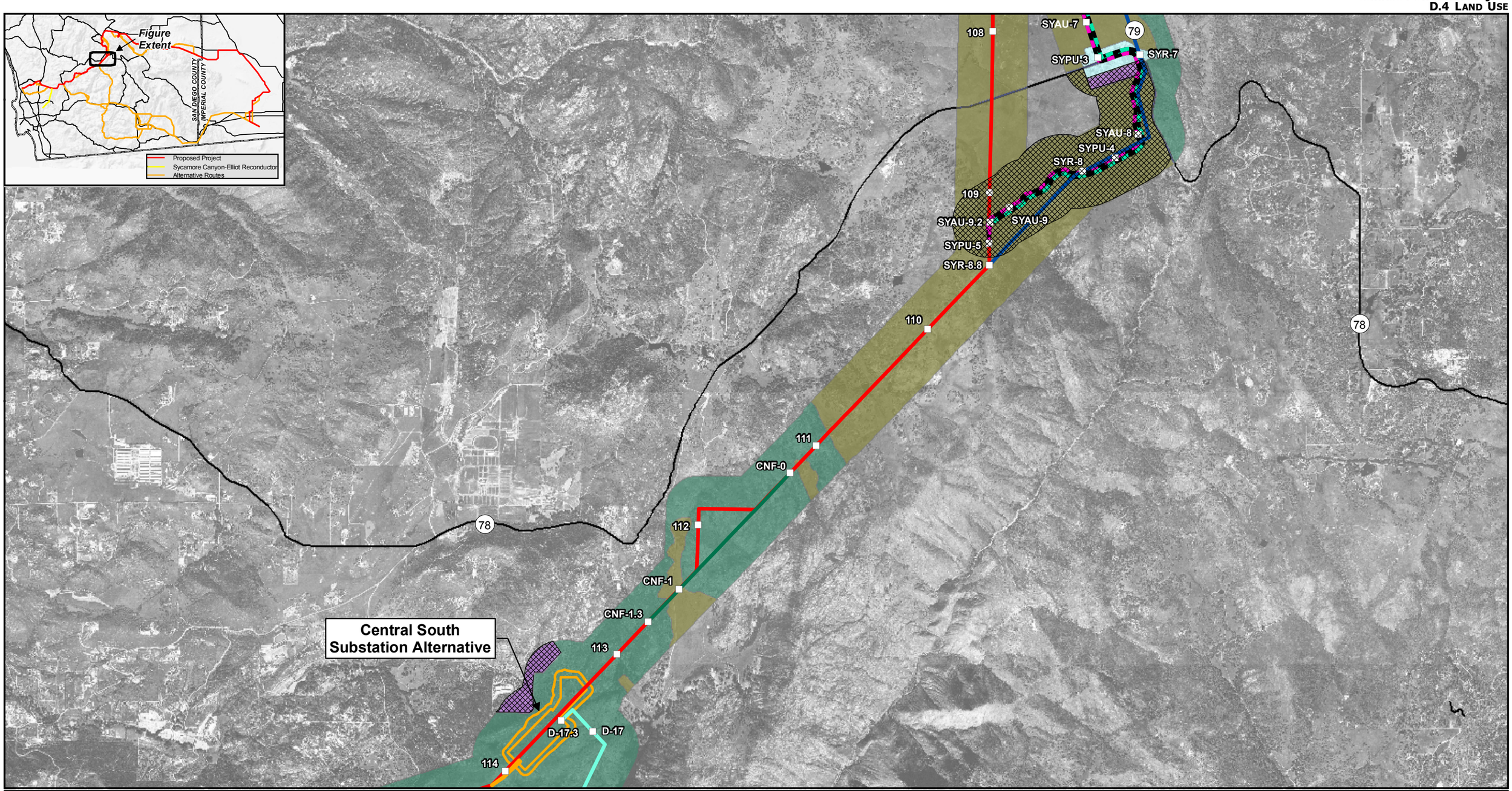

Aspen Environmental Group

HELIX Environmental Planning Inc.

0 3,000 Feet

- Proposed Project 230 kV
- Santa Ysabel Existing ROW Alternative
- Santa Ysabel SR79 All Underground Alternative, Overhead Portion
- Santa Ysabel SR79 All Underground Alternative, Underground Portion
- Santa Ysabel Partial Underground Alternative
- CNF Existing 69 kV Route Alternative
- Route D Alternative
- Substation Alternative Transmission Line
- Major Road
- Mileposts
- Substation
- Agriculture
- Parks and Recreation, Federal Land, or Undeveloped Private Land
- Public Facilities and Utilities
- Commercial and Office
- Residential
- Sensitive Use

N

Sunrise Powerlink Project

Figure Ap.LU-13
Land Use:
Proposed Project and Central/ Inland Valley Link Alternatives