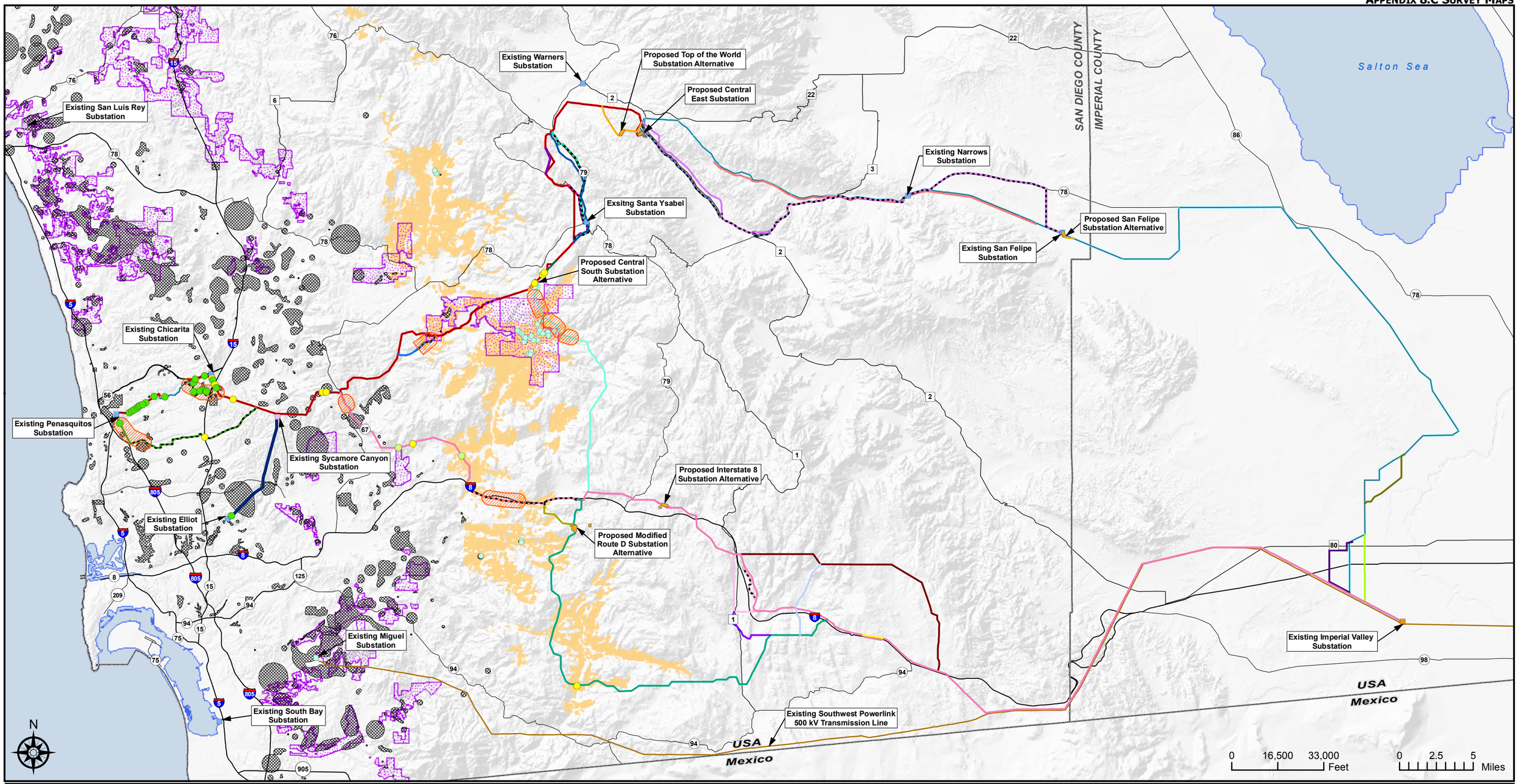

Retained Alternatives
- BCD Alternative
- BCD Alternative: South Option
- Black Mountain to Park Village Alternative
- Chuck Wagon Road Overhead Alternative
- CNF Existing 69 kV Route Alternative
- FTHL Eastern Alternative
- Interstate 8 Alternative, Overhead Portion
- Interstate 8 Alternative, Underground Portion
- Interstate 8 Alternative: West Buckman Springs Option
- Interstate 8 Alternative: Buckman Springs Underground Option
- Interstate 8 Alternative: Campo North Option
- Interstate 8 Alternative: South Buckman Springs Option
- Interstate 8 Alternative: Chocolate Canyon Option
- Los Penasquitos Canyon Preserve and Mercy Road Underground Alternative
- Mesa Grande Alternative
- Modified Route D Alternative
- Modified Route D Alternative: Star Valley Option
- Oak Hollow Road Alternative
- Overhead 500 kV ABDSP Within Existing ROW Alternative
- Partial Underground ABDSP SR78 to S2 Alternative, Overhead Portion
- Partial Underground ABDSP SR78 to S2 Alternative, Underground Portion
- Partial Underground ABDSP SR78 to S2 Alternative: All Underground Option
- Pomerado Road to Miramar Area North Alternative, Overhead Portion
- Pomerado Road to Miramar Area North Alternative, Underground Portion
- Route D Alternative
- San Vicente Road.Transition Alternative
- Santa Ysabel Existing ROW Alternative
- Santa Ysabel Partial Underground Alternative
- Santa Ysabel SR 79 All Underground Alternative
- West of Dunaway Alternative
- West Main Canal-Huff Road Modification Alternative
- Substation Alternative Transmission Line

Proposed Project
- Proposed Project 500 kV
- Proposed Project 230 kV
- Sycamore to Elliot Reconductor 69 kV
- Existing 500 kV Transmission Line

Existing Facilities
- 500 kV Substation
- 230 kV Substation
- 500 kV / 230 kV / Other Substation
- 138 kV / 115 kV / 69 kV Substation
- Major Road/Interstate
- Road

Critical Habitat
- Coastal California Gnatcatcher

USDA Forest Service Data
- Potential Habitat Model Data
- Historic Observation

CNDDB Data
- Coastal California Gnatcatcher

2007 Survey Areas
- Survey Areas to Protocol
- Not Present - Survey to Protocol
- Present
- Assumed Present - Non-protocol Survey

Aspen Environmental Group
HELIX Environmental Planning Inc.

Sunrise Powerlink Project

Coastal California Gnatcatcher Sensitive Status Species Survey Locations