

FOCUS MAP 51 ORPHAN SUMMARY

City	EDR ID	Site Name	Site Address	Zip	Database(s)
RAMONA	S103986261	SAN DIEGO COUNTY H H M PROGRAM	RAMONA HIGH SCHOOL	92065	HAZNET
RAMONA	S103986262	SAN DIEGO COUNTY HOUSEHOLD HAZMAT PROG	RAMONA HIGH SCHOOL	92065	HAZNET
RAMONA	S105255726	SAN VICENTE TREATMENT PLANT	SAN VICENTE RD	92065	CA WDS
RAMONA	U001572116	JAMES M BARNETT	SAN VICENTE RD.	92065	HIST UST
RAMONA	S107540822		SUTHERLAND DAM ROAD NEAR HIGHWAY 78	92065	CDL
SAN DIEGO	S107144578	BUD'S TRUCKING	12570-8 HWY 67	92040	HAZNET
SANTEE	1003878565	EL CAPITAN QUARRY	26820 EL MONTE RD NE OF	92040	CERC-NFRAP

# Focus Map 52

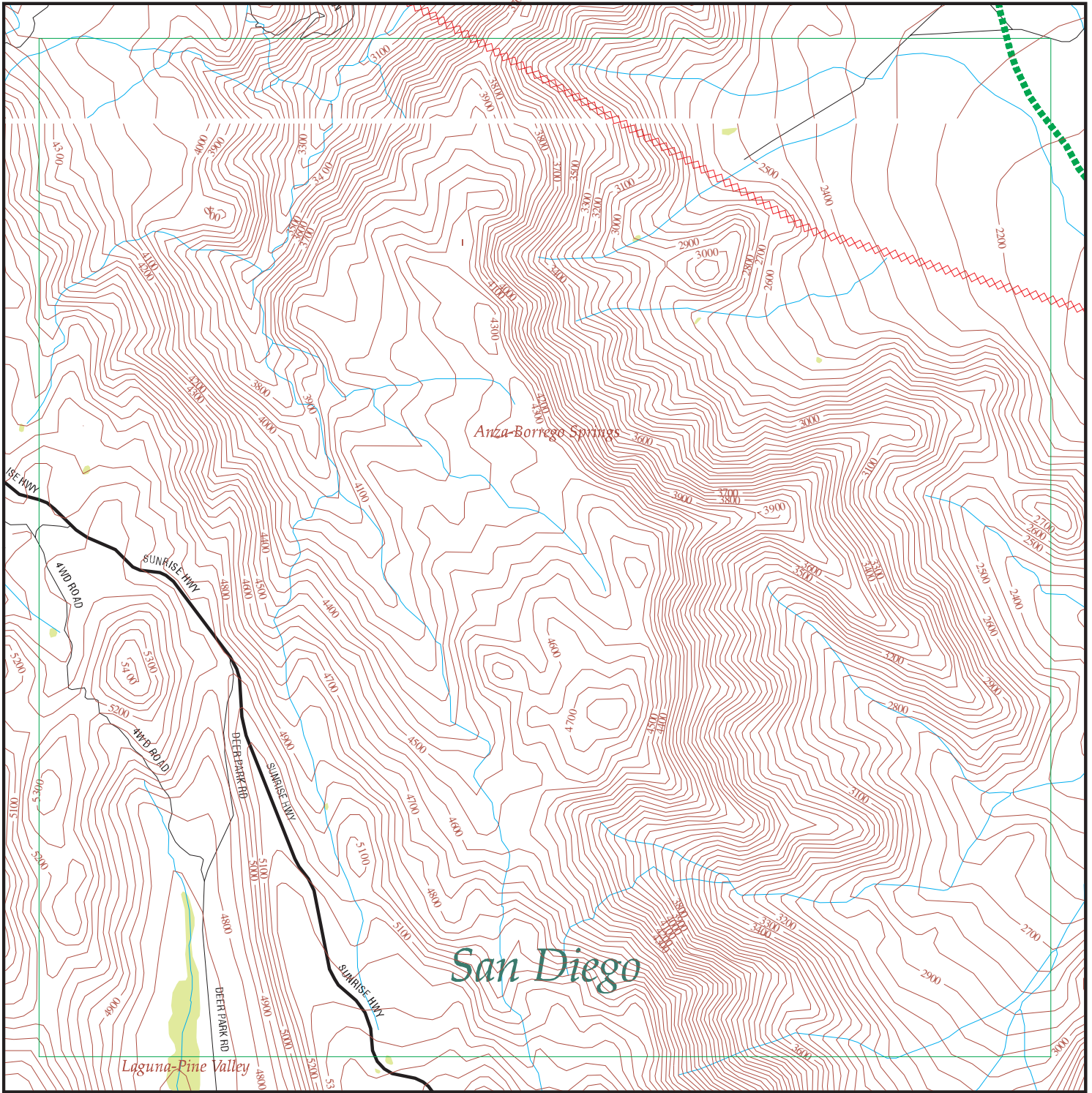

EDR DataMap™ - Environmental Atlas™

## Sunrise Power Link

### Legend

- |               |                |                         |                   |              |
|---------------|----------------|-------------------------|-------------------|--------------|
| Roads         | Waterways      | Powerlines              | Water             | Listed Sites |
| Major Roads   | Railroads      | Pipelines               | Superfund Sites   |              |
| Contour Lines | Study Boundary | Fault Lines             | Federal DOD Sites |              |
| Wetlands      |                | Indian Reservations BIA |                   |              |



Scale in Miles

FOCUS MAP 52 ORPHAN SUMMARY

City	EDR ID	Site Name	Site Address	Zip	Database(s)
BANNER	S106062225	BANNER QUEEN RANCH	36766 HWY 78	92036	San Diego Co. HMMMD
DESCANSO	S105083283	US FOREST SERVICE	HWY 79 S / WILDWOOD GLEN RD	91916	HAZNET
DESCANSO	1000419399	CALTRANS DESCANSO MAINT AREA	1/4 MI S OF JCT E/B RTE 80	91916	RCRA-SQG, FINDS
JULIAN	S105085395	JULIAN UNION ELEMENTARY SCHOOL DISTRICT	1704 HWY 78	92036	HAZNET
JULIAN	S105725973	JULIAN AUTO BODY & PAINT	3582 HWY 78	92036	HAZNET, San Diego Co. HMMMD
JULIAN	S106060231	JULIAN PROPANE	3568 HWY 78	92036	San Diego Co. HMMMD
JULIAN	S106060336	BANNER RECREATION RANCH	36342 HWY 78	92036	San Diego Co. HMMMD
JULIAN	S106061058	JULIAN UNION HIGH SCHOOL	1656 HWY 78	92036	San Diego Co. HMMMD
JULIAN	S106061706	SD CNTY JULIAN ROAD STATION	1524 HWY 78	92036	San Diego Co. HMMMD
JULIAN	S106061707	JULIAN FOREST FIRE STATION CDF	1587 HWY 78	92036	San Diego Co. HMMMD
JULIAN	S106061708	FRANKLIN L BARNES	4456 HWY 78	92036	San Diego Co. HMMMD
JULIAN	S106061709	CALTRANS T0192	1517 HWY 78	92036	San Diego Co. HMMMD
JULIAN	S106062537	RBS TOWING	3568 HWY 78	92036	San Diego Co. HMMMD
JULIAN	S106062538	JULIAN AUTOBODY & PAINT	3582 HWY 78	92036	San Diego Co. HMMMD
JULIAN	S106062738	JULIAN AUTO WORKS	4456 HWY 78	92036	San Diego Co. HMMMD
JULIAN	S106062862	MUSHET ENTERPRISES	1484 HWY 78	92036	San Diego Co. HMMMD
JULIAN	S106063337	EPISCOPAL DIOCES OF L A	1108 HWY 78	92036	San Diego Co. HMMMD
JULIAN	S106063485	S D TRUST & SAVINGS	3691 HWY 78	92036	San Diego Co. HMMMD
JULIAN	S106063834	AMERIGAS PROPANE INC	3564 HWY 78	92036	San Diego Co. HMMMD
JULIAN	S106071478	JULIAN PROPANE	3568 HWY 78	92036	San Diego Co. HMMMD
JULIAN	S106071965	JULIAN GARAGE	3582 HWY 78	92036	San Diego Co. HMMMD
JULIAN	S106060374	LAKE CUYAMACA REC. PARK DIST.	15027 HWY 79	92036	San Diego Co. HMMMD
JULIAN	S106061710	CUYAMACA FOREST FIRE STATION	13650 HWY 79	92036	San Diego Co. HMMMD
JULIAN	S106063592	MARGARET AND GARY SAUTER	3883 HWY 79	92036	San Diego Co. HMMMD
JULIAN	S106065545	LAKELAND RESORT	14916 HWY 79	92036	San Diego Co. HMMMD
JULIAN	S106088895	VIRGIL & JOAN HAMBLIN	3882 HWY 79	92036	HAZNET
JULIAN	S104569242	CNTY SAN DIEGO/DEPT GENERAL SERVICES	39545 GREAT SO STAGE ROUTE OF 1849	92036	HAZNET
JULIAN	S105088837	SAN DIEGO COUNTY - ENVIRO HEALTH	1524 N HWY 78	92036	HAZNET
JULIAN	S105255723	PINEZANITA TRAILER RANCH	4 MILES S. OF JULIAN, HWY 79	92036	CA WDS
JULIAN	S106070107	RAMONA EGG ENT./SYLVESTER INT.	941 OLD JULIAN HWY	92036	San Diego Co. HMMMD
JULIAN	S105255744	JULIAN WATER POLLUTION FACIL.	1/4 MI W OF JULIAN,N OF HWY 78	92036	CA WDS
JULIAN	S103619760	ANTHONY MALONEY	100 YDS FROM HWY 78, 5 MILES	92036	HAZNET
PINE VALLEY	S104573702	PINE VALLEY TEXACO	2880 OLD HWY 50	91962	HAZNET
PINE VALLEY	S105155615	PINE VALLEY BURNSITE	ROCKY PASS / RUA ALTA VISTA WAY.	91962	SWF/LF

# Focus Map 53

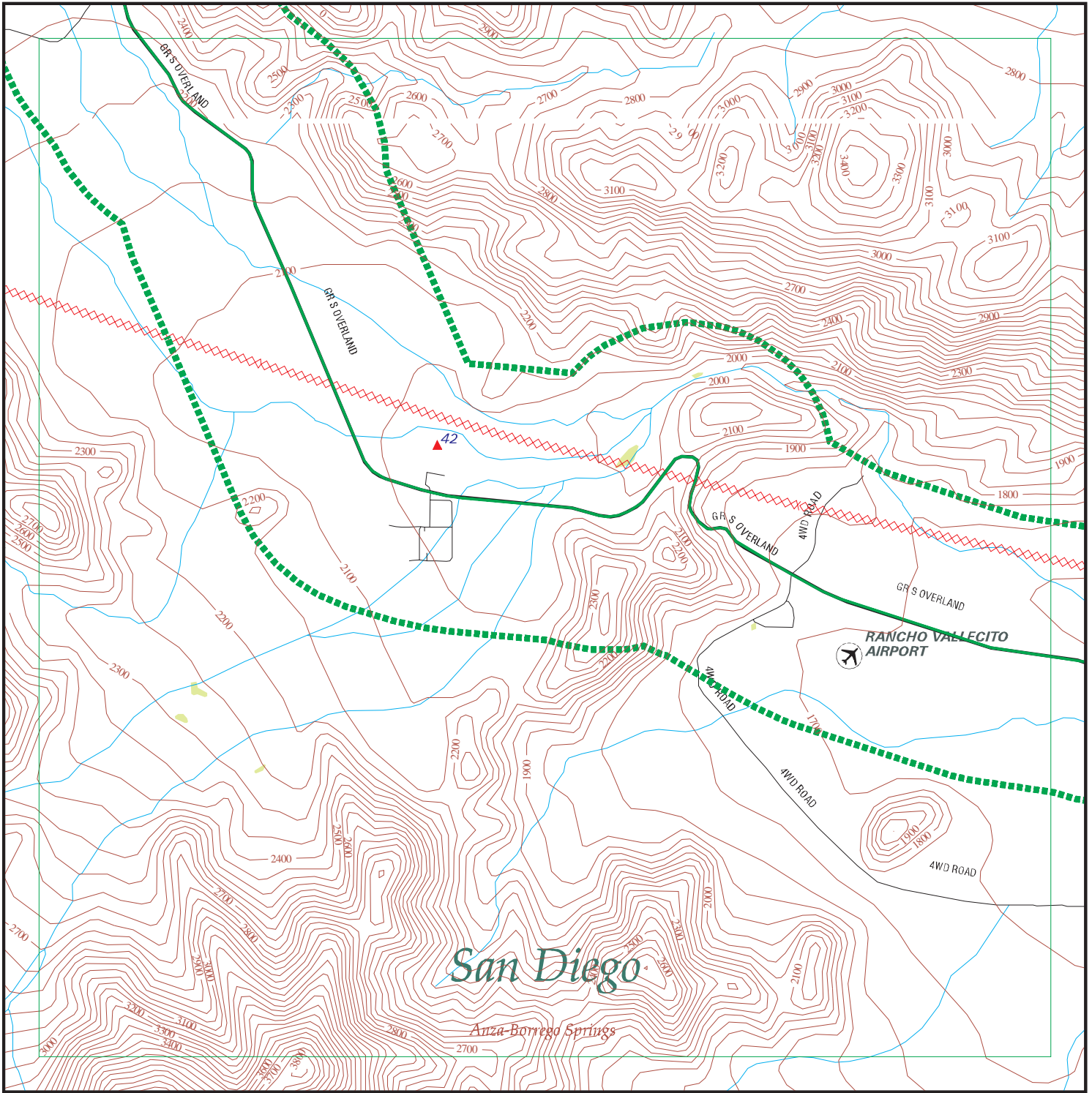

EDR DataMap™ - Environmental Atlas™

## Sunrise Power Link

### Legend

- |               |                |                         |                   |              |
|---------------|----------------|-------------------------|-------------------|--------------|
| Roads         | Waterways      | Powerlines              | Water             | Listed Sites |
| Major Roads   | Railroads      | Pipelines               | Superfund Sites   |              |
| Contour Lines | Study Boundary | Fault Lines             | Federal DOD Sites |              |
| Wetlands      |                | Indian Reservations BIA |                   |              |



Scale in Miles

FOCUS MAP 53 SUMMARY

<u>Database</u>	<u>Total Plotted</u>
<b><u>FEDERAL RECORDS</u></b>	
NPL	0
Proposed NPL	0
Delisted NPL	0
NPL RECOVERY	0
CERCLIS	0
CERC-NFRAP	0
CORRACTS	0
RCRA TSD	0
RCRA Lg. Quan. Gen.	0
RCRA Sm. Quan. Gen.	0
ERNS	0
HMIRS	0
US ENG CONTROLS	0
US INST CONTROL	0
DOD	0
FUDS	0
US BROWNFIELDS	0
CONSENT	0
ROD	0
UMTRA	0
ODI	0
TRIS	0
TSCA	0
FTTS	0
SSTS	0
PADS	0
MLTS	0
MINES	0
FINDS	0
RAATS	0
<b><u>STATE AND LOCAL RECORDS</u></b>	
AWP	0
Cal-Sites	0
CA Bond Exp. Plan	0
NFA	0
NFE	0
REF	0
SCH	0
Toxic Pits	0
State Landfill	1
CA WDS	0
WMUDS/SWAT	0
Cortese	0
SWRCY	0
LUST	0
CA FID UST	0

FOCUS MAP 53 SUMMARY

<u>Database</u>	<u>Total Plotted</u>
SLIC	0
UST	0
HIST UST	0
AST	0
SWEEPS UST	0
CHMIRS	0
Notify 65	0
DEED	0
VCP	0
DRYCLEANERS	0
WIP	0
CDL	0
HAZNET	0
EMI	0
 <b><u>TRIBAL RECORDS</u></b>	
INDIAN RESERV	0
INDIAN LUST	0
INDIAN UST	0
 <b><u>EDR PROPRIETARY RECORDS</u></b>	
Manufactured Gas Plants	0

NOTES:

Sites may be listed in more than one database

MAP FINDINGS  
FOCUS MAP 53

Map ID	Site	Database(s)	EPA ID Number
42	<b>BUTTERFIELD RANCH MOBILE HOME PARK 14925 GREAT SO. OVERLAND STAGE ROUTE JULIAN, CA</b>	SWF/LF	S105548882 N/A
	<p>LF:</p> <p>Facility ID: 37-CR-0009 Operator: Not reported</p> <p>Operator Addr:</p> <p>Date: Not reported</p> <p>Address: Not reported</p> <p>Prep By: Not reported</p> <p>DOHS Number: Not reported</p> <p>CUP Number: Not reported</p> <p>CIWMB: Not reported</p> <p>Activity: Solid Waste Disposal Site</p> <p>Operator's Status: Closed</p> <p>Owner: Kanoff N</p> <p>Facility Phone 2 : Not reported</p> <p>Owner Address: Not reported</p> <p style="text-align: center;">14925 Great So. Overland R Julian</p> <p>Operator Phone: Not reported Owner Telephone: Not reported</p> <p>Regulation Status:Pre-regulations Region: STATE</p> <p>Location: Not reported</p> <p>Parcel Num: Not reported</p> <p>Parcel Num 2 : Not reported</p> <p>Land Use: Not reported</p> <p>Sig. Change Since Last Visit: Not reported</p> <p>Site Size: Not reported</p> <p>Other Observations: Not reported</p> <p>Issue And Observations: Not reported</p> <p>Recommendations / Follow Up: Not reported</p> <p>Program Type: Not reported</p> <p>Public Notice: Not reported</p> <p>PERMTIER: Not reported</p> <p>Lat/Long: 32.98227 / -116.43567 Permit Date: Not reported</p> <p>Accepted Waste:</p> <p>Restrictions:</p> <p>Status : Not reported Swisnumber : Not reported</p> <p>Site Type : Not reported Aka : Not reported</p> <p>Type Of Waste : Not reported Disposal Area : Not reported</p> <p>SWFP Date : Not reported WDR Number : Not reported</p> <p>Dates Operation : Not reported Closure Approve : Not reported</p> <p>Dt Of Field Units : Not reported Surface Condition : Not reported</p> <p>Lea Date : Not reported Reassess Site : Not reported</p> <p>Leachate : Not reported Emrgncy Response:Not reported</p> <p>Landfill Gas : Not reported</p> <p>Priority For Site Assessment : Not reported</p> <p>Other Recommendation : Not reported</p> <p>Explanation: Not Reported</p> <p>No Further Action: Not Reported</p> <p>Permitted Throughput with Units: 0</p> <p>Actual Throughput with Units: Not reported</p> <p>Actual Capacity with Units: 0</p> <p>Permitted Capacity with Units: 0</p> <p>Remaining Capacity with Units: Not reported</p> <p>Permitted Total Acreage: 0</p> <p>Remaining Capacity : 0</p> <p>Fill Area: Not reported Inspec Frequency : Annual</p>		

MAP FINDINGS  
FOCUS MAP 53

Map ID      Site      Database(s)      EPA ID Number

---

**BUTTERFIELD RANCH MOBILE HOME PARK (Continued)**

**S105548882**

Landuse Name:	Rural,Residential,Commercial	GIS Source:	External
Permit Status:	Not reported	Category:	Disposal
Unit Number:	01	Closure Date:	/ /
Closure Type:	Not reported	Disposal Acreage:	0
Year Opened:	Not reported	Year Closed:	Not reported
Last Waste Tire Inspection Count :	Not reported		
Last Waste Tire Inspection Date:	Not reported		
Original Waste Tire Count:	Not reported		
Original Waste Tire Count Date:	Not reported		
Type Of Refuse:	Not reported		
Avg Depth Of Fill:	Not reported		
Addtl Expansion Area:	Not reported		
Site Description:	Not Reported		



FOCUS MAP 53 ORPHAN SUMMARY

City	EDR ID	Site Name	Site Address	Zip	Database(s)
BORREGO SPRINGS	A100160581	OCTILLO WELLS	5172 HWY. 78	92004	AST
BORREGO SPRINGS	S106060340	BURRO BEND	6001 HWY 78	92004	San Diego Co. HMMD
BORREGO SPRINGS	S106061649	RED BARN	5965 HWY 78	92004	San Diego Co. HMMD
BORREGO SPRINGS	S105481901	BORREGO SITES/CARRIZO IMPACT SITE (J09C	ANZA-BORREGO DESERT STATE PARK	92004	Cal-Sites, AWP
BORREGO SPRINGS	S106061648	CA STATE VEHICLE RECREATION	5172 N HWY 78	92004	San Diego Co. HMMD
BORREGO SPRINGS	1000455545	BORREGO LANDFILL	2449 PALM CANYON DR	92004	RCRA-SQG, LUST, SWF/LF, San Diego Co. HMMD, EMI, CA WDS
JULIAN	S105085395	JULIAN UNION ELEMENTARY SCHOOL DISTRICT	1704 HWY 78	92036	HAZNET
JULIAN	S105725973	JULIAN AUTO BODY & PAINT	3582 HWY 78	92036	HAZNET, San Diego Co. HMMD
JULIAN	S106088895	VIRGIL & JOAN HAMBLIN	3882 HWY 79	92036	HAZNET
JULIAN	S104569242	CNTY SAN DIEGO/DEPT GENERAL SERVICES	39545 GREAT SO STAGE ROUTE OF 1849	92036	HAZNET
JULIAN	S105088837	SAN DIEGO COUNTY - ENVIRO HEALTH	1524 N HWY 78	92036	HAZNET
JULIAN	S105085349	BEN HUR MINING CLAIM	13 S TOWNSHIP 4 E SECTION 14	92036	HAZNET
JULIAN	S103619760	ANTHONY MALONEY	100 YDS FROM HWY 78, 5 MILES	92036	HAZNET
OCOTILLO WELLS	S103666077	GEORGE KEEN	5965 HWY 78	92004	HAZNET
OCOTILLO WELLS	S106879689	SD CNTY RCS OCOTILLO WELLS (SI	5035 E SR-78	92004	San Diego Co. HMMD

# Focus Map 54

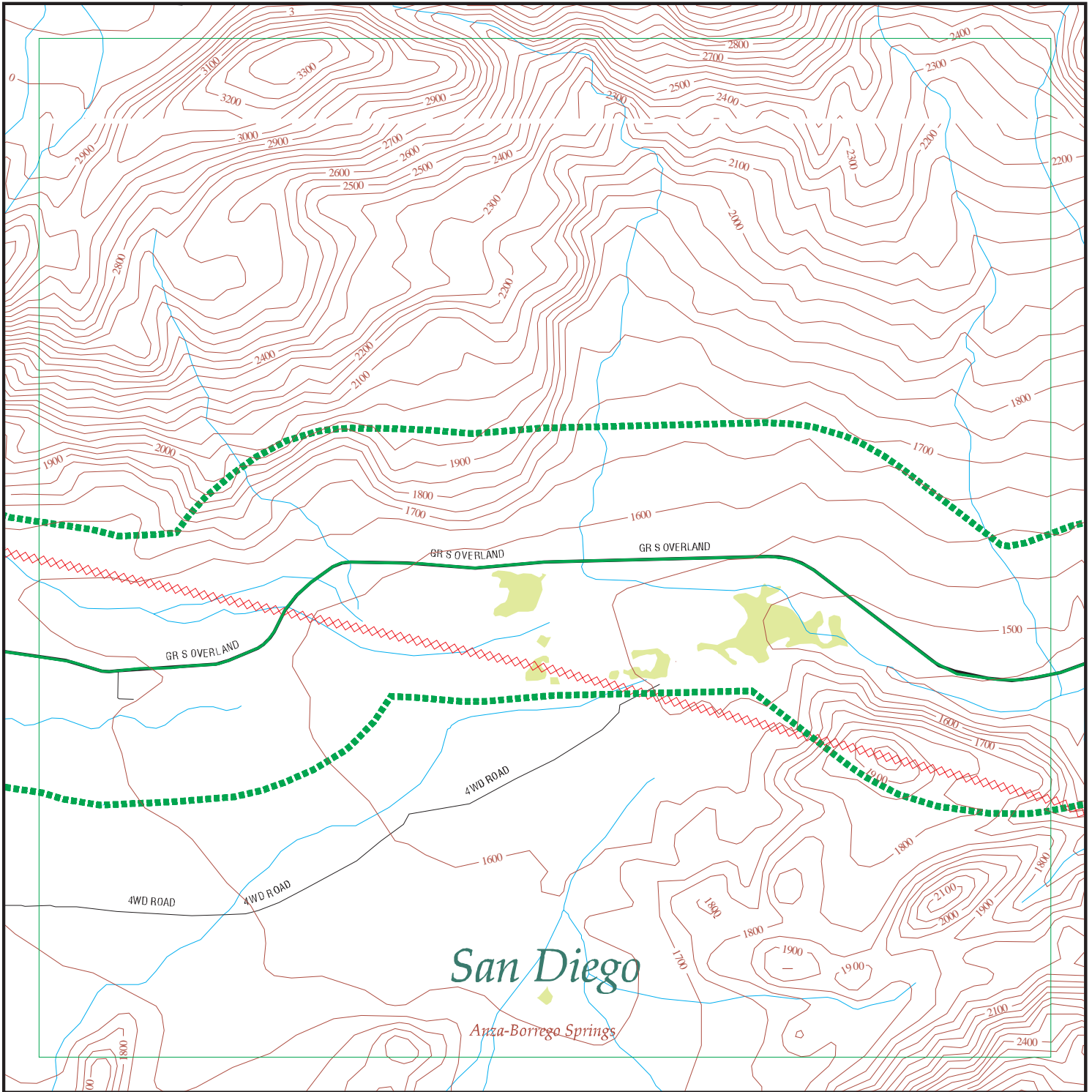

EDR DataMap™ - Environmental Atlas™

## Sunrise Power Link

### Legend

- |               |                |                         |                   |              |
|---------------|----------------|-------------------------|-------------------|--------------|
| Roads         | Waterways      | Powerlines              | Water             | Listed Sites |
| Major Roads   | Railroads      | Pipelines               | Superfund Sites   |              |
| Contour Lines | Study Boundary | Fault Lines             | Federal DOD Sites |              |
| Wetlands      |                | Indian Reservations BIA |                   |              |



Scale in Miles

FOCUS MAP 54 ORPHAN SUMMARY

City	EDR ID	Site Name	Site Address	Zip	Database(s)
BORREGO SPRINGS	A100160581	OCTILLO WELLS	5172 HWY. 78	92004	AST
BORREGO SPRINGS	S106060340	BURRO BEND	6001 HWY 78	92004	San Diego Co. HMMD
BORREGO SPRINGS	S106061649	RED BARN	5965 HWY 78	92004	San Diego Co. HMMD
BORREGO SPRINGS	S105481901	BORREGO SITES/CARRIZO IMPACT SITE (J09C	ANZA-BORREGO DESERT STATE PARK	92004	Cal-Sites, AWP
BORREGO SPRINGS	S106061648	CA STATE VEHICLE RECREATION	5172 N HWY 78	92004	San Diego Co. HMMD
BORREGO SPRINGS	1000455545	BORREGO LANDFILL	2449 PALM CANYON DR	92004	RCRA-SQG, LUST, SWF/LF, San Diego Co. HMMD, EMI, CA WDS
JULIAN	S105085395	JULIAN UNION ELEMENTARY SCHOOL DISTRICT	1704 HWY 78	92036	HAZNET
JULIAN	S105725973	JULIAN AUTO BODY & PAINT	3582 HWY 78	92036	HAZNET, San Diego Co. HMMD
JULIAN	S106088895	VIRGIL & JOAN HAMBLIN	3882 HWY 79	92036	HAZNET
JULIAN	S104569242	CNTY SAN DIEGO/DEPT GENERAL SERVICES	39545 GREAT SO STAGE ROUTE OF 1849	92036	HAZNET
JULIAN	S105088837	SAN DIEGO COUNTY - ENVIRO HEALTH	1524 N HWY 78	92036	HAZNET
JULIAN	S105085349	BEN HUR MINING CLAIM	13 S TOWNSHIP 4 E SECTION 14	92036	HAZNET
JULIAN	S103619760	ANTHONY MALONEY	100 YDS FROM HWY 78, 5 MILES	92036	HAZNET
OCOTILLO WELLS	S103666077	GEORGE KEEN	5965 HWY 78	92004	HAZNET
OCOTILLO WELLS	S106879689	SD CNTY RCS OCOTILLO WELLS (SI	5035 E SR-78	92004	San Diego Co. HMMD

# Focus Map 55

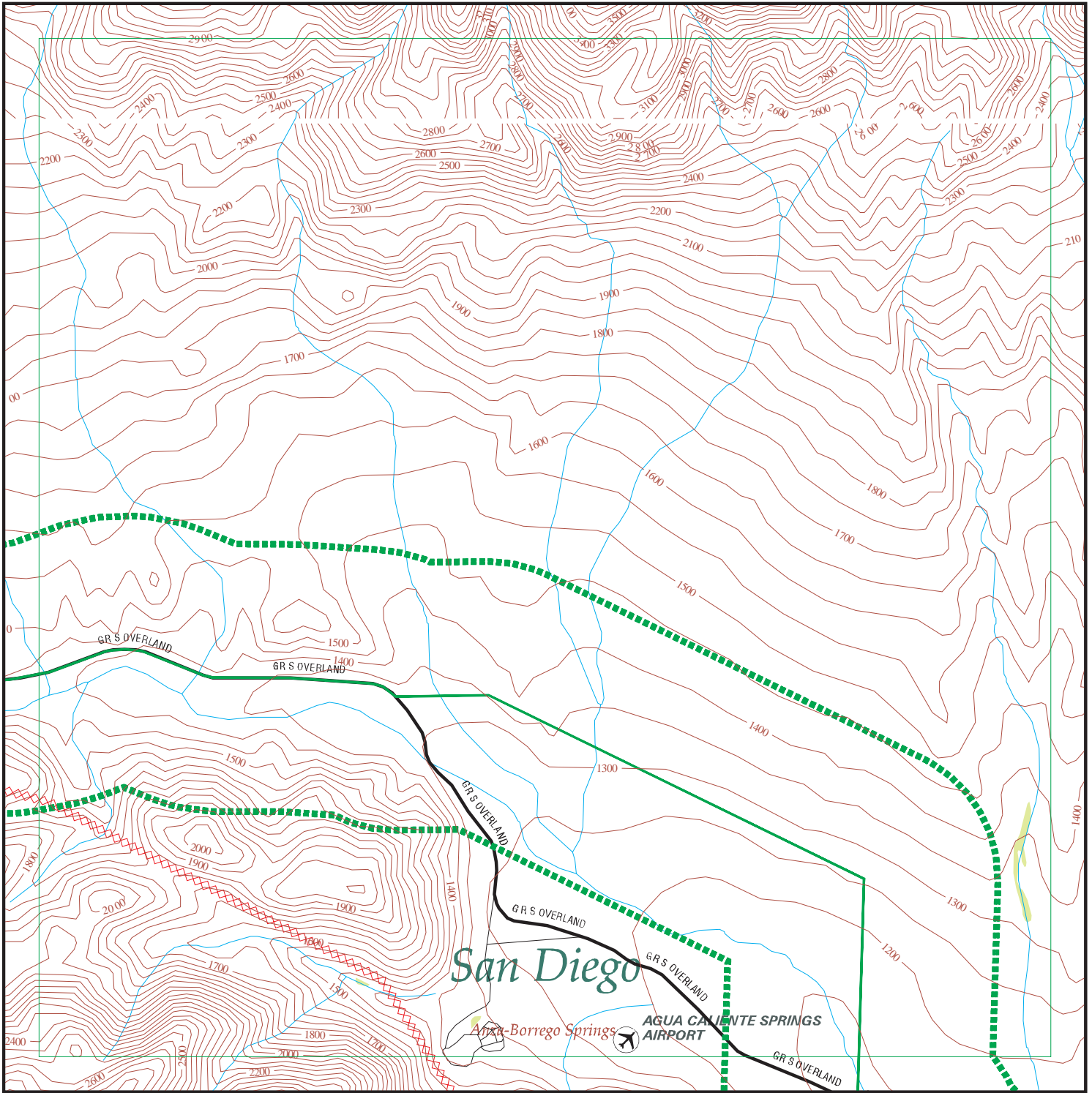

EDR DataMap™ - Environmental Atlas™

## Sunrise Power Link

### Legend

- |               |                |                         |                   |              |
|---------------|----------------|-------------------------|-------------------|--------------|
| Roads         | Waterways      | Powerlines              | Water             | Listed Sites |
| Major Roads   | Railroads      | Pipelines               | Superfund Sites   |              |
| Contour Lines | Study Boundary | Fault Lines             | Federal DOD Sites |              |
| Wetlands      |                | Indian Reservations BIA |                   |              |



Scale in Miles

FOCUS MAP 55 ORPHAN SUMMARY

City	EDR ID	Site Name	Site Address	Zip	Database(s)
BORREGO SPRINGS	A100160581	OCTILLO WELLS	5172 HWY. 78	92004	AST
BORREGO SPRINGS	S106060340	BURRO BEND	6001 HWY 78	92004	San Diego Co. HMMD
BORREGO SPRINGS	S106061649	RED BARN	5965 HWY 78	92004	San Diego Co. HMMD
BORREGO SPRINGS	S105481901	BORREGO SITES/CARRIZO IMPACT SITE (J09C	ANZA-BORREGO DESERT STATE PARK	92004	Cal-Sites, AWP
BORREGO SPRINGS	S106061648	CA STATE VEHICLE RECREATION	5172 N HWY 78	92004	San Diego Co. HMMD
BORREGO SPRINGS	1000455545	BORREGO LANDFILL	2449 PALM CANYON DR	92004	RCRA-SQG, LUST, SWF/LF, San Diego Co. HMMD, EMI, CA WDS
JULIAN	S105085395	JULIAN UNION ELEMENTARY SCHOOL DISTRICT	1704 HWY 78	92036	HAZNET
JULIAN	S105725973	JULIAN AUTO BODY & PAINT	3582 HWY 78	92036	HAZNET, San Diego Co. HMMD
JULIAN	S106088895	VIRGIL & JOAN HAMBLIN	3882 HWY 79	92036	HAZNET
JULIAN	S104569242	CNTY SAN DIEGO/DEPT GENERAL SERVICES	39545 GREAT SO STAGE ROUTE OF 1849	92036	HAZNET
JULIAN	S105088837	SAN DIEGO COUNTY - ENVIRO HEALTH	1524 N HWY 78	92036	HAZNET
JULIAN	S105085349	BEN HUR MINING CLAIM	13 S TOWNSHIP 4 E SECTION 14	92036	HAZNET
JULIAN	S103619760	ANTHONY MALONEY	100 YDS FROM HWY 78, 5 MILES	92036	HAZNET
OCOTILLO WELLS	S103666077	GEORGE KEEN	5965 HWY 78	92004	HAZNET
OCOTILLO WELLS	S106879689	SD CNTY RCS OCOTILLO WELLS (SI	5035 E SR-78	92004	San Diego Co. HMMD

# Focus Map 56



EDR DataMap™ - Environmental Atlas™

## Sunrise Power Link

### Legend

- |               |                |                         |                   |              |
|---------------|----------------|-------------------------|-------------------|--------------|
| Roads         | Waterways      | Powerlines              | Water             | Listed Sites |
| Major Roads   | Railroads      | Pipelines               | Superfund Sites   |              |
| Contour Lines | Study Boundary | Fault Lines             | Federal DOD Sites |              |
| Wetlands      |                | Indian Reservations BIA |                   |              |



Scale in Miles

FOCUS MAP 56 ORPHAN SUMMARY

City	EDR ID	Site Name	Site Address	Zip	Database(s)
BORREGO SPRINGS	A100160581	OCTILLO WELLS	5172 HWY. 78	92004	AST
BORREGO SPRINGS	S106060340	BURRO BEND	6001 HWY 78	92004	San Diego Co. HMMD
BORREGO SPRINGS	S106061649	RED BARN	5965 HWY 78	92004	San Diego Co. HMMD
BORREGO SPRINGS	S105481901	BORREGO SITES/CARRIZO IMPACT SITE (J09C	ANZA-BORREGO DESERT STATE PARK	92004	Cal-Sites, AWP
BORREGO SPRINGS	S106061648	CA STATE VEHICLE RECREATION	5172 N HWY 78	92004	San Diego Co. HMMD
BORREGO SPRINGS	1000455545	BORREGO LANDFILL	2449 PALM CANYON DR	92004	RCRA-SQG, LUST, SWF/LF, San Diego Co. HMMD, EMI, CA WDS
OCOTILLO WELLS	S103666077	GEORGE KEEN	5965 HWY 78	92004	HAZNET
OCOTILLO WELLS	S106879689	SD CNTY RCS OCOTILLO WELLS (SI	5035 E SR-78	92004	San Diego Co. HMMD

# Focus Map 57

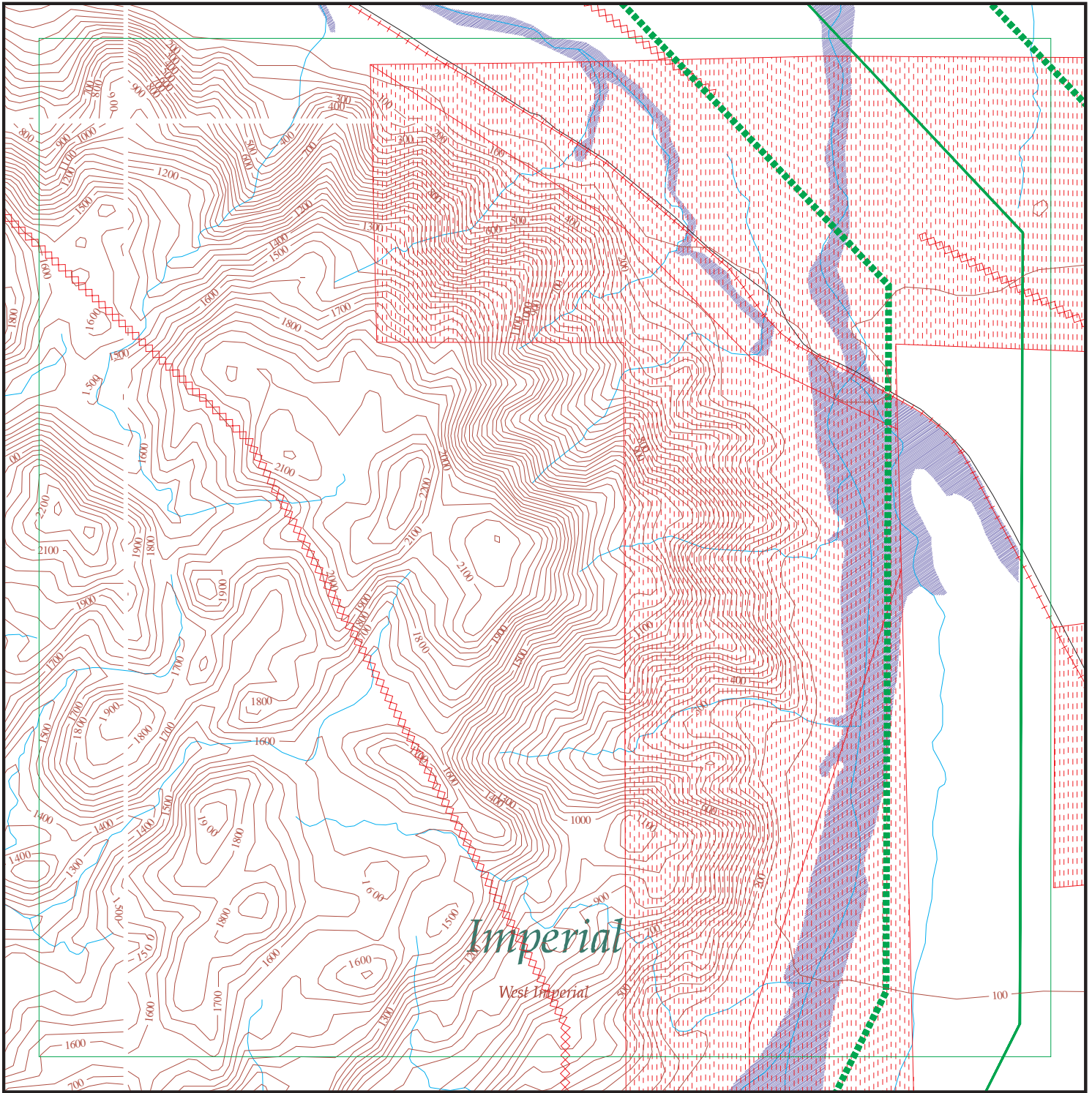

EDR DataMap™ - Environmental Atlas™

## Sunrise Power Link

### Legend

- |               |                    |                         |                   |              |
|---------------|--------------------|-------------------------|-------------------|--------------|
| Roads         | Waterways          | Powerlines              | Water             | Listed Sites |
| Major Roads   | Railroads          | Pipelines               | Superfund Sites   |              |
| Contour Lines | Study Boundary     | Fault Lines             | Federal DOD Sites |              |
| Wetlands      | 100-Yr Flood Zones | Indian Reservations BIA |                   |              |

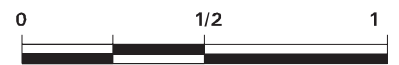

Scale in Miles



FOCUS MAP 57 SUMMARY

<u>Database</u>	<u>Total Plotted</u>
<b><u>FEDERAL RECORDS</u></b>	
NPL	0
Proposed NPL	0
Delisted NPL	0
NPL RECOVERY	0
CERCLIS	0
CERC-NFRAP	0
CORRACTS	0
RCRA TSD	0
RCRA Lg. Quan. Gen.	0
RCRA Sm. Quan. Gen.	0
ERNS	0
HMIRS	0
US ENG CONTROLS	0
US INST CONTROL	0
DOD	2
FUDS	0
US BROWNFIELDS	0
CONSENT	0
ROD	0
UMTRA	0
ODI	0
TRIS	0
TSCA	0
FTTS	0
SSTS	0
PADS	0
MLTS	0
MINES	0
FINDS	0
RAATS	0
<b><u>STATE AND LOCAL RECORDS</u></b>	
AWP	0
Cal-Sites	0
CA Bond Exp. Plan	0
NFA	0
NFE	0
REF	0
SCH	0
Toxic Pits	0
State Landfill	0
CA WDS	0
WMUDS/SWAT	0
Cortese	0
SWRCY	0
LUST	0
CA FID UST	0

FOCUS MAP 57 SUMMARY

<u>Database</u>	<u>Total Plotted</u>
SLIC	0
UST	0
HIST UST	0
AST	0
SWEEPS UST	0
CHMIRS	0
Notify 65	0
DEED	0
VCP	0
DRYCLEANERS	0
WIP	0
CDL	0
HAZNET	0
EMI	0
 <b><u>TRIBAL RECORDS</u></b>	
INDIAN RESERV	0
INDIAN LUST	0
INDIAN UST	0
 <b><u>EDR PROPRIETARY RECORDS</u></b>	
Manufactured Gas Plants	0

NOTES:

Sites may be listed in more than one database

MAP FINDINGS  
FOCUS MAP 57

Map ID	Site	Database(s)	EPA ID Number
<b>DOD Region</b>	<b>EL CENTRO NAVAL AUXILIARY AIR STATION</b>	<b>DOD</b>	<b>CUSA044961 N/A</b>
	<b>EL CENTRO NAVAL AUXILIARY (County), CA</b>		
	FEDERAL LANDS:		
	Feature 1:	Navy DOD	
	Feature 2:	Not reported	
	Feature 3:	Not reported	
	Agency:	DOD	
	URL:	Not reported	
	Name 1:	El Centro Naval Auxiliary Air Station	
	Name 2:	Not reported	
	Name 3:	Not reported	
	State:	CA	
<b>DOD Region</b>	<b>FISH CREEK MOUNTAINS WILDERNESS</b>	<b>DOD</b>	<b>CUSA045106 N/A</b>
	<b>FISH CREEK MOUNTAINS WILD (County), CA</b>		
	FEDERAL LANDS:		
	Feature 1:	Wilderness BLM	
	Feature 2:	Navy DOD	
	Feature 3:	Not reported	
	Agency:	BLM	
	URL:	<a href="http://www.wilderness.net/index.cfm?fuse=NWPS&amp;sec=wildView&amp;wname=Fish%20Creek%20Mountains">http://www.wilderness.net/index.cfm?fuse=NWPS&amp;sec=wildView&amp;wname=Fish%20Creek%20Mountains</a>	
	Name 1:	Fish Creek Mountains Wilderness	
	Name 2:	El Centro Naval Auxiliary Air Station	
	Name 3:	Not reported	
	State:	CA	

FOCUS MAP 57 ORPHAN SUMMARY

City	EDR ID	Site Name	Site Address	Zip	Database(s)
DESERT SHORES	S102859998	DESERT SHORES WWTP 98-008	COOLEGE SPRINGS RD/HWY 86	92274	Cortese, CA WDS
OASIS	S101631107	ALAMO DISCOUNT MARKET	81050 HIGHWAY 86	92274	CA FID UST, SWEEPS UST
OASIS	S105025336	ALAMO DISCOUNT STORE	81050 HIGHWAY 86	92274	LUST, Cortese
OASIS	U001967915	OASIS STATION	80705 HIGHWAY 86	92274	LUST, CA FID UST, SWEEPS UST
OASIS	U003096093	CHAPALA MARKET	66351 HWY 86	92274	UST
OASIS	U003802011	ALAMO DISCOUNT MARKET	81050 HWY 86	92274	LUST, UST
OASIS	U003802948	OASIS STATION	80705 HWY 86	92274	UST
SALTON CITY	S102793564	GTE	TRUCK HAVEN AVENUE/HWY 86	92274	HAZNET
THERMAL	S106090913	C V ORGANIC FERTILIZER	55591 HWY 111	92274	HAZNET
THERMAL	S107139985	THE JEWEL DATE CO	56474 HWY 111	92274	HAZNET
THERMAL	S106153000	TORRENCE FARMS	54050 HIGHWAY 86	92274	LUST
THERMAL	S107136647	APPLE RECYCLING	65949 HWY 86	92274	SWRCY
THERMAL	U001574202	HORNUNG RANCH	92-770 HWY 86	92274	HIST UST
THERMAL	U001574231	TINACHI RANCH	HIGHWAY 86	92274	HIST UST
THERMAL	U002095291	CHAPALLA MARKET	66351 HWY 86	92274	CA FID UST, SWEEPS UST
THERMAL	S107534953		55752 HWY 86,	92274	CDL
THERMAL	U001574217	PETER RABBIT FARMS	AVE 58 BETWEEN HWY 86 / VAN	92274	HIST UST

# Focus Map 58

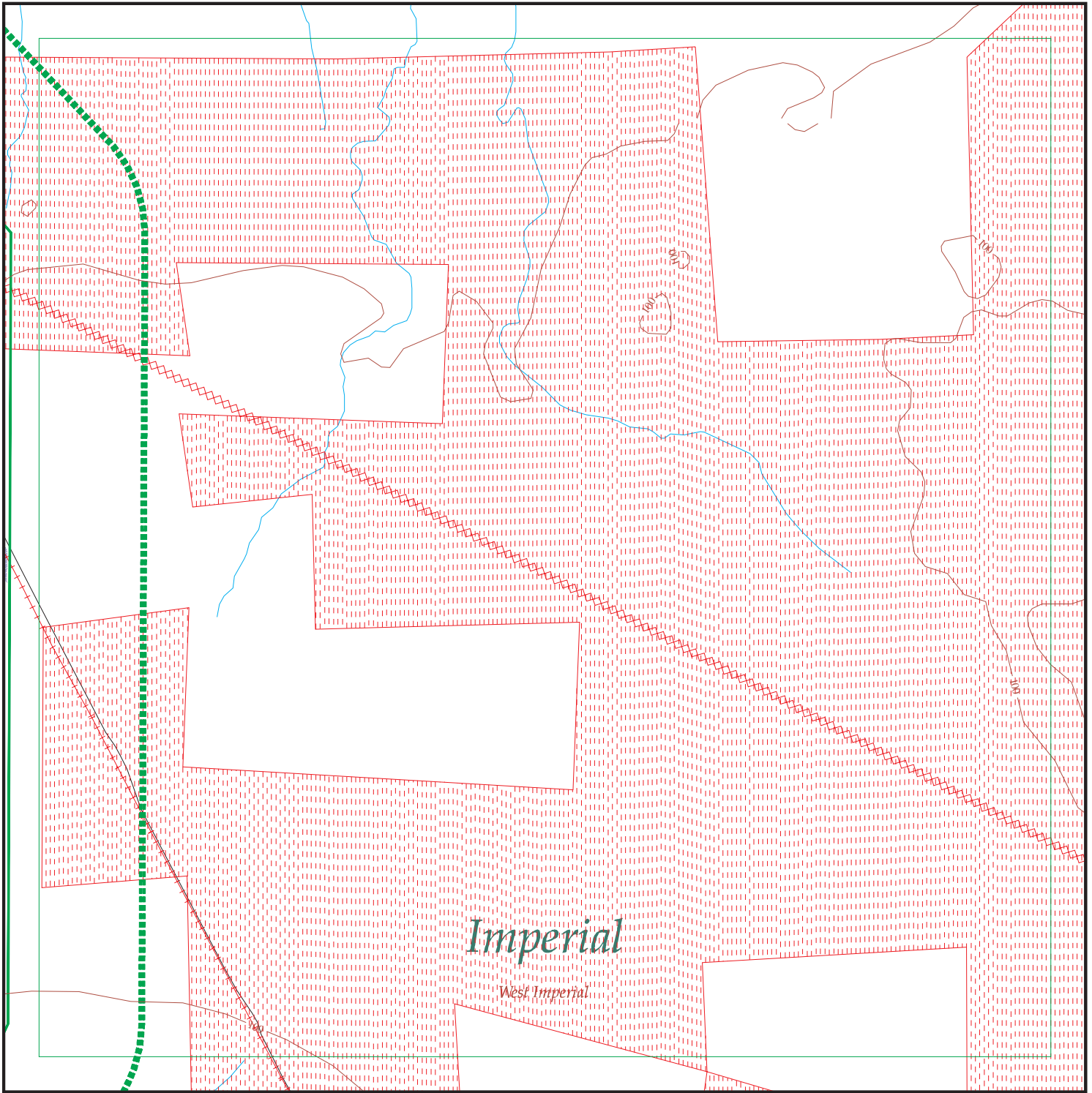

EDR DataMap™ - Environmental Atlas™

## Sunrise Power Link

### Legend

- |               |                    |                         |                   |              |
|---------------|--------------------|-------------------------|-------------------|--------------|
| Roads         | Waterways          | Powerlines              | Water             | Listed Sites |
| Major Roads   | Railroads          | Pipelines               | Superfund Sites   |              |
| Contour Lines | Study Boundary     | Fault Lines             | Federal DOD Sites |              |
| Wetlands      | 100-Yr Flood Zones | Indian Reservations BIA |                   |              |

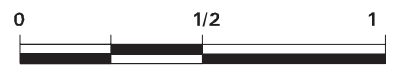

Scale in Miles

FOCUS MAP 58 SUMMARY

<u>Database</u>	<u>Total Plotted</u>
<b><u>FEDERAL RECORDS</u></b>	
NPL	0
Proposed NPL	0
Delisted NPL	0
NPL RECOVERY	0
CERCLIS	0
CERC-NFRAP	0
CORRACTS	0
RCRA TSD	0
RCRA Lg. Quan. Gen.	0
RCRA Sm. Quan. Gen.	0
ERNS	0
HMIRS	0
US ENG CONTROLS	0
US INST CONTROL	0
DOD	1
FUDS	0
US BROWNFIELDS	0
CONSENT	0
ROD	0
UMTRA	0
ODI	0
TRIS	0
TSCA	0
FTTS	0
SSTS	0
PADS	0
MLTS	0
MINES	0
FINDS	0
RAATS	0
<b><u>STATE AND LOCAL RECORDS</u></b>	
AWP	0
Cal-Sites	0
CA Bond Exp. Plan	0
NFA	0
NFE	0
REF	0
SCH	0
Toxic Pits	0
State Landfill	0
CA WDS	0
WMUDS/SWAT	0
Cortese	0
SWRCY	0
LUST	0
CA FID UST	0

FOCUS MAP 58 SUMMARY

<u>Database</u>	<u>Total Plotted</u>
SLIC	0
UST	0
HIST UST	0
AST	0
SWEEPS UST	0
CHMIRS	0
Notify 65	0
DEED	0
VCP	0
DRYCLEANERS	0
WIP	0
CDL	0
HAZNET	0
EMI	0
 <b><u>TRIBAL RECORDS</u></b>	
INDIAN RESERV	0
INDIAN LUST	0
INDIAN UST	0
 <b><u>EDR PROPRIETARY RECORDS</u></b>	
Manufactured Gas Plants	0

NOTES:

Sites may be listed in more than one database

MAP FINDINGS  
FOCUS MAP 58

<u>Map ID</u>	<u>Site</u>	<u>Database(s)</u>	<u>EPA ID Number</u>
<b>DOD Region</b>	<b>EL CENTRO NAVAL AUXILIARY AIR STATION</b> <b>EL CENTRO NAVAL AUXILIARY (County), CA</b> FEDERAL LANDS: Feature 1: Navy DOD Feature 2: Not reported Feature 3: Not reported Agency: DOD URL: Not reported Name 1: El Centro Naval Auxiliary Air Station Name 2: Not reported Name 3: Not reported State: CA	<b>DOD</b>	<b>CUSA044961 N/A</b>



FOCUS MAP 58 ORPHAN SUMMARY

City	EDR ID	Site Name	Site Address	Zip	Database(s)
DESERT SHORES	S102859998	DESERT SHORES WWTP 98-008	COOLEGE SPRINGS RD/HWY 86	92274	Cortese, CA WDS
OASIS	S101631107	ALAMO DISCOUNT MARKET	81050 HIGHWAY 86	92274	CA FID UST, SWEEPS UST
OASIS	S105025336	ALAMO DISCOUNT STORE	81050 HIGHWAY 86	92274	LUST, Cortese
OASIS	U001967915	OASIS STATION	80705 HIGHWAY 86	92274	LUST, CA FID UST, SWEEPS UST
OASIS	U003096093	CHAPALA MARKET	66351 HWY 86	92274	UST
OASIS	U003802011	ALAMO DISCOUNT MARKET	81050 HWY 86	92274	LUST, UST
OASIS	U003802948	OASIS STATION	80705 HWY 86	92274	UST
SALTON CITY	S102793564	GTE	TRUCK HAVEN AVENUE/HWY 86	92274	HAZNET
THERMAL	S106090913	C V ORGANIC FERTILIZER	55591 HWY 111	92274	HAZNET
THERMAL	S107139985	THE JEWEL DATE CO	56474 HWY 111	92274	HAZNET
THERMAL	S106153000	TORRENCE FARMS	54050 HIGHWAY 86	92274	LUST
THERMAL	S107136647	APPLE RECYCLING	65949 HWY 86	92274	SWRCY
THERMAL	U001574202	HORNUNG RANCH	92-770 HWY 86	92274	HIST UST
THERMAL	U001574231	TINACHI RANCH	HIGHWAY 86	92274	HIST UST
THERMAL	U002095291	CHAPALLA MARKET	66351 HWY 86	92274	CA FID UST, SWEEPS UST
THERMAL	S107534953		55752 HWY 86,	92274	CDL
THERMAL	U001574217	PETER RABBIT FARMS	AVE 58 BETWEEN HWY 86 / VAN	92274	HIST UST

# Focus Map 59

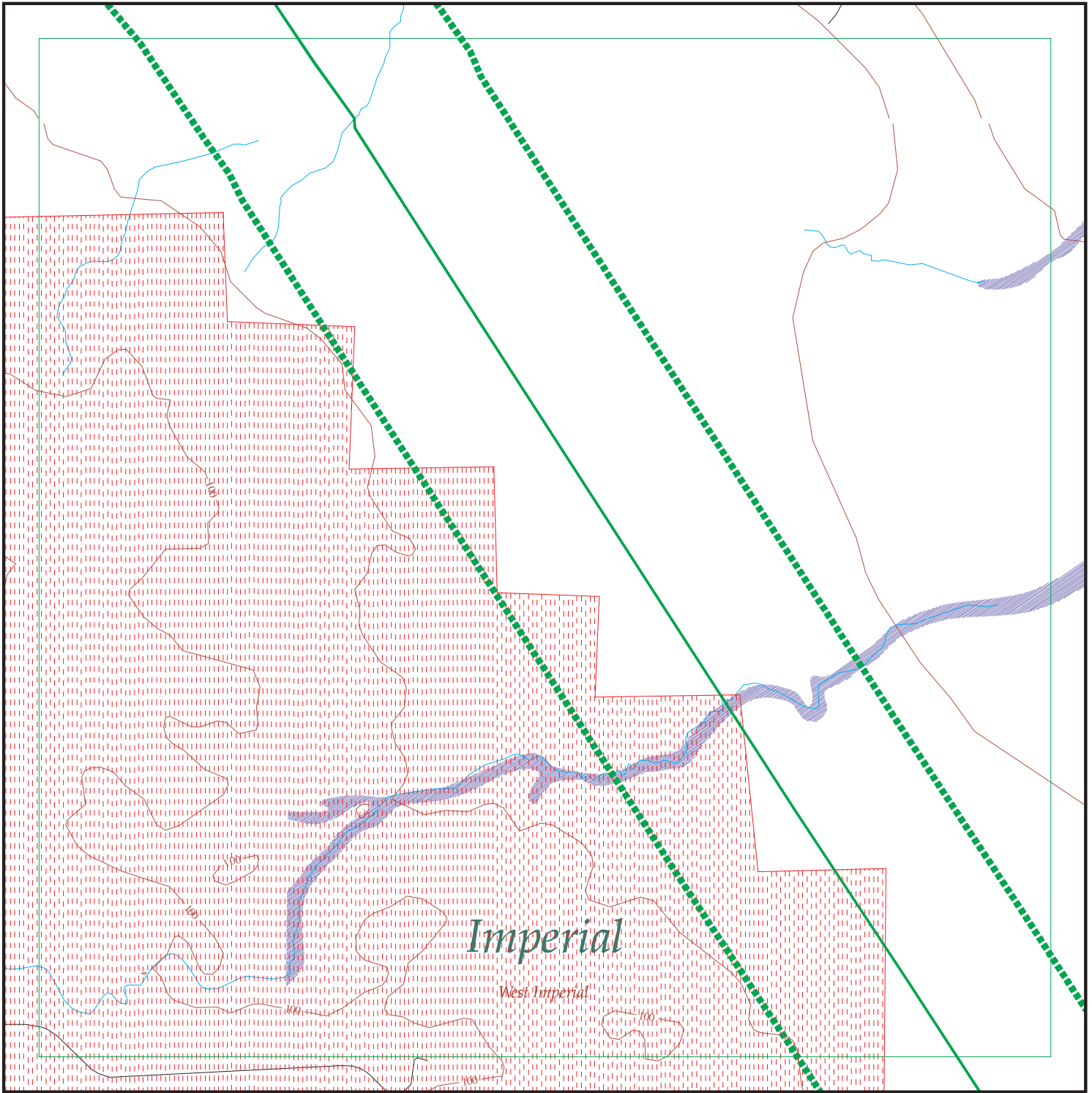

EDR DataMap™ - Environmental Atlas™

## Sunrise Power Link

### Legend

- |               |                    |                         |                   |              |
|---------------|--------------------|-------------------------|-------------------|--------------|
| Roads         | Waterways          | Powerlines              | Water             | Listed Sites |
| Major Roads   | Railroads          | Pipelines               | Superfund Sites   |              |
| Contour Lines | Study Boundary     | Fault Lines             | Federal DOD Sites |              |
| Wetlands      | 100-Yr Flood Zones | Indian Reservations BIA |                   |              |



Scale in Miles

FOCUS MAP 59 SUMMARY

<u>Database</u>	<u>Total Plotted</u>
<b><u>FEDERAL RECORDS</u></b>	
NPL	0
Proposed NPL	0
Delisted NPL	0
NPL RECOVERY	0
CERCLIS	0
CERC-NFRAP	0
CORRACTS	0
RCRA TSD	0
RCRA Lg. Quan. Gen.	0
RCRA Sm. Quan. Gen.	0
ERNS	0
HMIRS	0
US ENG CONTROLS	0
US INST CONTROL	0
DOD	1
FUDS	0
US BROWNFIELDS	0
CONSENT	0
ROD	0
UMTRA	0
ODI	0
TRIS	0
TSCA	0
FTTS	0
SSTS	0
PADS	0
MLTS	0
MINES	0
FINDS	0
RAATS	0
<b><u>STATE AND LOCAL RECORDS</u></b>	
AWP	0
Cal-Sites	0
CA Bond Exp. Plan	0
NFA	0
NFE	0
REF	0
SCH	0
Toxic Pits	0
State Landfill	0
CA WDS	0
WMUDS/SWAT	0
Cortese	0
SWRCY	0
LUST	0
CA FID UST	0

FOCUS MAP 59 SUMMARY

<u>Database</u>	<u>Total Plotted</u>
SLIC	0
UST	0
HIST UST	0
AST	0
SWEEPS UST	0
CHMIRS	0
Notify 65	0
DEED	0
VCP	0
DRYCLEANERS	0
WIP	0
CDL	0
HAZNET	0
EMI	0
 <b><u>TRIBAL RECORDS</u></b>	
INDIAN RESERV	0
INDIAN LUST	0
INDIAN UST	0
 <b><u>EDR PROPRIETARY RECORDS</u></b>	
Manufactured Gas Plants	0

NOTES:

Sites may be listed in more than one database

MAP FINDINGS  
FOCUS MAP 59

<u>Map ID</u>	<u>Site</u>	<u>Database(s)</u>	<u>EPA ID Number</u>
<b>DOD Region</b>	<b>EL CENTRO NAVAL AUXILIARY AIR STATION</b> <b>EL CENTRO NAVAL AUXILIARY (County), CA</b> FEDERAL LANDS: Feature 1: Navy DOD Feature 2: Not reported Feature 3: Not reported Agency: DOD URL: Not reported Name 1: El Centro Naval Auxiliary Air Station Name 2: Not reported Name 3: Not reported State: CA	<b>DOD</b>	<b>CUSA044961 N/A</b>

FOCUS MAP 59 ORPHAN SUMMARY

City	EDR ID	Site Name	Site Address	Zip	Database(s)
BRAWLEY	1001609848	JERRY TUCKER	615 HWY 111	92227	HAZNET, CA WDS
BRAWLEY	S103949836	JACK BROTHERS & MCBURNEY INC	4696 HWY 111	92227	HAZNET
BRAWLEY	S105033624	IMPERIAL COUNTY PUB WORKS	4736 HWY 111	92227	HAZNET
BRAWLEY	S107142766	CALTRANS DIST 11/MAINT/11-199364	4002 HWY 111	92227	HAZNET
BRAWLEY	1000250492	PACIFIC BELL	HIGHWAY 78 EAST OF BRAWLEY 40 MILES	92227	RCRA-SQG, FINDS
BRAWLEY	S105722595	STEPHEN H ELMORE CO	1702 HWY 78	92227	HAZNET
BRAWLEY	1000250484	PACIFIC BELL	HIGHWAY 86	92227	RCRA-SQG, FINDS
BRAWLEY	1003879051	CENTRAL BRAVE AG SERVICE	4380 HWY 86 EL CENTRO HWY	92227	CERC-NFRAP
BRAWLEY	1003879053	CENTRAL BRAVE AG SERVICE	4368 HWY 86 O'CONNEL AIRPORT	92227	CERC-NFRAP
BRAWLEY	S100925077	CENTRAL BRAVE, PESTICIDE FAC.	4378 HWY 86	92227	Toxic Pits
BRAWLEY	S105022919	USDA IRR DIST RESCH STA	4151 HIGHWAY 86	92227	LUST, Cortese
BRAWLEY	S103320618	CENTRAL BRAVE AG SERV 88-079	4378 HWY 86, O'CONNELL AIRPORT	92227	WMUDS/SWAT, CA WDS
BRAWLEY	1003878642	BRAWLEY CITY OF	BEST CANAL N/BRAWLEY ARPT	92227	CERC-NFRAP
BRAWLEY	1000978116	DESERT VALLEY CO	3301 W HIGHWAY 86	92227	RCRA-SQG, FINDS, WMUDS/SWAT, WDS
BRAWLEY	S103653296	DESERT VALLEY COMPANY	3301 W HIGHWAY 86	92227	HAZNET
BRAWLEY	S105091978	ESPARZA'S WELDING AND MACHINE SHOP INC	AT HIGHWAY 78 / THE ALAMO RIVER	92227	HAZNET
BRAWLEY	S107146781	ESPARZA'S WELDING AND MACHINE SHOP INC	AT HIGHWAY 78 / THE ALAMO RIVER	92227	HAZNET
BRAWLEY	1001085527	ARID OPERATIONS INC	6502A E HWY 78	92227	RCRA-SQG, FINDS
BRAWLEY	1003879057	BRAWLEY DRUM SITE	ST HWY 111 NEXT/4705 HWY 111	92227	CERC-NFRAP
BRAWLEY	S103979211	SFPG MESQUITE MINE	6502 E HWY 78	92227	HAZNET, CHMIRS, CA WDS
BRAWLEY	S104577672	BRAWLEY ANIMAL CLINIC	266 WEST HWY 86	92227	HAZNET
BRAWLEY	S105090307	ROLLING R ENTERPRISES INC	628 E HWY 78	92227	HAZNET
BRAWLEY	S105085267	BREAU OF LAND MANAGAMENT	.25MI S OF HWY 78 ON GECKO RD	92227	HAZNET
BRAWLEY	S100947589	UNOCAL/BRAWLEY POWER PLANT	SO. WEST CORNER HWY 111 /	92227	HAZNET
BRAWLEY	1003878431	IMPERIAL CO DUMP SITE #18	WORTHINGTON RD NR NEW RIV	92227	CERC-NFRAP
DESERT SHORES	S102859998	DESERT SHORES WWTP 98-008	COOLEGE SPRINGS RD/HWY 86	92274	Cortese, CA WDS
GLAMIS	S105023913	GLAMIS BEACH STORE	1001 HIGHWAY 78	92227	LUST, Cortese
OASIS	S101631107	ALAMO DISCOUNT MARKET	81050 HIGHWAY 86	92274	CA FID UST, SWEEPS UST
OASIS	S105025336	ALAMO DISCOUNT STORE	81050 HIGHWAY 86	92274	LUST, Cortese
OASIS	U001967915	OASIS STATION	80705 HIGHWAY 86	92274	LUST, CA FID UST, SWEEPS UST
OASIS	U003096093	CHAPALA MARKET	66351 HWY 86	92274	UST
OASIS	U003802011	ALAMO DISCOUNT MARKET	81050 HWY 86	92274	LUST, UST
OASIS	U003802948	OASIS STATION	80705 HWY 86	92274	UST
SALTON CITY	S102793564	GTE	TRUCK HAVEN AVENUE/HWY 86	92274	HAZNET
THERMAL	S106090913	C V ORGANIC FERTILIZER	55591 HWY 111	92274	HAZNET
THERMAL	S107139985	THE JEWEL DATE CO	56474 HWY 111	92274	HAZNET
THERMAL	S106153000	TORRENCE FARMS	54050 HIGHWAY 86	92274	LUST
THERMAL	S107136647	APPLE RECYCLING	65949 HWY 86	92274	SWRCY
THERMAL	U001574202	HORNUNG RANCH	92-770 HWY 86	92274	HIST UST
THERMAL	U001574231	TINACHI RANCH	HIGHWAY 86	92274	HIST UST
THERMAL	U002095291	CHAPALLA MARKET	66351 HWY 86	92274	CA FID UST, SWEEPS UST
THERMAL	S107534953		55752 HWY 86,	92274	CDL

FOCUS MAP 59 ORPHAN SUMMARY

City	EDR ID	Site Name	Site Address	Zip	Database(s)
THERMAL	U001574217	PETER RABBIT FARMS	AVE 58 BETWEEN HWY 86 / VAN	92274	HIST UST

# Focus Map 60

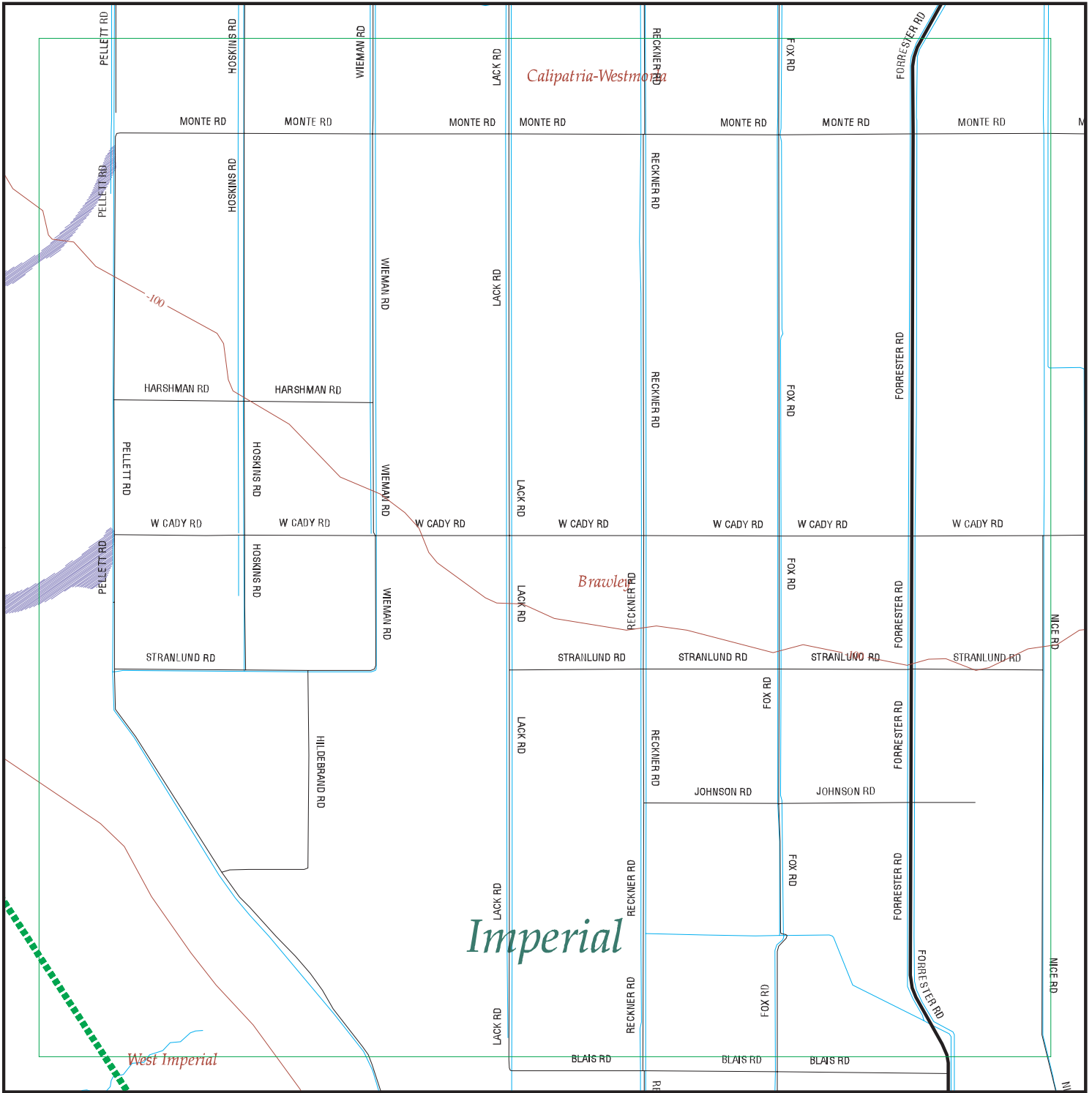

EDR DataMap™ - Environmental Atlas™

## Sunrise Power Link

### Legend

- |               |                    |                         |                   |              |
|---------------|--------------------|-------------------------|-------------------|--------------|
| Roads         | Waterways          | Powerlines              | Water             | Listed Sites |
| Major Roads   | Railroads          | Pipelines               | Superfund Sites   |              |
| Contour Lines | Study Boundary     | Fault Lines             | Federal DOD Sites |              |
| Wetlands      | 100-Yr Flood Zones | Indian Reservations BIA |                   |              |

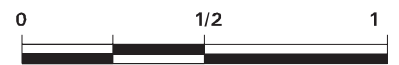

Scale in Miles



FOCUS MAP 60 ORPHAN SUMMARY

City	EDR ID	Site Name	Site Address	Zip	Database(s)
BRAWLEY	1001609848	JERRY TUCKER	615 HWY 111	92227	HAZNET, CA WDS
BRAWLEY	S101480326	BRAWLEY DRUM SITE	4705 HIGHWAY 111	92227	REF
BRAWLEY	S103949836	JACK BROTHERS & MCBURNEY INC	4696 HWY 111	92227	HAZNET
BRAWLEY	S105033624	IMPERIAL COUNTY PUB WORKS	4736 HWY 111	92227	HAZNET
BRAWLEY	S106835503	MESQUITE MANURE POWER PLANT	HWY 111 KEYSTONE RD	92227	EMI
BRAWLEY	S107142766	CALTRANS DIST 11/MAINT/11-199364	4002 HWY 111	92227	HAZNET
BRAWLEY	1000250492	PACIFIC BELL	HIGHWAY 78 EAST OF BRAWLEY 40 MILES	92227	RCRA-SQG, FINDS
BRAWLEY	S105722595	STEPHEN H ELMORE CO	1702 HWY 78	92227	HAZNET
BRAWLEY	1000250484	PACIFIC BELL	HIGHWAY 86	92227	RCRA-SQG, FINDS
BRAWLEY	1000419156	CENTRAL BRAVE AG SERVICE (2)	4380 HIGHWAY 86 (EL CENTRO HIGHWAY)	92227	REF
BRAWLEY	1003879051	CENTRAL BRAVE AG SERVICE	4380 HWY 86 EL CENTRO HWY	92227	CERC-NFRAP
BRAWLEY	1003879053	CENTRAL BRAVE AG SERVICE	4368 HWY 86 O'CONNEL AIRPORT	92227	CERC-NFRAP
BRAWLEY	S100925077	CENTRAL BRAVE, PESTICIDE FAC.	4378 HWY 86	92227	Toxic Pits
BRAWLEY	S105022919	USDA IRR DIST RESCH STA	4151 HIGHWAY 86	92227	LUST, Cortese
BRAWLEY	S103320618	CENTRAL BRAVE AG SERV 88-079	4378 HWY 86, O'CONNELL AIRPORT	92227	WMUDS/SWAT, CA WDS
BRAWLEY	1003878642	BRAWLEY CITY OF	BEST CANAL N/BRAWLEY ARPT	92227	CERC-NFRAP
BRAWLEY	1000978116	DESERT VALLEY CO	3301 W HIGHWAY 86	92227	RCRA-SQG, FINDS, WMUDS/SWAT, WDS
BRAWLEY	S103653296	DESERT VALLEY COMPANY	3301 W HIGHWAY 86	92227	HAZNET
BRAWLEY	S105091978	ESPARZA'S WELDING AND MACHINE SHOP INC	AT HIGHWAY 78 / THE ALAMO RIVER	92227	HAZNET
BRAWLEY	S106104675	DESERT VALLEY MONOFILL	3301 W HIGHWAY 86, DESERT VLY ROAD	92227	CA WDS
BRAWLEY	S107146781	ESPARZA'S WELDING AND MACHINE SHOP INC	AT HIGHWAY 78 / THE ALAMO RIVER	92227	HAZNET
BRAWLEY	U001573691	BRAWLEY GEOTHERMAL GEN. STATN.	4997 US HIGHWAY 111	92227	HIST UST
BRAWLEY	U001573692	BRAWLEY GEOTHERMAL PLANT	4997 US HIGHWAY 111	92227	HIST UST
BRAWLEY	1001085527	ARID OPERATIONS INC	6502A E HWY 78	92227	RCRA-SQG, FINDS
BRAWLEY	1003879057	BRAWLEY DRUM SITE	ST HWY 111 NEXT/4705 HWY 111	92227	CERC-NFRAP
BRAWLEY	1004440004	MESQUITE FEEDYARD 01-80024	1504 E HWY 78	92227	CA WDS
BRAWLEY	1005454847	WESTERN MESQUITE MINES INC	6502 E HWY 78	92227	TRIS, AST
BRAWLEY	S103979211	SFPG MESQUITE MINE	6502 E HWY 78	92227	HAZNET, CHMIRS, CA WDS
BRAWLEY	S104577672	BRAWLEY ANIMAL CLINIC	266 WEST HWY 86	92227	HAZNET
BRAWLEY	S105090307	ROLLING R ENTERPRISES INC	628 E HWY 78	92227	HAZNET
BRAWLEY	S105937960	GROWERS ORITA GINNING	1295 E HWY 78	92227	EMI
BRAWLEY	S106447157	MESQUITE MINE	6502 E HWY 78	92227	CA WDS
BRAWLEY	S106832104	GROWERS BRAWLEY GIN	760 E HWY 78	92227	EMI
BRAWLEY	S102860846	VAIL CANAL PIPELINE/IMPERIAL IRRIG DIST	1/2 MILE WEST OF LACK RD ON VAIL CANAL	92227	NFE
BRAWLEY	S107529597		169 NORMAN RD (CROSS HWY 86)	92227	CDL
BRAWLEY	S107139491	COUNTY OF IMPERIAL	POE COLONIA INTER SEC CADY KALN	92227	HAZNET
BRAWLEY	S105085267	BREAU OF LAND MANAGAMENT	.25MI S OF HWY 78 ON GECKO RD	92227	HAZNET
BRAWLEY	S100947589	UNOCAL/BRAWLEY POWER PLANT	SO. WEST CORNER HWY 111 /	92227	HAZNET
BRAWLEY	1003878431	IMPERIAL CO DUMP SITE #18	WORTHINGTON RD NR NEW RIV	92227	CERC-NFRAP
GLAMIS	S105023913	GLAMIS BEACH STORE	1001 HIGHWAY 78	92227	LUST, Cortese
WESTMORLAND	1000730080	CHEVRON #9-0146	HIGHWAY 86	92281	LUST
WESTMORLAND	1000857410	CHEVRON STATION 9 0146	HIGHWAY 86	92281	RCRA-SQG, FINDS

FOCUS MAP 60 ORPHAN SUMMARY

City	EDR ID	Site Name	Site Address	Zip	Database(s)
WESTMORLAND	S105027394	ELMORE RANCH	3104 WEST HIGHWAY 86	92281	LUST, Cortese
WESTMORLAND	S103679127	IMPERIAL IRRIGATION DIST	LACK / VAIL RD	92281	HAZNET

# Focus Map 61

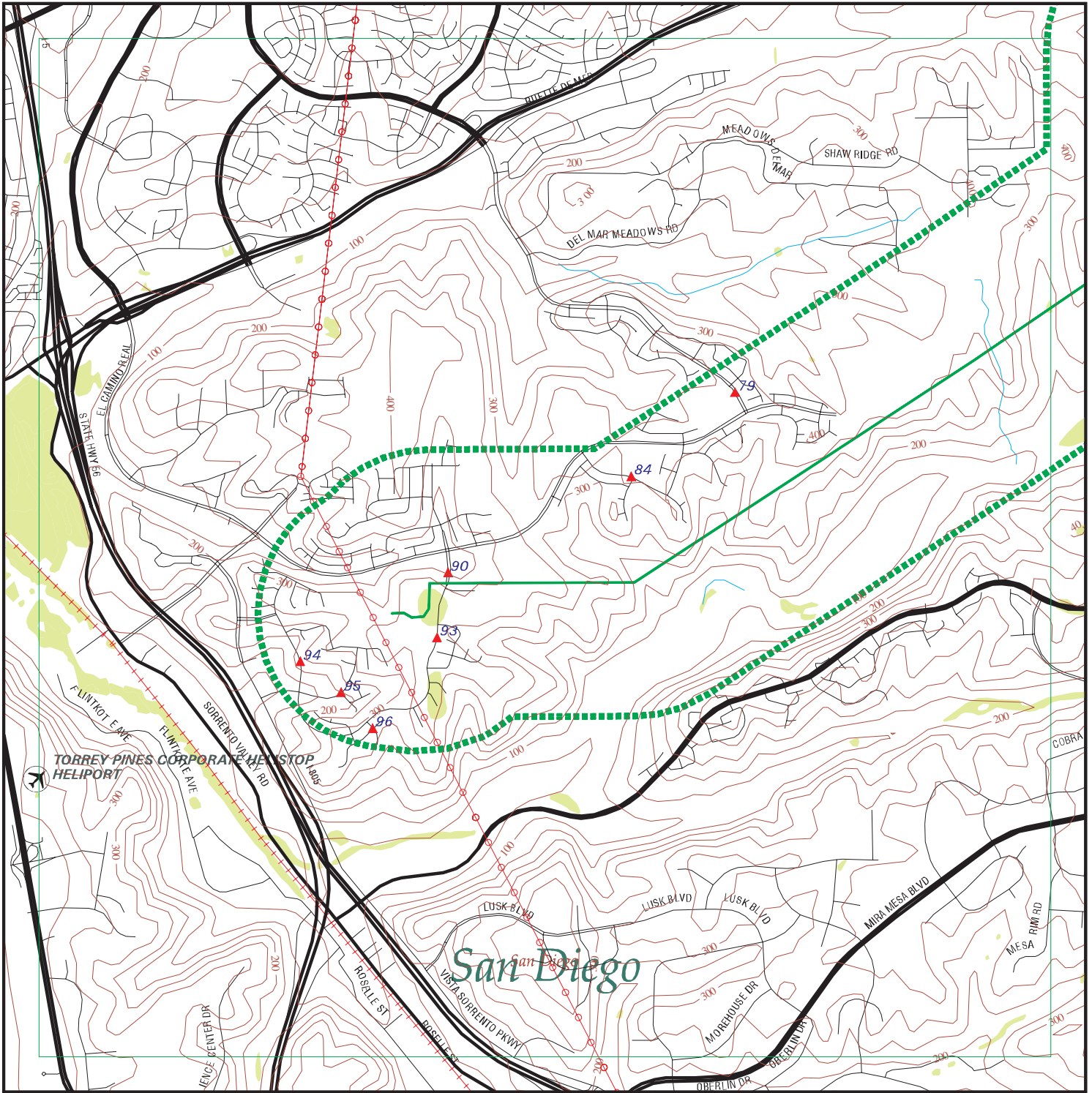

EDR DataMap™ - Environmental Atlas™

## Sunrise Power Link

### Legend

- |               |                |                         |                   |              |
|---------------|----------------|-------------------------|-------------------|--------------|
| Roads         | Waterways      | Powerlines              | Water             | Listed Sites |
| Major Roads   | Railroads      | Pipelines               | Superfund Sites   |              |
| Contour Lines | Study Boundary | Fault Lines             | Federal DOD Sites |              |
| Wetlands      |                | Indian Reservations BIA |                   |              |



Scale in Miles

FOCUS MAP 61 SUMMARY

<u>Database</u>	<u>Total Plotted</u>
<b><u>FEDERAL RECORDS</u></b>	
NPL	0
Proposed NPL	0
Delisted NPL	0
NPL RECOVERY	0
CERCLIS	0
CERC-NFRAP	0
CORRACTS	0
RCRA TSD	0
RCRA Lg. Quan. Gen.	1
RCRA Sm. Quan. Gen.	1
ERNS	1
HMIRS	0
US ENG CONTROLS	0
US INST CONTROL	0
DOD	0
FUDS	0
US BROWNFIELDS	0
CONSENT	0
ROD	0
UMTRA	0
ODI	0
TRIS	0
TSCA	0
FTTS	0
SSTS	0
PADS	0
MLTS	0
MINES	0
FINDS	3
RAATS	0
<b><u>STATE AND LOCAL RECORDS</u></b>	
AWP	0
Cal-Sites	0
CA Bond Exp. Plan	0
NFA	0
NFE	0
REF	0
SCH	1
Toxic Pits	0
State Landfill	0
CA WDS	0
WMUDS/SWAT	0
Cortese	0
SWRCY	0
LUST	0
CA FID UST	0

FOCUS MAP 61 SUMMARY

<u>Database</u>	<u>Total Plotted</u>
SLIC	0
UST	0
HIST UST	0
AST	0
SWEEPS UST	0
CHMIRS	1
Notify 65	0
DEED	0
VCP	0
DRYCLEANERS	0
WIP	0
CDL	0
HAZNET	4
EMI	0
 <b><u>TRIBAL RECORDS</u></b>	
INDIAN RESERV	0
INDIAN LUST	0
INDIAN UST	0
 <b><u>EDR PROPRIETARY RECORDS</u></b>	
Manufactured Gas Plants	0

NOTES:

Sites may be listed in more than one database

MAP FINDINGS  
FOCUS MAP 61

Map ID	Site	Database(s)	EPA ID Number																
79	<b>PARDEE CONSTRUCTION COMPANY</b> <b>10702 CARMEL COUNTRY RD</b> <b>SAN DIEGO, CA 92130</b>	<b>RCRA-SQG</b> <b>FINDS</b>	<b>1004678415</b> <b>CAR000108787</b>																
	RCRAInfo: Owner: PARDEE CONSTRUCTION CO (310) 475-3525 EPA ID: CAR000108787 Contact: Not reported Classification: Small Quantity Generator TSD Activities: Not reported Violation Status: No violations found  FINDS: Other Pertinent Environmental Activity Identified at Site: HAZARDOUS WASTE TRACKING SYSTEM-DATAMART RESOURCE CONSERVATION AND RECOVERY ACT INFORMATION SYSTEM																		
79	<b>PARDEE HOMES</b> <b>10702 CARMEL COUNTRY RD</b> <b>SAN DIEGO, CA 92130</b>	<b>HAZNET</b> <b>RCRA-LQG</b>	<b>1008194653</b> <b>CAL000250537</b>																
	RCRAInfo: Owner: PARDEE HOMES EPA ID: CAL000250537 Contact: THEODORE CULLEN (310) 475-3525 Classification: Large Quantity Generator TSD Activities: Not reported  BIENNIAL REPORTS: Last Biennial Reporting Year: 2003 <table border="1" data-bbox="324 1228 1136 1333"> <thead> <tr> <th>Waste</th> <th>Quantity (Lbs)</th> <th>Waste</th> <th>Quantity (Lbs)</th> </tr> </thead> <tbody> <tr> <td>D001</td> <td>4820.00</td> <td>D002</td> <td>350.00</td> </tr> <tr> <td>D008</td> <td>340.00</td> <td>D018</td> <td>50.00</td> </tr> <tr> <td>P050</td> <td>10.00</td> <td></td> <td></td> </tr> </tbody> </table> Violation Status: No violations found  HAZNET: Gepaid: CAL000250537 TSD EPA ID: CAD008302903 Gen County: San Diego Tsd County: San Diego Tons: 2.35 Facility Address 2: Not reported Waste Category: Unspecified solvent mixture Waste Disposal Method: Recycler Contact: THEODORE J. CULLEN, SNR. V.P. Telephone: (310) 475-3525 Mailing Name: Not reported Mailing Address: 10880 WILSHIRE BLVD STE 1900 LOS ANGELES, CA 90024 County: San Diego			Waste	Quantity (Lbs)	Waste	Quantity (Lbs)	D001	4820.00	D002	350.00	D008	340.00	D018	50.00	P050	10.00		
Waste	Quantity (Lbs)	Waste	Quantity (Lbs)																
D001	4820.00	D002	350.00																
D008	340.00	D018	50.00																
P050	10.00																		

MAP FINDINGS  
FOCUS MAP 61

Map ID	Site	Database(s)	EPA ID Number
--------	------	-------------	---------------

**PARDEE HOMES (Continued)**

**1008194653**

Gepaid:	CAL000250537
TSD EPA ID:	CAD008302903
Gen County:	San Diego
Tsd County:	San Diego
Tons:	0.12
Facility Address 2:	Not reported
Waste Category:	Other inorganic solid waste
Disposal Method:	Transfer Station
Contact:	THEODORE J. CULLEN, SNR. V.P.
Telephone:	(310) 475-3525
Mailing Name:	Not reported
Mailing Address:	10880 WILSHIRE BLVD STE 1900 LOS ANGELES, CA 90024
County	San Diego
Gepaid:	CAL000250537
TSD EPA ID:	CAD008302903
Gen County:	San Diego
Tsd County:	San Diego
Tons:	0
Facility Address 2:	Not reported
Waste Category:	Liquids with pH <UN-> 2
Disposal Method:	Transfer Station
Contact:	THEODORE J. CULLEN, SNR. V.P.
Telephone:	(310) 475-3525
Mailing Name:	Not reported
Mailing Address:	10880 WILSHIRE BLVD STE 1900 LOS ANGELES, CA 90024
County	San Diego
Gepaid:	CAL000250537
TSD EPA ID:	CAD008302903
Gen County:	San Diego
Tsd County:	San Diego
Tons:	0
Facility Address 2:	Not reported
Waste Category:	Pesticides and other waste associated with pesticide production
Disposal Method:	Transfer Station
Contact:	THEODORE J. CULLEN, SNR. V.P.
Telephone:	(310) 475-3525
Mailing Name:	Not reported
Mailing Address:	10880 WILSHIRE BLVD STE 1900 LOS ANGELES, CA 90024
County	San Diego
Gepaid:	CAL000250537
TSD EPA ID:	CAT080033681
Gen County:	San Diego
Tsd County:	San Diego
Tons:	0.07
Facility Address 2:	Not reported
Waste Category:	Unspecified oil-containing waste
Disposal Method:	Recycler
Contact:	THEODORE J. CULLEN, SNR. V.P.
Telephone:	(310) 475-3525
Mailing Name:	Not reported
Mailing Address:	10880 WILSHIRE BLVD STE 1900 LOS ANGELES, CA 90024

MAP FINDINGS  
FOCUS MAP 61

Map ID	Site	Database(s)	EPA ID Number
--------	------	-------------	---------------

**PARDEE HOMES (Continued)**

**1008194653**

County San Diego

[Click this hyperlink](#) while viewing on your computer to access 4 additional CA HAZNET record(s) in the EDR Site Report.

79

**PARDEE CONSTRUCTION CO  
10702 CARMEL COUNTRY RD  
SAN DIEGO, CA 92130**

**HAZNET S104567727  
N/A**

HAZNET:

Gepaid: CAL000250537  
TSD EPA ID: Not reported  
Gen County: San Diego  
Tsd County: Los Angeles  
Tons: 0.12  
Facility Address 2: Not reported  
Waste Category: Waste oil and mixed oil  
Disposal Method: Recycler  
Contact: LYNN MCARNY  
Telephone: (310) 475-3525  
Mailing Name: Not reported  
Mailing Address: 10880 WILSHIRE BLVD STE 1900  
LOS ANGELES, CA 90024

County Not reported

Gepaid: CAL000250537  
TSD EPA ID: Not reported  
Gen County: San Diego  
Tsd County: Los Angeles  
Tons: 0.53  
Facility Address 2: Not reported  
Waste Category: Liquids with halogenated organic compounds > 1000 mg/l  
Disposal Method: Recycler  
Contact: LYNN MCARNY  
Telephone: (310) 475-3525  
Mailing Name: Not reported  
Mailing Address: 10880 WILSHIRE BLVD STE 1900  
LOS ANGELES, CA 90024

County Not reported

Gepaid: CAC001431800  
TSD EPA ID: CAD008302903  
Gen County: San Diego  
Tsd County: Los Angeles  
Tons: 0.01  
Facility Address 2: Not reported  
Waste Category: Off-specification, aged, or surplus inorganics  
Disposal Method: Transfer Station  
Contact: PARDEE CONSTRUCTION CO  
Telephone: (000) 000-0000  
Mailing Name: Not reported  
Mailing Address: 10880 WILSHIRE BLVD STE 1900  
LOS ANGELES, CA 90024

County San Diego



MAP FINDINGS  
FOCUS MAP 61

Map ID	Site	Database(s)	EPA ID Number
--------	------	-------------	---------------

**PARDEE CONSTRUCTION CO (Continued)**

**S104567727**

Gepaid: CAC001431800  
 TSD EPA ID: CAD008302903  
 Gen County: San Diego  
 Tsd County: Los Angeles  
 Tons: 0.2502  
 Facility Address 2: Not reported  
 Waste Category: Waste oil and mixed oil  
 Disposal Method: Recycler  
 Contact: PARDEE CONSTRUCTION CO  
 Telephone: (000) 000-0000  
 Mailing Name: Not reported  
 Mailing Address: 10880 WILSHIRE BLVD STE 1900  
 LOS ANGELES, CA 90024  
 County San Diego

Gepaid: CAC001431800  
 TSD EPA ID: CAD008302903  
 Gen County: San Diego  
 Tsd County: Los Angeles  
 Tons: 0.3  
 Facility Address 2: Not reported  
 Waste Category: Off-specification, aged, or surplus organics  
 Disposal Method: Disposal, Land Application  
 Contact: PARDEE CONSTRUCTION CO  
 Telephone: (000) 000-0000  
 Mailing Name: Not reported  
 Mailing Address: 10880 WILSHIRE BLVD STE 1900  
 LOS ANGELES, CA 90024  
 County San Diego

[Click this hyperlink](#) while viewing on your computer to access 4 additional CA HAZNET record(s) in the EDR Site Report.

**84 SAGE CANYON  
5290 HARVEST RUN DR.  
SAN DIEGO, CA 92130**

**FINDS 1008276136  
110021665367**

FINDS:  
Other Pertinent Environmental Activity Identified at Site:  
NATIONAL CENTER FOR EDUCATION STATISTICS

**84 PARTY CONSTRUCTION  
WHISPERING HILLS LANE / HARVEST RUN DR  
SAN DIEGO, CA 92130**

**HAZNET S105087589  
N/A**

HAZNET:  
Gepaid: CAC002297809  
TSD EPA ID: CAT080013352  
Gen County: San Diego  
Tsd County: Los Angeles  
Tons: .0417  
Facility Address 2: Not reported  
Waste Category: Aqueous solution with less than 10% total organic residues  
Disposal Method: Recycler  
Contact: PARTY CONSTRUCTION

MAP FINDINGS  
FOCUS MAP 61

Map ID Site Database(s) EPA ID Number

**PARTY CONSTRUCTION (Continued)**

**S105087589**

Telephone: (310) 475-3525  
Mailing Name: Not reported  
Mailing Address: 10880 WILSHIRE BLVD STE 1900  
LOS ANGELES, CA 90024  
County San Diego

90

**CHEVRON SS #20-90367  
11140 E OCEAN AIR DR  
SAN DIEGO, CA 92130**

**San Diego Co. HMMD**

**S105022342  
N/A**

HMMD:

Facility ID:	139517	Business Code:	6HK20
Inactive Indicator:	Active	Permit Expiration:	Not reported
SIC:	Not reported	2nd Name:	Not reported
Owner:	Not reported	Fire Dept District:	San Diego
Mailing Address:	Not reported	EPA ID:	Not reported
Corporate Code:	Not reported	Reinspection Date:	Not reported
Census Tract #:	Not reported	Gas Station:	Not reported
Inspection Date:	Not reported	Delinquent Flag:	Not Delinquent
Inspector Name:	Not reported	Facility Phone :	
Facility Contact:	MIKE ANGLIN (714) 6713204		
Property Owner:	Not reported		
PO Address:	Not reported		
Tank Owner:	Not reported		
TO Address:	Not reported		
Last Update:	05/10/05		
Last Delinquent Letter:	Not reported		
Last Letter Type:	Not reported		
Violation Notice Issued:	Not reported		
Map Code/Business Plan on File:	Not reported		
Business Plan Acceptance Date:	Not reported		
Reinspection Date Y2K Compatible:	Not reported		

HMMD DISCLOSURE INVENTORY:

Chemical Name:	Not reported	Annual Qty String:	Not reported
Case Number:	Not reported		
Item Number:	Not reported		
Stored at 1 Time:	Not reported		
Measurement Units:	Not reported		
Carcinogen:	No		
Quantity Stored At One Time:	Not reported		
Annual Quantity String:	Not reported		
1st Hazard Category:	Not reported		
2nd Hazard Category:	Not reported		

HMMD UNDERGROUND TANKS:

Tank Number:	T001	Tank ID Number:	NT2282
Capacity (Gal):	20000	Tank Exempt:	Not reported
Waste or Product:	Not reported	Tank Contents:	REGULAR UNLEADED
Tank Number:	T002	Tank ID Number:	NT2282
Capacity (Gal):	15000	Tank Exempt:	Not reported
Waste or Product:	Not reported	Tank Contents:	PREMIUM UNLEADED

HMMD WASTE STREAMS:

Inspection Date:	Not reported	Waste Item #:	Not reported
Waste Code:	Not reported	Waste Name:	Not reported
Qty at Inspection:	Not reported	Annual Quantity:	Not reported
Measurement Unit:	Not reported	Storage Method:	Not reported
Treatment Method:	Not reported		

MAP FINDINGS  
FOCUS MAP 61

Map ID	Site	Database(s)	EPA ID Number
--------	------	-------------	---------------

**CHEVRON SS #20-90367 (Continued)**

**S105022342**

Waste Description:	Not reported	Haz Waste Hauler:	Not reported
Carcinogen:	No	Annual Qty String:	Not reported
Carcinogen:	No	Quantity String:	Not reported
<b>HMMD VIOLATIONS:</b>			
Inspection Date:	Not reported	Occurrences:	Not reported
Waste Code:	Not reported		
Type of Violation:	Not reported		
Violation Description:			

[Click this hyperlink](#) while viewing on your computer to access additional CA HMMD detail in the EDR Site Report.

93

**10940 E OCEAN AIR DRIVE  
10940 E OCEAN AIR DRIVE  
SAN DIEGO, CA 0**

**ERNS 2001570691  
N/A**

[Click this hyperlink](#) while viewing on your computer to access additional ERNS detail in the EDR Site Report.

93

**10940 E. OCEAN AIR DRIVE  
SAN DIEGO, CA**

**CHMIRS S105673747  
N/A**

**CHMIRS:**

OES Control Number:	01-3628
Extent of Release:	Not reported
Property Use:	Not reported
Incident Date:	Not reported
<b>Date Completed: Not reported</b>	
Time Completed :	Not reported
Agency Id Number :	Not reported
Agency Incident Number :	Not reported
OES Incident Number :	01-3628
Time Notified :	Not reported
Surrounding Area :	Not reported
Estimated Temperature :	Not reported
Property Management :	Not reported
More Than Two Substances Involved? :	Not reported
Special Studies 1 :	Not reported
Special Studies 2 :	Not reported
Special Studies 3 :	Not reported
Special Studies 4 :	Not reported
Special Studies 5 :	Not reported
Special Studies 6 :	Not reported
Resp Agency Personel # Of Decontaminated :	Not reported
Others Number Of Decontaminated :	Not reported
Others Number Of Injuries :	Not reported
Others Number Of Fatalities :	Not reported
Vehicle Make/year :	Not reported
Vehicle License Number :	Not reported
Vehicle State :	Not reported
Vehicle Id Number :	Not reported
CA/DOT/PUC/ICC Number :	Not reported

MAP FINDINGS  
FOCUS MAP 61

Map ID Site Database(s) EPA ID Number

(Continued)

S105673747

Company Name :	Not reported
Reporting Officer Name/ID :	Not reported
Report Date :	Not reported
Comments :	Not reported
Facility Telephone Number :	Not reported
Waterway Involved :	No
Waterway :	Not reported
Spill Site :	Not reported
Cleanup By :	Responsible Party
Containment :	Not reported
What Happened :	Not reported
Type :	Not reported
Other :	Not reported
Substance :	Non PCB Transformer oil;;;
Quantity Released :	
E Date :	Not reported
Contained :	Yes
Site Type :	Utilities/Substation
Evacuations :	0
Num Of Injuries :	0
Num Of Fatalities :	0
Date/Time :	Not reported
Year :	2001
Agency :	NRC
BBLS :	0
Cups :	0
CUFT :	0
Gallons :	118
Grams :	0
Pounds :	0
Liters :	0
Ounces :	0
Pints :	0
Quarts :	0
Sheen :	0
Tons :	0
Unknown :	0
Description :	The material released due to a violent failure of 230 KV potential transformer (single phase bus pot.), cause unknown. Hazmat crew on scene.
Incident date :	6/24/2001 12:00:00 AM
Admin Agency :	San Diego County Health Services Dept.
OES date :	Not reported
OES time :	Not reported
OES notification :	6/24/2001 05:57:20 PM
Amount :	Not reported

94

**TORREY HILLS ELEMENTARY**  
**10971 WEST OCEAN AIRE DRIVE**  
**SAN DIEGO, CA 92130**

**SCH S105628896**  
**N/A**

SCH:

Facility ID	37150002
Dtsc Region Code :	4
Region Code Definition :	CYPRESS
County Code :	37
Site Name Under :	TORREY HILLS ELEMENTARY
Current Status Date :	06222000
Current Status Code :	NA

MAP FINDINGS  
FOCUS MAP 61

Map ID      Site      Database(s)      EPA ID Number

**TORREY HILLS ELEMENTARY (Continued)**

**S105628896**

Current Status : NO ACTION - FOR CALMORTGAGE ONLY  
Lead Agency Code : DTSC  
Lead Agency : DEPT OF TOXIC SUBSTANCES CONTROL  
Site Type Code : PSCHL  
Site Type : PROPOSED SCHOOL SITE PROPERTY  
National Priorities List : U  
Tier : Not reported  
Source Of Funding Code : Not reported  
Staff Member : SKARINEN  
Supervisor : Not reported  
Sic Code : 15  
Sic Code Definition : GENERAL BUILDING CONTRACTORS  
Site Mitigatn & Brnfls Reuse Prog (SMBR) Code : SE  
SMBR Branch : SCHOOL EVALUATION  
Regional Water Quality Control Board : Not reported  
RWQCB Definition : Not reported  
Site Access Controlled : Not reported  
Listed In Haz Wst & Substncls Sites List (CORTESE) : Not reported  
Date Hazard Ranked : Not reported  
GW Contamination Suspected : Not reported  
# Of Sources Contributing To Contamination : 0  
Lat/Long : 0° 0' 0" / 0° 0' 0"  
Direction Lat : Not reported  
Direction Long : Not reported  
Lat/long Method : Not reported  
Entity Lat/long Coordinates Refer To : Not reported  
State Assembly Distt Code : 75  
State Senate Distt Code : 39  
Identifying Code: CSTAR  
ID Value: 404102-11 CDE  
Other ID Desc: CALSTARS CODE  
Alternate Name(s): DEL MAR UNION ELEM SD  
Alternate Name(s): TORREY HILLS ELEMENTARY  
Address(es) : 10971 WEST OCEAN AIRE DRIVE  
SAN DIEGO, CA 92130  
Background Info : This 11.43-acre Site is used to store construction equipment,  
a portable building and vehicles during a recent residential  
construction project. Historically the Site has been vacant  
and undeveloped.  
Facility Id : 37150002  
AWP Activities Code : 1  
DTSC Site Activity Code : PHSE1  
Activity Code Def: PHASE 1 - CALMORTGAGE AND SCHOOL SITE PROPERTIES  
AWP Activity Id : PSCHL  
Dt Activity Due For Completion : Not reported  
Revised Due Date : Not reported  
Date Activity Completed : 06222000  
Est # Of Person-years To Complete : 0  
Est. Size Of An Activity Code : Not reported  
Site Status When Activity Commitment Made : NA  
Status Code Definition : NO ACTION - FOR CALMORTGAGE ONLY  
Cubic Yards Of Solids Removed At Completion : 0  
Gallons Of Liquid Removed Upon Completion : 0  
Cubic Yards Of Solids Treated Upon Completion : 0  
Actvty Deldt Via Commitmnt/Completns Screen :  
Special Program Code: Not reported  
Special Program : Not reported

MAP FINDINGS  
FOCUS MAP 61

Map ID	Site	Database(s)	EPA ID Number
	<p><b>TORREY HILLS ELEMENTARY (Continued)</b></p> <p>Comments Date : 06222000  Comments : Phase 1 - Pursuant to an agreement between the Department of Toxic Substances Control (DTSC) and the California Department of Education, DTSC's Site Mitigation Program completed a review of a Phase 1 Environmental Assessment and has made a "No Action" determination for this Site.</p>		<b>S105628896</b>
95	<p><b>TORREY HILLS SCHOOL</b>  <b>10830 CALLE MAR DE MARIPOSA</b>  <b>SAN DIEGO, CA 92130</b></p> <p>FINDS:  Other Pertinent Environmental Activity Identified at Site:  NATIONAL CENTER FOR EDUCATION STATISTICS</p>	<b>FINDS</b>	<b>1008276137</b> <b>110021665394</b>
96	<p><b>WESTERN IMAGE PAINTING INC</b>  <b>10546 ABALONE LANDING TERRACE</b>  <b>DEL MAR, CA 92014</b></p> <p>HAZNET:  Gepaid: CAC002555165  TSD EPA ID: Not reported  Gen County: San Diego  Tsd County: Los Angeles  Tons: 0.20  Facility Address 2: Not reported  Waste Category: Oxygenated solvents (acetone, butanol, ethyl acetate, etc.)  Disposal Method: Recycler  Contact: EDRI VALESQUEZ  Telephone: (760) 603-9100  Mailing Name: Not reported  Mailing Address: 5671 PALMER WY #F  CARLSBAD, CA 92008  County: Not reported</p>	<b>HAZNET</b>	<b>S106088559</b> <b>N/A</b>

FOCUS MAP 61 ORPHAN SUMMARY

City	EDR ID	Site Name	Site Address	Zip	Database(s)
BETWEEN RANCHO AND I	U001571143	CARL PLANK CO.	VIA DE VALLE ROAD	92014	HIST UST
DEL MAR	S103619906	AMERICAN DESIGN PAINTING	1001 ASHLEY FALLS DRIVE	92014	HAZNET
DEL MAR	S107141094	WALLDESIGN	12730 BRIAR CREST PL	92014	HAZNET
DEL MAR	S107144213	WESTERN IMAGE PAINTING INC	14460 CAMINITO LAZANJA	92014	HAZNET
DEL MAR	S102806056	AMERICAN DESIGN PAINTING	3380 CARMEL CANYON ROAD	92014	HAZNET
DEL MAR	S106839715	SORRENTO READY MIX	3505 CARMEL VY RD	92014	EMI
DEL MAR	S102796970	1X AMERICAN DESIGN	CORNER OF CARMEL CREEK RD /	92130	HAZNET
DEL MAR	S103650995	TEXACO REFINING AND MARKETING INC	3015 DEL MAR HEIGHTS / I-5	92014	HAZNET
DEL MAR	S104573663	AMERICAN DESIGN PAINTING	EAST END OF CARMEL MOUNTAIN RD	92130	HAZNET
DEL MAR	S103442754	DEL MAR DUMP	NEAR DEL MAR FAIR GROUNDS	92014	WMUDS/SWAT
DEL MAR	S106070137	LESLIE FARMS INC - NEW RANCH	5 MI NO OF BLK MOUNT	92014	San Diego Co. HMMD
DEL MAR	S107144064	SAN DIEGO GAS & ELECTRIC-DEL MAR SUBSTATION	141-37-72 PARCEL NUM 5	92014	HAZNET
DEL MAR	S106928257	KNORR BEESWAX PRODUCTS INC.	14906 VIA D VIA DE LA VALL	92014	SWEEPS UST
DEL MAR	S106085753	BW CARTER PAINTING INC	WHISPER HILL / RAVEN HILL POINT	92130	HAZNET
LA JOLLA	S102793323	SAN DIEGO CITY SCHOOLS	TORREY PINES ELEMENTARY	92037	HAZNET
LA JOLLA	S103680060	TORREY PINES CLUB CORP	TORREY PINES GOLF COURSE	92037	HAZNET
LA JOLLA	S107145834	VITAGEN INCORPORATED	3344 N TORREY PINES CT STE 100	92037	HAZNET
LA JOLLA	S107147389	PHENOMIX CORP	11099 N TORREY PINES RD UNIT 160A	92037	HAZNET
LA JOLLA	S107147611	KALYPSYS INC	11099 N TORREY PINES RD STE 200	92037	HAZNET
LA JOLLA	S107148434	ACIDOPHIL LLC	10931 N TORREY PINES RD STE 104	92037	HAZNET
LA JOLLA	U003789487	THE SCRIPPS RESEARCH INST.	10466 N TORREY PINESRD	92037	UST
LA JOLLA	S104571373	DAVID BEGENT & CO	11085 TORREY ANNA	92121	HAZNET
LA JOLLA	S106087722	CITY OF SAN DEIGO/FIRE STATION #16	2110 VIA CASTA ALTA ST	92037	HAZNET
MIRA MESA	S102800150	DARLAND PAINTING	8355 CAMINO RUIZ	92126	HAZNET
SAN DIEGO	S103990101		32ND ST NAVAL BASE	92130	HAZNET, CHMIRS
SAN DIEGO	S103980719	PACIFIC SORRENTO VALLEY HOLDINGS	3390 / 3398 CARMEL MTN RD	92130	HAZNET
SAN DIEGO	S106089543	GRANT CONSTRUCTION INC	HWY 76 E / OLD GROVE RD	92121	HAZNET
SAN DIEGO	S107143383	MCGRATH DEVELOPMENT, INC	10320 CAMINO SANTA FE STE A	92121	HAZNET
SAN DIEGO	S107149462	THERMOVIEV IND INC OF CA	8445 CAMINO SANTA FE UNIT 105	92121	HAZNET
SAN DIEGO	S107141424	OPERATION SAMAHAN INC	10737 CAMINO RUIZ STE 100	92126	HAZNET
SAN DIEGO	S103655862	TEXACO REFINING AND MARKETING INC	3711 W CAMINO DEL RIO/HANCOCK	92130	HAZNET
SAN DIEGO	S104575006	SKRIPPS CLINIC DEL MAR RADIOLOGY	12395 EL CAMINO REAL STES 101,120	92130	HAZNET
SAN DIEGO	S107147574	EL YEAGER	3063 E CARMEL MTN	92130	HAZNET
SAN DIEGO	S103678396	JOHN CHRISTENER TRUCKING INC	CARROL RD/CAMINO STANTA FE_ST	92121	HAZNET
SAN DIEGO	S106801444	USF BESTWAY 398	7075 CARROLL RD STE B	92121	HAZNET, CA WDS
SAN DIEGO	S103989278	STARKEY INVESTMENT CO	4202 CERENTO VALLEY BLVD	92121	HAZNET
SAN DIEGO	S104579973	US BORDER PATROL	I-5 CHECKPOINT	92014	HAZNET
SAN DIEGO	S107146881	ELITRA PHARMACEUTICALS INC	3510 DUNHILL STE A(CONTIGUOUS)	92121	HAZNET
SAN DIEGO	S103655858	TEXACO REFINING AND MARKETING INC	3711 S EL CAMINO DEL RIO	92130	HAZNET
SAN DIEGO	S105083650	BW CARTER PAINTING	END OF MAYCREST CUL DE SAC	92121	HAZNET
SAN DIEGO	S105083651	BW CARTER PAINTING	S END OF CARMEL COUNTRY ROAD	92130	HAZNET
SAN DIEGO	S105725356	B W CARTER PAINTING	S END OF CARMEL COUNTRY RD	92130	HAZNET

FOCUS MAP 61 ORPHAN SUMMARY

City	EDR ID	Site Name	Site Address	Zip	Database(s)
SAN DIEGO	S105724307	APOVIA INC	11125 FLINTKOTE AVE STES A-E	92121	HAZNET
SAN DIEGO	1007737686	THE SCRIPPS RESEARCH INSTITUTE	3528 GENERAL ATOMICS CT	92121	FINDS, HAZNET
SAN DIEGO	1007737741	AGOURON PHARMATCEUTICALS INC #4	3550 GENERAL ATOMICS CT BLDG 9	92121	FINDS, HAZNET
SAN DIEGO	S106089574	KLEEGER ENTERPRISES	12625 HIGH BLUFF PLACE STE 310	92130	HAZNET
SAN DIEGO	S103625456	CIGNA HEALTH CARE	12020 HUENNEKENS	92121	HAZNET
SAN DIEGO	S107143898	BOOLE SEATING CO	3346 B INDUSTRIAL CT	92121	HAZNET
SAN DIEGO	S103655166	THE SCRIPPS RESEARCH INSTITUTE	3575 JOHN JAY HOPKINS COURT	92037	HAZNET
SAN DIEGO	S100733624	WIN-TIME LTD PARTNERSHIP	KEARNY MESA RD	92126	LUST, San Diego Co. HMMMD
SAN DIEGO	S107145525	SHIN-ETSU BIO INC	6650 LUSK BLVD STE B102	92121	HAZNET
SAN DIEGO	S107149225	EGEN CO	6650 LUSK BLVD STE B103	92121	HAZNET
SAN DIEGO	S106093755	THE MEADOWS DEL MAR GOLF COURSE	5400 MEADOWS DEL MAR RD	92130	HAZNET
SAN DIEGO	S104567650	MULTI-TECH PROPERTIES	5785 MIRA MAR PLACE	92121	HAZNET
SAN DIEGO	S104583075	TECH FORMULA'S CAR SALON	6670 MIRA MAR STE B	92121	HAZNET
SAN DIEGO	S106090671	SCHWABENLAND MOTOR EXPRESS	5995 MIRA MESA BLVD SUITE A	92121	HAZNET
SAN DIEGO	S107139799	SAIC	6360 MIRA MAR	92121	HAZNET
SAN DIEGO	S107148358	MIRA MAR AUTOPORT 76	5706 MIRA MAR	92121	HAZNET
SAN DIEGO	1004675551	SHELL SERVICE STATION	9840 MIRA MAR RD / KEARNY	92126	FINDS, RCRA-LQG
SAN DIEGO	S103673714	NEB-CAL PRINTING	830 MIRA MAR RD	92126	HAZNET
SAN DIEGO	S105126517	SHELL	8345 MIRA MESA B/CMO RUIZ	92126	HAZNET
SAN DIEGO	S105087684	SAEID BAHA	57068 MIRAMAR ROAD	92121	HAZNET
SAN DIEGO	S105126521	SHELL	9840 MIRAMAR RD/KEARNY MESA	92126	HAZNET
SAN DIEGO	S106094276	SLAT SALT INC	8660 MIRAMAR RD ALLEY	92126	HAZNET
SAN DIEGO	S103679345	USN-NI/BASE PERMIT/TSDf 90DAY	NAS NORTH ISLAND	92121	HAZNET, CHMIRS, San Diego Co. HMMMD
SAN DIEGO	S104582181		NAVAL STATION SAN DIEGO	92126	HAZNET, CHMIRS
SAN DIEGO	S107149460	TENSYS MEDICAL INC	5825 OBERLIN DR STE 100	92121	HAZNET
SAN DIEGO	S104564941	1X HOMAN, DAN	OFF RAMP INTERSTATE 5 NORTH	92121	HAZNET
SAN DIEGO	S102798553	AMERICAN DESIGN PAINTING	PARK VILLAGE / CAMINO RUIZ	92126	HAZNET
SAN DIEGO	S106090256	CALTRANS DIST 11/CONSTR	11-SD 5 R (PM) 45.3-R 47.4	92121	HAZNET
SAN DIEGO	S106092616	FETAL DIAGNOSTIC LAB	10655 ROSELLE ST STE F	92121	HAZNET
SAN DIEGO	S106093389	TYCO ELECTRONICS CORP/DBA COEV MAGNETICS	10401 ROSELLE BLD C	92121	HAZNET
SAN DIEGO	S107148470	AVIVA BIOSCIENCES CORPORATION	11180 ROSELLE ST STE 200	92121	HAZNET
SAN DIEGO	S103983813	RAYOTEK	11404 SORRENTO RD STE 125	92121	HAZNET
SAN DIEGO	S105093190	AMATOS AUTOBODY INC	3648 SORRENTO VALLEY BLVD	92121	HAZNET
SAN DIEGO	S106087797	ASSET MANAGEMENT GROUP	11588 SORRENTO VALLEY RD STE 20,21	92121	HAZNET
SAN DIEGO	S106092939	BIOSOURCES INC	11545 SORRENTO VALLEY RD STE 309	92121	HAZNET
SAN DIEGO	S106093043	MEDIVAS LLC	11404 SORRENTO VALLEY RD STE 124-12	92121	HAZNET
SAN DIEGO	S107146653	SURREY PRECISION TOOL	11494 SORRENTO VALLEY RD UNIT J	92121	HAZNET
SAN DIEGO	S107147459	PERFORMANCE BICYCLE SHOP #53	11675 SORRENTO RD	92121	HAZNET
SAN DIEGO	S107147771	ALEXION ANTIBODY TECHNOLOGIES INC	3985 SORRENTO VALLEY BLVD STE A	92121	HAZNET
SAN DIEGO	S102802468	ROLLINS	7949 STONE COURT, STE W	92126	HAZNET
SAN DIEGO	S107147106	KREBS PRINTING	6790 TOP GUN ST STE 10	92121	HAZNET
SAN DIEGO	S107143672	SCRIPPS RESEARCH CENTER	10660 N TORREY OINES RD	92037	HAZNET
SAN DIEGO	S107148754	CASSIDY WEST INC.	3444 TRIPP CT STE C	92121	HAZNET
SAN DIEGO	S106174571	ACACIA GAS & CARWASH	3861 VALLEY CENTER DR	92130	HAZNET, EMI
SAN DIEGO	U003790013	SHELL CARWASH & EXPRESS LUBE @CARMEL VLY	3861 VALLEY CENTER DR	92130	HAZNET
SAN DIEGO	S106093097	TERRA FIRMA LANDSCAPE CO	9550 WAPLES ST UNIT 125	92121	HAZNET



FOCUS MAP 61 ORPHAN SUMMARY

City	EDR ID	Site Name	Site Address	Zip	Database(s)
SAN DIEGO	S106093539	NEREUS PHARMACEUTICALS INC	10480 WATERIDGE CIRCLE RD	92121	HAZNET

# Focus Map 62

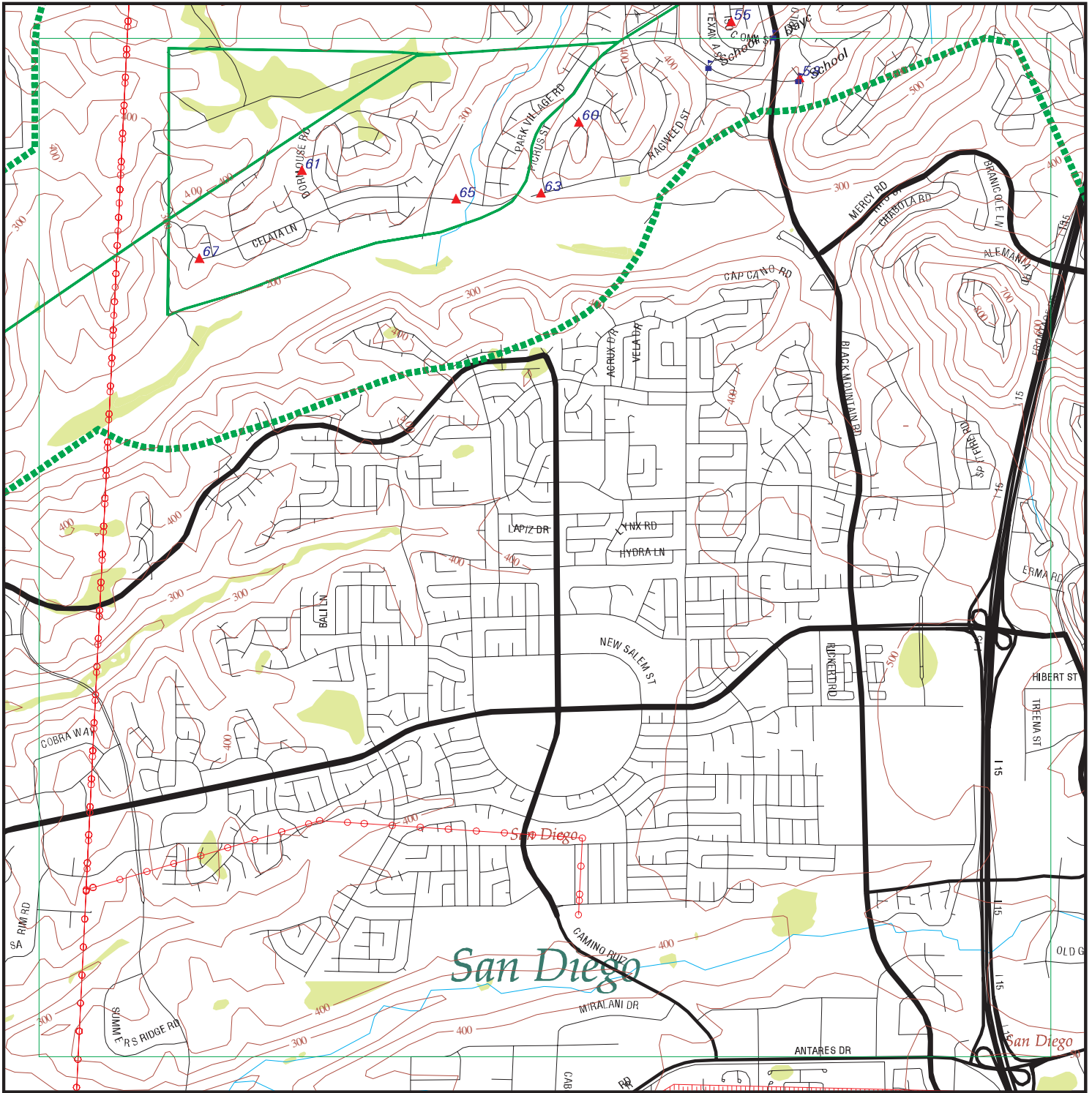

EDR DataMap™ - Environmental Atlas™

## Sunrise Power Link

### Legend

- |               |                |                         |                   |              |
|---------------|----------------|-------------------------|-------------------|--------------|
| Roads         | Waterways      | Powerlines              | Water             | Listed Sites |
| Major Roads   | Railroads      | Pipelines               | Superfund Sites   |              |
| Contour Lines | Study Boundary | Fault Lines             | Federal DOD Sites |              |
| Wetlands      |                | Indian Reservations BIA |                   |              |



Scale in Miles

FOCUS MAP 62 SUMMARY

<u>Database</u>	<u>Total Plotted</u>
<b><u>FEDERAL RECORDS</u></b>	
NPL	0
Proposed NPL	0
Delisted NPL	0
NPL RECOVERY	0
CERCLIS	0
CERC-NFRAP	0
CORRACTS	0
RCRA TSD	0
RCRA Lg. Quan. Gen.	0
RCRA Sm. Quan. Gen.	0
ERNS	2
HMIRS	0
US ENG CONTROLS	0
US INST CONTROL	0
DOD	0
FUDS	0
US BROWNFIELDS	0
CONSENT	0
ROD	0
UMTRA	0
ODI	0
TRIS	0
TSCA	0
FTTS	0
SSTS	0
PADS	0
MLTS	0
MINES	0
FINDS	2
RAATS	0
<b><u>STATE AND LOCAL RECORDS</u></b>	
AWP	0
Cal-Sites	0
CA Bond Exp. Plan	0
NFA	0
NFE	0
REF	0
SCH	0
Toxic Pits	0
State Landfill	0
CA WDS	0
WMUDS/SWAT	0
Cortese	0
SWRCY	0
LUST	1
CA FID UST	0

FOCUS MAP 62 SUMMARY

<u>Database</u>	<u>Total Plotted</u>
SLIC	0
UST	0
HIST UST	0
AST	0
SWEEPS UST	0
CHMIRS	4
Notify 65	0
DEED	0
VCP	0
DRYCLEANERS	0
WIP	0
CDL	0
HAZNET	0
EMI	0
 <b><u>TRIBAL RECORDS</u></b>	
INDIAN RESERV	0
INDIAN LUST	0
INDIAN UST	0
 <b><u>EDR PROPRIETARY RECORDS</u></b>	
Manufactured Gas Plants	0

NOTES:

Sites may be listed in more than one database

MAP FINDINGS  
FOCUS MAP 62

Map ID	Site	Database(s)	EPA ID Number
55	<b>12825 GAMBUSA WAY</b> <b>SAN DIEGO, CA 92123</b>	CHMIRS	S105670464 N/A
	CHMIRS: OES Control Number: 01-6761 Extent of Release: Not reported Property Use: Not reported Incident Date: Not reported <b>Date Completed: Not reported</b> Time Completed : Not reported Agency Id Number : Not reported Agency Incident Number : Not reported OES Incident Number : 01-6761 Time Notified : Not reported Surrounding Area : Not reported Estimated Temperature : Not reported Property Management : Not reported More Than Two Substances Involved? : Not reported Special Studies 1 : Not reported Special Studies 2 : Not reported Special Studies 3 : Not reported Special Studies 4 : Not reported Special Studies 5 : Not reported Special Studies 6 : Not reported Resp Agncy Personel # Of Decontaminated : Not reported Others Number Of Decontaminated : Not reported Others Number Of Injuries : Not reported Others Number Of Fatalities : Not reported Vehicle Make/year : Not reported Vehicle License Number : Not reported Vehicle State : Not reported Vehicle Id Number : Not reported CA/DOT/PUC/ICC Number : Not reported Company Name : Not reported Reporting Officer Name/ID : Not reported Report Date : Not reported Comments : Not reported Facility Telephone Number : Not reported Waterway Involved : No Waterway : Not reported Spill Site : Not reported Cleanup By : Reporting Party Containment : Not reported What Happened : Not reported Type : Not reported Other : Not reported Substance : Raw Sewage;;; Quantity Released : E Date : Not reported Contained : Yes Site Type : Residence Evacuations : 0 Num Of Injuries : 0 Num Of Fatalities : 0 Date/Time : Not reported Year : 2001 Agency : City of San Diego Waste Water Collections BBLs : 0		

MAP FINDINGS  
FOCUS MAP 62

Map ID Site Database(s) EPA ID Number

(Continued)

S105670464

Cups : 0  
 CUFT : 0  
 Gallons : 120  
 Grams : 0  
 Pounds : 0  
 Liters : 0  
 Ounces : 0  
 Pints : 0  
 Quarts : 0  
 Sheen : 0  
 Tons : 0  
 Unknown : 0  
 Description : Root the main caused a stoppage, the release was soaked into the ground.  
 Incident date : 11/21/2001 12:00:00 AM  
 Admin Agency : San Diego County Health Services Dept.  
 OES date : Not reported  
 OES time : Not reported  
 OES notification : 11/22/2001 01:19:16 AM  
 Amount : Not reported

58 CANYON VIEW ELEMENTARY  
 9225 ADOLPHIA ST.  
 SAN DIEGO, CA 92129

FINDS 1008309323  
 110021995331

FINDS:  
 Other Pertinent Environmental Activity Identified at Site:  
 NATIONAL CENTER FOR EDUCATION STATISTICS

60 8474 HOPSEED LN  
 8474 HOPSEED LN  
 SAN DIEGO, CA

ERNS 2004718348  
 N/A

[Click this hyperlink](#) while viewing on your computer to access additional ERNS detail in the EDR Site Report.

60 8474 HOPSEED LN  
 SAN DIEGO, CA

CHMIRS S107450852  
 N/A

CHMIRS:  
 OES Control Number: 04-1887  
 Extent of Release: Not reported  
 Property Use: Not reported  
 Incident Date: Not reported  
**Date Completed: Not reported**  
 Time Completed : Not reported  
 Agency Id Number : Not reported  
 Agency Incident Number : Not reported  
 OES Incident Number : 04-1887  
 Time Notified : Not reported