

MAP FINDINGS  
FOCUS MAP 68

| Map ID | Site | Database(s) | EPA ID Number |
|--------|------|-------------|---------------|
|--------|------|-------------|---------------|

**CANEBRAKE RANGER STATION (Continued)**

**S104751955**

Waste Code: Not reported  
Type of Violation: Not reported  
Violation Description:

[Click this hyperlink](#) while viewing on your computer to access additional CA HMMD detail in the EDR Site Report.

97

**BUTTERFIELD RANCH  
14925 GT S OVERLAND  
JULIAN, CA 92036**

**RCRA-SQG 1000401902  
FINDS CAD982461725  
HAZNET  
LUST  
SWF/LF  
San Diego Co. HMMD  
HIST UST  
CA WDS**

RCRAInfo:

Owner: NOT REQUIRED  
(415) 555-1212  
EPA ID: CAD982461725  
Contact: Not reported  
Classification: Small Quantity Generator  
TSDF Activities: Not reported  
Violation Status: No violations found

FINDS:

Other Pertinent Environmental Activity Identified at Site:  
NATIONAL EMISSIONS INVENTORY  
RESOURCE CONSERVATION AND RECOVERY ACT INFORMATION SYSTEM

State LUST:

Cross Street: Not reported  
Qty Leaked: Not reported  
Case Number: Not reported  
Reg Board: 7  
Chemical: Unleaded Gasoline  
Lead Agency: Local Agency  
Local Agency : 37000L  
Case Type: Soil only  
**Status: Preliminary site assessment underway**  
Review Date: Not reported  
Workplan: 2004-01-28 00:00:00  
Pollution Char: Not reported  
Remed Action: Not reported  
Monitoring: Not reported  
Close Date: Not reported  
Release Date: Not reported  
Cleanup Fund Id : Not reported  
Discover Date : Not reported  
Enforcement Dt : Not reported  
Enf Type: Not reported  
Enter Date : Not reported  
Funding: Not reported  
Staff Initials: EM  
How Discovered: Not reported  
How Stopped: Close Tank  
Interim : Not reported

Confirm Leak: Not reported  
Prelim Assess: 2004-01-28 00:00:00  
Remed Plan: Not reported

MAP FINDINGS  
FOCUS MAP 68

Map ID Site Database(s) EPA ID Number

**BUTTERFIELD RANCH (Continued)**

**1000401902**

Leak Cause: Structure Failure  
 Leak Source: Tank  
 MTBE Date : Not reported  
 Max MTBE GW : Not reported  
 MTBE Tested: Site NOT Tested for MTBE.Includes Unknown and Not Analyzed.  
 Priority: High priority  
 Local Case # : Not reported  
 Beneficial: Not reported  
 Staff : KO  
 GW Qualifier : Not reported  
 Max MTBE Soil : Not reported  
 Soil Qualifier : Not reported  
 Hydr Basin #: Not reported  
 Operator : Not reported  
 Oversight Prgm: LUST  
 Review Date : Not reported  
 Stop Date : Not reported  
 Work Suspended :Not reported  
 Responsible Party:Not reported  
 RP Address: Not reported  
 Global Id: T0607391399  
 Org Name: Not reported  
 Contact Person: Not reported  
 MTBE Conc: 0  
 Mtbe Fuel: 1  
 Water System Name: Not reported  
 Well Name: Not reported  
 Distance To Lust: 0  
 Waste Discharge Global ID: Not reported  
 Waste Disch Assigned Name: Not reported  
 Summary : Not reported

LUST Region 7:  
 Lead Agency: Local Agency  
 Status: 1 - LEAK CONFIRMATION  
 Region: 7  
 Case Num: 7T2036002  
 Case Worker: YO  
 ID : 558  
 Global ID : T0607391399  
 Substance : Gasoline - Automotive

LF:  
 Facility ID: Not reported Operator: Not reported  
 Operator Addr:  
 Date: Not reported  
 Address: Not reported  
 Prep By: Not reported  
 DOHS Number: Not reported  
 CUP Number: Not reported  
 CIWMB: Not reported  
 Activity: Not reported  
 Operator's Status: CLOSED  
 Owner: PRIVATE  
 Facility Phone 2 : Not reported  
 Owner Address: Not reported

Operator Phone: Not reported Not reported Owner Telephone: Not reported

MAP FINDINGS  
FOCUS MAP 68

Map ID Site Database(s) EPA ID Number

**BUTTERFIELD RANCH (Continued)**

**1000401902**

|                                    |                |                     |              |
|------------------------------------|----------------|---------------------|--------------|
| Regulation Status:                 | Not reported   | Region:             | SAN DIEGO    |
| Location:                          | Not reported   |                     |              |
| Parcel Num:                        | Not reported   |                     |              |
| Parcel Num 2 :                     | Not reported   |                     |              |
| Land Use:                          | Not reported   |                     |              |
| Sig. Change Since Last Visit:      | Not reported   |                     |              |
| Site Size:                         | Not reported   |                     |              |
| Other Observations:                | Not reported   |                     |              |
| Issue And Observations:            | Not reported   |                     |              |
| Recommendations / Follow Up:       | Not reported   |                     |              |
| Program Type:                      | Not reported   |                     |              |
| Public Notice:                     | Not reported   |                     |              |
| PERMTIER:                          | PRE-88 CLOSURE |                     |              |
| Lat/Long:                          | Not reported   | Permit Date:        | Not reported |
| Accepted Waste:                    |                |                     |              |
| Restrictions:                      |                |                     |              |
| Status :                           | Not reported   | Swisnumber :        | 37-CR-0009   |
| Site Type :                        | BURNSITE       | Aka :               | Not reported |
| Type Of Waste :                    | Not reported   | Disposal Area :     | Not reported |
| SWFP Date :                        | Not reported   | WDR Number :        | Not reported |
| Dates Operation :                  | Not reported   | Closure Approve :   | Not reported |
| Dt Of Field Units :                | Not reported   | Surface Condition : | Not reported |
| Lea Date :                         | Not reported   | Reassess Site :     | Not reported |
| Leachate :                         | Not reported   | Emrgncy Response:   | Not reported |
| Landfill Gas :                     | Not reported   |                     |              |
| Priority For Site Assessment :     | Not reported   |                     |              |
| Other Recommendation :             | Not reported   |                     |              |
| Explanation:                       | Not Reported   |                     |              |
| No Further Action:                 | Not Reported   |                     |              |
| Permitted Throughput with Units:   | Not reported   | Inspec Frequency :  | ANNUAL       |
| Actual Throughput with Units:      | Not reported   | GIS Source:         | Not reported |
| Actual Capacity with Units:        | Not reported   | Category:           | Not reported |
| Permitted Capacity with Units:     | Not reported   | Closure Date:       | Not reported |
| Remaining Capacity with Units:     | Not reported   | Disposal Acreage:   | Not reported |
| Permitted Total Acreage:           | Not reported   | Year Closed:        | Not reported |
| Remaining Capacity :               | Not reported   |                     |              |
| Fill Area:                         | Not reported   |                     |              |
| Landuse Name:                      | Not reported   |                     |              |
| Permit Status:                     | Not reported   |                     |              |
| Unit Number:                       | Not reported   |                     |              |
| Closure Type:                      | Not reported   |                     |              |
| Year Opened:                       | Not reported   |                     |              |
| Last Waste Tire Inspection Count : | Not reported   |                     |              |
| Last Waste Tire Inspection Date:   | Not reported   |                     |              |
| Original Waste Tire Count:         | Not reported   |                     |              |
| Original Waste Tire Count Date:    | Not reported   |                     |              |
| Type Of Refuse:                    | Not reported   |                     |              |
| Avg Depth Of Fill:                 | Not reported   |                     |              |
| Addtl Expansion Area:              | Not reported   |                     |              |
| Site Description:                  | Not Reported   |                     |              |

MAP FINDINGS  
FOCUS MAP 68

Map ID      Site      Database(s)      EPA ID Number

**BUTTERFIELD RANCH (Continued)**

**1000401902**

HAZNET:

Gepaid:            CAD982461725  
TSD EPA ID:        AZD049318009  
Gen County:        San Diego  
Tsd County:        99  
Tons:                .7500  
Facility Address 2: Not reported  
Waste Category:    Contaminated soil from site clean-ups  
Disposal Method:   Transfer Station  
Contact:            Not reported  
Telephone:          (000) 000-0000  
Mailing Name:       Not reported  
Mailing Address:   14925 GT S OVERLAND  
                          JULIAN, CA 92036  
County              San Diego

Gepaid:            CAD982461725  
TSD EPA ID:        AZD049318009  
Gen County:        San Diego  
Tsd County:        99  
Tons:                .4170  
Facility Address 2: Not reported  
Waste Category:    Waste oil and mixed oil  
Disposal Method:   Transfer Station  
Contact:            Not reported  
Telephone:          (000) 000-0000  
Mailing Name:       Not reported  
Mailing Address:   14925 GT S OVERLAND  
                          JULIAN, CA 92036  
County              San Diego

HMMD:

|                                   |                              |                     |                |
|-----------------------------------|------------------------------|---------------------|----------------|
| Facility ID:                      | 104639                       | Business Code:      | 6HK26          |
| Inactive Indicator:               | Inactive                     | Permit Expiration:  | Not reported   |
| SIC:                              | Not reported                 | 2nd Name:           | Not reported   |
| Owner:                            | Not reported                 |                     |                |
| Mailing Address:                  | JULIAN                       |                     |                |
|                                   | CA                           |                     |                |
|                                   | 92036                        | Fire Dept District: | Cuyamaca       |
| Corporate Code:                   | Not reported                 | EPA ID:             | CAD982461725   |
| Census Tract #:                   | 210                          | Reinspection Date:  | Not reported   |
| Inspection Date:                  | 06/28/93                     | Gas Station:        | Not reported   |
| Inspector Name:                   | LEGACY                       | Delinquent Flag:    | Not Delinquent |
| Facility Contact:                 | MANUEL TRISTAN               |                     |                |
| Property Owner:                   | GRICE DAVID J TRUST 12-11-97 | Facility Phone :    | 619-765-1463   |
| PO Address:                       | 92129                        |                     |                |
| Tank Owner:                       | Not reported                 |                     |                |
| TO Address:                       | Not reported                 |                     |                |
| Last Update:                      | 05/10/05                     |                     |                |
| Last Delinquent Letter:           | Not reported                 |                     |                |
| Last Letter Type:                 | Not reported                 |                     |                |
| Violation Notice Issued:          | Not reported                 |                     |                |
| Map Code/Business Plan on File:   | Not reported                 |                     |                |
| Business Plan Acceptance Date:    | Not reported                 |                     |                |
| Reinspection Date Y2K Compatible: | Not reported                 |                     |                |

HMMD DISCLOSURE INVENTORY:

Chemical Name: Not reported

MAP FINDINGS  
FOCUS MAP 68

Map ID Site Database(s) EPA ID Number

**BUTTERFIELD RANCH (Continued)**

**1000401902**

Case Number: Not reported  
 Item Number: Not reported  
 Stored at 1 Time: Not reported  
 Measurement Units: Not reported  
 Carcinogen: No Annual Qty String: Not reported  
 Quantity Stored At One Time: Not reported  
 Annual Quantity String: Not reported  
 1st Hazard Category: Not reported  
 2nd Hazard Category: Not reported

**HMMD UNDERGROUND TANKS:**

Tank Number: Not reported Tank ID Number: Not reported  
 Capacity (Gal): Not reported Tank Exempt: Not reported  
 Waste or Product: Not reported Tank Contents: Not reported

**HMMD WASTE STREAMS:**

Inspection Date: Not reported Waste Item #: Not reported  
 Waste Code: Not reported Waste Name: Not reported  
 Qty at Inspection: Not reported Annual Quantity: Not reported  
 Measurement Unit: Not reported  
 Treatment Method: Not reported Storage Method: Not reported  
 Waste Description: Not reported Haz Waste Hauler: Not reported  
 Carcinogen: No Annual Qty String: Not reported  
 Carcinogen: No  
 Quantity String: Not reported

**HMMD VIOLATIONS:**

Inspection Date: Not reported Occurrences: Not reported  
 Waste Code: Not reported  
 Type of Violation: Not reported  
 Violation Description:

[Click this hyperlink](#) while viewing on your computer to access additional CA HMMD detail in the EDR Site Report.

**WDS:**

Facility ID: West Colorado River 371000021  
 Facility Contact: KIM SCHILDMEYER Facility Telephone: (760) 765-1463  
 SIC Code: 6515 SIC Code 2: 4952  
 Agency Name: KANOFF, NORMAN  
 Agency Address: 14925 GREAT S. OVERLAND TRAIL  
 JULIAN 92036  
 Agency Contact: NORMAN KANOFF Agency Phone: (760) 765-1463  
 Design Flow: 0.022 Million Gal/Day Baseline Flow: 0.02 Million Gal/Day  
 Facility Type: Municipal/Domestic - Facility that treats sewage or a mixture of predominantly sewage and other waste from districts, municipalities, communities, hospitals, schools, and publicly or privately owned systems (excluding individual subsurface leaching systems disposing of less than 1,000 gallons per day).  
 Facility Status: Active - Any facility with a continuous or seasonal discharge that is under Waste Discharge Requirements.  
 Agency Type: Private  
 Waste Type: Domestic Sewage - Designated/Influent or Solid Wastes that pose a significant threat to water quality because of their high concentrations (E.G., BOD, Hardness, TRF, Chloride). 'Manageable' hazardous wastes (E.G., inorganic salts and heavy metals) are included in this category.  
 Threat to Water: Minor Threat to Water Quality. A violation of a regional board order should cause a relatively minor impairment of beneficial uses compared to a major or minor threat. Not: All nurds without a TTWQ will be considered a minor threat to water quality unless coded at a higher Level. A Zero (0) may be used to code those NURDS that are found to represent

MAP FINDINGS  
FOCUS MAP 68

Map ID Site Database(s) EPA ID Number

**BUTTERFIELD RANCH (Continued)**

**1000401902**

no threat to water quality.

Complexity: Category C - Facilities having no waste treatment systems, such as cooling water dischargers or those who must comply through best management practices, facilities with passive waste treatment and disposal systems, such as septic systems with subsurface disposal, or dischargers having waste storage systems with land disposal such as dairy waste ponds.

Reclamation: No reclamation requirements associated with this facility.

POTW: The facility is not a POTW.

NPDES Number: Not reported

Subregion: 7

UST HIST:

|                 |                    |                    |                                |
|-----------------|--------------------|--------------------|--------------------------------|
| Facility ID:    | 21734              | Owner Name:        | INVESTMENT GROUP 15 CORPORATIO |
| Total Tanks:    | 2                  | Region:            | STATE                          |
| Owner Address:  | P.O. BOX 1140      |                    |                                |
|                 | LAKESIDE, CA 92040 |                    |                                |
| Tank Used for:  | PRODUCT            |                    |                                |
| Tank Num:       | 1                  | Container Num:     | 1                              |
| Tank Capacity:  | 00004000           | Year Installed:    | Not reported                   |
| Type of Fuel:   | UNLEADED           | Tank Construction: | Not Reported                   |
| Leak Detection: | Not reported       |                    |                                |
| Contact Name:   | Not reported       | Telephone:         | (619) 756-1463                 |
| Facility Type:  | Gas Station        | Other Type:        | Not reported                   |
| Facility ID:    | 21734              | Owner Name:        | INVESTMENT GROUP 15 CORPORATIO |
| Total Tanks:    | 2                  | Region:            | STATE                          |
| Owner Address:  | P.O. BOX 1140      |                    |                                |
|                 | LAKESIDE, CA 92040 |                    |                                |
| Tank Used for:  | PRODUCT            |                    |                                |
| Tank Num:       | 2                  | Container Num:     | 2                              |
| Tank Capacity:  | 00000000           | Year Installed:    | Not reported                   |
| Type of Fuel:   | PREMIUM            | Tank Construction: | Not Reported                   |
| Leak Detection: | Not reported       |                    |                                |
| Contact Name:   | Not reported       | Telephone:         | (619) 756-1463                 |
| Facility Type:  | Gas Station        | Other Type:        | Not reported                   |

FOCUS MAP 68 ORPHAN SUMMARY

| City            | EDR ID     | Site Name                               | Site Address                       | Zip   | Database(s)   |
|-----------------|------------|---|------------------------------------|-------|---|
| BORREGO         | S106930353 | PACIFIC BELL BRSPCA1A/DB101             | PALM CANYON DR                     | 92004 | SWEEPS UST  |
| BORREGO         | U001570939 | PACIFIC BELL (DB-101)                   | O PALM CANYON                      | 92004 | HIST UST  |
| BORREGO SPRINGS | A100160581 | OCTILLO WELLS                           | 5172 HWY. 78                       | 92004 | AST   |
| BORREGO SPRINGS | S106060340 | BURRO BEND                              | 6001 HWY 78                        | 92004 | San Diego Co. HMMD                                      |
| BORREGO SPRINGS | S106061649 | RED BARN                                | 5965 HWY 78                        | 92004 | San Diego Co. HMMD                                      |
| BORREGO SPRINGS | S105481901 | BORREGO SITES/CARRIZO IMPACT SITE (J09C | ANZA-BORREGO DESERT STATE PARK     | 92004 | Cal-Sites, AWP  |
| BORREGO SPRINGS | S100741575 | D&G ENTERPRISES                         | HENDERSON CANYON RD                | 92004 | San Diego Co. HMMD                                      |
| BORREGO SPRINGS | S101854939 | COGAN ENTERPRISES I                     | N HENDERSON CANYON RD              | 92004 | San Diego Co. HMMD                                      |
| BORREGO SPRINGS | S106061648 | CA STATE VEHICLE RECREATION             | 5172 N HWY 78                      | 92004 | San Diego Co. HMMD                                      |
| BORREGO SPRINGS | U003789558 | PACIFIC BELL BRSPCA1A/DB101             | PAL M CANYON DR                    | 92004 | UST   |
| BORREGO SPRINGS | S106104760 | SAN DIEGO CO BORREGO VALLEY AI          | PALM CANYON ROAD                   | 92004 | CA WDS  |
| BORREGO SPRINGS | 1000455545 | BORREGO LANDFILL                        | 2449 PALM CANYON DR                | 92004 | RCRA-SQG, LUST, SWF/LF, San Diego Co. HMMD, EMI, CA WDS |
| BORREGO SPRINGS | S106152887 | COUNTY OF SD-BORR SPGS LANDFIL          | 2449 PALM CANYON DR                | 92004 | LUST  |
| BORREGO SPRINGS | S106065599 | TUBB CANYON RANCH                       | TUBB CANYON RD                     | 92004 | San Diego Co. HMMD                                      |
| JULIAN          | S105085395 | JULIAN UNION ELEMENTARY SCHOOL DISTRICT | 1704 HWY 78                        | 92036 | HAZNET  |
| JULIAN          | S105725973 | JULIAN AUTO BODY & PAINT                | 3582 HWY 78                        | 92036 | HAZNET, San Diego Co. HMMD                              |
| JULIAN          | S106088895 | VIRGIL & JOAN HAMBLIN                   | 3882 HWY 79                        | 92036 | HAZNET  |
| JULIAN          | S107140294 | BUTTERFIELD RANCH/NORMAN KANOFF         | 14925 GREAT SOUTH OVERLAND         | 92036 | HAZNET  |
| JULIAN          | S104569242 | CNTY SAN DIEGO/DEPT GENERAL SERVICES    | 39545 GREAT SO STAGE ROUTE OF 1849 | 92036 | HAZNET  |
| JULIAN          | S105088837 | SAN DIEGO COUNTY - ENVIRO HEALTH        | 1524 N HWY 78                      | 92036 | HAZNET  |
| JULIAN          | S105085349 | BEN HUR MINING CLAIM                    | 13 S TOWNSHIP 4 E SECTION 14       | 92036 | HAZNET  |
| JULIAN          | S103619760 | ANTHONY MALONEY                         | 100 YDS FROM HWY 78, 5 MILES       | 92036 | HAZNET  |
| OCOTILLO WELLS  | S103666077 | GEORGE KEEN                             | 5965 HWY 78                        | 92004 | HAZNET  |
| OCOTILLO WELLS  | S106879689 | SD CNTY RCS OCOTILLO WELLS (SI          | 5035 E SR-78                       | 92004 | San Diego Co. HMMD                                      |

# Focus Map 69

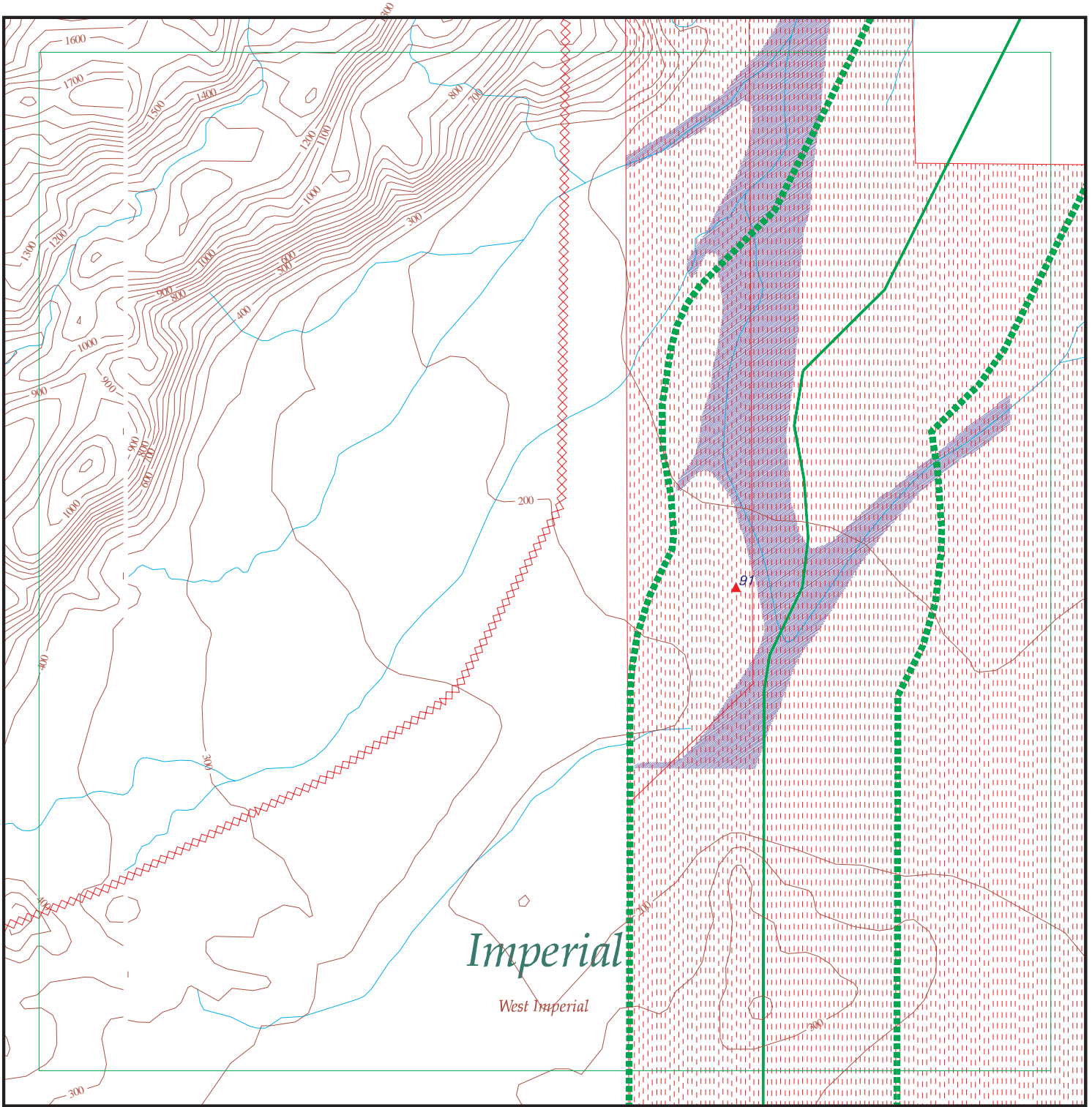

EDR DataMap™ - Environmental Atlas™

## Sunrise Power Link

### Legend

- |               |                    |                         |                   |              |
|---------------|--------------------|-------------------------|-------------------|--------------|
| Roads         | Waterways          | Powerlines              | Water             | Listed Sites |
| Major Roads   | Railroads          | Pipelines               | Superfund Sites   |              |
| Contour Lines | Study Boundary     | Fault Lines             | Federal DOD Sites |              |
| Wetlands      | 100-Yr Flood Zones | Indian Reservations BIA |                   |              |



Scale in Miles



FOCUS MAP 69 SUMMARY

| <u>Database</u>                       | <u>Total<br/>Plotted</u> |
|---------------------------------------|--------------------------|
| <b><u>FEDERAL RECORDS</u></b>         |                          |
| NPL                                   | 0                        |
| Proposed NPL                          | 0                        |
| Delisted NPL                          | 0                        |
| NPL RECOVERY                          | 0                        |
| CERCLIS                               | 0                        |
| CERC-NFRAP                            | 0                        |
| CORRACTS                              | 0                        |
| RCRA TSD                              | 0                        |
| RCRA Lg. Quan. Gen.                   | 0                        |
| RCRA Sm. Quan. Gen.                   | 0                        |
| ERNS                                  | 0                        |
| HMIRS                                 | 0                        |
| US ENG CONTROLS                       | 0                        |
| US INST CONTROL                       | 0                        |
| DOD                                   | 2                        |
| FUDS                                  | 1                        |
| US BROWNFIELDS                        | 0                        |
| CONSENT                               | 0                        |
| ROD                                   | 0                        |
| UMTRA                                 | 0                        |
| ODI                                   | 0                        |
| TRIS                                  | 0                        |
| TSCA                                  | 0                        |
| FTTS                                  | 0                        |
| SSTS                                  | 0                        |
| PADS                                  | 0                        |
| MLTS                                  | 0                        |
| MINES                                 | 0                        |
| FINDS                                 | 0                        |
| RAATS                                 | 0                        |
| <b><u>STATE AND LOCAL RECORDS</u></b> |                          |
| AWP                                   | 0                        |
| Cal-Sites                             | 0                        |
| CA Bond Exp. Plan                     | 0                        |
| NFA                                   | 0                        |
| NFE                                   | 0                        |
| REF                                   | 0                        |
| SCH                                   | 0                        |
| Toxic Pits                            | 0                        |
| State Landfill                        | 0                        |
| CA WDS                                | 0                        |
| WMUDS/SWAT                            | 0                        |
| Cortese                               | 0                        |
| SWRCY                                 | 0                        |
| LUST                                  | 0                        |
| CA FID UST                            | 0                        |

FOCUS MAP 69 SUMMARY

| <u>Database</u>                           | <u>Total<br/>Plotted</u> |
|---|--------------------------|
| SLIC                                      | 0                        |
| UST                                       | 0                        |
| HIST UST                                  | 0                        |
| AST                                       | 0                        |
| SWEEPS UST                                | 0                        |
| CHMIRS                                    | 0                        |
| Notify 65                                 | 0                        |
| DEED                                      | 0                        |
| VCP                                       | 0                        |
| DRYCLEANERS                               | 0                        |
| WIP                                       | 0                        |
| CDL                                       | 0                        |
| HAZNET                                    | 0                        |
| EMI                                       | 0                        |
| <br><b><u>TRIBAL RECORDS</u></b>          |                          |
| INDIAN RESERV                             | 0                        |
| INDIAN LUST                               | 0                        |
| INDIAN UST                                | 0                        |
| <br><b><u>EDR PROPRIETARY RECORDS</u></b> |                          |
| Manufactured Gas Plants                   | 0                        |

NOTES:

Sites may be listed in more than one database

MAP FINDINGS  
FOCUS MAP 69

| Map ID            | Site  | Database(s) | EPA ID Number            |
|-------------------|---|-------------|--------------------------|
| <b>DOD Region</b> | <b>EL CENTRO NAVAL AUXILIARY AIR STATION</b><br><b>EL CENTRO NAVAL AUXILIARY (County), CA</b><br>FEDERAL LANDS:<br>Feature 1: Navy DOD<br>Feature 2: Not reported<br>Feature 3: Not reported<br>Agency: DOD<br>URL: Not reported<br>Name 1: El Centro Naval Auxiliary Air Station<br>Name 2: Not reported<br>Name 3: Not reported<br>State: CA  | <b>DOD</b>  | <b>CUSA044961</b><br>N/A |
| <b>DOD Region</b> | <b>FISH CREEK MOUNTAINS WILDERNESS</b><br><b>FISH CREEK MOUNTAINS WILD (County), CA</b><br>FEDERAL LANDS:<br>Feature 1: Wilderness BLM<br>Feature 2: Navy DOD<br>Feature 3: Not reported<br>Agency: BLM<br>URL: <a href="http://www.wilderness.net/index.cfm?fuse=NWPS&amp;sec=wildView&amp;wname=Fish%20Creek%20Mountains">http://www.wilderness.net/index.cfm?fuse=NWPS&amp;sec=wildView&amp;wname=Fish%20Creek%20Mountains</a><br>Name 1: Fish Creek Mountains Wilderness<br>Name 2: El Centro Naval Auxiliary Air Station<br>Name 3: Not reported<br>State: CA  | <b>DOD</b>  | <b>CUSA045106</b><br>N/A |
| <b>91</b>         | <b>BOMB TARGET (#79)</b><br><b>10.75 MILES N PLASTER CITY, CA</b><br>FUDS:<br>Federal Facility ID: CA9799F7560<br>Facility Name: BOMB TARGET (#79)<br>City: 10.75 MILES N PLASTER CITY<br>State: CA<br>EPA Region: 9<br>County: IMPERIAL<br>Congressional District: 51<br>US Army District: Los Angeles District (SPL)<br>Fiscal Year: 2004<br>Phone: 213-452-3921<br>Inst ID: Not reported<br>CTC: Not reported<br>RAB: Not reported<br>FUDS History : Around 1945, the Eleventh Naval District apparently acquired this site for use as a high-altitude bombing target and part of an air-to-air gunnery range. The available information suggests that the target was discontinued in approximately 1947. Subsequently, in 1973 the Navy evidently reacquired the site as part of an agreement with the Bureau of Reclamation. Limited information was available concerning this agreement, but apparently it was terminated by 1987, and was in association with a gunnery range. Currently, the 640-acre site is owned by the Department of Interior, and is undeveloped desert land. The Carrizo Impact Area U.S. Navy Reservation is located approximately 1.5 miles west of the site; properties immediately west of the si | <b>FUDS</b> | <b>1007212384</b><br>N/A |

MAP FINDINGS  
FOCUS MAP 69

| <u>Map ID</u> | <u>Site</u> | <u>Database(s)</u> | <u>EPA ID Number</u> |
|---------------|-------------|--------------------|----------------------|
|---------------|-------------|--------------------|----------------------|

**BOMB TARGET (#79) (Continued)**

**1007212384**

FUDS Description :

te are designated as "contaminated military area surface use only, R-05656" on the Bureau-of Land Management (BLM) MT Plat Map (4 April 1989). A proposed San Felipe corridor is indicated as a north to south traverse across the site, according to the BLM Desert Access Guide #22, Imperial Valley South (November 1989). In approximately 1945, the Eleventh Naval District apparently acquired 640 acres of land (South 1/2 of Section 29 and the North 1/2 of Section 32, in Township 14 South, Range 10 East) from the Department of Interior. The Bomb Target (No. 79) site is located in Imperial County, California, approximately 10.75 miles north of Plaster City in vacant desert. Currently, this 640-acre site is under the jurisdiction of the Bureau of Land Management (BLM), and is undeveloped desert land. This property is known or suspected to contain military munitions and explosives of concern (e.g., unexploded ordnance) and therefore may present an explosive hazard

FOCUS MAP 69 ORPHAN SUMMARY

| City          | EDR ID     | Site Name                 | Site Address                | Zip   | Database(s)                  |
|---------------|------------|---------------------------|-----------------------------|-------|------------------------------|
| DESERT SHORES | S102859998 | DESERT SHORES WWTP 98-008 | COOLEGE SPRINGS RD/HWY 86   | 92274 | Cortese, CA WDS              |
| OASIS         | S101631107 | ALAMO DISCOUNT MARKET     | 81050 HIGHWAY 86            | 92274 | CA FID UST, SWEEPS UST       |
| OASIS         | S105025336 | ALAMO DISCOUNT STORE      | 81050 HIGHWAY 86            | 92274 | LUST, Cortese                |
| OASIS         | U001967915 | OASIS STATION             | 80705 HIGHWAY 86            | 92274 | LUST, CA FID UST, SWEEPS UST |
| OASIS         | U003096093 | CHAPALA MARKET            | 66351 HWY 86                | 92274 | UST                          |
| OASIS         | U003802011 | ALAMO DISCOUNT MARKET     | 81050 HWY 86                | 92274 | LUST, UST                    |
| OASIS         | U003802948 | OASIS STATION             | 80705 HWY 86                | 92274 | UST                          |
| SALTON CITY   | S102793564 | GTE                       | TRUCK HAVEN AVENUE/HWY 86   | 92274 | HAZNET                       |
| THERMAL       | S106090913 | C V ORGANIC FERTILIZER    | 55591 HWY 111               | 92274 | HAZNET                       |
| THERMAL       | S107139985 | THE JEWEL DATE CO         | 56474 HWY 111               | 92274 | HAZNET                       |
| THERMAL       | S106153000 | TORRENCE FARMS            | 54050 HIGHWAY 86            | 92274 | LUST                         |
| THERMAL       | S107136647 | APPLE RECYCLING           | 65949 HWY 86                | 92274 | SWRCY                        |
| THERMAL       | U001574202 | HORNUNG RANCH             | 92-770 HWY 86               | 92274 | HIST UST                     |
| THERMAL       | U001574231 | TINACHI RANCH             | HIGHWAY 86                  | 92274 | HIST UST                     |
| THERMAL       | U002095291 | CHAPALLA MARKET           | 66351 HWY 86                | 92274 | CA FID UST, SWEEPS UST       |
| THERMAL       | S107534953 |                           | 55752 HWY 86,               | 92274 | CDL                          |
| THERMAL       | U001574217 | PETER RABBIT FARMS        | AVE 58 BETWEEN HWY 86 / VAN | 92274 | HIST UST                     |
| THERMAL       | S105027067 | DESERT LAKE SHORE RANCH   | 82455 AVENUE 65             | 92274 | LUST, Cortese                |

# Focus Map 70

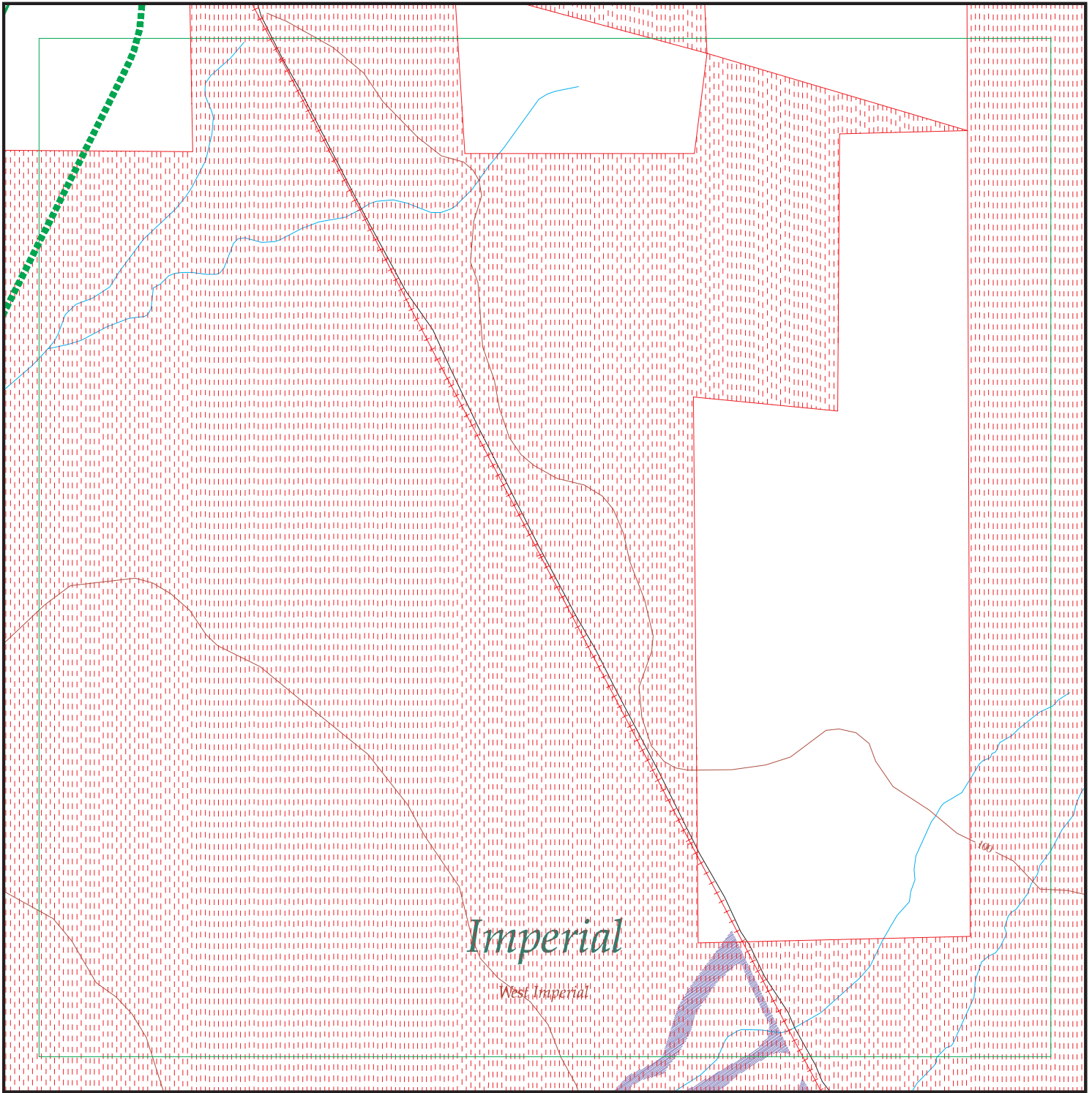

EDR DataMap™ - Environmental Atlas™

## Sunrise Power Link

### Legend

- |                    |                         |             |                   |              |
|--------------------|-------------------------|-------------|-------------------|--------------|
| Roads              | Waterways               | Powerlines  | Water             | Listed Sites |
| Major Roads        | Railroads               | Pipelines   | Superfund Sites   |              |
| Contour Lines      | Study Boundary          | Fault Lines | Federal DOD Sites |              |
| 100-Yr Flood Zones | Indian Reservations BIA |             |                   |              |

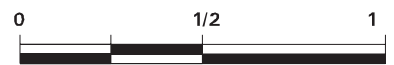

Scale in Miles

FOCUS MAP 70 SUMMARY

| <u>Database</u>                       | <u>Total<br/>Plotted</u> |
|---------------------------------------|--------------------------|
| <b><u>FEDERAL RECORDS</u></b>         |                          |
| NPL                                   | 0                        |
| Proposed NPL                          | 0                        |
| Delisted NPL                          | 0                        |
| NPL RECOVERY                          | 0                        |
| CERCLIS                               | 0                        |
| CERC-NFRAP                            | 0                        |
| CORRACTS                              | 0                        |
| RCRA TSD                              | 0                        |
| RCRA Lg. Quan. Gen.                   | 0                        |
| RCRA Sm. Quan. Gen.                   | 0                        |
| ERNS                                  | 0                        |
| HMIRS                                 | 0                        |
| US ENG CONTROLS                       | 0                        |
| US INST CONTROL                       | 0                        |
| DOD                                   | 1                        |
| FUDS                                  | 0                        |
| US BROWNFIELDS                        | 0                        |
| CONSENT                               | 0                        |
| ROD                                   | 0                        |
| UMTRA                                 | 0                        |
| ODI                                   | 0                        |
| TRIS                                  | 0                        |
| TSCA                                  | 0                        |
| FTTS                                  | 0                        |
| SSTS                                  | 0                        |
| PADS                                  | 0                        |
| MLTS                                  | 0                        |
| MINES                                 | 0                        |
| FINDS                                 | 0                        |
| RAATS                                 | 0                        |
| <b><u>STATE AND LOCAL RECORDS</u></b> |                          |
| AWP                                   | 0                        |
| Cal-Sites                             | 0                        |
| CA Bond Exp. Plan                     | 0                        |
| NFA                                   | 0                        |
| NFE                                   | 0                        |
| REF                                   | 0                        |
| SCH                                   | 0                        |
| Toxic Pits                            | 0                        |
| State Landfill                        | 0                        |
| CA WDS                                | 0                        |
| WMUDS/SWAT                            | 0                        |
| Cortese                               | 0                        |
| SWRCY                                 | 0                        |
| LUST                                  | 0                        |
| CA FID UST                            | 0                        |

FOCUS MAP 70 SUMMARY

| <u>Database</u>                           | <u>Total<br/>Plotted</u> |
|---|--------------------------|
| SLIC                                      | 0                        |
| UST                                       | 0                        |
| HIST UST                                  | 0                        |
| AST                                       | 0                        |
| SWEEPS UST                                | 0                        |
| CHMIRS                                    | 0                        |
| Notify 65                                 | 0                        |
| DEED                                      | 0                        |
| VCP                                       | 0                        |
| DRYCLEANERS                               | 0                        |
| WIP                                       | 0                        |
| CDL                                       | 0                        |
| HAZNET                                    | 0                        |
| EMI                                       | 0                        |
| <br><b><u>TRIBAL RECORDS</u></b>          |                          |
| INDIAN RESERV                             | 0                        |
| INDIAN LUST                               | 0                        |
| INDIAN UST                                | 0                        |
| <br><b><u>EDR PROPRIETARY RECORDS</u></b> |                          |
| Manufactured Gas Plants                   | 0                        |

NOTES:

Sites may be listed in more than one database



MAP FINDINGS  
FOCUS MAP 70

| <u>Map ID</u>         | <u>Site</u>  | <u>Database(s)</u> | <u>EPA ID Number</u>      |
|-----------------------|--|--------------------|---------------------------|
| <b>DOD<br/>Region</b> | <b>EL CENTRO NAVAL AUXILIARY AIR STATION</b><br><b>EL CENTRO NAVAL AUXILIARY (County), CA</b><br>FEDERAL LANDS:<br>Feature 1: Navy DOD<br>Feature 2: Not reported<br>Feature 3: Not reported<br>Agency: DOD<br>URL: Not reported<br>Name 1: El Centro Naval Auxiliary Air Station<br>Name 2: Not reported<br>Name 3: Not reported<br>State: CA | <b>DOD</b>         | <b>CUSA044961<br/>N/A</b> |

FOCUS MAP 70 ORPHAN SUMMARY

| City          | EDR ID     | Site Name                 | Site Address                | Zip   | Database(s)                  |
|---------------|------------|---------------------------|-----------------------------|-------|------------------------------|
| DESERT SHORES | S102859998 | DESERT SHORES WWTP 98-008 | COOLEGE SPRINGS RD/HWY 86   | 92274 | Cortese, CA WDS              |
| OASIS         | S101631107 | ALAMO DISCOUNT MARKET     | 81050 HIGHWAY 86            | 92274 | CA FID UST, SWEEPS UST       |
| OASIS         | S105025336 | ALAMO DISCOUNT STORE      | 81050 HIGHWAY 86            | 92274 | LUST, Cortese                |
| OASIS         | U001967915 | OASIS STATION             | 80705 HIGHWAY 86            | 92274 | LUST, CA FID UST, SWEEPS UST |
| OASIS         | U003096093 | CHAPALA MARKET            | 66351 HWY 86                | 92274 | UST                          |
| OASIS         | U003802011 | ALAMO DISCOUNT MARKET     | 81050 HWY 86                | 92274 | LUST, UST                    |
| OASIS         | U003802948 | OASIS STATION             | 80705 HWY 86                | 92274 | UST                          |
| SALTON CITY   | S102793564 | GTE                       | TRUCK HAVEN AVENUE/HWY 86   | 92274 | HAZNET                       |
| THERMAL       | S106090913 | C V ORGANIC FERTILIZER    | 55591 HWY 111               | 92274 | HAZNET                       |
| THERMAL       | S107139985 | THE JEWEL DATE CO         | 56474 HWY 111               | 92274 | HAZNET                       |
| THERMAL       | S106153000 | TORRENCE FARMS            | 54050 HIGHWAY 86            | 92274 | LUST                         |
| THERMAL       | S107136647 | APPLE RECYCLING           | 65949 HWY 86                | 92274 | SWRCY                        |
| THERMAL       | U001574202 | HORNUNG RANCH             | 92-770 HWY 86               | 92274 | HIST UST                     |
| THERMAL       | U001574231 | TINACHI RANCH             | HIGHWAY 86                  | 92274 | HIST UST                     |
| THERMAL       | U002095291 | CHAPALLA MARKET           | 66351 HWY 86                | 92274 | CA FID UST, SWEEPS UST       |
| THERMAL       | S107534953 |                           | 55752 HWY 86,               | 92274 | CDL                          |
| THERMAL       | U001574217 | PETER RABBIT FARMS        | AVE 58 BETWEEN HWY 86 / VAN | 92274 | HIST UST                     |

# Focus Map 71

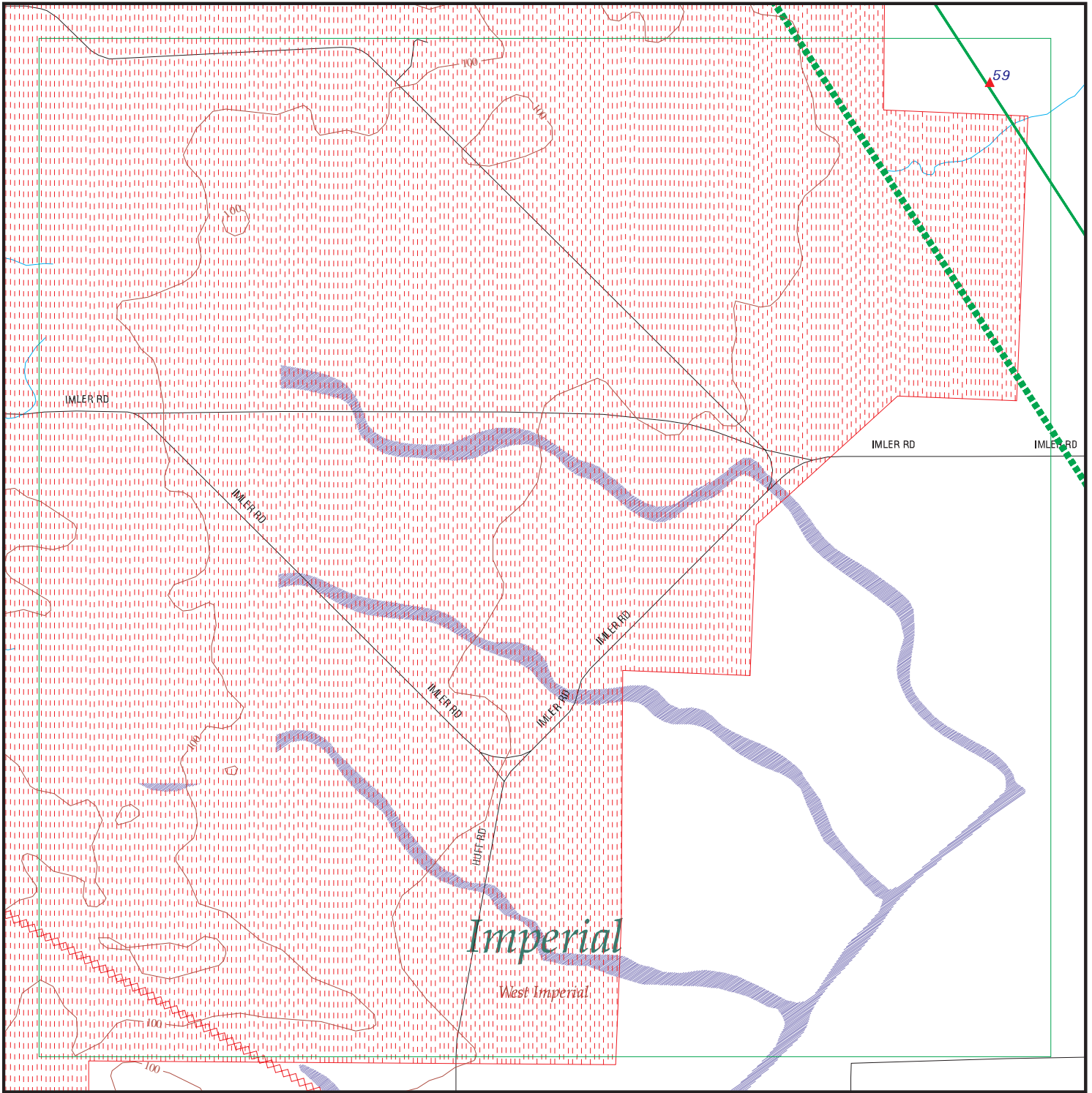

EDR DataMap™ - Environmental Atlas™

## Sunrise Power Link

### Legend

- |                    |                         |             |                   |              |
|--------------------|-------------------------|-------------|-------------------|--------------|
| Roads              | Waterways               | Powerlines  | Water             | Listed Sites |
| Major Roads        | Railroads               | Pipelines   | Superfund Sites   |              |
| Contour Lines      | Study Boundary          | Fault Lines | Federal DOD Sites |              |
| 100-Yr Flood Zones | Indian Reservations BIA |             |                   |              |



Scale in Miles

FOCUS MAP 71 SUMMARY

| <u>Database</u>                       | <u>Total<br/>Plotted</u> |
|---------------------------------------|--------------------------|
| <b><u>FEDERAL RECORDS</u></b>         |                          |
| NPL                                   | 0                        |
| Proposed NPL                          | 0                        |
| Delisted NPL                          | 0                        |
| NPL RECOVERY                          | 0                        |
| CERCLIS                               | 0                        |
| CERC-NFRAP                            | 0                        |
| CORRACTS                              | 0                        |
| RCRA TSD                              | 0                        |
| RCRA Lg. Quan. Gen.                   | 0                        |
| RCRA Sm. Quan. Gen.                   | 0                        |
| ERNS                                  | 0                        |
| HMIRS                                 | 0                        |
| US ENG CONTROLS                       | 0                        |
| US INST CONTROL                       | 0                        |
| DOD                                   | 1                        |
| FUDS                                  | 1                        |
| US BROWNFIELDS                        | 0                        |
| CONSENT                               | 0                        |
| ROD                                   | 0                        |
| UMTRA                                 | 0                        |
| ODI                                   | 0                        |
| TRIS                                  | 0                        |
| TSCA                                  | 0                        |
| FTTS                                  | 0                        |
| SSTS                                  | 0                        |
| PADS                                  | 0                        |
| MLTS                                  | 0                        |
| MINES                                 | 0                        |
| FINDS                                 | 0                        |
| RAATS                                 | 0                        |
| <b><u>STATE AND LOCAL RECORDS</u></b> |                          |
| AWP                                   | 0                        |
| Cal-Sites                             | 0                        |
| CA Bond Exp. Plan                     | 0                        |
| NFA                                   | 0                        |
| NFE                                   | 0                        |
| REF                                   | 0                        |
| SCH                                   | 0                        |
| Toxic Pits                            | 0                        |
| State Landfill                        | 0                        |
| CA WDS                                | 0                        |
| WMUDS/SWAT                            | 0                        |
| Cortese                               | 0                        |
| SWRCY                                 | 0                        |
| LUST                                  | 0                        |
| CA FID UST                            | 0                        |

FOCUS MAP 71 SUMMARY

| <u>Database</u>                           | <u>Total<br/>Plotted</u> |
|---|--------------------------|
| SLIC                                      | 0                        |
| UST                                       | 0                        |
| HIST UST                                  | 0                        |
| AST                                       | 0                        |
| SWEEPS UST                                | 0                        |
| CHMIRS                                    | 0                        |
| Notify 65                                 | 0                        |
| DEED                                      | 0                        |
| VCP                                       | 0                        |
| DRYCLEANERS                               | 0                        |
| WIP                                       | 0                        |
| CDL                                       | 0                        |
| HAZNET                                    | 0                        |
| EMI                                       | 0                        |
| <br><b><u>TRIBAL RECORDS</u></b>          |                          |
| INDIAN RESERV                             | 0                        |
| INDIAN LUST                               | 0                        |
| INDIAN UST                                | 0                        |
| <br><b><u>EDR PROPRIETARY RECORDS</u></b> |                          |
| Manufactured Gas Plants                   | 0                        |

NOTES:

Sites may be listed in more than one database

MAP FINDINGS  
FOCUS MAP 71

| Map ID            | Site  | Database(s) | EPA ID Number             |
|-------------------|---|-------------|---------------------------|
| <b>DOD Region</b> | <b>EL CENTRO NAVAL AUXILIARY AIR STATION</b><br><b>EL CENTRO NAVAL AUXILIARY (County), CA</b><br>FEDERAL LANDS:<br>Feature 1: Navy DOD<br>Feature 2: Not reported<br>Feature 3: Not reported<br>Agency: DOD<br>URL: Not reported<br>Name 1: El Centro Naval Auxiliary Air Station<br>Name 2: Not reported<br>Name 3: Not reported<br>State: CA  | <b>DOD</b>  | <b>CUSA044961<br/>N/A</b> |
| <b>59</b>         | <b>EL CENTRO ROCKET TARGET NO. 2 (#93)</b><br><b>EL CENTRO, CA</b><br>FUDS:<br>Federal Facility ID: CA9799F7540<br>Facility Name: EL CENTRO ROCKET TARGET NO. 2 (#93)<br>City: EL CENTRO<br>State: CA<br>EPA Region: 9<br>County: IMPERIAL<br>Congressional District: 51<br>US Army District: Los Angeles District (SPL)<br>Fiscal Year: 2004<br>Phone: 213-452-3921<br>Inst ID: Not reported<br>CTC: Not reported<br>RAB: Not reported<br>FUDS History : This site was used as a military maneuvers and fleet target training. The available information suggests that the Navy acquired this site (E 1/2 and the N 1/2 of the NW 1/4 of Section 13, Township 14 South, Range 12 East) in approximately 1944. The site was located in property described as "unimproved, undeveloped, rough desert lands," and was presumably used as a military maneuvers and fleet target training. El Centro Rocket Target #93 was discontinued by October 1946. Currently, this vacant desert property is owned by the U.S. and administered by the Bureau of Land Management.<br>FUDS Description : The site, located in Imperial County, California, consists of 400 acres. Currently, the target site is owned by the U.S. (administered by the Bureau of Land Management). This desert property has remained unimproved. This property is known or suspected to contain military munitions and explosives of concern (e.g., unexploded ordnance) and therefore may present an explosive hazard | <b>FUDS</b> | <b>1007212380<br/>N/A</b> |

FOCUS MAP 71 ORPHAN SUMMARY

| City          | EDR ID     | Site Name                                 | Site Address                        | Zip   | Database(s)                      |
|---------------|------------|---|-------------------------------------|-------|----------------------------------|
| BRAWLEY       | 1001609848 | JERRY TUCKER                              | 615 HWY 111                         | 92227 | HAZNET, CA WDS                   |
| BRAWLEY       | S103949836 | JACK BROTHERS & MCBURNEY INC              | 4696 HWY 111                        | 92227 | HAZNET                           |
| BRAWLEY       | S105033624 | IMPERIAL COUNTY PUB WORKS                 | 4736 HWY 111                        | 92227 | HAZNET                           |
| BRAWLEY       | S107142766 | CALTRANS DIST 11/MAINT/11-199364          | 4002 HWY 111                        | 92227 | HAZNET                           |
| BRAWLEY       | 1000250492 | PACIFIC BELL                              | HIGHWAY 78 EAST OF BRAWLEY 40 MILES | 92227 | RCRA-SQG, FINDS                  |
| BRAWLEY       | S105722595 | STEPHEN H ELMORE CO                       | 1702 HWY 78                         | 92227 | HAZNET                           |
| BRAWLEY       | 1000250484 | PACIFIC BELL                              | HIGHWAY 86                          | 92227 | RCRA-SQG, FINDS                  |
| BRAWLEY       | 1003879051 | CENTRAL BRAVE AG SERVICE                  | 4380 HWY 86 EL CENTRO HWY           | 92227 | CERC-NFRAP                       |
| BRAWLEY       | 1003879053 | CENTRAL BRAVE AG SERVICE                  | 4368 HWY 86 O'CONNEL AIRPORT        | 92227 | CERC-NFRAP                       |
| BRAWLEY       | S100925077 | CENTRAL BRAVE, PESTICIDE FAC.             | 4378 HWY 86                         | 92227 | Toxic Pits                       |
| BRAWLEY       | S105022919 | USDA IRR DIST RESCH STA                   | 4151 HIGHWAY 86                     | 92227 | LUST, Cortese                    |
| BRAWLEY       | S103320618 | CENTRAL BRAVE AG SERV 88-079              | 4378 HWY 86, O'CONNELL AIRPORT      | 92227 | WMUDS/SWAT, CA WDS               |
| BRAWLEY       | 1003878642 | BRAWLEY CITY OF                           | BEST CANAL N/BRAWLEY ARPT           | 92227 | CERC-NFRAP                       |
| BRAWLEY       | 1000978116 | DESERT VALLEY CO                          | 3301 W HIGHWAY 86                   | 92227 | RCRA-SQG, FINDS, WMUDS/SWAT, WDS |
| BRAWLEY       | S103653296 | DESERT VALLEY COMPANY                     | 3301 W HIGHWAY 86                   | 92227 | HAZNET                           |
| BRAWLEY       | S105091978 | ESPARZA'S WELDING AND MACHINE SHOP INC    | AT HIGHWAY 78 / THE ALAMO RIVER     | 92227 | HAZNET                           |
| BRAWLEY       | S107146781 | ESPARZA'S WELDING AND MACHINE SHOP INC    | AT HIGHWAY 78 / THE ALAMO RIVER     | 92227 | HAZNET                           |
| BRAWLEY       | 1001085527 | ARID OPERATIONS INC                       | 6502A E HWY 78                      | 92227 | RCRA-SQG, FINDS                  |
| BRAWLEY       | 1003879057 | BRAWLEY DRUM SITE                         | ST HWY 111 NEXT/4705 HWY 111        | 92227 | CERC-NFRAP                       |
| BRAWLEY       | S103979211 | SFPG MESQUITE MINE                        | 6502 E HWY 78                       | 92227 | HAZNET, CHMIRS, CA WDS           |
| BRAWLEY       | S104577672 | BRAWLEY ANIMAL CLINIC                     | 266 WEST HWY 86                     | 92227 | HAZNET                           |
| BRAWLEY       | S105090307 | ROLLING R ENTERPRISES INC                 | 628 E HWY 78                        | 92227 | HAZNET                           |
| BRAWLEY       | S105085267 | BREAU OF LAND MANAGAMENT                  | .25MI S OF HWY 78 ON GECKO RD       | 92227 | HAZNET                           |
| BRAWLEY       | S100947589 | UNOCAL/BRAWLEY POWER PLANT                | SO. WEST CORNER HWY 111 /           | 92227 | HAZNET                           |
| BRAWLEY       | 1003878431 | IMPERIAL CO DUMP SITE #18                 | WORTHINGTON RD NR NEW RIV           | 92227 | CERC-NFRAP                       |
| DESERT SHORES | S102859998 | DESERT SHORES WWTP 98-008                 | COOLEGE SPRINGS RD/HWY 86           | 92274 | Cortese, CA WDS                  |
| GLAMIS        | S105023913 | GLAMIS BEACH STORE                        | 1001 HIGHWAY 78                     | 92227 | LUST, Cortese                    |
| IMPERIAL      | 1000215271 | RDO EQUIPMENT CO                          | 3275 HWY 86                         | 92251 | RCRA-SQG, FINDS, HIST UST        |
| IMPERIAL      | S103958486 | CONTRACTORS EQUIPMENT COMPANY             | 2396 HWY 86                         | 92251 | HAZNET                           |
| IMPERIAL      | S104574388 | RDO EQUIPMENT CO                          | 3275 HIGHWAY 86                     | 92251 | HAZNET                           |
| IMPERIAL      | S105024173 | THOMAS MOTORS                             | 2329 HIGHWAY 86                     | 92251 | LUST, Cortese                    |
| IMPERIAL      | S105024175 | IMPERIAL MACHINERY                        | 3175 HIGHWAY 86                     | 92251 | LUST, Cortese                    |
| IMPERIAL      | S105024176 | EMPIRE SOUTHWEST COMPANY                  | 3393 HIGHWAY 86                     | 92251 | LUST, Cortese                    |
| IMPERIAL      | S103987485 | SANTA FE PACIFIC PIPELINE - IMPERIAL      | 345 ATEN ROAD                       | 92251 | HAZNET, CHMIRS, SLIC, EMI        |
| IMPERIAL      | 1003879889 | QUECHAN LANDFILL                          | FORT YUMA INDIAN RESERVATION        | 92251 | CERC-NFRAP                       |
| IMPERIAL      | S106085903 | MOTOR CARGO INC                           | NORTH HWY 8 PM 31.4                 | 92251 | HAZNET                           |
| IMPERIAL      | S107140486 | IMPERIAL VALLEY RESOURCE RECYCLING CO LLC | 3505 US HWY 111                     | 92251 | HAZNET                           |
| IMPERIAL      | 1000166695 | UNOCAL SVC STA #6228                      | 9093 IMPERIAL HWY                   | 92251 | RCRA-SQG, FINDS                  |
| IMPERIAL      | S100676251 | SW MRKT'G,COTTON SEED DELINT'G            | IMPERIAL COUNTY FAIRGROUNDS         | 92251 | Toxic Pits                       |
| IMPERIAL      | S104574592 | NEW CHARLESTON POWER I LP                 | 1/2 MI S KEYSTONE RD HWY 111        | 92251 | HAZNET                           |
| OASIS         | S101631107 | ALAMO DISCOUNT MARKET                     | 81050 HIGHWAY 86                    | 92274 | CA FID UST, SWEEPS UST           |
| OASIS         | S105025336 | ALAMO DISCOUNT STORE                      | 81050 HIGHWAY 86                    | 92274 | LUST, Cortese                    |

FOCUS MAP 71 ORPHAN SUMMARY

| City        | EDR ID     | Site Name              | Site Address                | Zip   | Database(s)                  |
|-------------|------------|------------------------|-----------------------------|-------|------------------------------|
| OASIS       | U001967915 | OASIS STATION          | 80705 HIGHWAY 86            | 92274 | LUST, CA FID UST, SWEEPS UST |
| OASIS       | U003096093 | CHAPALA MARKET         | 66351 HWY 86                | 92274 | UST                          |
| OASIS       | U003802011 | ALAMO DISCOUNT MARKET  | 81050 HWY 86                | 92274 | LUST, UST                    |
| OASIS       | U003802948 | OASIS STATION          | 80705 HWY 86                | 92274 | UST                          |
| SALTON CITY | S102793564 | GTE                    | TRUCK HAVEN AVENUE/HWY 86   | 92274 | HAZNET                       |
| THERMAL     | S106090913 | C V ORGANIC FERTILIZER | 55591 HWY 111               | 92274 | HAZNET                       |
| THERMAL     | S107139985 | THE JEWEL DATE CO      | 56474 HWY 111               | 92274 | HAZNET                       |
| THERMAL     | S106153000 | TORRENCE FARMS         | 54050 HIGHWAY 86            | 92274 | LUST                         |
| THERMAL     | S107136647 | APPLE RECYCLING        | 65949 HWY 86                | 92274 | SWRCY                        |
| THERMAL     | U001574202 | HORNUNG RANCH          | 92-770 HWY 86               | 92274 | HIST UST                     |
| THERMAL     | U001574231 | TINACHI RANCH          | HIGHWAY 86                  | 92274 | HIST UST                     |
| THERMAL     | U002095291 | CHAPALLA MARKET        | 66351 HWY 86                | 92274 | CA FID UST, SWEEPS UST       |
| THERMAL     | S107534953 |                        | 55752 HWY 86,               | 92274 | CDL                          |
| THERMAL     | U001574217 | PETER RABBIT FARMS     | AVE 58 BETWEEN HWY 86 / VAN | 92274 | HIST UST                     |



# Focus Map 72

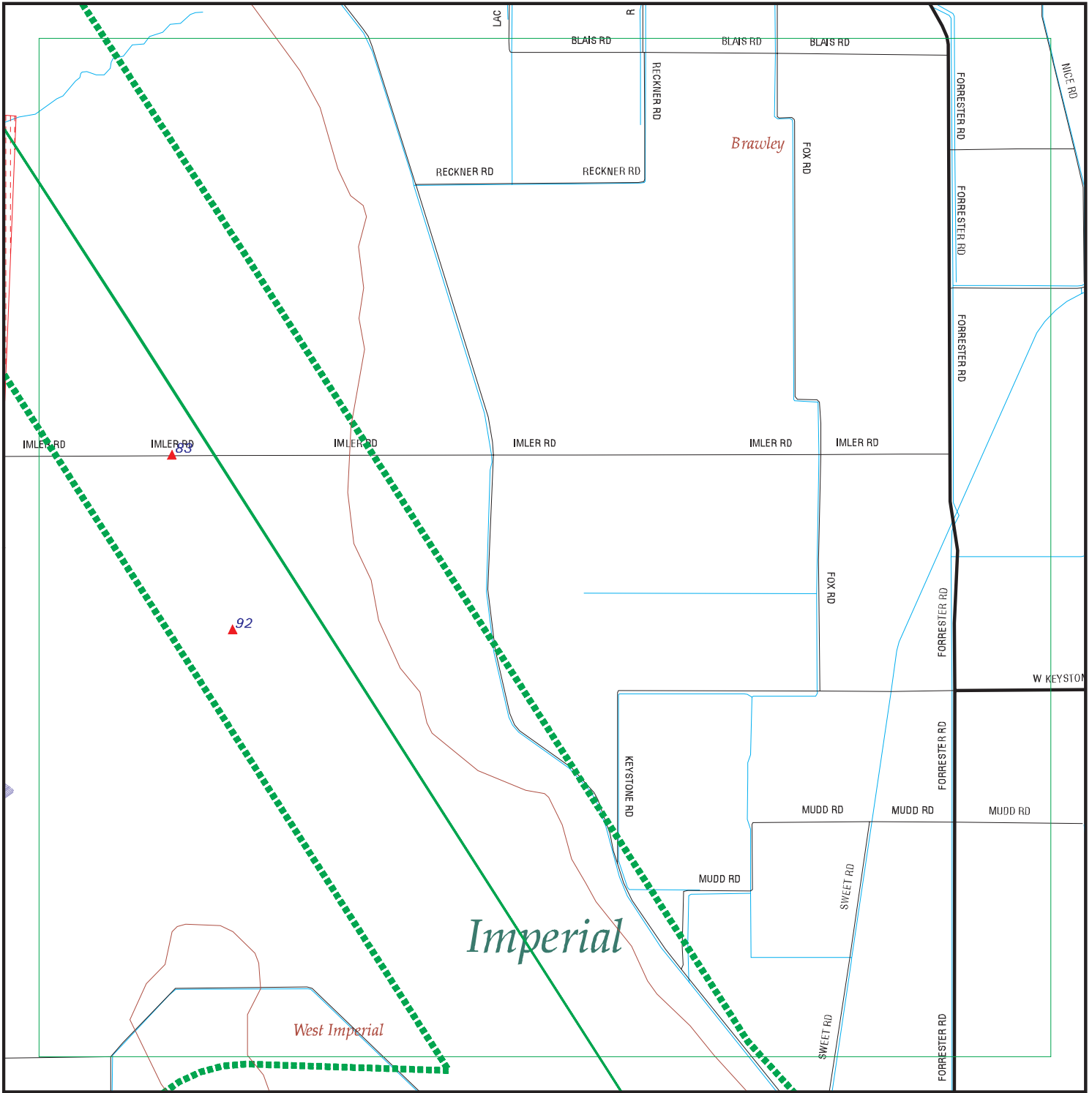

EDR DataMap™ - Environmental Atlas™

## Sunrise Power Link

### Legend

- |                    |                         |             |                   |              |
|--------------------|-------------------------|-------------|-------------------|--------------|
| Roads              | Waterways               | Powerlines  | Water             | Listed Sites |
| Major Roads        | Railroads               | Pipelines   | Superfund Sites   |              |
| Contour Lines      | Study Boundary          | Fault Lines | Federal DOD Sites |              |
| 100-Yr Flood Zones | Indian Reservations BIA |             |                   |              |

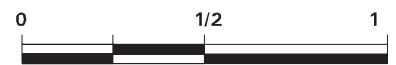

Scale in Miles

FOCUS MAP 72 SUMMARY

| <u>Database</u>                       | <u>Total<br/>Plotted</u> |
|---------------------------------------|--------------------------|
| <b><u>FEDERAL RECORDS</u></b>         |                          |
| NPL                                   | 0                        |
| Proposed NPL                          | 0                        |
| Delisted NPL                          | 0                        |
| NPL RECOVERY                          | 0                        |
| CERCLIS                               | 0                        |
| CERC-NFRAP                            | 0                        |
| CORRACTS                              | 0                        |
| RCRA TSD                              | 0                        |
| RCRA Lg. Quan. Gen.                   | 0                        |
| RCRA Sm. Quan. Gen.                   | 0                        |
| ERNS                                  | 1                        |
| HMIRS                                 | 0                        |
| US ENG CONTROLS                       | 0                        |
| US INST CONTROL                       | 0                        |
| DOD                                   | 1                        |
| FUDS                                  | 1                        |
| US BROWNFIELDS                        | 0                        |
| CONSENT                               | 0                        |
| ROD                                   | 0                        |
| UMTRA                                 | 0                        |
| ODI                                   | 0                        |
| TRIS                                  | 0                        |
| TSCA                                  | 0                        |
| FTTS                                  | 0                        |
| SSTS                                  | 0                        |
| PADS                                  | 0                        |
| MLTS                                  | 0                        |
| MINES                                 | 0                        |
| FINDS                                 | 0                        |
| RAATS                                 | 0                        |
| <b><u>STATE AND LOCAL RECORDS</u></b> |                          |
| AWP                                   | 0                        |
| Cal-Sites                             | 0                        |
| CA Bond Exp. Plan                     | 0                        |
| NFA                                   | 0                        |
| NFE                                   | 0                        |
| REF                                   | 0                        |
| SCH                                   | 0                        |
| Toxic Pits                            | 0                        |
| State Landfill                        | 0                        |
| CA WDS                                | 0                        |
| WMUDS/SWAT                            | 0                        |
| Cortese                               | 0                        |
| SWRCY                                 | 0                        |
| LUST                                  | 0                        |
| CA FID UST                            | 0                        |

FOCUS MAP 72 SUMMARY

| <u>Database</u>                           | <u>Total<br/>Plotted</u> |
|---|--------------------------|
| SLIC                                      | 0                        |
| UST                                       | 0                        |
| HIST UST                                  | 0                        |
| AST                                       | 0                        |
| SWEEPS UST                                | 0                        |
| CHMIRS                                    | 0                        |
| Notify 65                                 | 0                        |
| DEED                                      | 0                        |
| VCP                                       | 0                        |
| DRYCLEANERS                               | 0                        |
| WIP                                       | 0                        |
| CDL                                       | 0                        |
| HAZNET                                    | 0                        |
| EMI                                       | 0                        |
| <br><b><u>TRIBAL RECORDS</u></b>          |                          |
| INDIAN RESERV                             | 0                        |
| INDIAN LUST                               | 0                        |
| INDIAN UST                                | 0                        |
| <br><b><u>EDR PROPRIETARY RECORDS</u></b> |                          |
| Manufactured Gas Plants                   | 0                        |

NOTES:

Sites may be listed in more than one database

MAP FINDINGS  
FOCUS MAP 72

| Map ID            | Site   | Database(s) | EPA ID Number                   |
|-------------------|--|-------------|---------------------------------|
| <b>DOD Region</b> | <b>EL CENTRO NAVAL AUXILIARY AIR STATION</b><br><b>EL CENTRO NAVAL AUXILIARY (County), CA</b><br>FEDERAL LANDS:<br>Feature 1: Navy DOD<br>Feature 2: Not reported<br>Feature 3: Not reported<br>Agency: DOD<br>URL: Not reported<br>Name 1: El Centro Naval Auxiliary Air Station<br>Name 2: Not reported<br>Name 3: Not reported<br>State: CA   | <b>DOD</b>  | <b>CUSA044961</b><br><b>N/A</b> |
| <b>83</b>         | <b>1214 IMLER</b><br><b>1214 IMLER</b><br><b>BRWALEY, CA</b><br><br><p style="text-align: center;"><a href="#">Click this hyperlink</a> while viewing on your computer to access additional ERNS detail in the EDR Site Report.</p>  | <b>ERNS</b> | <b>8873165</b><br><b>N/A</b>    |
| <b>92</b>         | <b>EL CENTRO ROCKET TARGET NO.1 (#92)</b><br><b>EL CENTRO, CA</b><br>FUDS:<br>Federal Facility ID: CA9799F7539<br>Facility Name: EL CENTRO ROCKET TARGET NO.1 (#92)<br>City: EL CENTRO<br>State: CA<br>EPA Region: 9<br>County: IMPERIAL<br>Congressional District: 51<br>US Army District: Los Angeles District (SPL)<br>Fiscal Year: 2004<br>Phone: 213-452-3921<br>Inst ID: Not reported<br>CTC: Not reported<br>RAB: Not reported<br>FUDS History : This site was used as a rocket target for fleet unit training. The available information indicates that in 1945, the Eleventh Naval District acquired between 400 and 480 acres of desert land for this site. Approximately 80 acres were acquired by lease (south half of southwest quarter of Section 25, Township 14 South, Range 12 East), and 320 acres (northeast quarter and southeast quarter of Section 25) were presumably acquired by temporary permit from the Department of Interior. Historical records indicate that the Navy was interested in an additional 80 acres (north half of southwest quarter of Section 25), but no information is available concerning whether a lease was ever acquired for this additional acreage. This target site was discontinued by October 1946 and, at that time steps had been initiated to return the land to its owners. No further information is available concerning disposal of this site.<br>FUDS Description : The site is located in Imperial County, California, consisting between 400 and 480 acres. Currently, certain portions of the site, | <b>FUDS</b> | <b>1007212387</b><br><b>N/A</b> |

MAP FINDINGS  
FOCUS MAP 72

| <u>Map ID</u> | <u>Site</u> | <u>Database(s)</u> | <u>EPA ID Number</u> |
|---------------|-------------|--------------------|----------------------|
|---------------|-------------|--------------------|----------------------|

**EL CENTRO ROCKET TARGET NO.1 (#92) (Continued)**

**1007212387**

specifically, the southwest quarter, and west half of the east half of Section 25 (320 acres) have been withdrawn by the Department of the Navy; the remaining portion (160 acres) is under the jurisdiction of the Bureau of Land Management (BLM). The withdrawal was approved by Congress in 1996 as part of Public Law 104-201. The BLM considers this land to be under the Navy's jurisdiction. This property is known or suspected to contain military munitions and explosives of concern (e.g., unexploded ordnance) and therefore may present an explosive hazard.

FOCUS MAP 72 ORPHAN SUMMARY

| City          | EDR ID     | Site Name                                 | Site Address                        | Zip   | Database(s)                      |
|---------------|------------|---|-------------------------------------|-------|----------------------------------|
| BRAWLEY       | 1001609848 | JERRY TUCKER                              | 615 HWY 111                         | 92227 | HAZNET, CA WDS                   |
| BRAWLEY       | S103949836 | JACK BROTHERS & MCBURNEY INC              | 4696 HWY 111                        | 92227 | HAZNET                           |
| BRAWLEY       | S105033624 | IMPERIAL COUNTY PUB WORKS                 | 4736 HWY 111                        | 92227 | HAZNET                           |
| BRAWLEY       | S107142766 | CALTRANS DIST 11/MAINT/11-199364          | 4002 HWY 111                        | 92227 | HAZNET                           |
| BRAWLEY       | 1000250492 | PACIFIC BELL                              | HIGHWAY 78 EAST OF BRAWLEY 40 MILES | 92227 | RCRA-SQG, FINDS                  |
| BRAWLEY       | S105722595 | STEPHEN H ELMORE CO                       | 1702 HWY 78                         | 92227 | HAZNET                           |
| BRAWLEY       | 1000250484 | PACIFIC BELL                              | HIGHWAY 86                          | 92227 | RCRA-SQG, FINDS                  |
| BRAWLEY       | 1003879051 | CENTRAL BRAVE AG SERVICE                  | 4380 HWY 86 EL CENTRO HWY           | 92227 | CERC-NFRAP                       |
| BRAWLEY       | 1003879053 | CENTRAL BRAVE AG SERVICE                  | 4368 HWY 86 O'CONNEL AIRPORT        | 92227 | CERC-NFRAP                       |
| BRAWLEY       | S100925077 | CENTRAL BRAVE, PESTICIDE FAC.             | 4378 HWY 86                         | 92227 | Toxic Pits                       |
| BRAWLEY       | S105022919 | USDA IRR DIST RESCH STA                   | 4151 HIGHWAY 86                     | 92227 | LUST, Cortese                    |
| BRAWLEY       | S103320618 | CENTRAL BRAVE AG SERV 88-079              | 4378 HWY 86, O'CONNELL AIRPORT      | 92227 | WMUDS/SWAT, CA WDS               |
| BRAWLEY       | 1003878642 | BRAWLEY CITY OF                           | BEST CANAL N/BRAWLEY ARPT           | 92227 | CERC-NFRAP                       |
| BRAWLEY       | 1000978116 | DESERT VALLEY CO                          | 3301 W HIGHWAY 86                   | 92227 | RCRA-SQG, FINDS, WMUDS/SWAT, WDS |
| BRAWLEY       | S103653296 | DESERT VALLEY COMPANY                     | 3301 W HIGHWAY 86                   | 92227 | HAZNET                           |
| BRAWLEY       | S105091978 | ESPARZA'S WELDING AND MACHINE SHOP INC    | AT HIGHWAY 78 / THE ALAMO RIVER     | 92227 | HAZNET                           |
| BRAWLEY       | S107146781 | ESPARZA'S WELDING AND MACHINE SHOP INC    | AT HIGHWAY 78 / THE ALAMO RIVER     | 92227 | HAZNET                           |
| BRAWLEY       | 1001085527 | ARID OPERATIONS INC                       | 6502A E HWY 78                      | 92227 | RCRA-SQG, FINDS                  |
| BRAWLEY       | 1003879057 | BRAWLEY DRUM SITE                         | ST HWY 111 NEXT/4705 HWY 111        | 92227 | CERC-NFRAP                       |
| BRAWLEY       | S103979211 | SFPG MESQUITE MINE                        | 6502 E HWY 78                       | 92227 | HAZNET, CHMIRS, CA WDS           |
| BRAWLEY       | S104577672 | BRAWLEY ANIMAL CLINIC                     | 266 WEST HWY 86                     | 92227 | HAZNET                           |
| BRAWLEY       | S105090307 | ROLLING R ENTERPRISES INC                 | 628 E HWY 78                        | 92227 | HAZNET                           |
| BRAWLEY       | S105085267 | BREAU OF LAND MANAGAMENT                  | .25MI S OF HWY 78 ON GECKO RD       | 92227 | HAZNET                           |
| BRAWLEY       | S100947589 | UNOCAL/BRAWLEY POWER PLANT                | SO. WEST CORNER HWY 111 /           | 92227 | HAZNET                           |
| BRAWLEY       | 1003878431 | IMPERIAL CO DUMP SITE #18                 | WORTHINGTON RD NR NEW RIV           | 92227 | CERC-NFRAP                       |
| DESERT SHORES | S102859998 | DESERT SHORES WWTP 98-008                 | COOLEGE SPRINGS RD/HWY 86           | 92274 | Cortese, CA WDS                  |
| GLAMIS        | S105023913 | GLAMIS BEACH STORE                        | 1001 HIGHWAY 78                     | 92227 | LUST, Cortese                    |
| IMPERIAL      | 1000215271 | RDO EQUIPMENT CO                          | 3275 HWY 86                         | 92251 | RCRA-SQG, FINDS, HIST UST        |
| IMPERIAL      | S103958486 | CONTRACTORS EQUIPMENT COMPANY             | 2396 HWY 86                         | 92251 | HAZNET                           |
| IMPERIAL      | S104574388 | RDO EQUIPMENT CO                          | 3275 HIGHWAY 86                     | 92251 | HAZNET                           |
| IMPERIAL      | S105024173 | THOMAS MOTORS                             | 2329 HIGHWAY 86                     | 92251 | LUST, Cortese                    |
| IMPERIAL      | S105024175 | IMPERIAL MACHINERY                        | 3175 HIGHWAY 86                     | 92251 | LUST, Cortese                    |
| IMPERIAL      | S105024176 | EMPIRE SOUTHWEST COMPANY                  | 3393 HIGHWAY 86                     | 92251 | LUST, Cortese                    |
| IMPERIAL      | S103987485 | SANTA FE PACIFIC PIPELINE - IMPERIAL      | 345 ATEN ROAD                       | 92251 | HAZNET, CHMIRS, SLIC, EMI        |
| IMPERIAL      | 1003879889 | QUECHAN LANDFILL                          | FORT YUMA INDIAN RESERVATION        | 92251 | CERC-NFRAP                       |
| IMPERIAL      | S106085903 | MOTOR CARGO INC                           | NORTH HWY 8 PM 31.4                 | 92251 | HAZNET                           |
| IMPERIAL      | S107140486 | IMPERIAL VALLEY RESOURCE RECYCLING CO LLC | 3505 US HWY 111                     | 92251 | HAZNET                           |
| IMPERIAL      | 1000166695 | UNOCAL SVC STA #6228                      | 9093 IMPERIAL HWY                   | 92251 | RCRA-SQG, FINDS                  |
| IMPERIAL      | S100676251 | SW MRKT'G,COTTON SEED DELINT'G            | IMPERIAL COUNTY FAIRGROUNDS         | 92251 | Toxic Pits                       |
| IMPERIAL      | S104574592 | NEW CHARLESTON POWER I LP                 | 1/2 MI S KEYSTONE RD HWY 111        | 92251 | HAZNET                           |
| OASIS         | S101631107 | ALAMO DISCOUNT MARKET                     | 81050 HIGHWAY 86                    | 92274 | CA FID UST, SWEEPS UST           |
| OASIS         | S105025336 | ALAMO DISCOUNT STORE                      | 81050 HIGHWAY 86                    | 92274 | LUST, Cortese                    |

FOCUS MAP 72 ORPHAN SUMMARY

| City        | EDR ID     | Site Name              | Site Address                | Zip   | Database(s)                  |
|-------------|------------|------------------------|-----------------------------|-------|------------------------------|
| OASIS       | U001967915 | OASIS STATION          | 80705 HIGHWAY 86            | 92274 | LUST, CA FID UST, SWEEPS UST |
| OASIS       | U003096093 | CHAPALA MARKET         | 66351 HWY 86                | 92274 | UST                          |
| OASIS       | U003802011 | ALAMO DISCOUNT MARKET  | 81050 HWY 86                | 92274 | LUST, UST                    |
| OASIS       | U003802948 | OASIS STATION          | 80705 HWY 86                | 92274 | UST                          |
| SALTON CITY | S102793564 | GTE                    | TRUCK HAVEN AVENUE/HWY 86   | 92274 | HAZNET                       |
| THERMAL     | S106090913 | C V ORGANIC FERTILIZER | 55591 HWY 111               | 92274 | HAZNET                       |
| THERMAL     | S107139985 | THE JEWEL DATE CO      | 56474 HWY 111               | 92274 | HAZNET                       |
| THERMAL     | S106153000 | TORRENCE FARMS         | 54050 HIGHWAY 86            | 92274 | LUST                         |
| THERMAL     | S107136647 | APPLE RECYCLING        | 65949 HWY 86                | 92274 | SWRCY                        |
| THERMAL     | U001574202 | HORNUNG RANCH          | 92-770 HWY 86               | 92274 | HIST UST                     |
| THERMAL     | U001574231 | TINACHI RANCH          | HIGHWAY 86                  | 92274 | HIST UST                     |
| THERMAL     | U002095291 | CHAPALLA MARKET        | 66351 HWY 86                | 92274 | CA FID UST, SWEEPS UST       |
| THERMAL     | S107534953 |                        | 55752 HWY 86,               | 92274 | CDL                          |
| THERMAL     | U001574217 | PETER RABBIT FARMS     | AVE 58 BETWEEN HWY 86 / VAN | 92274 | HIST UST                     |

# Focus Map 73

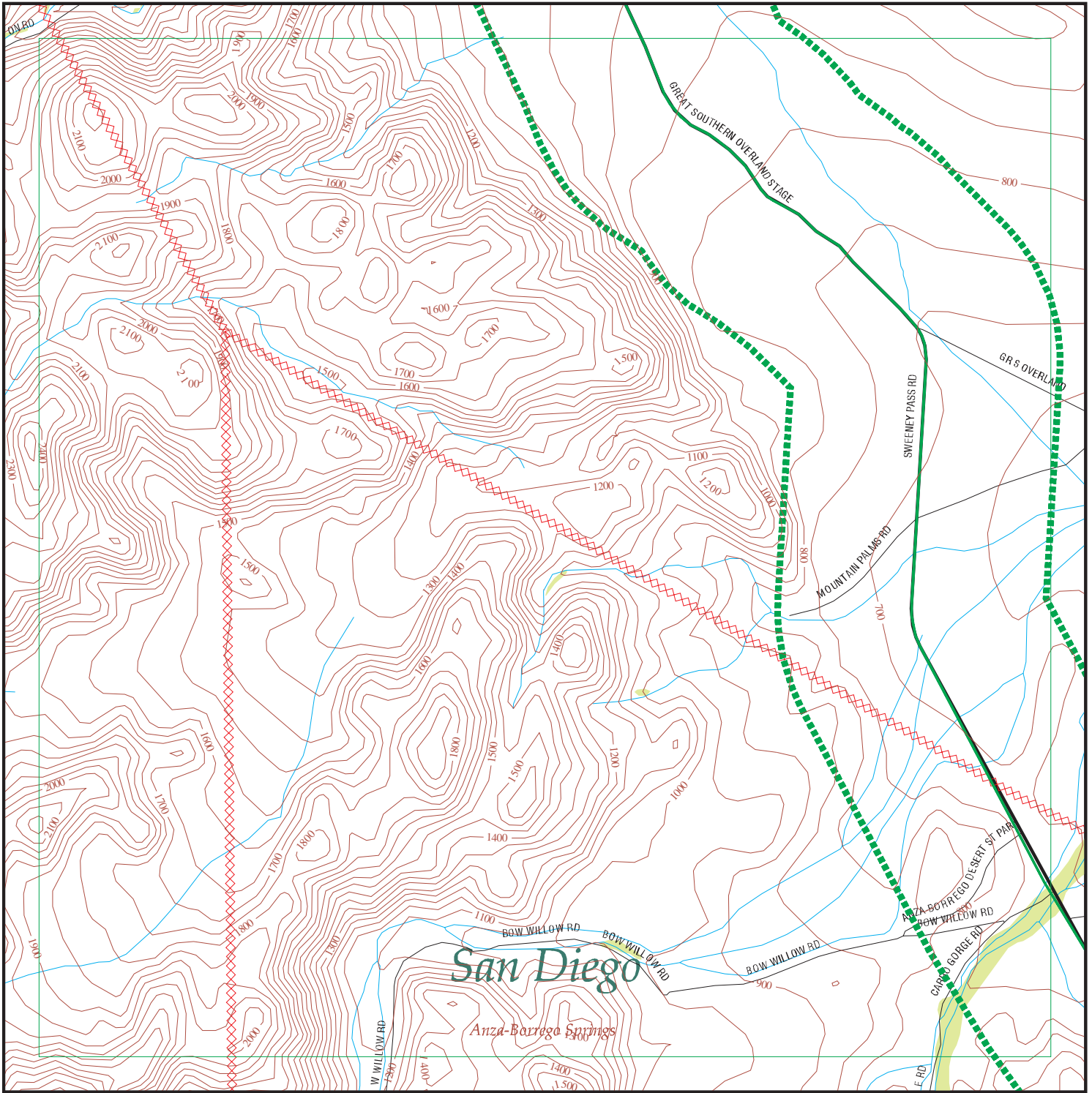

EDR DataMap™ - Environmental Atlas™

## Sunrise Power Link

### Legend

- |               |                |                         |                   |              |
|---------------|----------------|-------------------------|-------------------|--------------|
| Roads         | Waterways      | Powerlines              | Water             | Listed Sites |
| Major Roads   | Railroads      | Pipelines               | Superfund Sites   |              |
| Contour Lines | Study Boundary | Fault Lines             | Federal DOD Sites |              |
| Wetlands      |                | Indian Reservations BIA |                   |              |



Scale in Miles



FOCUS MAP 73 ORPHAN SUMMARY

| City   | EDR ID     | Site Name                               | Site Address                       | Zip   | Database(s)                         |
|--------|------------|---|------------------------------------|-------|-------------------------------------|
| BANNER | S106062225 | BANNER QUEEN RANCH                      | 36766 HWY 78                       | 92036 | San Diego Co. HMMD                  |
| JULIAN | S105085395 | JULIAN UNION ELEMENTARY SCHOOL DISTRICT | 1704 HWY 78                        | 92036 | HAZNET                              |
| JULIAN | S105725973 | JULIAN AUTO BODY & PAINT                | 3582 HWY 78                        | 92036 | HAZNET, San Diego Co. HMMD          |
| JULIAN | S106060231 | JULIAN PROPANE                          | 3568 HWY 78                        | 92036 | San Diego Co. HMMD                  |
| JULIAN | S106060336 | BANNER RECREATION RANCH                 | 36342 HWY 78                       | 92036 | San Diego Co. HMMD                  |
| JULIAN | S106061058 | JULIAN UNION HIGH SCHOOL                | 1656 HWY 78                        | 92036 | San Diego Co. HMMD                  |
| JULIAN | S106061706 | SD CNTY JULIAN ROAD STATION             | 1524 HWY 78                        | 92036 | San Diego Co. HMMD                  |
| JULIAN | S106061707 | JULIAN FOREST FIRE STATION CDF          | 1587 HWY 78                        | 92036 | San Diego Co. HMMD                  |
| JULIAN | S106061708 | FRANKLIN L BARNES                       | 4456 HWY 78                        | 92036 | San Diego Co. HMMD                  |
| JULIAN | S106061709 | CALTRANS T0192                          | 1517 HWY 78                        | 92036 | San Diego Co. HMMD                  |
| JULIAN | S106062537 | RBS TOWING                              | 3568 HWY 78                        | 92036 | San Diego Co. HMMD                  |
| JULIAN | S106062538 | JULIAN AUTOBODY & PAINT                 | 3582 HWY 78                        | 92036 | San Diego Co. HMMD                  |
| JULIAN | S106062738 | JULIAN AUTO WORKS                       | 4456 HWY 78                        | 92036 | San Diego Co. HMMD                  |
| JULIAN | S106062862 | MUSHET ENTERPRISES                      | 1484 HWY 78                        | 92036 | San Diego Co. HMMD                  |
| JULIAN | S106063337 | EPISCOPAL DIOCES OF L A                 | 1108 HWY 78                        | 92036 | San Diego Co. HMMD                  |
| JULIAN | S106063485 | S D TRUST & SAVINGS                     | 3691 HWY 78                        | 92036 | San Diego Co. HMMD                  |
| JULIAN | S106063834 | AMERIGAS PROPANE INC                    | 3564 HWY 78                        | 92036 | San Diego Co. HMMD                  |
| JULIAN | S106071478 | JULIAN PROPANE                          | 3568 HWY 78                        | 92036 | San Diego Co. HMMD                  |
| JULIAN | S106071965 | JULIAN GARAGE                           | 3582 HWY 78                        | 92036 | San Diego Co. HMMD                  |
| JULIAN | S106060374 | LAKE CUYAMACA REC. PARK DIST.           | 15027 HWY 79                       | 92036 | San Diego Co. HMMD                  |
| JULIAN | S106061710 | CUYAMACA FOREST FIRE STATION            | 13650 HWY 79                       | 92036 | San Diego Co. HMMD                  |
| JULIAN | S106063592 | MARGARET AND GARY SAUTER                | 3883 HWY 79                        | 92036 | San Diego Co. HMMD                  |
| JULIAN | S106065545 | LAKELAND RESORT                         | 14916 HWY 79                       | 92036 | San Diego Co. HMMD                  |
| JULIAN | S106088895 | VIRGIL & JOAN HAMBLIN                   | 3882 HWY 79                        | 92036 | HAZNET                              |
| JULIAN | S102006495 | AGUA CALIENTE REG PK 97-50008           | 39555 GREAT SOUTH OVERLAND         | 92036 | CA WDS                              |
| JULIAN | S104753869 | STAGECOACH TRAILS RESORT                | 7878 GREAT SO OVRLND STAG          | 92036 | San Diego Co. HMMD                  |
| JULIAN | S104756989 | AGUA CALIENTE SPGS GEN STORE            | 39545 GREAT SO OVRLND STAG         | 92036 | San Diego Co. HMMD                  |
| JULIAN | S106062127 | BUTTERFIELD RANCH/RESORT/STORE          | 14925 GREAT SO OVRLND STAG         | 92036 | San Diego Co. HMMD                  |
| JULIAN | S107140294 | BUTTERFIELD RANCH/NORMAN KANOFF         | 14925 GREAT SOUTH OVERLAND         | 92036 | HAZNET                              |
| JULIAN | S104569242 | CNTY SAN DIEGO/DEPT GENERAL SERVICES    | 39545 GREAT SO STAGE ROUTE OF 1849 | 92036 | HAZNET                              |
| JULIAN | S105088837 | SAN DIEGO COUNTY - ENVIRO HEALTH        | 1524 N HWY 78                      | 92036 | HAZNET                              |
| JULIAN | S106923986 | CANEBRAKE RANGER STATION                | S-2 MILE MARKER 52                 | 92036 | SWEEPS UST                          |
| JULIAN | S105255723 | PINEZANITA TRAILER RANCH                | 4 MILES S. OF JULIAN, HWY 79       | 92036 | CA WDS                              |
| JULIAN | S106070107 | RAMONA EGG ENT./SYLVESTER INT.          | 941 OLD JULIAN HWY                 | 92036 | San Diego Co. HMMD                  |
| JULIAN | S105085349 | BEN HUR MINING CLAIM                    | 13 S TOWNSHIP 4 E SECTION 14       | 92036 | HAZNET                              |
| JULIAN | S100727048 | JULIAN VORTAC                           | VULCAN MOUNTAIN                    | 92036 | LUST, San Diego Co. HMMD, SWEEP UST |
| JULIAN | S105255744 | JULIAN WATER POLLUTION FACIL.           | 1/4 MI W OF JULIAN,N OF HWY 78     | 92036 | CA WDS                              |
| JULIAN | S103619760 | ANTHONY MALONEY                         | 100 YDS FROM HWY 78, 5 MILES       | 92036 | HAZNET                              |

# Focus Map 74

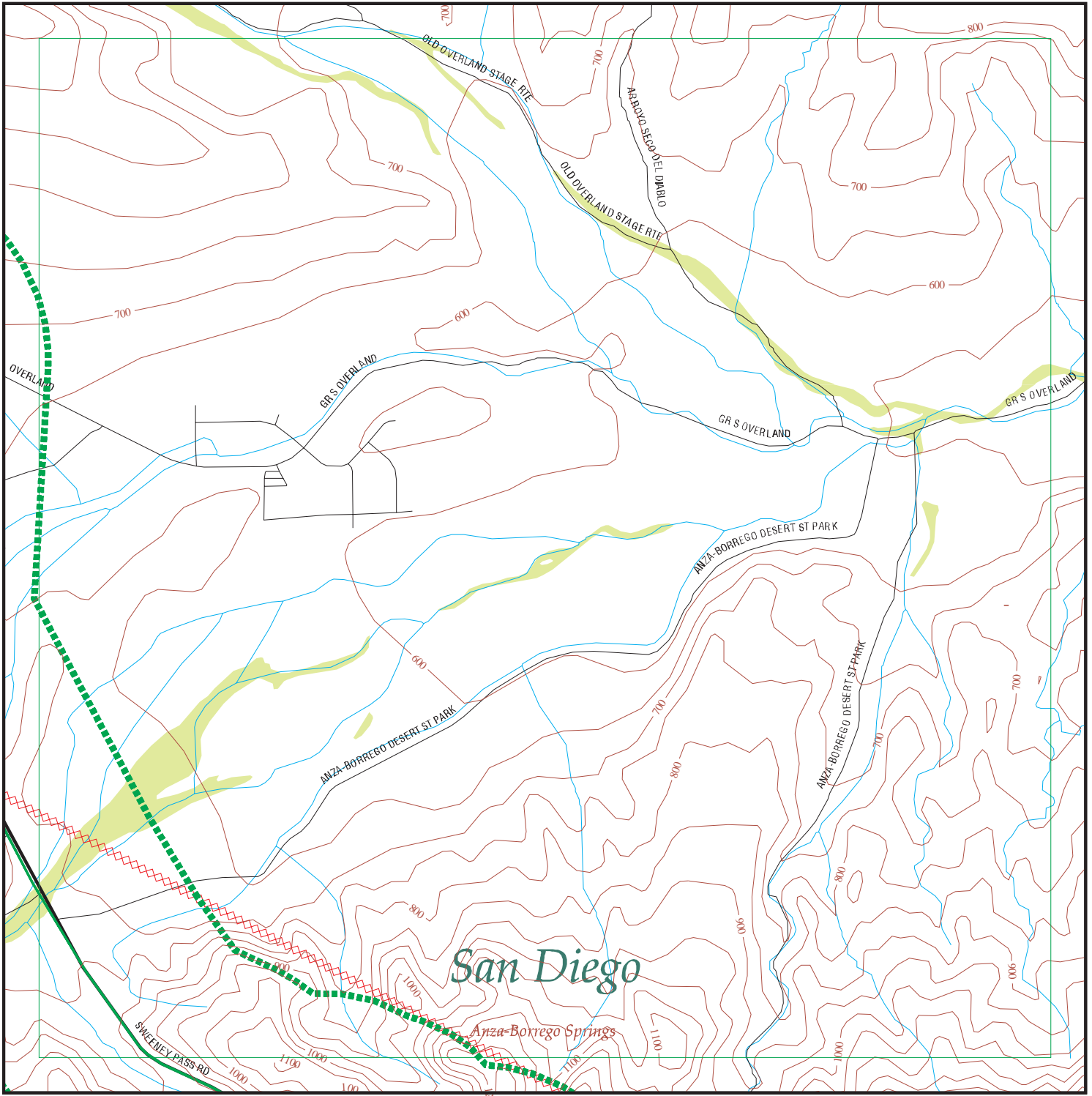

EDR DataMap™ - Environmental Atlas™

## Sunrise Power Link

### Legend

- |               |                |                         |                   |              |
|---------------|----------------|-------------------------|-------------------|--------------|
| Roads         | Waterways      | Powerlines              | Water             | Listed Sites |
| Major Roads   | Railroads      | Pipelines               | Superfund Sites   |              |
| Contour Lines | Study Boundary | Fault Lines             | Federal DOD Sites |              |
| Wetlands      |                | Indian Reservations BIA |                   |              |

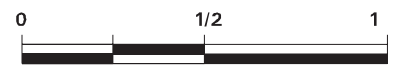

Scale in Miles

FOCUS MAP 74 ORPHAN SUMMARY

| City            | EDR ID     | Site Name                               | Site Address                       | Zip   | Database(s)   |
|-----------------|------------|---|------------------------------------|-------|---|
| BORREGO SPRINGS | A100160581 | OCTILLO WELLS                           | 5172 HWY. 78                       | 92004 | AST   |
| BORREGO SPRINGS | S106060340 | BURRO BEND                              | 6001 HWY 78                        | 92004 | San Diego Co. HMMD                                      |
| BORREGO SPRINGS | S106061649 | RED BARN                                | 5965 HWY 78                        | 92004 | San Diego Co. HMMD                                      |
| BORREGO SPRINGS | S105481901 | BORREGO SITES/CARRIZO IMPACT SITE (J09C | ANZA-BORREGO DESERT STATE PARK     | 92004 | Cal-Sites, AWP  |
| BORREGO SPRINGS | S106061648 | CA STATE VEHICLE RECREATION             | 5172 N HWY 78                      | 92004 | San Diego Co. HMMD                                      |
| BORREGO SPRINGS | 1000455545 | BORREGO LANDFILL                        | 2449 PALM CANYON DR                | 92004 | RCRA-SQG, LUST, SWF/LF, San Diego Co. HMMD, EMI, CA WDS |
| JULIAN          | S105085395 | JULIAN UNION ELEMENTARY SCHOOL DISTRICT | 1704 HWY 78                        | 92036 | HAZNET  |
| JULIAN          | S105725973 | JULIAN AUTO BODY & PAINT                | 3582 HWY 78                        | 92036 | HAZNET, San Diego Co. HMMD                              |
| JULIAN          | S106088895 | VIRGIL & JOAN HAMBLIN                   | 3882 HWY 79                        | 92036 | HAZNET  |
| JULIAN          | S104569242 | CNTY SAN DIEGO/DEPT GENERAL SERVICES    | 39545 GREAT SO STAGE ROUTE OF 1849 | 92036 | HAZNET  |
| JULIAN          | S105088837 | SAN DIEGO COUNTY - ENVIRO HEALTH        | 1524 N HWY 78                      | 92036 | HAZNET  |
| JULIAN          | S105085349 | BEN HUR MINING CLAIM                    | 13 S TOWNSHIP 4 E SECTION 14       | 92036 | HAZNET  |
| JULIAN          | S103619760 | ANTHONY MALONEY                         | 100 YDS FROM HWY 78, 5 MILES       | 92036 | HAZNET  |
| OCOTILLO WELLS  | S103666077 | GEORGE KEEN                             | 5965 HWY 78                        | 92004 | HAZNET  |
| OCOTILLO WELLS  | S106879689 | SD CNTY RCS OCOTILLO WELLS (SI          | 5035 E SR-78                       | 92004 | San Diego Co. HMMD                                      |

# Focus Map 75

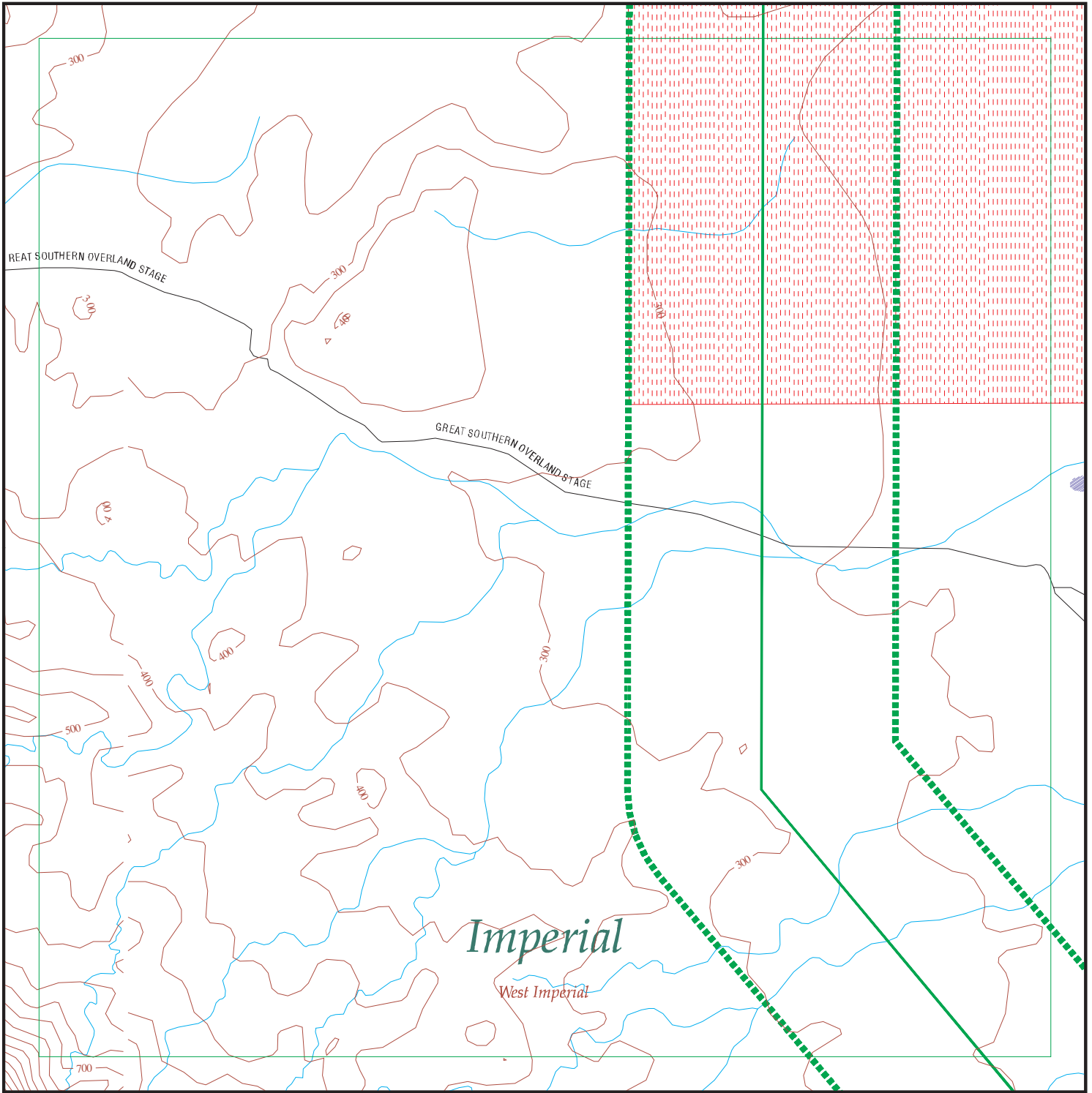

EDR DataMap™ - Environmental Atlas™

## Sunrise Power Link

### Legend

- |               |                    |                         |                   |              |
|---------------|--------------------|-------------------------|-------------------|--------------|
| Roads         | Waterways          | Powerlines              | Water             | Listed Sites |
| Major Roads   | Railroads          | Pipelines               | Superfund Sites   |              |
| Contour Lines | Study Boundary     | Fault Lines             | Federal DOD Sites |              |
| Wetlands      | 100-Yr Flood Zones | Indian Reservations BIA |                   |              |

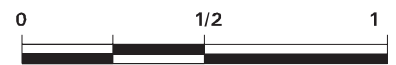

Scale in Miles

FOCUS MAP 75 SUMMARY

| <u>Database</u>                       | <u>Total<br/>Plotted</u> |
|---------------------------------------|--------------------------|
| <b><u>FEDERAL RECORDS</u></b>         |                          |
| NPL                                   | 0                        |
| Proposed NPL                          | 0                        |
| Delisted NPL                          | 0                        |
| NPL RECOVERY                          | 0                        |
| CERCLIS                               | 0                        |
| CERC-NFRAP                            | 0                        |
| CORRACTS                              | 0                        |
| RCRA TSD                              | 0                        |
| RCRA Lg. Quan. Gen.                   | 0                        |
| RCRA Sm. Quan. Gen.                   | 0                        |
| ERNS                                  | 0                        |
| HMIRS                                 | 0                        |
| US ENG CONTROLS                       | 0                        |
| US INST CONTROL                       | 0                        |
| DOD                                   | 1                        |
| FUDS                                  | 0                        |
| US BROWNFIELDS                        | 0                        |
| CONSENT                               | 0                        |
| ROD                                   | 0                        |
| UMTRA                                 | 0                        |
| ODI                                   | 0                        |
| TRIS                                  | 0                        |
| TSCA                                  | 0                        |
| FTTS                                  | 0                        |
| SSTS                                  | 0                        |
| PADS                                  | 0                        |
| MLTS                                  | 0                        |
| MINES                                 | 0                        |
| FINDS                                 | 0                        |
| RAATS                                 | 0                        |
| <b><u>STATE AND LOCAL RECORDS</u></b> |                          |
| AWP                                   | 0                        |
| Cal-Sites                             | 0                        |
| CA Bond Exp. Plan                     | 0                        |
| NFA                                   | 0                        |
| NFE                                   | 0                        |
| REF                                   | 0                        |
| SCH                                   | 0                        |
| Toxic Pits                            | 0                        |
| State Landfill                        | 0                        |
| CA WDS                                | 0                        |
| WMUDS/SWAT                            | 0                        |
| Cortese                               | 0                        |
| SWRCY                                 | 0                        |
| LUST                                  | 0                        |
| CA FID UST                            | 0                        |

FOCUS MAP 75 SUMMARY

| <u>Database</u>                           | <u>Total<br/>Plotted</u> |
|---|--------------------------|
| SLIC                                      | 0                        |
| UST                                       | 0                        |
| HIST UST                                  | 0                        |
| AST                                       | 0                        |
| SWEEPS UST                                | 0                        |
| CHMIRS                                    | 0                        |
| Notify 65                                 | 0                        |
| DEED                                      | 0                        |
| VCP                                       | 0                        |
| DRYCLEANERS                               | 0                        |
| WIP                                       | 0                        |
| CDL                                       | 0                        |
| HAZNET                                    | 0                        |
| EMI                                       | 0                        |
| <br><b><u>TRIBAL RECORDS</u></b>          |                          |
| INDIAN RESERV                             | 0                        |
| INDIAN LUST                               | 0                        |
| INDIAN UST                                | 0                        |
| <br><b><u>EDR PROPRIETARY RECORDS</u></b> |                          |
| Manufactured Gas Plants                   | 0                        |

NOTES:

Sites may be listed in more than one database

MAP FINDINGS  
FOCUS MAP 75

| <u>Map ID</u>         | <u>Site</u>  | <u>Database(s)</u> | <u>EPA ID Number</u>      |
|-----------------------|--|--------------------|---------------------------|
| <b>DOD<br/>Region</b> | <b>EL CENTRO NAVAL AUXILIARY AIR STATION</b><br><b>EL CENTRO NAVAL AUXILIARY (County), CA</b><br>FEDERAL LANDS:<br>Feature 1: Navy DOD<br>Feature 2: Not reported<br>Feature 3: Not reported<br>Agency: DOD<br>URL: Not reported<br>Name 1: El Centro Naval Auxiliary Air Station<br>Name 2: Not reported<br>Name 3: Not reported<br>State: CA | <b>DOD</b>         | <b>CUSA044961<br/>N/A</b> |

FOCUS MAP 75 ORPHAN SUMMARY

| City          | EDR ID     | Site Name                 | Site Address                     | Zip   | Database(s)                  |
|---------------|------------|---------------------------|----------------------------------|-------|------------------------------|
| DESERT SHORES | S102859998 | DESERT SHORES WWTP 98-008 | COOLEGE SPRINGS RD/HWY 86        | 92274 | Cortese, CA WDS              |
| OASIS         | S101631107 | ALAMO DISCOUNT MARKET     | 81050 HIGHWAY 86                 | 92274 | CA FID UST, SWEEPS UST       |
| OASIS         | S105025336 | ALAMO DISCOUNT STORE      | 81050 HIGHWAY 86                 | 92274 | LUST, Cortese                |
| OASIS         | U001967915 | OASIS STATION             | 80705 HIGHWAY 86                 | 92274 | LUST, CA FID UST, SWEEPS UST |
| OASIS         | U003096093 | CHAPALA MARKET            | 66351 HWY 86                     | 92274 | UST                          |
| OASIS         | U003802011 | ALAMO DISCOUNT MARKET     | 81050 HWY 86                     | 92274 | LUST, UST                    |
| OASIS         | U003802948 | OASIS STATION             | 80705 HWY 86                     | 92274 | UST                          |
| OCOTILLO      | S102626503 | OCOTILLO WELLS TS         | HIGHWAY 78 AT SPLIT MOUNTAIN RD. | 92259 | SWF/LF                       |
| SALTON CITY   | S102793564 | GTE                       | TRUCK HAVEN AVENUE/HWY 86        | 92274 | HAZNET                       |
| THERMAL       | S106090913 | C V ORGANIC FERTILIZER    | 55591 HWY 111                    | 92274 | HAZNET                       |
| THERMAL       | S107139985 | THE JEWEL DATE CO         | 56474 HWY 111                    | 92274 | HAZNET                       |
| THERMAL       | S106153000 | TORRENCE FARMS            | 54050 HIGHWAY 86                 | 92274 | LUST                         |
| THERMAL       | S107136647 | APPLE RECYCLING           | 65949 HWY 86                     | 92274 | SWRCY                        |
| THERMAL       | U001574202 | HORNUNG RANCH             | 92-770 HWY 86                    | 92274 | HIST UST                     |
| THERMAL       | U001574231 | TINACHI RANCH             | HIGHWAY 86                       | 92274 | HIST UST                     |
| THERMAL       | U002095291 | CHAPALLA MARKET           | 66351 HWY 86                     | 92274 | CA FID UST, SWEEPS UST       |
| THERMAL       | S107534953 |                           | 55752 HWY 86,                    | 92274 | CDL                          |
| THERMAL       | U001574217 | PETER RABBIT FARMS        | AVE 58 BETWEEN HWY 86 / VAN      | 92274 | HIST UST                     |



# Focus Map 76

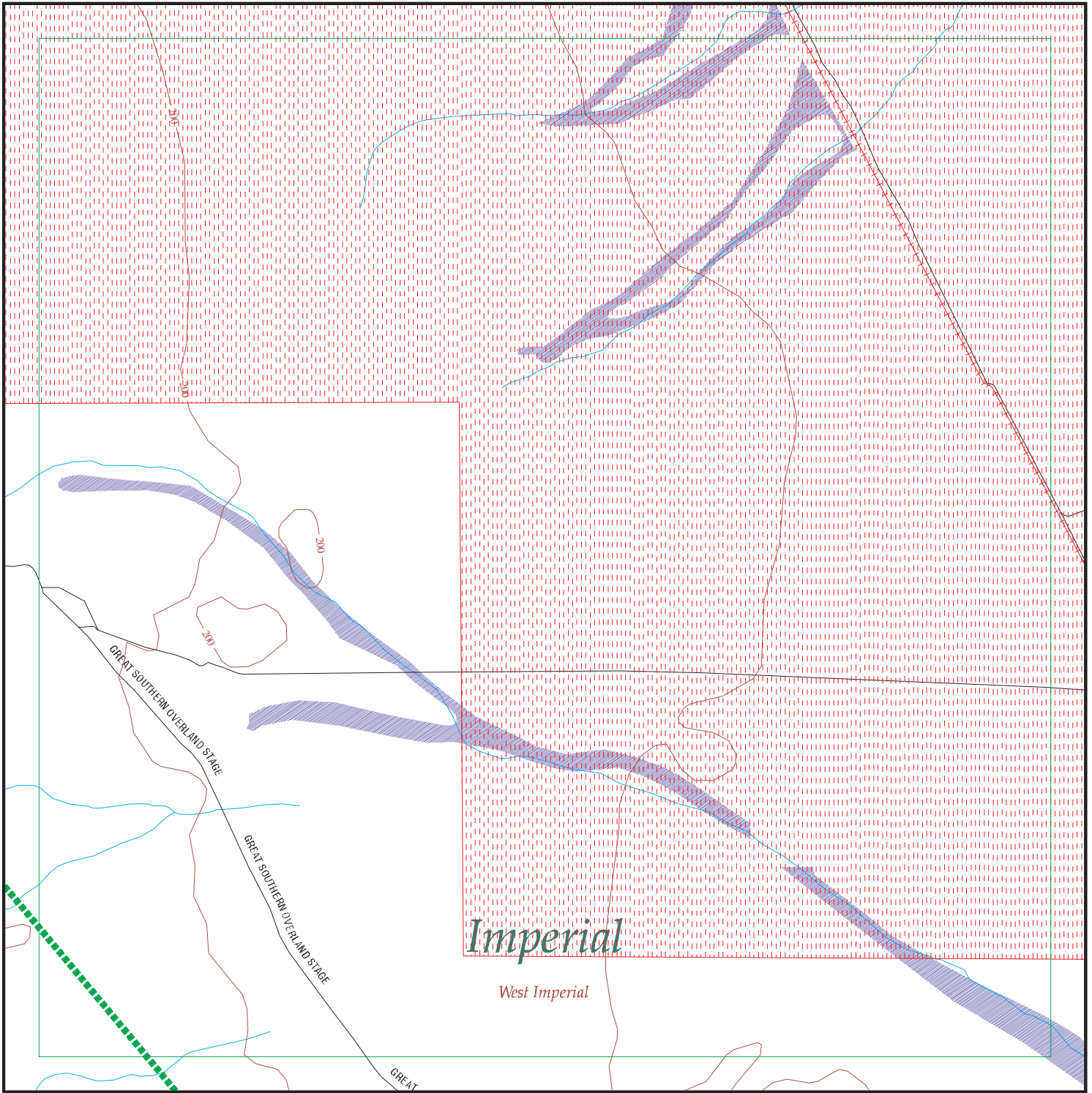

EDR DataMap™ - Environmental Atlas™

## Sunrise Power Link

### Legend

- |                    |                         |             |                   |              |
|--------------------|-------------------------|-------------|-------------------|--------------|
| Roads              | Waterways               | Powerlines  | Water             | Listed Sites |
| Major Roads        | Railroads               | Pipelines   | Superfund Sites   |              |
| Contour Lines      | Study Boundary          | Fault Lines | Federal DOD Sites |              |
| 100-Yr Flood Zones | Indian Reservations BIA |             |                   |              |

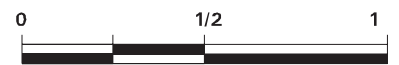

Scale in Miles

FOCUS MAP 76 SUMMARY

| <u>Database</u>                       | <u>Total<br/>Plotted</u> |
|---------------------------------------|--------------------------|
| <b><u>FEDERAL RECORDS</u></b>         |                          |
| NPL                                   | 0                        |
| Proposed NPL                          | 0                        |
| Delisted NPL                          | 0                        |
| NPL RECOVERY                          | 0                        |
| CERCLIS                               | 0                        |
| CERC-NFRAP                            | 0                        |
| CORRACTS                              | 0                        |
| RCRA TSD                              | 0                        |
| RCRA Lg. Quan. Gen.                   | 0                        |
| RCRA Sm. Quan. Gen.                   | 0                        |
| ERNS                                  | 0                        |
| HMIRS                                 | 0                        |
| US ENG CONTROLS                       | 0                        |
| US INST CONTROL                       | 0                        |
| DOD                                   | 1                        |
| FUDS                                  | 0                        |
| US BROWNFIELDS                        | 0                        |
| CONSENT                               | 0                        |
| ROD                                   | 0                        |
| UMTRA                                 | 0                        |
| ODI                                   | 0                        |
| TRIS                                  | 0                        |
| TSCA                                  | 0                        |
| FTTS                                  | 0                        |
| SSTS                                  | 0                        |
| PADS                                  | 0                        |
| MLTS                                  | 0                        |
| MINES                                 | 0                        |
| FINDS                                 | 0                        |
| RAATS                                 | 0                        |
| <b><u>STATE AND LOCAL RECORDS</u></b> |                          |
| AWP                                   | 0                        |
| Cal-Sites                             | 0                        |
| CA Bond Exp. Plan                     | 0                        |
| NFA                                   | 0                        |
| NFE                                   | 0                        |
| REF                                   | 0                        |
| SCH                                   | 0                        |
| Toxic Pits                            | 0                        |
| State Landfill                        | 0                        |
| CA WDS                                | 0                        |
| WMUDS/SWAT                            | 0                        |
| Cortese                               | 0                        |
| SWRCY                                 | 0                        |
| LUST                                  | 0                        |
| CA FID UST                            | 0                        |

FOCUS MAP 76 SUMMARY

| <u>Database</u>                           | <u>Total<br/>Plotted</u> |
|---|--------------------------|
| SLIC                                      | 0                        |
| UST                                       | 0                        |
| HIST UST                                  | 0                        |
| AST                                       | 0                        |
| SWEEPS UST                                | 0                        |
| CHMIRS                                    | 0                        |
| Notify 65                                 | 0                        |
| DEED                                      | 0                        |
| VCP                                       | 0                        |
| DRYCLEANERS                               | 0                        |
| WIP                                       | 0                        |
| CDL                                       | 0                        |
| HAZNET                                    | 0                        |
| EMI                                       | 0                        |
| <br><b><u>TRIBAL RECORDS</u></b>          |                          |
| INDIAN RESERV                             | 0                        |
| INDIAN LUST                               | 0                        |
| INDIAN UST                                | 0                        |
| <br><b><u>EDR PROPRIETARY RECORDS</u></b> |                          |
| Manufactured Gas Plants                   | 0                        |

NOTES:

Sites may be listed in more than one database

MAP FINDINGS  
FOCUS MAP 76

| <u>Map ID</u>         | <u>Site</u>  | <u>Database(s)</u> | <u>EPA ID Number</u>      |
|-----------------------|--|--------------------|---------------------------|
| <b>DOD<br/>Region</b> | <b>EL CENTRO NAVAL AUXILIARY AIR STATION</b><br><b>EL CENTRO NAVAL AUXILIARY (County), CA</b><br>FEDERAL LANDS:<br>Feature 1: Navy DOD<br>Feature 2: Not reported<br>Feature 3: Not reported<br>Agency: DOD<br>URL: Not reported<br>Name 1: El Centro Naval Auxiliary Air Station<br>Name 2: Not reported<br>Name 3: Not reported<br>State: CA | <b>DOD</b>         | <b>CUSA044961<br/>N/A</b> |

FOCUS MAP 76 ORPHAN SUMMARY

| City          | EDR ID     | Site Name                 | Site Address                     | Zip   | Database(s)                  |
|---------------|------------|---------------------------|----------------------------------|-------|------------------------------|
| DESERT SHORES | S102859998 | DESERT SHORES WWTP 98-008 | COOLEGE SPRINGS RD/HWY 86        | 92274 | Cortese, CA WDS              |
| OASIS         | S101631107 | ALAMO DISCOUNT MARKET     | 81050 HIGHWAY 86                 | 92274 | CA FID UST, SWEEPS UST       |
| OASIS         | S105025336 | ALAMO DISCOUNT STORE      | 81050 HIGHWAY 86                 | 92274 | LUST, Cortese                |
| OASIS         | U001967915 | OASIS STATION             | 80705 HIGHWAY 86                 | 92274 | LUST, CA FID UST, SWEEPS UST |
| OASIS         | U003096093 | CHAPALA MARKET            | 66351 HWY 86                     | 92274 | UST                          |
| OASIS         | U003802011 | ALAMO DISCOUNT MARKET     | 81050 HWY 86                     | 92274 | LUST, UST                    |
| OASIS         | U003802948 | OASIS STATION             | 80705 HWY 86                     | 92274 | UST                          |
| OCOTILLO      | S102626503 | OCOTILLO WELLS TS         | HIGHWAY 78 AT SPLIT MOUNTAIN RD. | 92259 | SWF/LF                       |
| SALTON CITY   | S102793564 | GTE                       | TRUCK HAVEN AVENUE/HWY 86        | 92274 | HAZNET                       |
| THERMAL       | S106090913 | C V ORGANIC FERTILIZER    | 55591 HWY 111                    | 92274 | HAZNET                       |
| THERMAL       | S107139985 | THE JEWEL DATE CO         | 56474 HWY 111                    | 92274 | HAZNET                       |
| THERMAL       | S106153000 | TORRENCE FARMS            | 54050 HIGHWAY 86                 | 92274 | LUST                         |
| THERMAL       | S107136647 | APPLE RECYCLING           | 65949 HWY 86                     | 92274 | SWRCY                        |
| THERMAL       | U001574202 | HORNUNG RANCH             | 92-770 HWY 86                    | 92274 | HIST UST                     |
| THERMAL       | U001574231 | TINACHI RANCH             | HIGHWAY 86                       | 92274 | HIST UST                     |
| THERMAL       | U002095291 | CHAPALLA MARKET           | 66351 HWY 86                     | 92274 | CA FID UST, SWEEPS UST       |
| THERMAL       | S107534953 |                           | 55752 HWY 86,                    | 92274 | CDL                          |
| THERMAL       | U001574217 | PETER RABBIT FARMS        | AVE 58 BETWEEN HWY 86 / VAN      | 92274 | HIST UST                     |

# Focus Map 77

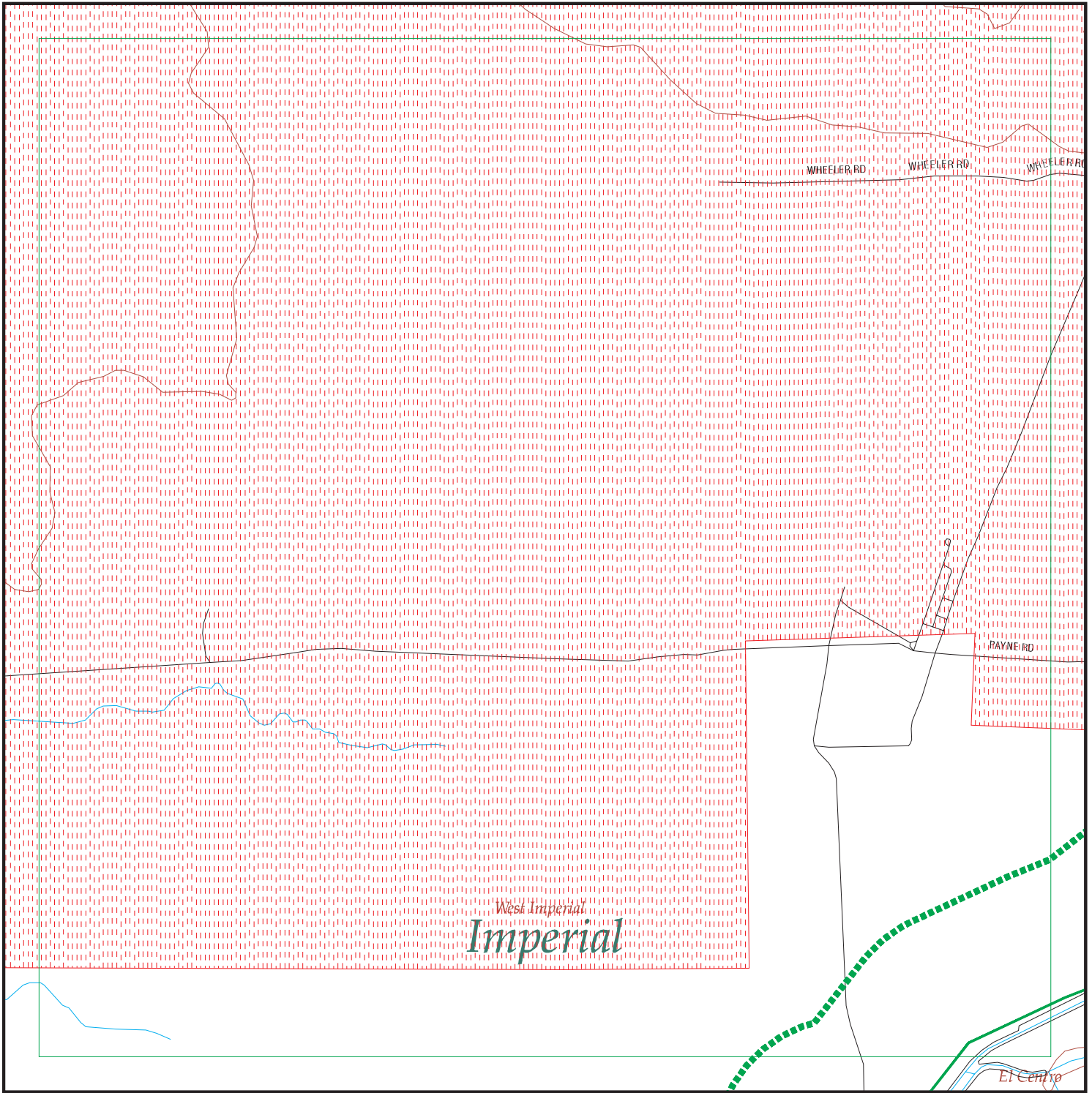

EDR DataMap™ - Environmental Atlas™

## Sunrise Power Link

### Legend

- |                    |                         |             |                   |              |
|--------------------|-------------------------|-------------|-------------------|--------------|
| Roads              | Waterways               | Powderlines | Water             | Listed Sites |
| Major Roads        | Railroads               | Pipelines   | Superfund Sites   |              |
| Contour Lines      | Study Boundary          | Fault Lines | Federal DOD Sites |              |
| 100-Yr Flood Zones | Indian Reservations BIA |             |                   |              |

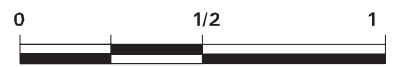

Scale in Miles

FOCUS MAP 77 SUMMARY

| <u>Database</u>                       | <u>Total<br/>Plotted</u> |
|---------------------------------------|--------------------------|
| <b><u>FEDERAL RECORDS</u></b>         |                          |
| NPL                                   | 0                        |
| Proposed NPL                          | 0                        |
| Delisted NPL                          | 0                        |
| NPL RECOVERY                          | 0                        |
| CERCLIS                               | 0                        |
| CERC-NFRAP                            | 0                        |
| CORRACTS                              | 0                        |
| RCRA TSD                              | 0                        |
| RCRA Lg. Quan. Gen.                   | 0                        |
| RCRA Sm. Quan. Gen.                   | 0                        |
| ERNS                                  | 0                        |
| HMIRS                                 | 0                        |
| US ENG CONTROLS                       | 0                        |
| US INST CONTROL                       | 0                        |
| DOD                                   | 1                        |
| FUDS                                  | 0                        |
| US BROWNFIELDS                        | 0                        |
| CONSENT                               | 0                        |
| ROD                                   | 0                        |
| UMTRA                                 | 0                        |
| ODI                                   | 0                        |
| TRIS                                  | 0                        |
| TSCA                                  | 0                        |
| FTTS                                  | 0                        |
| SSTS                                  | 0                        |
| PADS                                  | 0                        |
| MLTS                                  | 0                        |
| MINES                                 | 0                        |
| FINDS                                 | 0                        |
| RAATS                                 | 0                        |
| <b><u>STATE AND LOCAL RECORDS</u></b> |                          |
| AWP                                   | 0                        |
| Cal-Sites                             | 0                        |
| CA Bond Exp. Plan                     | 0                        |
| NFA                                   | 0                        |
| NFE                                   | 0                        |
| REF                                   | 0                        |
| SCH                                   | 0                        |
| Toxic Pits                            | 0                        |
| State Landfill                        | 0                        |
| CA WDS                                | 0                        |
| WMUDS/SWAT                            | 0                        |
| Cortese                               | 0                        |
| SWRCY                                 | 0                        |
| LUST                                  | 0                        |
| CA FID UST                            | 0                        |

FOCUS MAP 77 SUMMARY

| <u>Database</u>                       | <u>Total<br/>Plotted</u> |
|---------------------------------------|--------------------------|
| SLIC                                  | 0                        |
| UST                                   | 0                        |
| HIST UST                              | 0                        |
| AST                                   | 0                        |
| SWEEPS UST                            | 0                        |
| CHMIRS                                | 0                        |
| Notify 65                             | 0                        |
| DEED                                  | 0                        |
| VCP                                   | 0                        |
| DRYCLEANERS                           | 0                        |
| WIP                                   | 0                        |
| CDL                                   | 0                        |
| HAZNET                                | 0                        |
| EMI                                   | 0                        |
| <br>                                  |                          |
| <b><u>TRIBAL RECORDS</u></b>          |                          |
| INDIAN RESERV                         | 0                        |
| INDIAN LUST                           | 0                        |
| INDIAN UST                            | 0                        |
| <br>                                  |                          |
| <b><u>EDR PROPRIETARY RECORDS</u></b> |                          |
| Manufactured Gas Plants               | 0                        |

NOTES:

Sites may be listed in more than one database



MAP FINDINGS  
FOCUS MAP 77

| <u>Map ID</u>         | <u>Site</u>  | <u>Database(s)</u> | <u>EPA ID Number</u>      |
|-----------------------|--|--------------------|---------------------------|
| <b>DOD<br/>Region</b> | <b>EL CENTRO NAVAL AUXILIARY AIR STATION</b><br><b>EL CENTRO NAVAL AUXILIARY (County), CA</b><br>FEDERAL LANDS:<br>Feature 1: Navy DOD<br>Feature 2: Not reported<br>Feature 3: Not reported<br>Agency: DOD<br>URL: Not reported<br>Name 1: El Centro Naval Auxiliary Air Station<br>Name 2: Not reported<br>Name 3: Not reported<br>State: CA | <b>DOD</b>         | <b>CUSA044961<br/>N/A</b> |

FOCUS MAP 77 ORPHAN SUMMARY

| City          | EDR ID     | Site Name                                 | Site Address                 | Zip   | Database(s)                  |
|---------------|------------|---|------------------------------|-------|------------------------------|
| DESERT SHORES | S102859998 | DESERT SHORES WWTP 98-008                 | COOLEDGE SPRINGS RD/HWY 86   | 92274 | Cortese, CA WDS              |
| IMPERIAL      | 1000215271 | RDO EQUIPMENT CO                          | 3275 HWY 86                  | 92251 | RCRA-SQG, FINDS, HIST UST    |
| IMPERIAL      | S103958486 | CONTRACTORS EQUIPMENT COMPANY             | 2396 HWY 86                  | 92251 | HAZNET                       |
| IMPERIAL      | S104574388 | RDO EQUIPMENT CO                          | 3275 HIGHWAY 86              | 92251 | HAZNET                       |
| IMPERIAL      | S105024173 | THOMAS MOTORS                             | 2329 HIGHWAY 86              | 92251 | LUST, Cortese                |
| IMPERIAL      | S105024175 | IMPERIAL MACHINERY                        | 3175 HIGHWAY 86              | 92251 | LUST, Cortese                |
| IMPERIAL      | S105024176 | EMPIRE SOUTHWEST COMPANY                  | 3393 HIGHWAY 86              | 92251 | LUST, Cortese                |
| IMPERIAL      | S103987485 | SANTA FE PACIFIC PIPELINE - IMPERIAL      | 345 ATEN ROAD                | 92251 | HAZNET, CHMIRS, SLIC, EMI    |
| IMPERIAL      | 1003879889 | QUECHAN LANDFILL                          | FORT YUMA INDIAN RESERVATION | 92251 | CERC-NFRAP                   |
| IMPERIAL      | S106085903 | MOTOR CARGO INC                           | NORTH HWY 8 PM 31.4          | 92251 | HAZNET                       |
| IMPERIAL      | S107140486 | IMPERIAL VALLEY RESOURCE RECYCLING CO LLC | 3505 US HWY 111              | 92251 | HAZNET                       |
| IMPERIAL      | 1000166695 | UNOCAL SVC STA #6228                      | 9093 IMPERIAL HWY            | 92251 | RCRA-SQG, FINDS              |
| IMPERIAL      | S100676251 | SW MRKT'G,COTTON SEED DELINT'G            | IMPERIAL COUNTY FAIRGROUNDS  | 92251 | Toxic Pits                   |
| IMPERIAL      | S104574592 | NEW CHARLESTON POWER I LP                 | 1/2 MI S KEYSTONE RD HWY 111 | 92251 | HAZNET                       |
| OASIS         | S101631107 | ALAMO DISCOUNT MARKET                     | 81050 HIGHWAY 86             | 92274 | CA FID UST, SWEEPS UST       |
| OASIS         | S105025336 | ALAMO DISCOUNT STORE                      | 81050 HIGHWAY 86             | 92274 | LUST, Cortese                |
| OASIS         | U001967915 | OASIS STATION                             | 80705 HIGHWAY 86             | 92274 | LUST, CA FID UST, SWEEPS UST |
| OASIS         | U003096093 | CHAPALA MARKET                            | 66351 HWY 86                 | 92274 | UST                          |
| OASIS         | U003802011 | ALAMO DISCOUNT MARKET                     | 81050 HWY 86                 | 92274 | LUST, UST                    |
| OASIS         | U003802948 | OASIS STATION                             | 80705 HWY 86                 | 92274 | UST                          |
| SALTON CITY   | S102793564 | GTE                                       | TRUCK HAVEN AVENUE/HWY 86    | 92274 | HAZNET                       |
| THERMAL       | S106090913 | C V ORGANIC FERTILIZER                    | 55591 HWY 111                | 92274 | HAZNET                       |
| THERMAL       | S107139985 | THE JEWEL DATE CO                         | 56474 HWY 111                | 92274 | HAZNET                       |
| THERMAL       | S106153000 | TORRENCE FARMS                            | 54050 HIGHWAY 86             | 92274 | LUST                         |
| THERMAL       | S107136647 | APPLE RECYCLING                           | 65949 HWY 86                 | 92274 | SWRCY                        |
| THERMAL       | U001574202 | HORNUNG RANCH                             | 92-770 HWY 86                | 92274 | HIST UST                     |
| THERMAL       | U001574231 | TINACHI RANCH                             | HIGHWAY 86                   | 92274 | HIST UST                     |
| THERMAL       | U002095291 | CHAPALLA MARKET                           | 66351 HWY 86                 | 92274 | CA FID UST, SWEEPS UST       |
| THERMAL       | S107534953 |   | 55752 HWY 86,                | 92274 | CDL                          |
| THERMAL       | U001574217 | PETER RABBIT FARMS                        | AVE 58 BETWEEN HWY 86 / VAN  | 92274 | HIST UST                     |

# Focus Map 78

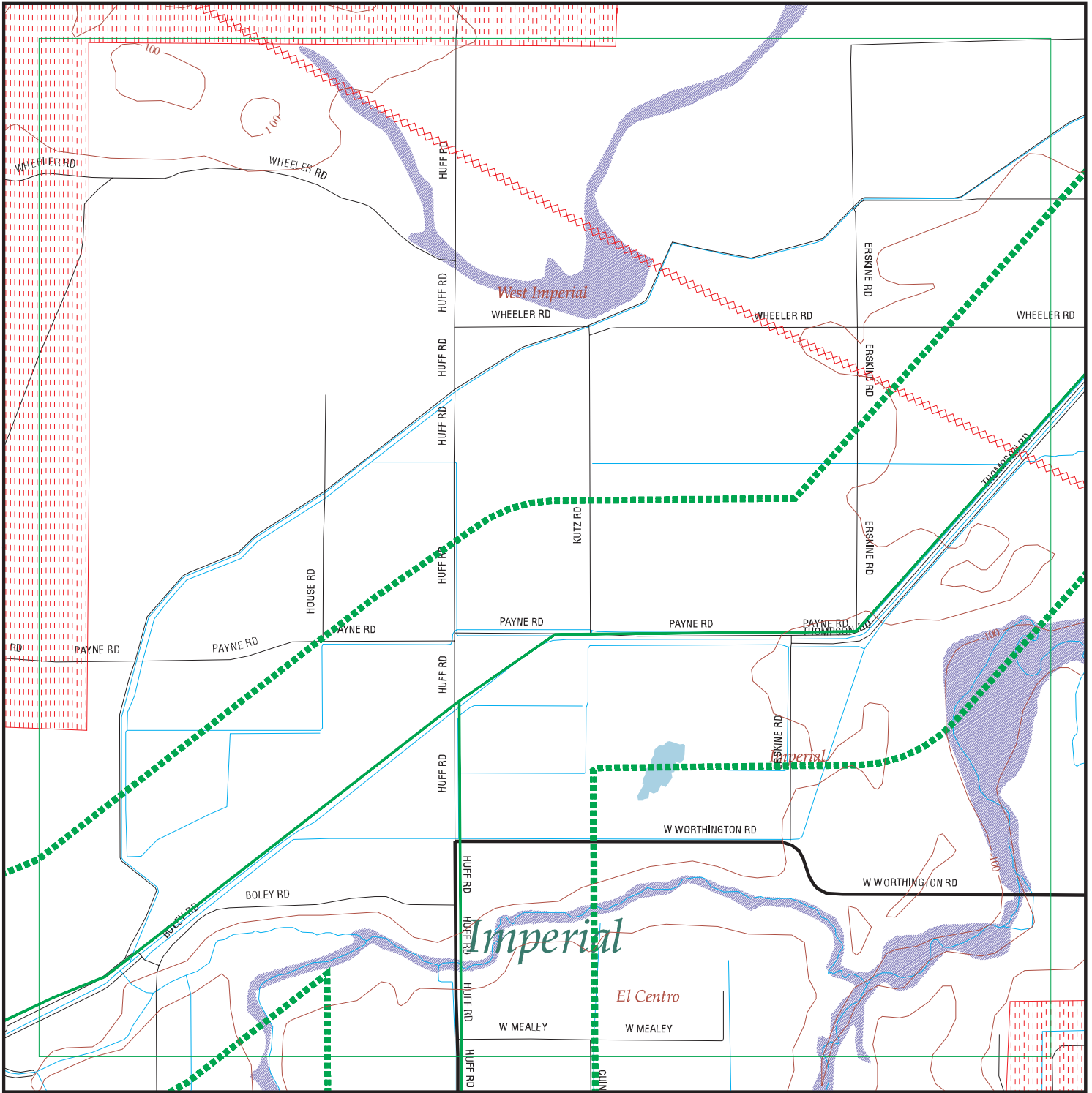

EDR DataMap™ - Environmental Atlas™

## Sunrise Power Link

### Legend

- |                    |                         |             |                   |              |
|--------------------|-------------------------|-------------|-------------------|--------------|
| Roads              | Waterways               | Powerlines  | Water             | Listed Sites |
| Major Roads        | Railroads               | Pipelines   | Superfund Sites   |              |
| Contour Lines      | Study Boundary          | Fault Lines | Federal DOD Sites |              |
| 100-Yr Flood Zones | Indian Reservations BIA |             |                   |              |



Scale in Miles