

117° 30' 00"

117° 20' 00"

33° 40' 00"

33° 40' 00"

33° 30' 00"

33° 30' 00"

117° 30' 00"

117° 20' 00"

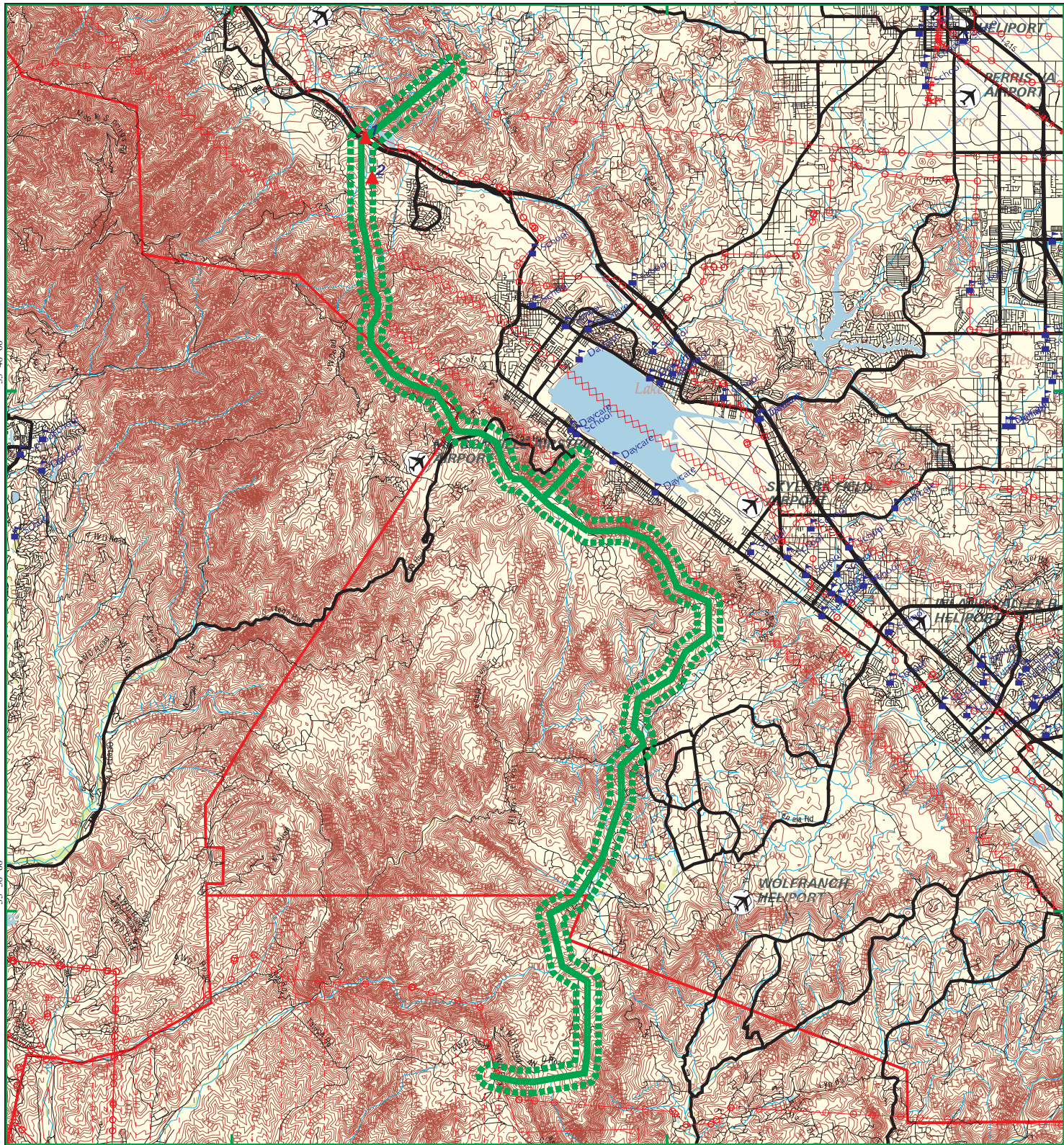

EDR DataMap® –Corridor Study  
**LEAPS-Mod. Staff Alt.**



- |  |               |                            |
|--|---------------|----------------------------|
| Listed Sites                                 | Waterways     | Water                      |
| Earthquake Epicenters (Richter 5 or greater) | Railroads     | Superfund Sites            |
| Search Boundary                              | Contour Lines | Federal DOD Sites          |
| Roads  | Pipelines     | Indian Reservations BIA    |
| Major Roads                                  | Powerlines    | 100-Yr Flood Zones         |
|  | Fault Lines   | National Wetland Inventory |

