

COASTAL LINK 230 kV

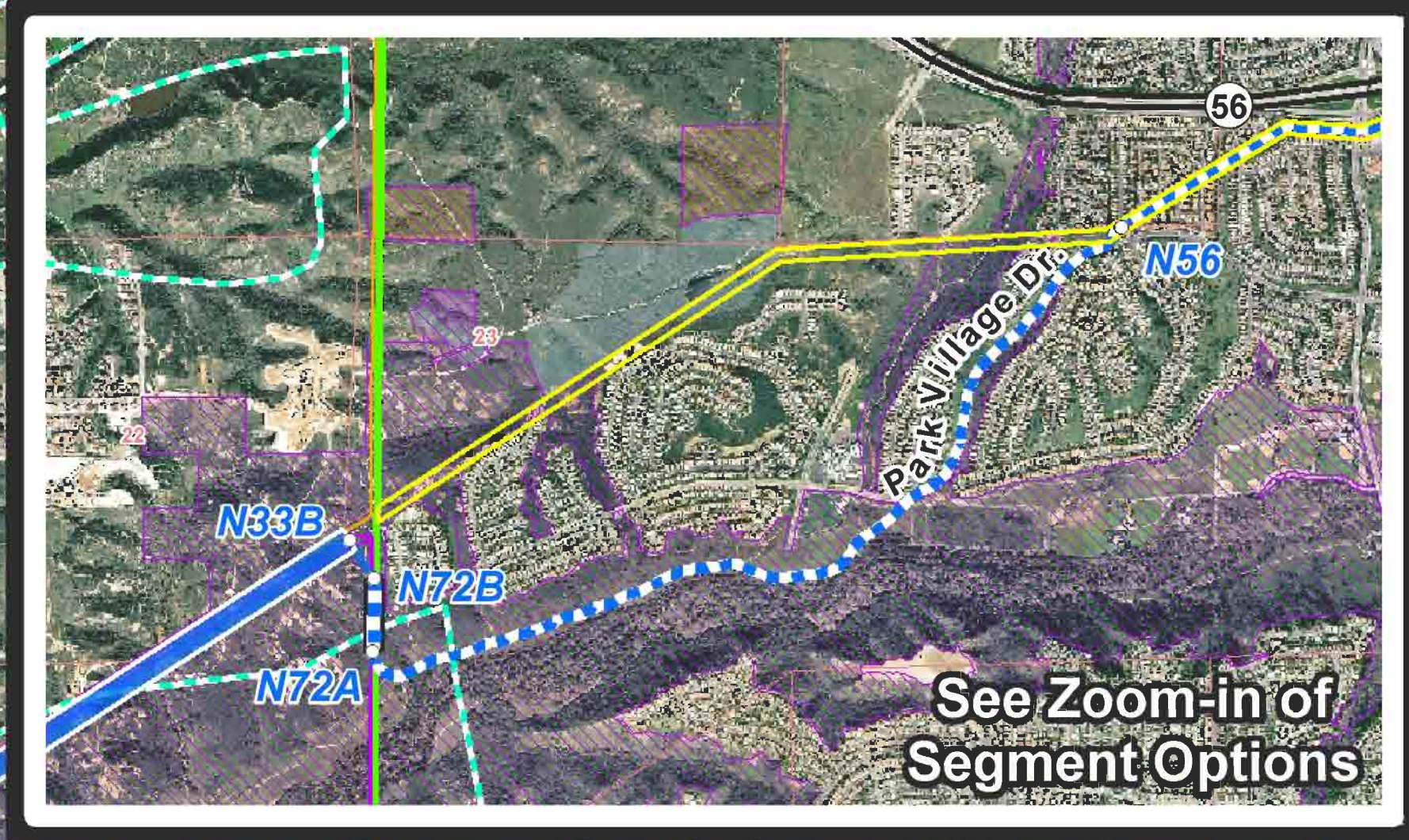

Legend

Existing 230 kV Substation	Preserve, Reserve, and/or Open Space	Jurisdictional Land Ownership
Existing 138 kV / 115 kV / 69 kV Substation	Section Line	State Land
Existing 230 kV Transmission Line	Municipality	Department of Defense Land
Existing 138 kV Transmission Line	Unincorporated Town	Indian Land
Existing 69 kV Transmission Line	Coastal Link 230 kV	Federal Land
Existing SDG&E Pipeline	Proposed Project	U. S. Fish and Wildlife Land
Interstate	Consolidated Structures Proposed Project	
Major Road	Underground Proposed Project	
Road	Consolidated ROW Underground Proposed Project	
Railroad	Existing Vacant ROW	
Coastal Zone Boundary		

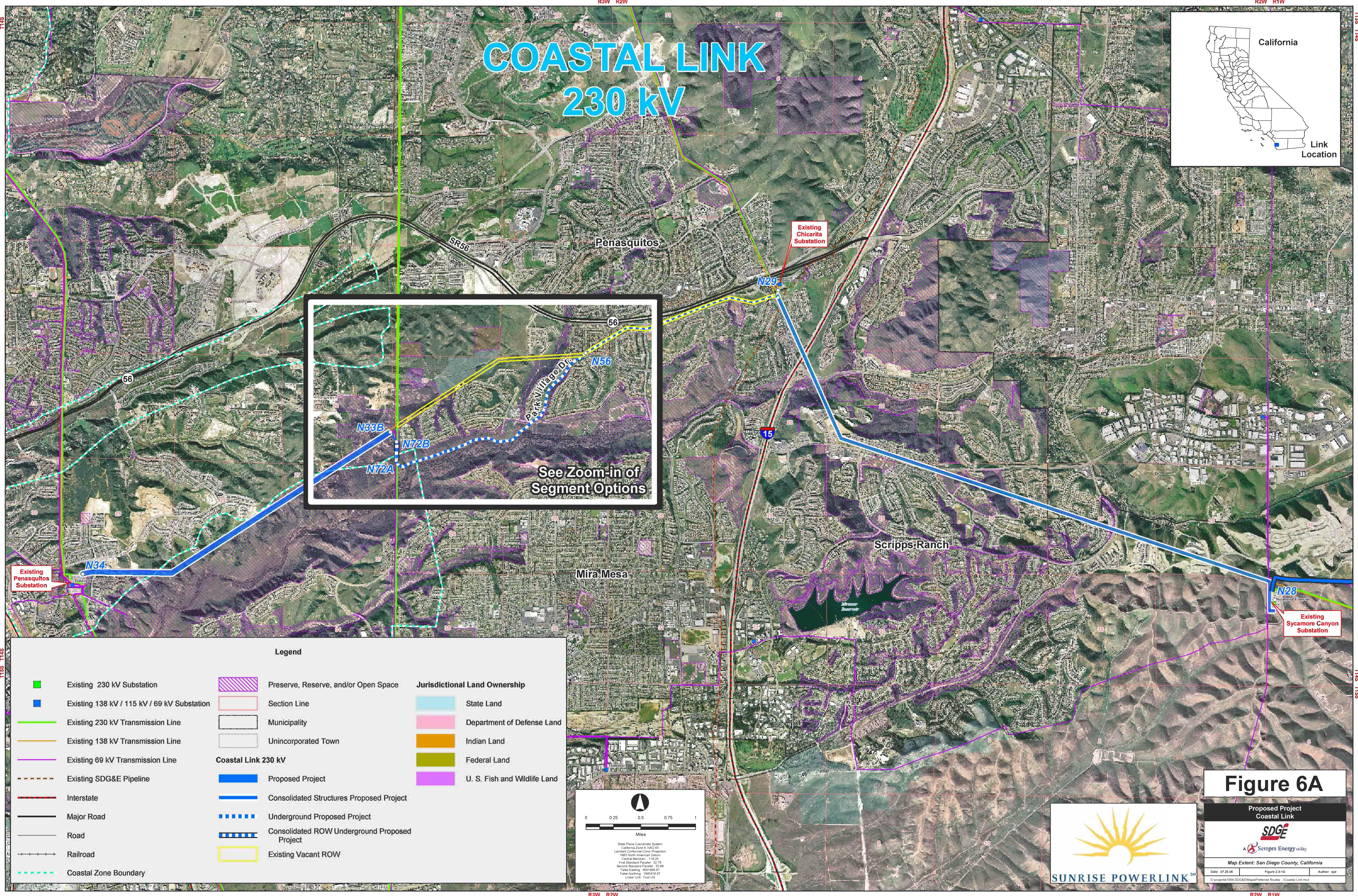
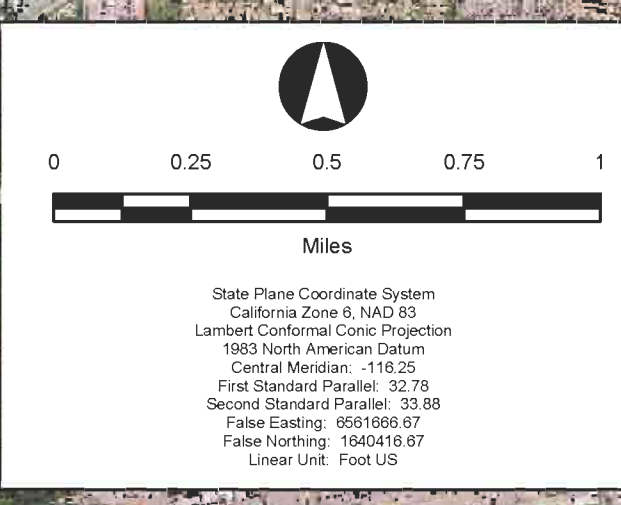

Figure 6A

Proposed Project
Coastal Link

Sempra Energy utility

Map Extent: San Diego County, California

Date: 07.25.08 Figure 2.3-1G Author: spw

© project1984-SDG&EMaps/Preferred Routes - Coastal Link.mxd

