

**CENTERLINE DATA TABLE**

SYMBOL	DELTA/BEARING	RADIUS	LENGTH
CL63	34°37'45"	200.00'	120.88'
CL64	N52°48'50"W	...	61.20'
CL65	27°33'56"	400.00'	192.44'
CL66	N80°22'45"W	...	198.14'

- NOTE:
1. LINES/CURVES SHOWN ON THE DATA TABLE ARE NOT BROKEN AT MATCH LINES. LENGTHS ARE COMPREHENSIVE.
  2. CONTRACTOR SHALL USE DEFLECTION COUPLINGS TO INSTALL THE 4" PVC DR14 C-900 WATER PIPELINE ALONG CURVES. ALLOWABLE LENGTHS OF PIPE SECTIONS THROUGH CURVES ARE 20', 10', OR 5'. WATERLINE IS 8.0 FEET LEFT OF CENTERLINE.
  3. TELECOMMUNICATION AND ELECTRICAL LINE PER SEPARATE PLAN.

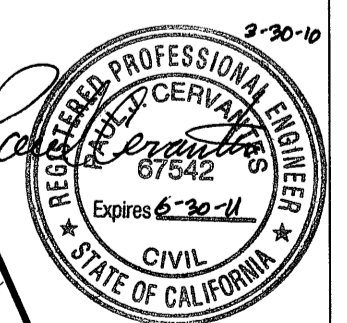
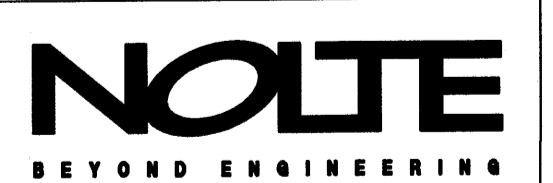
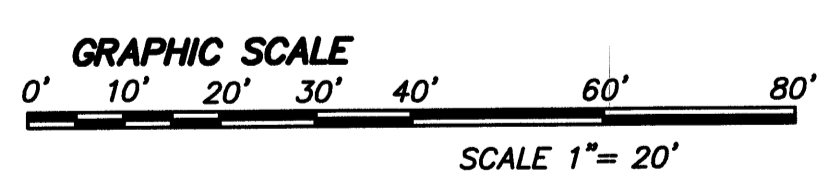
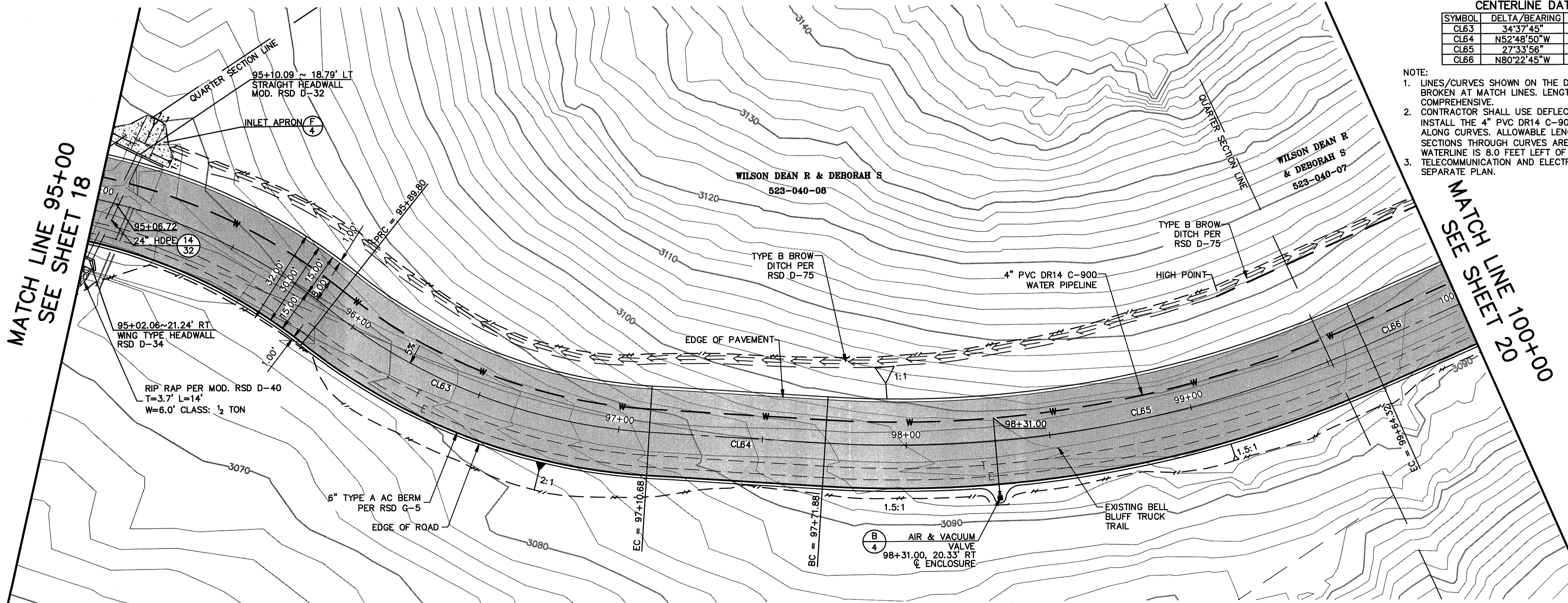

REVISIONS

NO.	WORK DONE	DATE:	BY:	APP'D:	NO.	WORK DONE	DATE:	BY:	APP'D:	NO.	WORK DONE	DATE:	BY:	APP'D:	NO.	WORK DONE	DATE:	BY:	APP'D:	NO.	

SAN DIEGO GAS & ELECTRIC COMPANY  
SAN DIEGO, CALIFORNIA

**SUNCREST SUBSTATION ACCESS ROAD**  
PLAN & PROFILE

DRAWN BY: DHT DATE: 3/24/10 SCALE: 1"=20' W.O.: - REV: 0  
 CHECKED BY: PJC DATE: -  
 APPROVED BY: CR DATE: - SHEET 19 OF 55  
 CAD NO.: IPPVT19 PLOT SCALE: 1=1

SCR-C-219