

APPENDIX A
ACTION AREA PARCEL INFORMATION

Appendix A
Action Area Parcel Information
Phase I ESA
Sunrise Powerlink

| APN | Owner Name | Address |
|----------|--|---|
| 66104022 | Ballard Family Trust 02-17-99 | 3620 Alpine Blvd , Alpine CA , 91901 |
| 66104023 | Stevens John E&maria | P O Box 138 , Jacumba CA , 91934 |
| 66104024 | Port Everglades Restaurant Corp | 8191 E Kaiser Blvd , Anaheim CA , 92808 |
| 66104025 | Martinez Lupe&mary | P O Box 293 , Holtville CA , 92250 |
| 66104101 | United States Of America Public Domain | Public Agency |
| 66104102 | David Jerrold A&judith A <aka David Jerry A> | 8626 Valencia St , Spring Valley CA , 91977 |
| 66104103 | David Jerrold A&judith A <aka David Jerry A> | 8626 Valencia St , Spring Valley CA , 91977 |
| 66104104 | U S Financial L P | 3770 Hancock St #d , San Diego CA , 92110 |
| 66104105 | Jacumba Holdings L L C/c/o Specialty Restaurant Corp | 8191 E Kaiser Blvd , Anaheim CA , 92808 |
| 66105003 | Port Everglades Restaurant Corp | 8191 E Kaiser Blvd , Anaheim CA , 92808 |
| 66105004 | Port Everglades Restaurant Corp | 8191 E Kaiser Blvd , Anaheim CA , 92808 |
| 66105005 | Aer Corp/c/o James Wagner | P O Box 1069 , Los Alamitos CA , 90720 |
| 66105006 | Aer Corp/c/o James Wagner | P O Box 1069 , Los Alamitos CA , 90720 |
| 66105008 | Mcfadden Ronnie W | 4433 Point Degada , Oceanside CA , 92058 |
| 66107006 | Doyle Jim C&opal M | 2010 W Main St , El Centro CA , 92243 |
| 66107009 | Doyle Jim C&opal M | 2010 W Main St , El Centro CA , 92243 |

El Centro Naval
Auxiliary Air Station

Section 10B

Environmentally Superior Southern Route Section 10B

- Milepost
- Environmentally Superior Southern Route
- Existing 500 kV Transmission Line
- Existing 230 kV Transmission Line
- Interstate
- Major Road
- Road
- Access Road to be Constructed
- Railroad
- Phase I Data Base Search Radius
- Fly Yard or Staging Area
- Major Water Body
- Cleveland National Forest Congressional Boundary
- Federal Wilderness Area
- State Park Boundary
- Indian Reservation Boundary
- Jurisdictional Land Ownership**
- Bureau of Land Management Land
- U.S. Forest Service Land
- Department of Defense Land
- State Land
- Indian Land

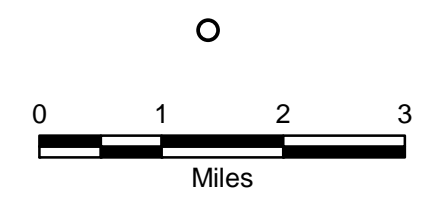
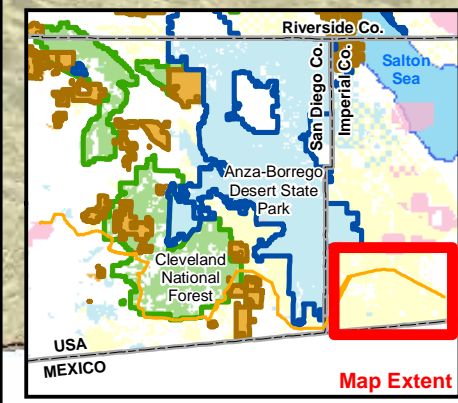
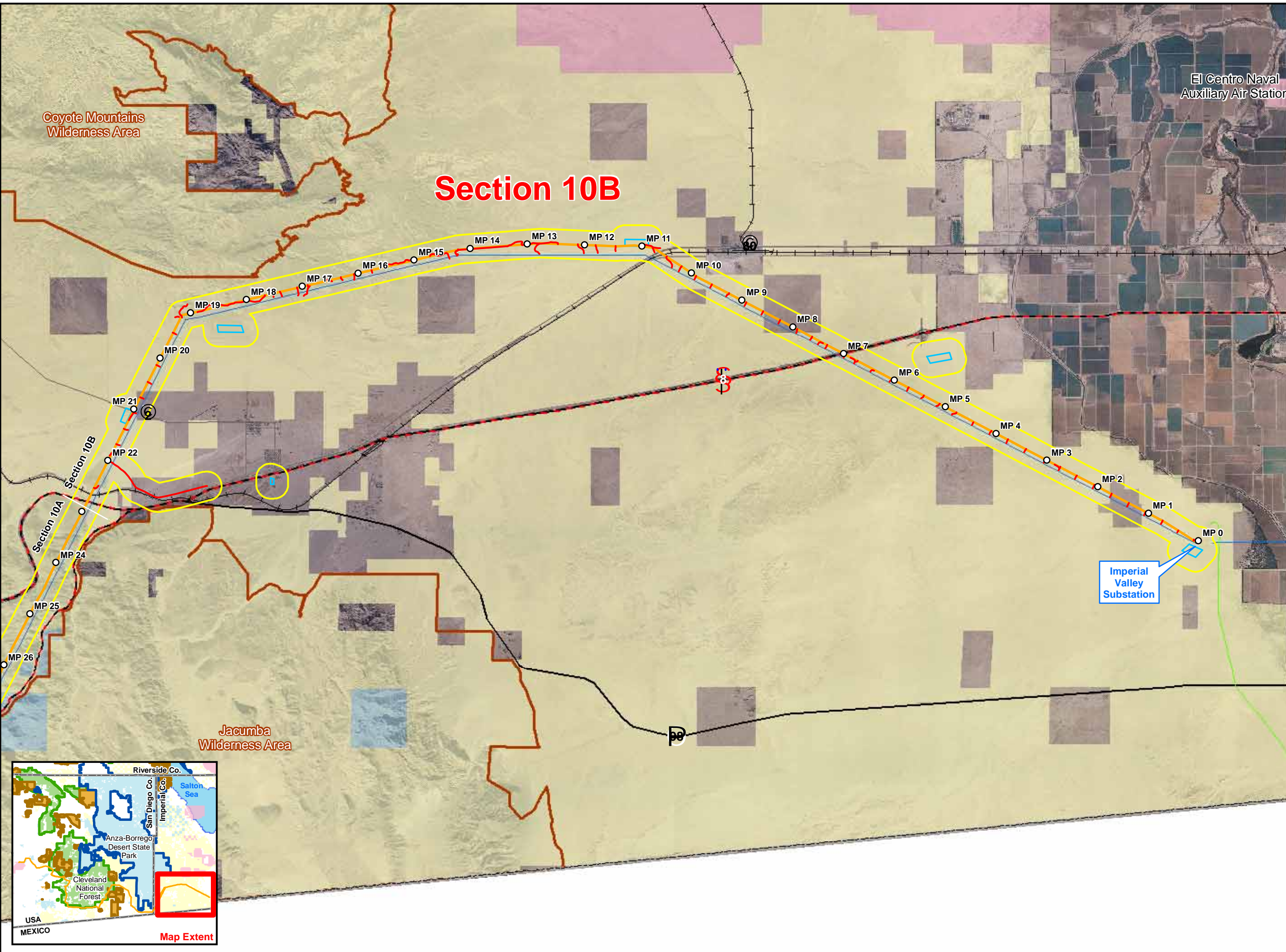

Environmentally Superior Southern Route Sections 9C & 10A

- Milepost
 - Environmentally Superior Southern Route
 - Existing 500 kV Transmission Line
 - Interstate
 - Major Road
 - Road
 - Access Road to be Constructed
 - Railroad
 - Phase I Data Base Search Radius
 - Fly Yard or Staging Area
 - Major Water Body
 - Cleveland National Forest Congressional Boundary
 - Federal Wilderness Area
 - State Park Boundary
 - Indian Reservation Boundary
- Jurisdictional Land Ownership**
- Bureau of Land Management Land
 - U.S. Forest Service Land
 - Department of Defense Land
 - State Land
 - Indian Land

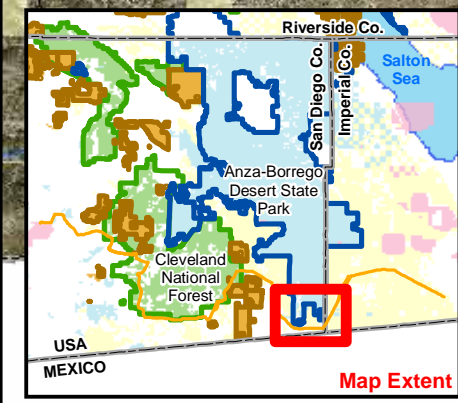
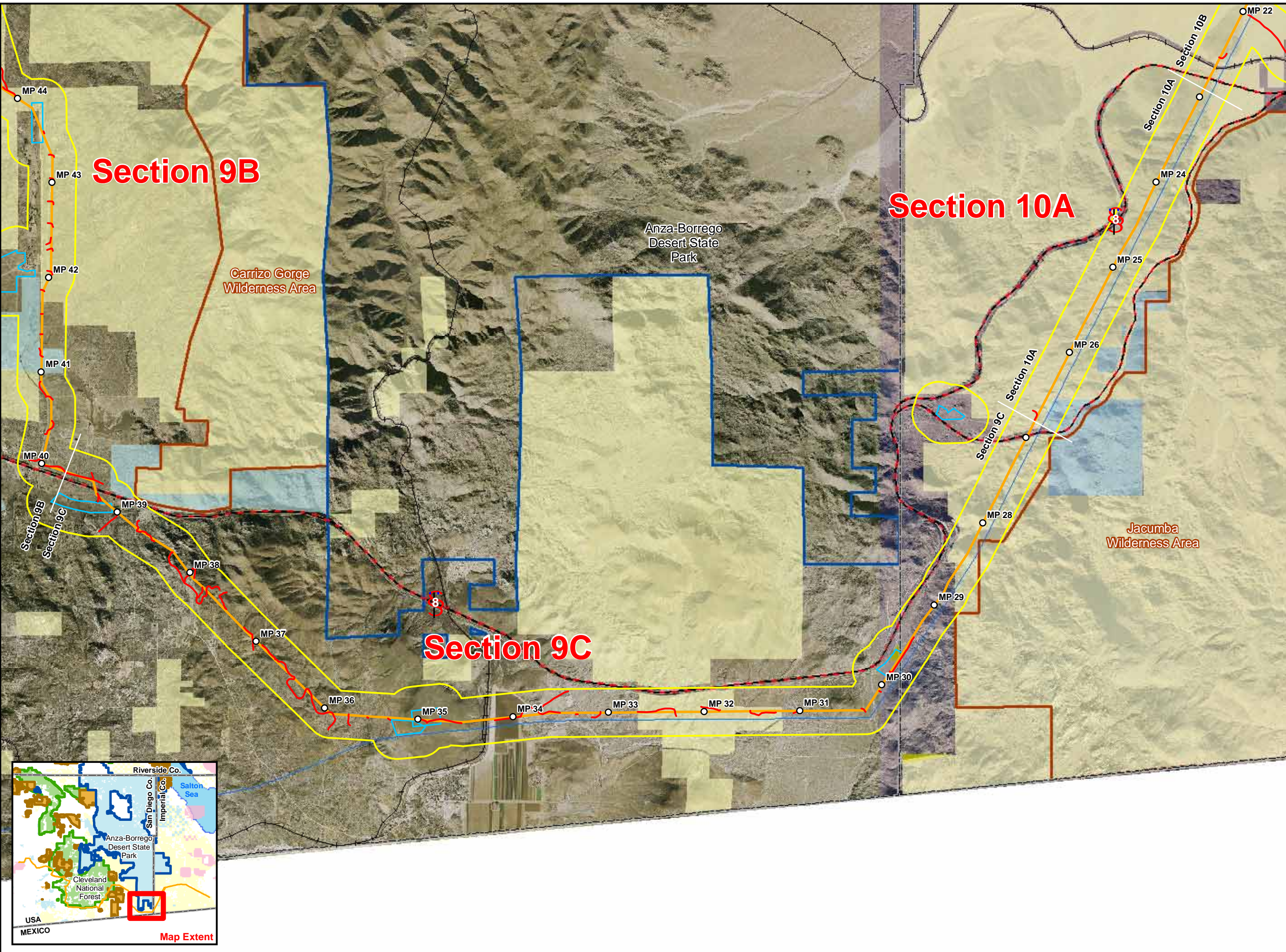
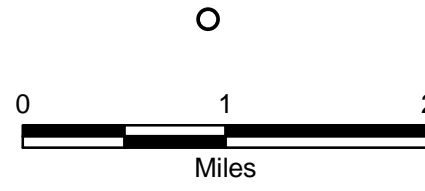

Environmentally Superior Southern Route Sections 9A & 9B

- Milepost
 - Environmentally Superior Southern Route
 - Existing 69 kV Transmission Line
 - Interstate
 - Major Road
 - Road
 - Access Road to be Constructed
 - Railroad
 - Phase I Data Base Search Radius
 - Fly Yard or Staging Area
 - Major Water Body
 - Cleveland National Forest Congressional Boundary
 - Federal Wilderness Area
 - State Park Boundary
 - Indian Reservation Boundary
- Jurisdictional Land Ownership**
- Bureau of Land Management Land
 - U.S. Forest Service Land
 - Department of Defense Land
 - State Land
 - Indian Land

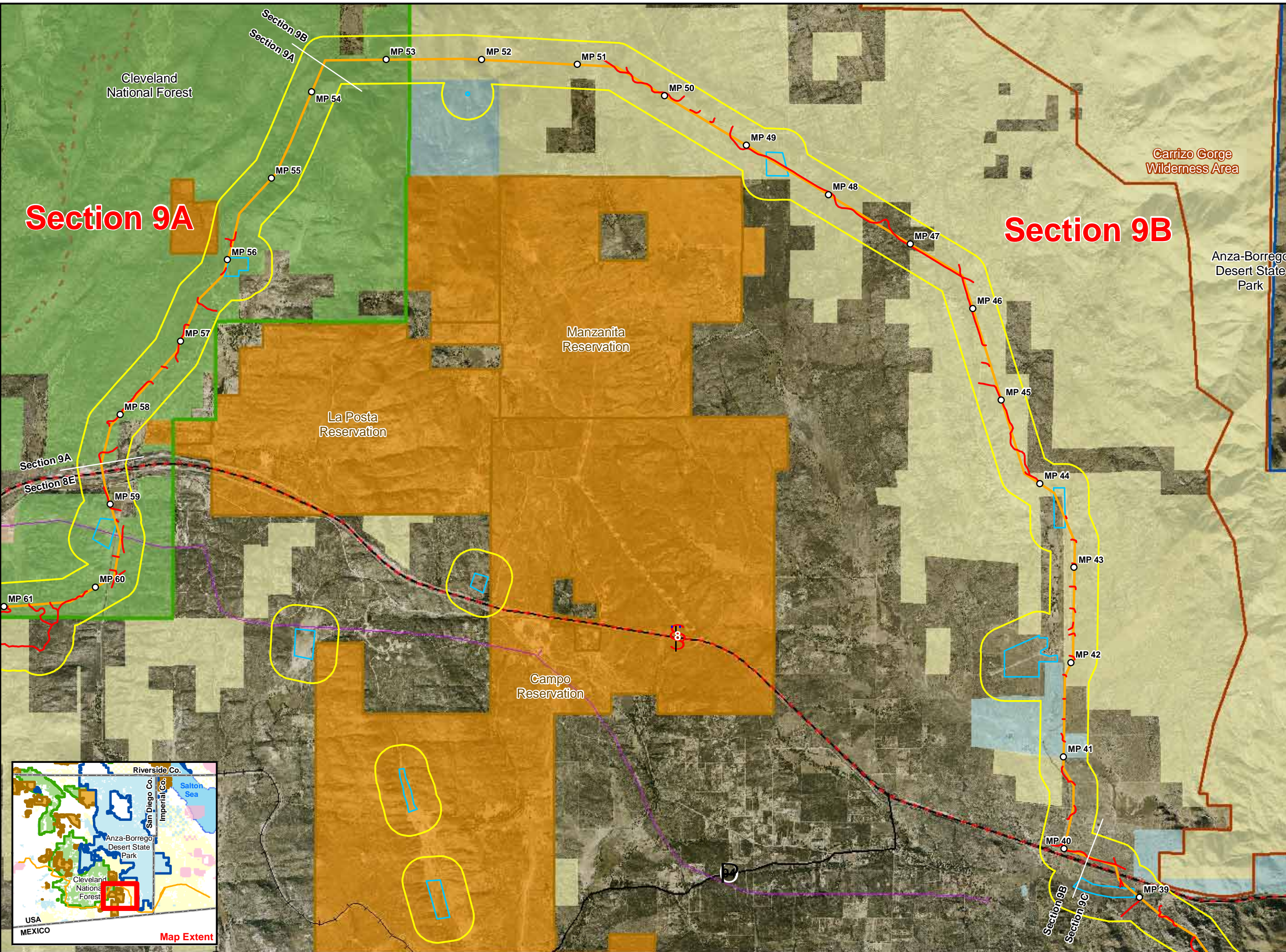
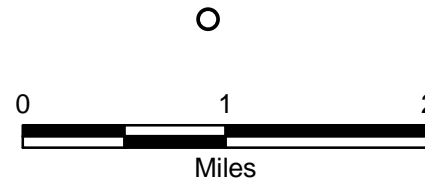

Section 9A

Section 9B

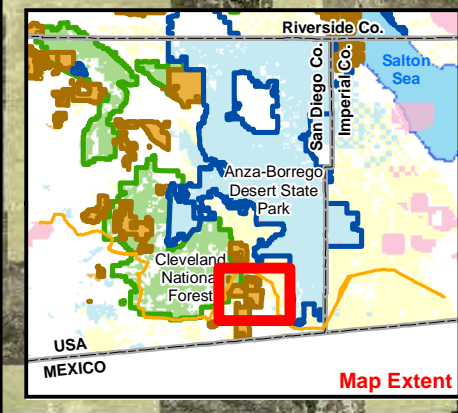

Environmentally Superior Southern Route Sections 8D & 8E

- Milepost
 - Environmentally Superior Southern Route
 - Existing 69 kV Transmission Line
 - Interstate
 - Major Road
 - Road
 - Access Road to be Constructed
 - Railroad
 - Phase I Data Base Search Radius
 - Fly Yard or Staging Area
 - Major Water Body
 - Cleveland National Forest Congressional Boundary
 - Federal Wilderness Area
 - State Park Boundary
 - Indian Reservation Boundary
- Jurisdictional Land Ownership
- Bureau of Land Management Land
 - U.S. Forest Service Land
 - Department of Defense Land
 - State Land
 - Indian Land

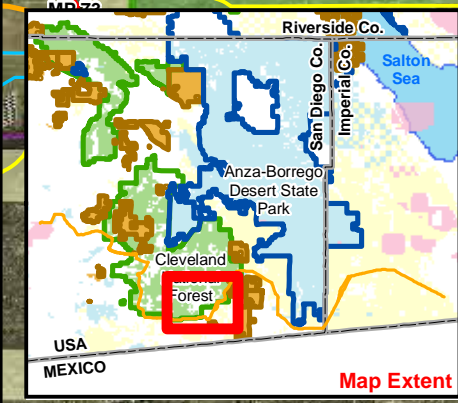
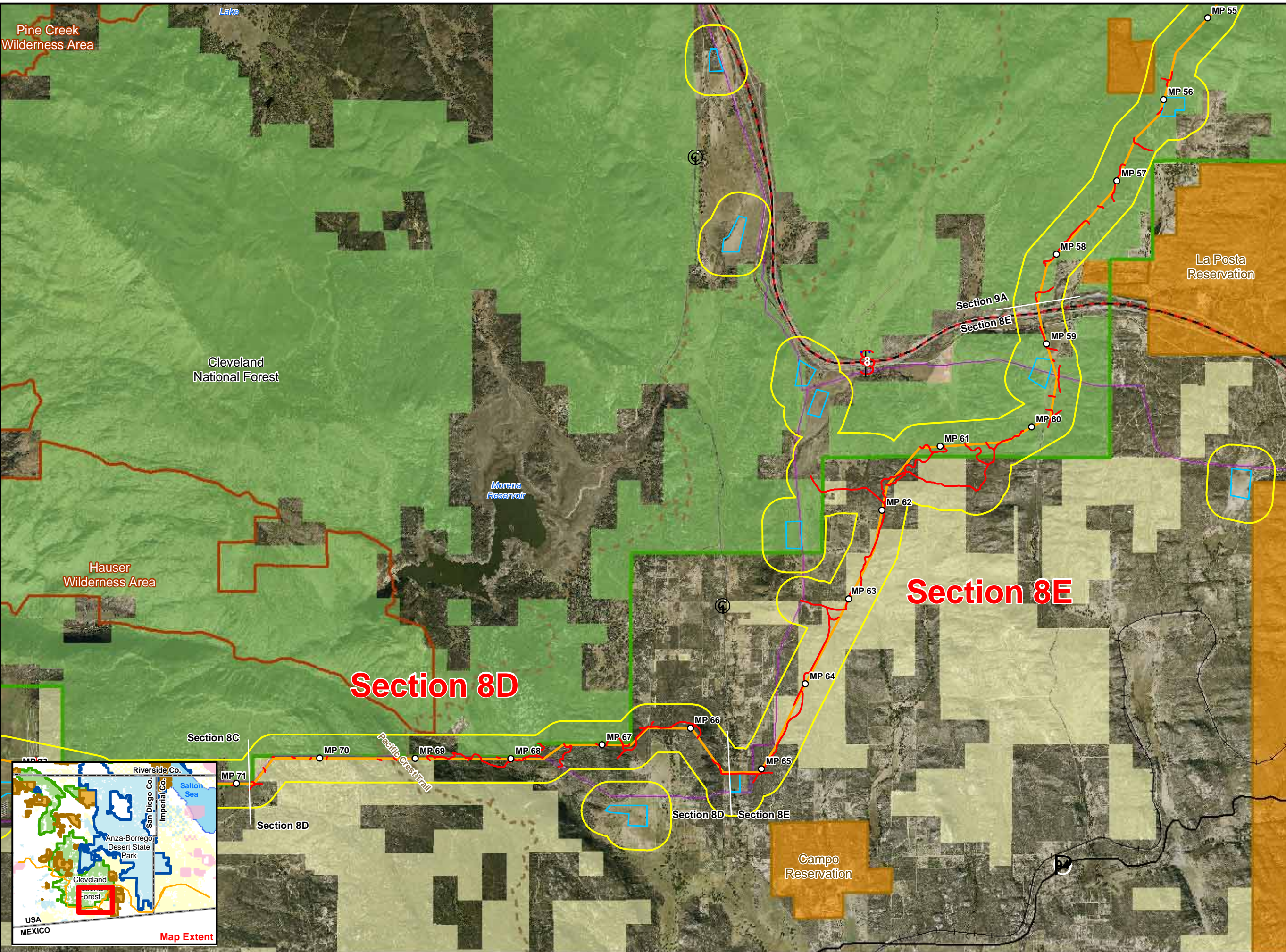
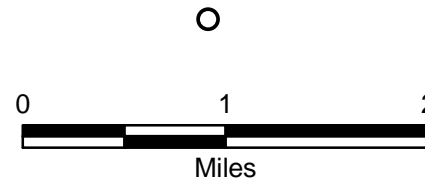

Environmentally Superior Southern Route Sections 8A, 8B & 8C

- Milepost
- Environmentally Superior Southern Route
- Existing 69 kV Transmission Line
- Interstate
- Major Road
- Road
- Access Road to be Constructed
- Railroad
- Phase I Data Base Search Radius
- Fly Yard or Staging Area
- Suncrest Substation
- Major Water Body
- Cleveland National Forest Congressional Boundary
- Federal Wilderness Area
- State Park Boundary
- Indian Reservation Boundary
- Jurisdictional Land Ownership**
- Bureau of Land Management Land
- U.S. Forest Service Land
- Department of Defense Land
- State Land
- Indian Land

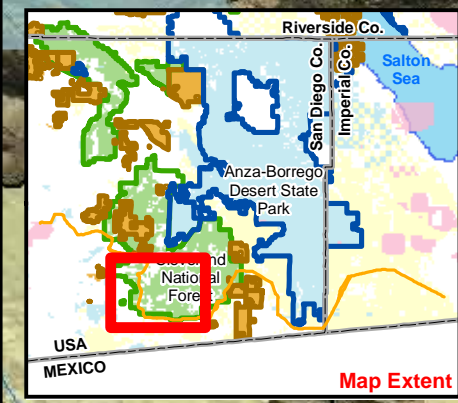
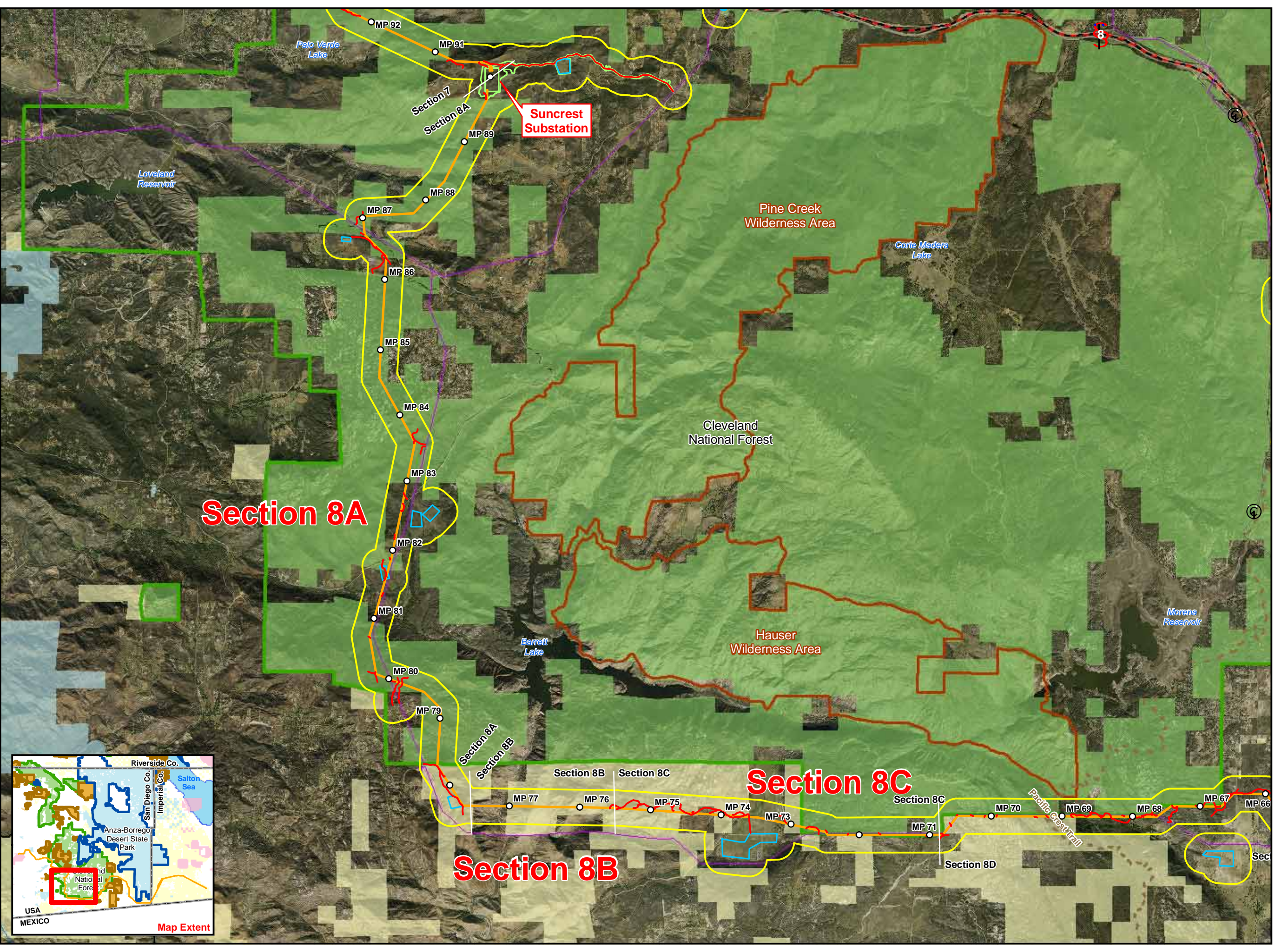
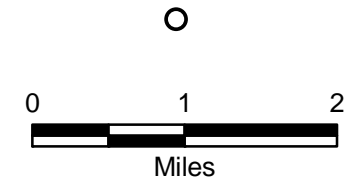

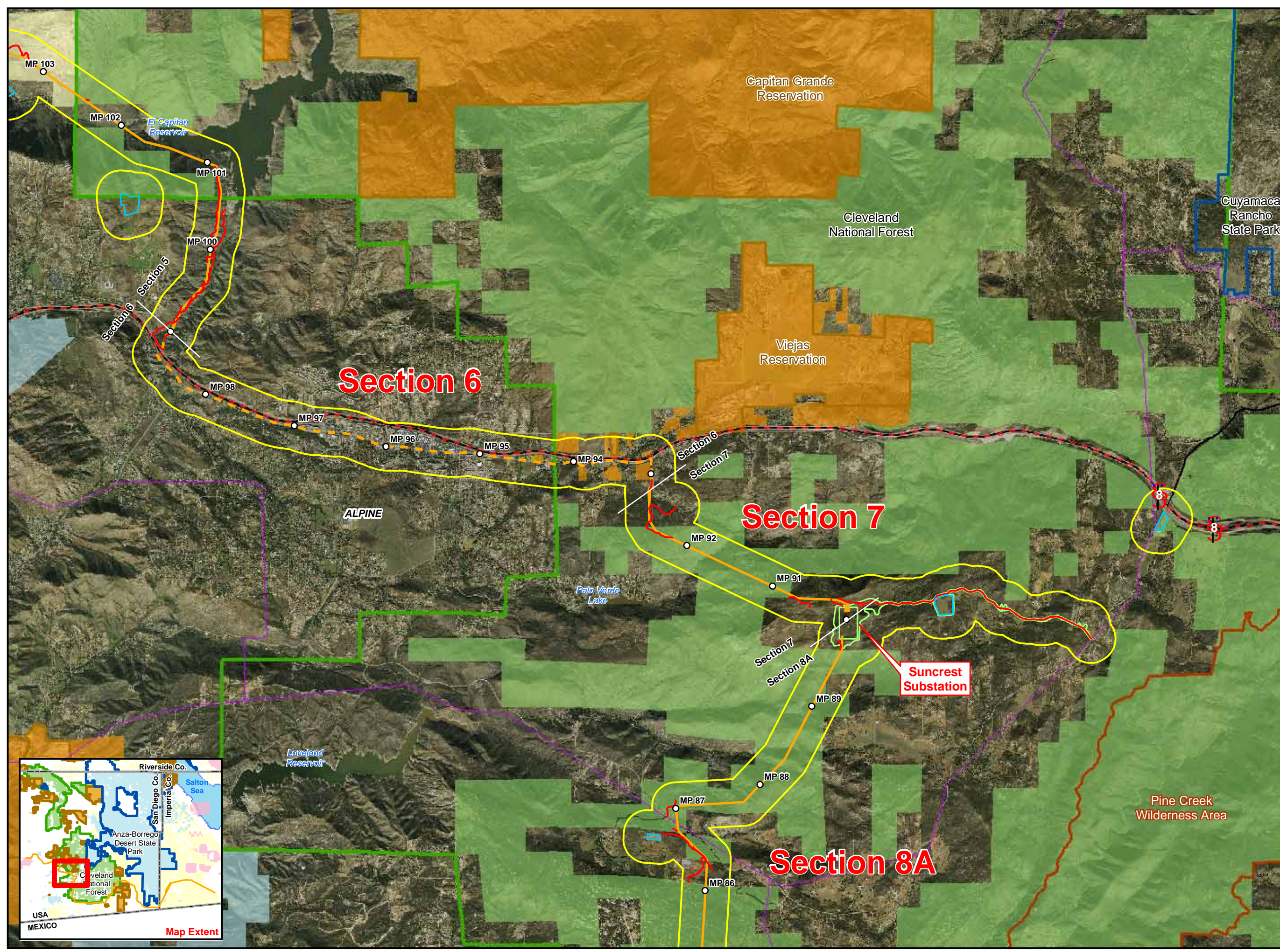

Environmentally Superior Southern Route Sections 6 & 7

- Milepost
- Environmentally Superior Overhead Southern Route
- - - Environmentally Superior Underground Route
- Existing 69 kV Transmission Line
- Interstate
- Major Road
- Road
- Access Road to be Constructed
- Phase I Data Base Search Radius
- Fly Yard or Staging Area
- Suncrest Substation
- Major Water Body
- Cleveland National Forest Congressional Boundary
- Federal Wilderness Area
- State Park Boundary
- Indian Reservation Boundary
- Jurisdictional Land Ownership**
- Bureau of Land Management Land
- U.S. Forest Service Land
- Department of Defense Land
- State Land
- Indian Land

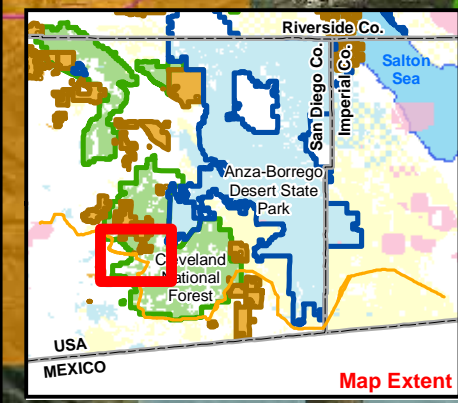
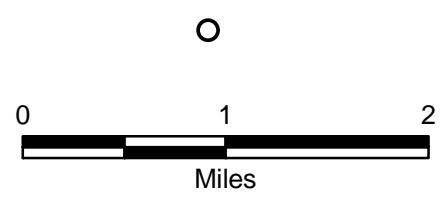

Section 4A

Section 5

Section 6

Environmentally Superior Southern Route Sections 4A & 5

- Milepost
 - Environmentally Superior Overhead Southern Route
 - - - Environmentally Superior Underground Route
 - Existing 230 kV Transmission Line
 - Existing 138 kV Transmission Line
 - Existing 69 kV Transmission Line
 - Interstate
 - Major Road
 - Road
 - Access Road to be Constructed
 - Phase I Data Base Search Radius
 - Fly Yard or Staging Area
 - Major Water Body
 - Cleveland National Forest Congressional Boundary
 - State Park Boundary
 - Indian Reservation Boundary
- Jurisdictional Land Ownership
- Bureau of Land Management Land
 - U.S. Forest Service Land
 - Department of Defense Land
 - State Land
 - Indian Land

