

Damage to Property @ 15001 Ferrell Lane
from SGG&E diverters and El Cajon, CA 92021
roads not maintained



Rocks left in road in attempt to make
diverter crossing their road onto our lower
property

3319942-557726

02/23/01

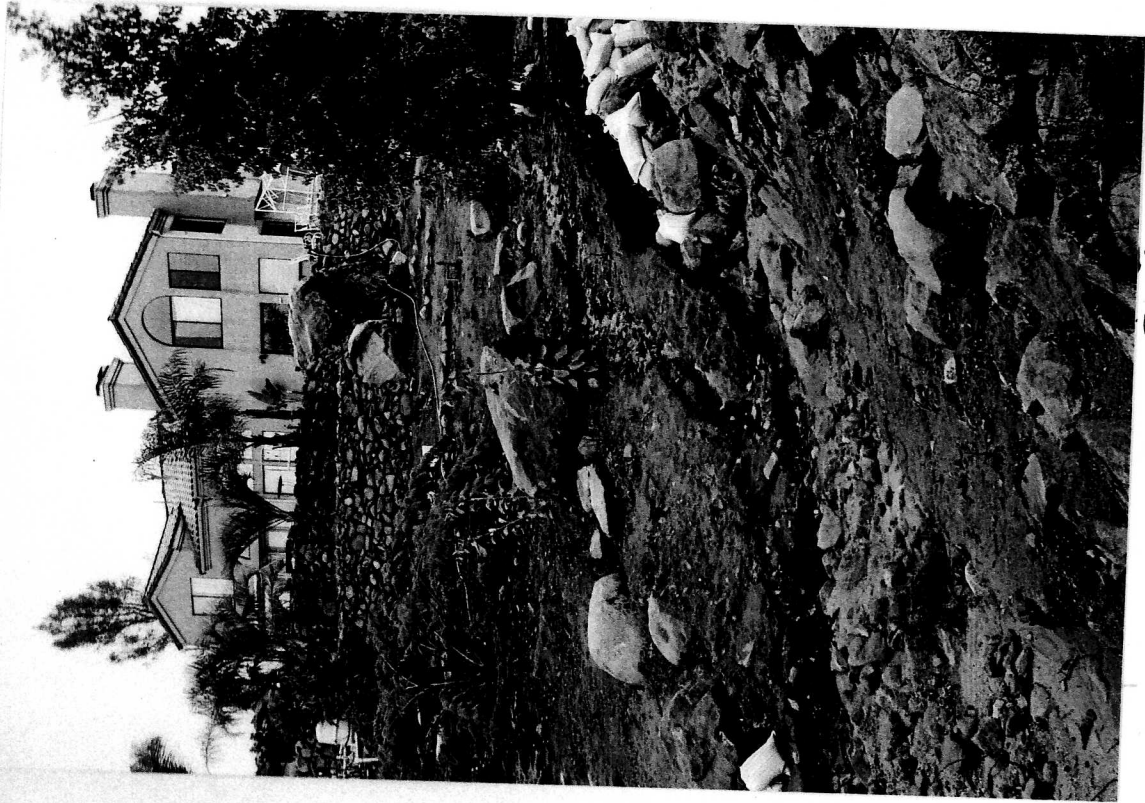

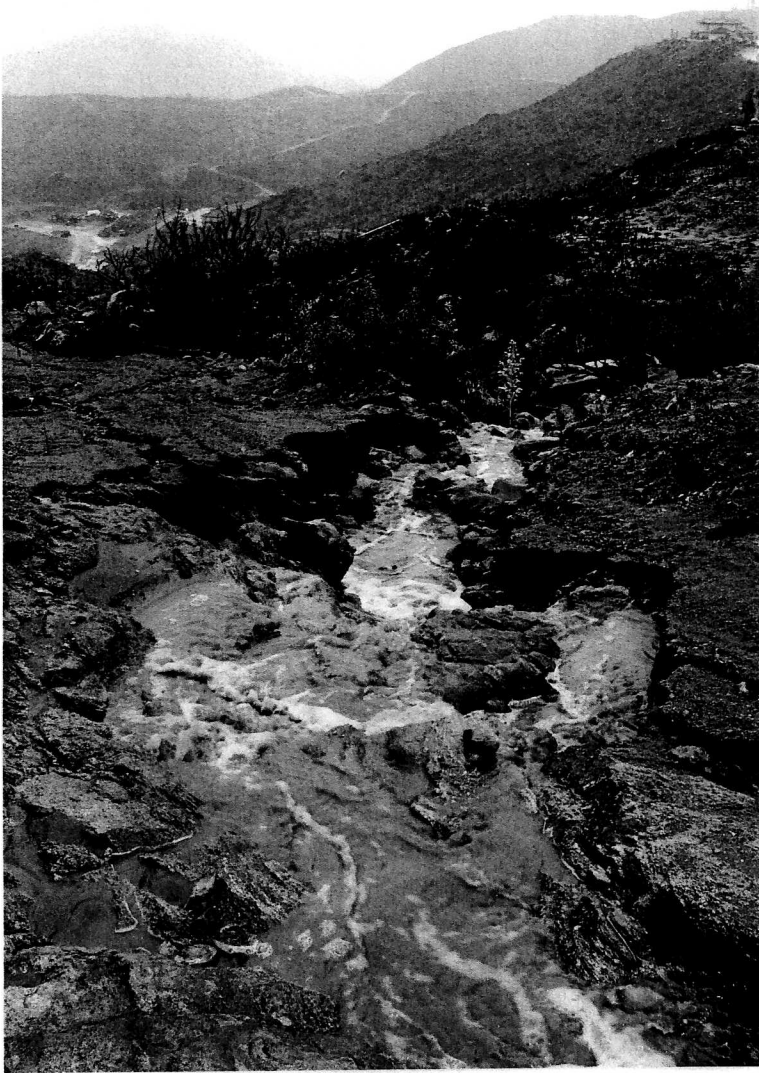

Damage to roads

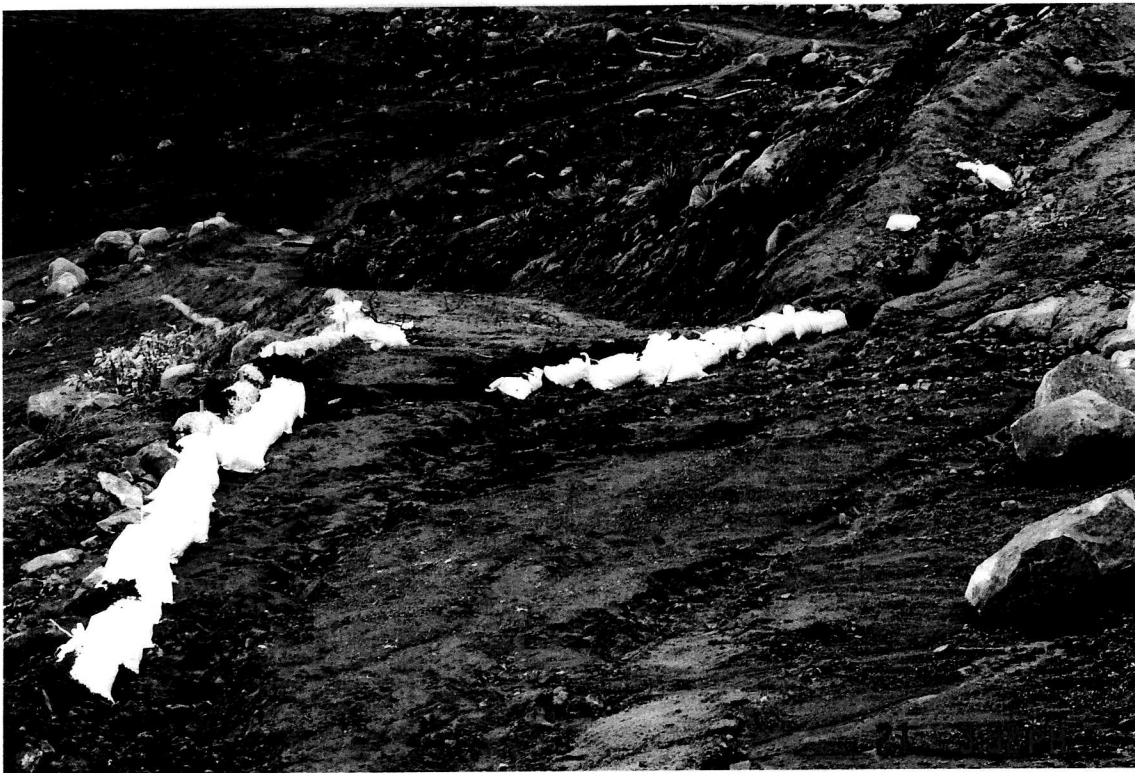

Sandbagged areas to keep water from flowing onto lower property created by bad diverters SDG&E made.



Natural flow of water across their roads from waterfall of mountain.



Road where water goes naturally

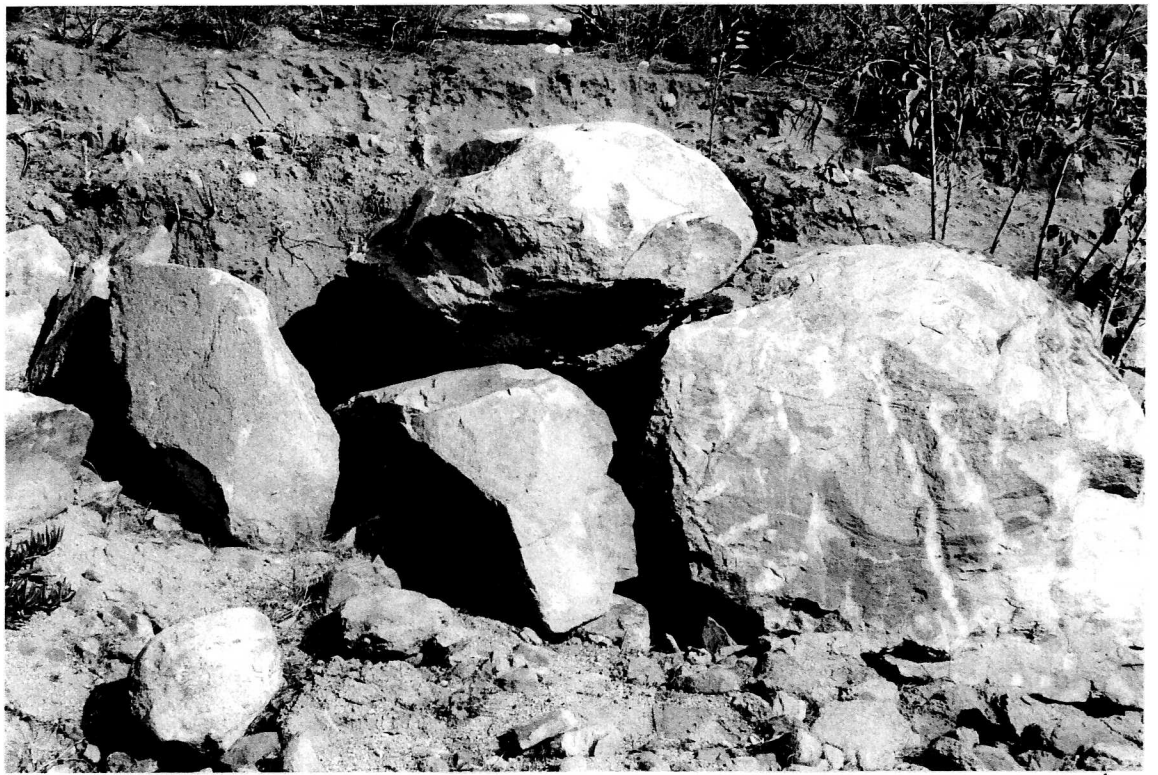

These boulders fell when dirt washed away!
Moved there by south originally from our yard!



Sandbagged when dirt, river was higher to keep
flooding from getting worse!



Fallen boulders moved by
SOGGIE and fell when dirt washed
away!

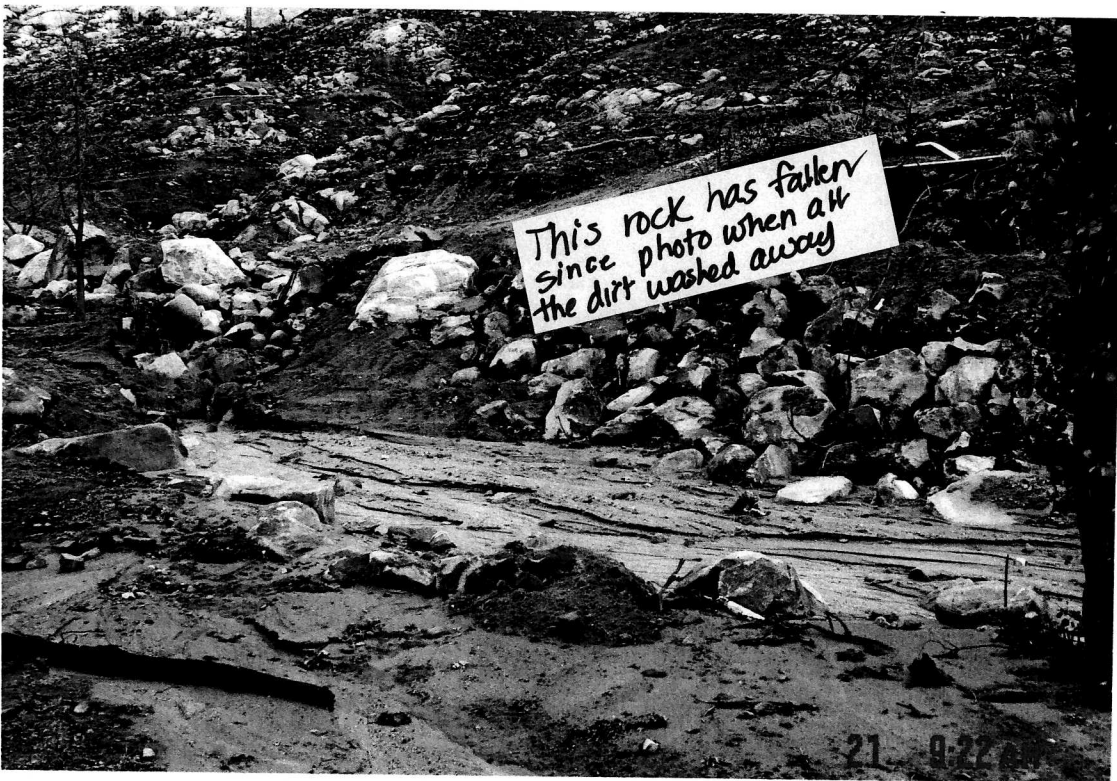

Their attempts to hold up dirt and keep road intact. What if animals or kids were playing here when these rocks fell?!

1.3319942

02-13-07

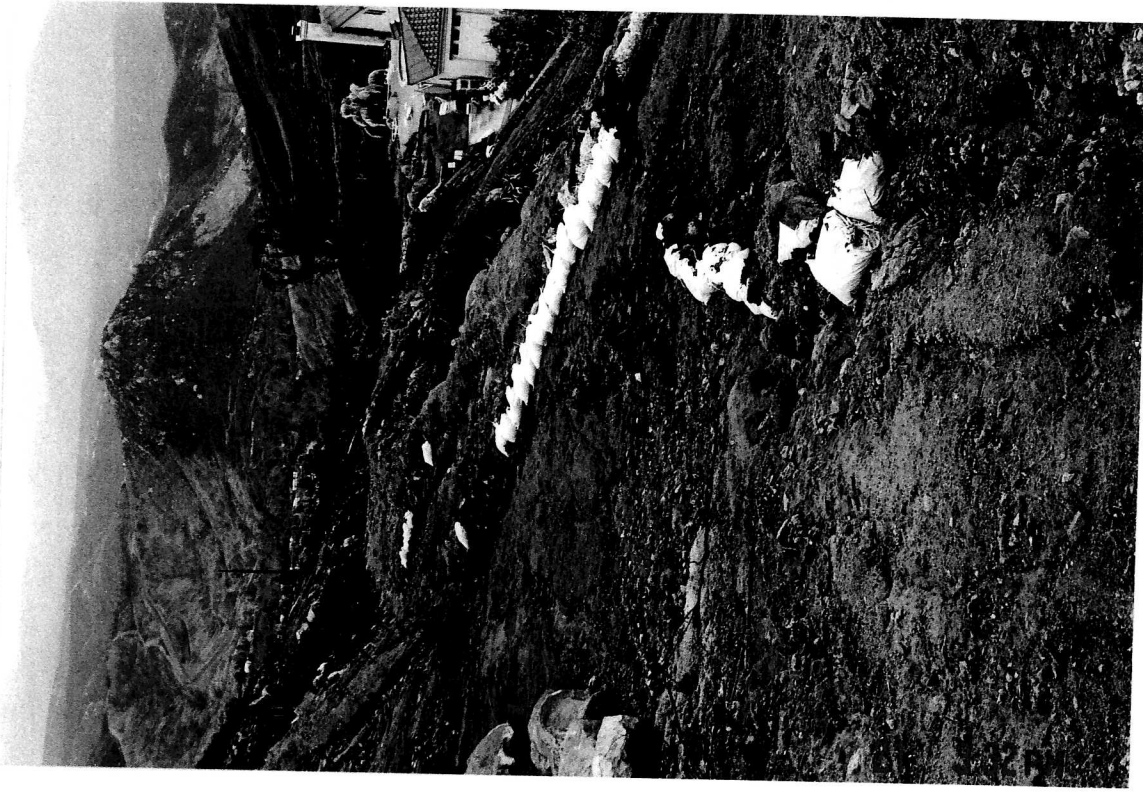

Sandbagged by us to stop
water flowing onto lower property
created by bad diverter SOB & E
did.



This is a road they did not maintain!



One area they diverted ①
onto our property after first storm
Dirt was level with road and
was originally 3 ft wide. This is
after 1 storm.



Photo of area widening even farther than first ②
damage after 2nd storm. More dirt washed away
This dirt water goes down to Harrison Canyon where
flooding occurs.

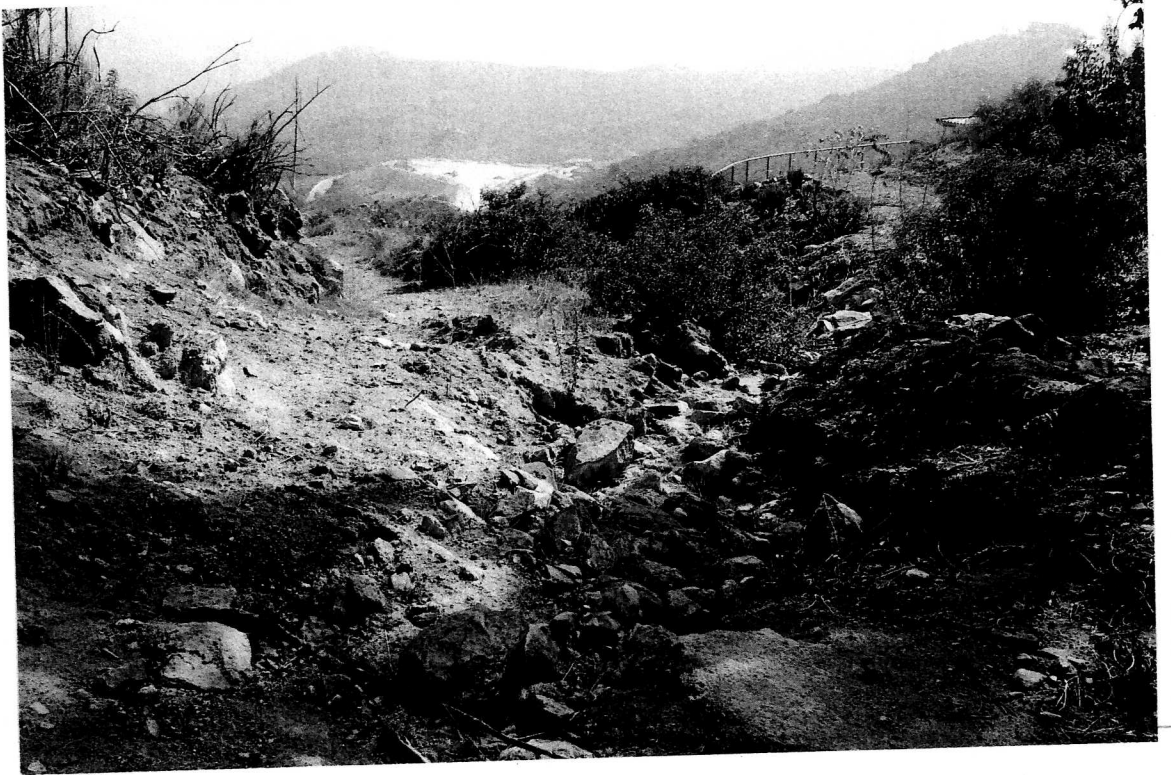

Unmaintained road & diverter onto our lower property

19942_55762000

407



Plants bulldozed up / rocks dumped by SDG & E

19942_55762000

407



Rocks piled up by SDC&E Dirt was as high as tree level

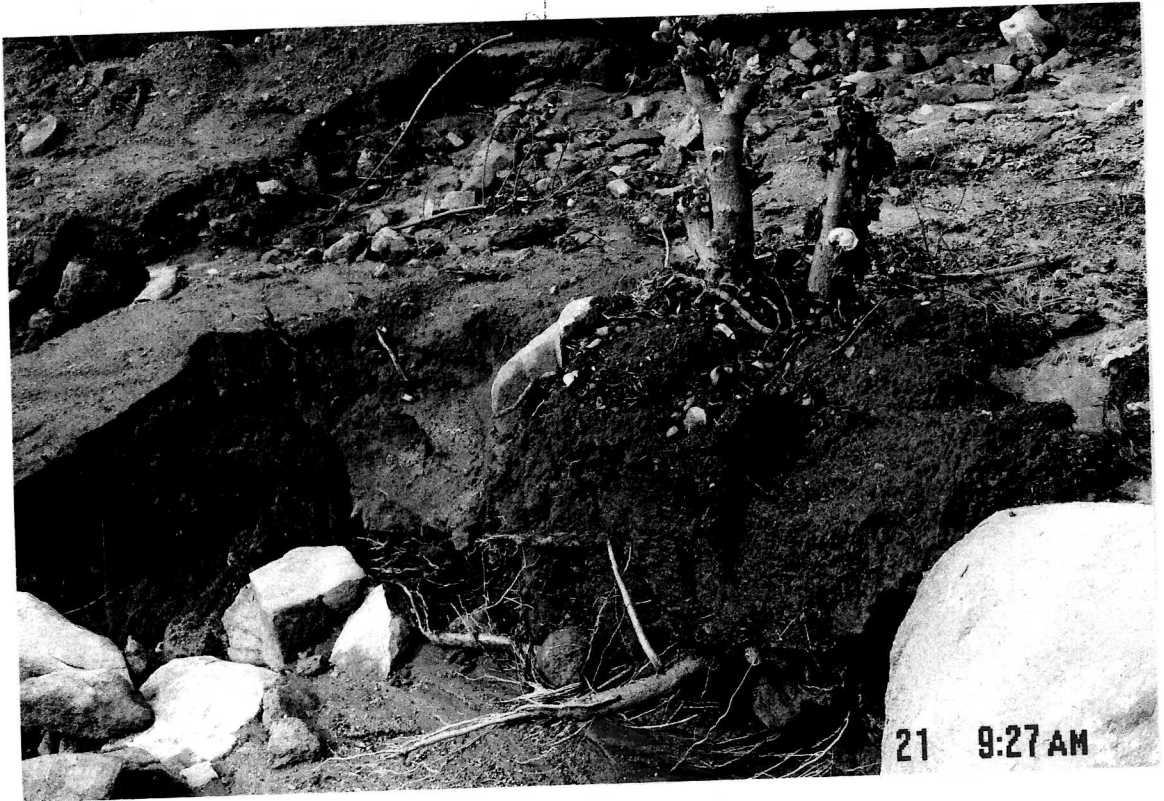

Plants washed away from attempts to culvert.
Dirt onto our lower property from SDC&E