

BOB STALL CHEVROLET

7601 ALVARADO RD.

LA MESA, CA. 91941

619-388-2195-Direct

FAX 619-388-2141

TO:

FAX #

FROM: **TOM MURPHY**

2 PAGES

DATE: _____

COMMENTS:

I LIVE IN CAMPO

NO WAY

NOT IN MY BACK YARD

1 OM

ANZA-BORREGO IS SPARED !**CAMPO-LAKE MORENA IS SCREWED!**

YES, THAT IS RIGHT! SDG&E PLANS TO RUN THE SUNRISE POWER LINK RIGHT THROUGH OUR COMMUNITY! **CLMBA** NEEDS YOUR HELP TO PUT AN **IMMEDIATE STOP** TO THIS PLAN - **ALTERNATE PLAN D.**

CLMBA BELIEVES THIS IS BAD FOR OUR COMMUNITY!

DO YOU WANT THESE HUGE POWER LINES RUNNING THROUGH OUR COMMUNITY?

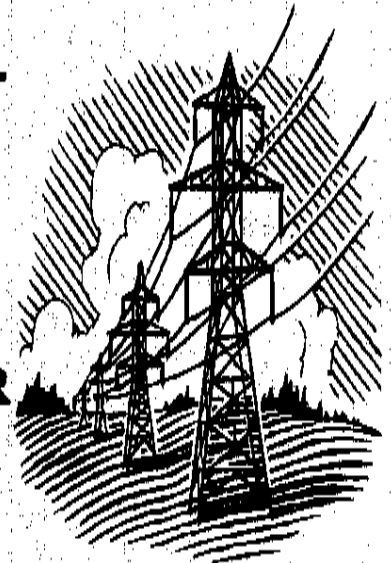

- SDG&E IS CONSIDERING OUR COMMUNITY FOR **ALTERNATE PLAN D** OF THE SUNRISE POWER LINK. **THE ANZA-BORREGO AREA WAS SPARED BECAUSE THE COMMUNITY PROTESTED!**
- THE WHITE "X's" YOU SEE ON THE ROADSIDES ARE THE MARKINGS FOR THE AERIAL PHOTOGRAPHY OF WHERE THE **HUGE POWER LINES** WILL GO.
- THE POWER LINES WILL GO THROUGH THE LAND OF MANY PRIVATE PROPERTY OWNERS, FORCING THEM TO LEAVE THEIR PROPERTIES.
- THE POWER LINES WILL PARALELL AND CROSS OVER BUCKMAN SPRINGS RD. AND LAKE MORENA DR. **THEY ARE DANGEROUS, UNSIGHTLY AND NOISEY!**
- SDG&E **IS COUNTING** ON ALL OF US TO PAY NO ATTENTION AND TO SAY NOTHING ABOUT **ALTERNATE PLAN D**, SO THEY CAN MOVE AHEAD WITH PUTTING THESE LINES IN OUR COMMUNITY! **YOUR HELP IS NEEDED NOW!** PLEASE WRITE, CALL , FAX OR E-MAIL TO:

Billie Blanchard, CPUC/ Lynda Kastoll, BLM
 c/o Aspen Environmental Group
 235 Montgomery Street, Suite 935
 San Francisco, CA 94104-3002
 Fax and Voicemail: (866) 711-3106
 Email: sunrise@aspeneq.com

THANK YOU FOR SUPPORTING OUR
 COMMUNITIES OF CAMPO AND
 LAKE MORENA
 "CLMBA"
 CAMPO-LAKE MORENA BUSINESS
 ASSOCIATION