

**BEFORE THE PUBLIC UTILITIES COMMISSION OF THE  
STATE OF CALIFORNIA**

In the Matter of the Application of SOUTHERN )	
CALIFORNIA EDISON COMPANY (U 338-E) )	A.15-04-013
for a Certificate of Public Convenience and )	(Filed April 15, 2015)
Necessity for the Riverside Transmission )	
<u>Reliability Project</u> )	

**SOUTHERN CALIFORNIA EDISON COMPANY’S (U 338-E) SUPPLEMENTAL  
RESPONSE TO THE DEFICIENCY REPORT FOR THE RIVERSIDE TRANSMISSION  
RELIABILITY PROJECT APPLICATION (A.15-04-013)**

BETH GAYLORD  
ROBERT PONTELLE  
IAN FORREST

Attorneys for  
SOUTHERN CALIFORNIA EDISON COMPANY

2244 Walnut Grove Avenue  
Post Office Box 800  
Rosemead, California 91770  
Telephone: (626) 302-6980  
Facsimile: (626) 302-1926  
E-mail: ian.forrest@sce.com

Dated: **September 18, 2015**

**BEFORE THE PUBLIC UTILITIES COMMISSION OF THE  
STATE OF CALIFORNIA**

In the Matter of the Application of SOUTHERN )  
CALIFORNIA EDISON COMPANY (U 338-E) )  
for a Certificate of Public Convenience and )  
Necessity for the Riverside Transmission )  
Reliability Project )

A.15-04-013  
(Filed April 15, 2015)

**SOUTHERN CALIFORNIA EDISON COMPANY’S (U 338-E) SUPPLEMENTAL  
RESPONSE TO THE DEFICIENCY REPORT FOR THE RIVERSIDE TRANSMISSION  
RELIABILITY PROJECT APPLICATION (A.15-04-013)**

On April 15, 2015, Southern California Edison Company (“SCE”) filed Application No. 15-04-013 for a Certificate of Public Convenience and Necessity (“CPCN”) to permit SCE to construct a portion of the Riverside Transmission Reliability Project (“RTRP” or “Project”). SCE’s CPCN Application was subsequently amended on April 30, 2015.

On or about May 22, 2015, SCE received correspondence from the California Public Utilities Commission (CPUC) identifying certain deficiencies in SCE’s CPCN Application. These deficiencies were summarized in the *Deficiency Report for the Riverside Transmission Reliability Project Application (A.15-04-013)* (“Deficiency Report”). SCE’s *Response to the*

*California Public Utilities Commission's Deficiency Report for the Riverside Transmission Reliability Project Application (A.15-04-013)* ("Response") was filed on or about July 24, 2015.<sup>1</sup>

Attachment 6 to the Response included SCE's *Riverside Transmission Reliability Project (RTRP) 230 kV Underground Alternatives Desktop Study, July 2015* ("UG Alternatives Study").

While SCE's analyses to date indicate that the route proposed in SCE's RTRP CPCN Application remains the environmentally superior route, SCE anticipates that the CPUC will consider underground recommendations suggested in several protests submitted by neighboring developments with respect to SCE's CPCN Application. The UG Alternatives Study considered the feasibility of constructing a significant portion of RTRP's proposed 230 kV Transmission Line using underground methods along three alternative routes:

- RTRP Final EIR Route;
- Pats Ranch Road Route; and
- Wineville Avenue Route.

SCE hereby files its *Supplemental Response to the Deficiency Report for the Riverside Transmission Reliability Project Application (A.15-04-013)* ("Supplemental Response"), included as Attachment 1 hereto. This Supplemental Response presents a preliminary comparison of the estimated costs to construct the three alternative underground routes described in SCE's UG Alternatives Study. Appendix B, *Underground Alternative Routes: EIR UG Route; Pats Ranch Road Route; and Wineville Avenue Route*, from the UG Alternatives Study identifies the underground routes referenced above and is included as Attachment 2 hereto for convenient reference.

Consistent with the scope of the UG Alternatives Study and the limitations expressed in Section 2.0 of same, *Limitations of this Desktop Study for Underground Transmission*, the

---

<sup>1</sup> Pursuant to Commission's Rules of Practice and Procedure 1.9(d)(4) and 1.6(a), SCE's Response is available online. The following instructions may be used to access the Response: (1) go to [www.sce.com/applications](http://www.sce.com/applications); (2) under "CPUC Open Proceedings," type A.15-04-013 into the search box; (3) click "Go"; and (4) from the Search Results screen, click the icon in the "Attachment" column that corresponds to the Response described herein.

preliminary estimated costs presented in this Supplemental Response likely do not capture all details necessary to precisely determine the costs of the underground routes analyzed in the UG Alternatives Study. Variables which are unknown, unconfirmed, and/or which have not been studied to date, including certain environmental impacts, field conditions, land use and real property issues (including need for appropriate access and rights-of-way), need for specialized electrical facilities and infrastructure, and the confirmed presence of existing utilities (including existence and depth of underground utilities), could materially affect the cost of any undergrounding route.

Respectfully submitted,

IAN M. FORREST

/s/ Ian Forrest

By: Ian Forrest

Attorneys for  
SOUTHERN CALIFORNIA EDISON COMPANY

2244 Walnut Grove Avenue  
Post Office Box 800  
Rosemead, California 91770  
Telephone: (626) 302-6980  
Facsimile: (626) 302-1926  
E-mail: ian.forrest@sce.com

September 18, 2015

**ATTACHMENT 1**

***SCE's Supplemental Response to the California Public Utilities Commissions' Deficiency  
Report for the Riverside Transmission Reliability Project Application (A.15-04-013)***

**Riverside Transmission Reliability Project (RTRP) Preliminary Estimated Cost Comparison  
RTRP Final EIR Overhead (OH) transmission route vs. Underground (UG) Scenarios  
described in SCE's RTRP 230 kV Underground Alternatives Desktop Study, July 2015**

**2015 Dollars**

Project Element	Project Cost <sup>1</sup>			
	As filed in CPCN application (~10 mi OH)	UG EIR Route Alternative (~5.5 mi OH, ~4.5 mi UG)	UG Pats Ranch Route Alternative (~5.5 mi OH, ~4.1 mi UG)	UG Wineville Route Alternative (~5.5 mi OH, ~3.6 mi UG)
<b>Network Upgrades (NU)</b>				
Licensing	\$6	\$8	\$8	\$8
Substation	\$17	\$16	\$16	\$16
Substation Reactive Compensation	n/a	\$28	\$28	\$28
Transmission (>200kV) - Overhead (OH)	\$80	\$44	\$44	\$44
Transmission (>200kV) - Underground (UG)	n/a	\$186	\$180	\$163
Telecom	\$2	\$2	\$2	\$2
Edison Carrier Solutions	\$1	\$1	\$1	\$1
Power System Control	\$0.1	\$0.1	\$0.1	\$0.1
Real Properties	\$74	\$55	\$41	\$41
Environmental	\$14	\$10	\$10	\$10
<b>Direct Expenditures</b>	<b>\$194</b>	<b>\$349</b>	<b>\$328</b>	<b>\$311</b>
<b>Contingency<sup>2</sup></b>	<b>\$28</b>	<b>\$95</b>	<b>\$90</b>	<b>\$84</b>
<b>Total Direct Expenditures with Contingency</b>	<b>\$222</b>	<b>\$443</b>	<b>\$419</b>	<b>\$396</b>

**NOTES:**

<sup>1</sup> Direct Costs in millions of 2015 constant dollars, excludes corporate overhead and cost of financing

<sup>2</sup> Contingency as filed in CPCN Application is 15%, contingency for Reactive Compensation & UG Transmission is 35%

## **ATTACHMENT 2**

***Appendix B, Underground Alternative Routes: EIR UG Route; Pats Ranch Road Route; and  
Wineville Avenue Route from  
SCE's Riverside Transmission Reliability Project (RTRP) 230 kV Underground Alternatives  
Desktop Study, July 2015***



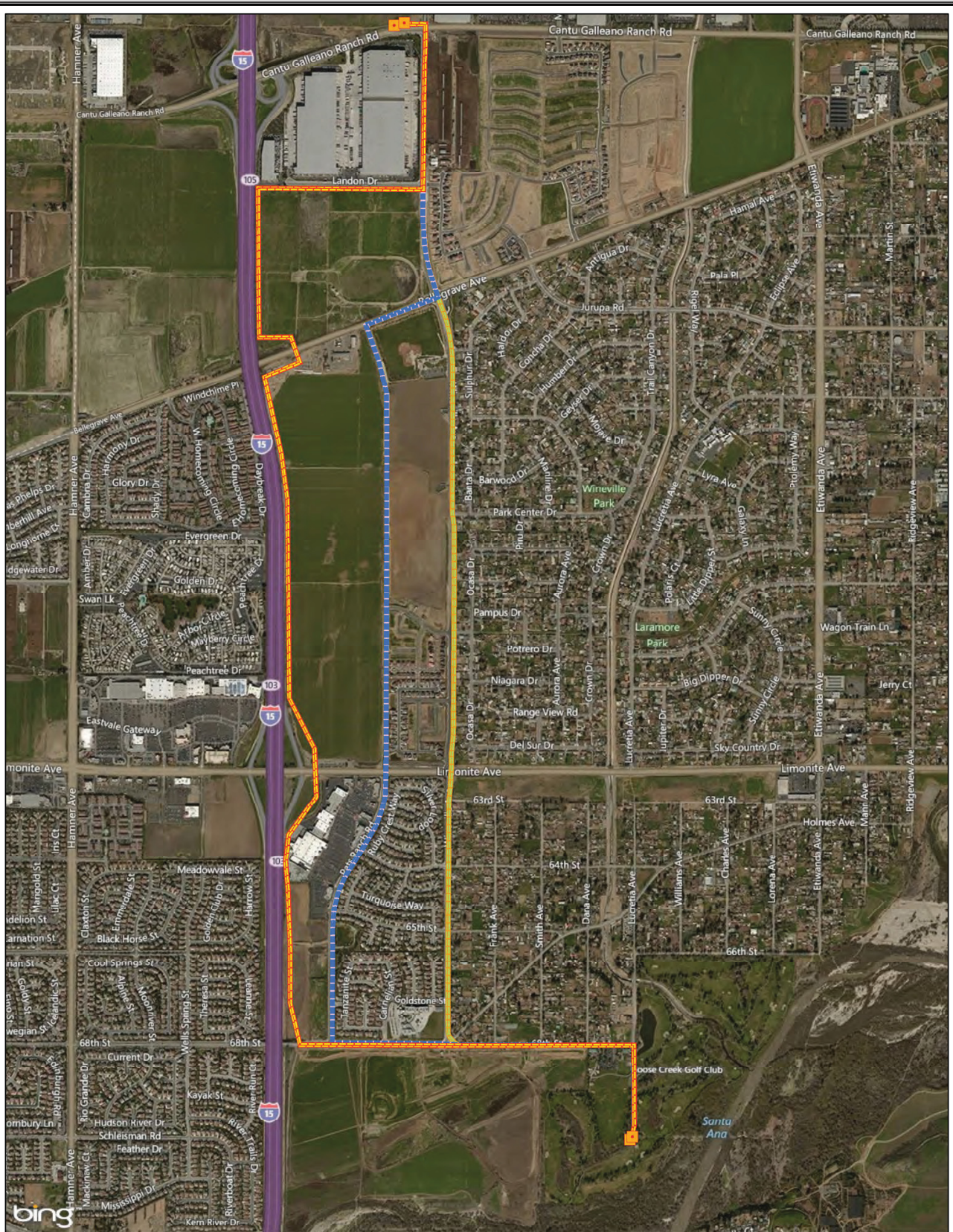

## RTRP Underground Routes Evaluated Overview Map

- Riser
- EIR Route (Modified 68th St)
- - - Pats Ranch Road Route
- Wineville Avenue Route

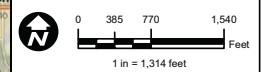
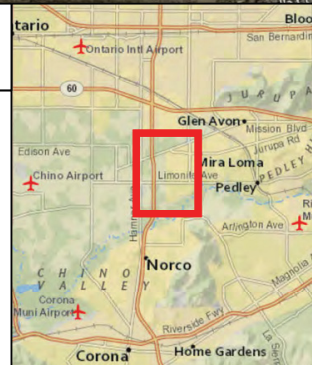

Notification #: 201864893  
Date: 7/23/2015  
File Name: RTRP\_UndergroundRoutesEvaluated\_20150723.mxd  
Version #: 01

Features depicted herein are planning level accuracy and intended for informational purposes only. Distances and locations may be distorted at this scale. Always consult with the proper legal documents or agencies regarding such features. Risk Properties Department.  
Thomas Bros. Maps is a registered trademark of Rand McNally & Company.  
Reproduced with permission granted by Rand McNally & Company.  
© Rand McNally & Company. All rights reserved.  
Service Layer Credits: Image courtesy of USGS © 2015 Microsoft Corporation © 2015 HERE © AND  
Content may not reflect National Geographic's current map policy. Sources: National Geographic, Esri, DeLorme, HERE, UNEP-WCMC,





**BEFORE THE PUBLIC UTILITIES COMMISSION OF THE  
STATE OF CALIFORNIA**

In the Matter of the Application of SOUTHERN  
CALIFORNIA EDISON COMPANY (U 338-E)  
for a Certificate of Public Convenience and  
Necessity for the Riverside Transmission  
Reliability Project

A.15-04-013  
(Filed April 15, 2015)

**CERTIFICATE OF SERVICE**

I hereby certify that I have this day served a copy of **SOUTHERN CALIFORNIA EDISON COMPANY'S (U 338-E) SUPPLEMENTAL RESPONSE TO THE DEFICIENCY REPORT FOR THE RIVERSIDE TRANSMISSION RELIABILITY PROJECT APPLICATION (A.15-04-013)** by the means identified below:

- [X]** Transmitting the copies via e-mail to all parties who have provided an e-mail address
- [X]** Placing the copies in sealed envelopes and causing such envelopes to be delivered by hand or by overnight courier to the offices of the Assigned ALJ(s) or other addressee(s).

**ALJ Hallie Yacknin  
CPUC  
505 Van Ness Avenue  
San Francisco, CA 94102**

Executed this **Friday, September 18, 2015** at Rosemead, CA.

*/s/ Cheryl Lawson*

**Cheryl Lawson, Legal Admin Assistant**  
SOUTHERN CALIFORNIA EDISON COMPANY

2244 Walnut Grove Avenue  
Post Office Box 800  
Rosemead, California 91770



California  
Public Utilities  
Commission



CPUC Home

## CALIFORNIA PUBLIC UTILITIES COMMISSION

### Service Lists

---

**PROCEEDING: A1504013 - EDISON - FOR A CPCN**  
**FILER: SOUTHERN CALIFORNIA EDISON COMPANY**  
**LIST NAME: LIST**  
**LAST CHANGED: JULY 6, 2015**

[DOWNLOAD THE COMMA-DELIMITED FILE](#)  
[ABOUT COMMA-DELIMITED FILES](#)

[Back to Service Lists Index](#)

---

### Parties

---

B. TILDEN KIM  
ATTORNEY  
RICHARDS WATSON & GERSHON  
EMAIL ONLY  
EMAIL ONLY, CA 00000  
FOR: CITY OF JURUPA VALLEY

IAN FORREST  
SR. ATTORNEY  
SOUTHERN CALIFORNIA EDISON COMPANY  
2244 WALNUT GROVE AVE. / PO BOX 800  
ROSEMEAD, CA 91770  
FOR: SOUTHERN CALIFORNIA EDISON COMPANY

PENNY NEWMAN  
EXECUTIVE DIRECTOR  
CENTER FOR COMMUNITY ACTION / E.J.  
PO BOX 33124  
JURUPA VALLEY, CA 92519  
FOR: CENTER FOR COMMUNITY ACTION AND  
ENIRONMENTAL JUSTICE

ANTHONY L. BEAUMON  
DEPUTY CITY ATTORNEY  
CITY OF RIVERSIDE  
3900 MAIN STREET  
RIVERSIDE, CA 92522  
FOR: CITY OF RIVERSIDE

KEYVAN RAZI, ESQ  
PRESIDENT  
STRATHAM COMPANY  
2201 DUPONT DRIVE, SUITE 300  
IRVINE, CA 92612  
FOR: STRATHAM COMPANY

DAVID B. COSGROVE  
ATTORNEY  
RUTAN & TUCKER, LLP  
611 ANTON BLVD., STE. 1400  
COSTA MESA, CA 92626  
FOR: SKY COUNTRY INVESTMENT CO. / EAST,  
LLC

DAVID B. COSGROVE  
ESQUIRE  
RUTAN & TUCKER LLP  
611 ANTON BLVD., STE 1400

SEAN M. SHERLOCK  
ATTORNEY  
SNELL & WILMER L.L.P.  
600 ANTON BLVD., STE 1400

COSTA MESA, CA 92626-1998  
FOR: VERNOLA MARKETPLACE APARTMENT  
COMMUNITY / APV INVESTMENTS PA 13, LLC  
/ BELLATERA INVESTMENTS PA 13, LLC /  
BOOMER INVESTMENTS PA 13, LLC /  
SHELLINA INVESTMENTS PA 13, LLC  
(COLLECTIVELY AS APV OWNERS) / ANTHONY  
VERNOLA (VERNOLA TRUST)

COSTA MESA, CA 92626-7689  
FOR: 12071 BELLEGRAVE AVENUE, LLC

NOEL OBIORA  
CALIF PUBLIC UTILITIES COMMISSION  
LEGAL DIVISION  
ROOM 5121  
505 VAN NESS AVENUE  
SAN FRANCISCO, CA 94102-3214  
FOR: ORA

MARTIN A. MATTES  
NOSSAMAN LLP  
50 CALIFORNIA STREET, 34TH FLOOR  
SAN FRANCISCO, CA 94111  
FOR: LENNAR HOMES OF CALIFORNIA, INC.

## Information Only

---

STEPHEN D. LEE  
RICHARDS WATSON & GERSHON  
EMAIL ONLY  
EMAIL ONLY, CA 00000

GINETTA L. GIOVINCO  
RICHARDS WATSON & GERSHON  
355 S. GRAND AVENUE, 40TH FLOOR  
LOS ANGELES, CA 90071

LINDA POMATTO  
RICHARDS WATSON & GERSHON  
355 S. GRAND AVE., 40TH FLOOR  
LOS ANGELES, CA 90071

PETER M. THORSON  
RICHARDS, WATSON & GERSHON  
355 SOUTH GRAND AVE., 40/F  
LOS ANGELES, CA 90071

CASE ADMINISTRATION  
LAW DEPARTMENT  
SOUTHERN CALIFORNIA EDISON COMPANY  
2244 WALNUT GROVE AVE., PO BOX 800  
ROSEMEAD, CA 91770

DON C. LIDDELL  
ATTORNEY  
DOUGLASS & LIDDELL  
2928 2ND AVENUE  
SAN DIEGO, CA 92103

JEFF CLEMENS  
VICE PRESIDENT OF OPERATIONS  
LENNAR HOMES - INLAND EMPIRE  
980 MONTECITO DR., STE. 300  
CORONA, CA 92879

ALEXEY ORKIN  
FLYNN RESOURCE CONSULTANTS INC.  
5440 EDGEVIEW DRIVE  
DISCOVERY BAY, CA 94505

BARRY R. FLYNN  
FLYNN RESOURCE CONSULTANTS, INC.  
5440 EDGEVIEW DRIVE  
DISCOVERY BAY, CA 94505

PUSHKAR G. WAGLE  
SENIOR CONSULTANT  
FLYNN RESOURCE CONSULTANTS INC.  
5440 EDGEVIEW DRIVE  
DISCOVERY BAY, CA 94505

ANDREW B. BROWN  
ELLISON SCHNEIDER & HARRIS L.L.P.  
2600 CAPITOL AVENUE, STE. 400  
SACRAMENTO, CA 95816

## State Service

---

CHARLES MEE  
ORA - SR. UTILITIES ENGINEER  
CALIFORNIA PUBLIC UTILITIES COMMISSION  
EMAIL ON LY  
EMAIL ONLY, CA 00000

HALLIE YACKNIN  
CALIF PUBLIC UTILITIES COMMISSION  
DIVISION OF ADMINISTRATIVE LAW JUDGES  
ROOM 5108  
505 VAN NESS AVENUE  
SAN FRANCISCO, CA 94102-3214

JOSEPH A. ABHULIMEN  
CALIF PUBLIC UTILITIES COMMISSION  
ELECTRICITY PLANNING & POLICY BRANCH  
ROOM 4209  
505 VAN NESS AVENUE  
SAN FRANCISCO, CA 94102-3214

---

[TOP OF PAGE](#)

[BACK TO INDEX OF SERVICE LISTS](#)