APPENDIX C: PHOTO SIMULATIONS (2010)



Existing Conditions



Proposed Project

Viewpoint Location

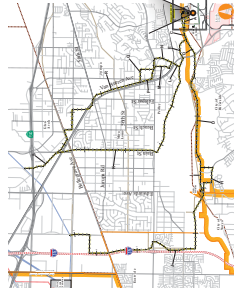

Viewpoint 1

Photograph Information

Time of photograph:	03:00PM
Date of photograph:	June 13, 2007
Distance to project:	75'
Weather condition:	Clear
Viewing direction:	North

Note: The photosimulations are a representation of the proposed project and are for review only, and may change pending client, public and regulatory review.

View from Wilderness Ave Looking North

Riverside Transmission Reliability Project

October 2009



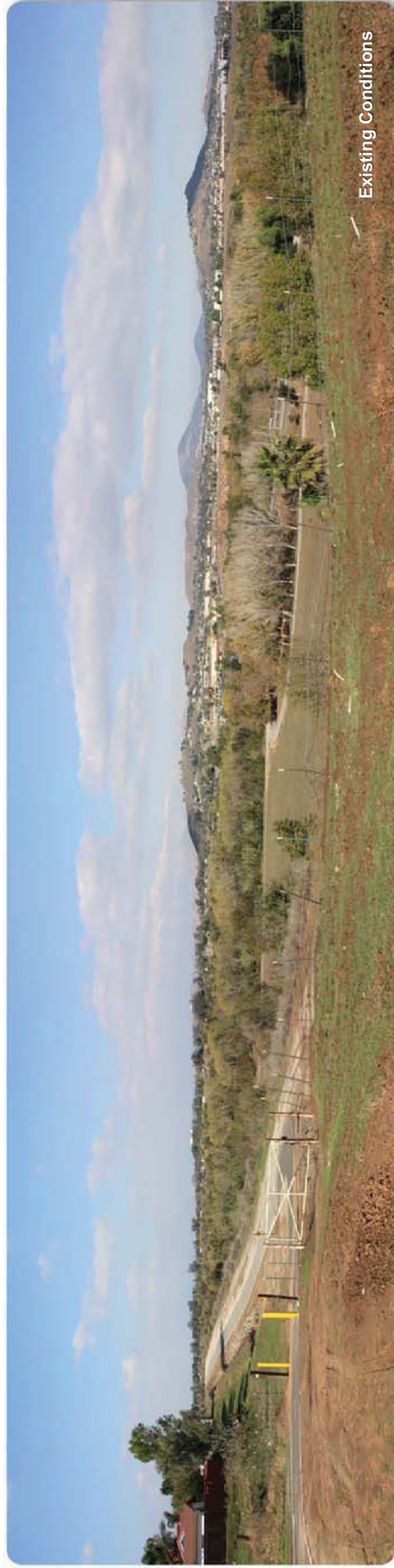

Existing Conditions



Proposed Project

Viewpoint Location

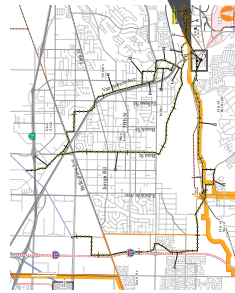

Viewpoint 2

Photograph Information	
Time of photograph:	12:03PM
Date of photograph:	Dec 19, 2008
Distance to project:	500'
Weather condition:	Clear
Viewing direction:	North

Note: The photosimulations are a representation of the proposed project and are for review only, and may change pending client, public and regulatory review.

View from South of Trail Looking North

Riverside Transmission Reliability Project

October 2009



Riverside Transmission Reliability Project

Viewpoint Location

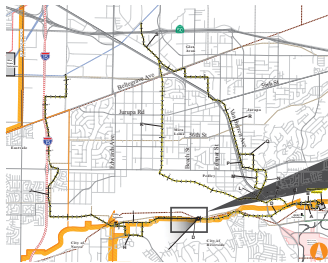

Viewpoint 3

Note: The photosimulations are a representation of the proposed project and are for review only, and may change pending client, public and regulatory review.

Photograph Information

Time of photograph:	11:06 AM
Date of photograph:	Dec 19, 2008
Distance to project:	712'
Weather condition:	Clear
Viewing direction:	Southwest



View from Santa Ana River Trail Looking Southwest

October 2009



Existing Conditions



Proposed Project



Existing Conditions



Proposed Project

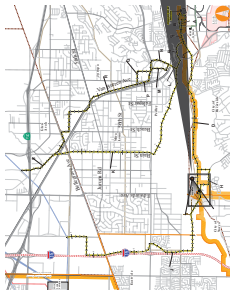

Viewpoint Location

Viewpoint 4

Photograph Information

Time of photograph:	10:35PM
Date of photograph:	Dec 19, 2008
Distance to project:	1400'
Weather condition:	Clear
Viewing direction:	Southwest

Note: The photosimulations are a representation of the proposed project and are for review only, and may change pending client, public and regulatory review.

View from Santa Ana River Trail Looking West

Riverside Transmission Reliability Project

October 2009



Riverside Transmission Reliability Project

Viewpoint Location

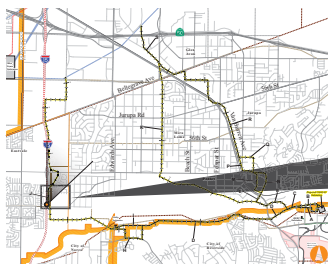

Viewpoint 5

Note: The photosimulations are a representation of the proposed project and are for review only, and may change pending client, public and regulatory review.

Photograph Information

Time of photograph:	09:46 AM
Date of photograph:	Dec 19, 2008
Distance to project:	1300'
Weather condition:	Clear
Viewing direction:	Northeast



View from 68th Street Bridge Looking Northeast

October 2009



Riverside Transmission Reliability Project

Viewpoint Location

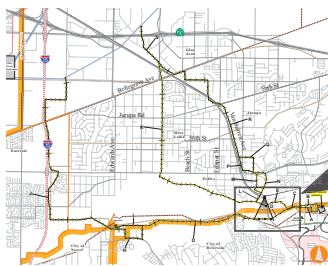

Viewpoint 6

Note: The photosimulations are a representation of the proposed project and are for review only, and may change pending client, public and regulatory review.

Photograph Information

Time of photograph:	03:15 PM
Date of photograph:	Dec 19, 2009
Weather condition:	Clear
Viewing direction:	South



View Looking South on Van Buren Blvd.

October 2009



Riverside Transmission Reliability Project

Viewpoint Location

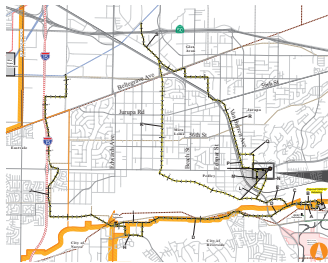

View from Limonite Ave Looking West

Viewpoint 7

Note: The photosimulations are a representation of the proposed project and are for review only, and may change pending client, public and regulatory review.

Photograph Information

Time of photograph:	01:27 PM
Date of photograph:	Dec 19, 2008
Distance to project:	375'
Weather condition:	Clear
Viewing direction:	West



October 2009



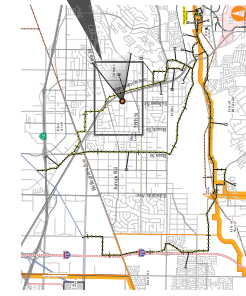

Viewpoint Location



Viewpoint 8

Photograph Information	
Time of photograph:	03:00PM
Date of photograph:	June 06, 2007
Distance to project:	800'
Weather condition:	Clear
Viewing direction:	East

Note: The photosimulations are a representation of the proposed project and are for review only, and may change pending client, public and regulatory review.

View from Approx. 1000' North of 53rd Street,
Feldspar Street Intersection Looking East.

Riverside Transmission Reliability Project

October 2009



Riverside Transmission Reliability Project

Viewpoint Location

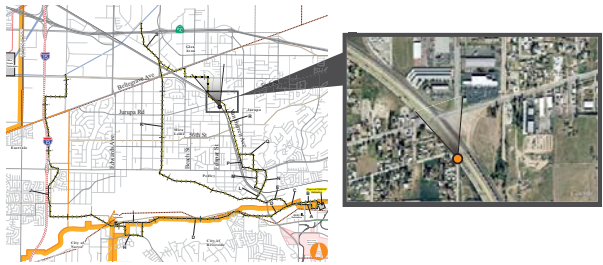

View From Van Buren Blvd. Looking North

Viewpoint 9

Note: The photosimulations are a representation of the proposed project and are for review only, and may change pending client, public and regulatory review.

Photograph Information

Time of photograph:	12:58 PM
Date of photograph:	Dec 19, 2008
Distance to project:	780'
Weather condition:	Clear
Viewing direction:	North



October 2009



Riverside Transmission Reliability Project

Viewpoint Location



Viewpoint 10

Note: The photosimulations are a representation of the proposed project and are for review only, and may change pending client, public and regulatory review.

Photograph Information

Time of photograph:	03:00 PM
Date of photograph:	June 07, 2007
Weather condition:	Clear
Viewing direction:	East



View from Jurupa Ave Looking East

October 2009



Riverside Transmission Reliability Project

Viewpoint Location



View from Tyler St Looking Southeast

Viewpoint 11

Note: The photosimulations are a representation of the proposed project and are for review only, and may change pending client, public and regulatory review.

Photograph Information

Time of photograph:	02:10 PM
Date of photograph:	June 13, 2007
Weather condition:	Clear
Viewing direction:	Southeast



October 2009



Riverside Transmission Reliability Project

Viewpoint Location



Viewpoint 12

Note: The photosimulations are a representation of the proposed project and are for review only, and may change pending client, public and regulatory review.

Photograph Information

Time of photograph:	11:17 AM
Date of photograph:	Aug 31, 2009
Weather condition:	Clear
Viewing direction:	Southwest



View from Mull Ave Looking Southwest

October 2009

