

Use Limitations
 Buffer areas are initially developed based on the location of temporary or permanent project features, as identified per the Project's engineering design and construction description. The accuracy of this buffer area is relative to the accuracy level of the engineering design. As the Project's engineering design is modified and/or updated and the project feature(s) is/are finalized, the associated buffer(s) and disturbance area(s) will be refined to reflect the temporary and permanent construction footprints.

Description
 Buffer areas depicted represent the extent of the general location in which the construction and ground disturbing activity will occur for a temporary or permanent Project feature as described and dimensioned in table 2.5-3 of the RTRP DEIR, and are intended to provide users of this data a general area in which to limit the evaluation of the Project impacts as required by the CPUC or other Governmental/Resource Agency for Project permitting requirements per CEQA/NEPA or other regulations and codes. The intention of the buffer area is to allow the temporary or permanent construction area to eventually be located to a specific area within the buffer that will facilitate construction and avoid impacts to known and/or future identified ESAs, to the extent feasible.

Riverside Transmission Reliability Project Hybrid Route CPUC Deficiency Request #4 - No.1 Page 1 of 15

<p>Distribution Structures</p> <ul style="list-style-type: none"> Existing Distribution Structure <p>Proposed Transmission Structures</p> <ul style="list-style-type: none"> Tubular Steel Pole (TSP) Lattice Steel Tower (LST) Rack 	<p>Proposed Transmission Alignment</p> <ul style="list-style-type: none"> Overhead Proposed Alignment <p>Proposed Distribution Alignment</p> <ul style="list-style-type: none"> Existing Overhead Alignment New Underground Alignment <p>Proposed Telecom Alignment</p> <ul style="list-style-type: none"> Replace Existing Telecom Overhead Alignment 	<p>Construction Areas</p> <ul style="list-style-type: none"> Distribution Disturbance Area Telecom Disturbance Area Ground Disturbance Area Data (GDAD)/ Buffer Area (Hybrid Route) Wildlife Substation Area <p>New Telecom Underground Alignment</p>
--	---	---

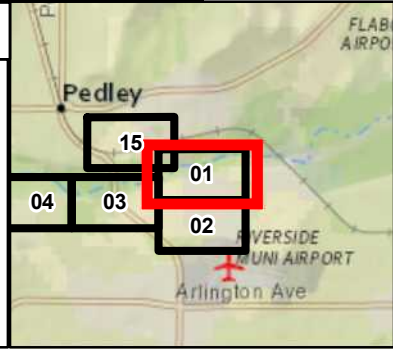

Date: 11/18/2016
 File Name: RTRP_CPUC_DefRequest4_Num1.mxd
 Version #: 1

Features depicted herein are planning level accuracy, and intended for informational purposes only. Distances and locations may be distorted at this scale. Always consult with the proper legal documents or agencies regarding such features. Real Properties Department.
 Thomas Bros. Maps is a registered trademark of Rand McNally & Company. Reproduced with permission granted by Rand McNally & Company. © Rand McNally & Company. All rights reserved.

Service Layer Credits: Content may not reflect National Geographic's current map policy. Sources: National Geographic, Esri, DeLorme, HERE, UNEP-WCMC, USGS, NASA, ESA, METI, NRCAN, GEBCO, NOAA, increment P Corp.

Scale: 0 115 230 460 Feet
 1 in = 385 feet

SOUTHERN CALIFORNIA EDISON
 An EDISON INTERNATIONAL Company

Path: P:\PROJECTS\MPO - Projects\Riverside Transmission Reliability Project_WLD Data\CPUC\20161130_CPUCData\DefRequest\DefReq_Num1\RTRP_CPUC_DefRequest_Num1.mxd

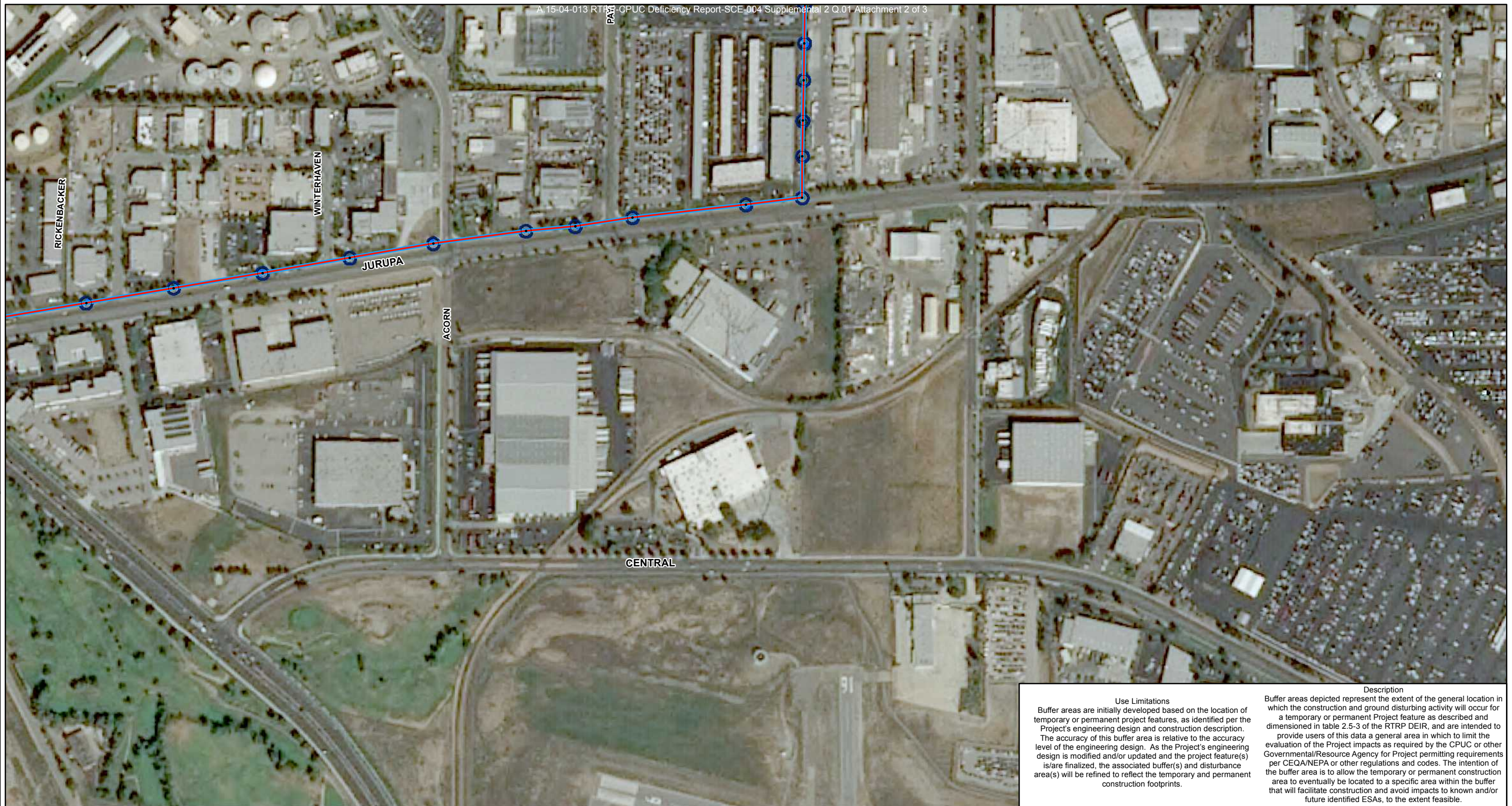

Use Limitations
 Buffer areas are initially developed based on the location of temporary or permanent project features, as identified per the Project's engineering design and construction description. The accuracy of this buffer area is relative to the accuracy level of the engineering design. As the Project's engineering design is modified and/or updated and the project feature(s) is/are finalized, the associated buffer(s) and disturbance area(s) will be refined to reflect the temporary and permanent construction footprints.

Description
 Buffer areas depicted represent the extent of the general location in which the construction and ground disturbing activity will occur for a temporary or permanent Project feature as described and dimensioned in table 2.5-3 of the RTRP DEIR, and are intended to provide users of this data a general area in which to limit the evaluation of the Project impacts as required by the CPUC or other Governmental/Resource Agency for Project permitting requirements per CEQA/NEPA or other regulations and codes. The intention of the buffer area is to allow the temporary or permanent construction area to eventually be located to a specific area within the buffer that will facilitate construction and avoid impacts to known and/or future identified ESAs, to the extent feasible.

Riverside Transmission Reliability Project Hybrid Route CPUC Deficiency Request #4 - No.1 Page 2 of 15

Distribution Structures
 Existing Distribution Structure

Proposed Telcom Alignment
 Replace Existing Telcom Overhead Alignment

Construction Areas
 Telecom Disturbance Area

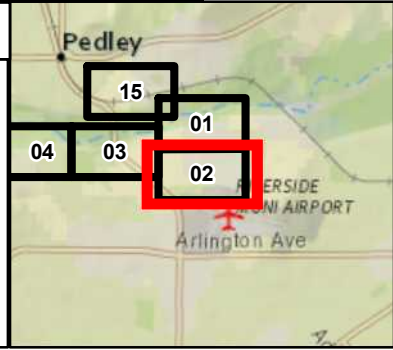

Date: 11/18/2016
 File Name: RTRP_CPUC_DefRequest4_Num1.mxd
 Version #: 1

Features depicted herein are planning level accuracy, and intended for informational purposes only. Distances and locations may be distorted at this scale. Always consult with the proper legal documents or agencies regarding such features. Real Properties Department.
 Thomas Bros. Maps is a registered trademark of Rand McNally & Company. Reproduced with permission granted by Rand McNally & Company. © Rand McNally & Company. All rights reserved.

Service Layer Credits: Content may not reflect National Geographic's current map policy. Sources: National Geographic, Esri, DeLorme, HERE, UNEP-WCMC, USGS, NASA, ESA, METI, NRCAN, GEBCO, NOAA, increment P Corp.

Scale: 0 115 230 460 Feet
 1 in = 385 feet

SOUTHERN CALIFORNIA EDISON
 An EDISON INTERNATIONAL Company

Path: P:\PROJECTS\MPO - Projects\Riverside Transmission Reliability\Project_WLD\Draws\CPUC\20161130_CPUC\Draws\DefRequest\DefReq_Num1\RTTRP_CPUC_DefRequest4_Num1.mxd

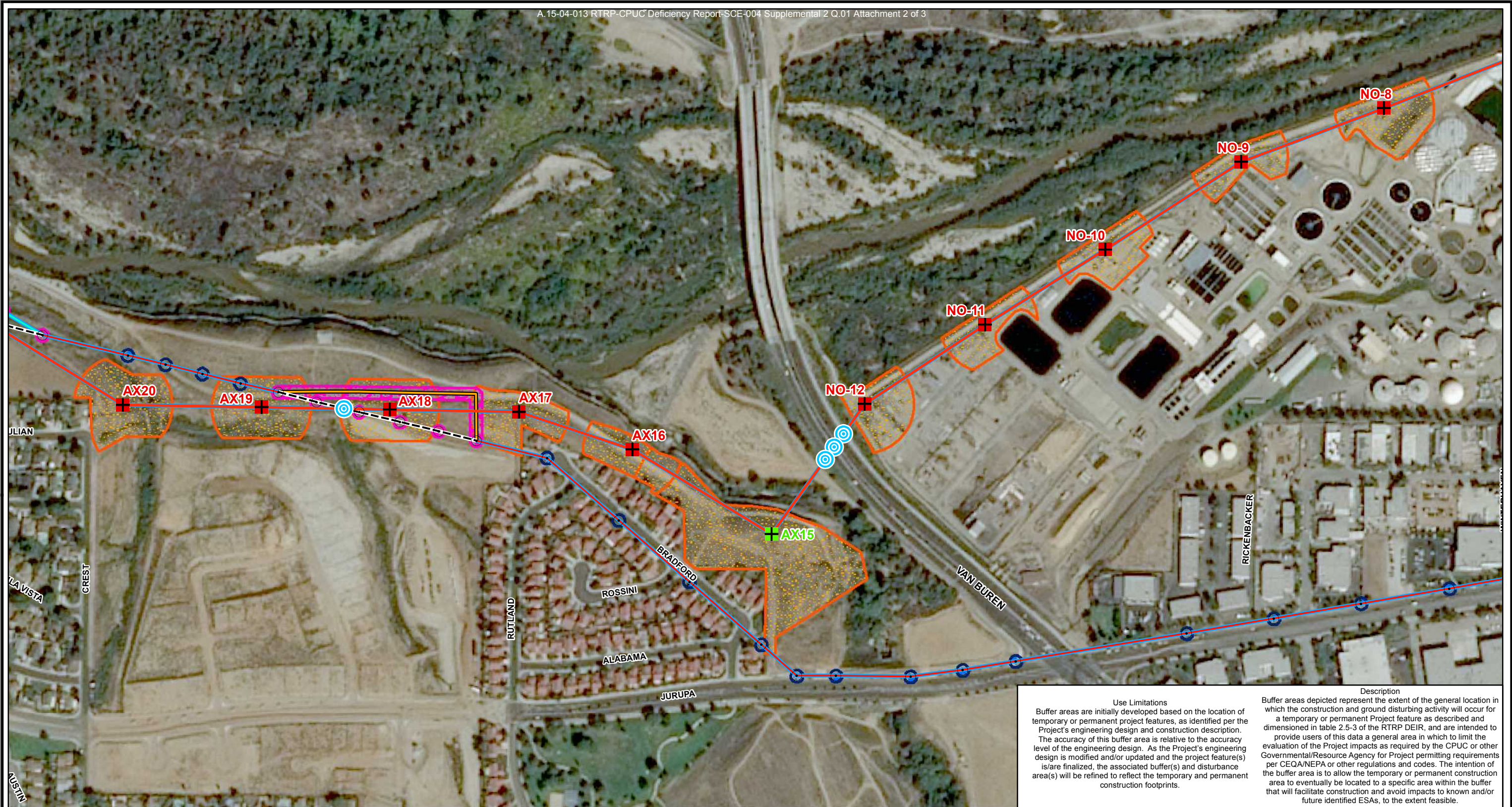

Use Limitations
 Buffer areas are initially developed based on the location of temporary or permanent project features, as identified per the Project's engineering design and construction description. The accuracy of this buffer area is relative to the accuracy level of the engineering design. As the Project's engineering design is modified and/or updated and the project feature(s) is/are finalized, the associated buffer(s) and disturbance area(s) will be refined to reflect the temporary and permanent construction footprints.

Description
 Buffer areas depicted represent the extent of the general location in which the construction and ground disturbing activity will occur for a temporary or permanent Project feature as described and dimensioned in table 2.5-3 of the RTRP DEIR, and are intended to provide users of this data a general area in which to limit the evaluation of the Project impacts as required by the CPUC or other Governmental/Resource Agency for Project permitting requirements per CEQA/NEPA or other regulations and codes. The intention of the buffer area is to allow the temporary or permanent construction area to eventually be located to a specific area within the buffer that will facilitate construction and avoid impacts to known and/or future identified ESAs, to the extent feasible.

Riverside Transmission Reliability Project Hybrid Route CPUC Deficiency Request #4 - No.1 Page 3 of 15

	Proposed Guard Structure		Proposed Transmission Alignment		Proposed Telecom Alignment
	Existing Distribution Structure		Overhead Proposed Alignment		Replace Existing Telecom Overhead Alignment
	Proposed Transmission Structures		Existing Overhead Alignment		New Telecom Underground Alignment
	Tubular Steel Pole (TSP)		New Overhead Alignment		Distribution Disturbance Area
	Lattice Steel Tower (LST)		New Underground Alignment		Telecom Disturbance Area
					Ground Disturbance Area Data (GDAD) Buffer Area (Hybrid Route)

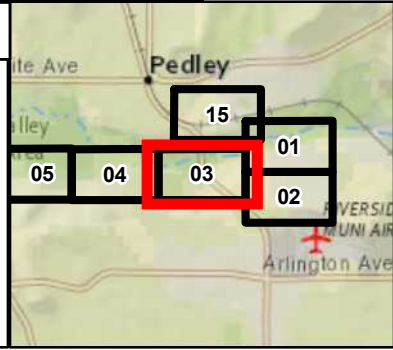

Date: 11/18/2016
 File Name: RTRP_CPUC_DefRequest4_Num1.mxd
 Version #: 1

Features depicted herein are planning level accuracy, and intended for informational purposes only. Distances and locations may be distorted at this scale. Always consult with the proper legal documents or agencies regarding such features. Real Properties Department.

Thomas Bros. Maps is a registered trademark of Rand McNally & Company. Reproduced with permission granted by Rand McNally & Company. © Rand McNally & Company. All rights reserved.

Service Layer Credits: Content may not reflect National Geographic's current map policy. Sources: National Geographic, Esri, DeLorme, HERE, UNEP-WCMC, USGS, NASA, ESA, METI, NRCAN, GEBCO, NOAA, increment P Corp.

0 115 230 460 Feet
 1 in = 385 feet

SOUTHERN CALIFORNIA
EDISON
 An EDISON INTERNATIONAL Company

Path: P:\PROJECTS\MPO - Projects\Riverside Transmission Reliability\Project - WLD Data\CPUC\20161130 - CPUC Data\DefRequest\DefReq_Num1\RTRP_CPUC_DefRequest4_Num1.mxd

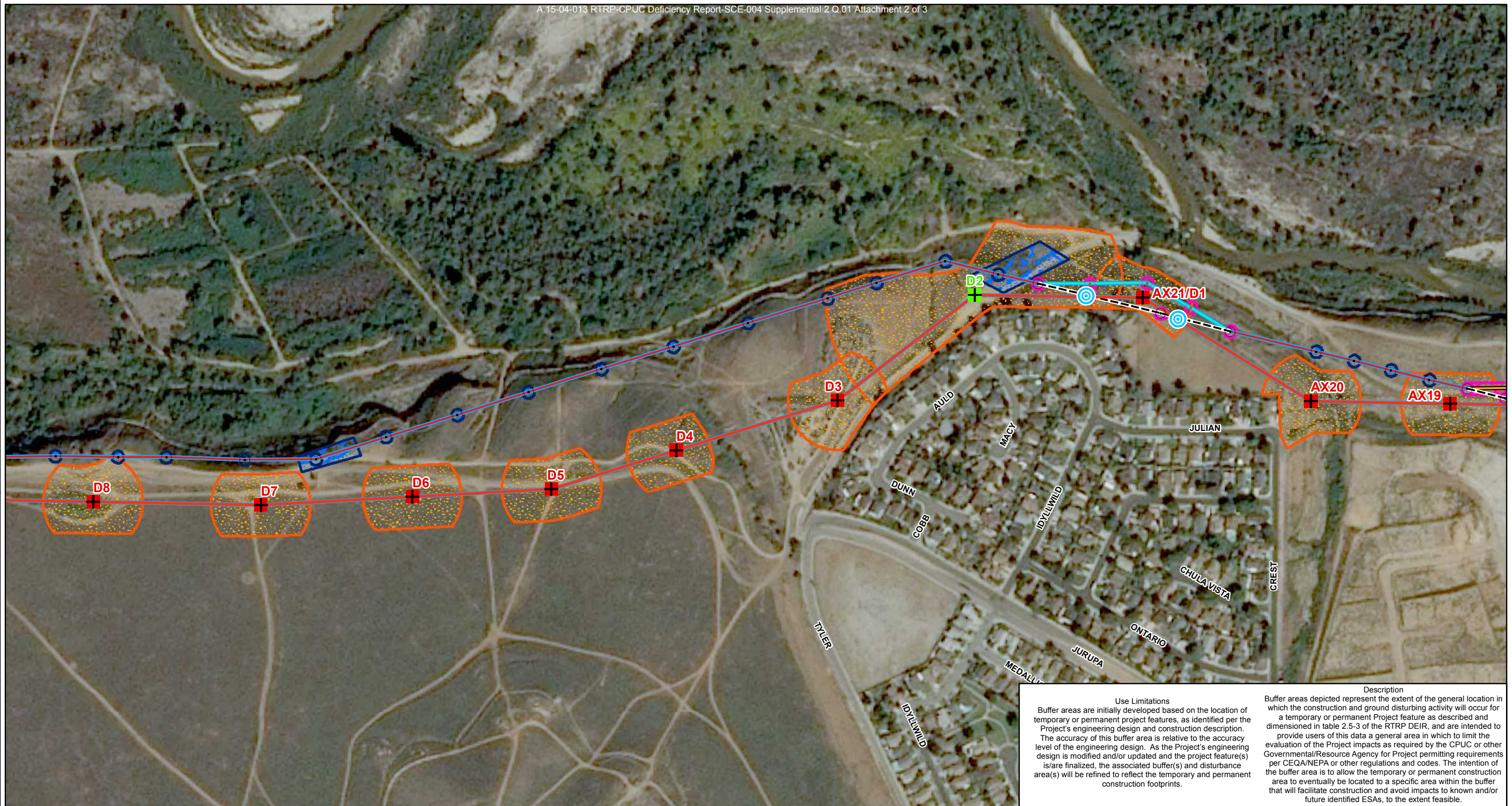

Riverside Transmission Reliability Project Hybrid Route CPUC Deficiency Request #4 - No.1 Page 4 of 15

	Proposed Guard Structure	Proposed Transmission Alignment	Proposed Telecom Alignment
Distribution Structures			
	Existing Distribution Structure		
	New Distribution Structure	Proposed Distribution Alignment	Construction Areas
Proposed Transmission Structures			
	Tubular Steel Pole (TSP)		
	Lattice Steel Tower (LST)		

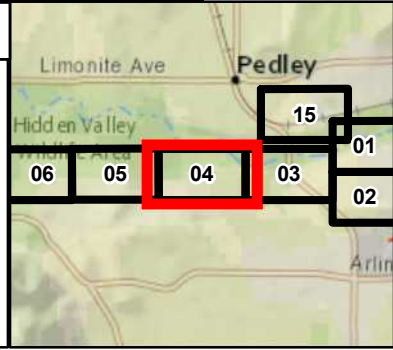

Date: 11/18/2016
 File Name: RTRP_CPUC_DefRequest4_Num1.mxd
 Version #: 1

Features depicted herein are planning level accuracy, and intended for informational purposes only. Distances and locations may be distorted at this scale. Always consult with the proper legal documents or agencies regarding such features. Real Properties Department.

Thomas Bros. Maps is a registered trademark of Rand McNally & Company. Reproduced with permission granted by Rand McNally & Company. © Rand McNally & Company. All rights reserved.

Service Layer Credits: Content may not reflect National Geographic's current map policy. Sources: National Geographic, Esri, DeLorme, HERE, UNEP-WCMC, USGS, NASA, ESA, METI, NRCAN, GEBCO, NOAA, increment P Corp.

Scale: 0 115 230 460 Feet
 1 in = 385 feet

North Arrow

SOUTHERN CALIFORNIA EDISON
 An EDISON INTERNATIONAL Company

Path: P:\PROJECTS\MPO - Projects\Riverside Transmission Reliability\Project_WLD\Data\CPUC20161130_CPUCData\DefRequest\DefReq_Num1\RTTRP_CPUC_DefRequest4_Num1.mxd

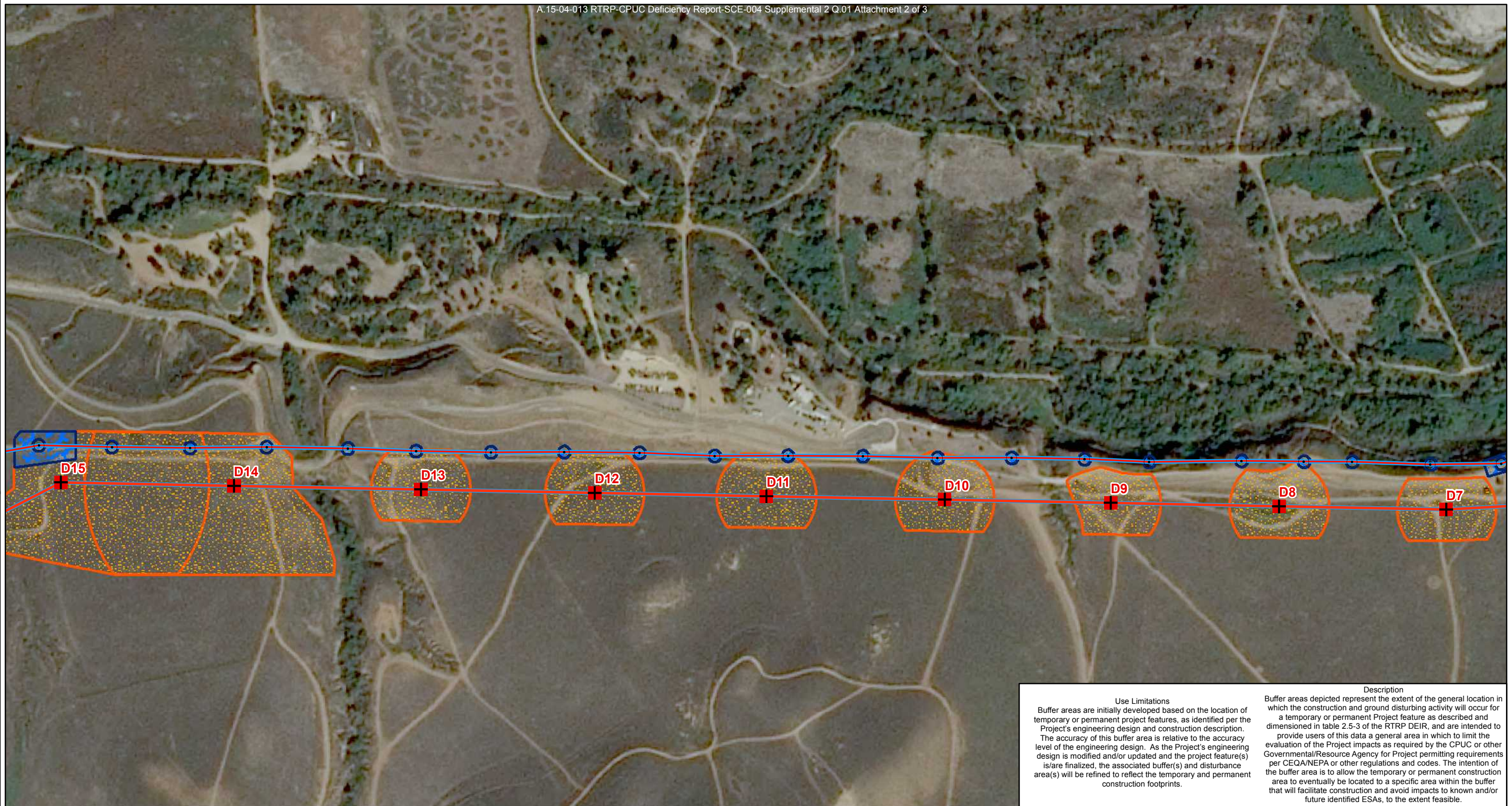

Use Limitations
 Buffer areas are initially developed based on the location of temporary or permanent project features, as identified per the Project's engineering design and construction description. The accuracy of this buffer area is relative to the accuracy level of the engineering design. As the Project's engineering design is modified and/or updated and the project feature(s) is/are finalized, the associated buffer(s) and disturbance area(s) will be refined to reflect the temporary and permanent construction footprints.

Description
 Buffer areas depicted represent the extent of the general location in which the construction and ground disturbing activity will occur for a temporary or permanent Project feature as described and dimensioned in table 2.5-3 of the RTRP DEIR, and are intended to provide users of this data a general area in which to limit the evaluation of the Project impacts as required by the CPUC or other Governmental/Resource Agency for Project permitting requirements per CEQA/NEPA or other regulations and codes. The intention of the buffer area is to allow the temporary or permanent construction area to eventually be located to a specific area within the buffer that will facilitate construction and avoid impacts to known and/or future identified ESAs, to the extent feasible.

Riverside Transmission Reliability Project Hybrid Route CPUC Deficiency Request #4 - No.1 Page 5 of 15

Distribution Structures		Proposed Telcom Alignment	
Existing Distribution Structure	Replace Existing Telecom Overhead Alignment		
Proposed Transmission Structures		Construction Areas	
Tubular Steel Pole (TSP)	Telecom Disturbance Area		
Proposed Transmission Alignment		Ground Disturbance Area Data (GDAD)/ Buffer Area (Hybrid Route)	
Overhead Proposed Alignment			

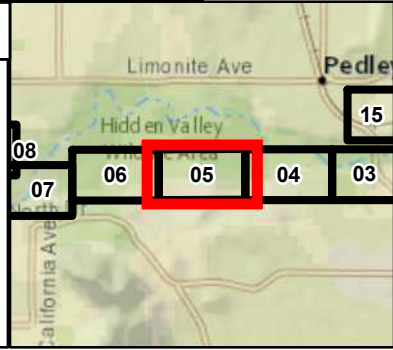

Date: 11/18/2016
 File Name: RTRP_CPUC_DefRequest4_Num1.mxd
 Version #: 1

Features depicted herein are planning level accuracy, and intended for informational purposes only. Distances and locations may be distorted at this scale. Always consult with the proper legal documents or agencies regarding such features. Real Properties Department.
 Thomas Bros. Maps is a registered trademark of Rand McNally & Company. Reproduced with permission granted by Rand McNally & Company. © Rand McNally & Company. All rights reserved.

Service Layer Credits: Content may not reflect National Geographic's current map policy. Sources: National Geographic, Esri, DeLorme, HERE, UNEP-WCMC, USGS, NASA, ESA, METI, NRCAN, GEBCO, NOAA, increment P Corp.

0 115 230 460 Feet
 1 in = 386 feet

SOUTHERN CALIFORNIA EDISON
 An EDISON INTERNATIONAL Company

Path: P:\PROJECTS\MPO_P\Projects\Riverside\TransmissionReliability\Project_WLD\Map\CPUC\20161130_CPUC\Map\DefRequest\DefReq_Num1.mxd

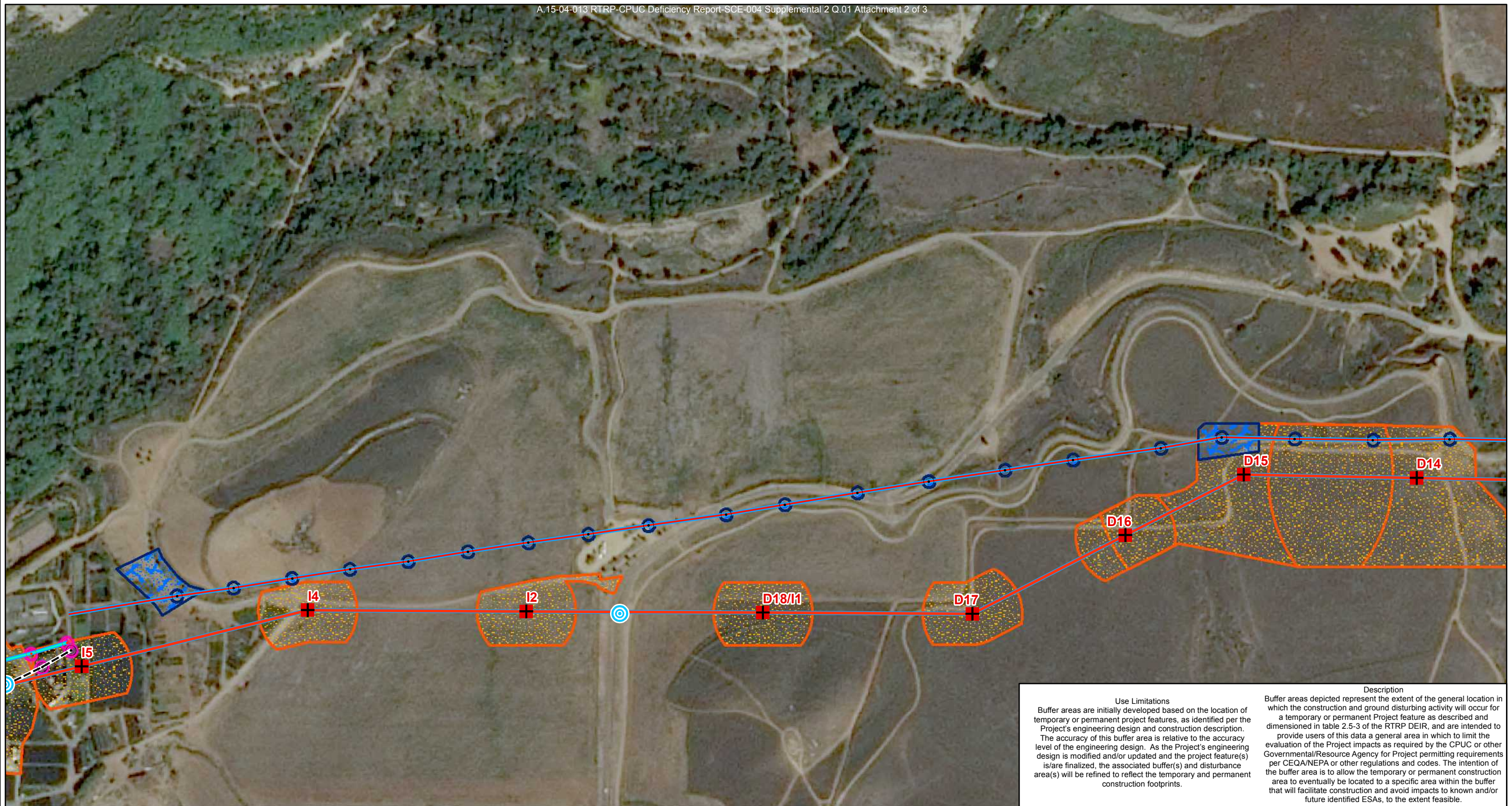

Use Limitations
 Buffer areas are initially developed based on the location of temporary or permanent project features, as identified per the Project's engineering design and construction description. The accuracy of this buffer area is relative to the accuracy level of the engineering design. As the Project's engineering design is modified and/or updated and the project feature(s) is/are finalized, the associated buffer(s) and disturbance area(s) will be refined to reflect the temporary and permanent construction footprints.

Description
 Buffer areas depicted represent the extent of the general location in which the construction and ground disturbing activity will occur for a temporary or permanent Project feature as described and dimensioned in table 2.5-3 of the RTRP DEIR, and are intended to provide users of this data a general area in which to limit the evaluation of the Project impacts as required by the CPUC or other Governmental/Resource Agency for Project permitting requirements per CEQA/NEPA or other regulations and codes. The intention of the buffer area is to allow the temporary or permanent construction area to eventually be located to a specific area within the buffer that will facilitate construction and avoid impacts to known and/or future identified ESAs, to the extent feasible.

Riverside Transmission Reliability Project Hybrid Route CPUC Deficiency Request #4 - No.1 Page 6 of 15

	Proposed Guard Structure	Proposed Transmission Alignment	Proposed Telecom Alignment
Distribution Structures			
	Existing Distribution Structure	Proposed Distribution Alignment	Construction Areas
	New Distribution Structure		
Proposed Transmission Structures			
	Tubular Steel Pole (TSP)		

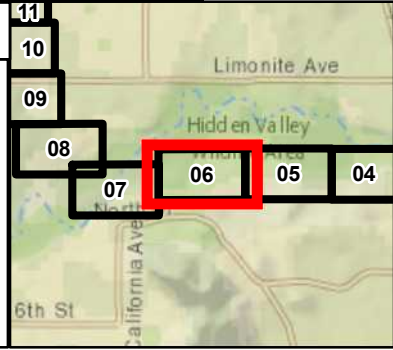

Date: 11/18/2016
 File Name: RTRP_CPUC_DefRequest4_Num1.mxd
 Version #: 1

Features depicted herein are planning level accuracy, and intended for informational purposes only. Distances and locations may be distorted at this scale. Always consult with the proper legal documents or agencies regarding such features. Real Properties Department.
 Thomas Bros. Maps is a registered trademark of Rand McNally & Company. Reproduced with permission granted by Rand McNally & Company. © Rand McNally & Company. All rights reserved.

Service Layer Credits: Content may not reflect National Geographic's current map policy. Sources: National Geographic, Esri, DeLorme, HERE, UNEP-WCMC, USGS, NASA, ESA, METI, NRCAN, GEBCO, NOAA, increment P Corp.

0 115 230 460 Feet
 1 in = 386 feet

SOUTHERN CALIFORNIA
EDISON
 An EDISON INTERNATIONAL Company

Path: P:\PROJECTS\MPO_Projects\Riverside\TransmissionReliabilityProject_WLD\Map\CPUC20161130_CPUCDataDefRequestDefi_Num1\RTTRP_CPUC_DefRequest4_Num1.mxd

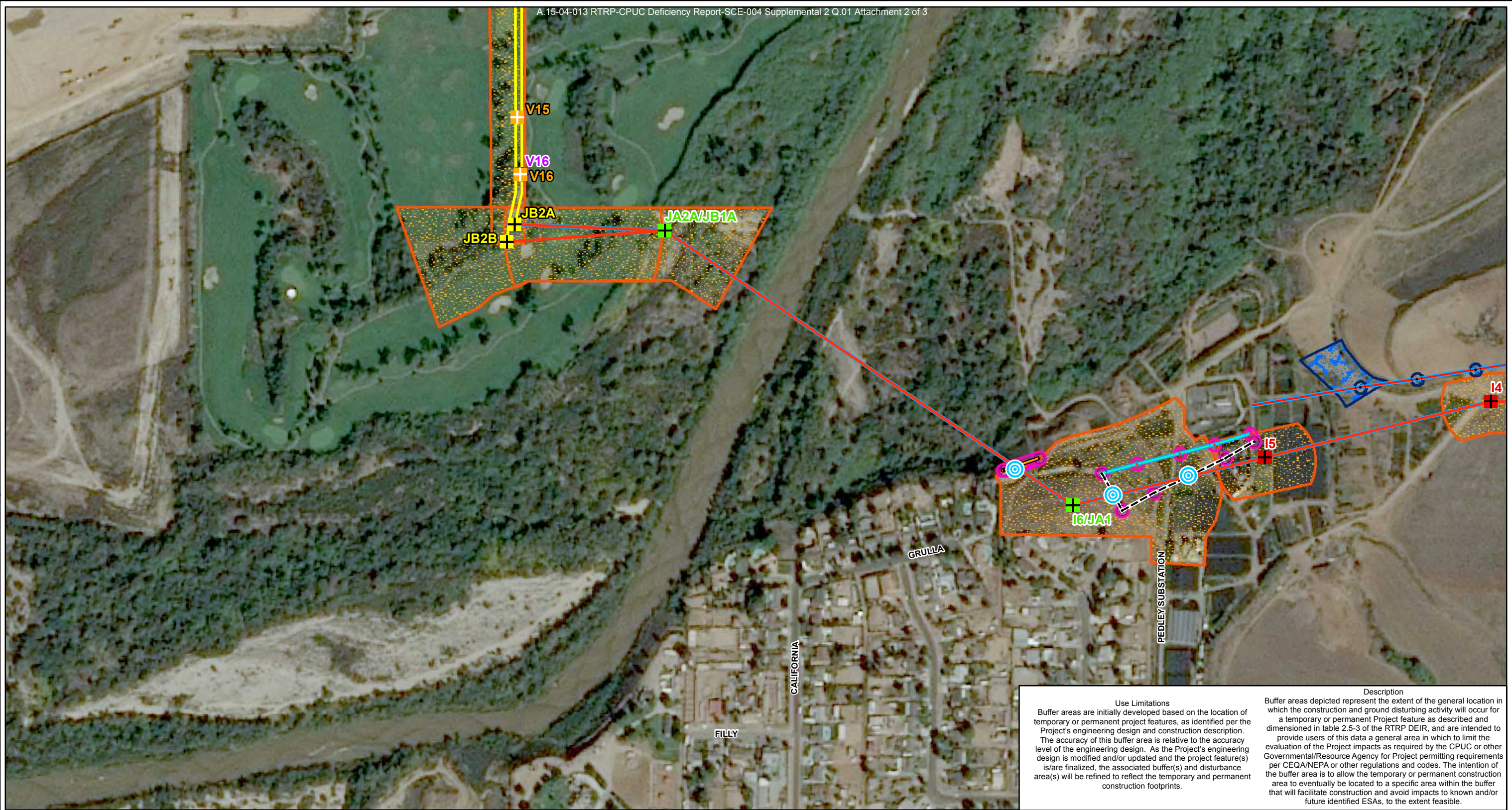

Use Limitations
 Buffer areas are initially developed based on the location of temporary or permanent project features, as identified per the Project's engineering design and construction description. The accuracy of this buffer area is relative to the accuracy level of the engineering design. As the Project's engineering design is modified and/or updated and the project feature(s) is/are finalized, the associated buffer(s) and disturbance area(s) will be refined to reflect the temporary and permanent construction footprints.

Description
 Buffer areas depicted represent the extent of the general location in which the construction and ground disturbing activity will occur for a temporary or permanent Project feature as described and dimensioned in table 2.5-3 of the RTRP DEIR, and are intended to provide users of this data a general area in which to limit the evaluation of the Project impacts as required by the CPUC or other Governmental/Resource Agency for Project permitting requirements per CEQA/NEPA or other regulations and codes. The intention of the buffer area is to allow the temporary or permanent construction area to eventually be located to a specific area within the buffer that will facilitate construction and avoid impacts to known and/or future identified ESAs, to the extent feasible.

Riverside Transmission Reliability Project Hybrid Route CPUC Deficiency Request #4 - No.1 Page 7 of 15

<p>Distribution Structures</p> <ul style="list-style-type: none"> Existing Distribution Structure New Distribution Structure <p>Proposed Transmission Structures</p> <ul style="list-style-type: none"> Tubular Steel Pole (TSP) Lattice Steel Tower (LST) Riser pole (TSP) Vault 	<p>Proposed Telecom Vaults* (Adjacent to Electrical Vaults per Telecom design)</p> <p>Proposed Transmission Alignment</p> <ul style="list-style-type: none"> Overhead Proposed Alignment Underground Proposed Alignment <p>Proposed Distribution Alignment</p> <ul style="list-style-type: none"> Existing Overhead Alignment New Overhead Alignment New Underground Alignment 	<p>Proposed Telecom Alignment</p> <ul style="list-style-type: none"> Replace Existing Telecom Overhead Alignment New Telecom Underground Alignment <p>Construction Areas</p> <ul style="list-style-type: none"> Distribution Disturbance Area Telecom Disturbance Area Ground Disturbance Area Data (GDAD)/ Buffer Area (Hybrid Route)
---	---	---

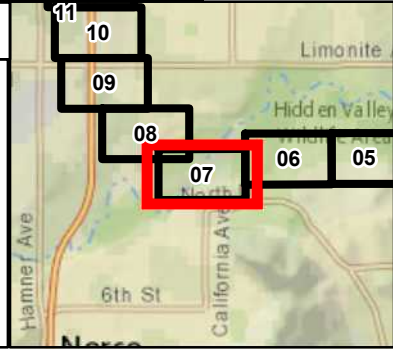

Date: 11/18/2016
 File Name: RTRP_CPUC_DefRequest4_Num1.mxd
 Version #: 1

Features depicted herein are planning level accuracy, and intended for informational purposes only. Distances and locations may be distorted at this scale. Always consult with the proper legal documents or agencies regarding such features. Real Properties Department.
 Thomas Bros. Maps is a registered trademark of Rand McNally & Company. Reproduced with permission granted by Rand McNally & Company. © Rand McNally & Company. All rights reserved.

Service Layer Credits: Content may not reflect National Geographic's current map policy. Sources: National Geographic, Esri, DeLorme, HERE, UNEP-WCMC, USGS, NASA, ESA, METI, NRCAN, GEBCO, NOAA, increment P Corp.

Scale: 0 115 230 460 Feet
 1 in = 386 feet

SOUTHERN CALIFORNIA EDISON
 An EDISON INTERNATIONAL Company

Path: P:\PROJECTS\MPO - Projects\Riverside Transmission Reliability Project_WLD Data\CPUC20161130_CPUCData\DefRequest\DefReq_Num1\RTRP_CPUC_DefRequest4_Num1.mxd

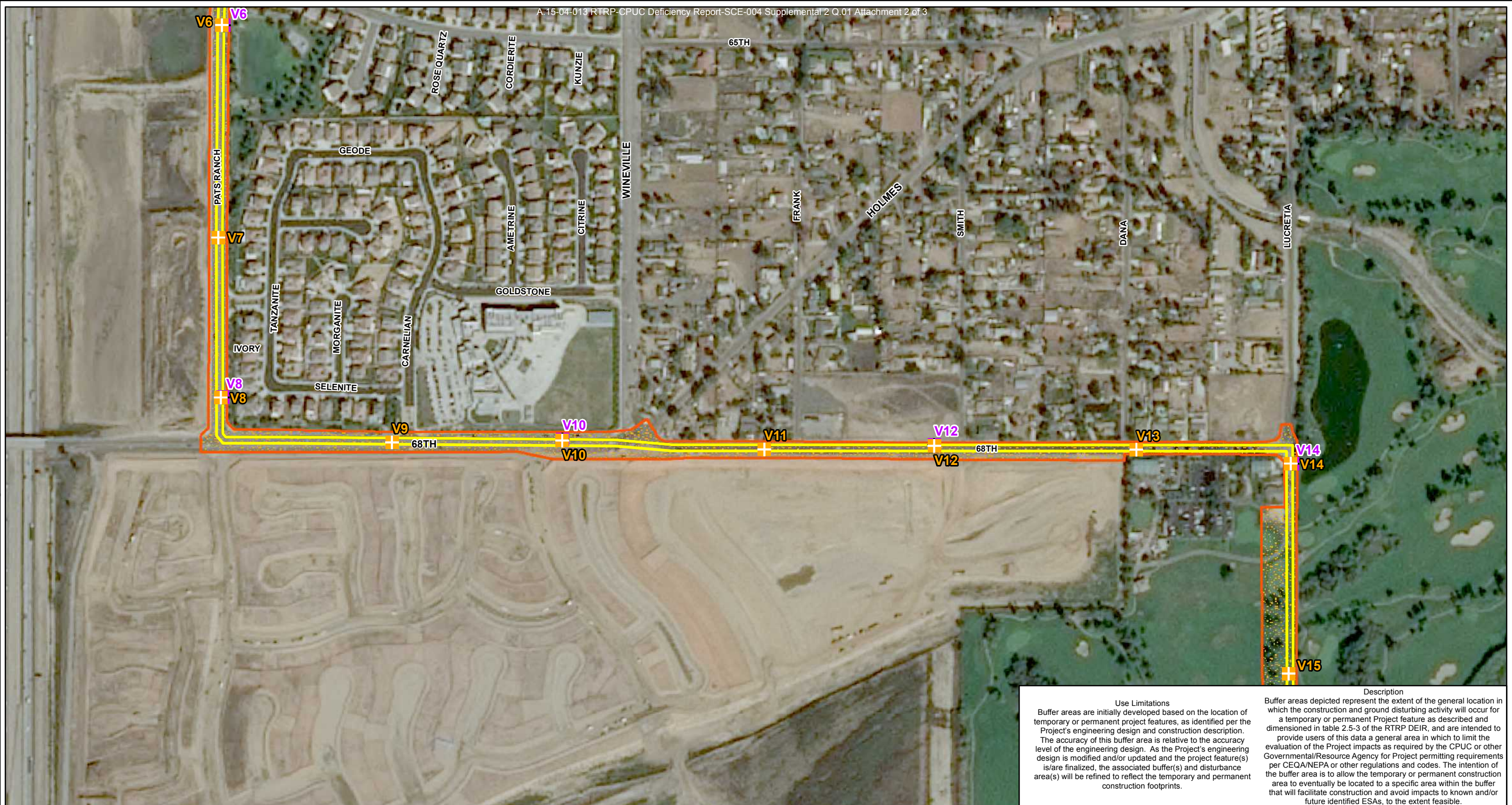

Use Limitations
 Buffer areas are initially developed based on the location of temporary or permanent project features, as identified per the Project's engineering design and construction description. The accuracy of this buffer area is relative to the accuracy level of the engineering design. As the Project's engineering design is modified and/or updated and the project feature(s) is/are finalized, the associated buffer(s) and disturbance area(s) will be refined to reflect the temporary and permanent construction footprints.

Description
 Buffer areas depicted represent the extent of the general location in which the construction and ground disturbing activity will occur for a temporary or permanent Project feature as described and dimensioned in table 2.5-3 of the RTRP DEIR, and are intended to provide users of this data a general area in which to limit the evaluation of the Project impacts as required by the CPUC or other Governmental/Resource Agency for Project permitting requirements per CEQA/NEPA or other regulations and codes. The intention of the buffer area is to allow the temporary or permanent construction area to eventually be located to a specific area within the buffer that will facilitate construction and avoid impacts to known and/or future identified ESAs, to the extent feasible.

Riverside Transmission Reliability Project Hybrid Route CPUC Deficiency Request #4 - No.1 Page 8 of 15

Proposed Transmission Structures	Proposed Transmission Alignment	Construction Areas
Lattice Steel Tower (LST)	Overhead Proposed Alignment	Ground Disturbance Area Data (GDAD)/ Buffer Area (Hybrid Route)
Riser pole (TSP)	Underground Proposed Alignment	
Vault	Proposed Telecom Alignment	
Proposed Telecom Vaults* (Adjacent to Electrical Vaults per Telecom design)	Replace Existing Telecom Overhead Alignment	
	New Telecom Underground Alignment	

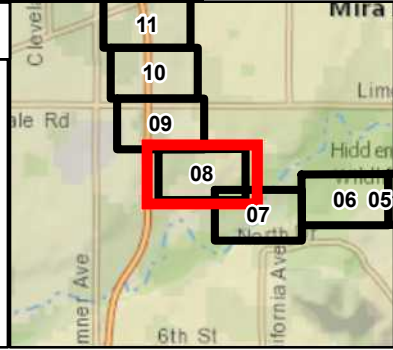

Date: 11/18/2016
 File Name: RTRP_CPUC_DefRequest4_Num1.mxd
 Version #: 1

Features depicted herein are planning level accuracy, and intended for informational purposes only. Distances and locations may be distorted at this scale. Always consult with the proper legal documents or agencies regarding such features. Real Properties Department.

Thomas Bros. Maps is a registered trademark of Rand McNally & Company. Reproduced with permission granted by Rand McNally & Company. © Rand McNally & Company. All rights reserved.

Service Layer Credits: Content may not reflect National Geographic's current map policy. Sources: National Geographic, Esri, DeLorme, HERE, UNEP-WCMC, USGS, NASA, ESA, METI, NRCAN, GEBCO, NOAA, increment P Corp.

0 115 230 460 Feet
 1 in = 385 feet

SOUTHERN CALIFORNIA EDISON
 An EDISON INTERNATIONAL Company

Path: P:\PROJECTS\MPO - Projects\Riverside\TransmissionReliability\Project_WLD\Map\CPUC\20161130_CPUCDataDefRequest\DefReq_Num1\RTRP_CPUC_DefRequest4_Num1.mxd

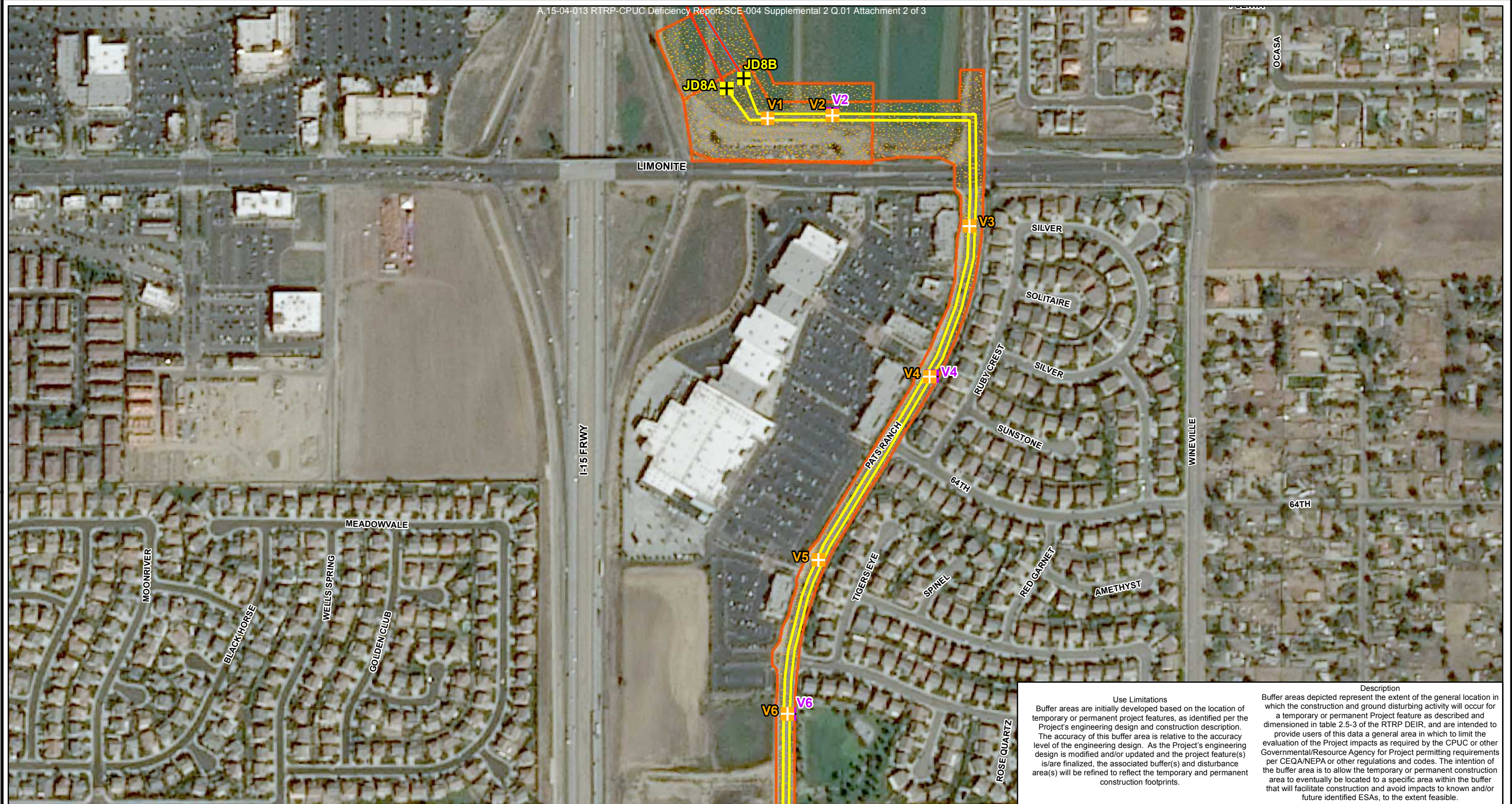

Use Limitations
 Buffer areas are initially developed based on the location of temporary or permanent project features, as identified per the Project's engineering design and construction description. The accuracy of this buffer area is relative to the accuracy level of the engineering design. As the Project's engineering design is modified and/or updated and the project feature(s) is/are finalized, the associated buffer(s) and disturbance area(s) will be refined to reflect the temporary and permanent construction footprints.

Description
 Buffer areas depicted represent the extent of the general location in which the construction and ground disturbing activity will occur for a temporary or permanent Project feature as described and dimensioned in table 2.5-3 of the RTRP DEIR, and are intended to provide users of this data a general area in which to limit the evaluation of the Project impacts as required by the CPUC or other Governmental/Resource Agency for Project permitting requirements per CEQA/NEPA or other regulations and codes. The intention of the buffer area is to allow the temporary or permanent construction area to eventually be located to a specific area within the buffer that will facilitate construction and avoid impacts to known and/or future identified ESAs, to the extent feasible.

Riverside Transmission Reliability Project Hybrid Route CPUC Deficiency Request #4 - No.1 Page 9 of 15

Proposed Transmission Structures	Proposed Transmission Alignment	Construction Areas
<ul style="list-style-type: none"> Riser pole (TSP) Vault Proposed Telecom Vaults* (Adjacent to Electrical Vaults per Telecom design) 	<ul style="list-style-type: none"> Overhead Proposed Alignment Underground Proposed Alignment 	<ul style="list-style-type: none"> Ground Disturbance Area Data (GDAD)/ Buffer Area (Hybrid Route)
	Proposed Telecom Alignment <ul style="list-style-type: none"> Replace Existing Telecom Overhead Alignment New Telecom Underground Alignment 	

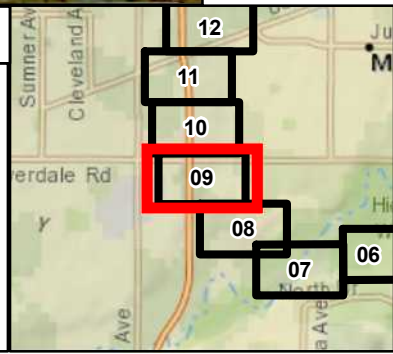

Date: 11/18/2016
 File Name: RTRP_CPUC_DefRequest4_Num1.mxd
 Version #: 1

Features depicted herein are planning level accuracy, and intended for informational purposes only. Distances and locations may be distorted at this scale. Always consult with the proper legal documents or agencies regarding such features. Real Properties Department.
 Thomas Bros. Maps is a registered trademark of Rand McNally & Company. Reproduced with permission granted by Rand McNally & Company. © Rand McNally & Company. All rights reserved.

Service Layer Credits: Content may not reflect National Geographic's current map policy. Sources: National Geographic, Esri, DeLorme, HERE, UNEP-WCMC, USGS, NASA, ESA, METI, NRCAN, GEBCO, NOAA, increment P Corp.

0 115 230 460 Feet
 1 in = 385 feet

SOUTHERN CALIFORNIA EDISON
 An EDISON INTERNATIONAL Company

Path: P:\PROJECTS\MPO - Projects\Riverside Transmission Reliability Project_WLD Data\CPUC20161130_CPUCDataDefRequest\DefReq_Num1\RTRP_CPUC_DefRequest4_Num1.mxd

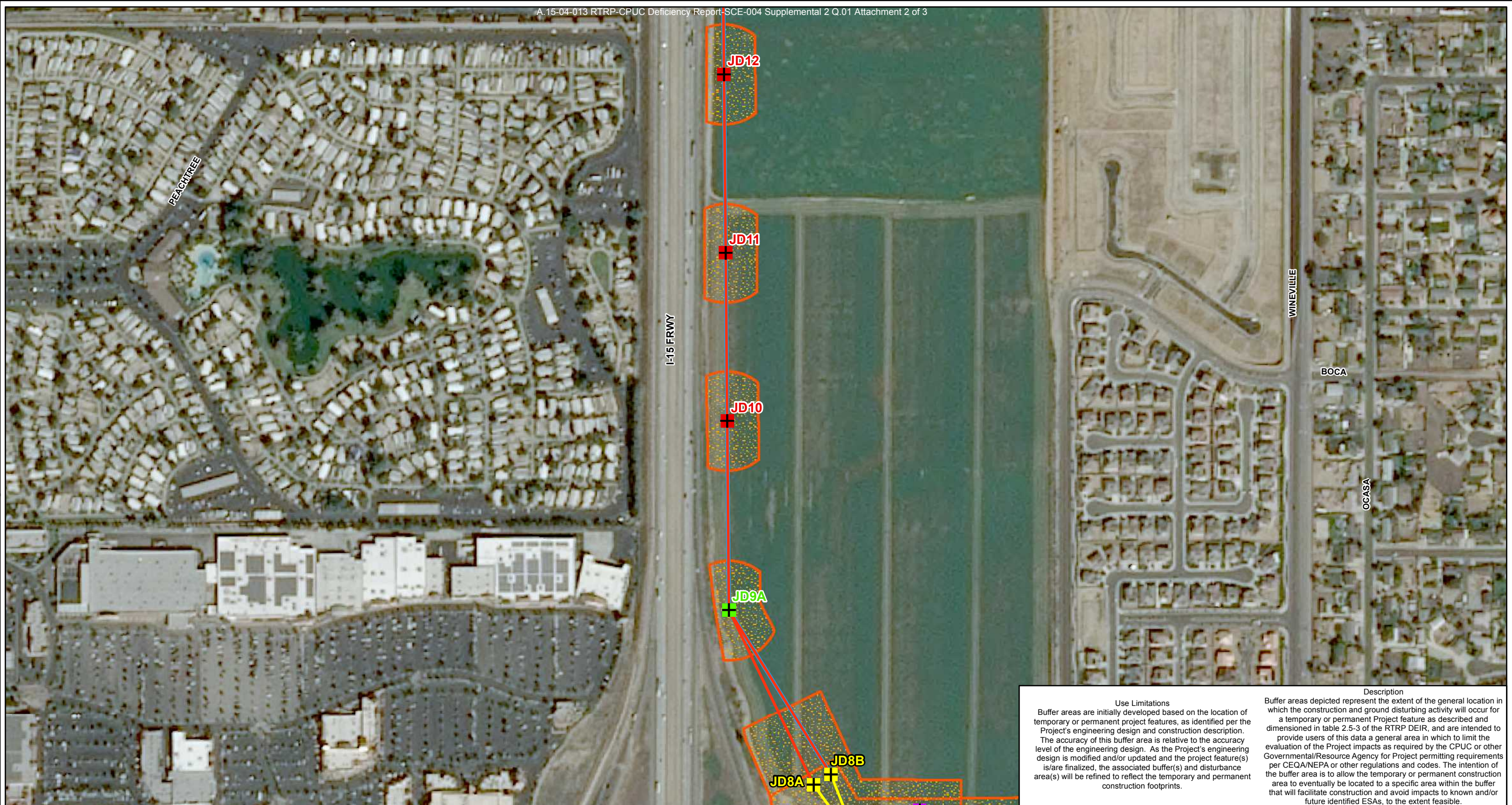

Use Limitations
 Buffer areas are initially developed based on the location of temporary or permanent project features, as identified per the Project's engineering design and construction description. The accuracy of this buffer area is relative to the accuracy level of the engineering design. As the Project's engineering design is modified and/or updated and the project feature(s) is/are finalized, the associated buffer(s) and disturbance area(s) will be refined to reflect the temporary and permanent construction footprints.

Description
 Buffer areas depicted represent the extent of the general location in which the construction and ground disturbing activity will occur for a temporary or permanent Project feature as described and dimensioned in table 2.5-3 of the RTRP DEIR, and are intended to provide users of this data a general area in which to limit the evaluation of the Project impacts as required by the CPUC or other Governmental/Resource Agency for Project permitting requirements per CEQA/NEPA or other regulations and codes. The intention of the buffer area is to allow the temporary or permanent construction area to eventually be located to a specific area within the buffer that will facilitate construction and avoid impacts to known and/or future identified ESAs, to the extent feasible.

Riverside Transmission Reliability Project Hybrid Route CPUC Deficiency Request #4 - No.1 Page 10 of 15

Proposed Transmission Structures	Proposed Transmission Alignment	Construction Areas
Tubular Steel Pole (TSP)	Overhead Proposed Alignment	Ground Disturbance Area Data (GDAD)/ Buffer Area (Hybrid Route)
Lattice Steel Tower (LST)	Underground Proposed Alignment	
Riser pole (TSP)	Proposed Telecom Alignment	
Vault	Replace Existing Telecom Overhead Alignment	
Proposed Telecom Vaults* (Adjacent to Electrical Vaults per Telecom design)	New Telecom Underground Alignment	

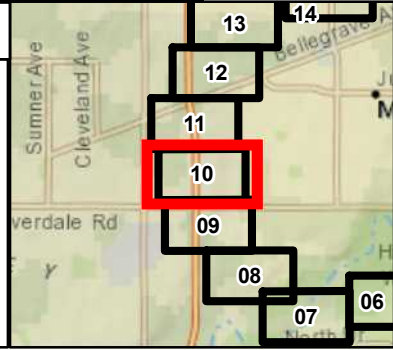

Date: 11/18/2016
 File Name: RTRP_CPUC_DefRequest4_Num1.mxd
 Version #: 1

Features depicted herein are planning level accuracy, and intended for informational purposes only. Distances and locations may be distorted at this scale. Always consult with the proper legal documents or agencies regarding such features. Real Properties Department.

Thomas Bros. Maps is a registered trademark of Rand McNally & Company. Reproduced with permission granted by Rand McNally & Company. © Rand McNally & Company. All rights reserved.

Service Layer Credits: Content may not reflect National Geographic's current map policy. Sources: National Geographic, Esri, DeLorme, HERE, UNEP-WCMC, USGS, NASA, ESA, METI, NRCAN, GEBCO, NOAA, increment P Corp.

0 115 230 460 Feet
 1 in = 385 feet

SOUTHERN CALIFORNIA EDISON
 An EDISON INTERNATIONAL Company

Path: P:\PROJECTS\MPO_P\Projects\RiversideTransmissionReliabilityProject_WLDData\CPUC20161130_CPUCData\DefRequest\DefReq_Num1\RTRP_CPUC_DefRequest4_Num1.mxd

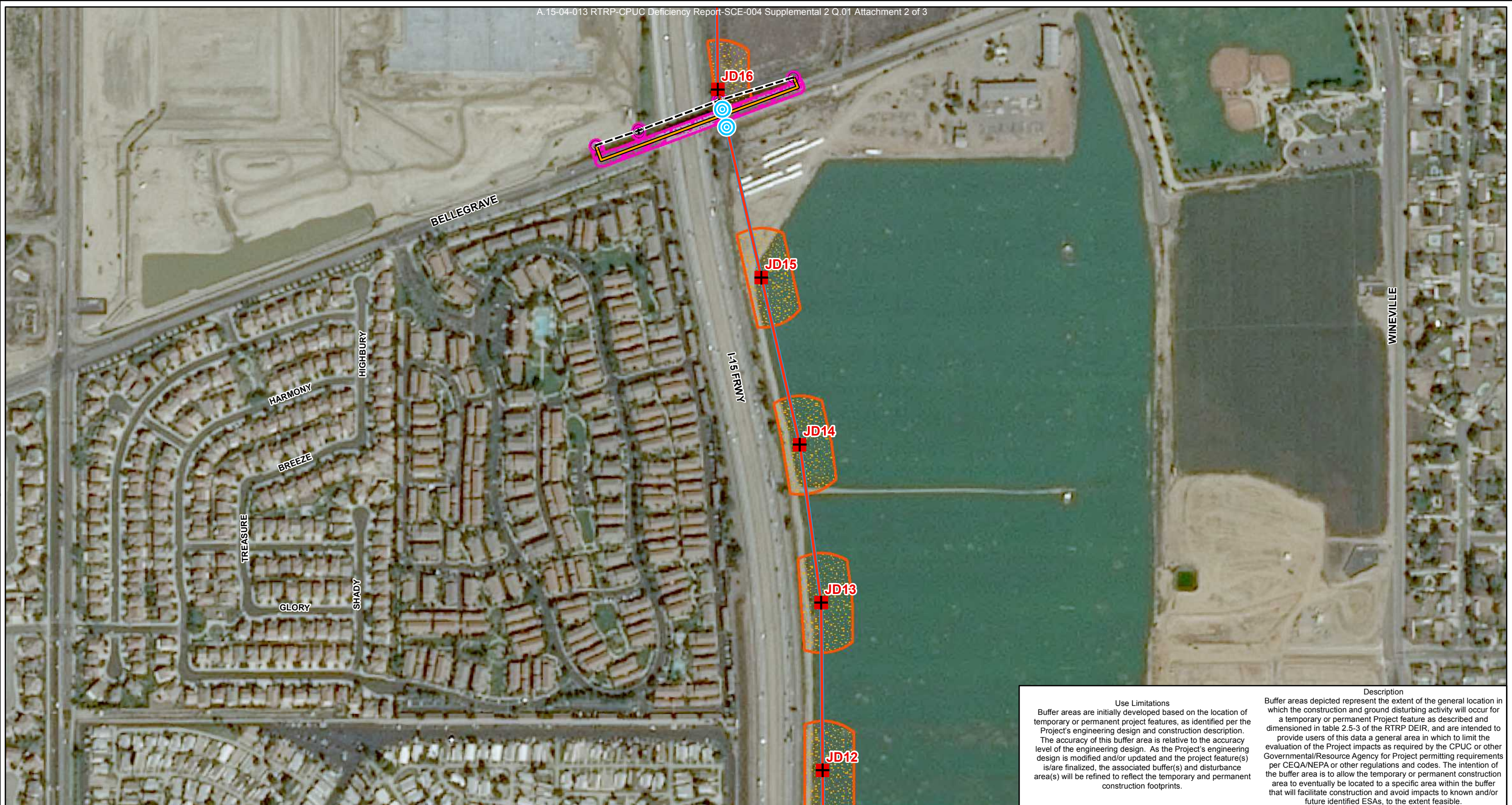

Use Limitations
 Buffer areas are initially developed based on the location of temporary or permanent project features, as identified per the Project's engineering design and construction description. The accuracy of this buffer area is relative to the accuracy level of the engineering design. As the Project's engineering design is modified and/or updated and the project feature(s) is/are finalized, the associated buffer(s) and disturbance area(s) will be refined to reflect the temporary and permanent construction footprints.

Description
 Buffer areas depicted represent the extent of the general location in which the construction and ground disturbing activity will occur for a temporary or permanent Project feature as described and dimensioned in table 2.5-3 of the RTRP DEIR, and are intended to provide users of this data a general area in which to limit the evaluation of the Project impacts as required by the CPUC or other Governmental/Resource Agency for Project permitting requirements per CEQA/NEPA or other regulations and codes. The intention of the buffer area is to allow the temporary or permanent construction area to eventually be located to a specific area within the buffer that will facilitate construction and avoid impacts to known and/or future identified ESAs, to the extent feasible.

Riverside Transmission Reliability Project Hybrid Route CPUC Deficiency Request #4 - No.1 Page 11 of 15

	Proposed Guard Structure		Existing Overhead Alignment		Ground Disturbance Area Data (GDAD)/ Buffer Area (Hybrid Route)
Distribution Structures			New Underground Alignment		
	Existing Distribution Structure		Proposed Telcom Alignment		
Proposed Transmission Structures			Replace Existing Telecom Overhead Alignment		
	Tubular Steel Pole (TSP)		Construction Areas		
Proposed Transmission Alignment			Overhead Proposed Alignment		
					Distribution Disturbance Area

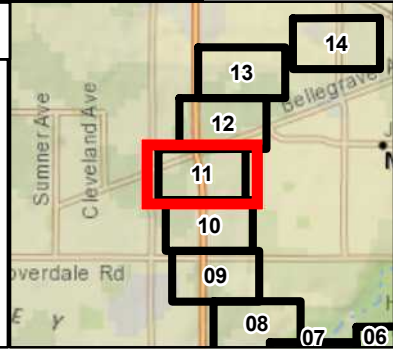

Date: 11/18/2016
 File Name: RTRP_CPUC_DefRequest4_Num1.mxd
 Version #: 1

Features depicted herein are planning level accuracy, and intended for informational purposes only. Distances and locations may be distorted at this scale. Always consult with the proper legal documents or agencies regarding such features. Real Properties Department.
 Thomas Bros. Maps is a registered trademark of Rand McNally & Company. Reproduced with permission granted by Rand McNally & Company. © Rand McNally & Company. All rights reserved.

Service Layer Credits: Content may not reflect National Geographic's current map policy. Sources: National Geographic, Esri, DeLorme, HERE, UNEP-WCMC, USGS, NASA, ESA, METI, NRCAN, GEBCO, NOAA, increment P Corp.

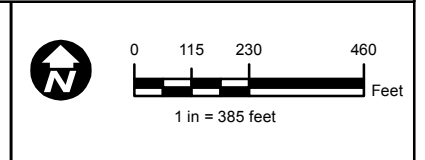

Path: P:\PROJECTS\MPO - Projects\Riverside Transmission Reliability\Project_WLD\Draws\CPUC\20161130_CPUC\Draws\DefRequest\DefReq_Num1\RTRP_CPUC_DefRequest4_Num1.mxd

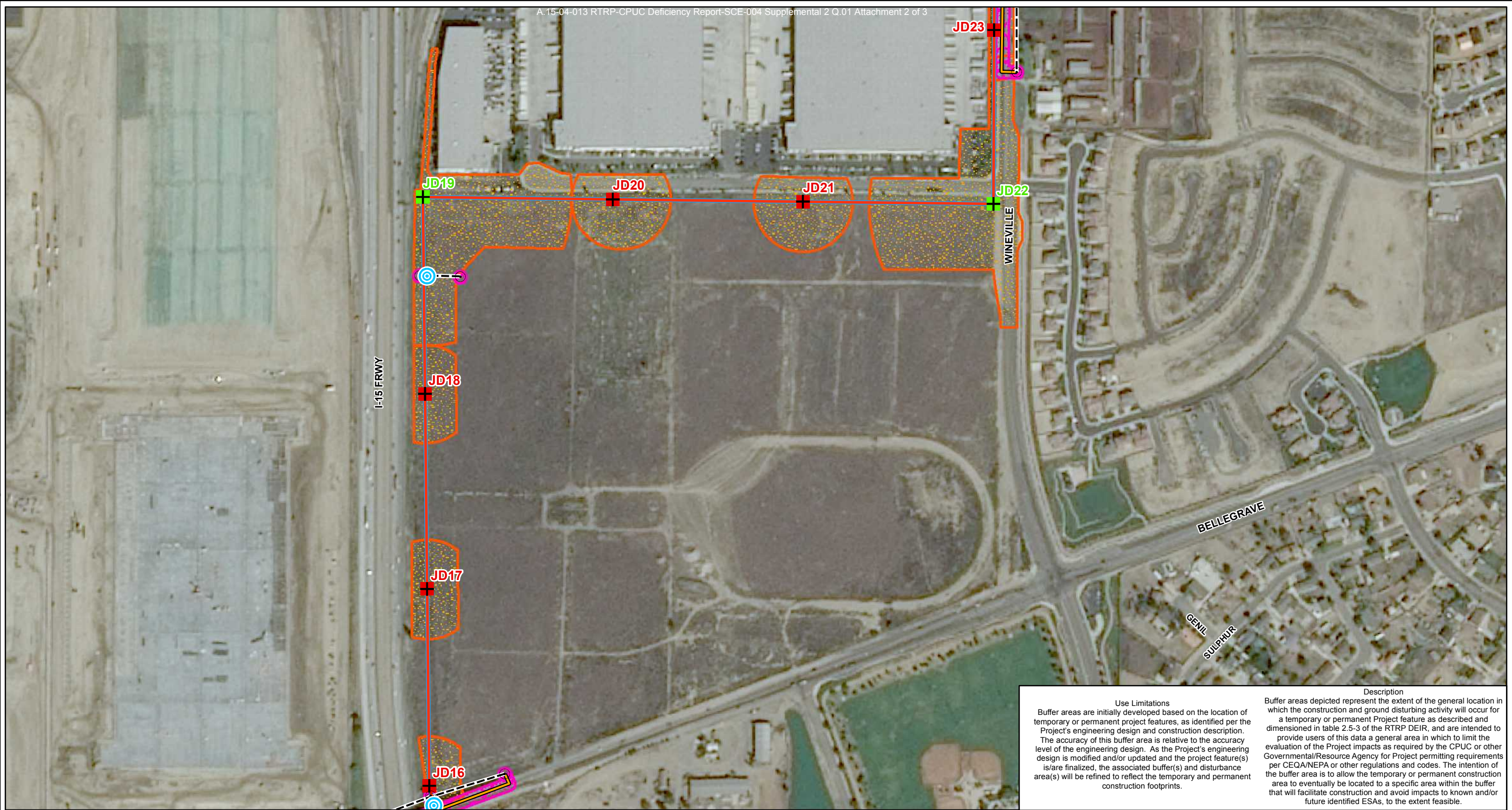

Use Limitations
 Buffer areas are initially developed based on the location of temporary or permanent project features, as identified per the Project's engineering design and construction description. The accuracy of this buffer area is relative to the accuracy level of the engineering design. As the Project's engineering design is modified and/or updated and the project feature(s) is/are finalized, the associated buffer(s) and disturbance area(s) will be refined to reflect the temporary and permanent construction footprints.

Description
 Buffer areas depicted represent the extent of the general location in which the construction and ground disturbing activity will occur for a temporary or permanent Project feature as described and dimensioned in table 2.5-3 of the RTRP DEIR, and are intended to provide users of this data a general area in which to limit the evaluation of the Project impacts as required by the CPUC or other Governmental/Resource Agency for Project permitting requirements per CEQA/NEPA or other regulations and codes. The intention of the buffer area is to allow the temporary or permanent construction area to eventually be located to a specific area within the buffer that will facilitate construction and avoid impacts to known and/or future identified ESAs, to the extent feasible.

Riverside Transmission Reliability Project Hybrid Route CPUC Deficiency Request #4 - No.1 Page 12 of 15

	Proposed Guard Structure		Proposed Transmission Alignment		Construction Areas
	Existing Distribution Structure		Overhead Proposed Alignment		Distribution Disturbance Area
	Proposed Transmission Structures		Existing Overhead Alignment		Ground Disturbance Area Data (GDAD)/ Buffer Area (Hybrid Route)
	Tubular Steel Pole (TSP)		New Underground Alignment		
	Lattice Steel Tower (LST)		Proposed Telecom Alignment		
			Replace Existing Telecom Overhead Alignment		

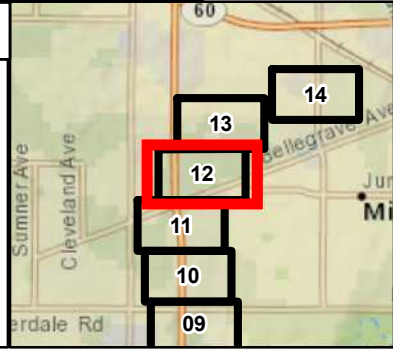

Date: 11/18/2016
 File Name: RTRP_CPUC_DefRequest4_Num1.mxd
 Version #: 1

Features depicted herein are planning level accuracy, and intended for informational purposes only. Distances and locations may be distorted at this scale. Always consult with the proper legal documents or agencies regarding such features. Real Properties Department.
 Thomas Bros. Maps is a registered trademark of Rand McNally & Company. Reproduced with permission granted by Rand McNally & Company. © Rand McNally & Company. All rights reserved.

Service Layer Credits: Content may not reflect National Geographic's current map policy. Sources: National Geographic, Esri, DeLorme, HERE, UNEP-WCMC, USGS, NASA, ESA, METI, NRCAN, GEBCO, NOAA, increment P Corp.

0 115 230 460 Feet
 1 in = 385 feet

SOUTHERN CALIFORNIA EDISON
 An EDISON INTERNATIONAL Company

Path: P:\PROJECTS\MPO - Projects\Riverside Transmission Reliability Project_WLD Data\CPUC\20161130_CPUCData\DefRequest\DefReq_Num1\RTRP_CPUC_DefRequest4_Num1.mxd

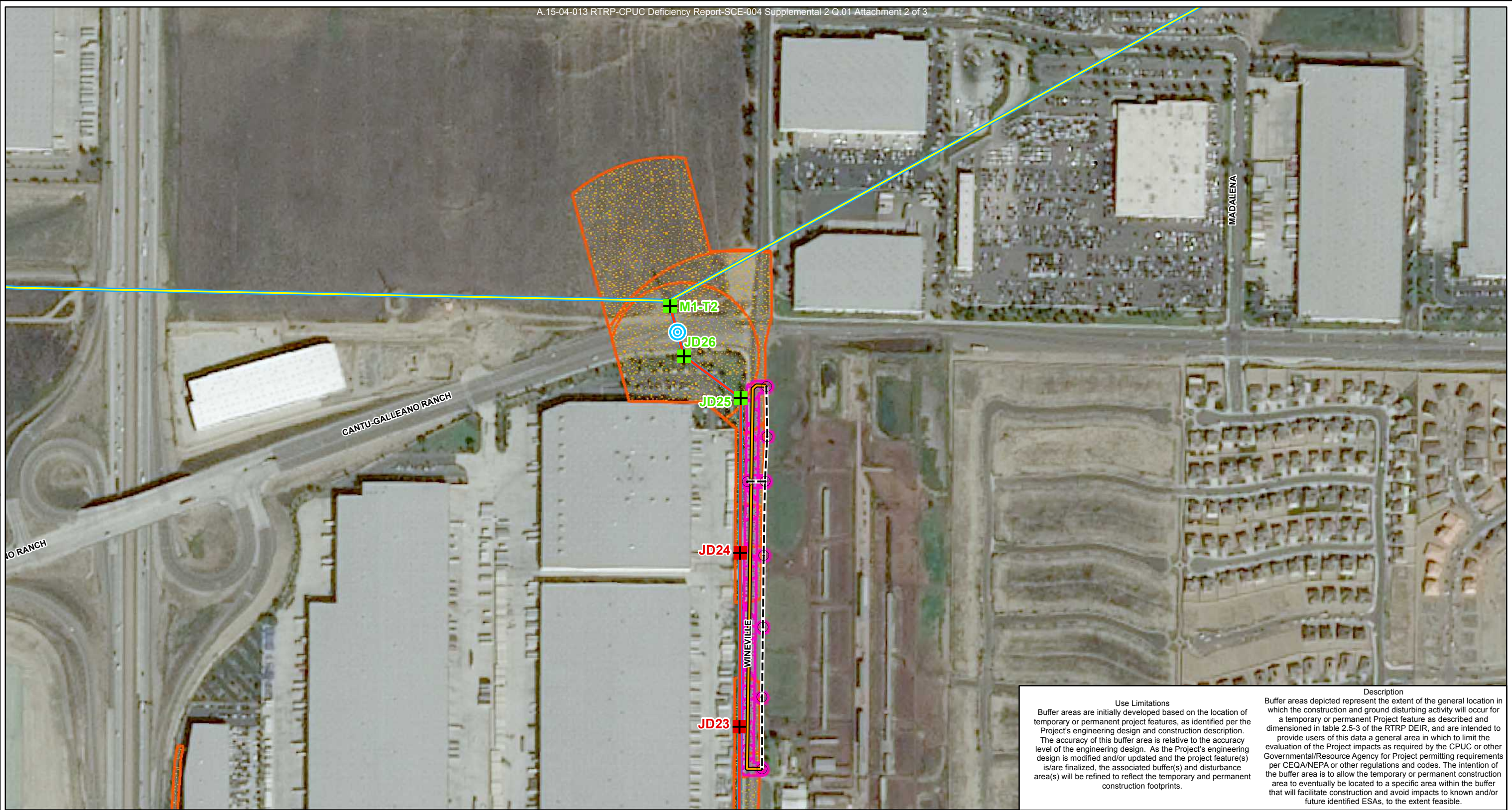

Use Limitations
 Buffer areas are initially developed based on the location of temporary or permanent project features, as identified per the Project's engineering design and construction description. The accuracy of this buffer area is relative to the accuracy level of the engineering design. As the Project's engineering design is modified and/or updated and the project feature(s) is/are finalized, the associated buffer(s) and disturbance area(s) will be refined to reflect the temporary and permanent construction footprints.

Description
 Buffer areas depicted represent the extent of the general location in which the construction and ground disturbing activity will occur for a temporary or permanent Project feature as described and dimensioned in table 2.5-3 of the RTRP DEIR, and are intended to provide users of this data a general area in which to limit the evaluation of the Project impacts as required by the CPUC or other Governmental/Resource Agency for Project permitting requirements per CEQA/NEPA or other regulations and codes. The intention of the buffer area is to allow the temporary or permanent construction area to eventually be located to a specific area within the buffer that will facilitate construction and avoid impacts to known and/or future identified ESAs, to the extent feasible.

Riverside Transmission Reliability Project Hybrid Route CPUC Deficiency Request #4 - No.1 Page 13 of 15

<ul style="list-style-type: none"> Proposed Guard Structure Distribution Structures <ul style="list-style-type: none"> Existing Distribution Structure Proposed Transmission Structures <ul style="list-style-type: none"> Tubular Steel Pole (TSP) Lattice Steel Tower (LST) 	<ul style="list-style-type: none"> Proposed Transmission Alignment <ul style="list-style-type: none"> Overhead Proposed Alignment Proposed Distribution Alignment <ul style="list-style-type: none"> Existing Overhead Alignment New Underground Alignment 	<ul style="list-style-type: none"> Proposed Telcom Alignment <ul style="list-style-type: none"> Existing Transmission Overhead Alignment Replace Existing Telecom Overhead Alignment Construction Areas <ul style="list-style-type: none"> Distribution Disturbance Area Ground Disturbance Area Data (GDAD)/ Buffer Area (Hybrid Route)
---	--	--

Page 13 of 15

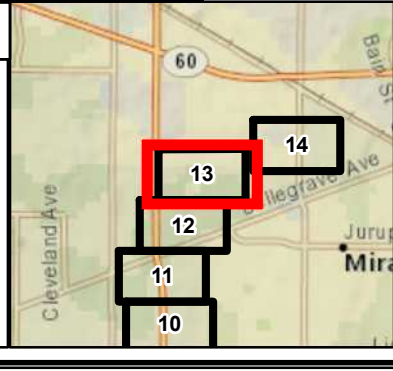

Date: 11/18/2016
 File Name: RTRP_CPUC_DefRequest4_Num1.mxd
 Version #: 1

Features depicted herein are planning level accuracy, and intended for informational purposes only. Distances and locations may be distorted at this scale. Always consult with the proper legal documents or agencies regarding such features. Real Properties Department.

Thomas Bros. Maps is a registered trademark of Rand McNally & Company. Reproduced with permission granted by Rand McNally & Company. © Rand McNally & Company. All rights reserved.

Service Layer Credits: Content may not reflect National Geographic's current map policy. Sources: National Geographic, Esri, DeLorme, HERE, UNEP-WCMC, USGS, NASA, ESA, METI, NRCAN, GEBCO, NOAA, increment P Corp.

0 115 230 460 Feet
 1 in = 385 feet

SOUTHERN CALIFORNIA EDISON
 An EDISON INTERNATIONAL Company



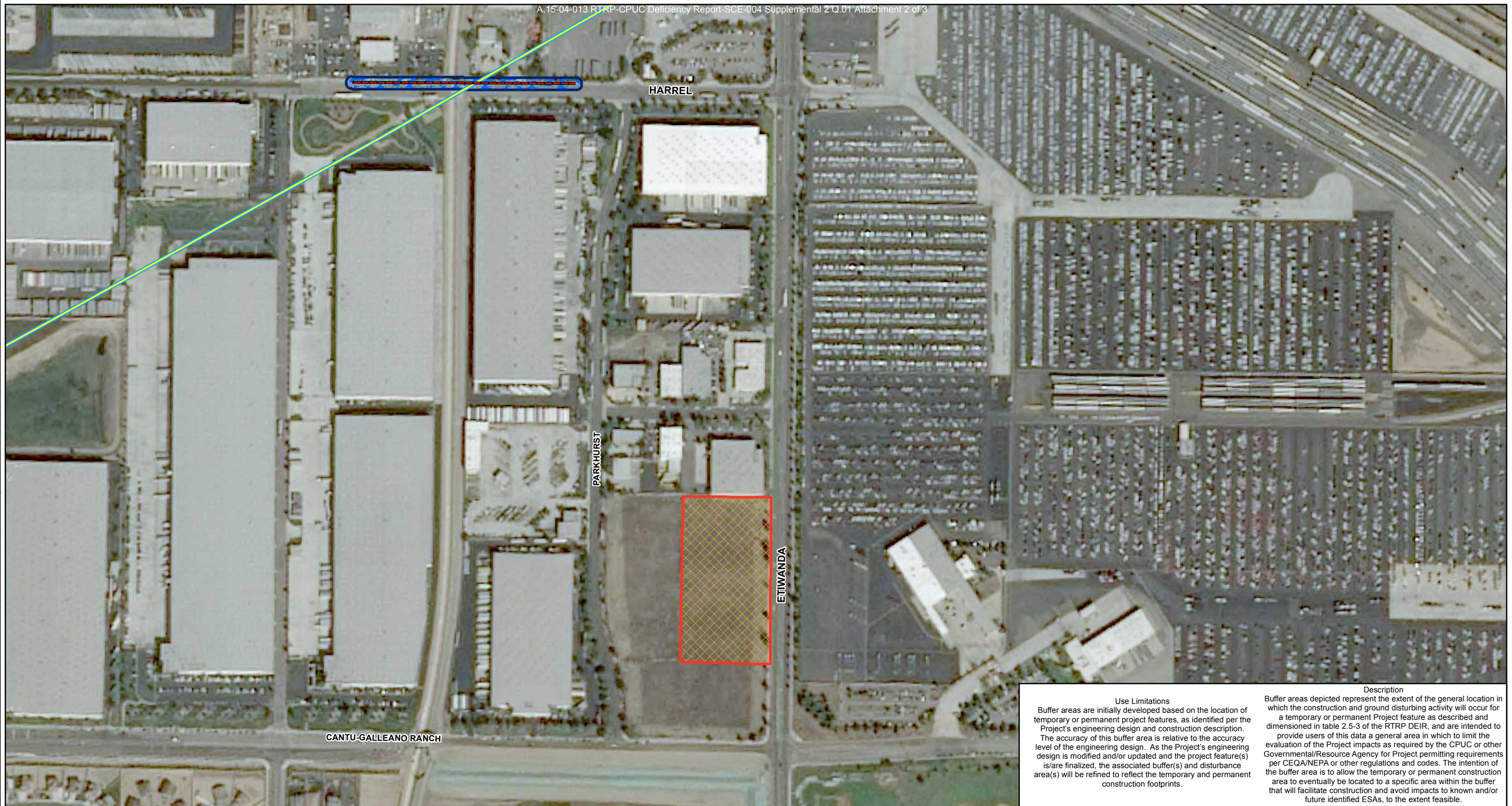

Path: P:\PROJECTS\MPO - Projects\Riverside Transmission Reliability Project_WLD Data\CPUC\20161130_CPUCData\DefRequest\DefReq_Num1\RTRP_CPUC_DefRequest4_Num1.mxd



Use Limitations
 Buffer areas are initially developed based on the location of temporary or permanent project features, as identified per the Project's engineering design and construction description. The accuracy of this buffer area is relative to the accuracy level of the engineering design. As the Project's engineering design is modified and/or updated and the project feature(s) is/are finalized, the associated buffer(s) and disturbance area(s) will be refined to reflect the temporary and permanent construction footprints.

Description
 Buffer areas depicted represent the extent of the general location in which the construction and ground disturbing activity will occur for a temporary or permanent Project feature as described and dimensioned in table 2.5-3 of the RTRP DEIR, and are intended to provide users of this data a general area in which to limit the evaluation of the Project impacts as required by the CPUC or other Governmental/Resource Agency for Project permitting requirements per CEQA/NEPA or other regulations and codes. The intention of the buffer area is to allow the temporary or permanent construction area to eventually be located to a specific area within the buffer that will facilitate construction and avoid impacts to known and/or future identified ESAs, to the extent feasible.

Riverside Transmission Reliability Project Hybrid Route CPUC Deficiency Request #4 - No.1 Page 14 of 15

-  Existing Transmission Overhead Alignment
-  New Telecom Underground Alignment
-  Telecom Disturbance Area
-  Tentative Material Yards

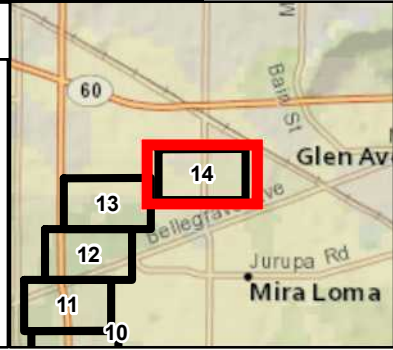



Date: 11/18/2016
 File Name: RTRP_CPUC_DefRequest4_Num1.mxd
 Version #: 1

Features depicted herein are planning level accuracy, and intended for informational purposes only. Distances and locations may be distorted at this scale. Always consult with the proper legal documents or agencies regarding such features. Real Properties Department.
 Thomas Bros. Maps is a registered trademark of Rand McNally & Company. Reproduced with permission granted by Rand McNally & Company. © Rand McNally & Company. All rights reserved.

Service Layer Credits: Content may not reflect National Geographic's current map policy. Sources: National Geographic, Esri, DeLorme, HERE, UNEP-WCMC, USGS, NASA, ESA, METI, NRCAN, GEBCO, NOAA, increment P Corp.

0 115 230 460 Feet
 1 in = 385 feet

SOUTHERN CALIFORNIA
EDISON
 An EDISON INTERNATIONAL Company

Path: P:\PROJECTS\MPO - Projects\Riverside Transmission Reliability Project_WLD Data\CPUC\20161130_CPUCData\DefRequest\Defl_Num1\RTRP_CPUC_DefRequest4_Num1.mxd



Use Limitations	Description
<p>Buffer areas are initially developed based on the location of temporary or permanent project features, as identified per the Project's engineering design and construction description. The accuracy of this buffer area is relative to the accuracy level of the engineering design. As the Project's engineering design is modified and/or updated and the project feature(s) is/are finalized, the associated buffer(s) and disturbance area(s) will be refined to reflect the temporary and permanent construction footprints.</p>	<p>Buffer areas depicted represent the extent of the general location in which the construction and ground disturbing activity will occur for a temporary or permanent Project feature as described and dimensioned in table 2.5-3 of the RTRP DEIR, and are intended to provide users of this data a general area in which to limit the evaluation of the Project impacts as required by the CPUC or other Governmental/Resource Agency for Project permitting requirements per CEQA/NEPA or other regulations and codes. The intention of the buffer area is to allow the temporary or permanent construction area to eventually be located to a specific area within the buffer that will facilitate construction and avoid impacts to known and/or future identified ESAs, to the extent feasible.</p>

Riverside Transmission Reliability Project Hybrid Route CPUC Deficiency Request #4 - No.1

 Tentative Material Yards

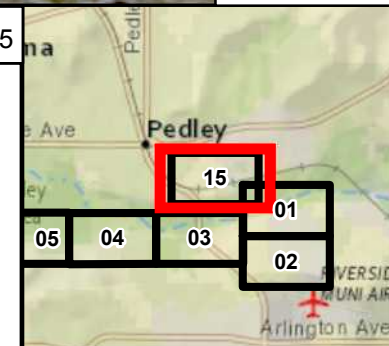

Date: 11/18/2016
 File Name: RTRP_CPUC_DefRequest4_Num1.mxd
 Version #: 1

Features depicted herein are planning level accuracy, and intended for informational purposes only. Distances and locations may be distorted at this scale. Always consult with the proper legal documents or agencies regarding such features. Real Properties Department.
 Thomas Bros. Maps is a registered trademark of Rand McNally & Company. Reproduced with permission granted by Rand McNally & Company. © Rand McNally & Company. All rights reserved.

Service Layer Credits: Content may not reflect National Geographic's current map policy. Sources: National Geographic, Esri, DeLorme, HERE, UNEP-WCMC, USGS, NASA, ESA, METI, NRCAN, GEBCO, NOAA, increment P Corp.

