

2 PROJECT DESCRIPTION

2.1 INTRODUCTION

This chapter of the EIR describes the Proposed Project in detail, including the components to be installed or modified, the construction processes, and operation and maintenance activities. An overview of EMF associated with the Proposed Project is provided at the end of the chapter.

Accompanying figures in this chapter identify Proposed Project segments and staging yard locations, and illustrate the various pole types. The locations of all Proposed Project components (e.g., temporary work areas, access roads, retaining walls, guard structures, stringing sites, etc.) are shown in the Appendix A map book.

2.1.1 Existing Transmission Infrastructure

Existing electrical infrastructure is located in the transmission corridors for Segments A, C, and D, as described in Table 2.1-1:

Table 2.1-1 Existing Infrastructure in the Transmission Corridor

Transmission Corridor Segment	Existing Lines	Number and Type of Structure	Height (feet)
Segment A	138-kV	<ul style="list-style-type: none"> • 1 steel cable pole • 2 TSPs • 3 wood monopoles • 45 wood/steel H-frame poles 	<ul style="list-style-type: none"> • 100 • 90 • 73.5 (average) • 67 (average)
	69-kV/230-kV/ shield wire	<ul style="list-style-type: none"> • 16 steel lattice towers • 26 TSPs 	<ul style="list-style-type: none"> • 128 (average) • 128 (average)
Segment B	---	---	---
Segment C	138-kV	<ul style="list-style-type: none"> • 20 wood/steel H-frame poles 	<ul style="list-style-type: none"> • 56.5 (average)
	230-kV (2)/ Shield wire	<ul style="list-style-type: none"> • 12 steel lattice towers 	<ul style="list-style-type: none"> • 127.5 (average)
Segment D	69-kV	<ul style="list-style-type: none"> • 6 wood monopoles • 15 wood H-frame poles • 2 wood cable poles 	<ul style="list-style-type: none"> • 60.3 (average) • 70.3 (average) • 62.8 (average)
	138-kV/69-kV	<ul style="list-style-type: none"> • 15 steel lattice towers • 1 TSP • 1 steel H-frame 	<ul style="list-style-type: none"> • 124 (average) • 70 (approximate)

Note:

TSP = Tubular steel pole

2 PROJECT DESCRIPTION

2.2 PROPOSED PROJECT COMPONENTS

The Proposed Project involves construction of a new 230-kV transmission line between the existing Sycamore Canyon Substation and the existing Peñasquitos Substation (Figure 1.1-2).

The major components of the Proposed Project include:

- Four electric transmission segments (A through D)
- Modifications at five existing substations
- Minor modifications to existing transmission line facilities

A summary description of each component is provided in Table 2.2-1 and each component is shown in Figures 2.2-1 through 2.2-7. More detailed descriptions of Proposed Project components are provided in Sections 2.2.2 through 2.2.7. Appendix A contains detailed project route maps identifying the locations of project components such as access routes, stringing sites, work and maintenance pads, and guard structures.

Table 2.2-1 Proposed Project Components by Location

Component	Description
<p>Transmission Line Segment A (Sycamore Canyon Substation to Carmel Valley Road)</p>	<ul style="list-style-type: none"> • New 230-kV Overhead Transmission and Communication Lines. SDG&E would construct an approximately 8.31-mile-long, 230-kV transmission line on 37 new double-circuit 230-kV and two 138-kV TSPs replacing existing wood H-frame structures (123-foot and 75-foot average heights, respectively) from the Sycamore Canyon Substation to Carmel Valley Road. Optical ground wire would be installed along the top of the new structures and would function as a communication cable and new shield wire. • Relocation of Existing Transmission Lines and Underground Connections. One existing 138-kV power line would be reconducted and relocated to the new TSPs between the Sycamore Canyon Substation and the northern terminus of Segment A. Approximately 42 wood/steel H-frame structures, two TSPs, one double-circuit cable pole, and two single-circuit wood monopoles associated with the existing power line would be removed. A portion of the relocated 138-kV power line would be undergrounded as it enters the Sycamore Canyon Substation. An existing 230-kV transmission line (TL 23041) would be relocated to two new 230-kV structures within and immediately adjacent to the Sycamore Canyon Substation to make room for the new 230-kV connection at the substation. One single-circuit 138-kV steel H-frame structure would also be replaced. • Result: One new overhead 230-kV transmission line segment would be constructed on new TSPs from the Sycamore Canyon Substation to Carmel Valley Road. Two existing lines would be transferred to the new TSPs; the existing structures for these lines would be removed or "topped"¹, replacing 48 existing structures with 42 new structures. Seven existing structures would be "topped" where distribution underbuild² exists.

¹ *Topped structure* – a pole structure that is cut to a lower height above the ground and used to carry lower voltage distribution lines.

² *Distribution underbuild* – a lower voltage distribution line placed underneath a higher voltage transmission line on the same structure or set of structures.

2 PROJECT DESCRIPTION

Component	Description
<p>Transmission Line Segment B (Carmel Valley Road)</p>	<ul style="list-style-type: none"> • New 230-kV Underground Transmission and Communications Line. SDG&E would construct an approximately 2.84-mile-long, 230-kV underground transmission line in Carmel Valley Road. One cable pole structure (163-foot average height) for underground/overhead transmission conversion would be placed at each end of the undergrounded segment (two total). One double-circuit steel lattice tower would be removed at the western reach of the segment. Fiber optic cable would be installed with the underground transmission line. • Result: One new underground 230-kV transmission line segment would be constructed under a 2.84-mile-long portion of Carmel Valley Road between the northern ends of Segment A and Segment C. A new cable pole would be added at each end of the underground Segment and one existing steel lattice tower would be removed.
<p>Transmission Line Segment C (Carmel Valley Road to Peñasquitos Junction)</p>	<ul style="list-style-type: none"> • New 230-kV Overhead Transmission Line. SDG&E would install approximately 2.19 miles of 230-kV conductor on existing steel lattice structures and one new TSP between Carmel Valley Road and Peñasquitos Junction. One steel lattice tower would be removed at Peñasquitos Junction. • Consolidation of Existing Overhead Transmission Lines and Replacement of Communication Line. Two existing 230-kV transmission lines (TL 23001 and TL 23004) would be reconducted and bundled into one circuit on the existing structures. Existing shield wire on top of existing 230-kV steel lattice towers would be replaced with new optical ground wire. • Result: Two existing overhead 230-kV transmission lines located on the same existing structures would be reconducted and bundled into one circuit, creating an open position for the new 230-kV transmission line that would be constructed between Carmel Valley Road and Peñasquitos Junction.
<p>Transmission Line Segment D (Peñasquitos Junction to Peñasquitos Substation)</p>	<ul style="list-style-type: none"> • New 230-kV Overhead Transmission Line. SDG&E would install approximately 3.34 miles of 230-kV conductor on existing double-circuit lattice towers and one TSP between Peñasquitos Junction and the Peñasquitos Substation. • Consolidation of Existing Overhead Power Lines and Replacement of Communication Line. SDG&E would also reconductor and consolidate two existing 69-kV power lines onto 17 new 69-kV TSPs (97-foot average height) that would replace 15 existing 69-kV wood H-frame structures and five wood monopoles. Two TSPs would replace two existing wood cable poles outside the Peñasquitos Substation. Existing shield wire on top of existing 230-kV steel lattice towers would be replaced with new optical ground wire. • Result: One new 230-kV transmission line would be installed on existing structures between Peñasquitos Junction and the Peñasquitos Substation. Two parallel existing 69-kV power lines would be consolidated and installed on new TSPs adjacent to their existing location and the existing structures would be removed. Replaces 23 existing wood structures with 19 new steel structures and removes one existing 138-kV steel H-frame structure.

2 PROJECT DESCRIPTION

Component	Description
Substation Modifications	<ul style="list-style-type: none"> • Sycamore Canyon Substation. SDG&E would modify Sycamore Canyon Substation to facilitate the new 230-kV transmission line connection. Modifications would include transferring five existing transmission lines from existing bay positions to new bay positions, and adding one new circuit breaker and two disconnects. • Peñasquitos Substation. SDG&E would modify Peñasquitos Substation to facilitate the new 230-kV transmission line connection. Modifications would include adding two circuit breakers and four disconnects. • Chicarita, San Luis Rey, and Mission Substations. Minor alterations may be made to these substations, including adjusting relays, and upgrading protection on remaining lines. • Result: The substations would be configured to accept the new 230-kV transmission line connection.
Encina Hub Modifications	<ul style="list-style-type: none"> • Reconfigure 230-kV power lines at Encina Hub. SDG&E would remove an existing San Luis Rey—Mission 230-kV transmission line from service (i.e., de-energize line and leave it in place) to create an open position for the proposed 230-kV power line in Segment C. The Encina Hub reconfiguration would relocate the remaining portion of the San Luis Rey—Mission 230-kV power line and another 230-kV power line. • Result: The transmission lines would be reconfigured to maintain the current number of 230-kV outlets at San Luis Rey Substation.
Mission—San Luis Rey 230-kV Phase Transposition	<ul style="list-style-type: none"> • Transposition of 230-kV transmission line phasing between the Mission Substation and Peñasquitos Junction (south end of Segment C). Transpositioning of existing 230-kV line phases between the Mission Substation and the Peñasquitos Junction to accommodate the bundling of Mission—San Luis Rey transmission lines in Segment C. • Result: The phase transpositioning is required to accommodate the existing substation phasing.

2 PROJECT DESCRIPTION

Figure 2.2-1 Project Alignment: Segment A from Sycamore Canyon Substation to Northwest (Map 1 of 5)

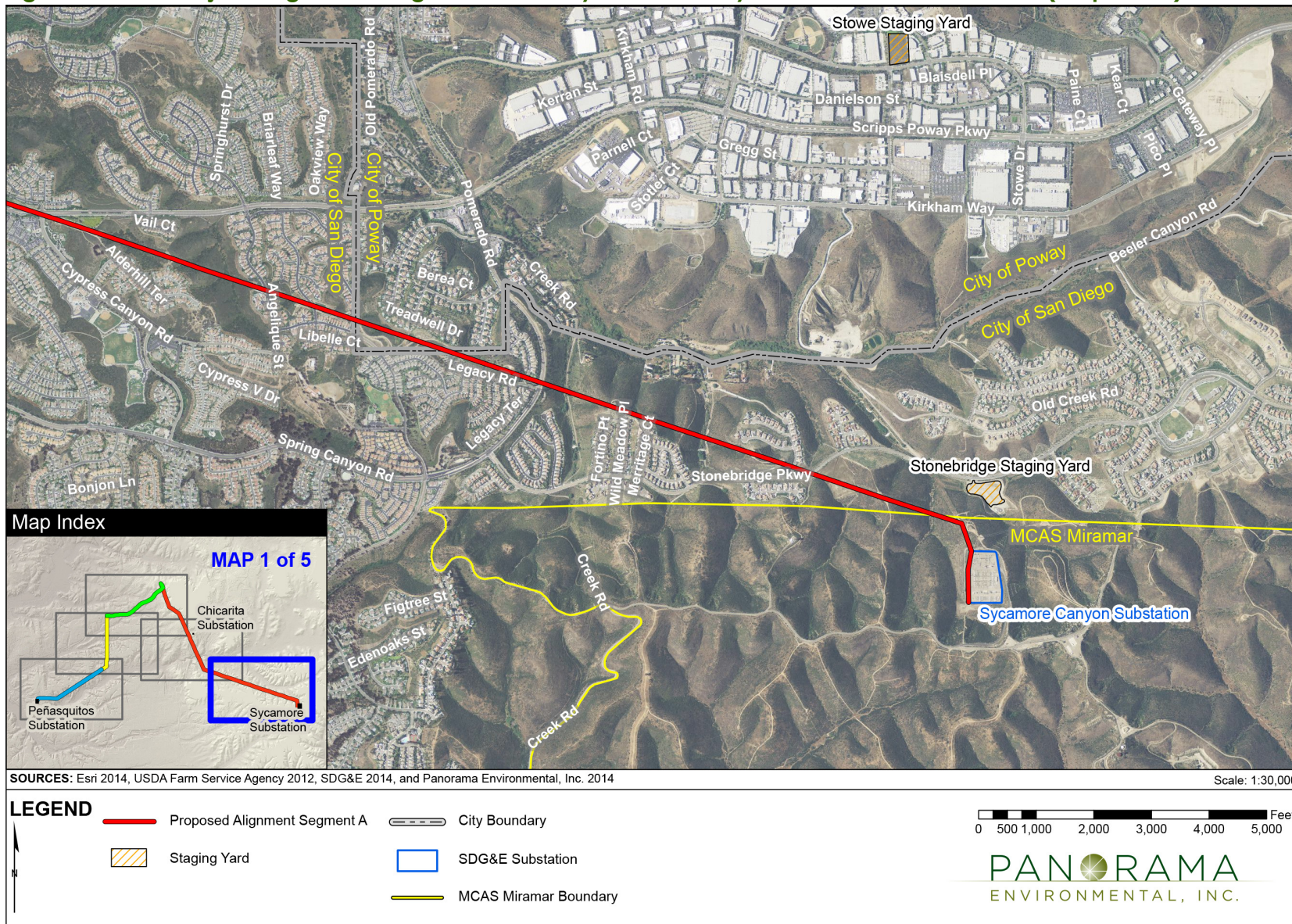

2 PROJECT DESCRIPTION

Figure 2.2-2 Project Alignment: Segment A Central Portion (Map 2 of 5)

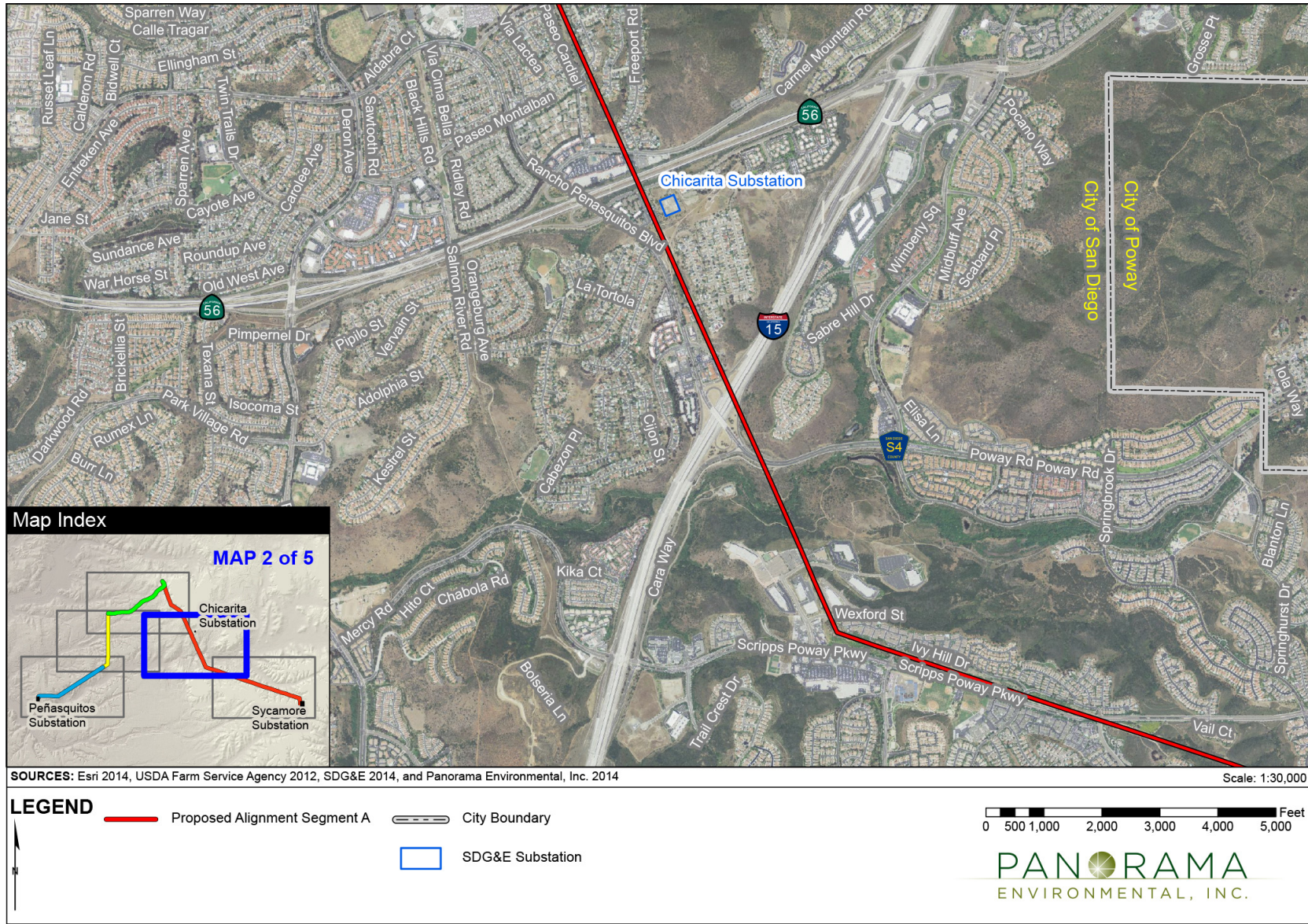

2 PROJECT DESCRIPTION

Figure 2.2-3 Project Alignment: Segment A Northern Portion and Segment B (Map 3 of 5)

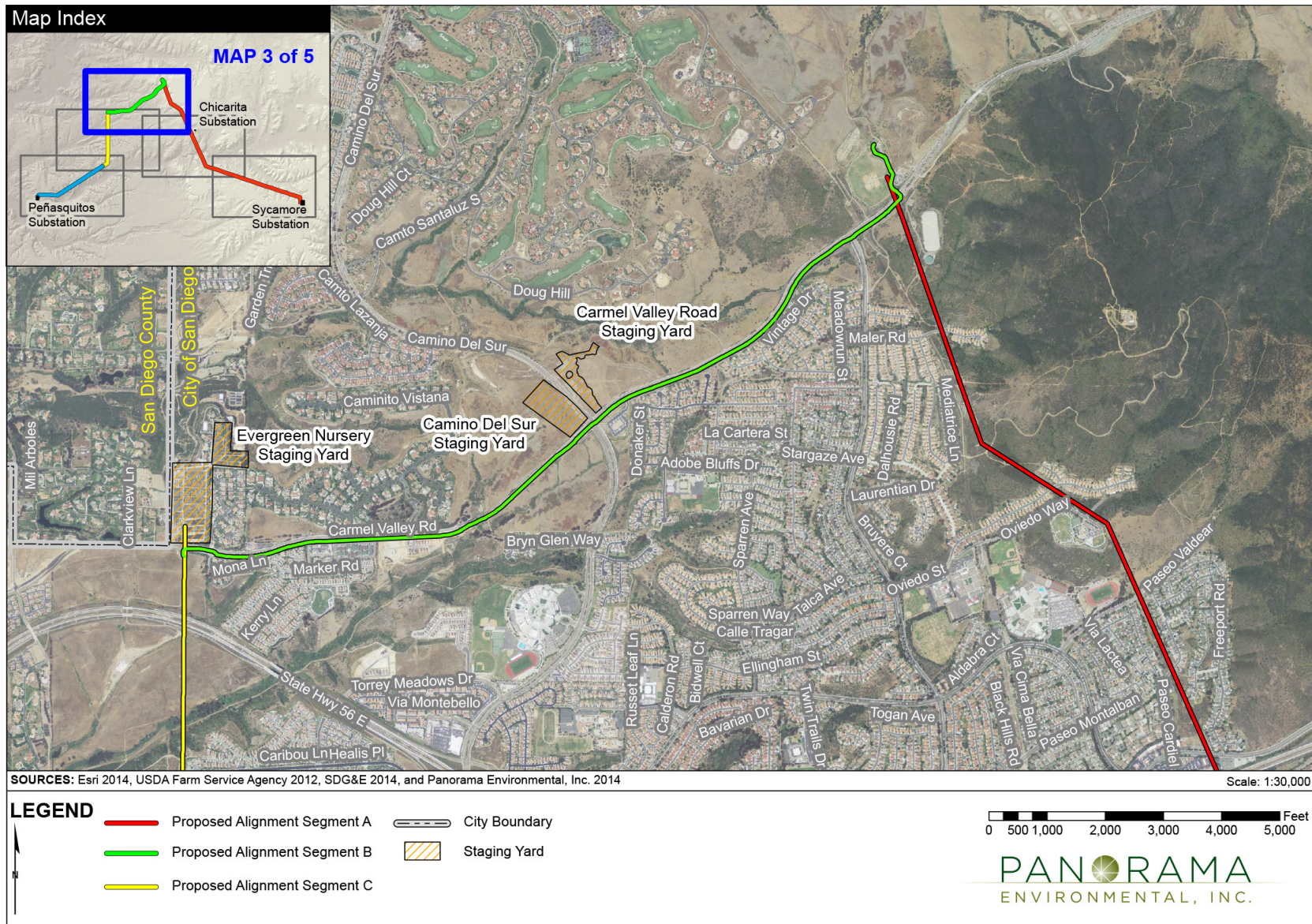

2 PROJECT DESCRIPTION

Figure 2.2-4 Project Alignment: Segment C (Map 4 of 5)

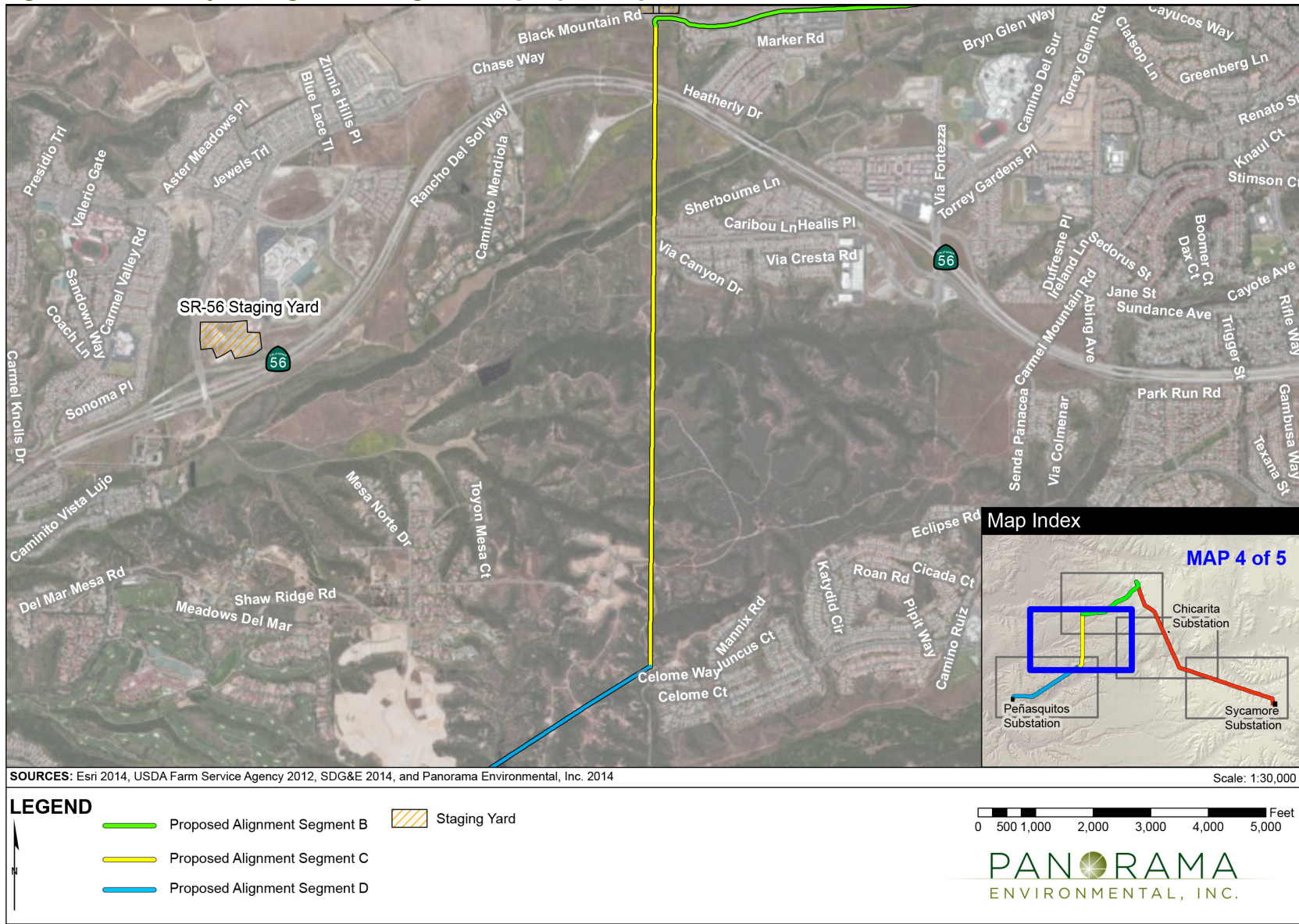

2 PROJECT DESCRIPTION

Figure 2.2-5 Project Alignment: Segment D (Map 5 of 5)

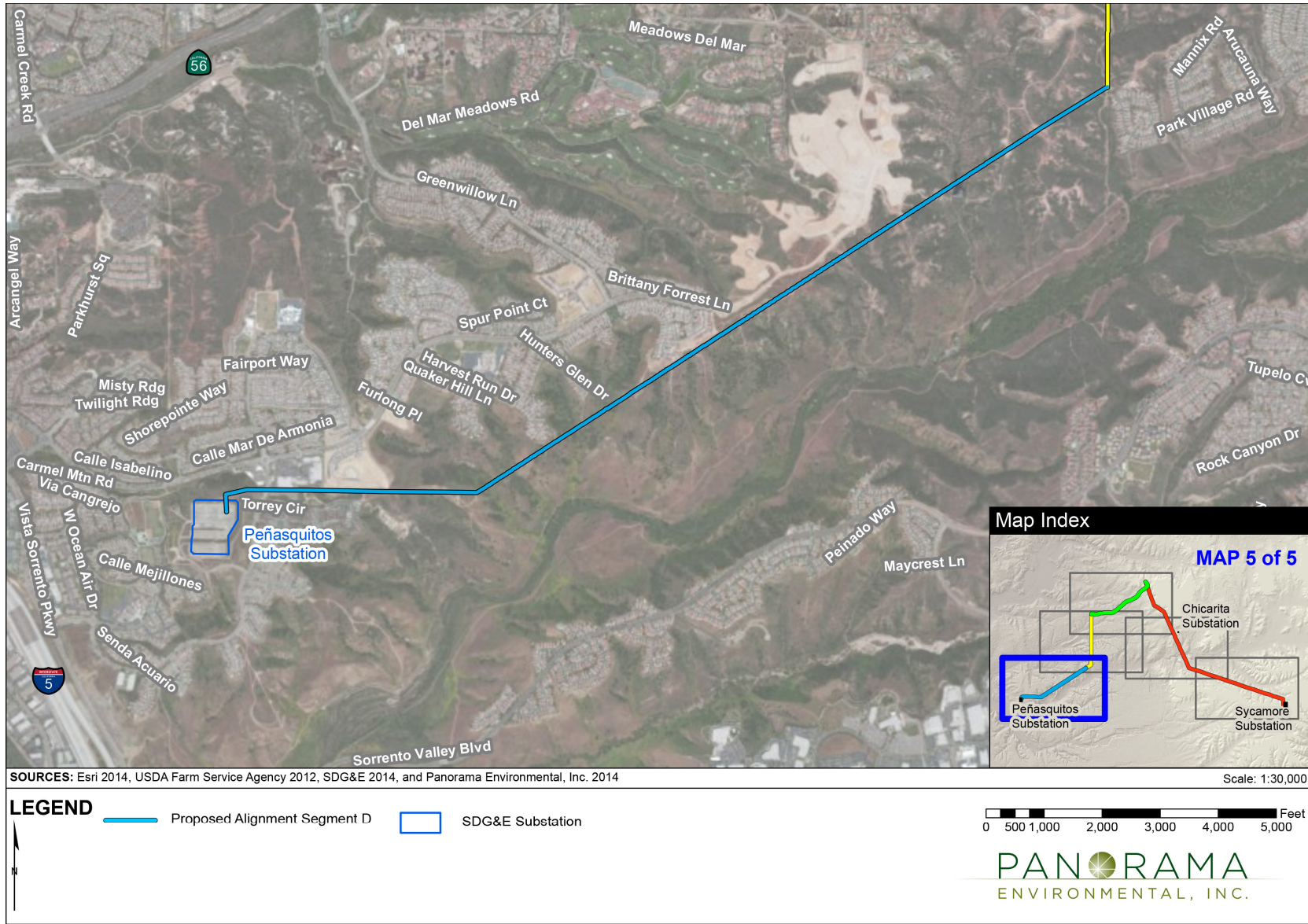

2 PROJECT DESCRIPTION

Figure 2.2-6 Project Alignment: Encina Hub

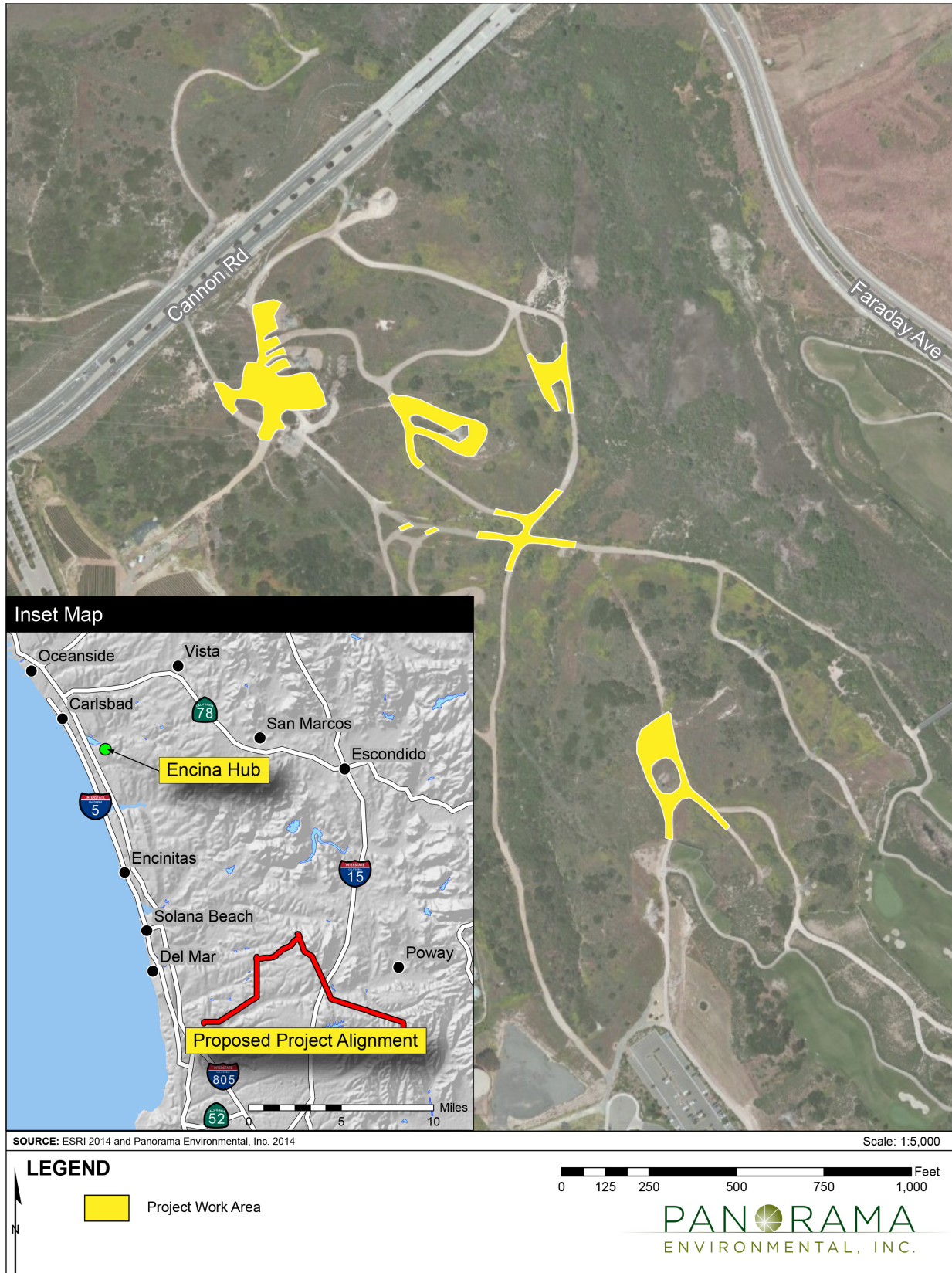

2 PROJECT DESCRIPTION

Figure 2.2-7 Project Alignment: Mission—San Luis Rey Phase Transposition Locations



2 PROJECT DESCRIPTION

2.2.1 Right-of-Way Requirements

All of the Proposed Project transmission installation activities would be located within SDG&E ROW easements and roads with franchise agreement rights. Easement widths within the Proposed Project segments are 200 feet in Segment A, 100 feet in Segment C, and 300 feet in Segment D. Franchise agreement rights in Segment B would accommodate a 16-foot-wide construction corridor with a 30-foot-wide corridor at vault locations.

All access would be via SDG&E easements and franchise agreement rights, including SDG&E's existing easement in MCAS Miramar. SDG&E would also utilize a number of additional sites for construction staging (described below in Section 2.4.2, Temporary Work Areas).

2.2.2 Description of Components

2.2.2.1 Transmission and Power Poles

Approximately 64 new poles would be installed across the entire project alignment. Poles would be TSPs, H-frame, or cable poles fabricated of dulled galvanized steel. Table 2.2-2 identifies average dimensions of new poles. Approximate pole heights and details for each pole that is being removed and each pole that is being installed are provided in Appendix B. Figures 2.2-8 through 2.2-13 present diagrams of pole structures that would be used for the Proposed Project. TSPs would be used for aboveground transmission support. Cable poles would be used where electric utility lines transition from overhead to underground.

Table 2.2-2 Pole Characteristics

Pole Type	Average Height (feet)	Quantity	Pole Diameter (feet)	
			Base	Top
230-kV TSP	123	39	5 to 6	2 to 3
230-kV Steel Cable Pole	163	2	6 to 8	2 to 3
138-kV TSP	75	2	4 to 5	2
138-kV Steel Cable Pole	161	1	5 to 6	2 to 3
138-kV H-Frame	65	1	4 to 5	2
69-kV TSP	97	17	3 to 4	1.5
69-kV Steel Cable Pole	70	2	3 to 5	1.5

2.2.2.2 Foundations

Two types of foundations, concrete pier or micropile, may be used for installation of the TSPs and cable poles. Representative photographs of these foundations are provided in Figure 2.2-14.

Concrete Pier Foundation

Concrete pier foundations would be used for most poles. This type of foundation would be installed 20 to 40 feet deep, but potentially deeper if needed due to soil conditions. Unstable soil may require use of steel casings to stabilize the excavated hole, which would be from 6 to 11 feet in diameter. The foundations would extend about 1 to 2 feet above the ground surface.

2 PROJECT DESCRIPTION

Figure 2.2-8 Diagram of Proposed 69-kV TSP

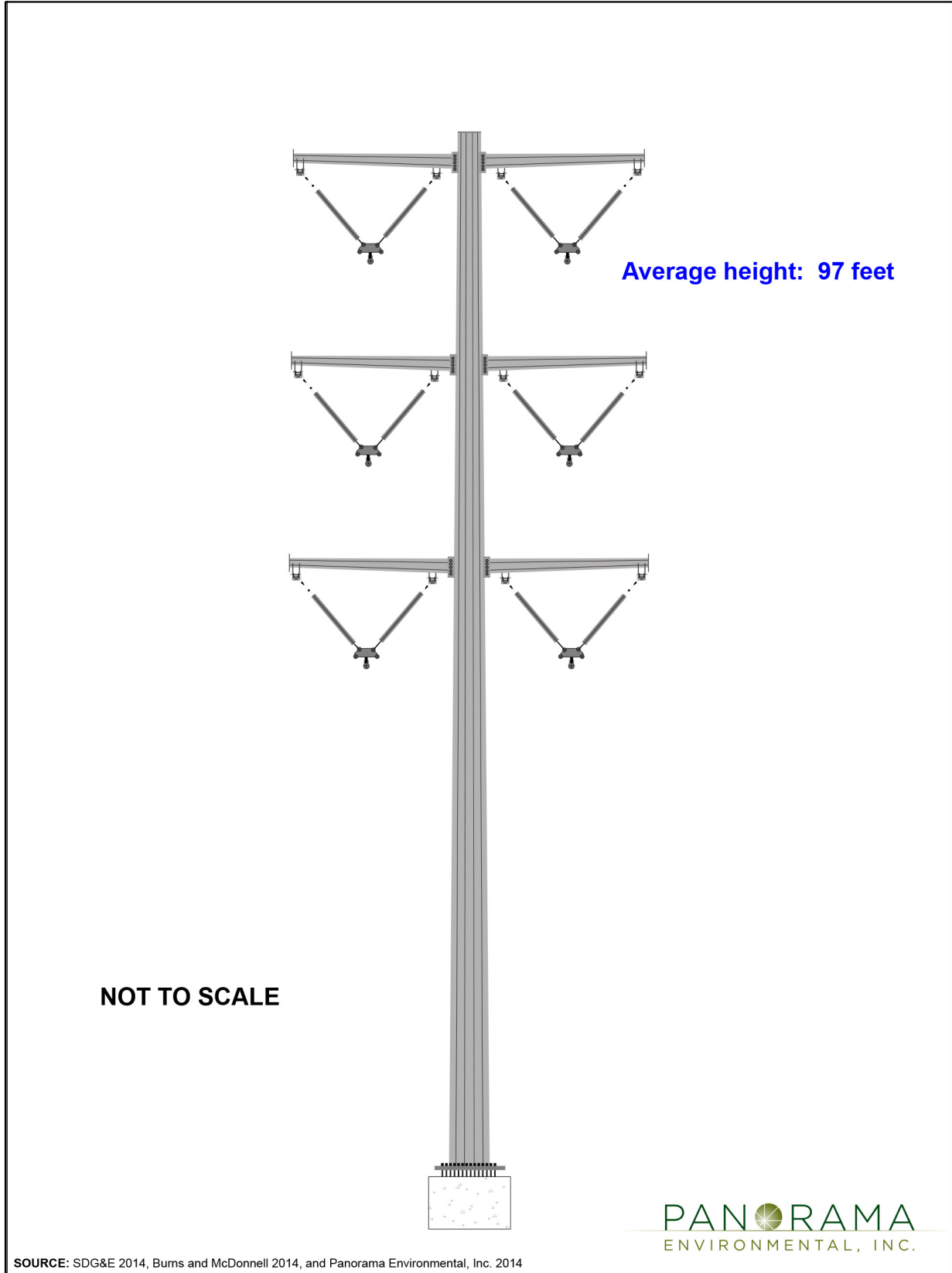

2 PROJECT DESCRIPTION

Figure 2.2-9 Diagram of Proposed 138-kV TSP

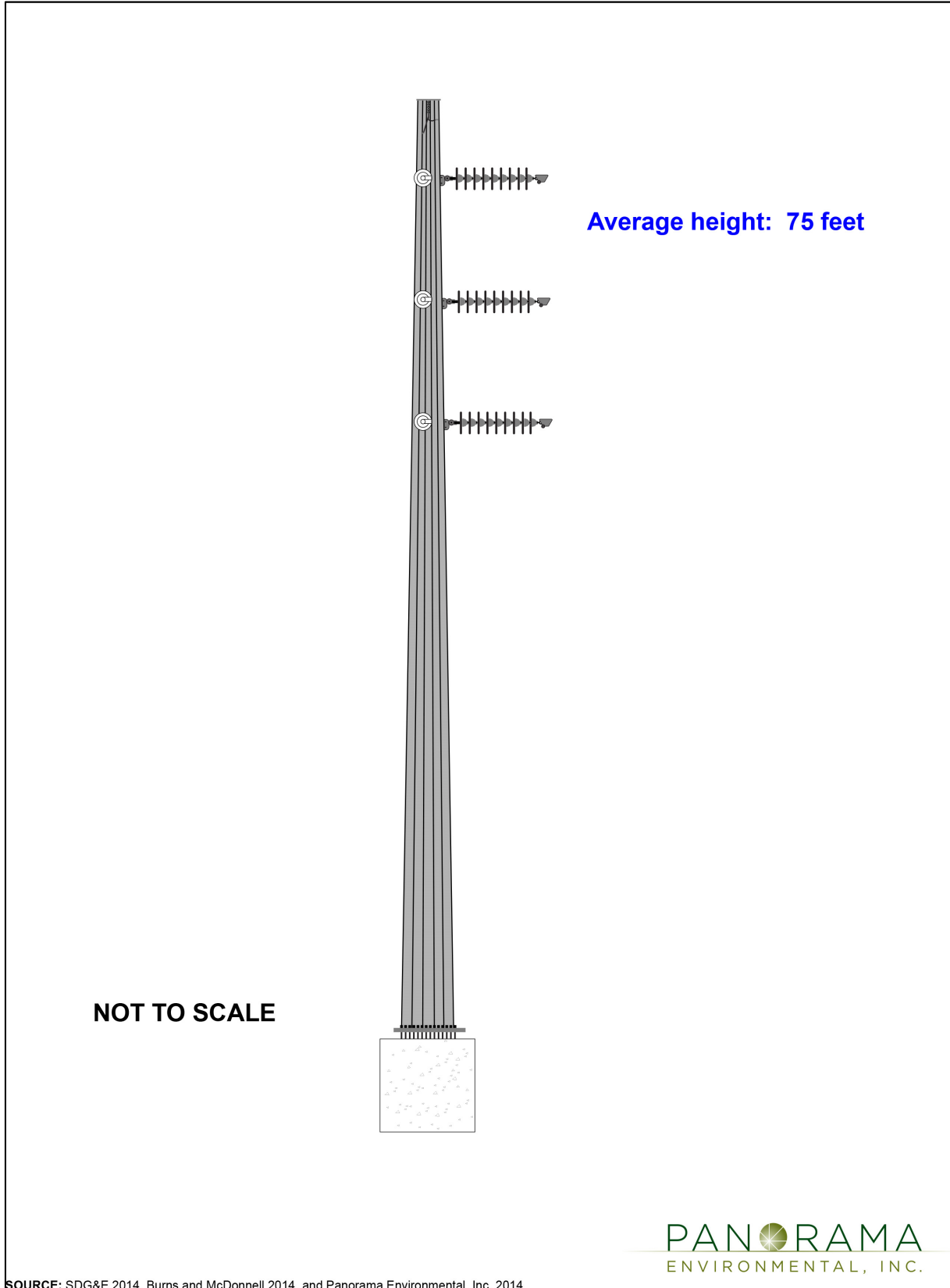

2 PROJECT DESCRIPTION

Figure 2.2-10 Diagram of Proposed 230-kV Tangent Double-Circuit TSP

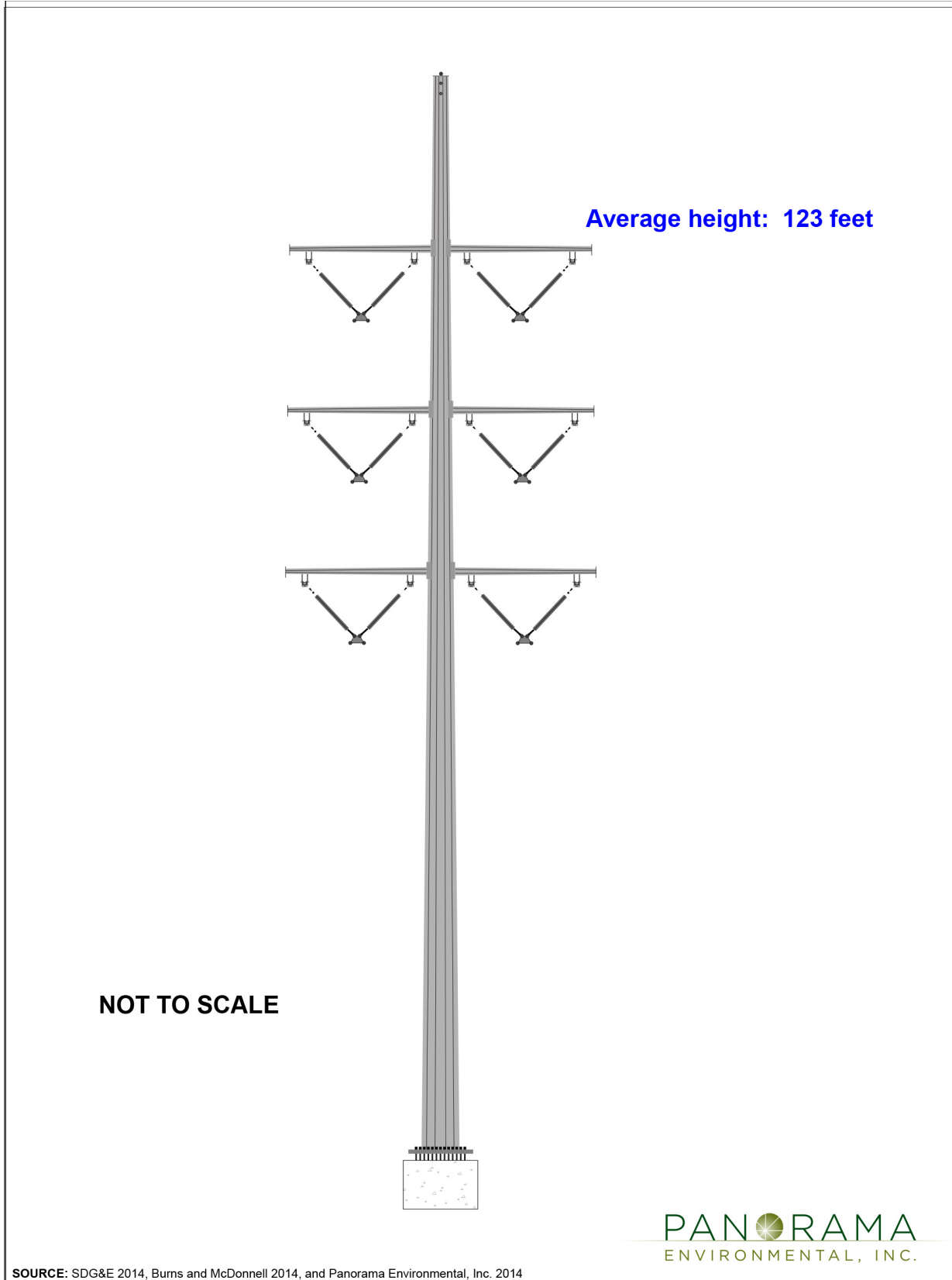

2 PROJECT DESCRIPTION

Figure 2.2-11 Diagram of Proposed 69-kV Single-Circuit Transition Cable Pole

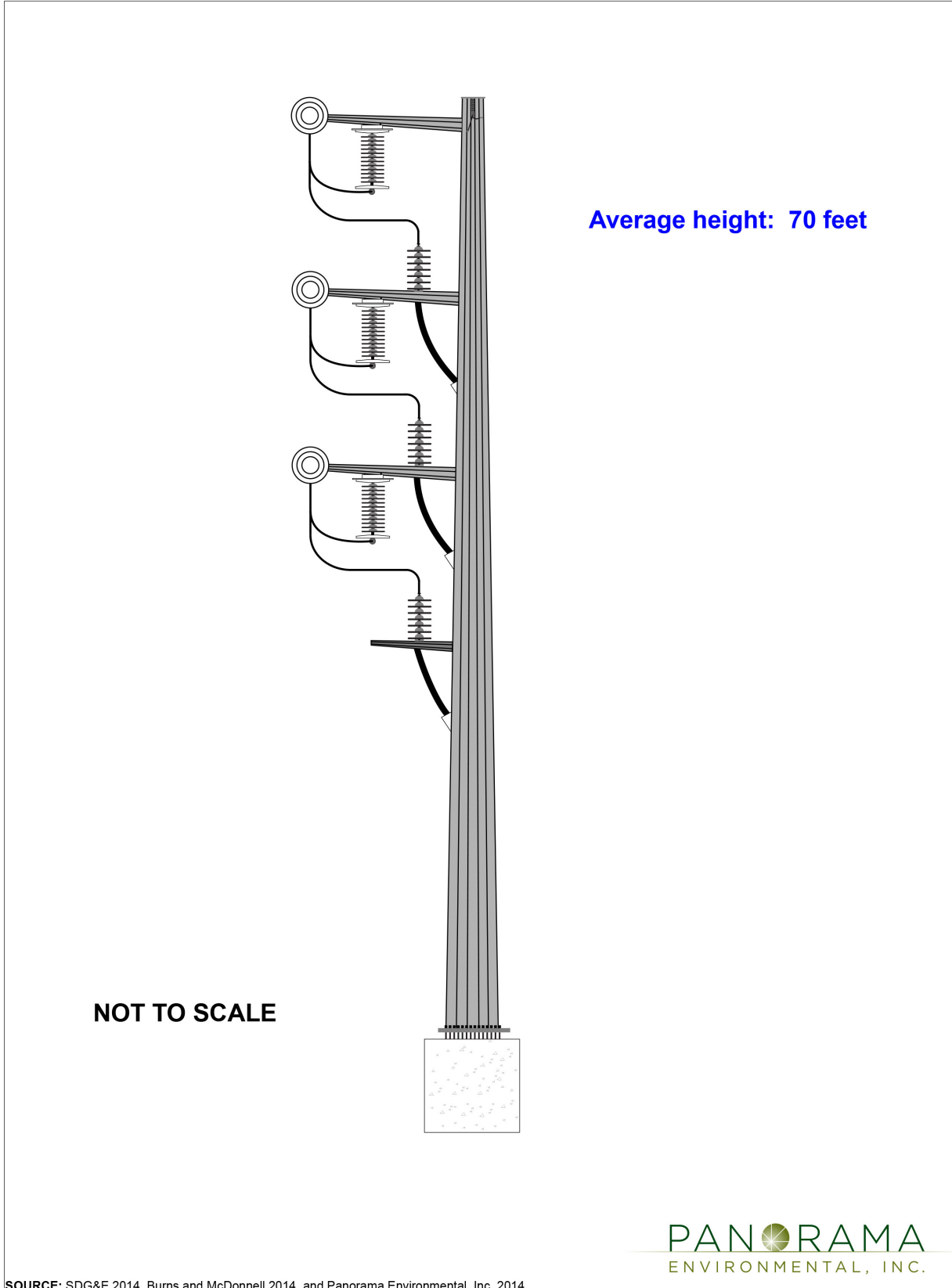

2 PROJECT DESCRIPTION

Figure 2.2-12 Diagram of Proposed 230-kV Double-Circuit Transition Cable Pole

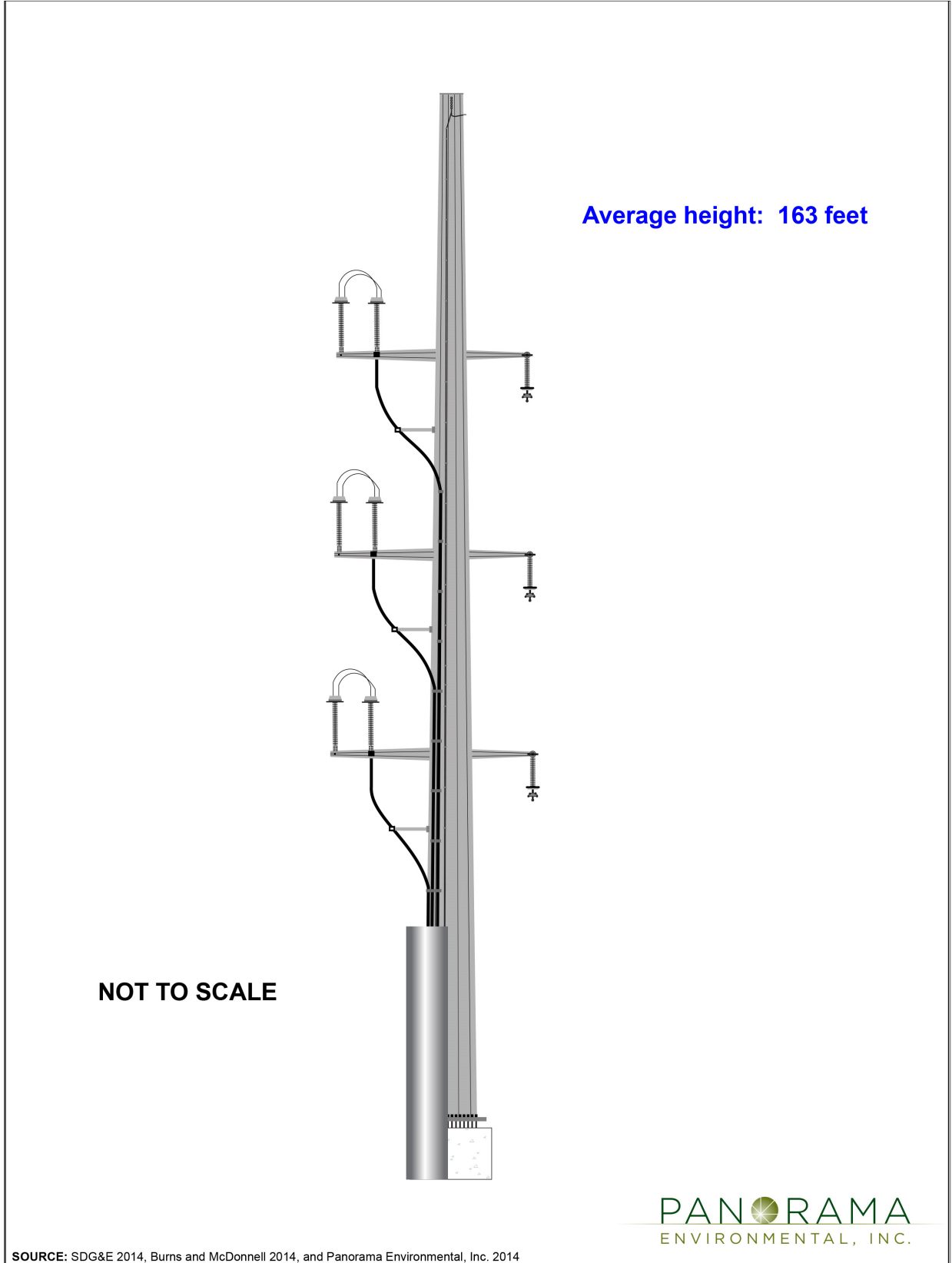

2 PROJECT DESCRIPTION

Figure 2.2-13 Diagram of Proposed 138-kV Steel H-Frame Pole with Distribution Underbuild

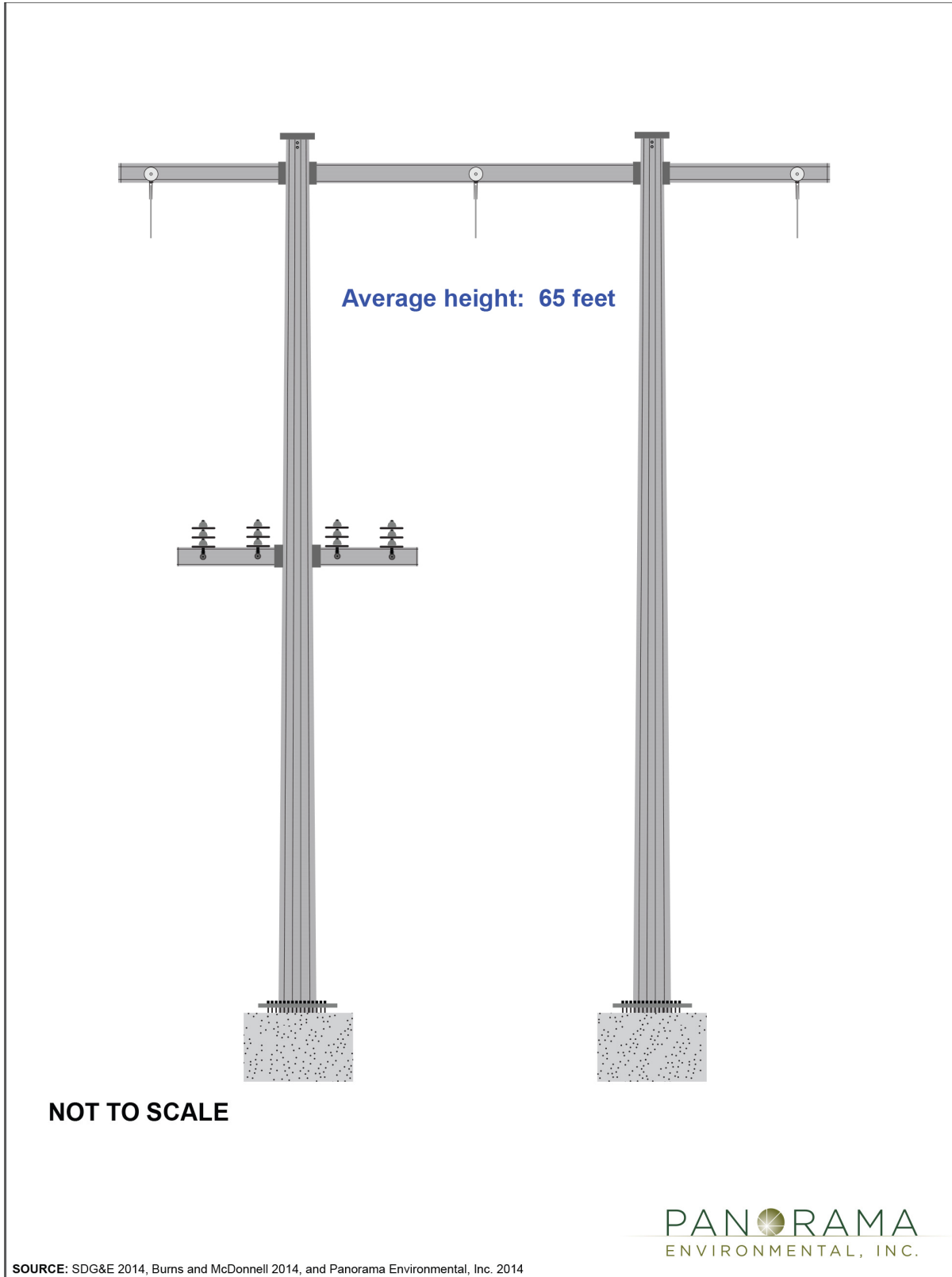

2 PROJECT DESCRIPTION

Figure 2.2-14 Representative Photographs of Concrete Pier and Micropile Foundations



2 PROJECT DESCRIPTION

Concrete Micropile Foundation

Micropile foundations would be used where the substrate is rocky and excavation would be difficult or would require blasting or rock breakers. Micropile foundations would also be used where access is limited and concrete pier foundations cannot be constructed due to space constraints. Micropile foundations consist of several small-diameter, drilled, grouted, and reinforced foundations that are arranged in a circular pattern. Micropiles would be approximately 6 to 8 inches in diameter and installed 10 to 40 feet deep. Each foundation would have 4 to 16 micropiles in a circle that would be 4 to 10 feet in diameter.

2.2.2.3 Conductor

Proposed overhead conductor would be aluminum-clad, steel-supported wire. Conductor would be non-specular (i.e., mechanically or chemically treated to produce reduced reflectivity). Bundled lines would consist of two parallel conductors spaced approximately 18 inches apart. A representative photograph of bundled lines is provided in Figure 2.2-15.

2.2.2.4 Underground Duct Banks

The proposed underground transmission line in Segment B would consist of concrete encased duct banks installed approximately 4 to 6 feet underground containing polyvinyl chloride (PVC) conduits or ducts that conductor cable is pulled through. Duct bank dimensions would range from approximately 1.5 to 3.5 feet high and between 2.5 and 9 feet wide. The duct bank configuration would be designed based on required clearances and the location of existing underground utility lines. The duct bank would include 10 splice vaults placed approximately every 1,800 feet along the undergrounded segment.

Splice Vaults

Splice vaults facilitate pulling of cables through the duct bank and connecting pieces of cable. Concrete splice vaults would be constructed of prefabricated, steel-reinforced concrete. Each vault would have two manhole covers about 34 inches in diameter. The splice vaults would measure about 24 feet long by 10 feet wide by 8 10 feet deep. A diagram of a typical splice vault is provided in Figure 2.2-16.

2.2.3 Transmission Line Segment A: Sycamore Canyon Substation to Carmel Valley Road

Segment A of the Proposed Project consists of several elements as described in Table 2.2-1 and shown in Figures 2.2-1, 2.2-2, and 2.2-3.

Appendix A identifies the specific proposed locations of pole removal and installation work areas, stringing sites, marker ball locations, retaining walls, access, guard structures, and staging within the Segment A alignment. Table 2.2-3 identifies the type and number of structures that would be installed and removed during Segment A construction. Figures 2.2-17 and 2.2-18 show the existing and proposed structures in Segment A for segments that include existing transmission towers and TSPs, respectively.

2 PROJECT DESCRIPTION

Table 2.2-3 Transmission Line Segment A Poles and Infrastructure to be Installed and Removed

Infrastructure Type	Installed	Removed
230-kV single-circuit TSP	1	0
230-kV TSP/138-kV cable pole	1	0
230-kV double-circuit TSP	37	0
138-kV single-circuit TSP	2	2
138-kV single-circuit wood H-frame structure	0	40
138-kV steel H-Frame structure	1	2
138-kV single-circuit wood pole	0	2
138-kV double-circuit cable pole	0	1
138-kV underground duct bank	850 feet	0
TOTAL	42 poles 850 feet underground	47 structures

Figure 2.2-15 Representative Photograph of Bundled Conductor



2 PROJECT DESCRIPTION

Figure 2.2-16 Typical Splice Vault

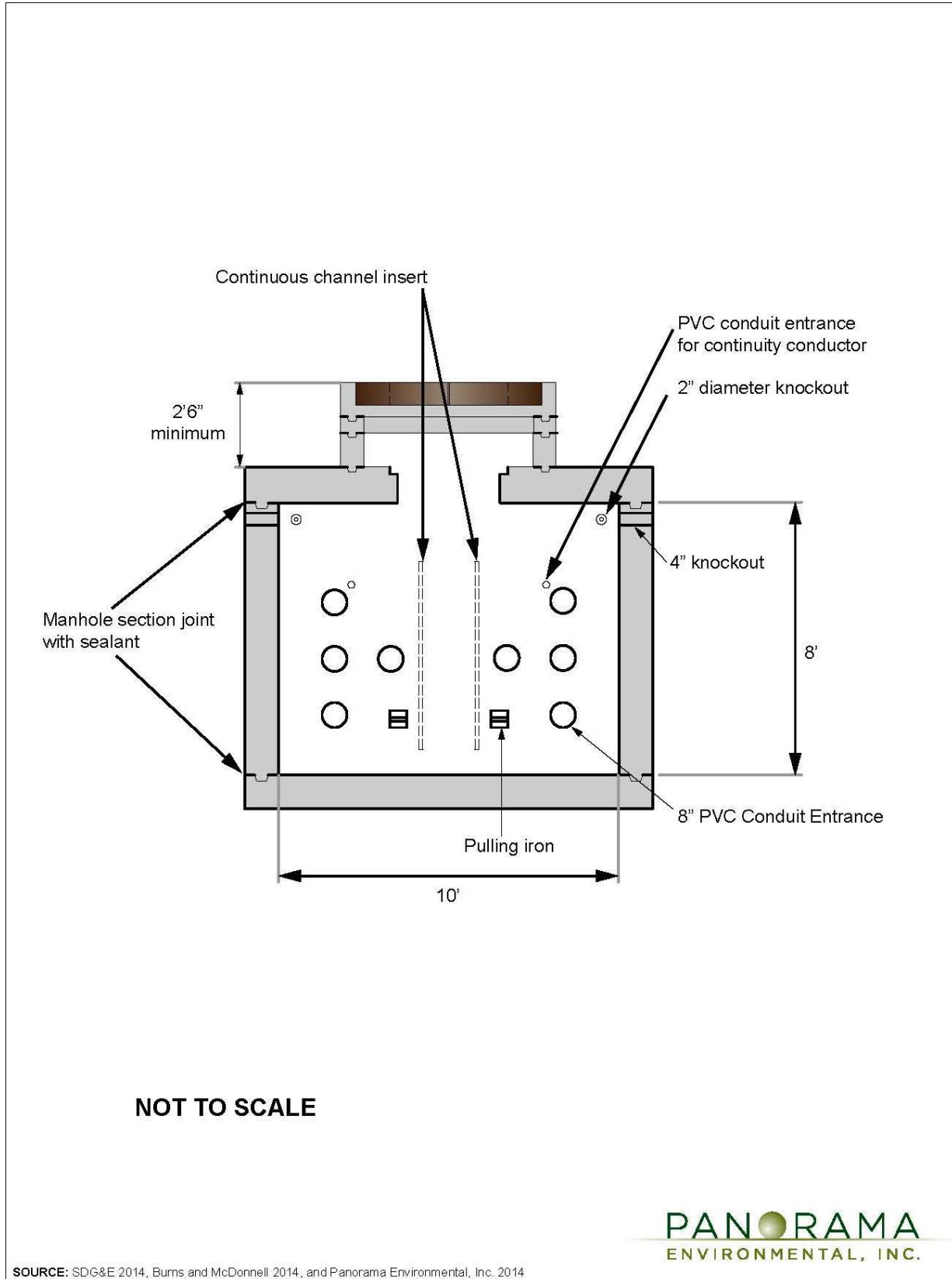

2 PROJECT DESCRIPTION

Figure 2.2-17 Transmission Line Segment A Existing Lattice Tower with H-Frame and Proposed Configuration

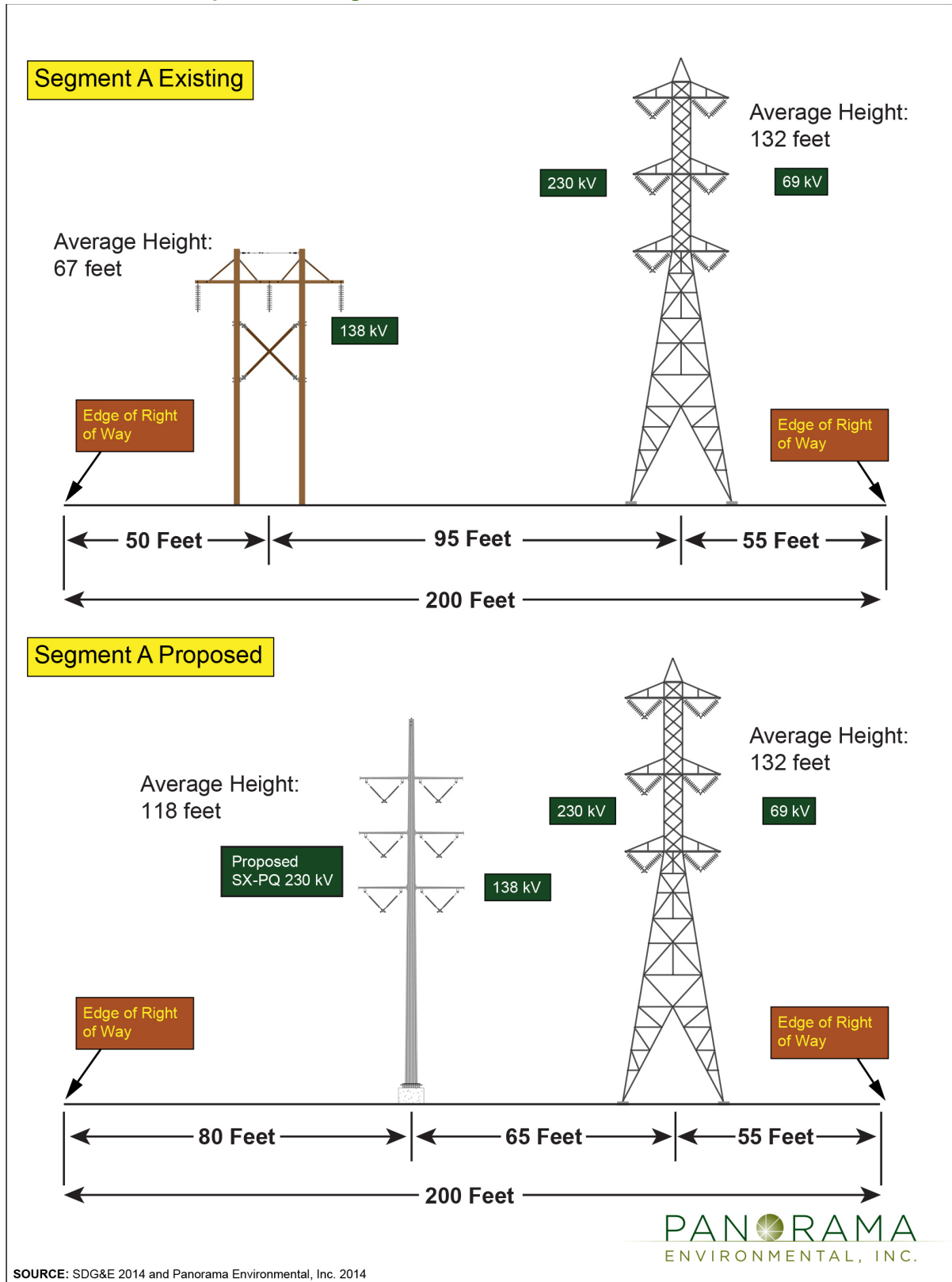

2 PROJECT DESCRIPTION

Figure 2.2-18 Transmission Line Segment A Existing Tubular Steel Pole with H-Frame and Proposed Configuration

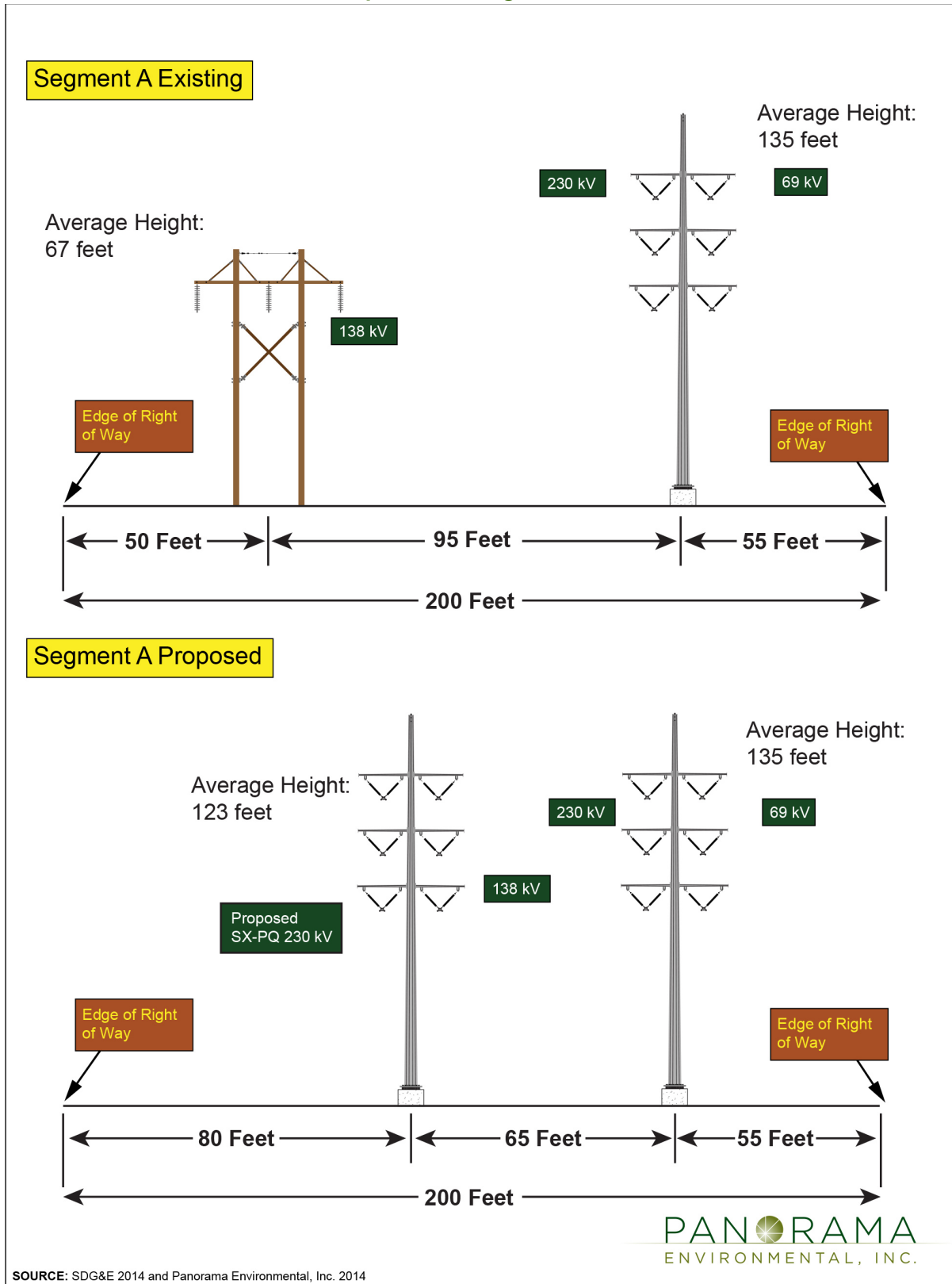

2 PROJECT DESCRIPTION

The proposed 230-kV transmission line in Segment A would be installed on 37 new, double-circuit, dually galvanized TSPs. The new 230-kV TSPs would be located within the existing 200-foot-wide SDG&E ROW that runs generally north-south from the Sycamore Canyon Substation to Carmel Valley Road. TSPs would be installed parallel to existing 230-kV structures in the ROW and approximately 30 feet east of the existing H-frame structures, which would be removed. Aluminum conductor and polymer insulators would be used on the transmission line. Optical ground wire would be installed on the top of the 230-kV structures. Conductor would be located a minimum of 25 feet aboveground where only pedestrian access is present, and at least 30 feet aboveground in other cases. Spacing between conductors on the TSPs would be a minimum of 18 feet. Spacing between TSPs would be approximately 1,150 feet. Figures 2.2-17 and 2.2-18 show the proposed configuration of the new 230-kV TSPs in the segment.

2.2.3.1 Relocation of Existing 138-kV Power Lines

SDG&E would relocate one existing 138-kV power line from existing wood H-frame structures to a position on the new 230-kV TSPs. The existing 138-kV power line is strung end-to-end along Segment A in two circuits; one circuit is installed between Sycamore Canyon Substation and Chicarita Substation, and the other circuit is installed between Chicarita Substation and the northern terminus of proposed Segment A. Aluminum conductor and polymer insulators would be used for both circuits. Figures 2.2-17 and 2.2-18 show the proposed configuration of these power lines on Segment A. Only one line is shown for the purposes of illustration on Figures 2.2-17 and 2.2-18 since the two 138-kV circuits would be relocated end-to-end similar to their current configuration.

2.2.3.2 New 230-kV Transmission Line

About 42 existing 138-kV wood/steel H-frame structures would be removed to make space for the new double-circuit steel 230-kV structures. Six (five wood and one steel) of the 138-kV H-Frame structures and one wood monopole structure currently have distribution underbuild. The distribution portion of the existing H-frame structures would remain in place. The existing wood H-frame structures would be cut off or “topped” above the distribution circuits and the upper portion of the wood H-frame structure would be removed. The leg of the “topped” steel H-Frame that carries distribution circuit would remain in place and remaining transmission equipment would be removed. The structure appearance after H-frame structures are cut off is shown on Figure 2.2-19.

2.2.3.3 Underground Connection of Existing 138-kV Power Lines to Sycamore Canyon Substation

One existing 138-kV power line would be installed underground for approximately 850 feet along an existing access road from Structure P3 to the Sycamore Canyon Substation (refer to Appendix A, page 2).

2 PROJECT DESCRIPTION

Figure 2.2-19 Typical Topped H-Frame Structure

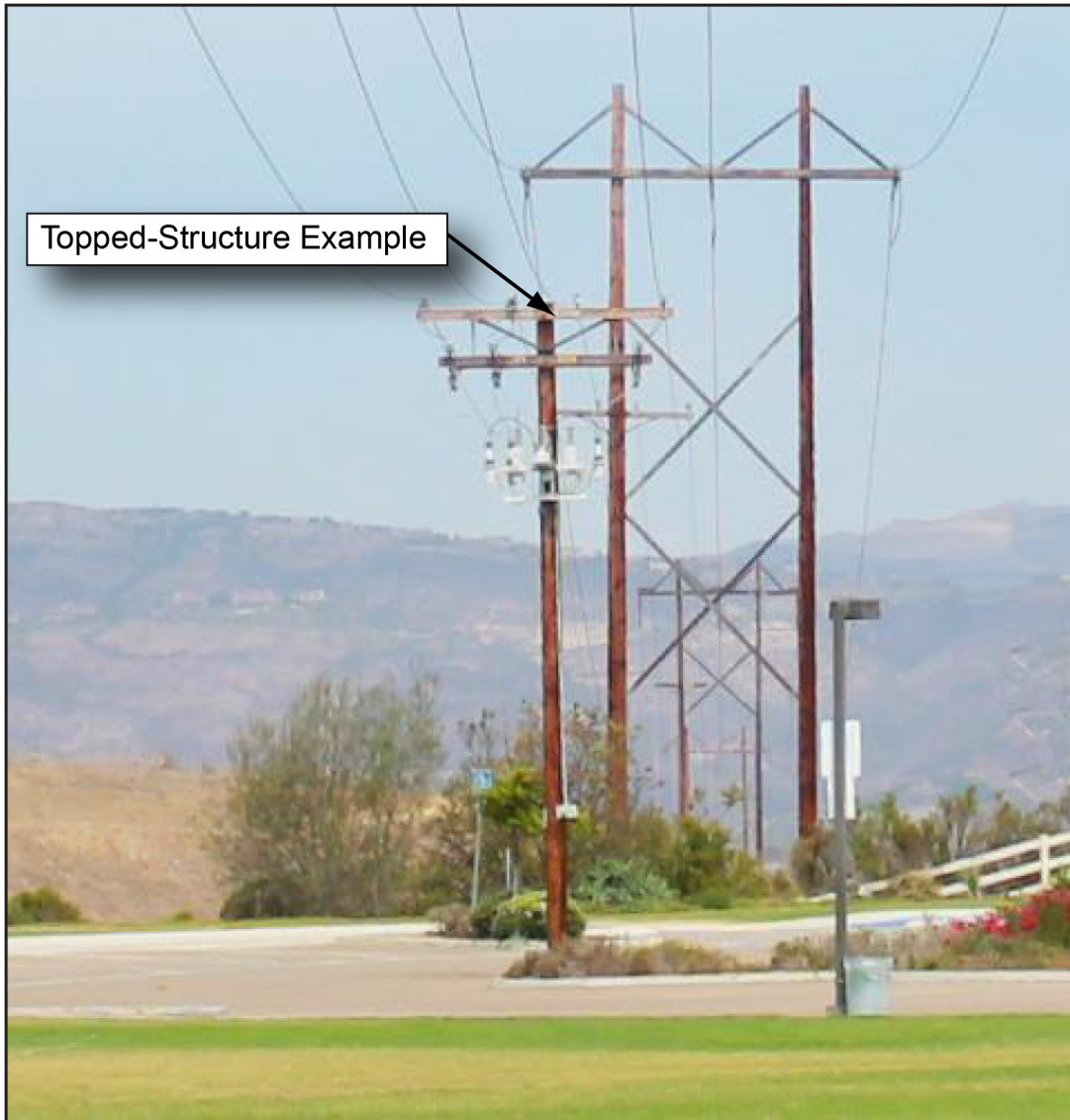

2.2.3.4 Relocation of Existing 230-kV Transmission Line

An existing 230-kV transmission line would be moved to structures P1 and P2 (see Appendix A) next to Sycamore Canyon Substation to open a position for connection of the new 230-kV transmission line at the substation.

2.2.3.5 Summary of Segment A Existing and Post-Project Conductor Configuration

The current conductor configuration within the Segment A transmission corridor is as follows:

- **138-kV Transmission Line:** One 138-kV power line circuit on 42 H-frame structures, one steel cable pole, three wood monopoles, and two TSPs
- **69-kV Power Line:** One 69-kV power line on 16 steel lattice towers and 23 TSPs
- **230-kV Transmission Lines:** One bundled 230-kV transmission line on 16 steel lattice towers and 26 TSPs

2 PROJECT DESCRIPTION

- **Shield wire:** One shield wire on 16 steel lattice towers and 26 TSPs
- **All-Dielectric Self-Supporting (ADSS) Telecommunication Cable:** One ADSS telecommunication cable on 15 spans of wood H-Frame structures
- **Total Number of Conductors in Corridor:** 12

After implementation of the Proposed Project, conductor configuration within the Segment A transmission corridor would be as follows:

- **138-kV power line and 230-kV transmission line:** one bundled 230-kV transmission line and one 138-kV power line on 40 new TSPs
- **69-kV Power Line:** One 69-kV power line on 16 steel lattice towers and 23 TSPs
- **230-kV Transmission Lines:** One bundled 230-kV transmission line on 16 steel lattice towers and 26 TSPs
- **ADSS Telecommunications Cable:** One ADSS telecommunication cable on 13 spans of new TSPs
- **Total Number of Conductors in Corridor:** 18

2.2.4 Transmission Line Segment B: Carmel Valley Road

Segment B is described in Table 2.2-1. Appendix A identifies the detailed alignment of Segment B within Carmel Valley Road including splice vault locations and temporary work areas. Table 2.2-4 identifies the structures that would be installed and removed during Segment B construction. Figure 2.2-20 shows a typical line configuration within an underground duct bank in Segment B.

2.2.4.1 New 230-kV Underground Transmission Line

The 230-kV transmission line would be undergrounded within SDG&E’s franchise position within Carmel Valley Road in order to connect with the two overhead transmission ROWs in Segments A and C. The new 230-kV conductor would be located in a new duct bank. The duct bank would have eight 8-inch PVC conduits for electrical cable and four 2-inch PVC conduits for the ground continuity conductor (GCC) and telecommunications cable. The new 230-kV conductor would be pulled through six of the 8-inch conduits, with the remaining two electrical conduits left vacant. One of the 2-inch conduits would be used for the GCC and another 2-inch conduit would hold a fiber optic cable, which would leave two 2-inch conduits vacant. All

Table 2.2-4 Transmission Line Segment B Infrastructure to be Installed and Removed

Infrastructure Type	Installed	Removed
230-kV steel cable pole structure	2	0
230-kV steel lattice tower	0	1
230-kV underground package (i.e., duct bank and vault distance)	15,788 feet	0
230-kV splice vault	10	0
TOTAL	2 structures 15,788 feet	1 structure

2 PROJECT DESCRIPTION

Figure 2.2-20 Diagram of Typical Transmission Line Segment B Duct Bank

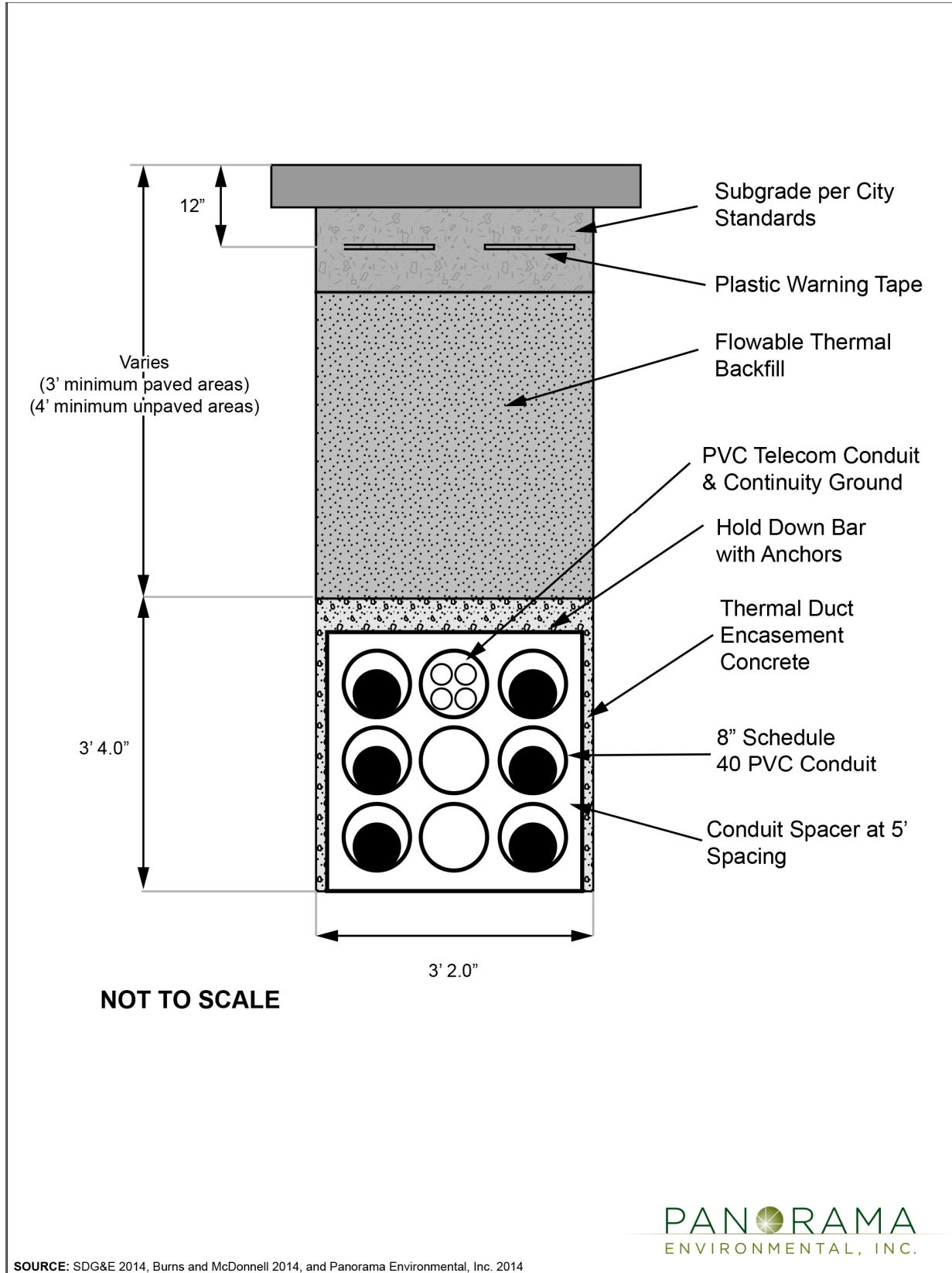

2 PROJECT DESCRIPTION

conduits in the package would be encased in thermal concrete to 6 inches above the top conduit to protect the duct package. The remainder of the trench would be filled with flowable thermal backfill slurry in lieu of compacted soil, which is typically a mixture of sand, fly ash, and cementing materials. There would be splice vaults approximately every 1,800 feet along the alignment as shown in Appendix A.

2.2.4.2 Cable Pole Structures

Two approximately 163-foot-tall cable pole structures would be installed at both ends of the underground 230-kV segment to transition the segment between underground and aboveground (Figure 2.2-3). The cable pole structure at the west end of Segment B (pole P42 as depicted in Appendix A: Detailed Project Route Maps) would be located south of Carmel Valley Road and approximately 250 feet east of Via Abertura within SDG&E ROW and would replace the existing tower. The structure would also serve as a dead-end structure³ for two existing 230-kV transmission lines.

The cable pole structure at the east end of Segment B (pole P41 as depicted in Appendix A: Detailed Project Route Maps) would be located within a disturbed area of the Black Mountain Ranch Community Park. An existing steel tangent structure located north of the proposed location for the eastern cable pole structure would be replaced by a new steel dead-end structure.

2.2.5 Transmission Line Segment C: Carmel Valley Road to Peñasquitos Junction

Segment C of the Proposed Project consists of two major elements as described in Table 2.2-1 and shown in Figure 2.2-4. Appendix A identifies the specific proposed locations of pole removal and installation work areas, stringing sites, marker ball locations, retaining walls, access, guard structures, and staging within the Segment C alignment.

Table 2.2-5 identifies the structures that would be installed and removed during Segment C construction. Figure 2.2-21 shows the existing and proposed configurations of Segment C. The existing lattice towers and H-frame pole structures would remain in Segment C. Minor tower modifications may occur in order to reinforce overstressed members. These minor modifications could involve adding new redundant bracing members, as well as bolting new members onto

Table 2.2-5 Transmission Line Segment C Infrastructure to be Installed and Removed

Infrastructure Type	Installed	Removed
Double-circuit 230-kV TSP	1	0
Double-circuit 230-kV steel lattice tower	0	1
TOTAL	1 structure	1 structure

³ *Dead-end structure* – a structure where overhead conductors mechanically terminate.

2 PROJECT DESCRIPTION

Figure 2.2-21 Transmission Line Segment C Existing and Proposed Configurations

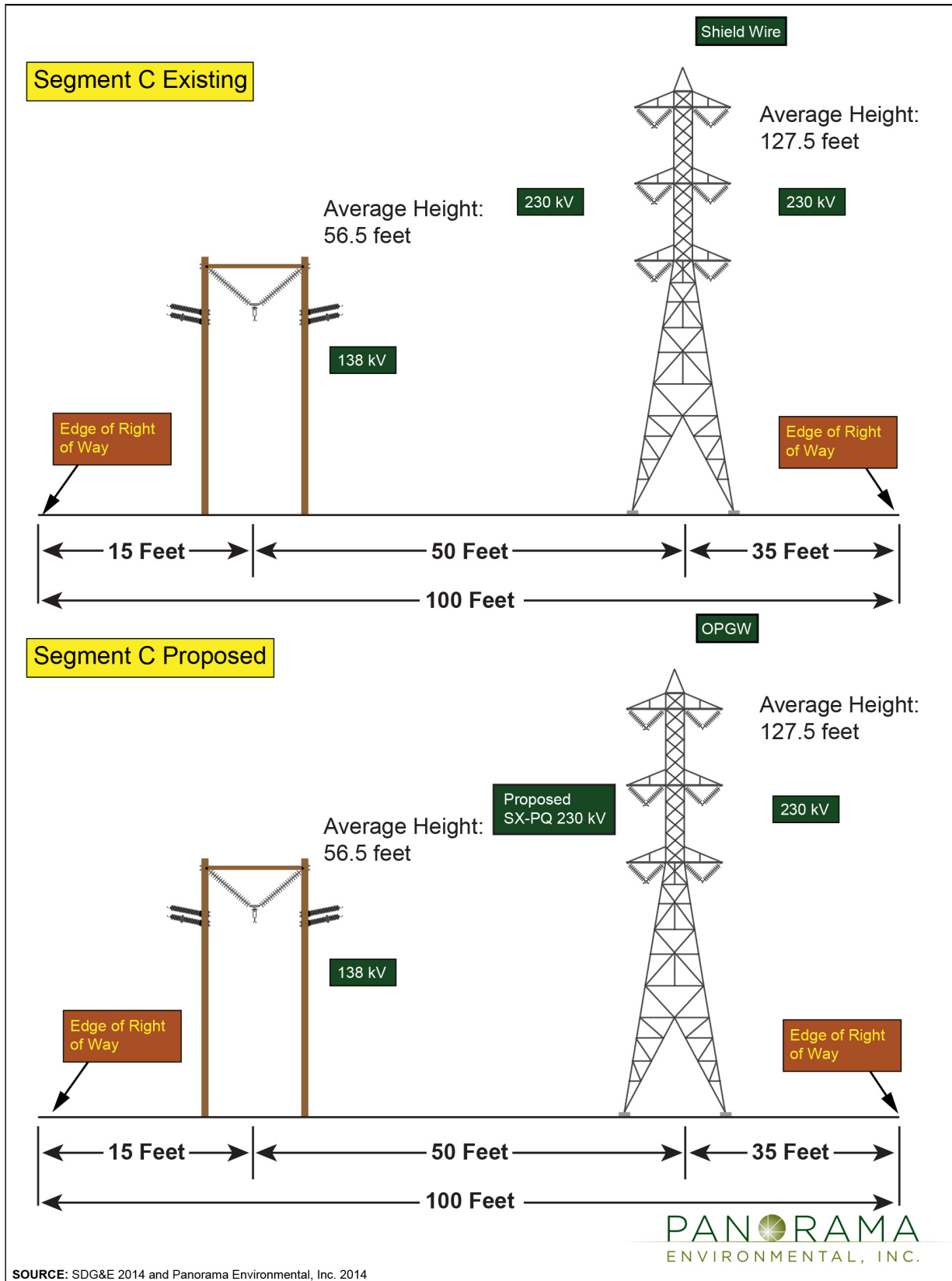

2 PROJECT DESCRIPTION

existing members to increase their capacity. Tower modifications would not change the appearance or footprint of the existing towers. The only new transmission line structure would occur north of Peñasquitos Junction where an existing steel lattice tower would be replaced with a new TSP.

2.2.5.1 Consolidation of Existing 230-kV Transmission Lines (San Luis Rey to Mission Substation)

Two existing 230-kV transmission lines on existing 230-kV steel lattice towers would be bundled and placed on one position of the same 230-kV steel lattice towers. Two 230-kV circuits with single conductor per phase would be consolidated into one 230-kV circuit with two conductors per phase, using jumpers. Consolidation would occur in six steps:

1. Connect two existing 230-kV transmission lines together laterally to create one bundled 230-kV circuit between the San Luis Rey Substation and Carmel Valley Road.
2. Reconductor (with aluminum conductor and polymer insulators) and bundle approximately 2.19 miles of two existing 230-kV transmission lines from Carmel Valley Road to Peñasquitos Junction to create a vacant position on the west side of the existing 230-kV steel lattice towers. As needed, complete minor structural modifications to existing towers to meet final design loading.
3. Connect two existing 230-kV transmission lines together laterally to create one bundled 230-kV circuit between Peñasquitos Junction and the Mission Substation.
4. Split an existing three-terminal line (San Luis Rey-Encina-Palomar Energy) at Encina Hub to create two 2-terminal lines: one connecting Encina Substation and San Luis Rey Substation and the second connecting Palomar Energy Substation and San Luis Rey Substation.
5. Rearrange the phasing of one of the two transmission lines that run parallel between Mission Substation and San Luis Rey Substation to consolidate the two lines. Each of the three different levels on the tower would be connected laterally at the same level to match phasing so that the phasing would match when connected at each substation.
6. Replace the existing shield wire located on top of the existing steel lattice towers with new optical ground wire from the new cable pole (Structure P42) to Peñasquitos Junction (Structure P43) (see Appendix A).

2.2.5.2 New 230-kV Transmission Line

New 230-kV aluminum conductor would be placed on existing 230-kV steel lattice towers and one new TSP in the location vacated by the previously described consolidation of existing 230-kV transmission lines. Optical ground wire would be installed at the top position on the existing steel lattice towers to serve as communications and as lightning shielding for the aluminum conductor. One existing double-circuit 230-kV steel lattice tower at Peñasquitos Junction would be replaced with a new double-circuit 230-kV TSP to provide sufficient clearance of the new 230-kV conductor over the adjacent 138-kV power line.

2 PROJECT DESCRIPTION

2.2.5.3 Summary of Segment C Existing and Post-Project Conductor Configuration

The current conductor configuration within the Segment C transmission corridor is as follows:

- **138-kV Transmission Line:** One 138-kV power line on 20 H-frame structures
- **230-kV Transmission Lines:** Two 230-kV transmission lines on 12 steel lattice towers
- **Shield Wire:** One existing shield wire on 12 steel lattice towers
- **Total Number of Conductors in Corridor:** 9

After implementation of the Proposed Project, conductor configuration within the Segment C transmission corridor would be as follows:

- **138-kV Transmission Line:** One 138-kV transmission line on 20 H-frame structures
- **230-kV Transmission Lines:** Two bundled 230-kV transmission lines on 10 steel lattice towers and one new TSP.
- **Optical Ground Wire:** One optical ground wire cable on 10 steel lattice towers and one new TSP.
- **Total Number of Conductors in Corridor:** 15

2.2.6 Transmission Line Segment D: Peñasquitos Junction to Peñasquitos Substation

Segment D of the Proposed Project consists of two major elements, which are described in Table 2.2-1 and shown in Figure 2.2-5. Appendix A identifies the specific proposed locations of pole removal and installation work areas, stringing sites, marker ball locations, retaining walls, access, guard structures, and staging within the Segment D alignment. Table 2.2-6 presents information on the structures that would be installed and removed during Segment D construction. Figure 2.2-22 shows the existing and proposed configurations of Segment D.

2.2.6.1 Relocation of Existing Power Lines

An existing 69-kV power line would be relocated from approximately 15 69-kV wood H-frame structures and 5 single-circuit monopole structures between Peñasquitos Junction and the Peñasquitos Substation. The structures would be removed, and approximately 17 new TSPs

Table 2.2-6 Transmission Line Segment D Infrastructure to be Installed and Removed

Infrastructure Type	Installed	Removed
138-kV steel H-frame structure	0	1
69-kV double-circuit TSP	17	0
69-kV wood H-frame structure	0	15
69-kV single-circuit wood pole	0	5
69-kV single-circuit steel cable pole	2	0
69-kV single-circuit wood cable pole	0	2
TOTAL	19 structures	23 structures

2 PROJECT DESCRIPTION

Figure 2.2-22 Transmission Line Segment D Existing and Proposed Configurations

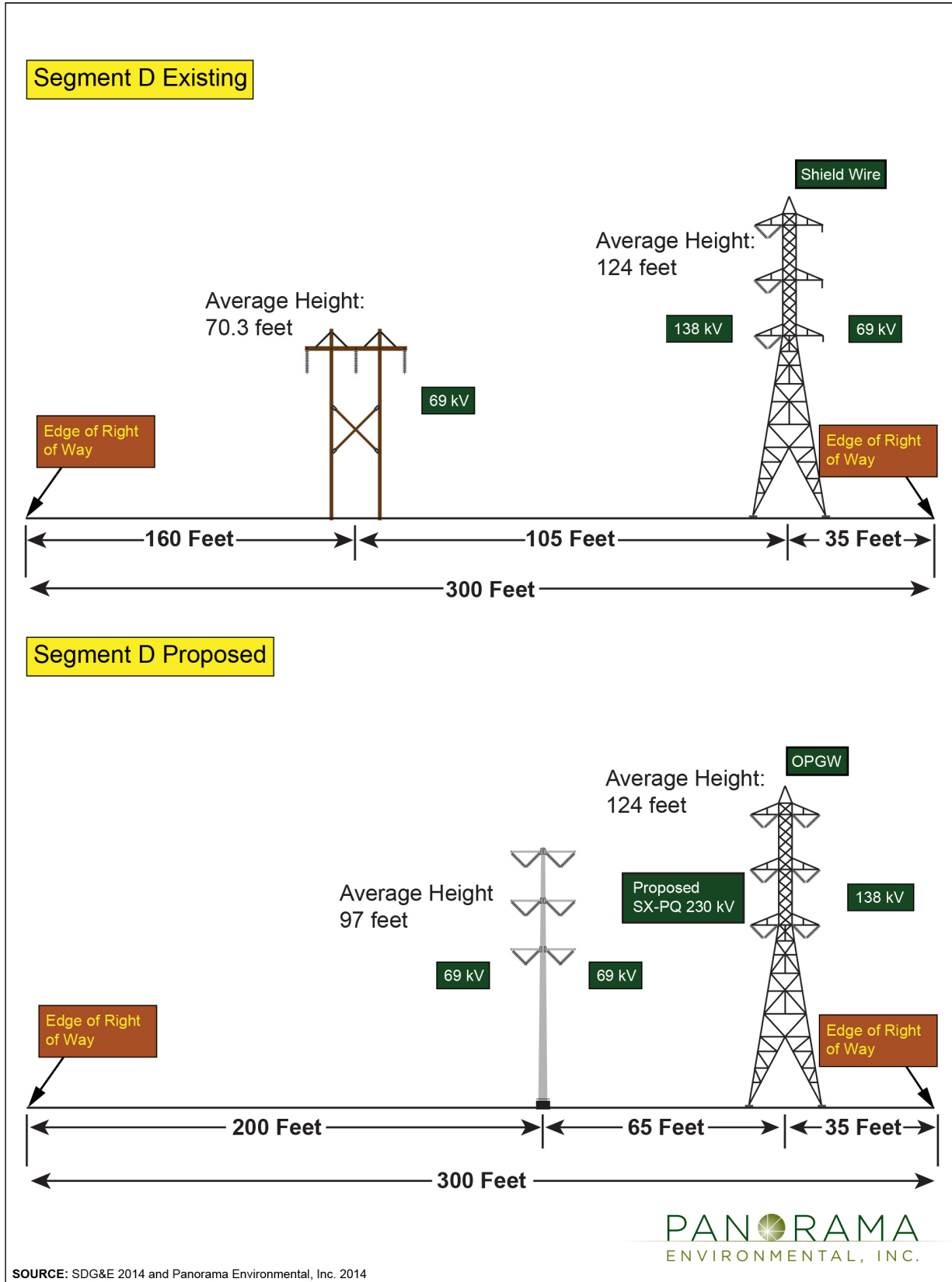

2 PROJECT DESCRIPTION

would be installed approximately 40 feet north of the existing H-frame structures within the 300-foot-wide transmission corridor. The existing 69-kV power line would be placed onto the new TSPs. An existing 69-kV line would be relocated from the 230-kV steel lattice towers to the new double-circuit 69-kV TSPs to create a vacant position on the 230-kV structures. The 69-kV TSPs would accommodate two levels of ADSS telecommunication cables below the conductors for future use.

2.2.6.2 Reconductoring

An existing 138-kV power line would be moved from the south side of the 230-kV steel lattice towers to the north side of the 230-kV steel lattice towers. New 230-kV aluminum conductor would be installed in the newly vacant southern position. Optical ground wire would replace the existing shield wire at the top of the 230-kV towers. Minor tower modifications may occur in order to reinforce overstressed members. These minor modifications could involve adding new redundant bracing members, as well as bolting new members onto existing members to increase their capacity. Tower modifications would not change the appearance or footprint of the existing towers.

2.2.6.3 Summary of Transmission Line Segment D Existing and Post-Project Conductor Configuration

The current conductor configuration with the Segment D transmission corridor is as follows:

- **69-kV Power Line:** One 69-kV power line on 15 H-frame structures, five wood monopoles, and two wood cable poles and one 69-kV power line on 15 steel lattice towers and one TSP
- **138-kV Transmission Line:** One bundled 138-kV power line on 15 steel lattice towers, one steel H-frame, and one TSP
- **Shield Wire:** One shield wire on 15 steel lattice towers
- **Total Number of Conductors in Corridor:** 12

After implementation of the Proposed Project, conductor configuration within the Segment D transmission corridor would be as follows:

- **69-kV Power Line:** Two 69-kV power lines on 17 new TSPs
- **138-kV Transmission Line:** One bundled 138-kV power line on 15 steel lattice towers and one TSP
- **230-kV Transmission Line:** One bundled 230-kV transmission line on 15 steel lattice towers and one TSP
- **Optical Ground Wire:** One optical ground wire cable on 15 steel lattice towers and one TSP
- **ADSS Telecommunication Cables:** Two ADSS telecommunication cable positions on 17 new TSPs
- **Total Number of Conductors in Corridor:** 18

2 PROJECT DESCRIPTION

2.2.7 Substation and Other Modifications

2.2.7.1 Substations

Several modifications would be made to the Sycamore Canyon Substation, Peñasquitos Substation, and Chicarita, San Luis Rey, and Mission Substations to connect the proposed 230-kV transmission line as described in Table 2.2-1.

2.2.7.2 Encina Hub

An existing San Luis Rey—Mission 230-kV power line would be removed from service at the Encina Hub to create an open position for the proposed 230-kV transmission line in Segment C (see Figure 2.2-6).

2.2.7.3 Mission—San Luis Rey Phase Transposition

The positions of the existing 230-kV line phase components between the Mission Substation and the Peñasquitos Junction (intersection of Segments C and D) would be reversed in order to accommodate the proposed bundling of power lines within Segment C to accommodate placement of the new 230-kV line (see Figure 2.2-7).

2.3 CONSTRUCTION ACTIVITIES AND PROCEDURES

This section describes the construction activities associated with the following elements of the Proposed Project:

- Safety and Environmental Awareness Program
- Summary of Land Disturbance
- Temporary Work Areas
- Access Roads
- Aboveground Transmission
- Underground Transmission
- Substations
- Helicopter Use
- Water Use
- Traffic Management
- Site Cleanup and Waste Disposal
- Workforce and Equipment
- Construction Schedule

2.3.1 Safety and Environmental Awareness Program

SDG&E would prepare a Safety and Environmental Awareness Program (SEAP). The SEAP would outline training for project workers on topics including:

- General safety procedures
- General environmental procedures
- Fire safety
- Protection of biological resources
- Protection of cultural resources
- Protection of paleontological resources
- Hazardous materials protocols and BMPs
- SWPPP requirements
- Noise abatement

2 PROJECT DESCRIPTION

2.3.2 Summary of Land Disturbance

Approximately ~~139.3~~ 175.8 acres would be temporarily disturbed and ~~53.9~~ 17.3 acres would be permanently disturbed during project construction. Areas of project disturbance are summarized in Table 2.3-1, and described further in the sections below.

Project-related disturbance areas would include approximately ~~25.4~~ 28.2 acres of temporary vegetation community loss ~~and, 0.28 acre of which would be temporary access road impacts.~~ Permanent disturbance areas would include approximately ~~9.3~~ 7.02 acres of permanent vegetation community loss, 3.06 acres of which would be permanent access road impacts. These areas are described in more detail in Section 4.1: Biological Resources of this EIR.

2.3.3 Temporary Work Areas

SDG&E would use several types of temporary work areas to construct the Proposed Project. Preparation (e.g., site clearing, vegetation removal, and grading) and use of temporary work areas are described below. Temporary work areas are shown in the Appendix A exhibits of the Proposed Project.

2.3.3.1 Staging Yards

In the PEA, SDG&E identified five temporary materials storage and staging yards (Stonebridge, Stowe, Torrey Santa Fe, Carmel Valley Road, and Carmel Mountain Road); however, two of the proposed staging yards (Torrey Santa Fe⁴, Carmel Mountain Road) have been determined to be not viable because of planned development at these properties. SDG&E has researched additional staging locations, three of which are potentially available. The status of these privately owned staging yards is described further below.

SDG&E would also utilize up to four existing substation yards for materials laydown and temporary storage, including the Peñasquitos, Mission, San Luis Rey, and Sycamore Canyon Substations. SDG&E may use any disturbed, unused portion of these existing substation properties. Project-related equipment and materials may be stored inside of an existing substation, as needed, with the approval of the SDG&E Substation Operations Manager and only in such a manner that would not affect the safe and reliable operation of the substation.

Proposed staging yards are shown on Figure 2.3-1.

⁴ San Diego Land Lawyers submitted a scoping comment letter on behalf of Kilroy Realty on September 16, 2014 indicating that the Torrey Santa Fe property was not available for use as a staging yard. SDG&E later indicated in one of its data request responses that it was coordinating with Kilroy Realty to obtain permission for use of the site during Proposed Project construction. The CPUC's environmental consultant contacted Robert Little at Kilroy Realty on August 14, 2015 who confirmed that the property is not available to SDG&E for use as a staging yard.

2 PROJECT DESCRIPTION

Table 2.3-1 Areas of Temporary and Permanent Project Disturbance

Proposed Project Component	Disturbance Area (acres) ^{1, 2}		
	Permanent ³	Temporary ⁴	Total
Transmission Line Segments^{3, 4}			
Segment A (Sycamore Canyon Substation to Carmel Valley Road – Overhead)	32.3 <u>5.1</u>	34.9 <u>34.7</u>	67.2 <u>39.8</u>
Segment B (Carmel Valley Road – Underground)	0	6.3 (2.84 miles)	6.3
Segment C (Carmel Valley Road to Peñasquitos Junction – Overhead)	9.1 <u>0.2</u>	6.8 <u>6.7</u>	15.9 <u>6.9</u>
Segment D (Peñasquitos Junction to Peñasquitos Substation – Overhead)	9.3 <u>1.4</u>	11.8 <u>11.7</u>	21.1 <u>13.0</u>
<i>Subtotal</i>	50.7 <u>6.7</u>	59.8 <u>59.4</u>	110.5 <u>66.0</u>
Line Configuration Locations			
Encina Hub	2.5 <u>0</u>	2.6	5.1 <u>2.6</u>
Mission—San Luis Rey Phase Transposition	North	0.9	1.4 <u>0.9</u>
	South	0.7	0.9 <u>0.7</u>
<i>Subtotal</i>	3.2 <u>0</u>	4.2	7.4 <u>4.2</u>
<u>Access Roads</u>			
<u>Existing Access Roads⁵</u>	<u>0</u>	<u>36.6</u>	<u>36.6</u>
<u>Existing Access Road Improvements⁶</u>	<u>10.6</u>	<u>0</u>	<u>10.6</u>
<u>Temporary Access Roads and Passing⁷</u>	<u>0</u>	<u>0.4</u>	<u>0.4</u>
<i>Subtotal</i>	<u>10.6</u>	<u>37.0</u>	<u>47.6</u>
Staging Yards			
Camino Del Sur ^{8, 8}	0	2.3	2.3
Carmel Valley Road	0	7.2	7.2
Evergreen Nursery ^{4, 2}	0	3.5	3.5
State Route 56 (SR-56)	0	12.4	12.4
Stonebridge	0	4.0	4.0
Stowe	0	3.6	3.6
<i>Subtotal</i>	0	33.0 <u>32.9</u>	33.0 <u>32.9</u>
Storage at Existing Substations^{7, 10}			
Mission Substation	0	8.7	8.7
Peñasquitos Substation	0	12.7	12.7

2 PROJECT DESCRIPTION

Proposed Project Component	Disturbance Area (acres) ^{1, 2}		
	Permanent ³	Temporary ⁴	Total
San Luis Rey Substation	0	10.3	10.3
Sycamore Canyon Substation	0	10.6	10.6
<i>Subtotal</i>	0	42.3	42.3
TOTAL	53.9 17.3	139.3 175.8	193.2 193.1

- ¹ Based on preliminary engineering. Estimates may change based on final design and construction.
- ² Overlapping areas were removed to avoid double-counting impact acreage (e.g., if a staging yard or structure access site intersected with a stringing site area).
- ³ Permanent disturbance would occur at proposed structure pad locations (including retaining walls) and splice vault covers. Permanent disturbance also includes existing unpaved access improvements (i.e., establishment of a minimum road width of 14 feet plus a 2-foot wide buffer) to support construction vehicles and equipment.
- ⁴ Temporary disturbance would occur at all other work areas including staging yards, laydown areas, structure installation and removal sites, line configuration sites, stringing sites, and guard structure sites. Temporary disturbance areas include existing developed or paved areas within substations.
- ⁵ Baseline conditions defined in the NCCP assumed existing access road widths were 14 feet; therefore, no permanent disturbance is considered within the existing access roads up to 14 feet wide for the Proposed Project.
- ⁶ Permanent impacts may occur from grading adjacent to existing access roads to allow for construction equipment access to work areas. To conservatively account for potential permanent impacts, existing access road improvements were determined using a 2-foot buffer around all existing 14-foot wide access roads, which accounts for potential widening as a result of construction activities. The impacts within that 2-foot buffer are considered permanent.
- ⁷ Temporary impacts include the temporary access roads required to access P20 and P21 and avoid road rut vernal pools in the areas of P45 and P46. Temporary impacts also includes passing areas for large machinery and vehicles. This acreage was previously included in temporary impacts.
- ⁸ The area identified for the Camino Del Sur Staging Yard on all figures in this EIR is 11.7 acres; however, SDG&E would only use 2.3 acres of the site for staging. Depending upon site availability at the time of construction between the Camino Del Sur and Carmel Valley Road staging yards, SDG&E may use the anticipated 2.6 acres assigned to the Camino Del Sur Staging Yard at the Carmel Valley Road site. However, the total impact area and habitat type impacted (non-native grassland) would not change from what is described herein.
- ⁹ The area identified for the Evergreen Nursery Staging Yard on all maps in this EIR is 27.8 acres; however, SDG&E would only use 3.5 acres of the site for staging.
- ¹⁰ For existing SDG&E substations where construction staging may occur, the entire substation footprint is included in the acreage listed above; however, actual staging acreages would be a smaller portion of each substation. These existing SDG&E substations are previously developed facilities that would not require site preparation to utilize them for temporary storage of materials or equipment. Construction personnel would take direction from SDG&E substation operations on specifically where materials could be temporarily staged within each substation.

2 PROJECT DESCRIPTION

Figure 2.3-1 Proposed Project Staging Yards and Substation Storage Locations



2 PROJECT DESCRIPTION

The following activities and facilities would be conducted at the staging yards:

- Pole assemblage
- Temporary stockpile of material
- Refueling and maintenance/repair areas for vehicles, helicopters, and construction equipment
- Storage of materials and equipment
- Short-term helicopter operations⁵
- Portable restrooms
- Parking
- Lighting
- Generator use
- Worker meet up
- Construction trailers
- Temporary water and fuel storage for construction activities

In-ground fencing would be installed at the staging yards around the perimeter of the area actively used for staging if the staging yard does not already have fencing. SDG&E would place gravel, class II base, or equivalent material, or use other BMPs as necessary to control sedimentation and prevent stormwater runoff from leaving the site. Based upon current site conditions and preliminary engineering, vegetation would be cleared from approximately 2,100 square feet. Approximately 2,500 cubic yards of cut and fill would be required for staging yard site preparation. Vegetation clearing and cut/fill is not anticipated to be required for access to any other staging yards. Table 2.3-2 describes the 11 identified staging yards. The Proposed Project route maps in Appendix A also depict staging yard locations.

Camino Del Sur

SDG&E has received permission from the City of San Diego to potentially use ~~up to 2.3 acres within~~ the 11.7-acre Camino Del Sur vacant parcel as a staging yard during construction, provided the land is vacant and available at such time. SDG&E is proposing to use up to 2.3 acres within the Camino Del Sur staging yard.

Carmel Valley Road

SDG&E has received permission from the Poway Unified School District (PUSD) to potentially use up to 7.1 acres within a larger vacant property as a staging yard during construction provided the land remains vacant and the Board approves the temporary lease of land. During the scoping period for the EIR, PUSD identified that this same location was unavailable to SDG&E for construction purposes. PUSD has since changed its position on the matter. Depending upon the availability of property between the Camino Del Sur and Carmel Valley Road staging yards at the time of construction, SDG&E may use the anticipated 2.6 acres assigned to the Camino Del Sur Staging Yard at the Carmel Valley Road site. However, the total impact area and habitat type impacted (non-native grassland) would not change from what is described herein.

⁵ Note that helicopter operations would not occur at the Evergreen Nursery staging yard.

2 PROJECT DESCRIPTION

Table 2.3-2 Proposed Project Staging Yards and Substation Storage

Staging Yard or Substation	Description	Approximate Acreage ¹
Camino Del Sur Staging Yard	<ul style="list-style-type: none"> • Located at northwest corner at intersection of Camino Del Sur and Carmel Valley Road • Previously graded 	2.3
Carmel Valley Road Staging Yard	<ul style="list-style-type: none"> • Located at northeast corner of intersection of Camino Del Sur and Carmel Valley Road • Previously graded 	7.2
Evergreen Nursery Staging Yard	<ul style="list-style-type: none"> • Located immediately north of the intersection of Segments B and C • Active nursery and previously graded 	3.5
SR-56 Staging Yard	<ul style="list-style-type: none"> • North of Highway 56 and east of Carmel Valley Road approximately 1.25 miles west of Segment C 	12.4
Stonebridge Staging Yard	<ul style="list-style-type: none"> • Located 800 feet northeast of the Sycamore Canyon Substation • Previously graded 	4.0
Stowe Staging Yard	<ul style="list-style-type: none"> • Located 1.6 miles north of the Sycamore Canyon Substation • Previously graded and fenced 	3.6
<i>Subtotal</i>		33.0
Mission, Peñasquitos, San Luis Rey, Sycamore Canyon Substations ²	<ul style="list-style-type: none"> • Storage within cleared developed areas of SDG&E's existing substations 	42.3
TOTAL		75.3

Notes:

- ¹ Approximate acreage is for the total site. SDG&E may use only a portion of some of the staging yard sites.
- ² For existing SDG&E substations where material storage may occur, the entire substation footprint is included in the acreage listed above; however, actual staging acreages would be a smaller portion of each substation. Construction personnel would take direction from SDG&E substation operations on specifically where materials could be temporarily staged within each substation.

Evergreen Nursery

SDG&E owns approximately 3.5 acres of land that is leased to the Evergreen Nursery. SDG&E would work with the Evergreen Nursery owner/operator to identify approximately 3.5 acres of disturbed, flat area for staging within the 27.9-acre active nursery property.

State Route 56

The proposed State Route 56 staging site is at the northeast corner of State Route 56 (SR-56) and Carmel Valley Road. The site is disturbed and has previously been used by SDG&E for a staging yard. SDG&E received verbal approval from the property developer to conduct environmental resources surveys of the site and to potentially use it for construction staging should it be available at the time of Proposed Project construction.

2 PROJECT DESCRIPTION

Stonebridge

Owned by the San Diego County Water Authority, the Stonebridge staging site is currently being used for SDG&E staging for the Fanita Junction project.

Stowe

SDG&E received an email from the property owner granting permission for SDG&E to conduct non-invasive environmental resources surveys of the Stowe staging site and to potentially use the site as a staging yard during construction provided the land is vacant and available at the time of Proposed Project construction.

2.3.3.2 Material Storage

Spare PVC conduit may be temporarily stored along Carmel Valley Road during construction. No fencing would be required and safety measures would not differ from the standard traffic control and safety measures used during the underground construction in the area, described under Section 2.3.10.

For Segments A and D, SDG&E may temporarily store any construction related material or equipment at disturbed areas along the Proposed Project ROW, including designated work areas such as stringing sites. These storage areas would not be fenced.

2.3.3.3 Helicopter Landing

Helicopters would be staged out of local airports, including McClellan Palomar, Montgomery, and Gillespie. Temporary landing zones could include all staging yards except Evergreen Nursery, and conductor stringing sites. Additional information is provided in Section 2.3.8.

2.3.3.4 Stringing Sites

Stringing sites would be used to install conductor on support structures. The 20 conductor stringing sites are shown in Appendix A. Any of these stringing sites could also be used to string optical ground wire. Vegetation removal and minor grading activities may occur within the stringing sites. Temporary anchors (e.g., wood poles or screw-type anchors) may be installed in the ground to support wires until conductor is pulled into place. Stringing sites would be returned to pre-construction conditions after use.

2.3.3.5 Structure Work Areas

Installation of new transmission structures would require an approximately 0.5-acre temporary work area around each structure. The structure work areas would be used for equipment, vehicles, and materials during pole installation. Most of the new poles would be located near existing poles, which already include a maintained work area. Thus, many structure work areas would use portions of existing work areas. New work areas would be subject to grading and vegetation trimming or removal. Grading at each site would typically be less than 300 cubic yards of cut or fill, with the maximum cut or fill needed being approximately 2,300 cubic yards at a work area. The estimated cut-and-fill quantities required for construction of each project component are summarized in Table 2.3-3. Most vegetation clearing activities would involve overgrown brush removal, trimming, and mowing. A mowing skid steer, weed whackers, blading equipment, and hand tools would be used for vegetation removal and trimming.

2 PROJECT DESCRIPTION

Removed vegetation would be disposed of appropriately off site or cut into small pieces and distributed nearby. ~~No tree removal is anticipated to occur within structure work areas.~~

In some locations, structural work areas would require the construction of retaining walls when the proposed work pad elevation is higher than the existing surrounding terrain. In this circumstance, the retaining wall and the structure work pad (or a portion thereof) would remain in place following construction and become a permanent project feature (see Permanent Pad Construction in Section 2.3.5). ~~Preliminary R~~etaining wall dimensions are shown in Table 2.3-4. Retaining wall dimensions will be determined during final engineering.

Table 2.3-3 Estimated Cut-and-Fill Quantities

Project Element	Cut (Cubic Yards)	Fill (Cubic Yards)
Structure Work Areas	15,200	11,200
Retaining Walls	52	4,100
Concrete Foundations	4,500	–
Underground Duct Trenching	16,200	0
Staging Yards	2,500	2,500
Stringing Sites	5,000 – 10,000	5,000 – 10,000
TOTAL	43,400 – 48,400	18,700 – 23,700

Table 2.3-4 Retaining Wall Dimensions

Segment	Structure	Anticipated Maximum Height (feet)	Approximate Length (feet)
A	P2	23	240
	P5	10	141
	P24	24	125
	P25	26	477
D	P46	7	60
	P47	12	135
	P52	5	116
	P58	5	160

Note: Table data based upon SDG&E preliminary engineering.

Retaining walls would be designed using a mechanically stabilized earth retaining wall approach. Alternating layers of compacted soil and stabilizing geogrid fabric would be installed, with the fabrics attached to stabilize the wall. A matrix of stone blocks would be used to finish the wall face. Figure 2.3-2 provides a photograph of a typical retaining wall face.

2 PROJECT DESCRIPTION

Figure 2.3-2 Typical Retaining Wall Face



Existing operation and maintenance work pads and access roads (flat, disturbed areas surrounding each existing pole) would be used during removal of the existing structures as well as during any tower modifications identified during final engineering. Existing maintenance work pads are flat, cleared/disturbed areas maintained by SDG&E for the ongoing operation and maintenance of existing facilities. Some of the temporary work space around structures would be maintained during the operation and maintenance period; permanent work areas are discussed in Section 2.4.

2.3.3.6 Underground Construction Work Area

Construction of the underground transmission line would require an approximately 16-foot-wide work area. Work areas would be up to 22 feet wide in four 80-foot sections where conductor would be installed in a flat configuration. The work area would be up to a maximum of 30 feet wide and 120 feet long at vault locations. Prior to trenching, paint would be used on the roadway to mark out the trench alignment, both centerline and 10 foot offsets, at 50-foot intervals and at the beginning and end of each curve in the alignment. Although not anticipated, approximately five trees could be removed within the Carmel Valley Road median.

The work area for underground construction would be demarcated by orange cones and Type II barricades or by the median of Carmel Valley Road. Part of the work area would be for the

2 PROJECT DESCRIPTION

trench and the trenching area, whereas the rest of the work area would be reserved for truck loading. Vehicular traffic on Carmel Valley Road would be directed outside the work area.

2.3.4 Access Roads

This section describes construction access.

2.3.4.1 Existing Access Roads

Most work sites would be accessed via existing unpaved roads, primarily existing SDG&E access roads. Existing roads would be improved, as needed to facilitate their use for construction access. SDG&E would conduct the following activities to maintain and re-establish existing access roads:

- Clear, trim, or mow overgrown vegetation using a mowing skid steer, weed whacker, and hand tools. Remove vegetation material and dispose of off-site or cut and spread nearby.
- Resurface and smooth where necessary with a grader.
- Transfer, add, or compact fill material (e.g., soil or gravel) with earth-moving equipment.
- Water the roadway with a water truck to compact the road and control dust.
- Install water bars and dissipaters or refresh existing dissipaters (e.g., replacing rip rap or cleaning out rip rap or accumulated silt).

2.3.4.2 New Spur Roads

Three new spur roads are proposed along Segment A (see Appendix A):

- A new, approximately 290-foot-long, spur road would be required to access proposed structure P2 adjacent to the Sycamore Canyon Substation. Vegetation would be removed and the land would be graded to create a road about 12 to 14 feet wide in the straight segment and up to 20 feet wide in the curved section.
- A new, approximately 200-foot-long, spur road would be required to access a proposed structure, P17. Vegetation would be removed and the land would be graded to create a straight road about 12 to 14 feet wide.
- A new, approximately 150-foot-long spur road would be required to access a proposed structure, P18. Vegetation would be removed and the land would be graded to create a straight road about 12 to 14 feet wide.

2.3.4.3 Temporary Access Roads

A temporary access road would be required to access proposed structures P20 and P21 in Segment A (See Appendix A). A cold patch of asphalt would be installed at the existing curb line to the south of the existing apartment buildings to allow temporary access over the curb. Roughly 6,000 square feet of vegetation clearing and minor grading (approximately 10 cubic yards) would be required to develop the temporary access to P20 and P21. The top soil in the area to be cleared would be stockpiled onsite. Once construction is complete the access road would be re-contoured to the existing slope and the topsoil would be replaced in the area

2 PROJECT DESCRIPTION

cleared. The asphalt cold patch at the existing curb line would be removed once the restoration is complete.

Three temporary access road segments may be required to access proposed structures P45 and P46 in Segment D in order to avoid road rut vernal pools located within existing access roads (refer to Appendix A). Roughly 660 linear feet and 9,900 square feet of vegetation clearing and minor grading (approximately 60 cubic yards) would be required to develop the temporary access to P45 and P46. The top soil in the areas to be cleared would be stockpiled onsite. Once construction is complete the temporary access road segments would be re-contoured to the existing slope and the topsoil would be replaced in the area cleared. Temporarily impacted areas would then be restored consistent with the SDG&E Subregional Natural Community Conservation Plan (NCCP) Operating Protocols and Enhancement Program. The existing access road would be used for limited operation and maintenance access after construction, consistent with current activities in this area.

2.3.4.4 Overland Travel and Passing Locations

No overland travel routes are proposed to access work areas. Three preliminary passing locations have been identified (referred to Appendix A). Up to 27 additional passing locations outside of existing work areas and access roads may be required for vehicles to pass each other during construction. These additional passing areas would be located directly adjacent to existing access roads and would occur in primarily disturbed, bare ground, or ornamental areas. Passing lanes would typically be 15 feet wide and 30 feet long (450 square feet per location) and would involve minimal grading or other improvements.

2.3.5 Overhead Transmission

This section describes the typical steps involved in constructing the overhead transmission segments.

2.3.5.1 Installation of New Transmission and Power Line Structures

New transmission structures would be installed on all segments. For each new overhead structure, a foundation would be installed and then the structure would be erected on the foundation. Concrete pier foundations or micropile foundations would be used, depending on geologic and site specific conditions. Blasting and dewatering may be necessary if hard rock or water, respectively, is encountered. Soil may be imported if it is necessary to raise the elevation of structure pads; excess material removed from excavations would be spread over existing access roads and work pads or disposed of if dispersal is not feasible. Retaining walls would be installed as previously described.

Permanent Pad Construction

Prior to foundation construction, a 75-foot by 50-foot (typical) graded pad would be constructed at each site. These pads are used to provide a level surface for installation of poles as well as for long-term maintenance of the structures. Cuts and fills are used to produce the 2 percent sloped pads. Most of the pads would be built with the soil that is located onsite. There are a few sites

2 PROJECT DESCRIPTION

that would require retaining walls to achieve the desired slope. The pads and retaining walls were previously described under Section 2.3.3.

Concrete Pier Foundations

Concrete pier foundations would be installed using a large auger. The steps for installing a concrete pier foundation are as follows:

1. Excavate 6- to 11-foot-diameter holes 20 to 40 feet deep
2. If soil is unstable, install steel casing to stabilize the sides of the excavation
3. Install a reinforcing steel cage and anchor bolt cage in each hole
4. Pour concrete into the excavation
5. Allow concrete to cure over a 1-month period, during which time concrete forms would be removed and backfill would be placed around the foundations

Micropile Foundations

Micropile foundations are typically installed from a platform about 6 feet aboveground that is put in place either by a truck-mounted crane or a helicopter. The platform is supported by four to six adjustable legs and contains the drill and generators or compressors to power the drill.

The steps for installing a micropile foundation are as follows:

1. Drill from the platform 4 to 16 small, 6- to 8-inch-diameter holes 10 to 40 feet deep.
2. Insert a steel rod and center it in each excavation.
3. Fill the excavation with a non-shrink grout.

The platform would be removed once installation is complete.

Rock Splitting and Controlled Detonations

If rock is encountered when excavating foundation holes, SDG&E may use rock splitting devices or controlled detonations (i.e., rock blasting) to minimize the time it takes to excavate the foundation hole. Rock splitting involves drilling a hole in the rock and inserting a non-blasting propellant cartridge. An impact generation device then initiates the cartridge, causing the rock to crack without causing airborne rock pieces, noxious fumes, or ground vibrations.

Controlled detonations would be used in situations where solid rock is encountered but the rock splitting technique would be ineffective. Detonation blast holes (about 3 inches in diameter) would be drilled to the full depth of the excavation. Explosives would be detonated in the blast holes. SDG&E would use flyrock protection and dust control during controlled detonations.

Dewatering

Although not anticipated, dewatering may be necessary if water is encountered during excavation for structure foundations. In the event that groundwater is encountered, dewatering activities would be conducted in accordance with all existing regulations and requirements. SDG&E may also use bentonite (water-absorbing clay) or another stabilizing material for foundation installation if water is present in the foundation excavation.

2 PROJECT DESCRIPTION

Structure Erection

Cranes, flatbed trucks, drill rigs, and excavators would be used to install transmission and power line structures. Flatbed trucks would deliver the poles in two or more sections to structure sites. Heavy lift helicopters may be used to transport poles to areas with limited access. A small truck-mounted crane would be used to assemble the poles on site. A crane would lift the pole and set it in place onto the anchor bolts in the pole foundation, and the pole would be attached to the foundation.

2.3.5.2 Removal of Existing Facilities

Existing facilities would be removed where existing transmission lines would be relocated and where poles would be removed.

Conductor Removal

Conductor would be removed from poles using wire trucks and pulling rigs; guard structures (see discussion below) would be used where needed. For segments that would only be reconducted, existing hardware and insulators would be removed and replaced with new polymer insulators and hardware.

Pole Removal

For transmission segments that would be removed from service, old metal poles and attached components would be dismantled using cranes, bucket trucks, and hand tools. Wood poles would be removed fully or cut about 2 feet below grade. Any remaining concrete foundations would be jackhammered to approximately 2 feet below grade, and the debris would be removed. The remaining hole would be backfilled with soil or materials similar to the surrounding area. Five of the existing wood H-frame structures, one steel H-frame structure, and one wood monopole structure on Segment A currently have distribution underbuild. These structures would be cut above the distribution circuits and the distribution portion of the existing pole would remain in place. This process is commonly referred to as “topping”. Excess materials would be hauled away with trucks, recycled or reused if feasible, or disposed of at the landfill.

2.3.5.3 Conductor Stringing and Reconductoring

Conductor would be installed on new structures and replaced on existing structures where called for, as described in Sections 2.2.4, 2.2.6, and 2.2.7. Bundled lines would be placed onto structures using the same methods as described for reconductoring of a single line.

Guard Structures

Guard structures would be used during conductor stringing to prevent any dropped conductor from coming into contact with pedestrians, vehicles, or utilities (e.g., distribution lines and communication facilities) located beneath the stringing activities. Guard structures would also be used at crossings for large roadways and sensitive waterways. Anticipated guard structure locations are shown in Appendix A.

Two types of guard structures would be used. A guard structure may be constructed of wood poles embedded in the ground with a cross-beam. In this case, holes would be augered into the

2 PROJECT DESCRIPTION

ground for the wood poles. A crane or a line truck would then lift the wood poles into place. Netting may be suspended between guard structures for larger crossings. Wood guard structures would be removed after stringing, and the augered holes would be backfilled with the excavated soil. Alternatively, a boom truck or bucket truck may be used as a guard structure; this option is typically used in paved areas. No foundations would be needed and no grading would occur for installation of guard structures.

In lieu of guard structures, traffic control would be used during conductor stringing at road, freeway, and pedestrian crossings. Traffic control would involve flaggers temporarily holding traffic for short time periods while overhead line is installed. Larger crossings where traffic control is used could require closure of the road for longer periods of time. A combination of traffic control and guard structures with netting may be used for very large crossings, such as freeway crossings. Freeway crossings would be conducted according to Caltrans requirements, which could include traffic control, guard structures, netting, or any combination of these methods; methods would be outlined in the Caltrans encroachment permit that SDG&E would need to obtain for these parts of the project.

Conductor and Optical Ground Wire Stringing

SDG&E would use aerial manlifts (e.g., bucket trucks) or helicopters to install sheaves or “rollers” on the pole structure prior to conductor installation. The sheaves would allow the conductor to be pulled past each structure prior to being pulled up to the final tension position. Following installation of the sheaves, a pull rope (a small cable used to pull the conductor) would be pulled onto the sheaves using a helicopter. Once the pull rope is in place, it would be attached to a steel cable and pulled back through the sheaves. The conductor would be attached to the cable and pulled back through the sheaves using conventional tractor-trailer pulling equipment located at the pull sites. This process would be repeated for each conductor and line segment (pull site to pull site).

After the conductor is pulled into place, the sags between the structures would be adjusted to a pre-calculated level at each stringing site. The line would be installed with minimum ground clearances, typically 30 feet of vertical clearance above drivable surfaces and 25 feet above non-drivable surfaces. The conductor would then be clipped into the end of each insulator, the sheaves would be removed, and vibration dampers and other accessories would be installed. This process would be repeated for each conductor and line segment.

Bundling

Conductor bundling would be achieved by adding an additional cable referred to as a “jumper” connecting both circuits together and spacing the conductor by a horizontal distance of 18 inches.

2.3.5.4 Grounding Rods

All steel poles would have at least two grounding rods, with the top of the rod buried 6 to 18 inches below ground. Additional grounding rods may be installed if required, depending on the soil conditions. The rods would be approximately 8 feet long and would be spaced about

2 PROJECT DESCRIPTION

6 feet apart in work areas. Permanent impacts from grounding rod installation would be less than 1 square foot per transmission structure.

2.3.5.5 Marker Balls

Marker balls would be required on up to 15 conductor spans. The use of marker balls depends on the FAA's determination whether the structure would propose a hazard to air navigation. Anticipated marker ball locations are shown in Appendix A. Final marker ball locations would be determined by the FAA [under an Obstruction Evaluation / Airport Airspace Analysis \(OE/AAA\) conducted](#) in response to Notices of [Proposed Construction or Alteration \(Part 77 Form 7460-1\)](#) filed [for each object](#) by SDG&E.

2.3.5.6 Lighting

Lighting could be required on up to nine structures (P1, P2, P3, P4, P35, P36, P37, E2, and E3). Lighting on proposed structures would be in accordance with the FAA Advisory Circular 70/7460-1-~~KL~~. Lighting on structures less than 150 feet above ground level would consist of a dual steady burn red light. Lighting on structures greater than 150 feet above ground level would consist of a flashing red beacon light. Structures requiring lighting and the lighting type may vary based on final determinations from the FAA.

2.3.6 Underground Transmission

2.3.6.1 Trenching

SDG&E would utilize the DigAlert system to notify other utility companies to locate and mark existing underground utilities along the proposed underground alignment, prior to trenching. SDG&E would also conduct exploratory excavations (potholing) to verify the locations of existing facilities in the ROW. Vegetation would be removed in the trench areas, and up to five landscape trees could be removed from within the median of Carmel Valley Road.

Typical trench dimensions would be a minimum of 6.5 feet deep and 3.5 feet wide. The trench would be shored, if necessary, to meet California Occupational Safety and Health Administration (Cal/OSHA) requirements. Maximum trench width would be 8.8 feet along four, 80-foot long sections (320 feet in total) of the underground alignment. If water is encountered, trenches would be dewatered using a portable pump and recovered water would be disposed of in accordance with existing regulations and requirements.

2.3.6.2 Vault Installation

SDG&E would install the precast vaults in the trench. Backfill would be placed, grouted, and compacted. The excavated area would then be repaved if it was paved prior to excavation of the trench.

2.3.6.3 Duct Bank Installation

SDG&E would install the majority of the duct bank using open-cut trenching techniques. Most of the duct bank would have a double-circuit vertical duct bank configuration, with occasional transitions to a flat configuration to clear existing structures in highly congested areas or to fan out to termination structures at the cable pole transition area.

2 PROJECT DESCRIPTION

SDG&E would install the conduits and place concrete around the conduits to form the duct bank encasement as each section of the trench for the duct banks is completed. The duct banks would be, at a minimum, 3 feet below the ground surface. A fluidized thermal backfill would be placed to fill almost all of the remainder of the trench. Soil, an aggregate road base, or concrete slurry with an asphalt concrete cap would be installed to restore the road in compliance with local requirements. As trenches are being filled in one segment, additional trench would be opened further down the street, with the process continuing until the entire duct bank is in place.

The undergrounded portion of the Proposed Project (Segment B) would cross an existing bridge about 1.2 miles west of Camino Del Sur on Carmel Valley Road. At the bridge, the duct bank would be placed in an empty bridge cell (hung under the bridge). A 40-inch-diameter bore would be completed at each end of the bridge so that the line could be pulled through the abutment wall and bridge end diaphragms. Two 30-inch-square openings would be cut into the bridge to provide working access to the cell. Duct spacers and supports would be installed at 4- to 6-foot intervals along the length of the cell to support the ducts and maintain spacing. The openings in the bridge deck would be closed after the duct package is installed.

2.3.6.4 Cable Pulling, Splicing, and Termination

SDG&E would install cables in the duct bank once the duct banks and vaults are installed. Each cable segment would be pulled through the duct bank and cable ends spliced together in each vault along the route. At each end of Segment B, the cables would be terminated at the transition area where the lines transition to the overhead sections. A cable reel and a pulling rig, each item placed at opposing ends of the cable segment, would be used to pull the cable through the ducts. It is anticipated that two cable segments would be pulled through the ducts per day. After cables are pulled through the ducts, a splice trailer would be set up adjacent to the vault, one at a time, in order to complete the cable splicing.

2.3.7 Substations and Encina Hub

2.3.7.1 Sycamore Canyon Substation

The following steps would occur to connect the proposed 230-kV transmission line to the Sycamore Canyon Substation:

- The proposed 230-kV transmission line would be strung on three existing TSPs to connect to the substation.
- Five existing transmission lines (TL 23021, TL 23041, TL 23051, TL 23054, and TL 23055) would be transferred from existing bay positions to new bay positions. The protective relays of each line would be rewired to the new bay positions.
- Two new 230-kV TSPs would be erected within and immediately adjacent to the substation to accommodate the transfer of the existing 230-kV power line (TL 23041).
- The existing 138-kV power line (TL 13820) would be relocated to an underground position approximately 850 feet in length and connect to the substation in a new bay

2 PROJECT DESCRIPTION

position. One 138-kV breaker, two 138-kV disconnects, and an underground termination structure with foundations would be installed, and protective relays would be added to accommodate the new position for the tieline. Relays for the existing 138-kV bay position would be modified to protect the remaining section of bus.

- One 230-kV circuit breaker and two 230-kV disconnects would be installed. Protective relays would be added in the control shelter and wired to the breakers in the new 230-kV bay position.
- One 230-kV capacitor voltage transformer (CVT) would be installed for synchronization potential.

2.3.7.2 Peñasquitos Substation

The following steps would occur to connect the proposed 230-kV transmission line to the Peñasquitos Substation:

- The proposed 230-kV transmission line would be strung on an existing TSP north of the substation fence line and would terminate at a vacant position in the substation.
- Two 230-kV circuit breakers and four 230-kV disconnects would be added to the bay for the proposed 230-kV transmission line. Termination structure and foundations would be installed. Protective relays would be added in the control shelter and wired to the breakers in the proposed 230-kV bay.
- Two existing 69-kV power lines, TL 675 and TL 6906, would connect to the substation from new steel cable poles and existing duct banks.
- One 230-kV CVT would be installed for synchronization potential.

2.3.7.3 Chicarita and San Luis Rey Substations

Minor modifications would be required at the Chicarita and San Luis Rey Substations. Activities would include adjusting relays to project the stubs of any abandoned bus systems or to maintain protection systems and upgrading protection on remaining transmission lines to improve reliability.

2.3.7.4 Encina Hub

The following steps would occur to reconfigure the 230-kV transmission lines at Encina Hub and the anticipated work areas are shown on Figure 2.2-6:

- Remove jumpers between tower E37 and tower E38
- Transfer the existing conductor between tower E36 and tower E37 from the south side to the north side of tower E37
- Install jumpers from tower E37 to tower E38
- Install new conductor from tower E37 to tower E34 or E35 with a small helicopter
- Install dead-end assemblies, dampers and spacers

2 PROJECT DESCRIPTION

2.3.7.5 Mission—San Luis Rey Phase Transposition

The following steps would occur to transposition the phasing between the Mission Substation and the Peñasquitos Junction (intersection of Segments C and D):

- Prepare site and clear and ground circuits
- Mobilize crews and utilize cranes to hold the conductor tension on the existing phases
- Disconnect phase A and move it to phase C position between two existing structures
- Disconnect phase C and move it to phase A position between two existing structures
- Install permanent dead-ends on the reconfigured phases A and C

The anticipated work areas are shown on Figure 2.2-7.

2.3.8 Helicopter Use Plan

Helicopters would be used for:

- Removal of existing transmission lines and pole structures,
- Foundation installation for new pole structures,
- Erection of new pole structures,
- Stringing of new conductors, fiber optic, and ground wire,
- Transporting equipment and personnel.

Proposed Project staging yards would be used for refueling and maintenance, except at the Evergreen Nursery staging yard. Staging yards and stringing sites would also be used for short-term helicopter operations, such as picking up conductor. In each staging yard where helicopters may be used, there would be a designated area for helicopter landing. A fuel truck with a minimum of 500 gallons of fuel would be available for helicopter fueling at staging yards. All required spill prevention measures would be in place at the time and location of fueling.

Helicopter use would occur during the day, and flight paths would typically follow the existing ROW, except when accessing the Proposed Project ROW and work areas from adjacent landing areas and airports. Helicopter operation could occur as close as approximately 100 feet to residences adjacent to the ROW.

The Proposed Project would use more than one helicopter if one helicopter is not sufficient to support multiple construction activities in various portions of the transmission line alignment requiring helicopter operation within the proposed one year construction period. At a minimum, one helicopter would be used for approximately 7 to 10 months during the construction period. An additional helicopter may be used for up to approximately 4 months during the construction period depending upon the final sequencing of construction. While helicopters are anticipated to be light- or medium-duty, there is a low potential for heavy-duty helicopter usage.

Helicopter usage would adhere to construction noise ordinance requirements and would therefore be limited to between 7 AM and 7 PM within the City of San Diego and between 7 AM and 5 PM within the City of Poway.

2 PROJECT DESCRIPTION

All helicopter operations would comply with applicable FAA regulations and requirements for pilot qualifications, aircraft worthiness, and FAA-approved practices and equipment, where applicable. SDG&E would also coordinate with local air traffic control prior to all flights to prevent conflict with local airport air traffic. A Congested Area Plan and individual helicopter lift plans would be prepared, if required by FAA regulations. Prior to any helicopter operations, SDG&E's Aviation Services Department would review each anticipated helicopter incidental landing area to ensure there is adequate clearance for planned operations.

2.3.8.1 Duration of Helicopter Use

The general flight times for helicopters during wire stringing and structure installation are as follows:

- Transport of structure material, hardware installation and wire stringing would typically require ten trips per structure at 5 to 10 minutes each. This includes fly time between the structure and the staging yard nearest the Proposed Project transmission line section being constructed.
- Installation or removal of a pole or tubular steel structure would require two to three trips of approximately 8 to 10 minutes each.

During a 10-hour workday, a helicopter would typically be in operation approximately 6 to 8 hours.

2.3.8.2 Helicopter Type and Function

Depending on construction access and other factors, the Contractor could use a mix of light, medium and heavy helicopters. Helicopters that could be used include:

- **Light/Medium Helicopter:** Light lift helicopter for the daily transport of personnel to work areas and transmission towers, placement of long lines of material, and wire stringing
- **Sikorsky S61:** Medium lift helicopter for the transport of materials and equipment weighing up to 5,000 pounds such as wood/steel poles, steel pole arms, insulators, tools, and portable equipment
- **Sikorsky Skycrane S64:** Heavy lift helicopter for new installation of poles and equipment with weights exceeding 5,000 pounds but normally less than 20,000 pounds

Sikorsky S61 and S64 (heavy lift) helicopters are not currently anticipated but could be used to transport steel poles to the individual installation locations within SDG&E ROW if the proposed access roads cannot be used by vehicles that would normally deliver this material.

2.3.8.3 Flight Management

Operational Control

SDG&E requires a two-tier system of operational control for aircraft operations. The first tier consists of the Aviation Contractor's management, including those in management and leadership positions listed in the Contractor's Operations Specifications. This management structure would be responsible for ensuring the contractor's pilots are appropriately trained

2 PROJECT DESCRIPTION

and qualified, that they are assigned to an aircraft that is airworthy and that is capable of completing the assigned mission, and that the risk associated with the flight is identified, assessed, and mitigated. The contractor's management structure has the authority to initiate, divert, or terminate any flight conducted by its own pilots. All aircraft flown by a Contractor would be listed on that Contractor's Operations Specifications. All crew members would be approved by SDG&E's Aviation Services Department (ASD) prior to the commencement of any aviation operations. Prior to any helicopter operations, ASD will look at each anticipated helicopter landing site, or incidental landing area, to ensure there is adequate clearance for planned operations.

The second tier consists of the operational control the Pilot in Command exercises as the final authority over the operation of the aircraft. The Pilot in Command determines whether a flight can be accepted, initiated, and conducted or whether it must be terminated. The Pilot in Command is expected to operate in compliance with Title 14, Code of Federal Regulation (CFR) and all other relevant regulations. If the Pilot in Command has any doubts that a flight can be safely completed in accordance with applicable rules and regulations, the flight would not commence or would be terminated immediately and the pilot would contact his company's management for additional guidance.

In addition, all Aviation operators would provide a written aviation operations plan to ASD, including an air lift plan if relevant, prior to operating in SDG&E service territory. All aviation operators must be fully briefed by the Flight Operations Base prior to work in SDG&E territory. As part of such briefing process, aviation operators would be required to acknowledge receipt of and be prepared to utilize TracPlus (or other approved and compatible flight following) devices and approved radios, or they would not be allowed to operate. Aviation operators would notify the Flight Operations Base prior to the first flight of each day of when and where they would be operating, who would be onboard the aircraft and what the expected mission details would include.

Flight Release

All Contractors flying for or in support of SDG&E or on an SDG&E project or operation would, prior to any flight, obtain a flight release number from the Flight Operations Base. All Pilots in Command would receive an ASD flight release number from the Flight Operations Base prior to lifting. This flight release number requirement is in addition to, and does not replace, any regulatory requirement a Contractor may have regarding operational control of its aircraft.

The Flight Operations Base would issue a flight release upon notification by the Pilot in Command of the following:

- The full names of all passengers, and a confirmation that all passengers have required personal protective equipment
- The risk level as assessed by the Pilot in Command
- The specific nature of the work to be conducted by the Pilot in Command, including intended areas of operation and intended landing zones
- Fuel load

2 PROJECT DESCRIPTION

Should the pilot receive a request from ground personnel or a passenger that differs significantly from the information above, the Pilot in Command would contact the Flight Operation Base to update the original information and flight data provided. Updated information should include:

- Passengers or crewmembers not on the original manifest
- Requests to perform a different mission
- Requests to operate in different areas

Additionally, a pilot who is experiencing a delay arriving to the work site of more than 10 minutes, for whatever reason, would contact the Flight Operation Base.

Flight Following

All Contractors would participate in Flight Operation Base flight following, which includes use of GPS and tracking devices (such as TracPlus) carried onboard the aircraft. The Flight Operation Base may require pilots to submit data files from those devices, and may require pilots to periodically load files into the devices.

2.3.8.4 Rigging and Hauling Safety

The pilot is responsible for the integrity of the rigging used for any external load and safe delivery of the cargo by continuously inspecting and monitoring the rigging throughout the operation. Prior to commencing operations, the following tasks would be completed:

- Determination of rigging requirements
- Inspect the condition and application of all rigging to ensure serviceability
- Inspect electrically operated remote hooks or other such items

In addition to these items, several other factors would be considered during flight planning including, but not limited to, geography, overhead utilities, weather, environmental restrictions, and public exposure at each work location.

2.3.9 Water Use

Water would be used for dust control, increasing moisture content in soil used as compacted fill, fire suppression, and irrigation for seeded/planted areas requiring revegetation. The estimated water demand for construction would be approximately 25 million gallons over 12 months. The estimated quantity of water is based on an assumed number of water trucks and the frequency of watering that would be required during construction. The City of San Diego Public Utilities Department, in a letter dated September 30, 2014, confirmed the availability of 25 million gallons of potable and recycled water for Proposed Project construction.

During construction, watering would generally occur every 2 to 4 hours using approximately three water trucks along the ROW and at the staging yards. Factors such as wind speed, precipitation, temperature, and moisture content of fill material could impact (increase or decrease) the quantity of water required for the project. If reclaimed water is used during construction, SDG&E would comply with all applicable permitting requirements associated with the use of reclaimed water.

2 PROJECT DESCRIPTION

2.3.10 Traffic Management

2.3.10.1 Traffic Control Plans

Standard traffic control methods would be employed to minimize traffic impacts during construction. In addition, other specific measure may be utilized along Carmel Valley Road (Segment B). These measures may include, but are not limited to, flagging, signage, detours, Type II barricades, K-rails, cones, and adjusted working hours. The final alignment would consider both traffic impacts during construction as well as ongoing operation and maintenance activities. A traffic control plan would be completed and approved by the City of San Diego prior to the start of any portion of construction of Proposed Project Segment B.

Traffic Management/Control Plans would be developed by SDG&E and approved by Caltrans prior to the start of construction for the SR-56 or Interstate 15 (I-15) locations where the conductor crosses over the roadway. Typical measures that could be included within the Traffic Control Plan(s) include:

- All traffic control plans would be developed, reviewed, and approved by the authority having jurisdiction of the specific roadway being impacted (Caltrans). Traffic control plans would include vehicular and non-vehicular traffic.
- Typically, for overhead transmission construction, traffic would be temporarily stopped when the sock line is flown over the SR-56 and I-15 highway crossings.
- Guard structures would be used on both sides of conductor crossings at the SR-56 and I-15 locations during the entire duration of stringing operations at that particular section of the project. Netting may be installed between the guard structures.
- Traffic would be stopped in the event that an external load, such as a structure section, is being flown over a public road including the SR-56 and I-15 highway crossings. Depending upon traffic conditions, the total time to safely stop traffic and then bring the external load across the roadway would generally not take longer than 5 to 10 minutes. In addition, it is not anticipated that any external loads would need to be taken over SR-56 or I-15.

2.3.10.2 Black Mountain Ranch Community Park

Traffic control would be used during underground construction to maintain access to the Black Mountain Ranch Community Park. A specific traffic control plan would be developed by SDG&E (or its contractors) and submitted to the City of San Diego for review and approval. Working hours within Black Mountain Ranch Community Park would be established by the City of San Diego as part of the traffic control permit. Anticipated work hours within the park are between 7 AM and 6 PM weekdays. Trenching, setting of the proposed vault, and cabling within Black Mountain Ranch Community Park would temporarily reduce access to parking. Trenching in the Black Mountain Community Ranch Park would last nine days and would require closing access to 68 parking spaces for approximately six days. Cabling would take approximately 25 days and would require closing the northern parking lot (approximately 20 parking spaces).

2 PROJECT DESCRIPTION

2.3.11 Site Cleanup and Waste Disposal

As part of final construction activities, SDG&E would:

- Restore all removed curbs, gutters, and sidewalks
- Repave all removed or damaged paved surfaces
- Restore landscaping or vegetation as necessary
- Replace any damaged or removed fencing
- Remove all construction materials from the construction site

SDG&E would restore all temporarily disturbed areas used during construction and that would not be maintained for operation and maintenance purposes (see Section 2.4 for a discussion of areas maintained during the operation and maintenance phase). Areas would be restored to approximate preconstruction conditions. Restoration activities may include reseeded, planting, and structure replacement.

All construction materials and debris would be removed from the Proposed Project areas and recycled or otherwise disposed of off-site. SDG&E would conduct a survey to ensure and document that cleanup activities were successfully completed.

2.3.11.1 Stormwater Pollution Prevention Plan

To obtain coverage under the Construction General Permit, SDG&E would submit Permit Registration Documents, including a Notice of Intent, to the SWRCB and develop a SWPPP that complies with the Construction General Permit requirements. SDG&E would also receive a SWRCB-issued Waste Discharger Identification number before starting construction activities. SDG&E would implement the SWPPP during construction, which would include requirements for inspections and monitoring, BMPs, and requirements to revise the SWPPP and implement revisions as needed to protect stormwater quality. BMPs would also adhere to SDG&E's *Best Management Practices Manual for Water Quality Construction* dated July 2011.

The SWPPP describes:

- The Proposed Project location, site features, area of disturbance, dates of construction, and types of materials and activities that may result in pollutant discharges.
- BMPs to implement during construction. The BMPs are selected to control erosion, discharge of sediments, and other potential impacts associated with construction activities.
- An inspection and maintenance program for BMPs.
- A sampling and analysis plan for monitoring pollutant discharges to water bodies, if required.

SDG&E must submit a Notice of Termination (NOT) to the SWRCB after completing a project subject to the Construction General Permit in order to be relieved of the permit requirements. Final soil stabilization throughout the Proposed Project area must be achieved before the SWRCB would approve the NOT.

2 PROJECT DESCRIPTION

2.3.11.2 Hazards and Hazardous Materials

Typical hazardous materials associated with transmission lines and substations that could be used during Proposed Project construction are identified in Table 2.3-5.

Hazardous Materials Storage

Fuels and other hazardous materials (Table 2.3-5) would be stored in designated areas at staging yards, away from drainage areas and ignition hazards, such as electrical outlets or overhead hazards. Fuels would be stored in 55-gallon drums or aboveground storage tanks with a capacity up to 10,000 gallons. Fuel would also be stored and transported on mobile 500-gallon refuelers that would travel to individual sites and staging yards to refuel equipment and helicopters. Secondary containment would be provided for storage tanks containing 55-gallons or more, such as spill trays, lined basins or double-walled tanks, or other containment devices.

Table 2.3-5 Hazardous Materials Typically Used for Construction

Hazardous Material	Hazardous Material
ABC fire extinguisher	Gasoline treatment
Acetylene gas	Hot stick cleaner (cloth treated with polydimethylsiloxane)
Air tool oil	Hydraulic fluid
Ammonium hydroxide	Insect killer
Antifreeze (ethylene glycol)	Insulating oil (inhibited, non-polychlorinated biphenyl [PCB])
Automatic transmission fluid	Lubricating grease
Battery acid (in vehicles and substation control shelter)	Mastic coating
Bottled oxygen	Methyl alcohol
Brake fluid	Motor oil
Canned spray paint	Nitrocellulose propellant
Cartridges containing primer for ignition	Paint thinner
Chain lubricant (contains methylene chloride)	Propane
Connector grease (penotox)	Puncture seal tire inflator
Contact cleaner 2000	Starter fluid
Diesel de-icer	Sulfur hexafluoride (within the circuit breakers in the substation)
Diesel fuel	Two-cycle oil (contains distillates and hydro-treated heavy paraffin)
Diesel fuel additive	Wasp and hornet spray (1,1,1-trichloroethene)
Eyeglass cleaner (contains methylene chloride)	WD-40
Gasoline	ZEP (safety solvent)

Source: SDG&E 2013

2 PROJECT DESCRIPTION

Requirements for secondary containment would be coordinated on site with the Qualified Storm Water Practitioner for the Proposed Project to protect water resources.

2.3.11.3 Waste Management

SDG&E would attempt to reuse, recycle, or donate all old structures, poles, materials, and components not needed for the Proposed Project. Materials that could not be reused, recycled, or donated would be disposed of at an appropriate facility. Table 2.3-6 describes the likely end use of waste generated during the project.

Table 2.3-6 Typical End Destination of Removed Materials

Material	End Destination
Wood power line structures and poles	Donated for reuse or disposed of at appropriate facility
Conductor	Recycled
Insulators	Disposed of at appropriate facility
Scrap metal	Recycled
Concrete	Recycled
Soils	Reused on site or disposed of at appropriate facility
Batteries	Recycled

2.3.12 Workforce and Equipment

SDG&E personnel on the project would include construction crews, environmental monitors, construction inspectors, and SDG&E personnel. Crews may be working simultaneously along the project alignment and substations, with up to approximately 100 people working at one time. Workers, monitors, and inspectors needed for each construction activity are listed in Table 2.3-7. Table 2.3-7 also lists the equipment that would be needed for each project activity. Table 2.3-8 describes the typical use of equipment for the Proposed Project.

2 PROJECT DESCRIPTION

Table 2.3-7 Construction Equipment Use and Workers

Segment	Activity	Equipment, Workers	Quantity	Equipment, Workers	Quantity
All	Yard preparation, mobilization	Workers	4 to 16	Forklift	4
		Environmental Monitors and Construction Inspectors	2	Grader	2
		2-ton flatbed truck	2	Line truck	2
		Air compressor	4	Mobile fueling truck	2
		Backhoe	2	Mower/brush hog	2
		Boom truck	2	Pickup truck (regular cab)	4
		Bulldozer	2	Pickup truck (crew cab)	2
		Crane Truck	1	Portable generator	4
		Crane	1	Tool van	2
		Dump truck	4	Tractor/trailer unit	4
		Flatbed boom truck	2	Water truck	2
A, C, D	Overhead testing and commissioning	Workers	7 to 9	Pickup truck (regular cab)	4
		Environmental Monitors and Construction Inspectors	2	Pickup truck (crew cab)	2
		Aerial bucket truck	2	Portable generator	1
		Line truck	2	Water truck	1
A	Wire and structure removals	Workers	9 to 11	Line truck	2
		Environmental Monitors and Construction Inspectors	3	Mobile fueling truck	1
		2-ton flatbed truck	2	Mower/brush hog	1
		Aerial bucket truck	3	Pickup truck (regular cab)	5
		Air compressors	1	Pickup truck (crew cab)	2

2 PROJECT DESCRIPTION

Segment	Activity	Equipment, Workers	Quantity	Equipment, Workers	Quantity
		Backhoe	1	Portable generator	1
		Crane	2	Pulling rig/wire puller	1
		Dump truck	2	Wire tensioner	1
		Flatbed boom truck	2	Water truck	1
Site preparation and road construction		Workers	4 to 10	Grader	1
		Environmental Monitors and Construction Inspectors	3	Mobile fueling truck	1
		Air compressor	1	Mower/brush hog	1
		Backhoe	1	Pickup truck (regular cab)	5
		Bulldozer	1	Pickup truck (crew cab)	2
		Dump truck	1	Water truck	1
Foundation construction		Workers	6 to 11	Dump truck	2
		Environmental Monitors and Construction Inspectors	4	Flatbed boom truck	1
		2-ton flatbed truck	1	Hydraulic rock splitting/rock drilling equipment	1
		Air compressor	1	Mobile fueling truck	1
		Concrete truck	10	Pickup truck (regular cab)	6
		Crane truck	1	Pickup truck (crew cab)	2
		Crane	1	Portable generator	2
		Drill rig/truck-mounted auger	2	Water truck	2
Structure assembly and erection		Workers	6 to 10	Pickup truck (regular cab)	4
		Environmental Monitors and Construction Inspectors	2	Pickup truck (crew cab)	2
		Air compressor	1	Portable generator	1

2 PROJECT DESCRIPTION

Segment	Activity	Equipment, Workers	Quantity	Equipment, Workers	Quantity
	Wire stringing	Crane	2	Tractor/trailer unit	2
		Line truck	2	Water truck	1
		Mobile fueling truck	1		
		Workers	10 to 27	Pickup truck (regular cab)	1
		Environmental Monitors and Construction Inspectors	4	Pickup truck (crew cab)	9
		Aerial bucket truck	3	Portable generator	6
		Air compressors	1	Pulling rig/wire puller	1
		Bulldozer	2	Wire tensioner	1
		Crane	1	Tool van	1
		Light helicopter	1	Tractor/trailer unit	1
		Line truck	1	Wire boat (wire trailer)	6
		Mobile fueling truck	1	Water truck	1
		Cleanup and restoration	Workers	4 to 10	Grader
Environmental Monitors and Construction Inspectors	2		Mower/brush hog	1	
2-ton flatbed truck	1		Pickup truck (regular cab)	4	
Backhoe	1		Pickup truck (crew cab)	2	
Bulldozer	1		Water truck	2	
Dump truck	1				
B	Excavation and install vaults and trench	Workers	36 to 62	Jackhammer	4
		Environmental Monitors and Construction Inspectors	4	Mobile fueling truck	1
		Air compressors	1	Paver	2
		Backhoe	2	Pickup truck (regular cab)	12

2 PROJECT DESCRIPTION

Segment	Activity	Equipment, Workers	Quantity	Equipment, Workers	Quantity
		Bulldozer	2	Pickup truck (crew cab)	12
		Concrete saw	2	Tool van	1
		Concrete trucks	9	Tractor/trailer unit	4
		Crane	1	Vacuum truck	2
		Dump truck	26	Water truck	2
Ducts through bridge		Workers	6 to 10	Flatbed boom truck	1
		Environmental Monitors and Construction Inspectors	2	Pickup truck (regular cab)	4
		Air compressor	1	Pickup truck (crew cab)	2
		Boom truck	2		
Cleaning and proving ducts		Workers	7 to 9	Pickup truck (regular cab)	4
		Environmental Monitors and Construction Inspectors	2	Pickup truck (crew cab)	2
		Line truck	1	Pulling Rig/Wire puller	1
Cabling		Workers	16 to 18	Pickup trucks (crew cab)	5
		Environmental Monitors and Construction Inspectors	2	Pulling Rig/Wire puller	2
		Boom truck	1	Wire tensioner	2
		Line truck	1	Tool van	1
		Mobile Fueling truck	1	Tractor/trailer unit	2
		Pickup truck (regular cab)	6	Wire boat (wire trailer)	6
Cable testing and commissioning		Workers	7 to 9	Pickup truck (crew cab)	2
		Environmental Monitors and Construction Inspectors	2	Portable generator	1
		Pickup truck (regular cab)	4	Tool van	1

2 PROJECT DESCRIPTION

Segment	Activity	Equipment, Workers	Quantity	Equipment, Workers	Quantity
C	Wire and structure removals	Workers	9 to 10	Line truck	1
		Environmental Monitors and Construction Inspectors	3	Mobile fueling truck	1
		2-ton flatbed truck	2	Mower/brush hog	1
		Aerial bucket truck	3	Pickup truck (regular cab)	5
		Air compressor	1	Pickup truck (crew cab)	2
		Backhoe	1	Portable generator	1
		Crane	1	Pulling rig/wire puller	1
		Dump truck	1	Wire tensioner	1
		Flatbed boom truck	1	Water truck	1
	Site preparation and road construction	Workers	4 to 10	Grader	1
		Environmental Monitors and Construction Inspectors	2	Mower/brush hog	1
		Air compressor	1	Pickup truck (regular cab)	2
		Backhoe	1	Pickup truck (crew cab)	2
		Bulldozer	1	Portable generator	1
		Dump truck	1	Water truck	1
	Wire stringing	Workers	10 to 27	Pickup truck (regular cab)	9
		Environmental Monitors and Construction Inspectors	3	Pickup truck (crew cab)	6
		Aerial bucket truck	3	Portable generator	1
		Air compressor	1	Pulling rig/wire puller	1
		Bulldozer	2	Wire tensioner	1
		Crane	1	Tool van	1

2 PROJECT DESCRIPTION

Segment	Activity	Equipment, Workers	Quantity	Equipment, Workers	Quantity
	Cleanup and restoration	Light helicopter	1	Tractor/trailer unit	1
		Line truck	1	Wire boat (wire trailer)	6
		Mobile fueling truck	1	Water truck	1
		Workers	4 to 10	Grader	1
		Environmental Monitors and Construction Inspectors	2	Mobile fueling tank	1
		2-ton flatbed truck	1	Mower/brush hog	1
		Backhoe	1	Pickup truck (regular cab)	4
		Bulldozer	1	Pickup truck (crew cab)	2
		Dump truck	1	Water truck	1
		D	Wire and structure removals	Workers	9 to 11
Environmental Monitors and Construction Inspectors	4			Mobile fueling truck	1
2-ton flatbed truck	2			Mower/brush hog	1
Aerial bucket truck	3			Pickup truck (regular cab)	5
Air compressor	1			Pickup truck (crew cab)	2
Backhoe	1			Portable generator	1
Crane	2			Pulling rig/wire puller	1
Dump truck	2			Wire tensioner	1
Flatbed boom truck	2			Water truck	1
Site preparation and road construction	Workers			4 to 10	Mobile fueling truck
	Environmental Monitors and Construction Inspectors		2	Mower/brush hog	1
	Air compressor		1	Pickup truck (regular cab)	5

2 PROJECT DESCRIPTION

Segment	Activity	Equipment, Workers	Quantity	Equipment, Workers	Quantity
		Backhoe	1	Pickup truck (crew cab)	2
		Bulldozer	1	Portable generator	1
		Dump truck	1	Water truck	1
		Grader	1		
Foundation construction		Workers	3 to 8	Dump truck	1
		Environmental Monitors and Construction Inspectors	2	Flatbed boom truck	1
		2-Ton flatbed truck	1	Mobile fueling truck	1
		Air Compressor	1	Pickup truck (regular cab)	4
		Concrete truck	10	Pickup truck (crew cab)	2
		Crane Truck	1	Portable generator	1
		Crane	1	Water truck	1
		Drill rig/truck-mounted auger	1		
Structure assembly and erection		Workers	6 to 10	Pickup truck (regular cab)	4
		Environmental Monitors and Construction Inspectors	2	Pickup truck (crew cab)	2
		Air Compressor	1	Portable generator	1
		Crane	2	Tractor/trailer unit	2
		Line Truck	2	Water truck	1
		Mobile fueling tank	1		
Wire stringing		Workers	10 to 27	Pickup truck (regular cab)	9
		Environmental Monitors and Construction Inspectors	3	Pickup truck (crew cab)	6
		Aerial bucket truck	3	Portable generator	1

2 PROJECT DESCRIPTION

Segment	Activity	Equipment, Workers	Quantity	Equipment, Workers	Quantity	
		Air compressor	1	Pulling rig/wire puller	1	
		Bulldozer	2	Wire tensioner	1	
		Crane	1	Tool van	1	
		Light helicopter	1	Tractor/trailer unit	1	
		Line truck	1	Wire boat (wire trailer)	6	
		Mobile fueling truck	1	Water truck	1	
	Cleanup and restoration	Workers	4 to 10	Grader	1	
		Environmental Monitors and Construction Inspectors	2	Mower/brush hog	1	
		2-ton flatbed truck	1	Pickup truck (regular cab)	4	
		Backhoe	1	Pickup truck (crew cab)	2	
		Bulldozer	1	Water truck	2	
		Dump truck	1			
	Substations	Encina Hub	Tensioner	1	Puller	1
			Wire Truck	1	Boom Truck	2
Crane Basket Truck			2	Winch Truck	1	
Foreman truck			1	MD500 (small helicopter)	1	
Sycamore Canyon & Peñasquitos Substations (equipment is the same for both)	Backhoe	1	Flat-bed truck	2		
	Skip Loader	1	Boom truck	1		
	Dump Truck	1	Pickup truck	2		
	Line truck	2	Relay van	2		
Mission Substation		Relay van	1			

2 PROJECT DESCRIPTION

Table 2.3-8 Equipment Use

Type	Use	Type	Use
2-ton flatbed truck	Haul materials (including new poles)	Helicopter	Transport materials, structures and personnel; string conductor; install and remove travelers; set structures
Aerial bucket truck	Access poles, string conductor, modify structure arms, provide guard structures, etc.	Hydraulic rock-splitting/rock-drilling equipment	Drill through rock
Air compressor	Operate air tools	Jackhammer	Break concrete and asphalt
Backhoe	Excavate trenches	Line truck	Install clearance structures
Boom truck	Access poles and other height-restricted items	Mobile fueling truck	Refuel equipment
Bulldozer	Repair access roads	Mower	Clear vegetation
Concrete saw	Cut concrete and asphalt	Paver	Paving new asphalt
Concrete truck	Transport and process concrete	Pickup truck	Transport construction personnel
Crane	Lift and position structures	Portable generator	Operate power tools
Crane truck	Lift and position structures	Pulling rig	Pull conductor
Drilling rig/truck-mounted auger	Excavate for direct-bury and micropile poles	Tool van	Tool storage
Dump truck	Haul excavated materials/import backfill	Tractor/trailer van	Transport materials at structure sites and staging yards
Excavator	Excavate soils/materials (trenching)	Vacuum truck	Pump water and liquids
Flatbed boom truck	Haul and unload materials	Water truck	Transport and apply water for dust control
Forklift	Transport materials at structure sites and staging yards	Wire truck	Hold spools of wire
Grader	Road construction and maintenance		

2 PROJECT DESCRIPTION

2.3.13 Construction Schedule

The project is anticipated to take approximately 12 months to construct. Construction is anticipated to begin in June 2016 and end in May 2017. Table 2.3-9 summarizes the anticipated construction schedule.

Table 2.3-9 Proposed Construction Timetable

Transmission Line Segment	Task	Estimated Work Dates
All	Staging Yard Preparation and Mobilization	June through July 2016
A	Site Preparation and Road Construction	July through August 2016
	Foundation Construction	August through September 2016
	Wire and Structure Removal	September through October 2016
	Structure Assembly and Erection	November through December 2016
	Wire Stringing	December 2016 through February 2017
	Cleanup and Restoration	March 2017
B	Excavation Vaults and Trench	June through November 2016
	Ducts through Bridge	August through October 2016
	Cleaning and Proving Ducts	December 2016
	Cabling	January through February 2017
	Cable Testing and Commissioning	March through April 2017
C	Site Preparation and Road Construction	September 2016
	Wire and Structure Removal	October 2016
	Wire Stringing	November 2016
	Cleanup and Restoration	December 2016
D	Site Preparation and Road Construction	October 2016
	Foundation Construction	October through November 2016
	Structure Assembly and Erection	January 2017
	Wire and Structure Removal	February 2017
	Wire Stringing	March through April 2017
	Cleanup and Restoration	May 2017
A, C, D	Overhead Testing and Commissioning	May 2017

2 PROJECT DESCRIPTION

2.3.13.1 Construction Hours

Construction would generally occur between the hours of 7 AM and 7 PM within the City of San Diego and between 7 AM and 5 PM in the City of Poway, consistent with their respective noise ordinances. Exceptions may occur where restricted work hours or night work (9 PM to 4 AM) are required by a city or agency. For example, Caltrans may require the removal and installation of conductor across I-15 or SR-56 early on Sunday mornings.

Potential construction support activities that could occur outside of standard construction hours include (but is not limited to):

- Arrival and departure of workers at the staging yards
- Yard operations including maintenance of equipment and material deliveries
- Security operations in yards and at locations where equipment/material is stored on the right-of-way overnight

2.4 OPERATION AND MAINTENANCE

SDG&E currently operates and maintains similar transmission facilities along all of the Proposed Project alignment except the undergrounded Segment B. SDG&E would continue to regularly inspect, maintain, and repair the new and reconstructed transmission line, power line, and distribution line facilities and substations following completion of Proposed Project construction. Operation and maintenance of the aboveground and underground facilities are described in greater detail in this section.

2.4.1 Aboveground Facilities (Transmission Line Segments A, C, and D; Substations)

2.4.1.1 Permanent Work Areas

Operation and maintenance would use existing work areas and roads, but some additional permanent work areas would need to be maintained to operate the majority of the structures in the Proposed Project. Table 2.4-1 summarizes the number and location of new permanent work areas, all of which are within the temporary work areas described in Section 2.3.3.

New poles would require a permanent maintenance pad that is typically about 50 feet by 75 feet (3,750 square feet) in size. Approximately 15 feet of clearance (approximately 700 square feet) would be maintained around new transmission poles for maintenance and inspection activities as required by CPUC General Order 95 and California Public Resources Code 4292. SDG&E would therefore keep the areas clear of shrubs and other obstructions for fire prevention purposes. SDG&E would trim vegetation that grows within 10 horizontal feet of any conductor within the ROW, if that vegetation has a mature height of 15 feet or greater. Herbicides would be used for some vegetation maintenance activities. Cleared areas would commonly overlap with permanent maintenance pads.

2 PROJECT DESCRIPTION

Table 2.4-1 New Permanent Work Areas for Aboveground Facilities

Work Area	Quantity	Approximate Area (acres)
New Structure Operation Work Pads	63	6.7
New Permanent Spur Roads	3	Included in pad work area

2.4.1.2 Inspections and Maintenance

SDG&E operations and maintenance on Segments A, C, and D would be substantially the same in intensity, frequency, duration, and type as existing operations and maintenance activities, given that there are existing facilities along all of these proposed aboveground segments. Typical activities include routine inspections and preventative maintenance. SDG&E would use helicopters for annual inspections of the overhead facilities; this activity would take about one day. Ground patrols would also be used. Inspections are used to identify corrosion, equipment misalignment, loose fittings, and other common mechanical problems. Typical maintenance would include access repairs, repairs and replacements of equipment, and insulator washing. Helicopters would be used in the case of an outage or service curtailment to patrol power lines in areas with no vehicle access or with rough terrain.

2.4.2 Underground Facilities (Transmission Line Segment B)

2.4.2.1 Permanent Work Areas

Permanent work areas would need to be maintained around the two cable poles installed on Segment B. The splice vault manholes would also be permanently maintained areas. Table 2.4-2 summarizes new permanent work areas, all of which are within the temporary work areas described in Section 2.3.3.

Table 2.4-2 New Permanent Work Areas for Underground Facilities

Work Area	Quantity	Approximate Area (acres)
New Structure Operation Work Pads and fence perimeter	2	0.1
Splice Vault Manhole	20	0.002

2.4.2.2 Inspections and Maintenance

Inspections of the undergrounded segment would be conducted annually approximately every three years from the 10 new vaults. SDG&E would implement traffic control to access the vaults. Inspections would be performed visually, as entry into the vaults with energized lines is not permitted. Inspections could also be performed with infrared, partial discharge monitoring, and other diagnostic instrumentation. Each vault inspection would take less than one day. Maintenance could include cable repair and cable connection repair.

2.4.3 Substations

The affected substations would be operated and maintained as they are presently. Typical maintenance activities include equipment testing, equipment monitoring and repair, and

2 PROJECT DESCRIPTION

emergency and routine procedures for service continuity and preventative maintenance. A major maintenance inspection would typically take place annually, lasting approximately one week.

Routine vegetation maintenance such as clearing and landscaping would continue to occur at each substation on an as-needed basis for purposes of safety, access, and aesthetics. Vegetation clearing activities would typically involve the presence of one or two small maintenance vehicles and one or more employees to clear or trim vegetation to achieve the minimum necessary working space around the substation facilities.

2.5 APPLICANT PROPOSED MEASURES

2.5.1 Applicant Proposed Measures

SDG&E included Project Design Features and Ordinary Construction/Operation Restrictions as well as APMs in its April 2014 PEA. Both types of environmental commitments are referred to here as APMs. SDG&E proposes to implement these measures during the design, construction, and operation of the Proposed Project to avoid or minimize potential environmental impacts. APMs are considered part of the Proposed Project in the evaluation of environmental impacts. The APMs are presented in Table 2.5-1.

2 PROJECT DESCRIPTION

Table 2.5-1 Applicant Proposed Measures

APM Number	Requirements
Aesthetics	
APM AES-1: Visual Screening	Where staging yards are visible to the public, opaque mesh or slats (or equivalent material) will be installed along the fence that will screen view of the staging yards from public vantage points, such as roads and residences.
APM AES-2: Restore Temporarily Disturbed Areas	When Proposed Project construction has been completed, all temporarily disturbed terrain will be restored, to the extent practical, to approximate preconstruction conditions while maintaining adequately safe work areas for operation and maintenance activities, as needed. Re-vegetation will be used, where appropriate (re-vegetation in certain areas is not possible due to vegetation management requirements related to fire safety) to re-establish a natural appearing landscape and reduce potential visual contrast between disturbed areas and the surrounding landscape. In addition, all construction materials and debris will be removed from the Proposed Project area and recycled or properly disposed of off-site.
APM AES-3: Landscaping for Cable Poles	Final design of the eastern and western cable poles will consider design measures, such as landscaping installed outside of new perimeter chain-link fencing.
APM AES-4: Temporary Lighting	Temporary security lighting at staging and storage areas will be directed on site and away from any sensitive receptors.
APM AES-5: Glare Reduction	New pole structures are designed utilizing dulled galvanized steel to minimize the potential for visual impacts relating to glare. Non-specular conductors are used to reduce potential glare. New fencing installed as part of the Proposed Project, including fencing around new cable poles, will be a dull, non-reflective finish or vinyl coated to reduce potential glare.
Air Quality and Greenhouse Gas Emissions	
APM AIR-1: Fugitive Dust Control	All unpaved demolition and construction areas shall be wet/ watered at least three times daily during construction, and temporary dust covers shall be used to reduce dust emissions and meet SDAPCD Rule 55 requirements. All construction areas shall be sufficiently dampened to control dust caused by construction and hauling, and at all times provide reasonable dust control of areas subject to windblown erosion. All loads shall be secured by covering or use of at least 2 feet of freeboard to avoid carryover. All materials transported off-site shall be either sufficiently watered or securely covered. All earthmoving or excavation activities shall be discontinued during periods of winds greater than 25 miles per hour (mph) to prevent excessive amounts of fugitive dust generation.
APM AIR-2: Vehicle and Equipment Exhaust Controls	All equipment shall be properly tuned and maintained in accordance with manufacturer specifications. An Idling Restrictions Program shall be implemented. SDG&E or its contractor shall maintain and operate construction equipment to minimize exhaust emissions. During construction, trucks and vehicles in loading and unloading queues shall have their engines turned off after 5 minutes when not in use. Construction activities shall be phased and scheduled to avoid emissions peaks, and equipment use shall be curtailed during second-stage smog alerts. This will also result in a significant decrease in impacts from Diesel Particulate Matter. All areas where construction vehicles are typically parked, staged, or

2 PROJECT DESCRIPTION

APM Number	Requirements
	operating shall be visibly posted with signs stating "No idling in excess of 5 minutes." Catalytic converters shall be installed on all heavy construction equipment, where feasible. To the extent possible, power shall be obtained from power or distribution poles (i.e., from the electrical grid) rather than through the use of large generators on-site. Deliveries shall be scheduled during off-peak traffic periods to reduce trips during the most congested periods of the day, where feasible. SDG&E would encourage carpooling to reduce worker trips where feasible. Construction sites shall be posted with signs providing a contact number for complaints. All complaints shall be addressed in a timely and effective manner.
APM AIR-3: Low- and Non-VOC Architectural Coatings	Low- and non-VOC containing coatings, sealants, adhesives, solvents, asphalt, and architectural coatings shall be used to reduce VOC emissions.
APM AIR-4: Equipment Emissions Standards	All equipment will meet a minimum of USEPA Tier 2 emission standards. For the purpose of this evaluation, equipment would be comprised of a mix of 70 percent Tier 2 equipment and 30 percent Tier 3 equipment. All on-road heavy-duty vehicles, off-road construction vehicles, and portable equipment used in the project will comply with CARB's Airborne Diesel Air Toxic Measures (ATCMs).
APM AIR-5: Consistency with AB 32	Equipment and vehicles supporting construction of the Proposed Project would comply with the requirements implemented by CARB to reduce GHG emissions and would be consistent with AB 32's goals. Additionally, SDG&E would implement ongoing standard internal programs and practices that ensure compliance with CARB's SF ₆ regulations and maximum emission rates.
Biological Resources	
APM BIO-1: Minimization of Impacts to Special-Status Plants	<p>Implementation of the following measures will ensure impacts to special-status plant species remain less than significant:</p> <ul style="list-style-type: none"> • Prior to construction, SDG&E shall retain a qualified biologist to conduct focused, special-status plant surveys during the spring and summer 2015 in suitable habitats where focused plant surveys were not previously conducted, 2014 in all habitats that may support the special status plant species with a potential to occur in the Proposed Project Survey Area. • Locations of special-status plants shall be identified and inventoried. • The qualified biologist shall supervise construction activities within the vicinity of areas identified as having special-status plant species. • Impacts to special-status plant species shall be avoided to the maximum extent possible by installing fencing or flagging, marking areas to be avoided in construction areas, and limiting work in areas identified as having special-status plant species to periods of time when the plants have set seed and are no longer growing. Where impacts to special-status plant species are unavoidable, the impact shall be quantified and compensated through off-site land preservation, plant salvage, transplantation, or other appropriate methods as determined by the qualified biologist. Alternatively, if the special-status plant species in question is a <i>SDG&E Subregional NCCP</i> covered species, mitigation consistent with measures established in the <i>NCCP</i> and discussed in the <i>SDG&E Subregional NCCP</i>, above, shall be provided.

2 PROJECT DESCRIPTION

APM Number	Requirements
APM BIO-2: SDG&E Subregional NCCP	<p>The Proposed Project will avoid and minimize impacts to biological resources through implementation of the SDG&E Subregional NCCP. The SDG&E Subregional NCCP establishes a mechanism for addressing biological resource impacts incidental to the development, maintenance, and repair of SDG&E facilities within the SDG&E Subregional NCCP coverage area. The Proposed Project is located within the SDG&E Subregional NCCP coverage area. The SDG&E Subregional NCCP includes a Federal Endangered Species Act (ESA) Section 10(A) permit and a California ESA Section 2081 memorandum of understanding (for incidental take) with an Implementation Agreement with the United States Fish and Wildlife Service (USFWS) and the California Department of Fish and Wildlife (CDFW – formerly the California Department of Fish and Game), respectively, for the management and conservation of multiple species and their associated habitats, as established according to the Federal and State ESAs and California's NCCP Act. The NCCP's Implementing Agreement confirms that the mitigation, compensation, and enhancement obligations contained in the Agreement and the SDG&E Subregional NCCP meet all relevant standards and requirements of the California ESA, the Federal ESA, the NCCP Act, and the Native Plant Protection Act with regard to SDG&E's activities in the Subregional Plan Area.</p> <p>Pursuant to the SDG&E Subregional NCCP, SDG&E will conduct pre-construction studies for all activities occurring off of existing access roads in natural areas. An independent biological consulting firm will survey all Proposed Project impact areas and prepared a Pre-activity Study Report (PSR) outlining all anticipated impacts related to the Proposed Project. The Proposed Project will include monitoring for all project components, as recommended by the PSR and outlined in the SDG&E Subregional NCCP, as well as other avoidance and minimization measures outlined in the NCCP's Operational Protocols. The PSR will be submitted to the CDFW and USFWS for review. Prior to the commencement of construction, a verification survey will be conducted of the Proposed Project disturbance areas, as required by the SDG&E Subregional NCCP.</p> <p>Biological monitors will be present during construction to assure implementation of the avoidance and minimization measures. If the previously-delineated work areas must be expanded or modified during construction, the monitors will survey the additional impact area to determine if any sensitive resources will be impacted by the proposed activities, to identify avoidance and minimization measures, and to document any additional impacts. Any additional impacts are included in a Post-construction Report (PCR) for purposes of calculating the appropriate mitigation, which generally includes site enhancement or credit withdrawal from the SDG&E mitigation bank. When construction is complete, the biological monitor will conduct a survey of the entire line to determine actual impacts from construction. The PCR will determine how much site enhancement and credit withdrawal from the SDG&E mitigation bank will be required to address impacts from project related activities. These impact and mitigation credit calculations are submitted to the USFWS and the CDFW as part of the NCCP Annual Report pursuant to requirements of the NCCP and the NCCP Implementing Agreement.</p> <p>Specific operating restrictions that are incorporated into the Proposed Project design to comply with the SDG&E Subregional NCCP include the following:</p> <ul style="list-style-type: none">• Vehicles would be kept on access roads and limited to 15 miles per hour (Section 7.1.1, 1.).• No wildlife, including rattlesnakes, may be harmed, except to protect life and limb (7.1.1, 2.).• Feeding of wildlife is not allowed (Section 7.1.1, 4.).

2 PROJECT DESCRIPTION

APM Number	Requirements
	<ul style="list-style-type: none"> • No pets are allowed within the ROW (Section 7.1.1, 5.). • Plant or wildlife species may not be collected for pets or any other reason. (Section 7.1.1, 7). • Littering is not allowed, and no food or waste would be left on the ROW or adjacent properties (Section 7.1.1, 8.). • Measures to prevent or minimize wild fires would be implemented, including exercising care when driving and not parking vehicles where catalytic converters can ignite dry vegetation (Section 7.1.1, 9.). • Field crews shall refer all environmental issues, including wildlife relocation, dead, or sick wildlife, or questions regarding environmental impacts to the Environmental Surveyor. Biologists or experts in wildlife handling may be necessary to assist with wildlife relocations (Section 7.1.1, 10.). • All SDG&E personnel would participate in an environmental training program conducted by SDG&E, with annual updates (Section 7.1.2, 11.). • The Environmental Surveyor shall conduct pre-activity studies for all activities occurring in natural areas, and will complete a proactivity study form including recommendations for review by a biologist and construction monitoring, if appropriate. The form will be provided to CDFW and USFWS but does not require their approval (Section 7.1.3, 13.). • The Environmental Surveyor shall flag boundaries of habitats to be avoided and, if necessary, the construction work boundaries (Section 7.1.3, 14.). • The Environmental Surveyor must approve of activity prior to working in sensitive areas where disturbance to habitat may be unavoidable (Section 7.1.4, 25.).). • In the event SDG&E identifies a covered species (listed as threatened or endangered by the federal or state) of plant within the temporary work area (10 foot radius) surrounding a power pole, SDG&E would notify the USFWS (for Federal ESA listed plants) and CDFW (for California ESA listed plants) (Section 7.1.4, 28.). • The Environmental Surveyor shall conduct monitoring as recommended in the pre-activity study form (Section 7.1.4, 35.). • Supplies, equipment, or construction excavations where wildlife could hide (e.g., pipes, culverts, pole holes, trenches) shall be inspected prior to moving or working on/in them (Section 7.1.4, 37, and 38.). • Fugitive dust will be controlled by regular watering and speed limits (Section 7.1.4, 39.). • During the nesting season, the presence or absence of nesting species (including raptors) shall be determined by a biologist who would recommend appropriate avoidance and minimization measures (Section 7.1.6, 50). • Maintenance or construction vehicle access through shallow creeks or streams is allowed. However no filling for access purposes in waterways is allowed (Section 7.1.7, 52). • Staging/storage areas for equipment and materials shall be located outside of riparian areas (Section 7.1.7, 53.).
APM BIO-3: SDG&E QCB HCP	SDG&E will implement the SDG&E QCB HCP, which was developed to protect the Quino Checkerspot Butterfly and its habitat through implementation of both general and Quino Checkerspot Butterfly-specific operational protocols that were designed to avoid or minimize take of the species.

2 PROJECT DESCRIPTION

APM Number	Requirements
APM BIO-4: Vernal Pool Avoidance and Minimization	<p>SDG&E will implement the following vernal pool avoidance and minimization measures <u>to avoid and minimize impacts to vernal and road pools</u>:</p> <ul style="list-style-type: none"> • The boundaries of all vernal pools located within the immediate vicinity of any project related work shall be mapped by a qualified biological monitor to assist in avoidance. The biological monitor will determine and delineate an appropriate exclusion/buffer zone for each vernal pool. • A qualified biological monitor shall be present during all project related activities in areas containing delineated vernal pools in order to avoid and minimize potential impacts to sensitive resources. • Any project related work scheduled to occur within the exclusion/buffer zone of delineated vernal pools shall be conducted when vernal pools are dry as determined by the qualified biological or aquatic monitor. • Vehicle trips in areas that contain delineated vernal pools shall be limited, to the extent feasible. Crews shall carpool and/or walk in to limit trips. Helicopters should be utilized wherever possible to limit vehicle access in areas containing delineated vernal pools. Guidance shall be provided by the qualified biological or aquatic monitor. • Steel plates <u>and/or geotextile mats shall</u> may be placed over delineated vernal pools, where feasible, in order to avoid and minimize potential impacts or temporary disturbance to vernal pools from project vehicles. • No project-related staging, parking or storage shall occur within or directly adjacent to delineated vernal pools. • No fueling or repair of project vehicles or equipment shall occur within 150 feet of delineated vernal pools.
Cultural and Paleontological Resources	
APM CUL-1: Archaeological Monitoring	<p>A qualified archaeologist would attend preconstruction meetings, as needed, and a qualified archaeological monitor would monitor activities in the vicinity of all known cultural resources within the Proposed Project area. The requirements for archaeological monitoring would be noted on the construction plans. The archaeologist's duties would include monitoring, evaluation of any finds, analysis of collected materials, and preparation of a monitoring results report conforming to Archaeological Resource Management Reports guidelines.</p>
APM CUL-2: Avoidance of Environmentally Sensitive Areas	<p>Known cultural resources that will be avoided would be demarcated as Environmentally Sensitive Areas. Construction crews would be instructed to avoid disturbance of these areas.</p>
APM CUL-3: Procedure Upon Discovery of Resources	<p>In the event that cultural resources are discovered, the archaeologist would have the authority to divert or temporarily halt ground disturbance to allow evaluation of potentially significant cultural resources. The archaeologist would contact SDG&E's Cultural Resource Specialist and Environmental Project Manager at the time of discovery. If the resource was discovered on MCAS Miramar, the base archaeologist would also be contacted by SDG&E. The archaeologist, in consultation with SDG&E's Cultural Resource Specialist, would determine the significance of the discovered resources. SDG&E's Cultural Resource Specialist and Environmental Project Manager must concur with the evaluation procedures to be performed before construction activities are allowed to resume. For significant cultural resources, a Research Design and Data Recovery Program would be prepared and carried out to mitigate impacts.</p>

2 PROJECT DESCRIPTION

APM Number	Requirements
APM CUL-4: Analysis of Cultural Remains	All collected cultural remains would be cataloged, and permanently curated with an appropriate institution. All artifacts would be analyzed to identify function and chronology as they relate to the history of the area. Faunal material would be identified as to species.
APM CUL-5: Monitoring Report	An archaeological monitoring results report (with appropriate graphics), which describes the results, analyses, and conclusions of the monitoring program, would be prepared and submitted to SDG&E's Cultural Resource Specialist and Environmental Project Manager following termination of the program. Any new cultural sites or features encountered would be recorded with the South-Central Information South Coastal Information Center (SCIC).
APM CUL-6: Native American Monitoring	Native American monitoring may be implemented if transmission line construction has the potential to impact identified and mapped traditional locations or places. The role of the Native American monitor shall be to represent tribal concerns and communicate with the tribal council. Appropriate representatives will be identified based on the location of the identified traditional location or place.
APM CUL 7: Discovery of Human Remains	If human remains are encountered during the course of construction, SDG&E staff would halt work in the vicinity of the find and would implement the appropriate notification processes as required by law (California Health and Safety Code 7050.5, Public Resource Code 5097.98-99, and NAGPRA).
APM PAL-1: Paleontological Monitoring	A paleontological monitor would work under the direction of a qualified Project paleontologist and would be on site to observe excavation operations that involve the original cutting of previously undisturbed deposits for the eight poles located within paleontologically sensitive formations (i.e., Friars, Mission Valley, Scripps and the Ardath Shale Formations). A paleontological monitor is defined as an individual who has experience in the collection and salvage of fossil materials.
APM PAL-2: Paleontological Screen-Washing	In the event that fossils are encountered, the paleontological monitor would have the authority to divert or temporarily halt construction activities in the area of discovery to allow recovery of fossil remains in a timely fashion. The paleontologist would contact SDG&E's Cultural Resource Specialist and Environmental Project Manager at the time of discovery. The paleontologist, in consultation with SDG&E's Cultural Resource Specialist would determine the significance of the discovered resources. SDG&E's Cultural Resource Specialist and Environmental Project Manager must concur with the evaluation procedures to be performed before construction activities are allowed to resume. Because of the potential for recovery of small fossil remains, it may be necessary to set up a screen-washing operation on site. If fossils are discovered, the paleontologist (or paleontological monitor) would recover them along with pertinent stratigraphic data. In most cases, this fossil salvage can be completed in a short period of time. Because of the potential for recovery of small fossil remains, such as isolated mammal teeth, recovery of bulk-sedimentary-matrix samples for off-site wet screening from specific strata may be necessary, as determined in the field. Fossil remains collected during monitoring and salvage would be cleaned, repaired, sorted, cataloged, and deposited in a scientific institution with permanent paleontological collections, and a paleontological monitoring report would be written.

2 PROJECT DESCRIPTION

APM Number	Requirements
Fire and Fuels Management	
APM FIRE-1: Wildland Fire Prevention and Fire Safety Practices	A project-specific fire prevention plan has been drafted for the Proposed Project consistent with Electric Standard Practice 113.1 and the SDG&E Fire Prevention Plan. Electric Standard Practice 113.1 outlines practices and procedures for SDG&E activities occurring within areas of potential wildland fire threat within SDG&E's service territory. The Proposed Project design includes replacement of wood poles with steel poles, increased conductor spacing to maximize line clearances, installation of steel poles to withstand an extreme wind loading case and known local conditions, and undergrounding of a portion of the power line. These design components of the Proposed Project minimize the fire risk through enhanced safety and reliability of the power line system, particularly during extreme weather conditions. The standard practices in Electrical Standard Practice 113.1 include avoidance and minimization measures to comply with state and local fire ordinances. The project-specific fire plan identifies project-specific risk-related activities as well as measures (including tools and procedures) to address said risks.
Geology, Soils, and Mineral Resources	
APM GEO-1: Seismic Standards	Design and construction of overhead facilities would conform to CPUC General Order 95, industry practice, and SDG&E internal structural design requirements to minimize damage from seismic shaking.
AMP GEO-2: Geotechnical Recommendations	A geotechnical study will be conducted for the Proposed Project under the direction of a California-licensed Geotechnical Engineer or Certified Engineer Geologist, and recommendations identified in the geotechnical report will be carried out.
APM GEO-3: Minimize Soil Disturbance	Ground and soil disturbance will be minimized through the use of existing access routes, to the extent feasible. Soil erosion and topsoil loss would be controlled by implementing SDG&E's <i>BMP Manual</i> during the construction of the Proposed Project. Additionally, the Proposed Project would comply with the Construction General Permit, which would include the preparation of SWPPP. Topsoil would be salvaged from areas where grading would otherwise result in loss of topsoil, and the salvaged soil would be used to reclaim areas of temporary construction disturbance.
Hazards and Hazardous Materials	
APM HAZ-1: Safety and Environmental Awareness Program	SDG&E will prepare a Safety and Environmental Awareness Program (SEAP) for project-personnel. The SEAP may include training for relevant topics such as: <ul style="list-style-type: none"> • General safety procedures • General environmental procedures • Fire safety • Biological resources • Cultural resources • Paleontological resources • Hazardous materials protocols and BMPs • SWPPP

2 PROJECT DESCRIPTION

APM Number	Requirements
APM HAZ-2: Consistency with State and Federal Regulations	<p>SDG&E shall address potential impacts relating to the handling and use of hazardous materials through compliance with numerous state and federal regulations, including, but not limited to:</p> <ul style="list-style-type: none"> • Federal Occupational Safety and Health Administration (OSHA) regulations for worker safety in hazardous material remediation and hazardous waste operations (29 CFR Section 1910.120) • Federal OSHA regulations hazard communication for workers (29 CFR Section 1910.1200) • Federal OSHA regulations for toxic air contaminants for workers (29 CFR Section 1910.1000) • CalOSHA regulations for worker safety in hazardous material remediation and hazardous waste operations (8 California Code of Regulations [CCR] 5192), • CalOSHA regulations for hazard communication for workers (8 CCR 5194), and • Department of Toxic Substances Control (DTSC) regulations implementing Resource Conservation and Recovery Act of 1976 (RCRA) and the California Hazardous Waste Control Law (HWCL) (22 CCR Division 4.5). <p>SDG&E would implement standard operational procedures for the transport, use, storage, and disposal of hazardous materials. This includes, but is not limited to the use of absorbent pads for spill containment, specified locations for construction vehicle refueling, and a daily vehicle inspection schedule designed to identify leaking fuels and/or oils as early as possible.</p>
APM HAZ-3: SDG&E Compliance Management Program	<p>The construction contractors would implement (in addition to regulatory and SDG&E requirements) their own compliance management programs to ensure that regulatory requirements are adhered to and that worker and public safety are secured.</p>
APM HAZ-4: Protocols for Herbicide Application	<p>All herbicides utilized during maintenance around transmission and power line structures would follow SDG&E's existing procedures for application of herbicides.</p>
Hydrology and Water Resources	
APM HYDRO-1: Temporary BMPs	<p>SDG&E's Water Quality Construction BMPs Manual (BMP Manual) organizes and presents SDG&E's standard water quality protection procedures for various specific actions that routinely occur as part of SDG&E's ongoing construction, operations, and maintenance activities. The primary focus of most BMPs is the reduction and/or elimination of potential water quality impacts during construction of linear projects such as the Proposed Project. The BMPs described within the BMP Manual were derived from several sources including the State of California guidelines as well as the Caltrans Water Quality BMPs. The BMP Manual will be utilized during construction (by way of preparation and implementation of the SWPPP), operation, and maintenance of the Proposed Project to ensure compliance with all relevant SDG&E and government-mandated regulatory water quality standards. Additionally SDG&E will follow the BMPs in the SDG&E Subregional NCCP.</p>

2 PROJECT DESCRIPTION

APM Number	Requirements
APM HYDRO-2: Permanent BMPs	Once temporary surface disturbances are complete, areas that would not be subject to additional disturbance will be stabilized to control soil erosion. Disturbed areas must be stabilized per the project SWPPP.
APM HYDRO-3: Avoid Jurisdictional Drainages	<p>To avoid impacts to jurisdictional drainages during road refreshing or reestablishment activities, the following minimization measures would be implemented:</p> <ul style="list-style-type: none"> • Any excess soil would be spread on site outside of jurisdictional drainages to match existing contours and property compacted or hauled off site. • Graded areas would be stabilized to promote infiltration and reduce run-off potential. • Erosion protection and sediment control BMPs would be implemented in compliance with the General Construction General Permit, Stormwater Pollution Prevention Plan (SWPPP), SDG&E Water Quality Construction BMPs Manual (BMP Manual), and the SDG&E Subregional Natural Community Conservation Program (NCCP). • At designated jurisdictional drainage crossings locations along the access roads, the blade of the smoothing equipment would be lifted 25 feet on either side of the drainage to avoid impacts.
Noise	
APM NOISE-1: Generator Usage	Generator use will be limited to less than 50 horsepower (50 HP) at all staging yards, unless larger generators are appropriately permitted. Any generators used at staging yards will be located away from noise sensitive areas, and positioned on the property to comply with local noise ordinances.
APM NOISE-2: Mufflers	Functioning mufflers will be maintained on all equipment. <u>Superseded by Mitigation Measure Noise-2.</u>
APM NOISE-3: Resident Notification	Residents within 50 feet of proposed construction activities will be notified of the start of construction at least 1 week prior to construction activity in the area.
APM NOISE-4: Helicopter use	Helicopter usage for the Proposed Project would be limited to those hours deemed acceptable for construction activities by the City of San Diego Noise Code (7 a.m. to 7 p.m.) and the City of Poway Noise Code (7 a.m. to 5 p.m.). Helicopter usage at any one location would be very brief as the lines are being strung or during pole removal and installation activities.
APM NOISE-5: City Noise Variance and Blasting Guidelines	For the few locations where the Proposed Project would exceed the noise ordinances, SDG&E would meet and confer with the appropriate city to discuss temporarily deviating from the requirements of the Noise Code, as described in the construction noise variance process. Additionally, in the unlikely event that rock blasting is used during construction, a noise and vibration calculation will be prepared and submitted to SDG&E Environmental Programs and Transmission Engineering and Design for review before blasting at each site. The construction contractor will ensure compliance with all relevant local, state, and federal regulations relating to blasting activities, as well as SDG&E's blasting guidelines.

2 PROJECT DESCRIPTION

APM Number	Requirements
Public Services	
APM PS-1: Temporary Access	Where construction within existing public parks, preserves, and open space areas would not completely restrict access through these areas, and where necessary, SDG&E will create temporary foot and bicycle paths along with appropriate advanced notice and signage to direct and allow for the pedestrian and bicycle access through each affected park.
APM PS-2: Notification of Construction	SDG&E will provide the public with advance notification of construction activities. Concerns related to dust, noise, and access restrictions with construction activities will be addressed within this notification.
APM PS-3: Coordination with Recreation Facilities	All construction activities will be coordinated with the authorized officer for each affected park, trail, or recreational facility prior to construction in these areas.
APM PS-4: Signage	As needed, signs will be posted directing vehicles to alternative park access and parking, if available, in the event construction temporarily affects parking near trailheads.
APM PS-5: Recreational Facilities Repair	All parks, trails, and recreational facilities that are physically impacted during construction activities and are not directly associated with the new permanent facilities, will be returned to an approximate pre-construction state, while still allowing for SDG&E to safely operate and maintain the facilities, following the completion of the Proposed Project. SDG&E will replace or repair any damaged or removed public equipment, facilities, and infrastructure in a timely manner.
APM PS-6: Fire Prevention Plan and Monitoring	At the completion of each work day, construction crews will lock up and secure each worksite to prevent theft or vandalism associated with work equipment or supplies. SDG&E will also implement its project-specific fire plan, which will include private fire patrol monitoring as appropriate. Furthermore, SDG&E may have private security personnel monitoring construction sites where materials are stored, which may include the substations, staging yards and ROW.
Recreation	
APM REC-1: Coordination with Parks and Preserves	Appropriate safety measures will be implemented where trails and parks are located in close proximity to construction areas to provide a safety buffer between recreational users and construction areas. Construction schedule and activities will be coordinated with the authorized officer for each affected recreation area.
APM REC-2: Temporary Trail Detours	Where feasible, temporary detours will be provided for trail users. Signs will be posted to direct trail users to temporary trail detours.
Transportation and Traffic	
APM TR -1: Emergency Access	SDG&E will coordinate with local emergency response agencies during all construction within Carmel Valley Road.

2 PROJECT DESCRIPTION

APM Number	Requirements
APM TR-2: Comply with Relevant Helicopter Use Restrictions	Any helicopter use will comply with all relevant usage restrictions including those imposed by the FAA and Caltrans. SDG&E and/or the construction contractor will coordinate with local air traffic control and comply with applicable FAA regulations regarding helicopter use to prevent conflict with air traffic generated by local airports. Helicopter usage will conform to acceptable hours for construction activities, as outlined within the applicable local noise codes and ordinances. As required, a Congested Area Plan (or CAP) will be prepared, based upon actual helicopter usage, pursuant to FAA regulations (14 CFR 137.51).
APM TR-3: Traffic Control	SDG&E will implement traffic control plans to address potential disruption of traffic circulation during construction activities and address any safety issues. These traffic control plans will be prepared by the project engineer or contractor and subject to approval by the appropriate jurisdictional agency, such as the City of San Diego and Caltrans.
APM TR-4: Encroachment Permits	SDG&E will obtain the required encroachment permits from the City of San Diego for crossings at city streets and Caltrans for work near I-15 and Hwy 56, and will ensure that proper safety measures are in place while construction work is occurring near public roadways. These safety measures include flagging, proper signage, and orange cones to alert the public to construction activities near the roadway.
Cumulative Impacts	
APM CUM-1: SDG&E Project Coordination	If any SDG&E system upgrade projects develop the potential to overlap with the Proposed Project, coordination of construction will be undergone to reduce cumulative impacts and minimize overall disruption to adjoining land uses.
APM CUM-2: CIP Coordination	If any City of San Diego CIP projects have the potential to directly conflict with Proposed Project construction activities, SDG&E shall coordinate with the City of San Diego CIP to ensure construction activities can be coordinated such that construction would not occur concurrently at the same location.

2 PROJECT DESCRIPTION

2.6 ELECTRIC AND MAGNETIC FIELDS

2.6.1 Overview

Recognizing that there is a great deal of public interest and concern regarding potential health effects from exposure to electric magnetic fields (EMFs) from power lines, this section provides information regarding EMF associated with electric utility facilities and the potential EMF resulting from the Proposed Project. The CPUC does not consider EMF to be an environmental issue in the context of CEQA because there is no agreement among scientists that EMF creates a potential health risk and because CEQA does not define or adopt standards for defining any potential risk from EMF. As a result, the following EMF information was provided by SDG&E and is presented for the benefit of the public and decision makers, but is not considered within the context of CEQA.

Other concerns related to power line⁶ fields include nuisance (corona and audible noise; radio, television, electronic equipment interference) and potential health risk impacts (induced currents and shock hazards and effects on cardiac pacemakers). These field issues are addressed in Chapter 7: Other CEQA Considerations. The effects of audible corona noise are evaluated in Section 4.8: Noise. Environmental impacts are defined for these issues, and mitigation measures are recommended.

2.6.2 Defining Electric and Magnetic Fields

Electric and magnetic fields are separate phenomena and occur both naturally and as a result of human activity across a broad electrical spectrum. Naturally occurring electric and magnetic fields are caused by the weather and the Earth's geomagnetic field. The fields caused by human activity result from technological application of the electromagnetic spectrum for uses such as communications, appliances, and the generation, transmission, and local distribution of electricity.

The frequency of a power line is determined by the rate at which electric and magnetic fields change their direction each second. For power lines in the United States, the frequency of change is 60 times per second and is defined as 60 Hertz (Hz) power. In Europe and many other countries, the frequency of electric power is 50 Hz. Radio and communication waves operate at much higher frequencies: from approximately 3,000 Hz (3 kilohertz) to approximately 300,000,000,000 Hz (300 gigahertz). The information presented in this document is limited to the EMF from power lines operating at frequencies of 50 or 60 Hz.

⁶ The term "power line" in this section refers generally to electric lines of all voltage classes operating in SDG&E's electric system. However, CPUC GO 131-D distinguishes between distribution lines ("designed to operate under 50 kV"), power lines ("designed to operate between 50 and 200 kV"), and transmission lines ("designed to operate at or above 200 kilovolts").

2 PROJECT DESCRIPTION

Electric power flows across utility electric systems from generating sources to serve electrical loads within the community. The power flowing over these lines is determined by the line's voltage and current. The higher the voltage level of the line, the lower the amount of current needed to deliver the same amount of power. For example, a 115-kV power line with 200 amps of current will transmit approximately 40,000 kilowatts (kW), and a 230-kV transmission line requires only 100 amps of current to deliver the same 40,000 kW.

2.6.2.1 Electric Fields

Electric fields from power lines are created whenever the lines are energized, with the strength of the field dependent directly on the voltage of the line creating it. Electric field strength is typically described in terms of kilovolts per meter (kV/m). Electric field strength attenuates (reduces) rapidly as the distance from the source increases. Electric fields are reduced in many locations because they are effectively shielded by most objects or materials such as trees or houses.

Unlike magnetic fields, which penetrate almost everything and are unaffected by buildings, trees, and other obstacles, electric fields are distorted by any object that is within the electric field including the human body. Even trying to measure an electric field with electronic instruments is difficult because the devices themselves will alter the levels recorded. Determining an individual's exposure to electric fields requires the understanding of many variables, one of which is the electric field itself, with others including how effectively the person is grounded and their body surface area within the electric field.

Electric fields in the vicinity of power lines can cause the same phenomena as the static electricity experienced on a dry winter day, or with clothing just removed from a clothes dryer, and may result in small nuisance electric discharges when touching long metal fences, pipelines, or large vehicles. An acknowledged potential impact to public health from electric lines is the hazard of electric shock: electric shocks from the lines are generally the result of accidental or unintentional contact by the public with the energized wires. The issue of induced currents and shock hazards is addressed separately in Section 4.11: Hazards and Hazardous Materials and Section 4.17: Utilities and Public Service Systems.

2.6.2.2 Magnetic Fields

Magnetic fields from power lines are created whenever current flows through power lines at any voltage. The strength of the field is directly dependent on the current in the line. Magnetic field strength is typically measured in milligauss (mG). Similar to electric fields, magnetic field strength attenuates rapidly with distance from the source. However, unlike electric fields, magnetic fields are not easily shielded by objects or materials. The nature of a magnetic field can be illustrated by considering a household appliance. When the appliance is energized by being plugged into an outlet but not turned on, no current flows through it. Under such circumstances, an electric field is generated around the cord and appliance, but no magnetic field is present. If the appliance is switched on, the electric field is still present and a magnetic field is created. The electric field strength is directly related to the magnitude of the voltage

2 PROJECT DESCRIPTION

from the outlet and the magnetic field strength is directly related to the magnitude of the current flowing in the cord and appliance.

2.6.3 Scientific Background and Regulations Applicable to EMF

2.6.3.1 EMF Research

For more than 20 years, questions have been asked regarding the potential effects of EMFs from power lines, and research has been conducted to provide some basis for response. Earlier studies focused primarily on interactions with the electric fields from power lines. In the late 1970s, the subject of magnetic field interactions began to receive additional public attention and research levels have increased. A substantial amount of research investigating both electric and magnetic fields has been conducted over the past several decades; however, much of the body of national and international research regarding EMF and public health risks remains contradictory or inconclusive.

Extremely low frequency (ELF) fields are known to interact with human tissues by inducing electric fields and currents in these fields. However, the electric currents induced by ELF fields commonly found in our environment are normally much lower than the strongest electric currents naturally occurring in the body such as those that control the beating of the heart.⁷

Research related to EMF can be grouped into three general categories: cellular level studies, animal and human experiments, and epidemiological studies. Epidemiological studies have provided mixed results, with some studies showing an apparent relationship between magnetic fields and health effects while other similar studies do not. Laboratory studies and studies investigating a possible mechanism for health effects (mechanistic studies) provide little or no evidence to support this link.

Since 1979, public interest and concern specifically regarding magnetic fields from power lines has increased. This increase has generally been attributed to publication of the results of a single epidemiological study (Wertheimer and Leeper 1979). This study observed a statistical association between the high-current configuration (the "wire code") of electric power lines outside of homes in Denver and the incidence of childhood cancer. The "wire code" was assumed to be related to current flow of the line. The study did not take measurements of magnetic field intensity. Since publication of the Wertheimer and Leeper study, many epidemiological, laboratory, and animal studies regarding EMF have been conducted.

Research on ambient magnetic fields in homes and buildings in several western states found average magnetic field levels within most rooms to be approximately 1 mG, while in a room with appliances present, the measured values ranged from 9 to 20 mG (Severson et al. 1988; Silva 1988). Immediately adjacent to appliances (within 12 inches), field values are much higher.

⁷ The power frequencies (50/60 Hz) are part of the ELF (3 Hz to 300 Hz) bandwidth.

2 PROJECT DESCRIPTION

2.6.3.2 Methods to Reduce EMF

EMF levels from transmission lines can be reduced in three primary ways: shielding, field cancellation, or increasing the distance from the source. Shielding, which reduces exposure to electric fields, can be actively accomplished by placing trees or other physical barriers along the transmission line ROW. Shielding also results from existing structures the public may use or occupy along the line. Since electric fields can be blocked by most materials, shielding is effective for the electric fields but is not effective for magnetic fields.

Magnetic fields can be reduced either by cancellation or by increasing distance from the source. Cancellation is achieved in two ways. A transmission line circuit consists of three “phases”: three separate wires (conductors) on a transmission tower. The configuration of these three conductors can reduce magnetic fields. First, when the configuration places the three conductors closer together, the interference, or cancellation, of the fields from each wire is enhanced. This technique has practical limitations because of the potential for short circuits if the wires are placed too close together. There are also worker safety issues to consider if spacing is reduced. Second, in instances where there are two circuits (more than three-phase wires), such as in portions of the Proposed Project, cancellation can be accomplished by arranging phase wires from the different circuits that are near each other. In underground lines, the three phases typically can be placed much closer together than for overhead lines because the cables are placed in dielectric conduits.

The distance between the source of fields and the public can be increased by either placing the wires higher aboveground, burying underground cables deeper, or by increasing the width of the ROW. For transmission lines, these methods can prove effective in reducing fields because the reduction of the field strength drops rapidly with distance.

2.6.3.3 Scientific Panel Reviews

Numerous panels of expert scientists have convened to review the data relevant to the question of whether exposure to power-frequency EMF is associated with adverse health effects. These evaluations have been conducted in order to advise governmental agencies or professional standard-setting groups. These panels of scientists first evaluate the available studies individually, not only to determine what specific information they can offer, but also in terms of the validity of their experimental design, methods of data collection, analysis, and suitability of the authors’ conclusions to the nature and quality of the data presented. Subsequently, the individual studies, with their previously identified strengths and weaknesses, are evaluated collectively in an effort to identify whether there is a consistent pattern or trend in the data that would lead to a determination of possible or probable hazards to human health resulting from exposure to these fields.

These reviews include those prepared by international agencies such as the World Health Organization (WHO 1984, 1987, 2001, and 2007), the international Non-Ionizing Radiation Committee of the International Radiation Protection Association (IRPA/INIRC 1990), and governmental agencies of a number of countries, such as the U.S. Environmental Protection

2 PROJECT DESCRIPTION

Agency (EPA), the National Radiological Protection Board of the United Kingdom, the Health Council of the Netherlands, and the French and Danish Ministries of Health.

As noted below these scientific panels have varied conclusions on the strength of the scientific evidence suggesting that power frequency EMF exposures pose any health risk.

In May 1999, the National Institute of Environmental Health Sciences (NIEHS) submitted to Congress its report titled, Health Effects from Exposure to Power-Line Frequency Electric and Magnetic Fields, containing the following conclusion regarding EMF and health effects:

Using criteria developed by the International Agency for Research on Cancer (IARC), none of the Working Group considered the evidence strong enough to label ELF-EMF exposure as a known human carcinogen or probable human carcinogen. However, a majority of the members of this Working Group concluded that exposure to power-line frequency ELF-EMF is a possible carcinogen.

In June 2001, a scientific working group of IARC (an agency of the [World Health Organization \[WHO\]](#)) reviewed studies related to the carcinogenicity of EMF. Using standard IARC classification, magnetic fields were classified as “possibly carcinogenic to humans” based on epidemiological studies. “Possibly carcinogenic to humans” is a classification used to denote an agent for which there is limited evidence of carcinogenicity in humans and less than sufficient evidence of carcinogenicity in experimental animals. Other agents identified as “possibly carcinogenic to humans” include gasoline exhaust, styrene, welding fumes, and coffee (WHO 2001).

On behalf of the CPUC, the California Department of Health Services (DHS) completed a comprehensive review of existing studies related to EMF from power lines and potential health risks. This risk evaluation was undertaken by three staff scientists with the DHS. Each of these scientists is identified in the review results as an epidemiologist, and their work took place from 2000 to 2002. The results of this review titled *An Evaluation of the Possible Risks From Electric and Magnetic Fields (EMFs) From Power Lines, Internal Wiring, Electrical Occupations, and Appliances* were published in June 2002. The conclusions contained in the executive summary are provided below:

- To one degree or another, all three of the DHS scientists are inclined to believe that EMFs can cause some degree of increased risk of childhood leukemia, adult brain cancer, Lou Gehrig’s Disease, and miscarriage.
- They strongly believe that EMFs do not increase the risk of birth defects, or low birth weight.
- They strongly believe that EMFs are not universal carcinogens, since there are a number of cancer types that are not associated with EMF exposure.
- To one degree or another they are inclined to believe that EMFs do not cause an increased risk of breast cancer, heart disease, Alzheimer’s Disease, depression, or symptoms attributed by some to sensitivity to EMFs. However, all three scientists

2 PROJECT DESCRIPTION

had judgments that were “close to the dividing line between believing and not believing” that EMFs cause some degree of increased risk of suicide.

- For adult leukemia, two of the scientists are “close to the dividing line between believing or not believing” and one was “prone to believe” that EMFs cause some degree of increased risk.

The report indicates that the DHS scientists are more inclined to believe that EMF exposure increased the risk of the above health problems than the majority of the members of scientific committees that have previously convened to evaluate the scientific literature. With regard to why the DHS review’s conclusions differ from those of other recent reviews, the report states:

The three DHS scientists thought there were reasons why animal and test tube experiments might have failed to pick up a mechanism or a health problem; hence, the absence of much support from such animal and test tube studies did not reduce their confidence much or lead them to strongly distrust epidemiological evidence from statistical studies in human populations. They therefore had more faith in the quality of the epidemiological studies in human populations and hence gave more credence to them.

While the results of the DHS report indicate these scientists believe that EMF can cause some degree of increased risk for certain health problems, the report did not quantify the degree of risk or make any specific recommendations to the CPUC.

In addition to the uncertainty regarding the level of health risk posed by EMF, individual studies and scientific panels have not been able to determine or reach consensus regarding what level of magnetic field exposure might constitute a health risk. In some early epidemiological studies, increased health risks were discussed for daily time-weighted average field levels greater than 2 mG. However, the IARC scientific working group indicated that studies with average magnetic field levels of 3 to 4 mG played a pivotal role in their classification of EMF as a possible carcinogen.

The 2007 WHO [Environmental Health Criteria 238] report concluded that:

- Evidence for a link between Extremely Low Frequency (50 to 60 Hz) magnetic fields and health risks is based on epidemiological studies demonstrating a consistent pattern of increased risk for childhood leukemia. However, “...virtually all of the laboratory evidence and the mechanistic evidence fail to support a relationship between low-level ELF magnetic fields and changes in biological function or disease status...the evidence is not strong enough to be considered causal but sufficiently strong to remain a concern.”
- “For other diseases, there is inadequate or no evidence of health effects at low exposure levels.”

2 PROJECT DESCRIPTION

2.6.4 Policies, Standards, and Regulations

A number of counties, states, and local governments have adopted or considered regulations or policies related to EMF exposure. The reasons for these actions have been varied; in general, however, the actions can be attributed to addressing public reaction to and perception of EMF as opposed to responding to the findings of any specific scientific research. Following is a brief summary of the guidelines and regulatory activity regarding EMF.

2.6.4.1 International Guidelines

The International Radiation Protection Association, in cooperation with ~~the World Health Organization~~ WHO, has published recommended guidelines (ICNIRP 2010) for electric and magnetic field exposures. For the general public, the limits are 5 kV/m for electric fields and 2,000 mG for magnetic fields. Neither of these organizations has any governmental authority nor recognized jurisdiction to enforce these guidelines. However, because they were developed by a broad base of scientists, these guidelines have been given merit and are considered by utilities and regulators when reviewing EMF levels from electric power lines.

2.6.4.2 National Guidelines

Although the EPA has conducted investigations into EMF related to power lines and health risks, no national standards have been established. There have been a number of studies sponsored by the EPA, the Electric Power Research Institute, and other institutions. Several bills addressing EMF have been introduced at the congressional level and have provided funding for research; however, no bill has been enacted that would regulate EMF levels.

The 1999 NIEHS report to Congress suggested that the evidence supporting EMF exposure as a health hazard was insufficient to warrant aggressive regulatory actions. The report did suggest passive measures to educate the public and regulators on means aimed at reducing exposures. NIEHS also suggested the power industry continue its practice of siting lines to reduce public exposure to EMF and to explore ways to reduce the creation of magnetic fields around lines.

2.6.4.3 State Guidelines

Several states have adopted limits for electric field strength within transmission line ROWs. Florida and New York are the only states that currently limit the intensity of magnetic fields from transmission lines. These regulations include limits within the ROW as well as at the edge of the ROW and cover a broad range of values. The magnetic field limits were based on an objective of preventing field levels from increasing beyond levels currently experienced by the public and are not based upon any link between scientific data and health risks (Morgan 1991).

Elsewhere in the United States, several agencies and municipalities have taken action regarding EMF policies. These actions have been varied and include requirements that the fields be considered in the siting of new facilities. The manner in which EMF is considered has taken several forms. In a few instances, a concept referred to as “prudent avoidance” has been formally adopted. Prudent avoidance, a concept proposed by Dr. Granger Morgan of Carnegie-Mellon University, is defined as “. . . limiting exposures which can be avoided with small investments of money and effort” (Morgan 1991). Some municipalities or regulating agencies have proposed limitations on field strength, requirements for siting of lines away from

2 PROJECT DESCRIPTION

residences and schools, and, in some instances, moratoria on the construction of new transmission lines. The origin of these individual actions has been varied, with some initiated by regulators at the time of new transmission line proposals within their community and some by public grassroots efforts.

California has not adopted exposure limits for power frequency electric or magnetic fields.

2.6.4.4 California Department of Education's Standards for Siting New Schools Adjacent to Electric Power Lines Rated 50-kV and Above

The California Department of Education (CDE) evaluates potential school sites under a range of criteria, including environmental and safety issues. There are no EMF guidelines that apply to existing school sites; this information is presented to demonstrate the range of existing guidelines that address EMF. Exposures to power-frequency EMF are one of the criteria. CDE has established "setback" limits for locating any part of a school site property line near the edge of easements for any electrical power lines rated 50-kV and above.

The setbacks from overhead transmission line easements are:

- 100 feet for lines from 50 to 133-kV
- 150 feet for lines from 220 to 230-kV
- 350 feet for lines from 500 to 550-kV

The setbacks from underground transmission line easements are:

- 25.0 feet for lines from 50 to 133-kV (interpreted by CDE up to 200-kV)
- 37.5 feet for lines from 220 to 230-kV
- 87.5 feet for lines from 500 to 550-kV

School districts that have sites that do not meet the California Department of Education setbacks may still obtain construction approval from the State by submitting an EMF mitigation plan. The mitigation plan should consider possible reductions of EMF from all potential sources, including power lines, internal wiring, office equipment, and mechanical equipment.

2.6.4.5 CPUC Guidelines

In 1991, the CPUC initiated an investigation into electric and magnetic fields associated with electric power facilities. This investigation explored the approach to potential mitigation measures for reducing public health impacts and possible development of policies, procedures or regulations.

Following input from interested parties the CPUC implemented a decision (D.93-11-013) that requires that utilities use "low-cost or no-cost" mitigation measures for facilities requiring certification under GO 131-D.4. The decision directed the utilities to use a 4 percent benchmark on the low-cost mitigation. This decision also implemented a number of EMF measurement, research, and education programs, and provided the direction that led to the preparation of the DHS study described above. The CPUC did not adopt any specific numerical limits or regulation on EMF levels related to electric power facilities.

2 PROJECT DESCRIPTION

In Decision D.93-11-013, the CPUC addressed mitigation of EMF of utility facilities and implemented the following recommendations:

- No-cost and low-cost steps to reduce EMF levels
- Workshops to develop EMF design guidelines
- Uniform residential and workplace programs
- Stakeholder and public involvement
- A four-year education program
- A four-year non-experimental and administrative research program
- An authorization of federal experimental research conducted under the National Energy Policy Act of 1992.

Most recently the CPUC issued Decision D.06-01-042, on January 26, 2006, affirming the low-cost/no-cost policy to mitigate EMF exposure from new and upgraded utility power line, transmission line and substation projects. This decision also adopted rules and policies to improve utility design guidelines for reducing EMF. The CPUC stated, “at this time we are unable to determine whether there is a significant scientifically verifiable relationship between EMF exposure and negative health consequences.” At this time, the CPUC has not implemented a general requirement that utilities include non-routine mitigation measures, or other mitigation measures that are based on numeric values of EMF exposure and has not adopted any specific limits or regulation on EMF levels related to electric power facilities. Mitigation measures may be determined on a project-by-project basis by the CPUC.

2.6.5 EMF Data Applicable to the Proposed Project

The Proposed Project consists of the installation of about 16.7 miles of new 230-kV transmission line. Approximately 13.9 miles of the proposed line would be installed overhead and approximately 2.8 miles would be underground. The project alignment includes existing power lines, developed areas, and open space lands. Public exposure to EMFs in developed areas is more widespread and encompasses a very broad range of field sources, intensities, and durations.

The magnetic field levels along the ROW from existing transmission lines and the Proposed Project can be modeled. The values calculated in an EMF model represent the magnetic field intensities for a hypothetical set of power flow conditions. The current flowing over a transmission line continuously varies based on customer demand, both over the course of a day and over the decades the transmission line will be in service, and the associated magnetic fields vary with the current flows. The periods during the day when the highest power use occurs are referred to as “daily peaks.” These peaks will vary seasonally. In Southern California, the highest daily peaks occur typically during the summer when air conditioning use is at its highest. Further, over the years as communities and electric consumption grow, the magnitude of daily and seasonal peaks may also increase over time.

As noted, the magnetic field information for the project is not based on field measurement; rather it is based on modeling, which does not predict actual field levels. In CPUC Decision

2 PROJECT DESCRIPTION

D.06-01-042 (p. 11), the CPUC acknowledged that the purpose of magnetic field modeling is “to measure the relative differences between alternative mitigation measures.” Modeling also allows for comparison of magnetic fields in the existing environment and from the Proposed Project.

For the Proposed Project, SDG&E modeled magnetic fields based upon projected high use currents for a 2017 heavy summer case. The calculated existing EMF along segments A, C, and D, and “proposed” EMF levels along segments A, B, C, and D, are presented in Table 2.6-1. For underground Segment B, where there are no existing power or transmission lines, no modeling was done for existing levels, and corresponding values in Table 2.6-1 are zero. The EMF values are presented in mG as calculated at the edge of the ROW. The “proposed” calculations also reflect implementation of the proposed low- and no-cost mitigation measures to reduce magnetic fields (see Section 2.6.7 below).

2.6.6 SDG&E's Proposed EMF Mitigation

SDG&E reviewed all portions of the power lines and transmission lines in the scope of the Proposed Project for implementation of magnetic field reduction measures. SDG&E would implement low- and no-cost measures to reduce magnetic field levels for the Proposed Project

Table 2.6-1 Existing and Proposed EMF by Transmission Line Segment

Line Segment ¹	Existing (mG)	Proposed (mG)	Change (mG)
Segment A West (north of Chicarita Substation)	16.7	48.9	+32.2
Segment A East (north of Chicarita Substation)	13.0	46.5 <u>46.8</u>	+33.5 <u>+33.8</u>
Segment A West (south of Chicarita Substation)	29.9	48.9	+19.0
Segment A East (south of Chicarita Substation)	17.1	46.5 <u>46.8</u>	+29.4 <u>+29.7</u>
Segment B North	0.0	0.1	+0.1
Segment B South	0.0	0.3	+0.3
Segment C West	18.5	122.3 <u>121.9</u>	+103.8 <u>+103.4</u>
Segment C East	4.5	91.0 <u>92.6</u>	+86.5 <u>+88.1</u>
Segment D North	21.2	9.5 <u>9.4</u>	-11.7 <u>-11.8</u>
Segment D South	2.6	135.9	+133.3

¹ Cardinal directions (i.e., North, South, East, West) indicate the side of the ROW from which the EMF measurement was estimated.

Sources: SDG&E 2014, SDG&E 2015a, SDG&E 2015b

2 PROJECT DESCRIPTION

using the 4 percent CPUC benchmark and SDG&E's *EMF Design Guidelines for Electrical Facilities* filed with the CPUC in compliance with CPUC Decisions 93-11-013 and 06-01-042. SDG&E has described these measures in the Field Management Plan it submitted as part of its application for a CPCN enclosed in Appendix C. The measures are summarized in Table 2.6-2. SDG&E also considered several other measures but rejected them for various reasons. Table 2.6-3 describes the rejected measures and the rationale for their rejection.

If the Proposed Project or an alternative is approved, the CPUC would monitor implementation of the measures included in SDG&E's Final Field Management Plan. These measures would be included in the Mitigation Monitoring and Compliance Reporting Program (MMCRP).

Table 2.6-2 Low- and No-Cost Measures SDG&E Proposed for the Proposed Project

Project Component(s)	Low- or No-Cost Measure Considered	Proposed Low- and No-Cost Measures
Segments A and D where new overhead poles would be installed	Increase height of the conductors from ground level	Use taller soldiered pole locations relative to existing structures to increase the height of the conductor from the ground and therefore reduce EMF at ground level.
Segments B and C	Phase circuits to reduce magnetic fields	Reverse phase on one set of wires in Segment B to reduce EMF in the ROW. Reverse phase TL 23004 when bundling TL 23004 and TL 23001 in Segment C to reduce EMF in the ROW.

Table 2.6-3 Low- and No-Cost Measures SDG&E Rejected for the Proposed Project

Transmission Line Segment	Low- or No-Cost Measure Considered	Reason for Rejection
Segment C	Increase height of the conductors from ground level	Only existing structures would be used in Segment C.
Segments A, C and D	Increase structure height	<p>Calculations indicate that an increase in structure height of 12 feet in Segment A would yield a 15 percent reduction in magnetic field values at the west edge of the ROW, but a slight increase at the east edge. Further calculations for height increases greater than 12 feet yielded decreases of less than 1 percent at the east edge of ROW. Therefore, increasing structure height as a "low-cost" field reduction measure was rejected for of this Proposed Project.</p> <p>Only existing structures would be used in Segment C.</p> <p>Calculations also indicate that raising heights of the new 69-kV poles in Segment D from 5 to 15 feet beyond the initial design height reduced magnetic field values at the west edge of ROW no more than 1.5 percent, with a slight increase at the east edge. Even for sag height increases of 40 feet, calculations yielded only a 5 percent decrease at the west edge, and less than a 1 percent decrease at the east edge.</p>

2 PROJECT DESCRIPTION

Transmission Line Segment	Low- or No-Cost Measure Considered	Reason for Rejection
All segments	Locate power lines closer to center of the utility corridor to the extent possible	<p>Segments A and D: New steel poles in Segment A and Segment D cannot be moved closer to the center of the easement because of separation requirements with other tie lines.</p> <p>Segment B: Segment B is underground and by design is located away from the nearby daycare center.</p> <p>Segment C: Segment C is built on existing structures that are already as close to the center of the easement as possible.</p>
All segments	Reduce conductor (phase) spacing	<p>Segment A, B, and D: Conductors in Segments A and D, and cables in Segment B, would be spaced per SDG&E Electric Transmission Standards, which provides optimum magnetic field reduction at the edge of the ROW.</p> <p>Segment C: The existing transmission lines would remain on existing structures with existing configurations; modification to the existing phase spacing is out of scope of the Proposed Project.</p>
Segments A and D	Phase circuits to reduce magnetic fields	<p>Segments A and D: Modeling demonstrated that the proposed phasing of the Proposed Project resulted in the lowest mG values throughout the corridor. Changing the phasing of the existing circuits could inadvertently increase EMF in areas that are out of scope of the Proposed Project.</p>
Segments A, C, and D	Place overhead line underground	<p>Segments A, C, and D: A low-cost measure totaling 4 percent of the project cost would allow for undergrounding approximately 0.37 miles of the Proposed Project. The EMF Design Guidelines for Electrical Facilities contains prioritized land uses to determine how mitigation costs should be applied. Schools are the highest priority; therefore, the highest priority segment for undergrounding was identified as Segment A, where there are five schools within or adjacent to a 1,000-foot buffer from the project alignment. These schools are located along a 4-mile length of Segment A. This portion of Segment A is transected by Ted Williams Parkway and Interstate 15. Further, the terrain is varying, which makes undergrounding more expensive if not infeasible. It would not be feasible to underground the whole of this 4-mile section given the low-cost measure standard of 4 percent of project cost. Alternately, undergrounding only 0.37 miles of the 4-mile segment would not provide equitable mitigation for all schools.</p>
Segment B	Increase trench depth	<p>Segment B: Increasing the depth of Segment B would degrade line rating of the Proposed Project and would result in the Proposed Project not meeting its required ampacity rating.</p>

2.6.7 EMF Data Applicable to Alternatives

[SDG&E provided EMF data for alternatives in Partial Response #3 to Data Request #10 on September 29, 2015. This EMF data was not included in the Draft EIR because it was received after publication of the Draft EIR on September 17, 2015.](#)

2 PROJECT DESCRIPTION

The magnetic field levels along the Proposed Project Alternative alignments (described in Chapter 3 of this EIR) can be modeled; ~~as described above for the Proposed Project, the magnetic field information for alternatives is not based on field measurement but rather on modeling, which does not predict actual field levels. The “proposed” EMF levels along Alternatives 1, 2, 3, 4, and 5 are presented in Table 2.6-4. however, SDG&E failed to provide this information in response to CPUC Data Request #10, Question #1. EMF levels associated with cable pole relocation alternatives would be the same as those values provided above for the Proposed Project. EMF levels for alternatives that underground the 230-kV transmission line would be expected to roughly approximate those levels described above for Segment B underground portion of the Proposed Project.~~

If an alternative or combination of alternatives to the Proposed Project is approved, SDG&E would be required to prepare an updated Field Management Plan for CPUC approval. The CPUC would monitor implementation of the measures included in the updated Field Management Plan once approved. These measures would be included in the MMCRP.

Table 2.6-4 Proposed EMF by Alternative

<u>Line Segment</u>	<u>Existing (mG)</u>	<u>Proposed (mG)</u>	<u>Change (mG)</u>
<u>Alternative 1 North</u>	<u>0.0</u>	<u>0.1</u>	<u>+0.1</u>
<u>Alternative 1 South</u>	<u>0.0</u>	<u>0.3</u>	<u>+0.3</u>
<u>Alternative 2 North</u>	<u>0.0</u>	<u>0.1</u>	<u>+0.1</u>
<u>Alternative 2 South</u>	<u>0.0</u>	<u>0.3</u>	<u>+0.3</u>
<u>Alternative 3 North</u>	<u>No Data</u>	<u>3.9</u>	<u>N/A</u>
<u>Alternative 3 South</u>	<u>No Data</u>	<u>0.6</u>	<u>N/A</u>
<u>Alternative 4 North (69-kV underground lines within Carmel Mountain Road)</u>	<u>No Data</u>	<u>8.3</u>	<u>N/A</u>
<u>Alternative 4 South (69-kV underground lines within Carmel Mountain Road)</u>	<u>No Data</u>	<u>1.8</u>	<u>N/A</u>
<u>Alternative 4 North (230-kV overhead line within existing ROW)</u>	<u>21.2</u>	<u>79.2</u>	<u>+58.0</u>
<u>Alternative 4 South (230-kV overhead line within existing ROW)</u>	<u>2.6</u>	<u>3.3</u>	<u>+0.7</u>
<u>Alternative 5 North (230-kV underground line)</u>	<u>No Data</u>	<u>3.9</u>	<u>N/A</u>

2 PROJECT DESCRIPTION

Line Segment ¹	Existing (mG)	Proposed (mG)	Change (mG)
Alternative 5 South (230-kV underground line)	No Data	0.6	N/A
Alternative 5 West (230-kV western overhead line)	No Data	43.0	N/A
Alternative 5 East (230-kV western overhead line)	No Data	58.3	N/A

Note:

¹ Cardinal directions (i.e., North, South, East, West) indicate the side of the ROW from which the EMF measurement was estimated.

Source: SDG&E 2015b

2.7 REFERENCES

- ICNIRP (International Commission on Non-Ionizing Radiation Protection). 2010. ICNIRP Guidelines for Limiting Exposure to Time-Varying Electric and Magnetic Fields (1 Hz--100 kHz).
- IRPA/INIRC (International Radiation Protection Association/International Non-Ionizing Radiation Committee). 1990. Interim guidelines on limits of exposure to 50/60Hz electric and magnetic fields. Health Physics 58: 113-122.
- Morgan, M.G. 1991. 60 Hz Electric and Magnetic Fields. An Overview of the Issues, Carnegie Mellon University.
- SDG&E (San Diego Gas & Electric Company). 2013. Application of San Diego Gas & Electric Company (U 902 E) for a Permit to Construct the Salt Creek Substation Project. Volume I of II. Application A13-09-014. September 25, 2013.
- _____. 2014. Detailed Magnetic Field Management Plan for the Sycamore to Peñasquitos 230 kV Transmission Line Project. Appendix H to Application of SDG&E (U 902 E) for a Certificate of Public Convenience and Necessity for the Sycamore-Peñasquitos 230 Kilovolt Transmission Line Project.
- _____. 2015a. Magnetic Field Analysis for Existing Conditions Along the Route of SDG&E's Proposed Sycamore to Peñasquitos 230 kV Transmission Line (Response to Item #11 in Data Request #3).
- _____. 2015b. [SXPO ED10-SDGE Partial Response 3: Q1-subpart 3 on EMF. September 29, 2015.](#)

2 PROJECT DESCRIPTION

Severson et al. 1988. Acute Nonlymphocytic Leukemia and Residential exposure to Power Frequency Magnetic Fields. American Journal of Epidemiology.

Silva et al. 1988. Power Frequency Magnetic Fields in the Home. Institute of Electrical and Electronics Engineers, No. 88 WM 101-8.

Wertheimer, N. and Leeper, E. 1979. Electrical Wiring Configurations and Childhood Cancer. American Journal of Epidemiology.

WHO (World Health Organization). 1984. Environmental Health Criteria 35. Extremely Low Frequency Fields.

_____. 1987. Environmental Health Criteria 69. Magnetic Fields.

_____. 2001. World Health Organization, Fact Sheet No. 263, October 2001, Electromagnetic Fields and Public Health, Extremely Low Frequency Fields and Cancer.

_____. 2007. WHO Environmental Health Criteria 238. Extremely Low Frequency Fields.

2 PROJECT DESCRIPTION

This page is intentionally left blank.