

**APPENDIX H:
CULTURAL RESOURCES SUPPORT INFORMATION**

APPENDIX H
CULTURAL RESOURCES SUPPORT INFORMATION

CULTURAL RESOURCES SUPPORT INFORMATION

FIRST CONSULTATION LETTER TO THE NATIVE AMERICAN HERITAGE COMMISSION, DATED AUGUST 7, 2014

LETTER RECEIVED FROM THE NATIVE AMERICAN HERITAGE COMMISSION, DATED AUGUST 14, 2014

CONSULTATION LETTER TO THE BARONA GROUP OF THE CAPITAN GRANDE, DATED AUGUST 15, 2014

SECOND LETTER TO TRIBAL LEADERS AND MEMBERS ABOUT THE END OF COMMENT PERIOD, DATED AUGUST 29, 2014

THIRD LETTER TO TRIBAL LEADERS AND MEMBERS ABOUT CLOSING DATE OF PUBLIC SCOPING PERIOD, DATED SEPTEMBER 12, 2014

NEW LEAD CONTACT LETTER FROM SAN LUIS REY BAND OF MISSION INDIANS, DATED JUNE 22, 2015

FIRST CONSULTATION LETTER TO THE SAN LUIS REY BAND OF MISSION INDIANS, DATED JULY 27, 2015

APPENDIX H
CULTURAL RESOURCES SUPPORT INFORMATION

This page is intentionally left blank.

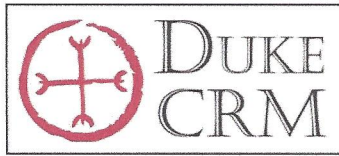

22 Socorro
Rancho Santa Margarita
California 92688
949-303-0420
www.DukeCRM.com

August 7, 2014

Re: Sycamore to Penasquitos 230-kV Transmission Line Project, San Diego County, California

Ms. Katy Sanchez
NAHC

Dear Ms. Sanchez,

DUKE CRM is supporting the California Public Utilities Commission (CPUC) in its compliance review of the Sycamore to Penasquitos 230-kV Transmission Line Project, located in San Diego County, California. I am writing to inquire if you have registered any cultural resources, traditional cultural properties, or areas of heritage sensitivity within this project area.

Our investigation will include direct consultation with local tribal entities in a manner that ensures complete confidentiality. We request that you a listing of the appropriate individuals to make contact with related to this project. Please submit your response to me in PDF format to e-mail: (hormiga_1999@yahoo.com).

Sincerely,

A handwritten signature in blue ink, appearing to read "Frederick W. Lange", written over a light blue horizontal line.

Frederick W. Lange, PhD.
Senior Archaeologist

Attachment: map of project area

Your Requested Information:

County: San Diego

USGS Quads: Del Mar Township & Range: 14S, 3W Sections: 7,6, 10, 11, 12, 14, 15, 22, 23, 28, 32, and unsectioned portions of the Los Penasquitos land grant

USGS Quads: Poway Township & Range: 12S, 1W Sections: 30 & 31

USGS Quads: Poway Township & Range: 12S, 2W Sections: 20, 21, 25, 26, 27, 28, 36, and unsectioned portions of the Los Penasquitos land grant

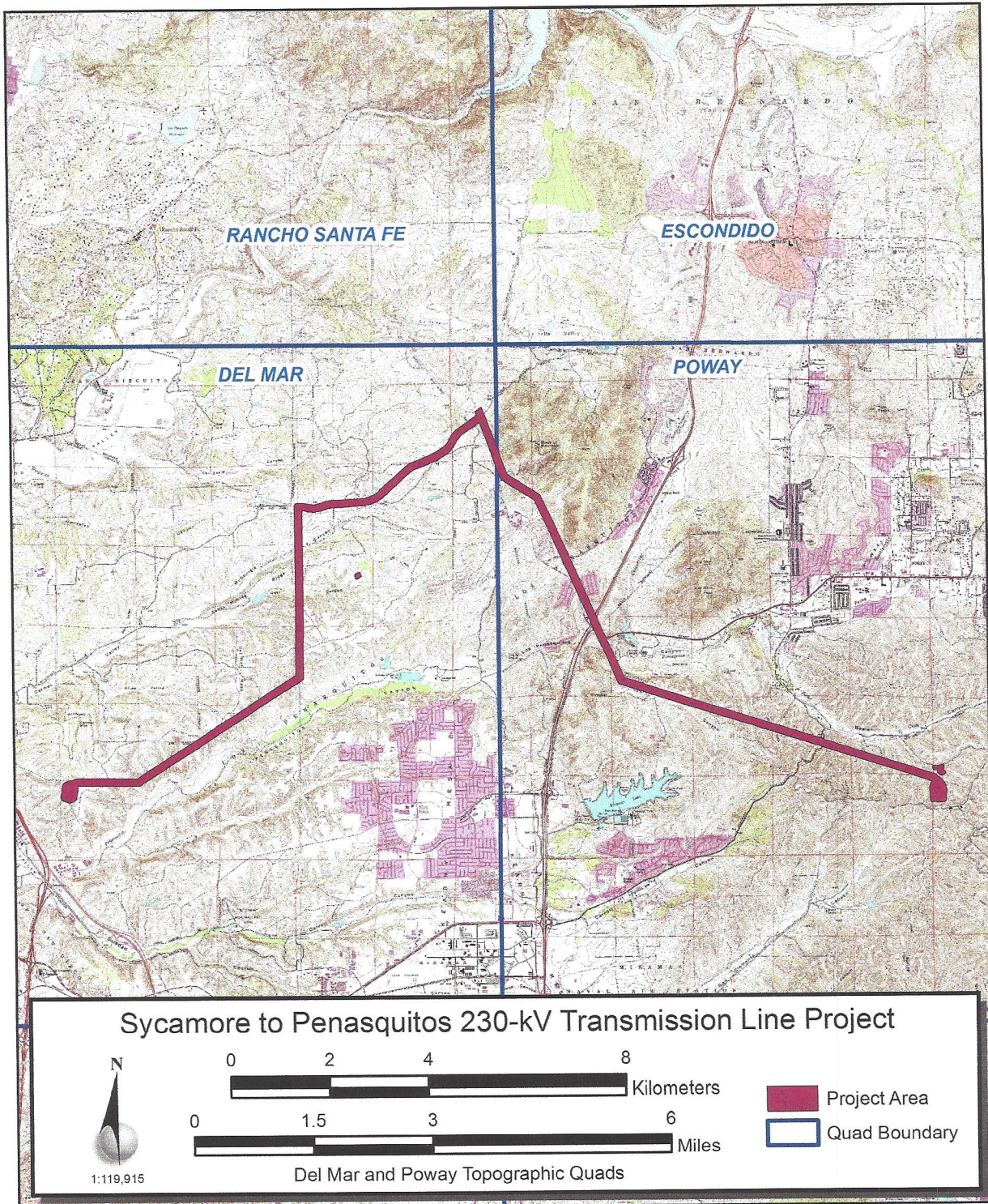

Figure 1. Sycamore to Penasquitos 230kV Transmission Line Project

NATIVE AMERICAN HERITAGE COMMISSION

1550 Harbor Blvd., ROOM 100
West SACRAMENTO, CA 95691
(916) 373-3710
Fax (916) 373-5471



August 14, 2014

Frederick W. Lange
Duke CRM
22 Socorro
Rancho Santa Margarita, CA 92688

Sent by Fax:
Number of Pages: 3

Re: Proposed Sycamore to Penasquitos 230-kV Transmission Line Project, San Diego County.

Dear Mr. Lange,

A record search of the sacred land file has failed to indicate the presence of Native American cultural resources in the immediate project area. The absence of specific site information in the sacred lands file does not indicate the absence of cultural resources in any project area. Other sources of cultural resources should also be contacted for information regarding known and recorded sites.

Enclosed is a list of Native Americans individuals/organizations who may have knowledge of cultural resources in the project area. The Commission makes no recommendation or preference of a single individual, or group over another. This list should provide a starting place in locating areas of potential adverse impact within the proposed project area. I suggest you contact all of those indicated, if they cannot supply information, they might recommend others with specific knowledge. By contacting all those listed, your organization will be better able to respond to claims of failure to consult with the appropriate tribe or group. If a response has not been received within two weeks of notification, the Commission requests that you follow-up with a telephone call to ensure that the project information has been received.

If you receive notification of change of addresses and phone numbers from any of these individuals or groups, please notify me. With your assistance we are able to assure that our lists contain current information. If you have any questions or need additional information, please contact me at (916) 373-3712.

Sincerely,

A handwritten signature in blue ink that reads "Katy Sanchez".

Katy Sanchez
Associate Government Program Analyst

Native American Contact List

San Diego County

August 13, 2014

Ewiiapaayp Tribal Office
Robert Pinto Sr., Chairperson
4054 Willows Road
Alpine, CA 91901
wmicklin@leaningrock.net
(619) 445-6315
(619) 445-9126 Fax

Kumeyaay Cultural Historic Committee
Ron Christman
Diegueno/Kumeyaay 56 Viejas Grade Road
Alpine, CA 92001
(619) 445-0385

La Posta Band of Mission Indians
Gwendolyn Parada, Chairperson
8 Crestwood Road
Boulevard, CA 91905
gparada@lapostacasino.
(619) 478-2113
(619) 478-2125

Campo Band of Mission Indians
Ralph Goff, Chairperson
Diegueno/Kumeyaay 36190 Church Road, Suite 1
Campo, CA 91906
chairgoff@aol.com
(619) 478-9046
(619) 478-5818 Fax

Manzanita Band of Kumeyaay Nation
Leroy J. Elliott, Chairperson
P.O. Box 1302
Boulevard, CA 91905
ljbirdsinger@aol.com
(619) 766-4930
(619) 766-4957 Fax

Jamul Indian Village
Raymond Hunter, Chairperson
Diegueno/Kumeyaay P.O. Box 612
Jamul, CA 91935
jamulrez@sctdv.net
(619) 669-4785

Sycuan Band of the Kumeyaay Nation
Daniel Tucker, Chairperson
5459 Sycuan Road
El Cajon, CA 92019
ssilva@sycuan-nsn.gov
(619) 445-2613
(619) 445-1927 Fax

Kumeyaay Cultural Repatriation Committee
Steve Banegas, Spokesperson
Diegueno/Kumeyaay 1095 Barona Road
Lakeside, CA 92040
sbenegas50@gmail.com
(619) 742-5587
(619) 443-0681 Fax

Viejas Band of Kumeyaay Indians
Anthony R. Pico, Chairperson
P.O. Box 908
Alpine, CA 91903
jhagen@viejas-nsn.gov
(619) 445-3810
(619) 445-5337 Fax

Viejas Band of Kumeyaay Indians
ATTN: Julie Hagen, Cultural Resources
Diegueno/Kumeyaay P.O. Box 908
Alpine, CA 91903
jhagen@viejas-nsn.gov
(619) 445-3810
(619) 445-5337

This list is current only as of the date of this document.

Distribution of this list does not relieve any person of the statutory responsibility as defined in Section 7050.5 of the Health and Safety Code, Section 5097.94 of the Public Resources Code and Section 5097.98 of the Public Resources Code.

This list is only applicable for contacting local Native Americans with regard to the proposed Sycamore to Penasquitos 230-kV Transmission Line Project, San Diego County.

Native American Contact List

San Diego County

August 13, 2014

Ewiiapaayp Tribal Office
Will Micklin, Executive Director
4054 Willows Road
Alpine, CA 91901
wmicklin@leaningrock.net
(619) 445-6315
(619) 445-9126 Fax

Kumeyaay Diegueno Land Conservancy
Mr. Kim Bactad, Executive Director
Diegueno/Kumeyaay 2 Kwaaypaay Court
El Cajon, CA 91919
Diegueno/Kumeyaay
kimbactad@gmail.com
(619) 659-1008 Office
(619) 445-0238 Fax

Manzanita Band of Mission Indians
ATTN: Keith Adkins, EPA Director
P.O. Box 1302
Boulevard, CA 91905
Kumeyaay
(619) 766-4930
(619) 766-4957 Fax

Inter-Tribal Cultural Resource Protection Council
Frank Brown, Coordinator
240 Brown Road
Alpine, CA 91901
Diegueno/Kumeyaay
frbrown@viejas-nsn.gov
(619) 884-6437

lipay Nation of Santa Ysabel
Clint Linton, Director of Cultural Resources
P.O. Box 507
Santa Ysabel, CA 92070
Diegueno/Kumeyaay
cjlinton73@aol.com
(760) 803-5694

Kumeyaay Cultural Repatriation Committee
Bernice Paipa, Vice Spokesperson
P.O. 937
Boulevard, CA 91905
Diegueno/Kumeyaay
bernicepaipa@gmail.com

Sycuan Band of the Kumeyaay Nation
Sydney Morris, Environmental Coordinator
5459 Sycuan Road
El Cajon, CA 92019
Diegueno/Kumeyaay
smorris@sycuan-nsn.gov
(619) 445-2613
(619) 445-1927 Fax

lipay Nation of Santa Ysabel
Virgil Perez, Chairperson
P.O. Box 130
Santa Ysabel, CA 92070
Diegueno/Kumeyaay
(760) 765-0845
(760) 765-0320

Manzanita Band of the Kumeyaay Nation
Nick Elliott, Cultural Resources Coordinator
P.O. Box 1302
Boulevard, CA 91905
Kumeyaay
nickmepa@yahoo.com
(619) 766-4930
(619) 925-0952 Cell
(919) 766-4957 Fax

This list is current only as of the date of this document.

Distribution of this list does not relieve any person of the statutory responsibility as defined in Section 7050.5 of the Health and Safety Code, Section 5097.94 of the Public Resources Code and Section 5097.98 of the Public Resources Code.

This list is only applicable for contacting local Native Americans with regard to the proposed Sycamore to Penasquitos 230-kV Transmission Line Project, San Diego County.



22 Socorro
Rancho Santa Margarita
California 92688
949-303-0420
www.DukeCRM.com

August 15, 2014

Mr. Clifford LaChappa, Chairperson
Barona Group of the Capitan Grande
1095 Barona Road
Lakeside, CA 92040

Subject: Native American Consultation for the Sycamore to Peñasquitos 230-kV Transmission Line Project, San Diego County, California (DUKE CRM Project C-0147). .

Dear Mr. LaChappa:

San Diego Gas & Electric (SDG&E) has filed an application for a Certificate of Public Convenience and Necessity (CPCN) with the California Public Utilities Commission (CPUC) for its proposed Sycamore-Peñasquitos 230-Kilovolt (kV) Transmission Line Project. On behalf of the California Public Utilities Commission (CPUC), Duke Cultural Resources Management, LLC (DUKECRM) requested a search of the California Native American Heritage Commission (NAHC) Sacred Lands Files (SLF). This search failed to indicate the presence of Native American cultural heritage resources in the immediate project area.

However, as the NAHC has stated, the absence of archaeological resources does not preclude their existence. Other data sources for Native American sacred places/sites should also be consulted. A Native American tribe or individual may be the only source for the presence of traditional cultural places or sites. In the 1985 Appellate Court decision (170 Cal App 3rd 604; EPIC vs. Johnson), the Court held that the NAHC has jurisdiction and special expertise, as a state agency, over affected Native American resources impacted by proposed projects, including archaeological places of religious significance to Native Americans, and to Native American burial sites.

DUKE CRM is contacting you to find out if you or others in your Tribe are aware of any sacred or traditional cultural places with regard to the project area shown on the accompanying map. We would like to consult with you or with other Tribal members regarding the most respectful way to consider Tribal concerns while maintaining confidentiality.

If you have any questions or concerns regarding the proposed project, please do not hesitate to contact me at (909) 809-4367 or by e-mail at hormiga_1999@yahoo.com. I will also be present at the public scoping meetings for the project, to be held in San Diego on August 25 and 26, 2014.

Sincerely,

DUKE CULTURAL RESOURCES MANAGEMENT, LLC

Frederick W. Lange, Ph.D., RPA
Senior Archaeologist

Attachment: Project Map

August 29, 2014

Dear

The public scoping meetings for the Sycamore-Peñasquitos transmission line were held in San Diego on the 25 and 26 of August. There is still time make comments to the California Public Utilities Commission (CPUC) regarding this project. I have attached a pdf with a brief description of the project and information on mailing addresses, e-mail addresses, and telephone hot lines where Tribal concerns might be expressed.

There are approximately 3 more weeks before the comment period closes. I am working for the CPUC to encourage Tribal participation in the comments on this project. If I can assist you in your efforts, please let me know.

Respectfully,

Frederick W. Lange, PhD
909-809-4367 (Cell phone)
hormiga_1999@yahoo.com
DUKE CRM
CPUC Consultants

September 12, 2014

Dear Tribal Leader/Tribal Member:

I am contacting you to remind you that the closing date for the Public Scoping period for the Sycamore-Peñasquitos Transmission project proposed by SDG&E is September 16, 2014. If the Tribe, or you as an individual, have comments to make regarding this project you have from now until next Tuesday, September 16, to communicate with Panorama Environmental to convey your thoughts. Panorama Environmental is under contract to the California Public Utilities Commission to prepare the environmental impact statement for this project and does not work for the project proponent (SDG&E).

Given the brief time remaining in the Public Scoping period, the most efficient way to communicate with Panorama Environmental is by e-mail to: sycamorepenasquitos@panoramaenv.com.

Respectfully,

Frederick W. Lange, PhD.
Native American Consultation Contact
Panorama Environmental
DUKE CRM
Cell: 909-809-4367

SAN LUIS REY BAND OF MISSION INDIANS

1889 Sunset Drive • Vista, California 92081

760-724-8505 • FAX 760-724-2172

www.slrmissionindians.org

June 22, 2015

California Public Utilities Commission
505 Van Ness Avenue
San Francisco, CA 94102-3298

Via US Postal Service

RE: CALIFORNIA ENVIRONMENTAL QUALITY ACT, PUBLIC RESOURCES CODE SECTION 21080.3 SUBDIVISION (B), REQUEST FOR FORMAL NOTIFICATION OF PROPOSED PROJECTS WITHIN THE SAN LUIS REY BAND OF MISSION INDIANS' GEOGRAPHIC AREA OF TRADITIONAL AND CULTURAL AFFILIATION (AB 52 NOTICE)

As of the date of this letter, in accordance with Public Resources Code Section 21080.3.1, subdivision (b), the San Luis Rey Band of Mission Indians ("SLR" or "Tribe"), which is traditionally and culturally affiliated with a geographic area within your agency's geographic area of jurisdiction (specifically lands located within the sphere of northern San Diego County and Cities), requests formal notice of and information on proposed projects for which your agency will serve as a lead agency under the California Environmental Quality Act (CEQA), Public Resources Code section 21000 et seq.

Pursuant to Public Resources Code section 21080.3.1, subdivision (b), and until further notice, we hereby designate the following person as the Tribe's lead contact person for purposes of receiving notices of proposed projects from your agency:

Name: Cami Mojado
Title: Cultural Resources Manager
Address: 1889 Sunset Drive, Vista, CA 92081
Office Phone Number: 760-724-8505
Direct Cell Phone Number: 760-917-1736
Office Fax Number 760-724-2172
Email Address: cjmojado@slrmissionindians.org

We request that all notices be sent via U.S. Mail and electronic mail. Following receipt and review of the information your agency provides, within the 30-day period proscribed by Public Resources Code section 21080.3.1, subdivision (d), the San Luis Rey Band of Mission Indians may request consultation, as defined by Public Resources Code section 21080.3.1, subdivision (b), pursuant to Public Resources Code section 21080.3.2 to mitigate any project impacts a specific project may cause to tribal cultural resources.

If you have any questions or need additional information, please contact our lead contact person listed above.

Sincerely,



Merri Lopez-Keifer
Chief Legal Counsel for SLR



20371 Lake Forest Drive, A-2
Lake Forest, CA 92630
949-303-0420
www.DukeCRM.com

July 27, 2015

Ms. Cami Mojado, Cultural Resources Manager
San Luis Rey Band of Mission Indians
1889 Sunset Drive
Vista, California 92081

Subject: Native American Consultation for the Sycamore to Peñasquitos 230-kV Transmission Line Project, San Diego County, California (DUKE CRM Project C-0147)

Dear Ms. Mojado:

San Diego Gas & Electric (SDG&E) has filed an application for a Certificate of Public Convenience and Necessity (CPCN) with the California Public Utilities Commission (CPUC) for its proposed Sycamore-Peñasquitos 230-Kilovolt (kV) Transmission Line Project. On behalf of the California Public Utilities Commission (CPUC), Duke Cultural Resources Management, LLC (DUKECRM) requested a search of the California Native American Heritage Commission (NAHC) Sacred Lands Files (SLF). This search failed to indicate the presence of Native American cultural heritage resources in the immediate project area.

However, as the NAHC has stated, the absence of archaeological resources does not preclude their existence. Other data sources for Native American sacred places/sites should also be consulted. A Native American tribe or individual may be the only source for the presence of traditional cultural places or sites. In the 1985 Appellate Court decision (170 Cal App 3rd 604; EPIC vs. Johnson), the Court held that the NAHC has jurisdiction and special expertise, as a state agency, over affected Native American resources impacted by proposed projects, including archaeological places of religious significance to Native Americans, and to Native American burial sites.

DUKE CRM is contacting you to find out if you or others in your Tribe are aware of any sacred or traditional cultural places with regard to the project area shown on the accompanying map. We would like to consult with you or with other Tribal members regarding the most respectful way to consider Tribal concerns while maintaining confidentiality.

If you have any questions or concerns regarding the proposed project, please do not hesitate to contact me at (909) 809-4367 or by e-mail at fredlange@dukecrm.com.

Sincerely,

DUKE CULTURAL RESOURCES MANAGEMENT, LLC

Frederick W. Lange, Ph.D., RPA
Senior Archaeologist

Attachment: Project Map