

# Focus Map 21

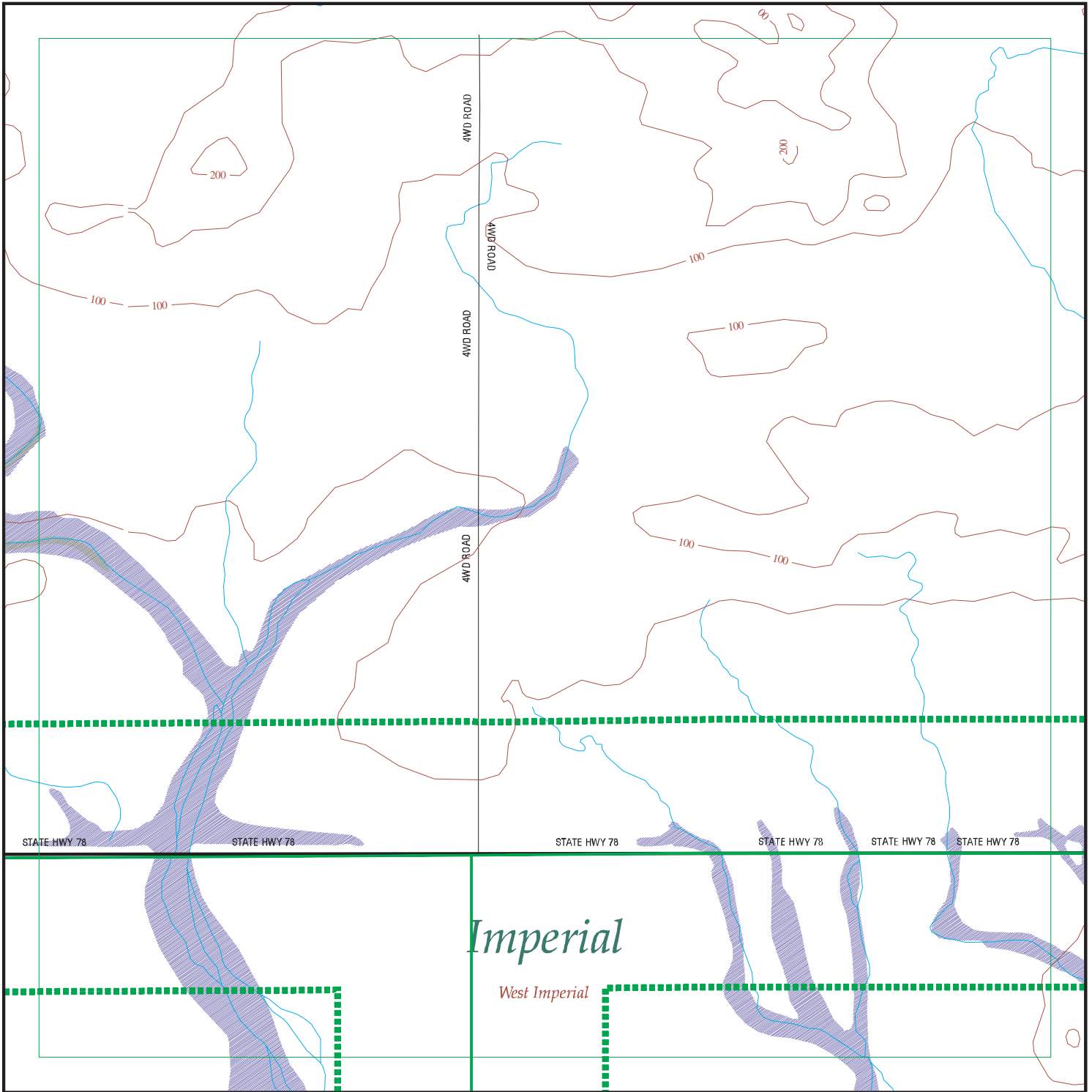

EDR DataMap™ - Environmental Atlas™

## Sunrise Power Link

### Legend

- |               |                    |                         |                   |              |
|---------------|--------------------|-------------------------|-------------------|--------------|
| Roads         | Waterways          | Powerlines              | Water             | Listed Sites |
| Major Roads   | Railroads          | Pipelines               | Superfund Sites   |              |
| Contour Lines | Study Boundary     | Fault Lines             | Federal DOD Sites |              |
| Wetlands      | 100-Yr Flood Zones | Indian Reservations BIA |                   |              |

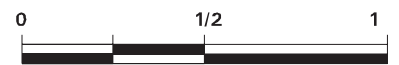

Scale in Miles

FOCUS MAP 21 ORPHAN SUMMARY

City	EDR ID	Site Name	Site Address	Zip	Database(s)
DESERT SHORES	S102859998	DESERT SHORES WWTP 98-008	COOLEGE SPRINGS RD/HWY 86	92274	Cortese, CA WDS
OASIS	S101631107	ALAMO DISCOUNT MARKET	81050 HIGHWAY 86	92274	CA FID UST, SWEEPS UST
OASIS	S105025336	ALAMO DISCOUNT STORE	81050 HIGHWAY 86	92274	LUST, Cortese
OASIS	U001967915	OASIS STATION	80705 HIGHWAY 86	92274	LUST, CA FID UST, SWEEPS UST
OASIS	U003096093	CHAPALA MARKET	66351 HWY 86	92274	UST
OASIS	U003802011	ALAMO DISCOUNT MARKET	81050 HWY 86	92274	LUST, UST
OASIS	U003802948	OASIS STATION	80705 HWY 86	92274	UST
SALTON CITY	S102793564	GTE	TRUCK HAVEN AVENUE/HWY 86	92274	HAZNET
THERMAL	S106090913	C V ORGANIC FERTILIZER	55591 HWY 111	92274	HAZNET
THERMAL	S107139985	THE JEWEL DATE CO	56474 HWY 111	92274	HAZNET
THERMAL	S106153000	TORRENCE FARMS	54050 HIGHWAY 86	92274	LUST
THERMAL	S107136647	APPLE RECYCLING	65949 HWY 86	92274	SWRCY
THERMAL	U001574202	HORNUNG RANCH	92-770 HWY 86	92274	HIST UST
THERMAL	U001574231	TINACHI RANCH	HIGHWAY 86	92274	HIST UST
THERMAL	U002095291	CHAPALLA MARKET	66351 HWY 86	92274	CA FID UST, SWEEPS UST
THERMAL	S107534953		55752 HWY 86,	92274	CDL
THERMAL	U001574217	PETER RABBIT FARMS	AVE 58 BETWEEN HWY 86 / VAN	92274	HIST UST
WESTMORLAND	1000730080	CHEVRON #9-0146	HIGHWAY 86	92281	LUST
WESTMORLAND	1000857410	CHEVRON STATION 9 0146	HIGHWAY 86	92281	RCRA-SQG, FINDS
WESTMORLAND	S105027394	ELMORE RANCH	3104 WEST HIGHWAY 86	92281	LUST, Cortese

# Focus Map 22

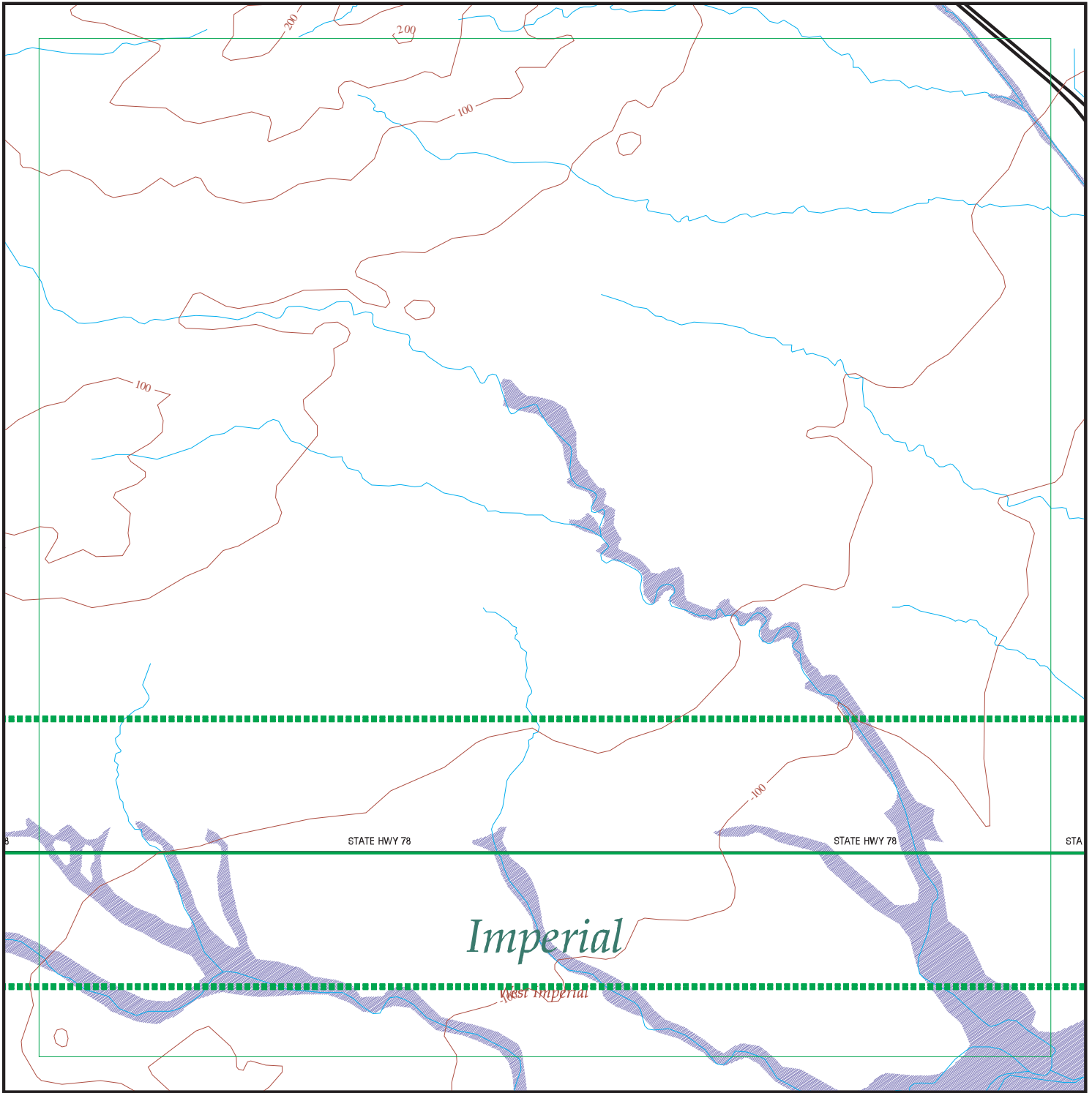

EDR DataMap™ - Environmental Atlas™

## Sunrise Power Link

### Legend

- |               |                    |                         |                   |              |
|---------------|--------------------|-------------------------|-------------------|--------------|
| Roads         | Waterways          | Powerlines              | Water             | Listed Sites |
| Major Roads   | Railroads          | Pipelines               | Superfund Sites   |              |
| Contour Lines | Study Boundary     | Fault Lines             | Federal DOD Sites |              |
| Wetlands      | 100-Yr Flood Zones | Indian Reservations BIA |                   |              |



Scale in Miles

FOCUS MAP 22 ORPHAN SUMMARY

City	EDR ID	Site Name	Site Address	Zip	Database(s)
DESERT SHORES	S102859998	DESERT SHORES WWTP 98-008	COOLEGE SPRINGS RD/HWY 86	92274	Cortese, CA WDS
OASIS	S101631107	ALAMO DISCOUNT MARKET	81050 HIGHWAY 86	92274	CA FID UST, SWEEPS UST
OASIS	S105025336	ALAMO DISCOUNT STORE	81050 HIGHWAY 86	92274	LUST, Cortese
OASIS	U001967915	OASIS STATION	80705 HIGHWAY 86	92274	LUST, CA FID UST, SWEEPS UST
OASIS	U003096093	CHAPALA MARKET	66351 HWY 86	92274	UST
OASIS	U003802011	ALAMO DISCOUNT MARKET	81050 HWY 86	92274	LUST, UST
OASIS	U003802948	OASIS STATION	80705 HWY 86	92274	UST
SALTON CITY	S102793564	GTE	TRUCK HAVEN AVENUE/HWY 86	92274	HAZNET
THERMAL	S106090913	C V ORGANIC FERTILIZER	55591 HWY 111	92274	HAZNET
THERMAL	S107139985	THE JEWEL DATE CO	56474 HWY 111	92274	HAZNET
THERMAL	S106153000	TORRENCE FARMS	54050 HIGHWAY 86	92274	LUST
THERMAL	S107136647	APPLE RECYCLING	65949 HWY 86	92274	SWRCY
THERMAL	U001574202	HORNUNG RANCH	92-770 HWY 86	92274	HIST UST
THERMAL	U001574231	TINACHI RANCH	HIGHWAY 86	92274	HIST UST
THERMAL	U002095291	CHAPALLA MARKET	66351 HWY 86	92274	CA FID UST, SWEEPS UST
THERMAL	S107534953		55752 HWY 86,	92274	CDL
THERMAL	U001574217	PETER RABBIT FARMS	AVE 58 BETWEEN HWY 86 / VAN	92274	HIST UST
WESTMORLAND	1000730080	CHEVRON #9-0146	HIGHWAY 86	92281	LUST
WESTMORLAND	1000857410	CHEVRON STATION 9 0146	HIGHWAY 86	92281	RCRA-SQG, FINDS
WESTMORLAND	S105027394	ELMORE RANCH	3104 WEST HIGHWAY 86	92281	LUST, Cortese

# Focus Map 23

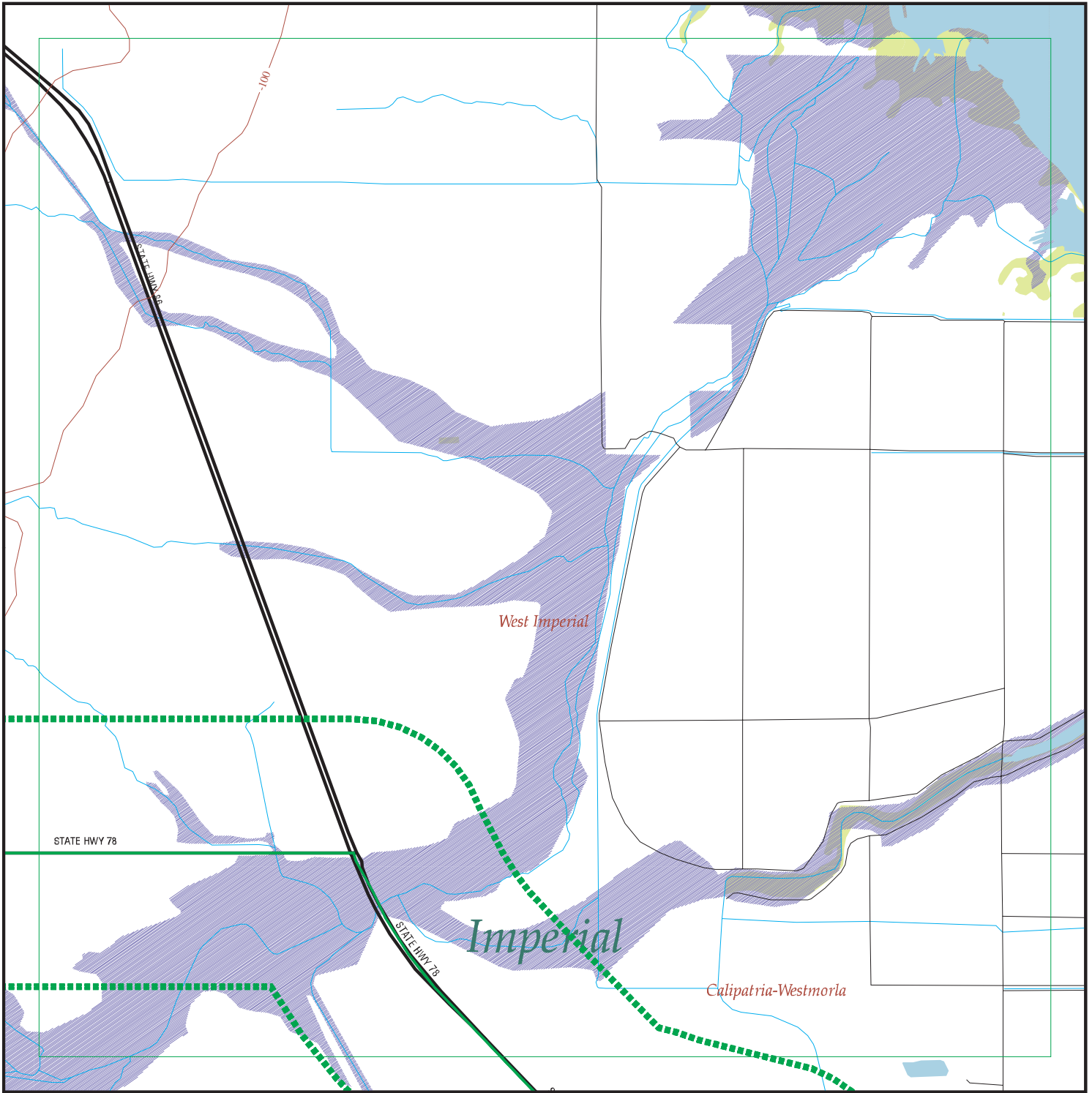

EDR DataMap™ - Environmental Atlas™

## Sunrise Power Link

### Legend

- |               |                    |                         |                   |              |
|---------------|--------------------|-------------------------|-------------------|--------------|
| Roads         | Waterways          | Powerlines              | Water             | Listed Sites |
| Major Roads   | Railroads          | Pipelines               | Superfund Sites   |              |
| Contour Lines | Study Boundary     | Fault Lines             | Federal DOD Sites |              |
| Wetlands      | 100-Yr Flood Zones | Indian Reservations BIA |                   |              |



Scale in Miles

FOCUS MAP 23 ORPHAN SUMMARY

City	EDR ID	Site Name	Site Address	Zip	Database(s)
DESERT SHORES	S102859998	DESERT SHORES WWTP 98-008	COOLEGE SPRINGS RD/HWY 86	92274	Cortese, CA WDS
OASIS	S101631107	ALAMO DISCOUNT MARKET	81050 HIGHWAY 86	92274	CA FID UST, SWEEPS UST
OASIS	S105025336	ALAMO DISCOUNT STORE	81050 HIGHWAY 86	92274	LUST, Cortese
OASIS	U001967915	OASIS STATION	80705 HIGHWAY 86	92274	LUST, CA FID UST, SWEEPS UST
OASIS	U003096093	CHAPALA MARKET	66351 HWY 86	92274	UST
OASIS	U003802011	ALAMO DISCOUNT MARKET	81050 HWY 86	92274	LUST, UST
OASIS	U003802948	OASIS STATION	80705 HWY 86	92274	UST
SALTON CITY	S102793564	GTE	TRUCK HAVEN AVENUE/HWY 86	92274	HAZNET
THERMAL	S106090913	C V ORGANIC FERTILIZER	55591 HWY 111	92274	HAZNET
THERMAL	S107139985	THE JEWEL DATE CO	56474 HWY 111	92274	HAZNET
THERMAL	S106153000	TORRENCE FARMS	54050 HIGHWAY 86	92274	LUST
THERMAL	S107136647	APPLE RECYCLING	65949 HWY 86	92274	SWRCY
THERMAL	U001574202	HORNUNG RANCH	92-770 HWY 86	92274	HIST UST
THERMAL	U001574231	TINACHI RANCH	HIGHWAY 86	92274	HIST UST
THERMAL	U002095291	CHAPALLA MARKET	66351 HWY 86	92274	CA FID UST, SWEEPS UST
THERMAL	S107534953		55752 HWY 86,	92274	CDL
THERMAL	U001574217	PETER RABBIT FARMS	AVE 58 BETWEEN HWY 86 / VAN	92274	HIST UST
WESTMORLAND	1000730080	CHEVRON #9-0146	HIGHWAY 86	92281	LUST
WESTMORLAND	1000857410	CHEVRON STATION 9 0146	HIGHWAY 86	92281	RCRA-SQG, FINDS
WESTMORLAND	S105027394	ELMORE RANCH	3104 WEST HIGHWAY 86	92281	LUST, Cortese





FOCUS MAP 24 SUMMARY

<u>Database</u>	<u>Total Plotted</u>
<b><u>FEDERAL RECORDS</u></b>	
NPL	0
Proposed NPL	0
Delisted NPL	0
NPL RECOVERY	0
CERCLIS	0
CERC-NFRAP	0
CORRACTS	0
RCRA TSD	0
RCRA Lg. Quan. Gen.	0
RCRA Sm. Quan. Gen.	0
ERNS	0
HMIRS	0
US ENG CONTROLS	0
US INST CONTROL	0
DOD	0
FUDS	0
US BROWNFIELDS	0
CONSENT	0
ROD	0
UMTRA	0
ODI	0
TRIS	0
TSCA	0
FTTS	0
SSTS	0
PADS	0
MLTS	0
MINES	0
FINDS	0
RAATS	0
<b><u>STATE AND LOCAL RECORDS</u></b>	
AWP	0
Cal-Sites	0
CA Bond Exp. Plan	0
NFA	0
NFE	0
REF	0
SCH	0
Toxic Pits	0
State Landfill	0
CA WDS	0
WMUDS/SWAT	0
Cortese	0
SWRCY	0
LUST	0
CA FID UST	0



FOCUS MAP 24 SUMMARY

<u>Database</u>	<u>Total Plotted</u>
SLIC	0
UST	0
HIST UST	2
AST	0
SWEEPS UST	2
CHMIRS	0
Notify 65	0
DEED	0
VCP	0
DRYCLEANERS	0
WIP	0
CDL	0
HAZNET	0
EMI	0
 <b><u>TRIBAL RECORDS</u></b>	
INDIAN RESERV	0
INDIAN LUST	0
INDIAN UST	0
 <b><u>EDR PROPRIETARY RECORDS</u></b>	
Manufactured Gas Plants	0

NOTES:

Sites may be listed in more than one database

MAP FINDINGS  
FOCUS MAP 24

Map ID	Site	Database(s)	EPA ID Number
--------	------	-------------	---------------

23	<b>O.A. CUMMING 28368 HIGHWAY 78 RAMONA, CA 92065</b>	<b>HIST UST SWEEPS UST</b>	<b>U001572123 N/A</b>
----	---	--------------------------------	---------------------------

UST HIST:

Facility ID: 29019  
Total Tanks: 2  
Owner Address: 28368 HWY 78  
RAMONA, CA 92065

Owner Name: O.A. CUMMING  
Region: STATE

Tank Used for: PRODUCT

Tank Num: 1  
Tank Capacity: 00000265  
Type of Fuel: UNLEADED  
Leak Detection: Stock Inventor  
Contact Name: Not reported  
Facility Type: Other

Container Num: 1  
Year Installed: Not reported  
Tank Construction: Not Reported

Telephone: (619) 789-1763  
Other Type: CATTLE RANCH

Facility ID: 29019  
Total Tanks: 2  
Owner Address: 28368 HWY 78  
RAMONA, CA 92065

Owner Name: O.A. CUMMING  
Region: STATE

Tank Used for: PRODUCT

Tank Num: 2  
Tank Capacity: 00000550  
Type of Fuel: REGULAR  
Leak Detection: Stock Inventor  
Contact Name: Not reported  
Facility Type: Other

Container Num: 2  
Year Installed: Not reported  
Tank Construction: Not Reported

Telephone: (619) 789-1763  
Other Type: CATTLE RANCH

SWEEPS:

Status : Not reported  
Comp Number : 21384  
Number : Not reported  
Board Of Equalization : 44-023559  
Ref Date : Not reported  
Act Date : Not reported  
Created Date : Not reported  
Tank Status : Not reported  
Owner Tank Id : Not reported  
Swrcb Tank Id : 37-000-021384-000001  
Actv Date : Not reported  
Capacity : 265  
Tank Use : M.V. FUEL  
Stg : PRODUCT  
Content : REG UNLEADED  
Number Of Tanks : 1

24	<b>TULLOCH RANCH 28223 HIGHWAY 78 RAMONA, CA 92065</b>	<b>HIST UST SWEEPS UST</b>	<b>U001572138 N/A</b>
----	--	--------------------------------	---------------------------

UST HIST:

Facility ID: 12281  
Total Tanks: 1  
Owner Address: 28223 HIWAY 78  
RAMONA, CA 92065

Owner Name: WILLIAM T.H. TULLOCH  
Region: STATE

Tank Used for: PRODUCT

Tank Num: 1  
Tank Capacity: 00000500  
Type of Fuel: REGULAR  
Leak Detection: Visual

Container Num: 1  
Year Installed: 1982  
Tank Construction: Not Reported

MAP FINDINGS  
FOCUS MAP 24

Map ID      Site      Database(s)      EPA ID Number

---

**TULLOCH RANCH (Continued)**

**U001572138**

Contact Name:    OWNER      Telephone:      (619) 789-3854  
Facility Type:    Other      Other Type:      RANCH

**SWEEPS:**

Status :            Not reported  
Comp Number :      20744  
Number :            Not reported  
Board Of Equalization : 44-023306  
Ref Date :          Not reported  
Act Date :          Not reported  
Created Date :      Not reported  
Tank Status :       Not reported  
Owner Tank Id :     Not reported  
Swrcb Tank Id :     37-000-020744-000001  
Actv Date :         Not reported  
Capacity :          500  
Tank Use :          M.V. FUEL  
Stg :                PRODUCT  
Content :            LEADED  
Number Of Tanks :   1

FOCUS MAP 24 ORPHAN SUMMARY

City	EDR ID	Site Name	Site Address	Zip	Database(s)
JULIAN	S106063485	S D TRUST & SAVINGS	3691 HWY 78	92070	San Diego Co. HMMD
LAKE HENSHAW	S106923107	BARRETT STATION	HIGHWAY 76	92070	SWEEPS UST
RAMONA	S106088217	STRATEGIC BIO SOLUTIONS INC	3065 HWY 67	92065	HAZNET
RAMONA	S106061864	O.A. CUMMING	28368 HWY 78	92065	HAZNET, San Diego Co. HMMD
RAMONA	S105481922	RAMONA BOMBING TARGET	36 MILES NE OF SAN DIEGO	92065	Cal-Sites, AWP
SAN YSABEL	S106063106	RES NAVAL CONSTRUCTION-TACON90	29755 HWY 79	92070	San Diego Co. HMMD
SANTA YSABEL	U001572240	CAMP DENVER C. FOX	HIGHWAY 67	92070	HIST UST
SANTA YSABEL	A100176237	HENSHAW STATION	26147 HWY. 76	92070	AST
SANTA YSABEL	S106061770	HENSHAW DAM	26142 HWY 76	92070	San Diego Co. HMMD
SANTA YSABEL	S106061857	SD CNTY CAMP DENVER FOX	24102 HWY 76	92070	San Diego Co. HMMD
SANTA YSABEL	S106061867	HENSHAW STATION USDA	26147 HWY 76	92070	San Diego Co. HMMD
SANTA YSABEL	S106062223	BARRETT STATION	27413 HWY 76	92070	San Diego Co. HMMD
SANTA YSABEL	S106062231	WARNER SPRINGS RESORT	31652 HWY 76	92070	San Diego Co. HMMD
SANTA YSABEL	S106071668	LAKE HENSHAW RESORT, INC	26439 HWY 76	92070	San Diego Co. HMMD
SANTA YSABEL	S106934232	WARNER SPRINGS RESORT	31652 HIGHWAY 76	92070	SWEEPS UST
SANTA YSABEL	U001572242	HENSHAW DAM	HIGHWAY 76	92070	HIST UST, SWEEPS UST
SANTA YSABEL	U001572243	HENSHAW STATION	HWY 76 / FS RD 11506	92070	HIST UST
SANTA YSABEL	S104565916	ERNEST MONETTI	30350 HWY 78	92070	HAZNET
SANTA YSABEL	S106060314	SANTA YSABEL CHEVRON	30350 HWY 78	92070	San Diego Co. HMMD
SANTA YSABEL	S106061505	SANTA YSABEL GARAGE	30352 HWY 78	92070	San Diego Co. HMMD
SANTA YSABEL	S106062788	PROFLAME GAS (LP)	30275 HWY 78	92070	San Diego Co. HMMD
SANTA YSABEL	S106065563	DUDLEY'S BAKERY	30218 HWY 78	92070	San Diego Co. HMMD
SANTA YSABEL	S106066024	OLD SANTA YSABEL INN/TEXACO	30263 HWY 78 / 79	92070	San Diego Co. HMMD
SANTA YSABEL	S106070119	MEYER ORCHARDS	3995 HWY 78	92070	San Diego Co. HMMD
SANTA YSABEL	1000419440	CALTRANS LAKE HENSHAW MTC STA	ROUTE 79 STAR ROUTE	92070	RCRA-SQG, FINDS
SANTA YSABEL	S105558049	LAKE HENSHAW MAINTENANCE FACIL	27174 HWY 79	92070	CA WDS
SANTA YSABEL	S106059605	CALTRANS/LAKE HENSHAW	27174 HWY 79	92070	San Diego Co. HMMD
SANTA YSABEL	S106061769	SANTA YSABEL RANCH INC	23238 HWY 79	92070	San Diego Co. HMMD
SANTA YSABEL	S106063105	CAMP MATAGUAY- BSA	27955 HWY 79	92070	San Diego Co. HMMD
SANTA YSABEL	S106070118	CARRISITO RANCH	25580 HWY 79	92070	San Diego Co. HMMD
SANTA YSABEL	S106070128	SANTA YSABEL RANCH	23238 HWY 79	92070	San Diego Co. HMMD
SANTA YSABEL	S106923933	CALTRANS-SANTA YSABEL	27174 HIGHWAY 79	92070	SWEEPS UST
SANTA YSABEL	S107145072	CALTRANS LK HENSHAW LANNY CHRONERT MS57	ROUTE 79 STAR ROUTE	92070	HAZNET
SANTA YSABEL	U001572244	LAKE HENSHAW	RTE 79 STAR ROUTE	92070	HIST UST
SANTA YSABEL	S103678483	ERNEST MORETTI	CORNER OF HWY 78 / 79	92070	HAZNET
SANTA YSABEL	S106931910	SANTA YSABEL SERVICE	30350 E HIGHWAY 78	92070	SWEEPS UST
SANTA YSABEL	S106931911	SANTA YSABEL SERVICE	30350 E HIGHWAY 78	92070	SWEEPS UST
SANTA YSABEL	S106070100	HATFIELD CREEK EGG RANCH	24555 OLD JULIAN HWY	92070	San Diego Co. HMMD
SANTA YSABEL	U001572248	MESA CHIQUITA RANCH INC.	STAR RT. 2	92070	HIST UST
SANTA YSABEL	S100833536	SANTA YSABEL	STATE HIGHWAYS 78 / 79	92070	CA BOND EXP. PLAN, REF
SANTA YSABEL	S104574878	CALTRANS DISTRICT 11-LAKE HENSHAW MAINT	ROUTE 79 STAR ROUTE	92070	HAZNET

# Focus Map 25

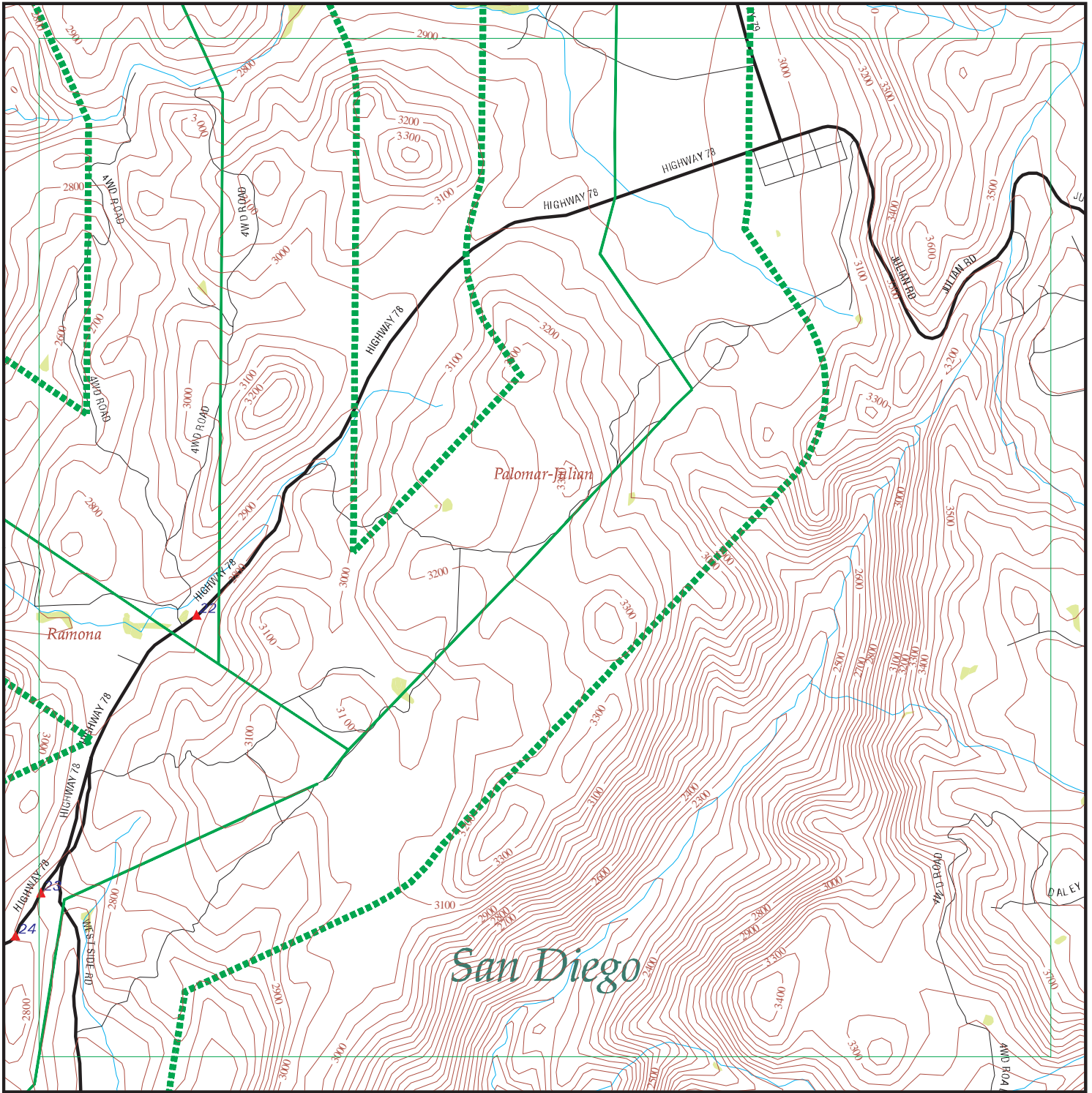

EDR DataMap™ - Environmental Atlas™

## Sunrise Power Link

### Legend

- |               |                |                         |                   |              |
|---------------|----------------|-------------------------|-------------------|--------------|
| Roads         | Waterways      | Powerlines              | Water             | Listed Sites |
| Major Roads   | Railroads      | Pipelines               | Superfund Sites   |              |
| Contour Lines | Study Boundary | Fault Lines             | Federal DOD Sites |              |
| Wetlands      |                | Indian Reservations BIA |                   |              |



Scale in Miles

FOCUS MAP 25 SUMMARY

<u>Database</u>	<u>Total Plotted</u>
<b><u>FEDERAL RECORDS</u></b>	
NPL	0
Proposed NPL	0
Delisted NPL	0
NPL RECOVERY	0
CERCLIS	0
CERC-NFRAP	0
CORRACTS	0
RCRA TSD	0
RCRA Lg. Quan. Gen.	0
RCRA Sm. Quan. Gen.	1
ERNS	0
HMIRS	0
US ENG CONTROLS	0
US INST CONTROL	0
DOD	0
FUDS	0
US BROWNFIELDS	0
CONSENT	0
ROD	0
UMTRA	0
ODI	0
TRIS	0
TSCA	0
FTTS	0
SSTS	0
PADS	0
MLTS	0
MINES	0
FINDS	1
RAATS	0
<b><u>STATE AND LOCAL RECORDS</u></b>	
AWP	0
Cal-Sites	0
CA Bond Exp. Plan	0
NFA	0
NFE	0
REF	0
SCH	0
Toxic Pits	0
State Landfill	0
CA WDS	0
WMUDS/SWAT	0
Cortese	0
SWRCY	0
LUST	0
CA FID UST	0

FOCUS MAP 25 SUMMARY

<u>Database</u>	<u>Total Plotted</u>
SLIC	0
UST	0
HIST UST	2
AST	0
SWEEPS UST	2
CHMIRS	0
Notify 65	0
DEED	0
VCP	0
DRYCLEANERS	0
WIP	0
CDL	0
HAZNET	1
EMI	0
 <b><u>TRIBAL RECORDS</u></b>	
INDIAN RESERV	0
INDIAN LUST	0
INDIAN UST	0
 <b><u>EDR PROPRIETARY RECORDS</u></b>	
Manufactured Gas Plants	0

NOTES:

Sites may be listed in more than one database



MAP FINDINGS  
FOCUS MAP 25

Map ID	Site	Database(s)	EPA ID Number
22	<b>SKOOTUMPAH RANCH</b> <b>4295 HIGHWAY 78</b> <b>SANTA YSABEL, CA 92070</b>	<b>RCRA-SQG</b> <b>FINDS</b> <b>HAZNET</b>	<b>1004675922</b> <b>CAR000078816</b>
	RCRAInfo: Owner: MACFARLANE TRUST (209) 728-8234 EPA ID: CAR000078816 Contact: SALLY CAULKINS (760) 767-5728 Classification: Small Quantity Generator TSDF Activities: Not reported Violation Status: No violations found		
	FINDS: Other Pertinent Environmental Activity Identified at Site: RESOURCE CONSERVATION AND RECOVERY ACT INFORMATION SYSTEM		
	HAZNET: Gepaid: CAR000078816 TSD EPA ID: AZD980892731 Gen County: 0 Tsd County: 99 Tons: .0200 Facility Address 2: Not reported Waste Category: Contaminated soil from site clean-ups Disposal Method: Not reported Contact: Not reported Telephone: (000) 000-0000 Mailing Name: Not reported Mailing Address: 4295 HIGHWAY 78 SANTA YSABEL, CA 92070 County: 0 Gepaid: CAR000078816 TSD EPA ID: AZD980892731 Gen County: 0 Tsd County: 99 Tons: .0625 Facility Address 2: Not reported Waste Category: Off-specification, aged, or surplus organics Disposal Method: Not reported Contact: Not reported Telephone: (000) 000-0000 Mailing Name: Not reported Mailing Address: 4295 HIGHWAY 78 SANTA YSABEL, CA 92070 County: 0		
23	<b>O.A. CUMMING</b> <b>28368 HIGHWAY 78</b> <b>RAMONA, CA 92065</b>	<b>HIST UST</b> <b>SWEEPS UST</b>	<b>U001572123</b> <b>N/A</b>
	UST HIST: Facility ID: 29019 Total Tanks: 2 Owner Address: 28368 HWY 78 RAMONA, CA 92065 Tank Used for: PRODUCT Tank Num: 1 Owner Name: O.A. CUMMING Region: STATE Container Num: 1		

MAP FINDINGS  
FOCUS MAP 25

Map ID Site Database(s) EPA ID Number

**O.A. CUMMING (Continued)**

**U001572123**

Tank Capacity:	00000265	Year Installed:	Not reported
Type of Fuel:	UNLEADED	Tank Construction:	Not Reported
Leak Detection:	Stock Inventor		
Contact Name:	Not reported	Telephone:	(619) 789-1763
Facility Type:	Other	Other Type:	CATTLE RANCH
Facility ID:	29019	Owner Name:	O.A. CUMMING
Total Tanks:	2	Region:	STATE
Owner Address:	28368 HWY 78 RAMONA, CA 92065		
Tank Used for:	PRODUCT		
Tank Num:	2	Container Num:	2
Tank Capacity:	00000550	Year Installed:	Not reported
Type of Fuel:	REGULAR	Tank Construction:	Not Reported
Leak Detection:	Stock Inventor		
Contact Name:	Not reported	Telephone:	(619) 789-1763
Facility Type:	Other	Other Type:	CATTLE RANCH

**SWEEPS:**

Status :	Not reported
Comp Number :	21384
Number :	Not reported
Board Of Equalization :	44-023559
Ref Date :	Not reported
Act Date :	Not reported
Created Date :	Not reported
Tank Status :	Not reported
Owner Tank Id :	Not reported
Swrcb Tank Id :	37-000-021384-000001
Actv Date :	Not reported
Capacity :	265
Tank Use :	M.V. FUEL
Stg :	PRODUCT
Content :	REG UNLEADED
Number Of Tanks :	1

24

**TULLOCH RANCH**  
**28223 HIGHWAY 78**  
**RAMONA, CA 92065**

**HIST UST U001572138**  
**SWEEPS UST N/A**

**UST HIST:**

Facility ID:	12281	Owner Name:	WILLIAM T.H. TULLOCH
Total Tanks:	1	Region:	STATE
Owner Address:	28223 HIWAY 78 RAMONA, CA 92065		
Tank Used for:	PRODUCT		
Tank Num:	1	Container Num:	1
Tank Capacity:	00000500	Year Installed:	1982
Type of Fuel:	REGULAR	Tank Construction:	Not Reported
Leak Detection:	Visual		
Contact Name:	OWNER	Telephone:	(619) 789-3854
Facility Type:	Other	Other Type:	RANCH

**SWEEPS:**

Status :	Not reported
Comp Number :	20744
Number :	Not reported
Board Of Equalization :	44-023306
Ref Date :	Not reported
Act Date :	Not reported

MAP FINDINGS  
FOCUS MAP 25

<u>Map ID</u>	<u>Site</u>	<u>Database(s)</u>	<u>EPA ID Number</u>
---------------	-------------	--------------------	----------------------

**TULLOCH RANCH (Continued)**

**U001572138**

Created Date :	Not reported
Tank Status :	Not reported
Owner Tank Id :	Not reported
Swrcb Tank Id :	37-000-020744-000001
Actv Date :	Not reported
Capacity :	500
Tank Use :	M.V. FUEL
Stg :	PRODUCT
Content :	LEADED
Number Of Tanks :	1

FOCUS MAP 25 ORPHAN SUMMARY

City	EDR ID	Site Name	Site Address	Zip	Database(s)
JULIAN	S105085395	JULIAN UNION ELEMENTARY SCHOOL DISTRICT	1704 HWY 78	92036	HAZNET
JULIAN	S105725973	JULIAN AUTO BODY & PAINT	3582 HWY 78	92036	HAZNET, San Diego Co. HMMD
JULIAN	S106063485	S D TRUST & SAVINGS	3691 HWY 78	92070	San Diego Co. HMMD
JULIAN	S106088895	VIRGIL & JOAN HAMLIN	3882 HWY 79	92036	HAZNET
JULIAN	S104569242	CNTY SAN DIEGO/DEPT GENERAL SERVICES	39545 GREAT SO STAGE ROUTE OF 1849	92036	HAZNET
JULIAN	S105088837	SAN DIEGO COUNTY - ENVIRO HEALTH	1524 N HWY 78	92036	HAZNET
JULIAN	S102809073	COUNTY OF SAN DIEGO -THHWCF	JULIAN COUNTY ROAD STATION	92036	HAZNET
JULIAN	S103619760	ANTHONY MALONEY	100 YDS FROM HWY 78, 5 MILES	92036	HAZNET
LAKE HENSHAW	S106923107	BARRETT STATION	HIGHWAY 76	92070	SWEEPS UST
RAMONA	S106088217	STRATEGIC BIO SOLUTIONS INC	3065 HWY 67	92065	HAZNET
RAMONA	S106061864	O.A. CUMMING	28368 HWY 78	92065	HAZNET, San Diego Co. HMMD
RAMONA	S105481922	RAMONA BOMBING TARGET	36 MILES NE OF SAN DIEGO	92065	Cal-Sites, AWP
SAN YSABEL	S106063106	RES NAVAL CONSTRUCTION-TACON90	29755 HWY 79	92070	San Diego Co. HMMD
SANTA YSABEL	U001572240	CAMP DENVER C. FOX	HIGHWAY 67	92070	HIST UST
SANTA YSABEL	A100176237	HENSHAW STATION	26147 HWY. 76	92070	AST
SANTA YSABEL	S106061770	HENSHAW DAM	26142 HWY 76	92070	San Diego Co. HMMD
SANTA YSABEL	S106061857	SD CNTY CAMP DENVER FOX	24102 HWY 76	92070	San Diego Co. HMMD
SANTA YSABEL	S106061867	HENSHAW STATION USDA	26147 HWY 76	92070	San Diego Co. HMMD
SANTA YSABEL	S106062223	BARRETT STATION	27413 HWY 76	92070	San Diego Co. HMMD
SANTA YSABEL	S106062231	WARNER SPRINGS RESORT	31652 HWY 76	92070	San Diego Co. HMMD
SANTA YSABEL	S106071668	LAKE HENSHAW RESORT, INC	26439 HWY 76	92070	San Diego Co. HMMD
SANTA YSABEL	S106934232	WARNER SPRINGS RESORT	31652 HIGHWAY 76	92070	SWEEPS UST
SANTA YSABEL	U001572242	HENSHAW DAM	HIGHWAY 76	92070	HIST UST, SWEEPS UST
SANTA YSABEL	U001572243	HENSHAW STATION	HWY 76 / FS RD 11506	92070	HIST UST
SANTA YSABEL	S104565916	ERNEST MONETTI	30350 HWY 78	92070	HAZNET
SANTA YSABEL	S106060314	SANTA YSABEL CHEVRON	30350 HWY 78	92070	San Diego Co. HMMD
SANTA YSABEL	S106061505	SANTA YSABEL GARAGE	30352 HWY 78	92070	San Diego Co. HMMD
SANTA YSABEL	S106062788	PROFLAME GAS (LP)	30275 HWY 78	92070	San Diego Co. HMMD
SANTA YSABEL	S106065563	DUDLEY'S BAKERY	30218 HWY 78	92070	San Diego Co. HMMD
SANTA YSABEL	S106066024	OLD SANTA YSABEL INN/TEXACO	30263 HWY 78 / 79	92070	San Diego Co. HMMD
SANTA YSABEL	S106070119	MEYER ORCHARDS	3995 HWY 78	92070	San Diego Co. HMMD
SANTA YSABEL	1000419440	CALTRANS LAKE HENSHAW MTC STA	ROUTE 79 STAR ROUTE	92070	RCRA-SQG, FINDS
SANTA YSABEL	S105558049	LAKE HENSHAW MAINTENANCE FACIL	27174 HWY 79	92070	CA WDS
SANTA YSABEL	S106059605	CALTRANS/LAKE HENSHAW	27174 HWY 79	92070	San Diego Co. HMMD
SANTA YSABEL	S106061769	SANTA YSABEL RANCH INC	23238 HWY 79	92070	San Diego Co. HMMD
SANTA YSABEL	S106063105	CAMP MATAGUAY- BSA	27955 HWY 79	92070	San Diego Co. HMMD
SANTA YSABEL	S106070118	CARRISITO RANCH	25580 HWY 79	92070	San Diego Co. HMMD
SANTA YSABEL	S106070128	SANTA YSABEL RANCH	23238 HWY 79	92070	San Diego Co. HMMD
SANTA YSABEL	S106923933	CALTRANS-SANTA YSABEL	27174 HIGHWAY 79	92070	SWEEPS UST
SANTA YSABEL	S107145072	CALTRANS LK HENSHAW LANNY CHRONERT MS57	ROUTE 79 STAR ROUTE	92070	HAZNET
SANTA YSABEL	U001572244	LAKE HENSHAW	RTE 79 STAR ROUTE	92070	HIST UST
SANTA YSABEL	S103678483	ERNEST MORETTI	CORNER OF HWY 78 / 79	92070	HAZNET
SANTA YSABEL	S106931910	SANTA YSABEL SERVICE	30350 E HIGHWAY 78	92070	SWEEPS UST

FOCUS MAP 25 ORPHAN SUMMARY

City	EDR ID	Site Name	Site Address	Zip	Database(s)
SANTA YSABEL	S106931911	SANTA YSASEL SERVICE	30350 E HIGHWAY 78	92070	SWEEPS UST
SANTA YSABEL	S106916060	SANTA YSABEL BARN SITE	NONE WASHINGTON ST	92070	LUST
SANTA YSABEL	S106070100	HATFIELD CREEK EGG RANCH	24555 OLD JULIAN HWY	92070	San Diego Co. HMMMD
SANTA YSABEL	U001572248	MESA CHIQUITA RANCH INC.	STAR RT. 2	92070	HIST UST
SANTA YSABEL	S100833536	SANTA YSABEL	STATE HIGHWAYS 78 / 79	92070	CA BOND EXP. PLAN, REF
SANTA YSABLE	S104574878	CALTRANS DISTRICT 11-LAKE HENSHAW MAINT	ROUTE 79 STAR ROUTE	92070	HAZNET

# Focus Map 26

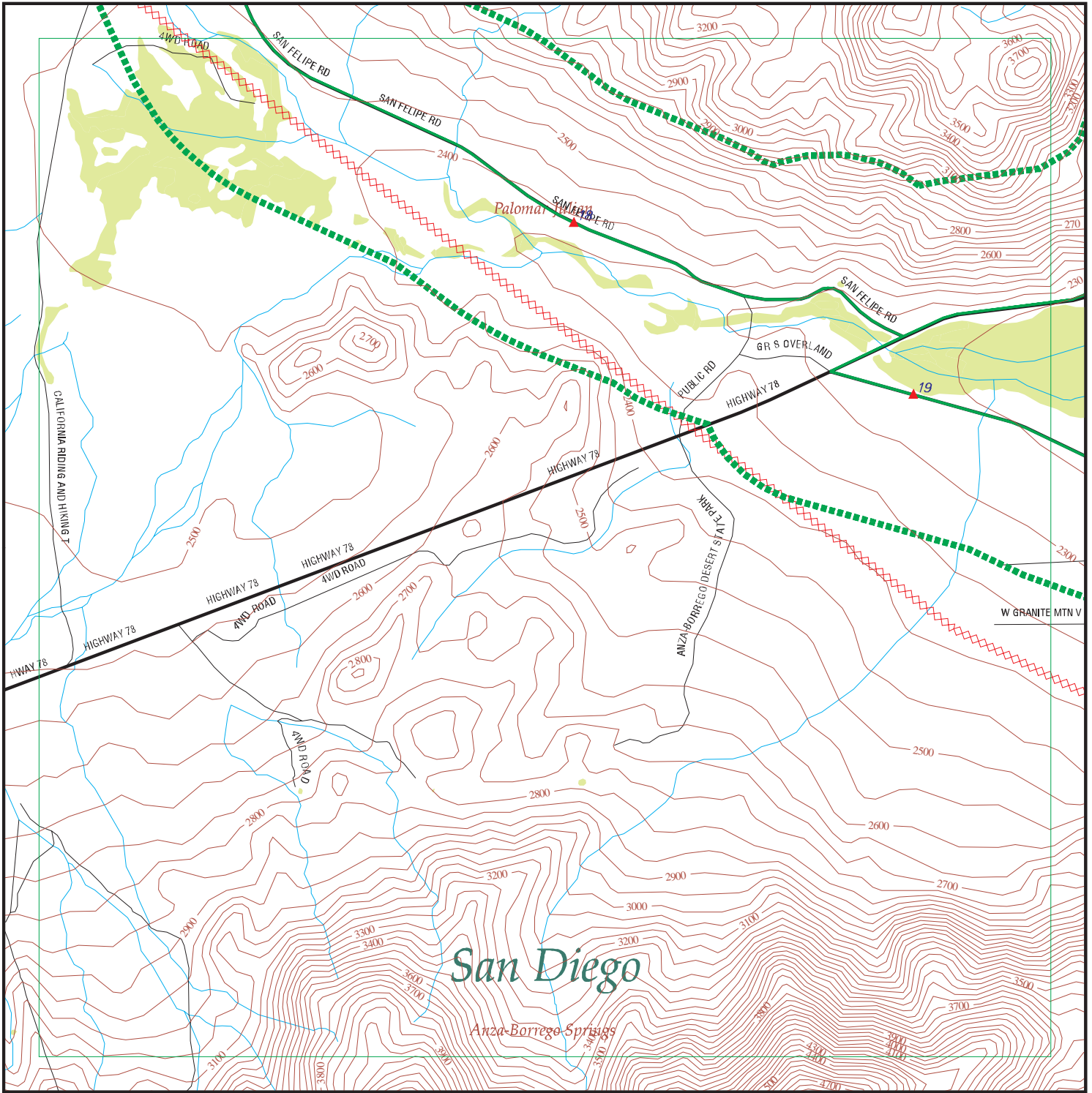

EDR DataMap™ - Environmental Atlas™

## Sunrise Power Link

### Legend

- |               |                         |             |                   |              |
|---------------|-------------------------|-------------|-------------------|--------------|
| Roads         | Waterways               | Powerlines  | Water             | Listed Sites |
| Major Roads   | Railroads               | Pipelines   | Superfund Sites   |              |
| Contour Lines | Study Boundary          | Fault Lines | Federal DOD Sites |              |
| Wetlands      | Indian Reservations BIA |             |                   |              |

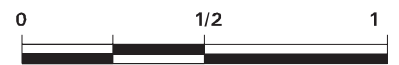

Scale in Miles

FOCUS MAP 26 SUMMARY

<u>Database</u>	<u>Total Plotted</u>
<b><u>FEDERAL RECORDS</u></b>	
NPL	0
Proposed NPL	0
Delisted NPL	0
NPL RECOVERY	0
CERCLIS	0
CERC-NFRAP	0
CORRACTS	0
RCRA TSD	0
RCRA Lg. Quan. Gen.	0
RCRA Sm. Quan. Gen.	0
ERNS	0
HMIRS	0
US ENG CONTROLS	0
US INST CONTROL	0
DOD	0
FUDS	0
US BROWNFIELDS	0
CONSENT	0
ROD	0
UMTRA	0
ODI	0
TRIS	0
TSCA	0
FTTS	0
SSTS	0
PADS	0
MLTS	0
MINES	0
FINDS	0
RAATS	0
<b><u>STATE AND LOCAL RECORDS</u></b>	
AWP	0
Cal-Sites	0
CA Bond Exp. Plan	0
NFA	0
NFE	0
REF	0
SCH	0
Toxic Pits	0
State Landfill	0
CA WDS	1
WMUDS/SWAT	0
Cortese	1
SWRCY	0
LUST	1
CA FID UST	0



FOCUS MAP 26 SUMMARY

<u>Database</u>	<u>Total Plotted</u>
SLIC	0
UST	0
HIST UST	0
AST	0
SWEEPS UST	1
CHMIRS	0
Notify 65	0
DEED	0
VCP	0
DRYCLEANERS	0
WIP	0
CDL	0
HAZNET	1
EMI	0
 <b><u>TRIBAL RECORDS</u></b>	
INDIAN RESERV	0
INDIAN LUST	0
INDIAN UST	0
 <b><u>EDR PROPRIETARY RECORDS</u></b>	
Manufactured Gas Plants	0

NOTES:

Sites may be listed in more than one database



MAP FINDINGS  
FOCUS MAP 26

Map ID Site Database(s) EPA ID Number

**SD CNTY/SAN FELIPE RD STN (Continued)**

**S106060416**

Quantity Stored At One Time: Not reported  
Annual Quantity String: Not reported  
1st Hazard Category: FIRE  
2nd Hazard Category: ACUTE

Chemical Name: GASOLINE, REGULAR

Case Number: 8006-61-9

Item Number: GA73

Stored at 1 Time: Not reported

Measurement Units: Not reported

Carcinogen: No

Annual Qty String: Not reported

Quantity Stored At One Time: Not reported

Annual Quantity String: Not reported

1st Hazard Category: FIRE

2nd Hazard Category: ACUTE

**HMMD UNDERGROUND TANKS:**

Tank Number: T001

Tank ID Number: PWO 79 ABA

Capacity (Gal): 1000

Tank Exempt: Not reported

Waste or Product: Not reported

Tank Contents: REGULAR UNLEADED

Tank Number: T002

Tank ID Number: PWO80

Capacity (Gal): 10000

Tank Exempt: Not reported

Waste or Product: Not reported

Tank Contents: REGULAR UNLEADED

Tank Number: T003

Tank ID Number: PWO81

Capacity (Gal): 10000

Tank Exempt: Not reported

Waste or Product: Not reported

Tank Contents: DIESEL

Tank Number: T004

Tank ID Number: 00004

Capacity (Gal): 550

Tank Exempt: Not reported

Waste or Product: Not reported

Tank Contents: Not reported

Tank Number: T005

Tank ID Number: 00005

Capacity (Gal): 550

Tank Exempt: Not reported

Waste or Product: Not reported

Tank Contents: Not reported

**HMMD WASTE STREAMS:**

Inspection Date: Not reported

Waste Item #: Not reported

Waste Code: Not reported

Waste Name: Not reported

Qty at Inspection: Not reported

Annual Quantity: Not reported

Measurement Unit: Not reported

Treatment Method: Not reported

Storage Method: Not reported

Waste Description: Not reported

Haz Waste Hauler: Not reported

Carcinogen: No

Carcinogen: No

Annual Qty String: Not reported

Quantity String: Not reported

**HMMD VIOLATIONS:**

Inspection Date: 12/16/98

Occurrences: Not reported

Waste Code: Not reported

Type of Violation: 6HV1004

Violation Description: HMBP NOT SUBMITTED TO HMD

Inspection Date: 12/16/98

Occurrences: Not reported

Waste Code: Not reported

Type of Violation: 6HV1010

Violation Description: NO REPORT OF RELEASE/THREATENED RELEASE

MAP FINDINGS  
FOCUS MAP 26

Map ID Site Database(s) EPA ID Number

**SD CNTY/SAN FELIPE RD STN (Continued)**

**S106060416**

Inspection Date: 11/03/99 Occurrences: Not reported  
 Waste Code: Not reported  
 Type of Violation: 6HV0216  
 Violation Description: HAZMATS WITHOUT PROPER LABELS

[Click this hyperlink](#) while viewing on your computer to access additional CA HMMMD detail in the EDR Site Report.

18

**COUNTY OF SAN DIEGO  
 25704 SAN FELIPE RD  
 WARNER SPRINGS, CA 92086**

**LUST S103472145  
 SWEEPS UST N/A**

State LUST:

Cross Street: Not reported  
 Qty Leaked: Not reported  
 Case Number: Not reported  
 Reg Board: 9  
 Chemical: Diesel  
 Lead Agency: Local Agency  
 Local Agency: 3700L  
 Case Type: Soil only  
**Status: Case Closed**  
 Review Date: Not reported Confirm Leak: Not reported  
 Workplan: Not reported Prelim Assess: Not reported  
 Pollution Char: Not reported Remed Plan: Not reported  
 Remed Action: Not reported  
 Monitoring: Not reported  
 Close Date: 1998-11-05 00:00:00  
 Release Date: Not reported  
 Cleanup Fund Id: Not reported  
 Discover Date: Not reported  
 Enforcement Dt: Not reported  
 Enf Type: NOR  
 Enter Date: Not reported  
 Funding: Not reported  
 Staff Initials: KH  
 How Discovered: Not reported  
 How Stopped: Not reported  
 Interim: Not reported  
 Leak Cause: Not reported  
 Leak Source: Not reported  
 MTBE Date: Not reported  
 Max MTBE GW: Not reported  
 MTBE Tested: Not Required to be Tested.  
 Priority: 4  
 Local Case #: Not reported  
 Beneficial: MUN,AGR,IND,FRSH,POW,REC-1,REC-2,WARM,WILD  
 Staff: UNK  
 GW Qualifier: Not reported  
 Max MTBE Soil: Not reported  
 Soil Qualifier: Not reported  
 Hydr Basin #: 903.31  
 Operator: Not reported  
 Oversight Prgm: LUST  
 Review Date: Not reported  
 Stop Date: Not reported  
 Work Suspended: Not reported  
 Responsible Party: GORDON MARTINEZ

MAP FINDINGS  
FOCUS MAP 26

Map ID Site Database(s) EPA ID Number

COUNTY OF SAN DIEGO (Continued)

S103472145

RP Address: 5555 OVERLAND AV, #2800  
Global Id: T0607302506  
Org Name: Not reported  
Contact Person: Not reported  
MTBE Conc: 0  
Mtbe Fuel: 0  
Water System Name: Not reported  
Well Name: Not reported  
Distance To Lust: 0  
Waste Discharge Global ID: Not reported  
Waste Disch Assigned Name: Not reported  
Summary : Not reported

LUST Region 9:

Case Number:	9UT3738	Release Date:	11/05/1998
Local Agency:	37000		
Substance:	8006619	Qty Leaked:	0
Date Found:	10/21/1998	How Found:	Tank Closure
Date Stopped:	10/21/1998	How Stopped:	Close Tank
Source:	Tank	Cause:	Corrosion
Lead Agency:	Local Agency		
Status:	Preliminary site assessment workplan submitted		
Case Type:	Soil only		
Confirm Date:	11/18/98	Submit Workplan:	11/18/98
Prelim Assess:	Not reported	Desc Pollution:	Not reported
Remed Plan:	Not reported	Remed Action:	Not reported
Began Monitor:	Not reported	Closed Date:	Not reported
Enforce Type:	Not reported		
Enforce Date:	Not reported		
Pilot Program:	LOP	Local Case:	H04409-001
Basin Number:	903.31	Gwater Depth:	>14'
File Disp:	Administratively opened on database, however no file physically exists		
Interim Remedial Actions:	Not reported		
Beneficial Use:	MUNBU		
Cleanup and Abatement order Number:	Not reported		
Waste Discharge Requirement Number:	Not reported		
NPDES Number:	Not reported		

SWEEPS:

Status : A  
Comp Number : 4409  
Number : 9  
Board Of Equalization : 44-022036  
Ref Date : Not reported  
Act Date : 06-26-92  
Created Date : 02-29-88  
Tank Status : A  
Owner Tank Id : Not reported  
Swrcb Tank Id : 37-000-004409-000002  
Actv Date : Not reported  
Capacity : 10000  
Tank Use : M.V. FUEL  
Stg : P  
Content : REG UNLEADED  
Number Of Tanks : 4

Status : A  
Comp Number : 4409

MAP FINDINGS  
FOCUS MAP 26

Map ID Site Database(s) EPA ID Number

---

**COUNTY OF SAN DIEGO (Continued)**

**S103472145**

Number : 9  
Board Of Equalization : 44-022036  
Ref Date : Not reported  
Act Date : 06-26-92  
Created Date : 02-29-88  
Tank Status : A  
Owner Tank Id : Not reported  
Swrcb Tank Id : 37-000-004409-000003  
Actv Date : Not reported  
Capacity : 10000  
Tank Use : M.V. FUEL  
Stg : P  
Content : OTHER  
Number Of Tanks : Not reported

Status : A  
Comp Number : 4409  
Number : 9  
Board Of Equalization : 44-022036  
Ref Date : Not reported  
Act Date : 06-26-92  
Created Date : 02-29-88  
Tank Status : A  
Owner Tank Id : Not reported  
Swrcb Tank Id : 37-000-004409-000004  
Actv Date : Not reported  
Capacity : 550  
Tank Use : UNKNOWN  
Stg : P  
Content : Not reported  
Number Of Tanks : Not reported

Status : A  
Comp Number : 4409  
Number : 9  
Board Of Equalization : 44-022036  
Ref Date : Not reported  
Act Date : 06-26-92  
Created Date : 02-29-88  
Tank Status : A  
Owner Tank Id : Not reported  
Swrcb Tank Id : 37-000-004409-000005  
Actv Date : Not reported  
Capacity : 550  
Tank Use : UNKNOWN  
Stg : P  
Content : Not reported  
Number Of Tanks : Not reported

Status : Not reported  
Comp Number : 4409  
Number : Not reported  
Board Of Equalization : 44-022036  
Ref Date : Not reported  
Act Date : Not reported  
Created Date : Not reported  
Tank Status : Not reported

MAP FINDINGS  
FOCUS MAP 26

Map ID	Site	Database(s)	EPA ID Number
--------	------	-------------	---------------

**COUNTY OF SAN DIEGO (Continued)**

**S103472145**

Owner Tank Id : Not reported  
 Swrcb Tank Id : 37-000-004409-000001  
 Actv Date : Not reported  
 Capacity : 1000  
 Tank Use : M.V. FUEL  
 Stg : PRODUCT  
 Content : REG UNLEADED  
 Number Of Tanks : 1

**19 STAGECOACH TRAIL RV 97-50031  
 7878 GREAT S OVERLAND STAGE RT  
 JULIAN, CA 92036**

**CA WDS S102006455  
 N/A**

**WDS:**

Facility ID: West Colorado River 371303001  
 Facility Contact: ROBERT CROFTS Facility Telephone: (760) 765-2197  
 SIC Code: 7033 SIC Code 2: 4952  
 Agency Name: CROFTS, HOWARD E. & MARY I.  
 Agency Address: 7878 GREAT S OVERLAND STAGE RT  
 JULIAN 92036  
 Agency Contact: ROBERT CROFTS Agency Phone: (760) 765-2197  
 Design Flow: 0.045 Million Gal/Day Baseline Flow: 0.043 Million Gal/Day  
 Facility Type: Municipal/Domestic - Facility that treats sewage or a mixture of predominantly sewage and other waste from districts, municipalities, communities, hospitals, schools, and publicly or privately owned systems (excluding individual subsurface leaching systems disposing of less than 1,000 gallons per day).  
 Facility Status: Active - Any facility with a continuous or seasonal discharge that is under Waste Discharge Requirements.  
 Agency Type: Private  
 Waste Type: Domestic Sewage - Designated/Influent or Solid Wastes that pose a significant threat to water quality because of their high concentrations (E.G., BOD, Hardness, TRF, Chloride). 'Manageable' hazardous wastes (E.G., inorganic salts and heavy metals) are included in this category.  
 Threat to Water: Minor Threat to Water Quality. A violation of a regional board order should cause a relatively minor impairment of beneficial uses compared to a major or minor threat. Not: All nurds without a TTWQ will be considered a minor threat to water quality unless coded at a higher Level. A Zero (0) may be used to code those NURDS that are found to represent no threat to water quality.  
 Complexity: Category C - Facilities having no waste treatment systems, such as cooling water dischargers or those who must comply through best management practices, facilities with passive waste treatment and disposal systems, such as septic systems with subsurface disposal, or dischargers having waste storage systems with land disposal such as dairy waste ponds.  
 Reclamation: No reclamation requirements associated with this facility.  
 POTW: The facility is not a POTW.  
 NPDES Number: Not reported  
 Subregion: 7



FOCUS MAP 26 ORPHAN SUMMARY

City	EDR ID	Site Name	Site Address	Zip	Database(s)
JULIAN	S105085395	JULIAN UNION ELEMENTARY SCHOOL DISTRICT	1704 HWY 78	92036	HAZNET
JULIAN	S105725973	JULIAN AUTO BODY & PAINT	3582 HWY 78	92036	HAZNET, San Diego Co. HMMD
JULIAN	S106088895	VIRGIL & JOAN HAMBLIN	3882 HWY 79	92036	HAZNET
JULIAN	S107140294	BUTTERFIELD RANCH/NORMAN KANOFF	14925 GREAT SOUTH OVERLAND	92036	HAZNET
JULIAN	S104569242	CNTY SAN DIEGO/DEPT GENERAL SERVICES	39545 GREAT SO STAGE ROUTE OF 1849	92036	HAZNET
JULIAN	S105088837	SAN DIEGO COUNTY - ENVIRO HEALTH	1524 N HWY 78	92036	HAZNET
JULIAN	S105085349	BEN HUR MINING CLAIM	13 S TOWNSHIP 4 E SECTION 14	92036	HAZNET
JULIAN	S103619760	ANTHONY MALONEY	100 YDS FROM HWY 78, 5 MILES	92036	HAZNET
SAN DIEGO CA	S103866786	S.E.R.E CAMP LANDFILL (SITE 1)	S.E.R.E. CAMP, WARNER SPRINGS	92086	WMUDS/SWAT
SUNSHINE SUMMIT	S106879803	SD CNTY RCS SUNSHINE SUMMIT (S	35469 SR-79	92086	San Diego Co. HMMD
WARNER SPGS	S107148402	SUNSHINE SUMMIT INC	35230 HWY 79	92086	HAZNET
WARNER SPRING	S106071113	VERIZON WIRELESS - WARNER HOT	31652 SR-79	92086	San Diego Co. HMMD
WARNER SPRINGS	A100176447	OAK GROVE STATION	37560 HWY. 79	92086	AST
WARNER SPRINGS	S102434866	PACIFIC BELL AT WARNER SPRINGS	HWY 79	92086	LUST, Cortese
WARNER SPRINGS	S104572294	OAK GROVE FIRE STATION	37560 HWY 79 SOUTH	92086	HAZNET
WARNER SPRINGS	S105033937	PUERTA LA CRUZ CC#14	32363 HWY 79	92086	HAZNET
WARNER SPRINGS	S106060458	WARNER SPRINGS RANCH SERV STN	31652 HWY 79	92086	San Diego Co. HMMD
WARNER SPRINGS	S106060549	WARNER UNION SCHOOL DISTRICT	30951 HWY 79	92086	San Diego Co. HMMD
WARNER SPRINGS	S106061794	CDF-PUERTA LA CRUZ C C	32363 HWY 79	92086	San Diego Co. HMMD
WARNER SPRINGS	S106061795	SUNSHINE SUMMIT STORE	35150 HWY 79	92086	San Diego Co. HMMD
WARNER SPRINGS	S106061796	CDF-WARNER SPRINGS STATION	31049 HWY 79	92086	San Diego Co. HMMD
WARNER SPRINGS	S106061797	SBC WNSPCA12/DB186	HWY 79	92086	San Diego Co. HMMD
WARNER SPRINGS	S106061852	OAK GROVE STATION USDA FOREST	37560 HWY 79	92086	San Diego Co. HMMD
WARNER SPRINGS	S106061860	WARNER SPRINGS	HWY 79	92086	San Diego Co. HMMD
WARNER SPRINGS	S106061934	V&M SUNSHINE SUMMIT	35230 HWY 79	92086	San Diego Co. HMMD
WARNER SPRINGS	S106062342	STRICKLAND AUTOMOTIVE	35230 HWY 79	92086	San Diego Co. HMMD
WARNER SPRINGS	S106063070	WARNER SPRINGS AIRPORT	31930 HWY 79	92086	San Diego Co. HMMD
WARNER SPRINGS	S106063491	WARNER SPRINGS RANCH	31425 HWY 79	92086	San Diego Co. HMMD
WARNER SPRINGS	S106064937	COUNTY LINE FEED & LIQUOR	23446 HWY 79	92086	San Diego Co. HMMD
WARNER SPRINGS	S106069414	USN REMOTE TRAINING SITE	32631 HWY 79	92086	San Diego Co. HMMD
WARNER SPRINGS	S106932269	SKY SAILING	31930 HIGHWAY 79	92086	SWEEPS UST
WARNER SPRINGS	S106934229	WARNER SPRINGS	HIGHWAY 79	92086	SWEEPS UST
WARNER SPRINGS	S106934231	WARNER SPRINGS RANCH SERV STN	31652 HIGHWAY 79	92086	SWEEPS UST
WARNER SPRINGS	S106934398	WESTFORK HONOR CAMP - STATION	HWY 79 5 MI NORH WAR	92086	SWEEPS UST
WARNER SPRINGS	U001572518	WARNER SPRINGS	HIGHWAY 79 38 N/O WARNER SPRIN	92086	HIST UST
WARNER SPRINGS	U003942889	V&M SUNSHINE SUMMIT	35230 HIGHWAY 79	92086	UST
WARNER SPRINGS	U001572521	WESTFORK HONOR CAMP - STATION	HIGHWAY 79, 5 MILE NORTH - WAR	92086	HIST UST
WARNER SPRINGS	S103679414	US NAVY UNDERSEA WARFARE ENG STA	NORTHWEST HWY 79	92086	HAZNET
WARNER SPRINGS	U001572516	SURVIVAL EVASION RESISTANCE &	U.S. NAVY	92086	HIST UST
WARNER SPRINGS	S101272850	SERE CAMP, WARNER SPRINGS	NORTH OF RTE. 79 ON LOST VALLEY RD.	92086	REF
WARNER SPRINGS	S106932667	SUMMET CENTER	SMT CT HWY 79	92086	SWEEPS UST

# Focus Map 27

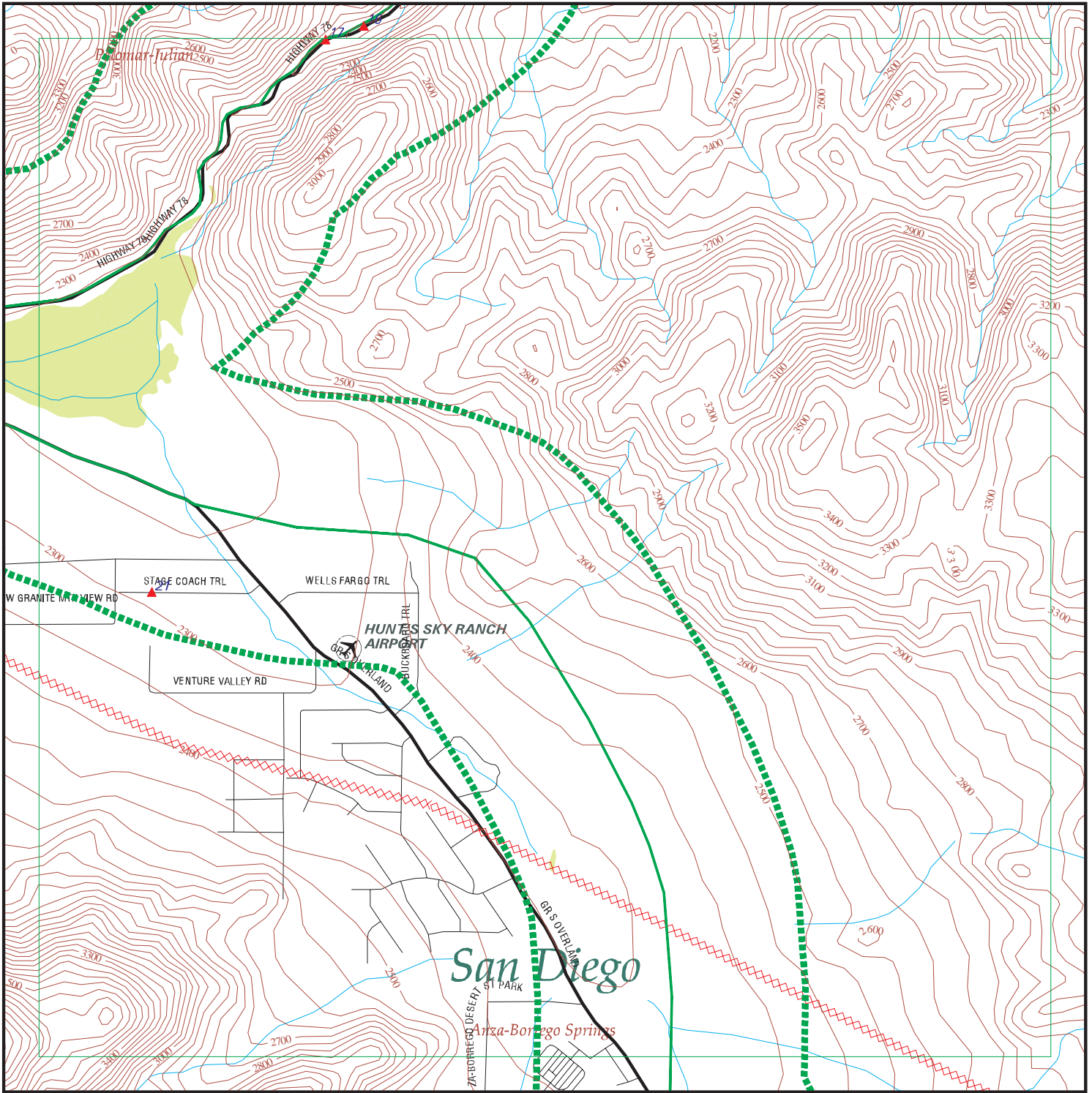

EDR DataMap™ - Environmental Atlas™

## Sunrise Power Link

### Legend

- |               |                |                         |                   |              |
|---------------|----------------|-------------------------|-------------------|--------------|
| Roads         | Waterways      | Powerlines              | Water             | Listed Sites |
| Major Roads   | Railroads      | Pipelines               | Superfund Sites   |              |
| Contour Lines | Study Boundary | Fault Lines             | Federal DOD Sites |              |
| Wetlands      |                | Indian Reservations BIA |                   |              |

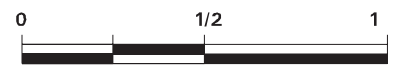

Scale in Miles

FOCUS MAP 27 SUMMARY

<u>Database</u>	<u>Total Plotted</u>
<b><u>FEDERAL RECORDS</u></b>	
NPL	0
Proposed NPL	0
Delisted NPL	0
NPL RECOVERY	0
CERCLIS	0
CERC-NFRAP	0
CORRACTS	0
RCRA TSD	0
RCRA Lg. Quan. Gen.	0
RCRA Sm. Quan. Gen.	0
ERNS	0
HMIRS	0
US ENG CONTROLS	0
US INST CONTROL	0
DOD	0
FUDS	0
US BROWNFIELDS	0
CONSENT	0
ROD	0
UMTRA	0
ODI	0
TRIS	0
TSCA	0
FTTS	0
SSTS	0
PADS	0
MLTS	0
MINES	0
FINDS	0
RAATS	0
<b><u>STATE AND LOCAL RECORDS</u></b>	
AWP	0
Cal-Sites	0
CA Bond Exp. Plan	0
NFA	0
NFE	0
REF	0
SCH	0
Toxic Pits	0
State Landfill	0
CA WDS	0
WMUDS/SWAT	0
Cortese	0
SWRCY	0
LUST	0
CA FID UST	0

FOCUS MAP 27 SUMMARY

<u>Database</u>	<u>Total Plotted</u>
SLIC	0
UST	1
HIST UST	0
AST	0
SWEEPS UST	2
CHMIRS	0
Notify 65	0
DEED	0
VCP	0
DRYCLEANERS	0
WIP	0
CDL	0
HAZNET	1
EMI	0
 <b><u>TRIBAL RECORDS</u></b>	
INDIAN RESERV	0
INDIAN LUST	0
INDIAN UST	0
 <b><u>EDR PROPRIETARY RECORDS</u></b>	
Manufactured Gas Plants	0

NOTES:

Sites may be listed in more than one database

MAP FINDINGS  
FOCUS MAP 27

Map ID	Site	Database(s)	EPA ID Number
16	<b>BANNER QUEEN RANCH</b> <b>36766 HIGHWAY 78</b> <b>BANNER, CA 92036</b>	SWEEPS UST	S106923083 N/A
	SWEEPS: Status : Not reported Comp Number : 25022 Number : Not reported Board Of Equalization : Not reported Ref Date : Not reported Act Date : Not reported Created Date : Not reported Tank Status : Not reported Owner Tank Id : Not reported Swrcb Tank Id : 37-000-025022-000001 Actv Date : Not reported Capacity : 1000 Tank Use : M.V. FUEL Stg : PRODUCT Content : LEADED Number Of Tanks : 2  Status : Not reported Comp Number : 25022 Number : Not reported Board Of Equalization : Not reported Ref Date : Not reported Act Date : Not reported Created Date : Not reported Tank Status : Not reported Owner Tank Id : Not reported Swrcb Tank Id : 37-000-025022-000002 Actv Date : Not reported Capacity : 1000 Tank Use : M.V. FUEL Stg : PRODUCT Content : LEADED Number Of Tanks : Not reported		
16	<b>BANNER QUEEN RANCH</b> <b>36766 HIGHWAY 78</b> <b>JULIAN, CA 92036</b>	UST	U003879359 N/A
	State UST: Facility ID: H25022 Total Tanks: Not reported Region: STATE Local Agency: 37000		
17	<b>R.D. ENGINEERING AND CONSTRUCTION INC</b> <b>36395 HIGHWAY 78</b> <b>JULIAN, CA 92036</b>	HAZNET	S103655512 N/A

MAP FINDINGS  
FOCUS MAP 27

Map ID Site Database(s) EPA ID Number

---

**R.D. ENGINEERING AND CONSTRUCTION INC (Continued)**

**S103655512**

HAZNET:  
Gepaid: CAC000745064  
TSD EPA ID: CAT080033681  
Gen County: San Diego  
Tsd County: Los Angeles  
Tons: .3500  
Facility Address 2: Not reported  
Waste Category: Other organic solids  
Disposal Method: Recycler  
Contact: R.D. ENGINEERING/CONSTRUCTION  
Telephone: (000) 000-0000  
Mailing Name: Not reported  
Mailing Address: 1660 N MAGNOLIA AVE  
EL CAJON, CA 92020  
County San Diego

---

17 **BANNER RECREATION RANCH**  
**36342 HIGHWAY 78**  
**JULIAN, CA 92036**

**SWEEPS UST S106923084**  
**N/A**

SWEEPS:  
Status : A  
Comp Number : 3450  
Number : 9  
Board Of Equalization : 44-021864  
Ref Date : Not reported  
Act Date : 06-26-92  
Created Date : 02-29-88  
Tank Status : A  
Owner Tank Id : Not reported  
Swrcb Tank Id : 37-000-003450-000001  
Actv Date : Not reported  
Capacity : 280  
Tank Use : M.V. FUEL  
Stg : P  
Content : REG UNLEADED  
Number Of Tanks : 3

Status : A  
Comp Number : 3450  
Number : 9  
Board Of Equalization : 44-021864  
Ref Date : Not reported  
Act Date : 06-26-92  
Created Date : 02-29-88  
Tank Status : A  
Owner Tank Id : Not reported  
Swrcb Tank Id : 37-000-003450-000002  
Actv Date : Not reported  
Capacity : 550  
Tank Use : M.V. FUEL  
Stg : P  
Content : REG UNLEADED  
Number Of Tanks : Not reported

Status : A  
Comp Number : 3450  
Number : 9

MAP FINDINGS  
FOCUS MAP 27

Map ID Site Database(s) EPA ID Number

**BANNER RECREATION RANCH (Continued)**

**S106923084**

Board Of Equalization : 44-021864  
 Ref Date : Not reported  
 Act Date : 06-26-92  
 Created Date : 02-29-88  
 Tank Status : A  
 Owner Tank Id : Not reported  
 Swrcb Tank Id : 37-000-003450-000003  
 Actv Date : Not reported  
 Capacity : 1000  
 Tank Use : M.V. FUEL  
 Stg : P  
 Content : LEADED  
 Number Of Tanks : Not reported

21

**EDWIN E COLVIN JR.  
 1055 STAGECOACH TRL  
 JULIAN, CA 92036**

**San Diego Co. HMMD**

**S106062468  
 N/A**

HMMD:

Facility ID:	126619	Business Code:	Not reported
Inactive Indicator:	Inactive	Permit Expiration:	Not reported
SIC:	Not reported	2nd Name:	Not reported
Owner:	Not reported		
Mailing Address:	JULIAN CA 92036	Fire Dept District:	Not reported
Corporate Code:	Not reported	EPA ID:	Not reported
Census Tract #:	210	Reinspection Date:	Not reported
Inspection Date:	Not reported	Gas Station:	Not reported
Inspector Name:	Not reported	Delinquent Flag:	Not Delinquent
Facility Contact:	Not reported		
Property Owner:	COLVIN EDWIN E&JOANN S TRS	Facility Phone :	
PO Address:	92036		
Tank Owner:	Not reported		
TO Address:	Not reported		
Last Update:	05/10/05		
Last Delinquent Letter:	Not reported		
Last Letter Type:	Not reported		
Violation Notice Issued:	Not reported		
Map Code/Business Plan on File:	Not reported		
Business Plan Acceptance Date:	Not reported		
Reinspection Date Y2K Compatible:	Not reported		

HMMD DISCLOSURE INVENTORY:

Chemical Name:	Not reported	Annual Qty String:	Not reported
Case Number:	Not reported		
Item Number:	Not reported		
Stored at 1 Time:	Not reported		
Measurement Units:	Not reported		
Carcinogen:	No		
Quantity Stored At One Time:	Not reported		
Annual Quantity String:	Not reported		
1st Hazard Category:	Not reported		
2nd Hazard Category:	Not reported		

HMMD UNDERGROUND TANKS:

Tank Number:	T001	Tank ID Number:	1
Capacity (Gal):	2000	Tank Exempt:	Not reported
Waste or Product:	Not reported	Tank Contents:	LEADED

MAP FINDINGS  
FOCUS MAP 27

Map ID      Site      Database(s)      EPA ID Number

---

**EDWIN E COLVIN JR. (Continued)**

**S106062468**

**HMMD WASTE STREAMS:**

Inspection Date:	Not reported	Waste Item #:	Not reported
Waste Code:	Not reported	Waste Name:	Not reported
Qty at Inspection:	Not reported	Annual Quantity:	Not reported
Measurement Unit:	Not reported		
Treatment Method:	Not reported	Storage Method:	Not reported
Waste Description:	Not reported	Haz Waste Hauler:	Not reported
Carcinogen:	No		
Carcinogen:	No	Annual Qty String:	Not reported
Quantity String:	Not reported		

**HMMD VIOLATIONS:**

Inspection Date:	Not reported	Occurrences:	Not reported
Waste Code:	Not reported		
Type of Violation:	Not reported		
Violation Description:			

[Click this hyperlink](#) while viewing on your computer to access additional CA HMMD detail in the EDR Site Report.



FOCUS MAP 27 ORPHAN SUMMARY

City	EDR ID	Site Name	Site Address	Zip	Database(s)
JULIAN	S105085395	JULIAN UNION ELEMENTARY SCHOOL DISTRICT	1704 HWY 78	92036	HAZNET
JULIAN	S105725973	JULIAN AUTO BODY & PAINT	3582 HWY 78	92036	HAZNET, San Diego Co. HMMD
JULIAN	S106088895	VIRGIL & JOAN HAMBLIN	3882 HWY 79	92036	HAZNET
JULIAN	S107140294	BUTTERFIELD RANCH/NORMAN KANOFF	14925 GREAT SOUTH OVERLAND	92036	HAZNET
JULIAN	S104569242	CNTY SAN DIEGO/DEPT GENERAL SERVICES	39545 GREAT SO STAGE ROUTE OF 1849	92036	HAZNET
JULIAN	S105088837	SAN DIEGO COUNTY - ENVIRO HEALTH	1524 N HWY 78	92036	HAZNET
JULIAN	S105085349	BEN HUR MINING CLAIM	13 S TOWNSHIP 4 E SECTION 14	92036	HAZNET
JULIAN	S103619760	ANTHONY MALONEY	100 YDS FROM HWY 78, 5 MILES	92036	HAZNET
SAN DIEGO CA	S103866786	S.E.R.E CAMP LANDFILL (SITE 1)	S.E.R.E. CAMP, WARNER SPRINGS	92086	WMUDS/SWAT
SUNSHINE SUMMIT	S106879803	SD CNTY RCS SUNSHINE SUMMIT (S	35469 SR-79	92086	San Diego Co. HMMD
WARNER SPGS	S107148402	SUNSHINE SUMMIT INC	35230 HWY 79	92086	HAZNET
WARNER SPRING	S106071113	VERIZON WIRELESS - WARNER HOT	31652 SR-79	92086	San Diego Co. HMMD
WARNER SPRINGS	A100176447	OAK GROVE STATION	37560 HWY. 79	92086	AST
WARNER SPRINGS	S102434866	PACIFIC BELL AT WARNER SPRINGS	HWY 79	92086	LUST, Cortese
WARNER SPRINGS	S104572294	OAK GROVE FIRE STATION	37560 HWY 79 SOUTH	92086	HAZNET
WARNER SPRINGS	S105033937	PUERTA LA CRUZ CC#14	32363 HWY 79	92086	HAZNET
WARNER SPRINGS	S106060458	WARNER SPRINGS RANCH SERV STN	31652 HWY 79	92086	San Diego Co. HMMD
WARNER SPRINGS	S106060549	WARNER UNION SCHOOL DISTRICT	30951 HWY 79	92086	San Diego Co. HMMD
WARNER SPRINGS	S106061794	CDF-PUERTA LA CRUZ C C	32363 HWY 79	92086	San Diego Co. HMMD
WARNER SPRINGS	S106061795	SUNSHINE SUMMIT STORE	35150 HWY 79	92086	San Diego Co. HMMD
WARNER SPRINGS	S106061796	CDF-WARNER SPRINGS STATION	31049 HWY 79	92086	San Diego Co. HMMD
WARNER SPRINGS	S106061797	SBC WNSPCA12/DB186	HWY 79	92086	San Diego Co. HMMD
WARNER SPRINGS	S106061852	OAK GROVE STATION USDA FOREST	37560 HWY 79	92086	San Diego Co. HMMD
WARNER SPRINGS	S106061860	WARNER SPRINGS	HWY 79	92086	San Diego Co. HMMD
WARNER SPRINGS	S106061934	V&M SUNSHINE SUMMIT	35230 HWY 79	92086	San Diego Co. HMMD
WARNER SPRINGS	S106062342	STRICKLAND AUTOMOTIVE	35230 HWY 79	92086	San Diego Co. HMMD
WARNER SPRINGS	S106063070	WARNER SPRINGS AIRPORT	31930 HWY 79	92086	San Diego Co. HMMD
WARNER SPRINGS	S106063491	WARNER SPRINGS RANCH	31425 HWY 79	92086	San Diego Co. HMMD
WARNER SPRINGS	S106064937	COUNTY LINE FEED & LIQUOR	23446 HWY 79	92086	San Diego Co. HMMD
WARNER SPRINGS	S106069414	USN REMOTE TRAINING SITE	32631 HWY 79	92086	San Diego Co. HMMD
WARNER SPRINGS	S106932269	SKY SAILING	31930 HIGHWAY 79	92086	SWEEPS UST
WARNER SPRINGS	S106934229	WARNER SPRINGS	HIGHWAY 79	92086	SWEEPS UST
WARNER SPRINGS	S106934231	WARNER SPRINGS RANCH SERV STN	31652 HIGHWAY 79	92086	SWEEPS UST
WARNER SPRINGS	S106934398	WESTFORK HONOR CAMP - STATION	HWY 79 5 MI NORH WAR	92086	SWEEPS UST
WARNER SPRINGS	U001572518	WARNER SPRINGS	HIGHWAY 79 38 N/O WARNER SPRIN	92086	HIST UST
WARNER SPRINGS	U003942889	V&M SUNSHINE SUMMIT	35230 HIGHWAY 79	92086	UST
WARNER SPRINGS	U001572521	WESTFORK HONOR CAMP - STATION	HIGHWAY 79, 5 MILE NORTH - WAR	92086	HIST UST
WARNER SPRINGS	S103679414	US NAVY UNDERSEA WARFARE ENG STA	NORTHWEST HWY 79	92086	HAZNET
WARNER SPRINGS	U001572516	SURVIVAL EVASION RESISTANCE &	U.S. NAVY	92086	HIST UST
WARNER SPRINGS	S101272850	SERE CAMP, WARNER SPRINGS	NORTH OF RTE. 79 ON LOST VALLEY RD.	92086	REF
WARNER SPRINGS	S106932667	SUMMET CENTER	SMT CT HWY 79	92086	SWEEPS UST

# Focus Map 28

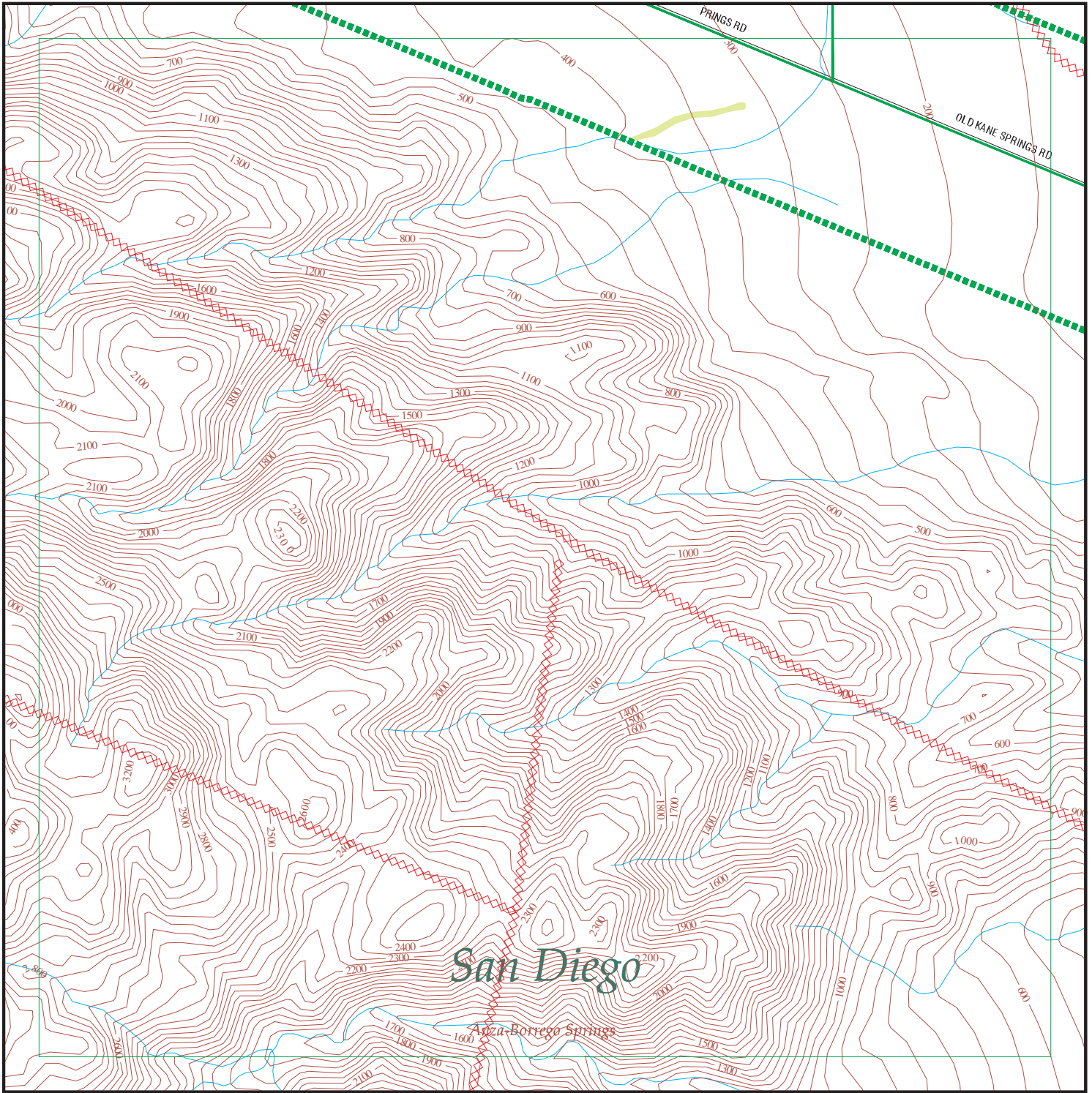

EDR DataMap™ - Environmental Atlas™

## Sunrise Power Link

### Legend

- |               |                |                         |                   |              |
|---------------|----------------|-------------------------|-------------------|--------------|
| Roads         | Waterways      | Powerlines              | Water             | Listed Sites |
| Major Roads   | Railroads      | Pipelines               | Superfund Sites   |              |
| Contour Lines | Study Boundary | Fault Lines             | Federal DOD Sites |              |
| Wetlands      |                | Indian Reservations BIA |                   |              |

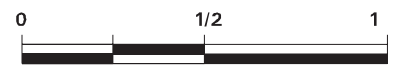

Scale in Miles

FOCUS MAP 28 ORPHAN SUMMARY

City	EDR ID	Site Name	Site Address	Zip	Database(s)
BORREGO SPRINGS	A100160581	OCTILLO WELLS	5172 HWY. 78	92004	AST
BORREGO SPRINGS	S106060340	BURRO BEND	6001 HWY 78	92004	San Diego Co. HMMD
BORREGO SPRINGS	S106061649	RED BARN	5965 HWY 78	92004	San Diego Co. HMMD
BORREGO SPRINGS	S105481901	BORREGO SITES/CARRIZO IMPACT SITE (J09C	ANZA-BORREGO DESERT STATE PARK	92004	Cal-Sites, AWP
BORREGO SPRINGS	S106061648	CA STATE VEHICLE RECREATION	5172 N HWY 78	92004	San Diego Co. HMMD
BORREGO SPRINGS	1000455545	BORREGO LANDFILL	2449 PALM CANYON DR	92004	RCRA-SQG, LUST, SWF/LF, San Diego Co. HMMD, EMI, CA WDS
OCOTILLO WELLS	S103666077	GEORGE KEEN	5965 HWY 78	92004	HAZNET
OCOTILLO WELLS	S106879689	SD CNTY RCS OCOTILLO WELLS (SI	5035 E SR-78	92004	San Diego Co. HMMD

# Focus Map 29

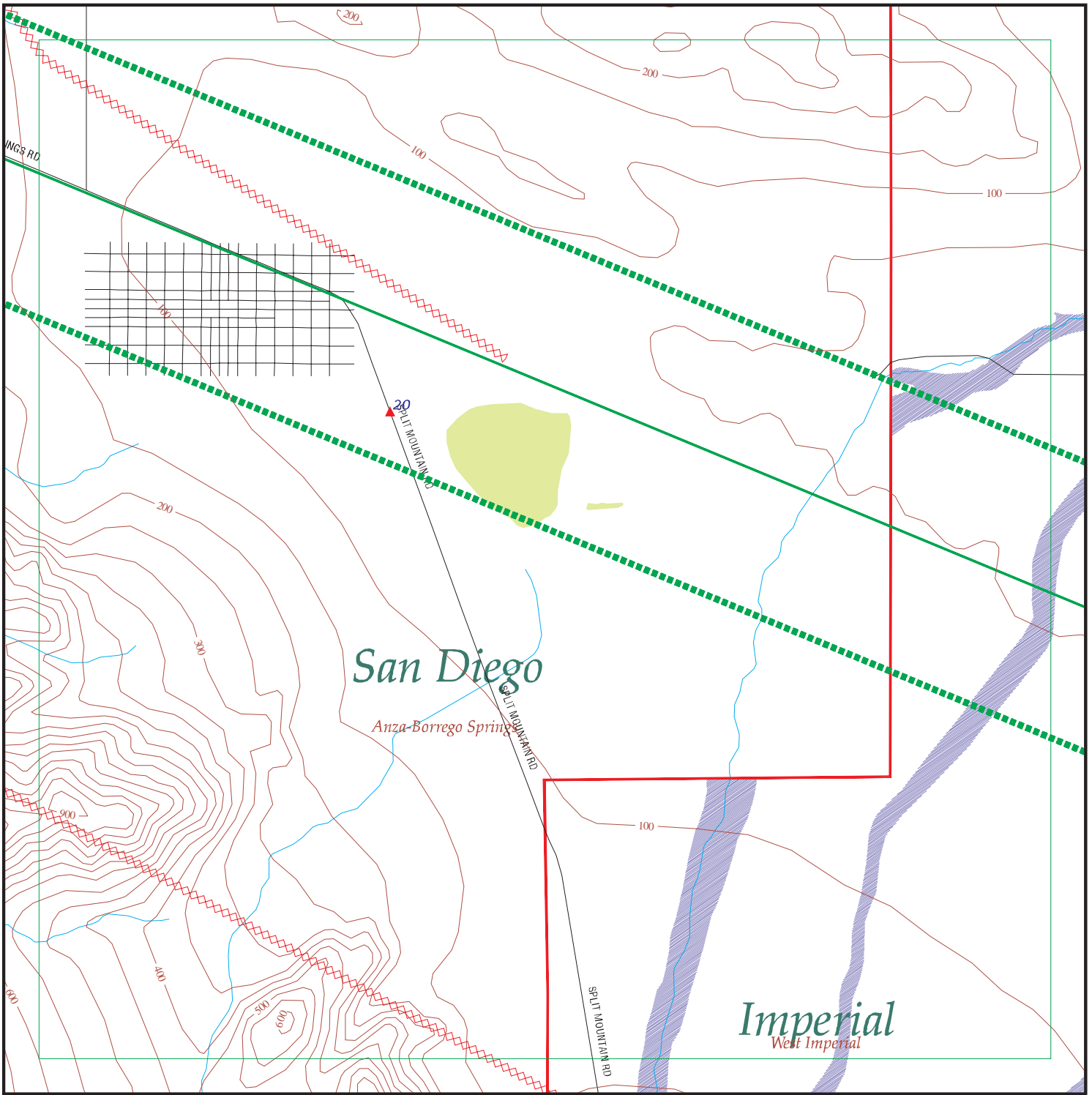

EDR DataMap™ - Environmental Atlas™

## Sunrise Power Link

### Legend

- |               |                    |                         |                   |              |
|---------------|--------------------|-------------------------|-------------------|--------------|
| Roads         | Waterways          | Powerlines              | Water             | Listed Sites |
| Major Roads   | Railroads          | Pipelines               | Superfund Sites   |              |
| Contour Lines | Study Boundary     | Fault Lines             | Federal DOD Sites |              |
| Wetlands      | 100-Yr Flood Zones | Indian Reservations BIA |                   |              |

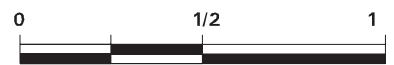

Scale in Miles

FOCUS MAP 29 SUMMARY

<u>Database</u>	<u>Total Plotted</u>
<b><u>FEDERAL RECORDS</u></b>	
NPL	0
Proposed NPL	0
Delisted NPL	0
NPL RECOVERY	0
CERCLIS	0
CERC-NFRAP	0
CORRACTS	0
RCRA TSD	0
RCRA Lg. Quan. Gen.	0
RCRA Sm. Quan. Gen.	0
ERNS	0
HMIRS	0
US ENG CONTROLS	0
US INST CONTROL	0
DOD	0
FUDS	0
US BROWNFIELDS	0
CONSENT	0
ROD	0
UMTRA	0
ODI	0
TRIS	0
TSCA	0
FTTS	0
SSTS	0
PADS	0
MLTS	0
MINES	0
FINDS	0
RAATS	0
<b><u>STATE AND LOCAL RECORDS</u></b>	
AWP	0
Cal-Sites	0
CA Bond Exp. Plan	0
NFA	0
NFE	0
REF	0
SCH	0
Toxic Pits	0
State Landfill	0
CA WDS	0
WMUDS/SWAT	0
Cortese	0
SWRCY	0
LUST	0
CA FID UST	0

FOCUS MAP 29 SUMMARY

<u>Database</u>	<u>Total Plotted</u>
SLIC	0
UST	0
HIST UST	0
AST	0
SWEEPS UST	1
CHMIRS	0
Notify 65	0
DEED	0
VCP	0
DRYCLEANERS	0
WIP	0
CDL	0
HAZNET	0
EMI	0
 <b><u>TRIBAL RECORDS</u></b>	
INDIAN RESERV	0
INDIAN LUST	0
INDIAN UST	0
 <b><u>EDR PROPRIETARY RECORDS</u></b>	
Manufactured Gas Plants	0

NOTES:

Sites may be listed in more than one database

MAP FINDINGS  
FOCUS MAP 29

Map ID	Site	Database(s)	EPA ID Number
20	<b>ELEPHANT TREE RANGER STATION 7205 SPLIT MOUNTAIN RD OCOTILLO WELLS, CA 92004</b>	<b>SWEEPS UST</b>	<b>S106925790 N/A</b>
	<p>SWEEPS:</p> <p>Status : A            Comp Number : 29338            Number : 9            Board Of Equalization : Not reported            Ref Date : Not reported            Act Date : 06-26-92            Created Date : 02-29-88            Tank Status : A            Owner Tank Id : Not reported            Swrcb Tank Id : 37-000-029338-000001            Actv Date : Not reported            Capacity : 550            Tank Use : M.V. FUEL            Stg : P            Content : LEADED            Number Of Tanks : 1</p>		
20	<b>ELEPHANT TREE RANGER STATION 7205 SPLIT MOUNTAIN RD BORREGO SPRINGS, CA 92004</b>	<b>San Diego Co. HMMD</b>	<b>S104752007 N/A</b>
	<p>HMMD:</p> <p>Facility ID: 129338            Inactive Indicator: Inactive            SIC: Not reported            Owner: Not reported            Mailing Address: BORREGO SPRINGS            CA            92004            Corporate Code: Not reported            Census Tract #: 210            Inspection Date: 03/17/98            Inspector Name: LEGACY            Facility Contact: JOHN GUELKE            Property Owner: STATE OF CALIFORNIA PARK            PO Address: 00000            Tank Owner: STATE OF CA-PARKS &amp; RECREATION            TO Address: Borrego Springs            CA            92004            Last Update: 05/10/05            Last Delinquent Letter: Not reported            Last Letter Type: Not reported            Violation Notice Issued: Not reported            Map Code/Business Plan on File: Not reported            Business Plan Acceptance Date: Not reported            Reinspection Date Y2K Compatible: Not reported</p> <p>Business Code: 6HK28            Permit Expiration: Not reported            2nd Name: ANZA BORREGO DISTRICT H.Q.            Fire Dept District: Not reported            EPA ID: Not reported            Reinspection Date: Not reported            Gas Station: Not reported            Delinquent Flag: Not Delinquent            Facility Phone : 619-767-5311</p> <p>HMMD DISCLOSURE INVENTORY:            Chemical Name: Not reported            Case Number: Not reported            Item Number: Not reported            Stored at 1 Time: Not reported            Measurement Units: Not reported            Carcinogen: No            Quantity Stored At One Time: Not reported            Annual Qty String: Not reported</p>		

MAP FINDINGS  
FOCUS MAP 29

Map ID      Site      Database(s)      EPA ID Number

---

**ELEPHANT TREE RANGER STATION (Continued)**

**S104752007**

Annual Quantity String:      Not reported  
1st Hazard Category:      Not reported  
2nd Hazard Category:      Not reported

**HMMD UNDERGROUND TANKS:**

Tank Number:      T001      Tank ID Number:      001  
Capacity (Gal):      550      Tank Exempt:      Not reported  
Waste or Product:      Not reported      Tank Contents:      LEADED

**HMMD WASTE STREAMS:**

Inspection Date:      Not reported      Waste Item #:      Not reported  
Waste Code:      Not reported      Waste Name:      Not reported  
Qty at Inspection:      Not reported      Annual Quantity:      Not reported  
Measurement Unit:      Not reported  
Treatment Method:      Not reported      Storage Method:      Not reported  
Waste Description:      Not reported      Haz Waste Hauler:      Not reported  
Carcinogen:      No  
Carcinogen:      No      Annual Qty String:      Not reported  
Quantity String:      Not reported

**HMMD VIOLATIONS:**

Inspection Date:      Not reported      Occurrences:      Not reported  
Waste Code:      Not reported  
Type of Violation:      Not reported  
Violation Description:

[Click this hyperlink](#) while viewing on your computer to access additional CA HMMD detail in the EDR Site Report.



FOCUS MAP 29 ORPHAN SUMMARY

City	EDR ID	Site Name	Site Address	Zip	Database(s)
BORREGO SPGS	S106089397	REYNOLDS RACING	2345 STIRRUP RD UNIT C	92004	HAZNET
BORREGO SPRINGS	A100160581	OCOTILLO WELLS	5172 HWY. 78	92004	AST
BORREGO SPRINGS	S106060340	BURRO BEND	6001 HWY 78	92004	San Diego Co. HMMD
BORREGO SPRINGS	S106061649	RED BARN	5965 HWY 78	92004	San Diego Co. HMMD
BORREGO SPRINGS	S105481901	BORREGO SITES/CARRIZO IMPACT SITE (J09C)	ANZA-BORREGO DESERT STATE PARK	92004	Cal-Sites, AWP
BORREGO SPRINGS	S106061648	CA STATE VEHICLE RECREATION	5172 N HWY 78	92004	San Diego Co. HMMD
BORREGO SPRINGS	1000455545	BORREGO LANDFILL	2449 PALM CANYON DR	92004	RCRA-SQG, LUST, SWF/LF, San Diego Co. HMMD, EMI, CA WDS
BORREGO SPRINGS	S103679950	ESTATE OF JANOTA & ELVA ACERS	SPLIT MOUNTAIN ROAD	92004	HAZNET
OASIS	S105025336	ALAMO DISCOUNT STORE	81050 HIGHWAY 86	92274	LUST, Cortese
OASIS	U001967915	OASIS STATION	80705 HIGHWAY 86	92274	LUST, CA FID UST, SWEEPS UST
OASIS	U003096093	CHAPALA MARKET	66351 HWY 86	92274	UST
OASIS	U003802011	ALAMO DISCOUNT MARKET	81050 HWY 86	92274	LUST, UST
OASIS	U003802948	OASIS STATION	80705 HWY 86	92274	UST
OCOTILLO WELLS	S103666077	GEORGE KEEN	5965 HWY 78	92004	HAZNET
OCOTILLO WELLS	S106879689	SD CNTY RCS OCOTILLO WELLS (SI	5035 E SR-78	92004	San Diego Co. HMMD
SALTON CITY	S102793564	GTE	TRUCK HAVEN AVENUE/HWY 86	92274	HAZNET
THERMAL	S106090913	C V ORGANIC FERTILIZER	55591 HWY 111	92274	HAZNET
THERMAL	S107139985	THE JEWEL DATE CO	56474 HWY 111	92274	HAZNET
THERMAL	S106153000	TORRENCE FARMS	54050 HIGHWAY 86	92274	LUST
THERMAL	S103673815	ARMANDO TOVAR MARTINEZ	83300 AVE 66 #C	92274	HAZNET, CDL