

SUNRISE POWERLINK PROJECT

SECTION 08C (LINK 2)

500kV LINE

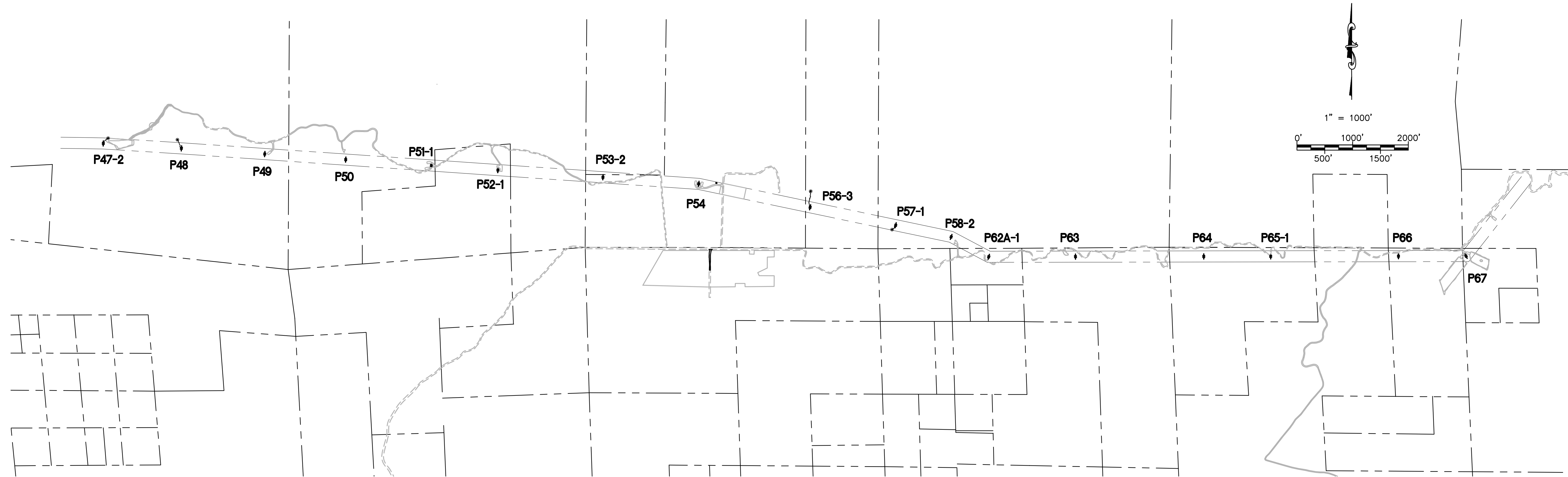

OFF-SITE WORK TO BE DONE

SITE / ACCESS ROAD	SHEET NUMBER
KEY MAP + MINOR ACCESS ROAD IMPROVEMENTS	08C-P47-2-P57-1-KEY01
KEY MAP + MINOR ACCESS ROAD IMPROVEMENTS	08C-P58-2-P64-KEY02
KEY MAP + MINOR ACCESS ROAD IMPROVEMENTS	08C-P65-1-P67-KEY03
DETAILED OFF-SITE ROAD IMPROVEMENTS	08C-P50-ARMJ
DETAILED OFF-SITE ROAD IMPROVEMENTS	08C-P65-1-ARMJ
DETAILED OFF-SITE ROAD IMPROVEMENTS	08C-POTRVAL-ARMJ

TOWER STAGING / ACCESS PAD
ON-SITE WORK TO BE DONE

SITE / ACCESS ROAD	SHEET NUMBER
SITE P-47-2	08C-P47-2-TSAP
SITE P-48	08C-P48-TSAP
SITE P-56-3	08C-P56-3-TSAP
SITE P-57-1	08C-P57-1-TSAP

PRIVATE ROADWAY / DRIVEWAY PLANS

NOTES / DETAILS/ PERMITS	SHEET NUMBER
GENERAL NOTES	08C-DWY-01
NOTES & DETAILS	08C-DWY-02
TRAFFIC CONTROL DETAILS	08C-DWY-03
PERMIT 8C-1	08C-DWY-04

ON-SITE WORK TO BE DONE

SITE / ACCESS ROAD	SHEET NUMBER
SITE P-49	08C-P49-S1
SITE P-50	08C-P50-S1
SITE P-51-1	08C-P51-1-S1
SITE P-52-1	08C-P52-1-S1
SITE P-54	08C-P54-S1
SITE P-58-2	08C-P58-2-S1
SITE P-67	08C-P67-S1

PULL-SITE WORK TO BE DONE

SITE / ACCESS ROAD	SHEET NUMBER
PULL SITE P-47-2	08C-P47-2-PS
ACCESS ROAD TO PULL SITE P-47-2	08C-P47-2-PS-R1
PULL SITE P-54	08C-P54-PS
PULL SITE (SOUTH) P-67	08C-P67-PS-A
PULL SITE (EAST) P-67	08C-P67-PS-B

REGENERATION SITE

SITE / ACCESS ROAD	SHEET NUMBER
SITE P-54	08C-P54-REG1

DECLARATION OF RESPONSIBLE CHARGE

I HEREBY DECLARE THAT I AM THE ENGINEER OF WORK FOR THIS PROJECT, THAT I HAVE EXERCISED RESPONSIBLE CHARGE OVER THE DESIGN OF THE PROJECT AS DEFINED IN SECTION 6703 OF THE BUSINESS AND PROFESSIONS CODE, AND THAT THE DESIGN IS CONSISTENT WITH THE CURRENT STANDARDS.

I UNDERSTAND THAT THE CHECK OF PROJECT DRAWINGS AND SPECIFICATIONS BY SDG&E IS CONFINED TO A REVIEW ONLY AND DOES NOT RELIEVE ME, AS ENGINEER OF WORK, OF MY RESPONSIBILITIES FOR PROJECT DESIGN.

STEPHEN K. SMITH
R.C.E. NO. 29708 EXP. 03-31-11

DATE

REVISIONS

NO.	WORK DONE	DATE	BY:	APP'D:	NO.	WORK DONE	DATE	BY:	APP'D:	NO.	WORK DONE	DATE	BY:	APP'D:	NO.
01	REMOVE TEMPORARY FROM REGENERATION SITE	8/23/10	SB	MB											

SAN DIEGO GAS & ELECTRIC COMPANY
SAN DIEGO, CALIFORNIA

SPL-08C (LINK 2)
TITLE SHEET

DRAWN BY: JJP	DATE: --/--	SCALE: AS NOTED	W.O.	REV. 0
CHECKED BY:	DATE:			
APPROVED BY:	DATE:			
CAD NO.:	PLOT SCALE: 1" = 1'			

SPL-08C-001



Bureau Veritas North America
11590 West Bernardo Court Suite 100
San Diego, CA 92127-1624
Tel: (858) 451-6100 Fax: (858) 451-2846
www.us.bureauveritas.com



P:\161919 SDG&E SPL\CADD\08C.dwg\plan\08C-CVR01.dwg\Aug-23-2010\13152

GENERAL NOTES

THE FOLLOWING NOTES ARE PROVIDED TO GIVE DIRECTION TO THE CONTRACTOR BY THE ENGINEER OF WORK:

- ALL WORK SHALL COMPLY WITH ALL APPLICABLE PORTIONS OF THE PROJECT SPECIFICATIONS.
- NEITHER THE OWNER, NOR THE ENGINEER OF WORK WILL ENFORCE SAFETY MEASURES OR REGULATIONS. THE CONTRACTOR SHALL DESIGN, CONSTRUCT AND MAINTAIN ALL SAFETY DEVICES, INCLUDING SHORING. THE CONTRACTOR SHALL BE RESPONSIBLE FOR CONFORMING TO ALL LOCAL, STATE, AND FEDERAL SAFETY AND HEALTH STANDARDS, LAWS AND REGULATIONS.
- IT SHALL BE THE CONTRACTOR'S RESPONSIBILITY TO PLACE, SPREAD, WATER AND COMPACT ALL FILL IN STRICT ACCORDANCE WITH PROJECT SPECIFICATIONS. A GEOTECHNICAL ENGINEER WILL BE THE OWNER'S REPRESENTATIVE TO INSPECT THE CONSTRUCTION OF FILLS. THE EXCAVATION AND THE PLACEMENT OF FILL WILL BE UNDER THE DIRECT INSPECTION OF THE GEOTECHNICAL ENGINEER, AND HE WILL GIVE WRITTEN NOTICE OF CONFORMANCE WITH THE SPECIFICATIONS UPON COMPLETION OF GRADING. DEVIATIONS FROM PROJECT SPECIFICATIONS WILL BE PERMITTED ONLY UPON WRITTEN AUTHORIZATION FROM THE GEOTECHNICAL ENGINEER OR THE SDG&E REPRESENTATIVE.
- OBSERVATIONS AND COMPACTION TESTS WILL BE MADE BY THE GEOTECHNICAL ENGINEER DURING THE FILLING AND COMPACTING OPERATIONS SO THAT HE CAN STATE HIS OPINION THAT THE FILL WAS CONSTRUCTED IN ACCORDANCE WITH PROJECT SPECIFICATIONS.
- DURING CONSTRUCTION: THE CONTRACTOR SHALL GRADE ALL EXCAVATED AND FILLED SURFACES TO PROVIDE POSITIVE DRAINAGE AND PREVENT PONDING OF WATER. HE SHALL CONTROL SURFACE WATER TO AVOID DAMAGE TO ADJOINING PROPERTIES OR TO FINISH WORK ON THE SITE. THE CONTRACTOR SHALL TAKE REMEDIAL MEASURES TO PREVENT EROSION OF FRESHLY GRADED AREAS, AND UNTIL SUCH TIME AS PERMANENT DRAINAGE AND EROSION CONTROL MEASURES HAVE BEEN INSTALLED. AFTER GRADING IS COMPLETED AND THE GEOTECHNICAL ENGINEER HAS FINISHED HIS OBSERVATIONS OF THE WORK, NO FURTHER EXCAVATION OR FILLING SHALL BE DONE, EXCEPT UNDER THE OBSERVATION OF THE GEOTECHNICAL ENGINEER.
- CONTRACTOR SHALL TAKE THE NECESSARY PRECAUTIONS REQUIRED TO PROTECT ADJACENT PROPERTIES DURING THE GRADING OPERATIONS.
- BRUSH AND TREES SHALL BE REMOVED ONLY WITHIN THE AREA TO BE GRADED. WHEN TREES ARE REMOVED, THE ROOT SYSTEMS SHALL ALSO BE REMOVED AND THE RESULTING EXCAVATION FILLED WITH PROPERLY COMPACTED FILL SOILS.
- CUT AND FILL SLOPES SHALL BE TRIMMED TO THE FINISH GRADE TO PRODUCE A SMOOTH AND UNIFORM SURFACE OR CROSS-SECTION. THE SLOPES OF EXCAVATIONS OR EMBANKMENTS SHALL BE SHAPED AND TRIMMED AS DIRECTED BY THE SDG&E REPRESENTATIVE AND LEFT IN A NEAT AND ORDERLY CONDITION. ALL STONES, ROOTS, OR OTHER WASTE MATTER EXPOSED ON EXCAVATION OR EMBANKMENT SLOPE SHALL BE REMOVED AND DISPOSED OF.
- GRADING SHALL BE DONE WITHIN A TOLERANCE OF ±0.1' OF THE GRADES AND ELEVATIONS SHOWN ON THESE PLANS AND ALL SLOPES SHALL BE CONSTRUCTED WITHIN ±0.5' OF THE LOCATION SHOWN ON THESE PLANS. IN NO WAY SHALL THE ABOVE TOLERANCES RELIEVE THE CONTRACTOR OF THE RESPONSIBILITY OF PROVIDING A FINISH THAT WILL NOT POND WATER.
- ANY QUANTITIES INDICATED ON THESE PLANS ARE ENGINEERS' ESTIMATES ONLY AND ARE NOT TO BE USED BY CONTRACTOR FOR BIDDING PURPOSES.
- CONTRACTOR SHALL VERIFY EXISTING CONDITIONS IN THE FIELD AND BRING DISCREPANCIES TO THE ATTENTION OF THE SDG&E REPRESENTATIVE PRIOR TO STARTING CONSTRUCTION.
- STANDARD DRAWINGS SHALL CONFORM TO SAN DIEGO REGIONAL STANDARD DRAWINGS (SDRSD), APRIL 2006.
- THERE ARE ENVIRONMENTALLY SENSITIVE AREAS THROUGHOUT THE PROJECT THAT ARE NOT SHOWN ON THESE PLANS. YOU ARE RESPONSIBLE FOR KNOWING WHERE THESE AREAS ARE. REFER TO YOUR ENVIRONMENTAL MAPBOOK AND ONE TOUCH FOR UP TO DATE INFORMATION.

EROSION CONTROL NOTES

- ALL POLE & TOWER MAINTENANCE PADS TO BE DIKED AND THE DIKES MAINTAINED TO PREVENT WATER FROM FLOWING FROM THE PADS WITHOUT CAUSING EROSION, OR CONSTRUCT DRAINAGE FACILITIES TO THE SATISFACTION OF THE COUNTY DEPARTMENT OF PUBLIC WORKS THAT WILL ALLOW WATER TO DRAIN FROM THE PAD WITHOUT CAUSING EROSION.
- TOPS OF ALL SLOPES TO BE DIKED OR TRENCHED TO PREVENT WATER FROM FLOWING OVER THE CREST OF SLOPES.
- ALL GRADED CUT OR FILL SLOPES SHALL BE HYDROSEED TO PROTECT THE SLOPE FROM EROSION AND INSTABILITY IN ACCORDANCE WITH PROJECT SPECIFICATIONS.
- FIBER ROLLS SHALL BE PLACED AT TOP, TOE AND FACE (15 FOOT INTERVALS) OF GRADED ALL CUT AND FILL SLOPES TO INTERCEPT RUNOFF AND REDUCE EROSION IN ACCORDANCE WITH PROJECT SPECIFICATIONS.

ABBREVIATIONS

- (EG) EXISTING GRADE
- FG FINISHED GRADE
- TW TOP OF WALL
- BW BOTTOM OF WALL AT FINISHED GROUND
- FL FLOW LINE
- U/S UP STREAM
- D/S DOWN STREAM
- CMP CORRUGATED METAL PIPE
- RC RELATIVE COMPACTION

LEGEND

SECTION

INDICATES NEW TOWER

INDICATES EXISTING STEEL POLE

WATER BAR PER DETAIL $\frac{5}{4}$

BROW DITCH PER DETAIL $\frac{3}{3}$

DIP SECTION PER DETAIL $\frac{4}{4}$

VERTICAL PROFILE F.G. ELEV. ABOVE
VERTICAL PROFILE E.G. ELEV. BELOW

NEW TRANSMISSION LINE
(F.G.) FINISH GRADE CONTOURS
(E.G.) EXISTING GRADE CONTOURS
EXISTING GROUND ELEVATION
FILL SLOPE 2:1 UNLESS SHOWN OTHERWISE
CUT SLOPE 2:1 UNLESS SHOWN OTHERWISE
RIDGE LINE

DAYLIGHT LINE

DIRECTION OF FLOW

CUT/FILL LINE

CONCRETE DOWN DRAIN, SEE DETAIL $\frac{1}{3}$

RIPRAP ENERGY DISSIPATOR, SEE DETAIL $\frac{2}{3}$

CORRUGATED METAL PIPE WITH FLARED END SECTIONS, SEE PLANS FOR PIPE SIZES, AND ENERGY DISSIPATOR. $\frac{6}{4}$

DETAIL LABEL $\frac{X}{XX}$ DETAIL # SHEET #

REVISIONS

NO.	WORK DONE	DATE	BY:	APP'D:	NO.	WORK DONE	DATE	BY:	APP'D:	NO.	WORK DONE	DATE	BY:	APP'D:	NO.

SAN DIEGO GAS & ELECTRIC COMPANY
SAN DIEGO, CALIFORNIA

SPL-08C (LINK 2)
LEGEND & GENERAL NOTES

DRAWN BY: JJP DATE: --/-- SCALE: AS NOTED W.O. REV. 0

CHECKED BY: DATE: APPROVED BY: DATE: PLOT SCALE: 1=1

SPL-08C-002



Bureau Veritas North America
11590 West Bernardo Court Suite 100
San Diego, CA 92127-1624
Tel: (858) 451-6100 Fax: (858) 451-2846
www.us.bureauveritas.com



P:\161919 SDG&E SPL\CADD\08C.dwg\plan\08C-CV\02GNT.dwg\161919-24-2010\1025

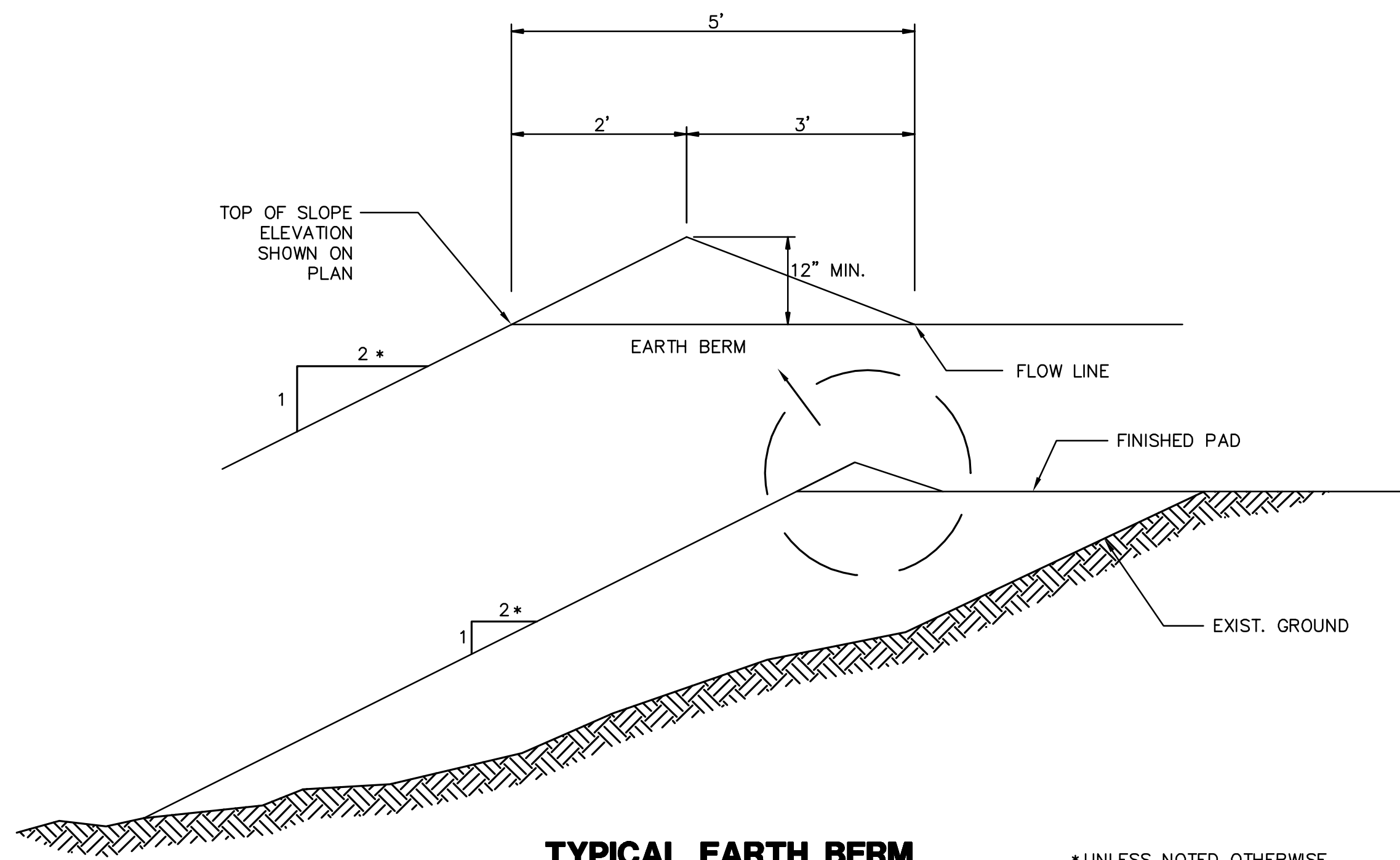

TYPICAL EARTH BERM

NTS
TO BE PLACED ON TOP OF ALL FILL SLOPES.

* UNLESS NOTED OTHERWISE

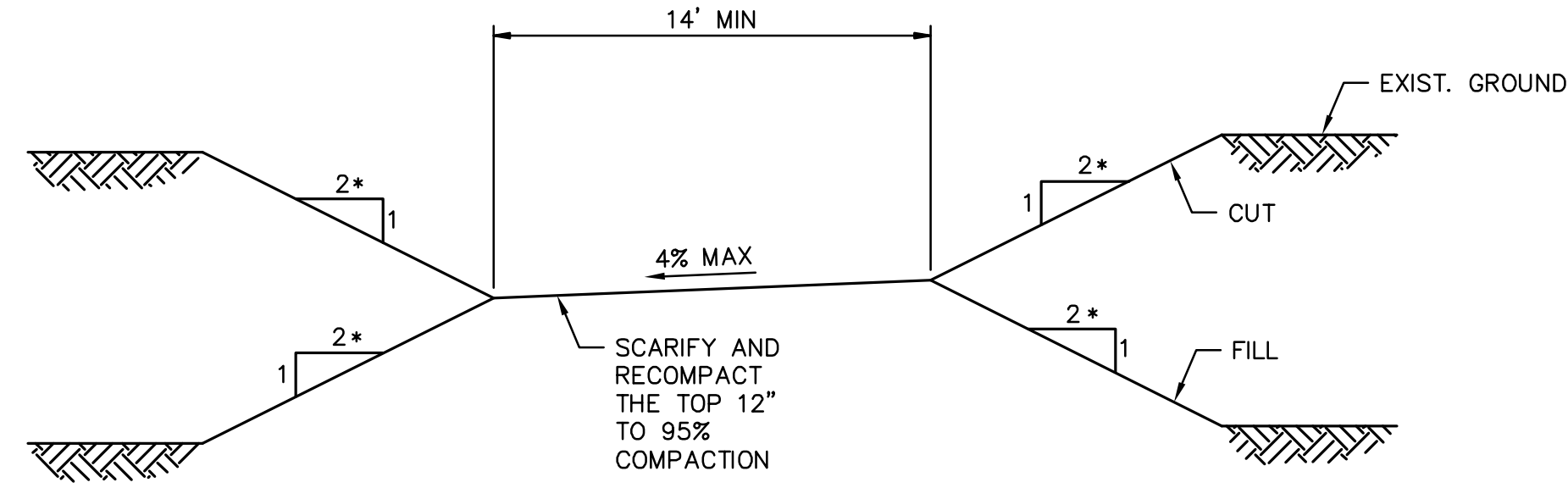

TYPICAL NEW ACCESS ROAD SECTION

NTS

* UNLESS NOTED OTHERWISE

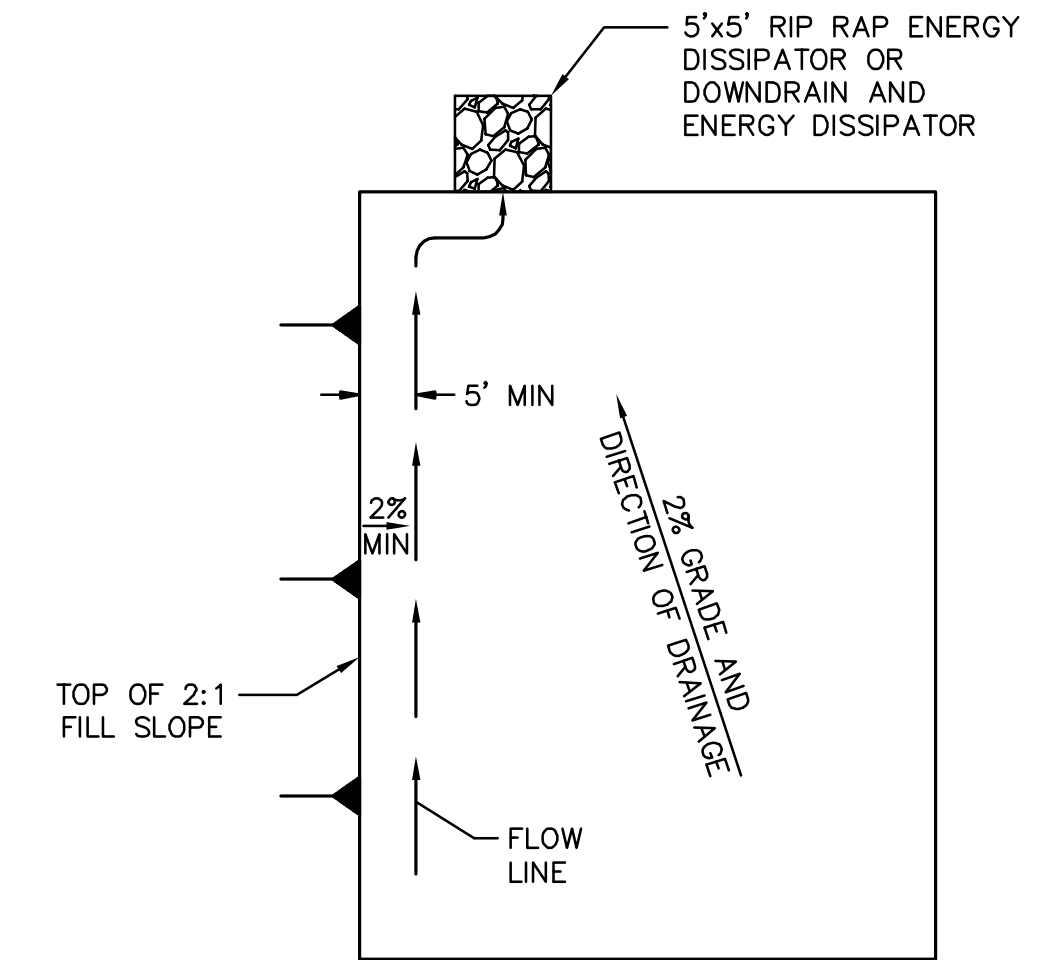

TYPICAL PAD DRAINAGE LAYOUT

NTS

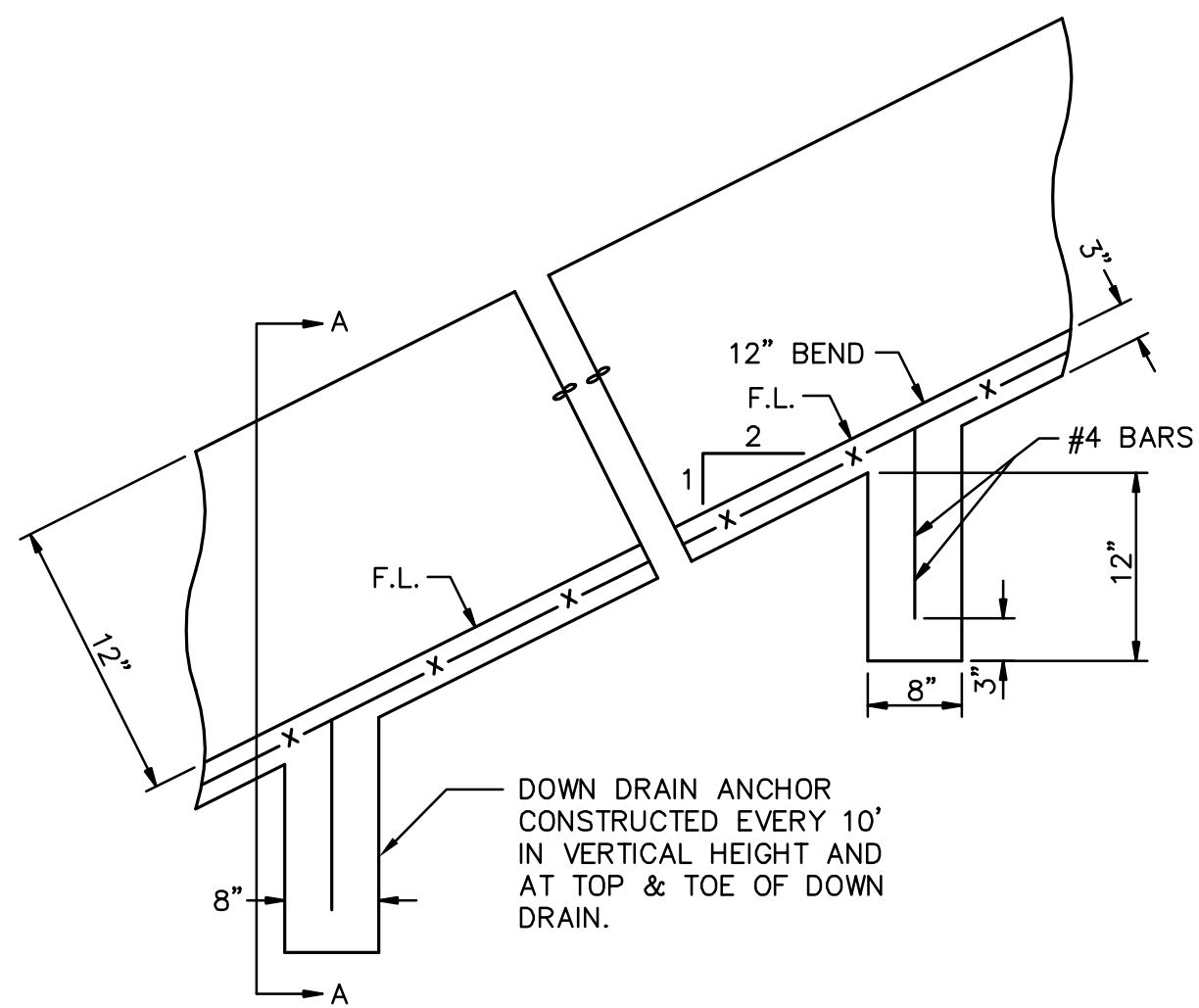

DOWN DRAIN

NTS

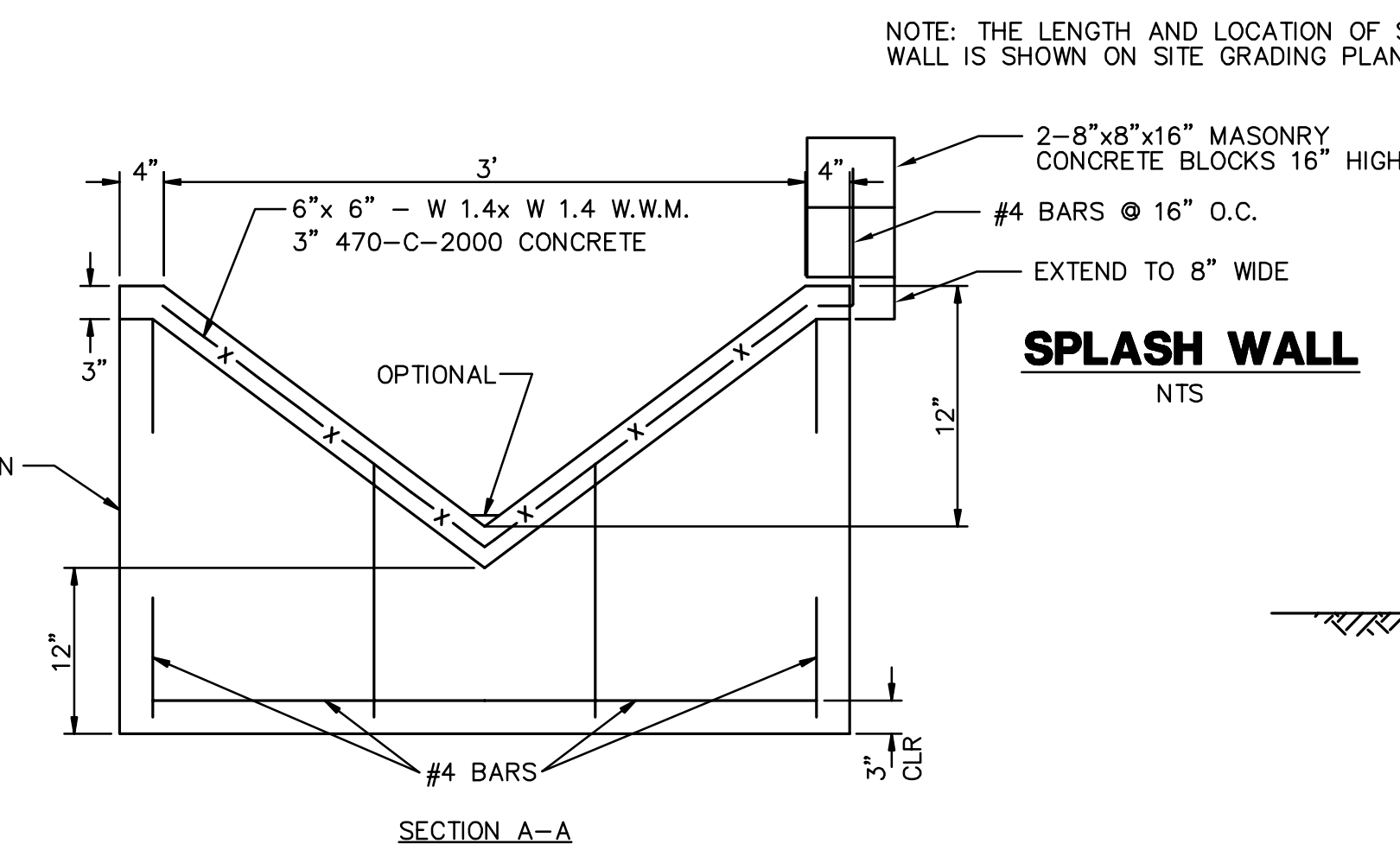

SPLASH WALL

NTS

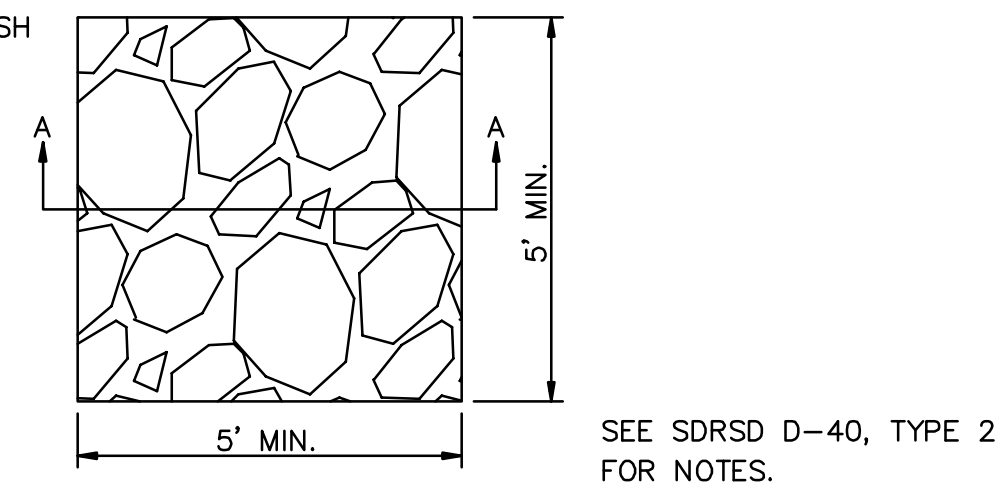

RIPRAP ENERGY DISSIPATOR

NTS

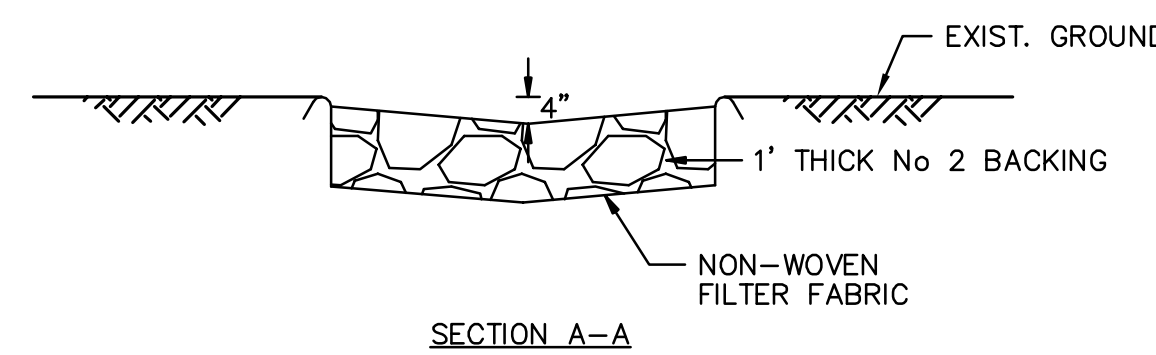

SECTION A-A

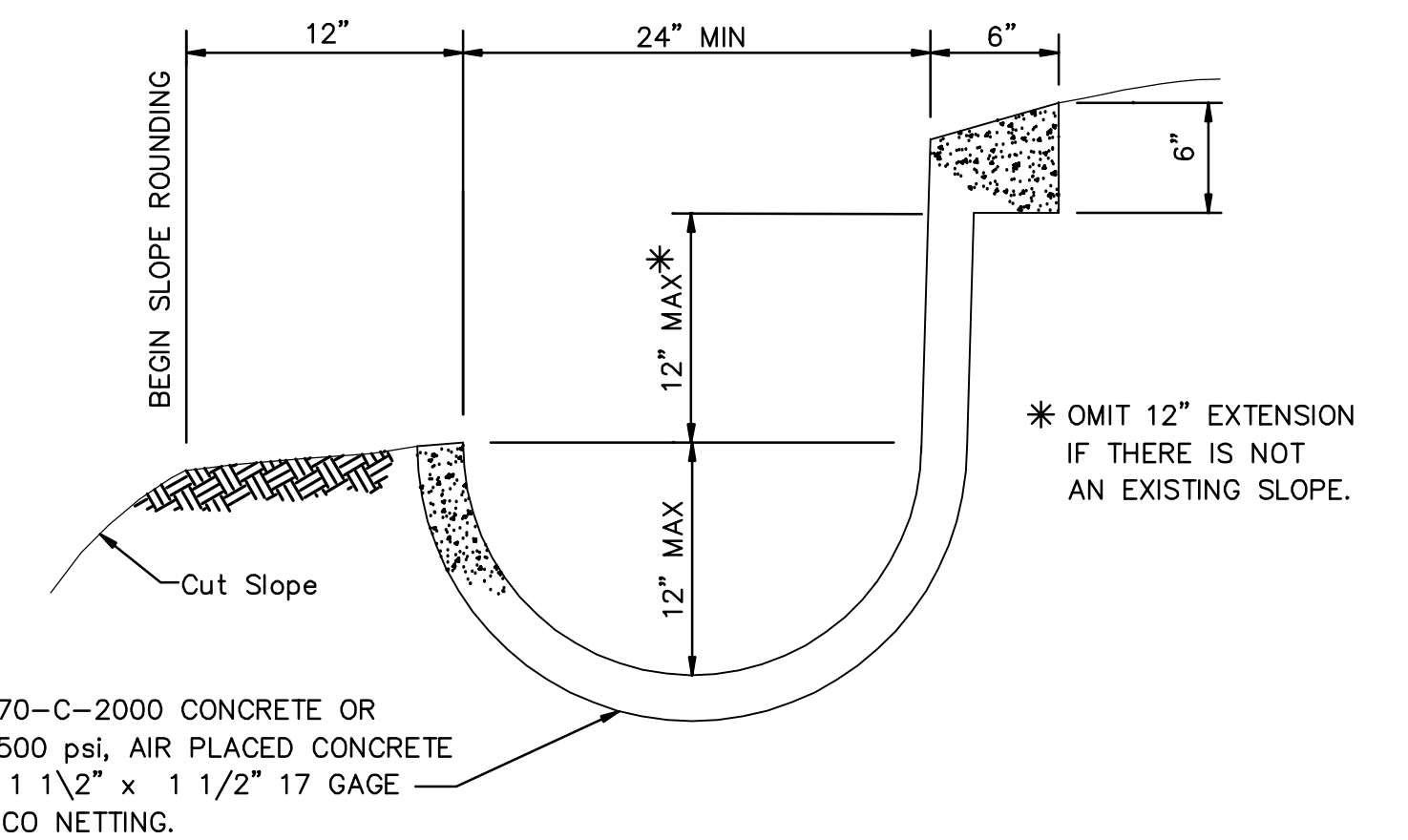

BROW AND/OR DRAINAGE DITCH

NTS

LONGITUDINAL SLOPE OF LINED DITCH SHALL BE 2% MINIMUM.

GENERAL DETAILS

REVISIONS

NO.	WORK DONE	DATE	BY:	APP'D:	NO.	WORK DONE	DATE	BY:	APP'D:	NO.	WORK DONE	DATE	BY:	APP'D:

SAN DIEGO GAS & ELECTRIC COMPANY
SAN DIEGO, CALIFORNIA

SPL-08C (LINK 2)
DETAIL SHEET 1 OF 2

DRAWN BY: 00	DATE:	SCALE: NTS	W.O.:	REV. 0
CHECKED BY:	DATE:			
APPROVED BY:	DATE:			
CAD NO.:	PLOT SCALE: 1 = 1			

SPL-08C-003



Bureau Veritas North America
11590 West Bernardo Court Suite 100
San Diego, CA 92127-1624
Tel: (858) 451-6100 Fax: (858) 451-2846
www.us.bureauveritas.com



PA161919 SDG&E SPL\CADD\08C\dwg\plan\08C-DETAIL 1.DWG 24-MAY-24-2010 10:25

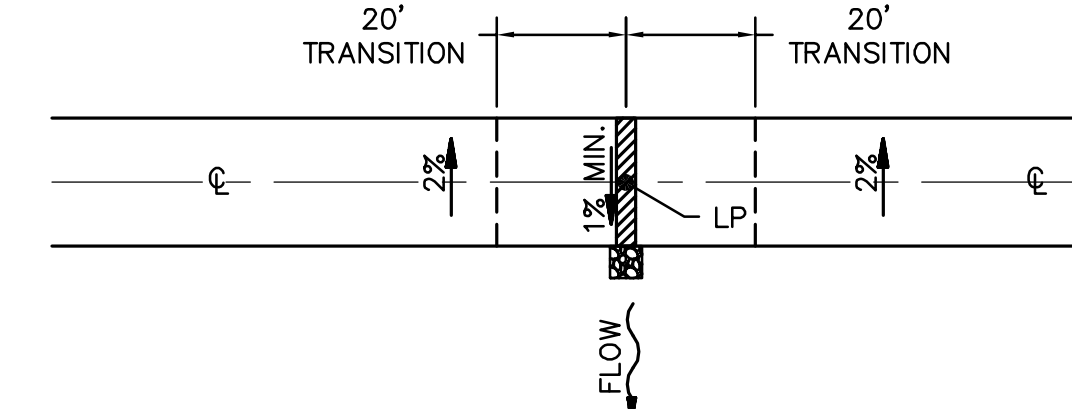
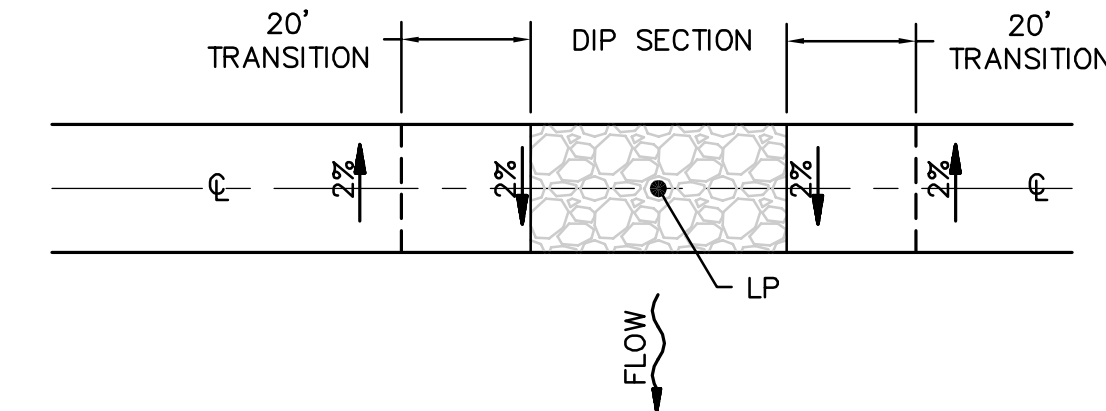
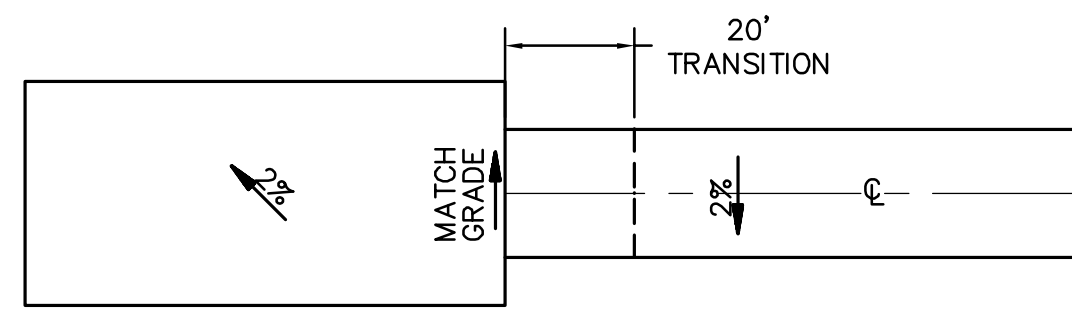
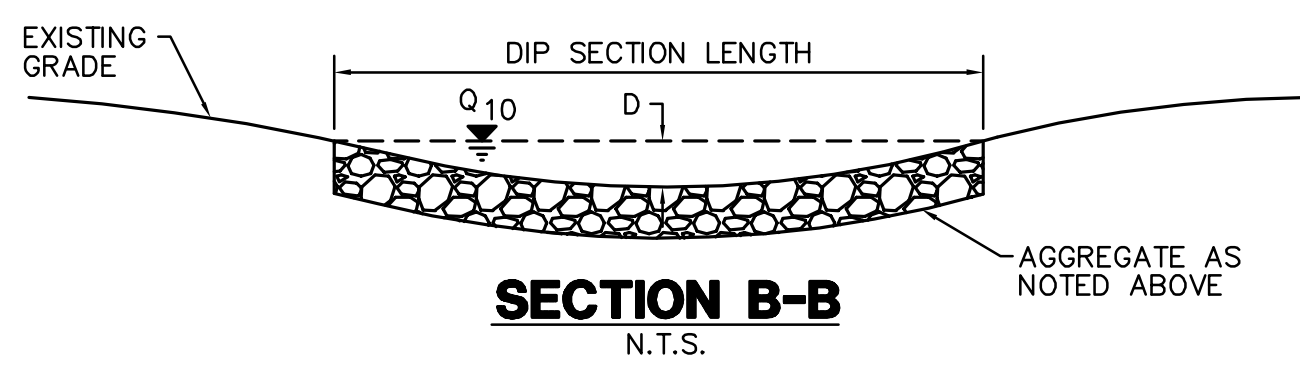
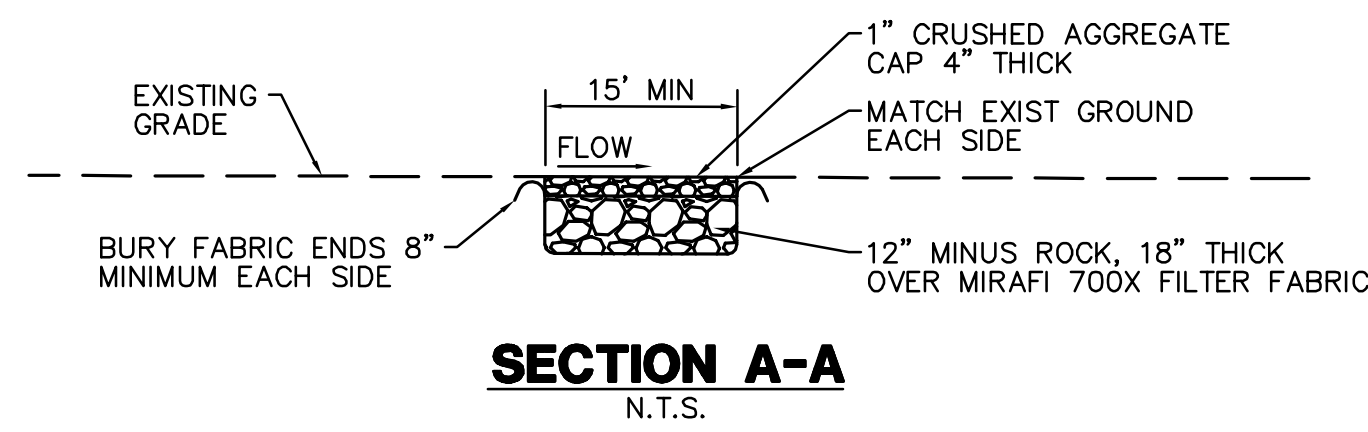
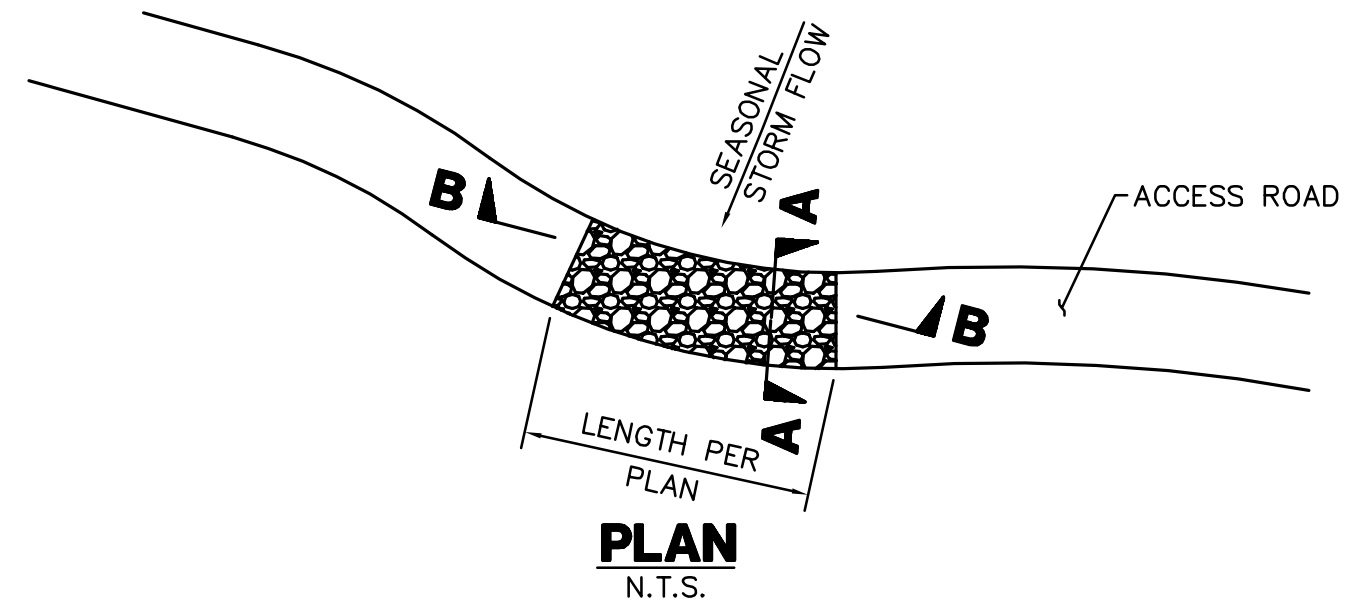

TYPICAL GRADE TRANSITIONS
N.T.S.

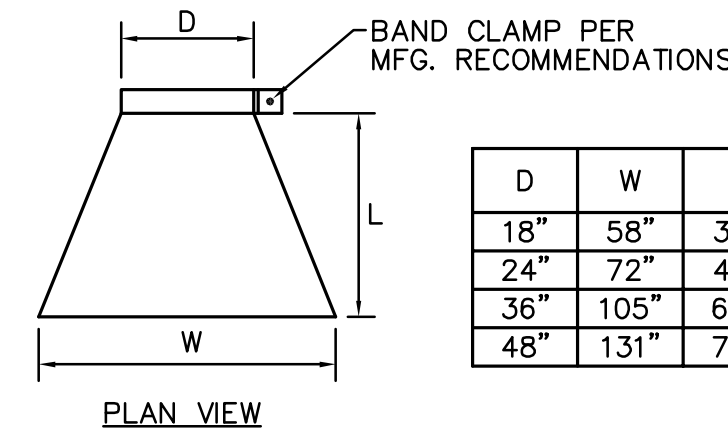
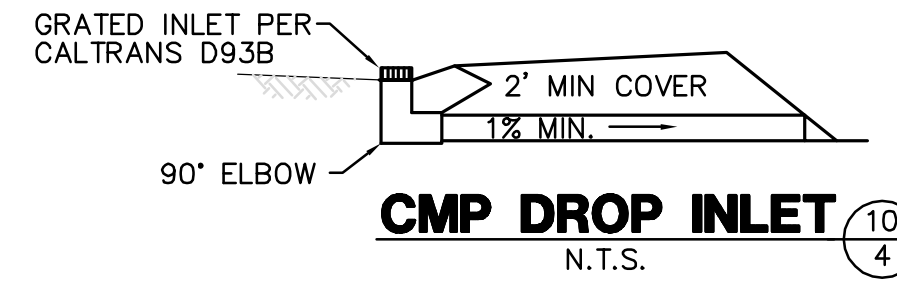

D	W	L
18"	58"	31"
24"	72"	41"
36"	105"	60"
48"	131"	78"

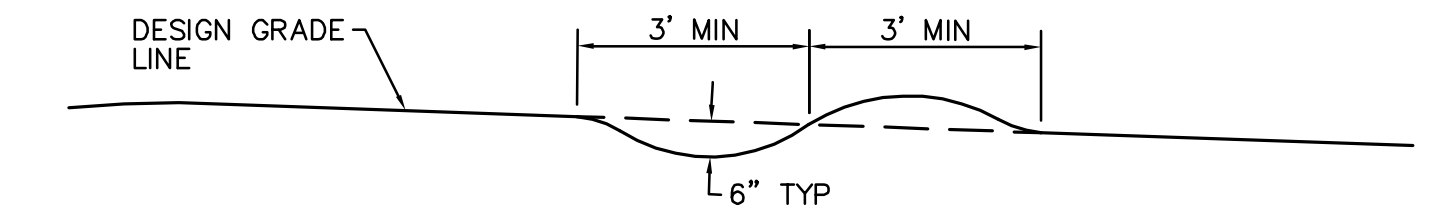
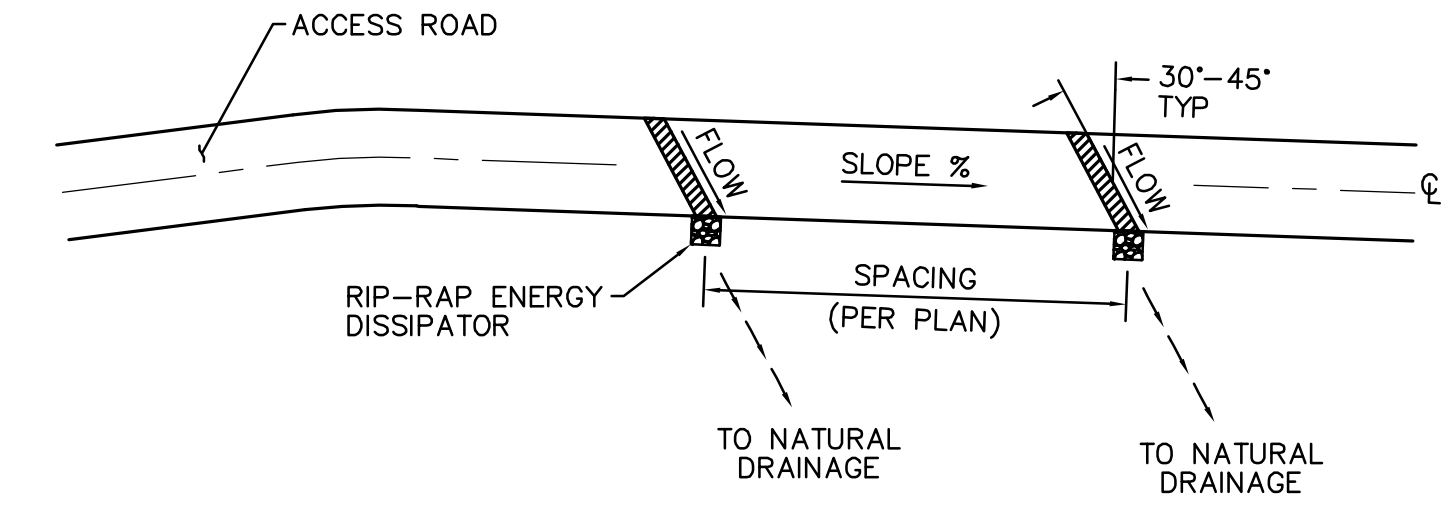

NOTE: THE RIDGE OF EACH WATERBAR IS TO BE MAINTAINED AT AN ELEVATION AT LEAST 6 INCHES ABOVE THE ADJACENT DEPRESSION

TYPICAL SECTION
N.T.S.

WATER BAR
N.T.S.

1. THE MAXIMUM WATER DEPTH, BASED ON A 10 YEAR FREQUENCY STORM, SHALL BE 10". THE DEPTH (D) IN FEET MULTIPLIED BY THE VELOCITY (V) IN FEET PER SECOND SHALL BE EQUAL TO SIX OR LESS. (DXV=6)
2. EXCAVATION AND DISPOSAL OF EXISTING MATERIALS IS TO BE INCLUDED IN CONSTRUCTION OF THE DIP SECTION.

DIP SECTION
N.T.S.

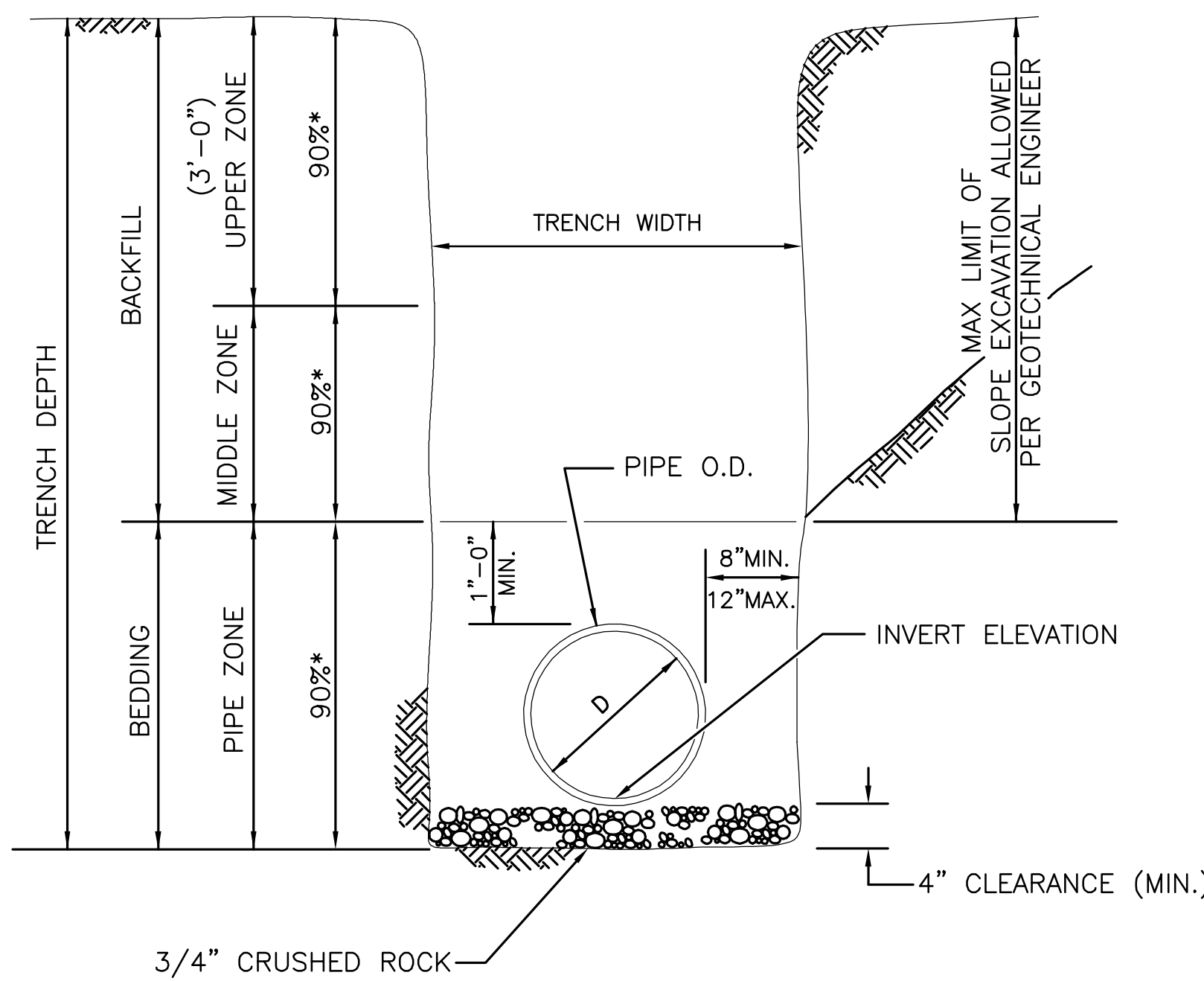

* INDICATE MINIMUM RELATIVE COMPACTION

PIPE BEDDING AND TRENCH BACKFILL FOR STORM DRAINS
N.T.S.

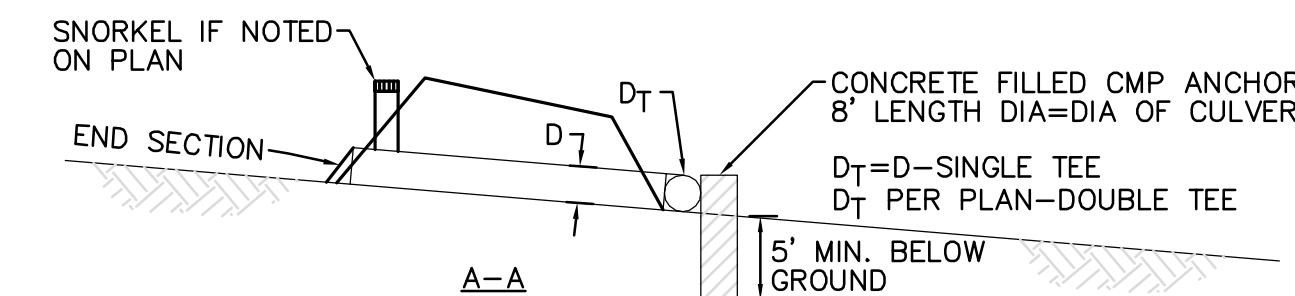
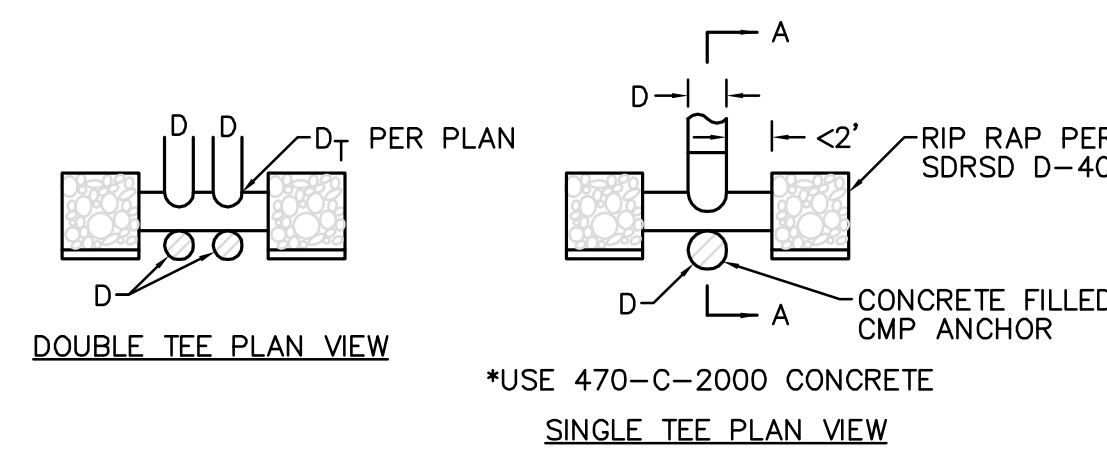
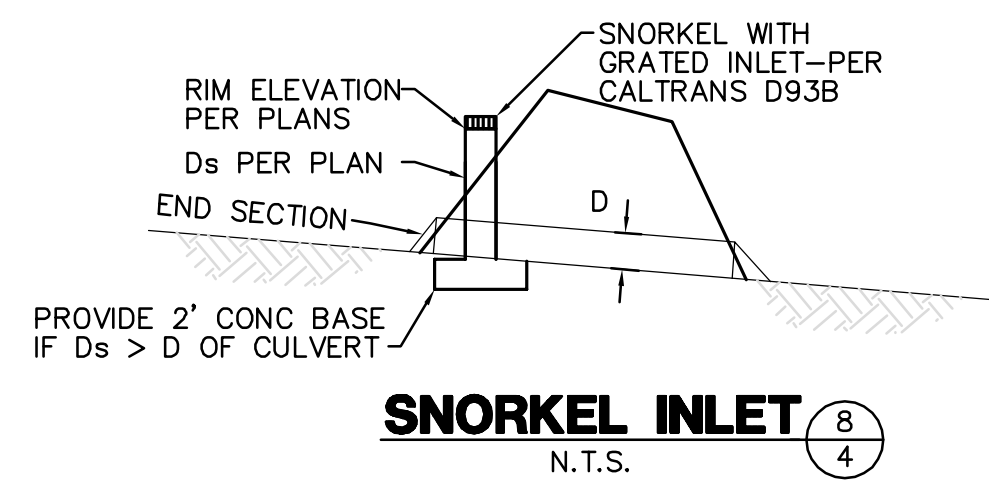

TEE OUTLET
N.T.S.

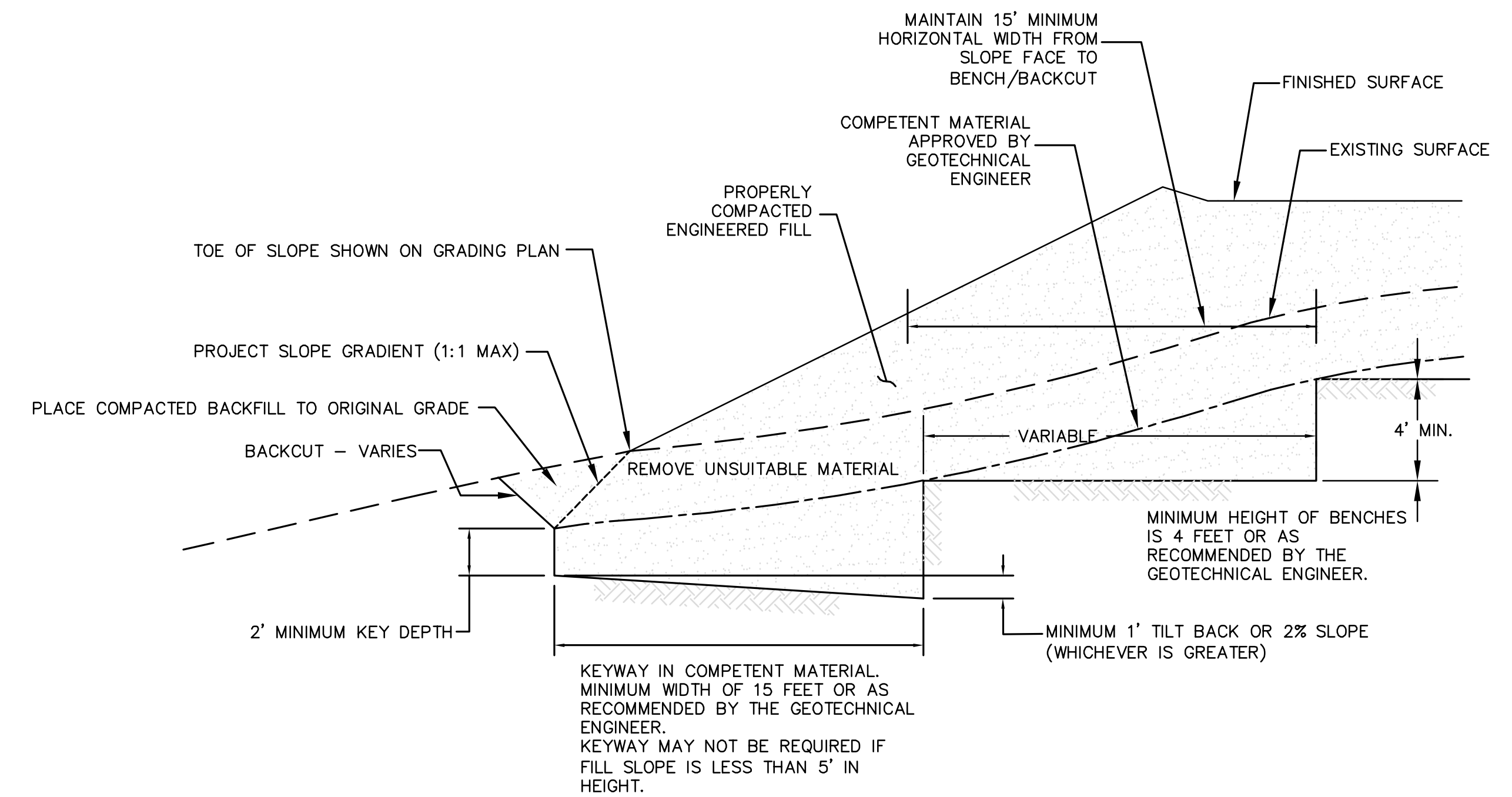

NOTES:
BENCHING SHALL BE REQUIRED WHEN NATURAL SLOPES ARE EQUAL TO OR STEEPER THAN 5:1 OR WHEN RECOMMENDED BY THE GEOTECHNICAL ENGINEER.

WHERE THE NATURAL SLOPE APPROACHES OR EXCEEDS THE DESIGN SLOPE RATIO, SPECIAL RECOMMENDATIONS WILL BE PROVIDED BY THE GEOTECHNICAL ENGINEER

FILL SLOPE BENCHING
N.T.S.

REVISIONS

NO.	WORK DONE	DATE	BY:	APP'D:	NO.	WORK DONE	DATE	BY:	APP'D:	NO.	WORK DONE	DATE	BY:	APP'D:	NO.

SAN DIEGO GAS & ELECTRIC COMPANY
SAN DIEGO, CALIFORNIA

SPL-08C (LINK 2)
DETAIL SHEET 2 OF 2

DRAWN BY: 00	DATE:	SCALE: NONE	W.O.:	REV. 0
CHECKED BY:	DATE:			
APPROVED BY:	DATE:			
CAD NO.:	PLOT SCALE: 1 = 1			

SPL-08C-004



Bureau Veritas North America
11590 West Bernardo Court Suite 100
San Diego, CA 92127-1624
Tel: (858) 451-6100 Fax: (858) 451-2846
www.us.bureauveritas.com



PA161919 SDG&E SPL\CADD\08C.dwg\plan\08C-DETAIL_2.dwg\lmsy-24-20101024

MATCH LINE SEE SECTION 8B PLANS
BEGIN SECTION 8C

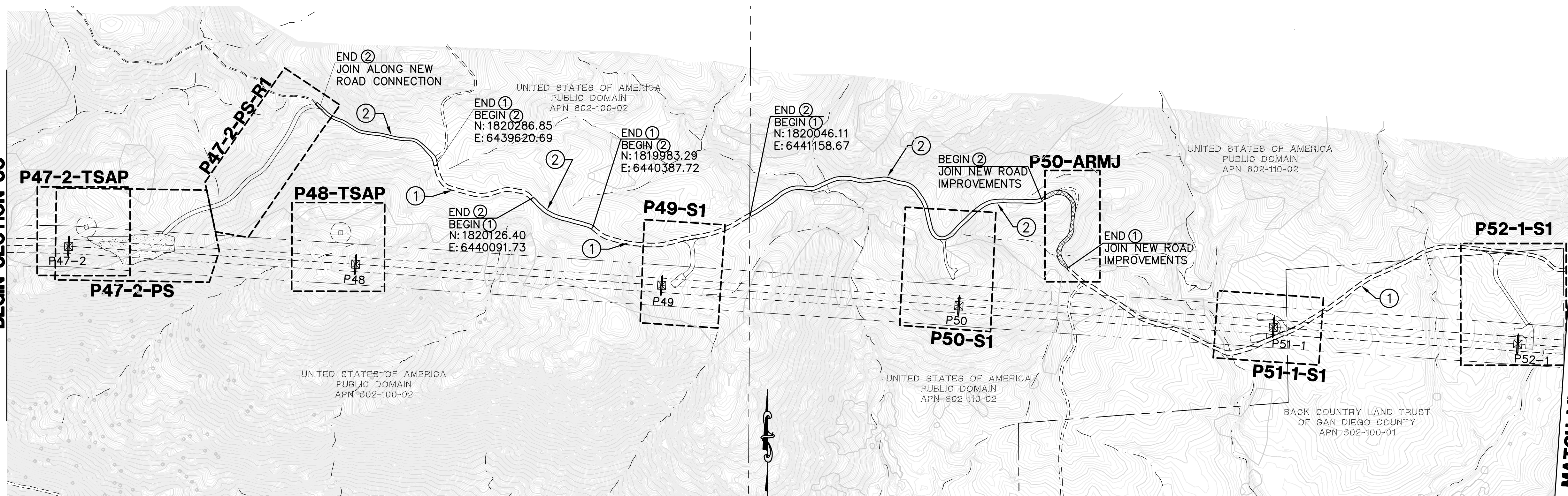

MATCH LINE SEE BELOW LEFT

LEGEND

- P218-1-S1
- MINOR ROAD MAINTENANCE - SEE PLAN AND CONSTRUCTION NOTES HEREON
- MINOR ROAD IMPROVEMENTS - SEE PLAN AND CONSTRUCTION NOTES HEREON
- MAJOR ROAD IMPROVEMENTS - SEE SHEET AS INDICATED
- SITE IMPROVEMENTS - SEE SHEET AS INDICATED
- PULL SITE IMPROVEMENTS - SEE SHEET AS INDICATED
- CONSTRUCTION YARD IMPROVEMENTS - SEE CONSTRUCTION YARD PLANS
- PROPOSED TRANSMISSION LINES
- PROPOSED LATTICE TOWER AND TOWER #
- PROPOSED TOWER STAGING ACCESS PAD
- EXISTING 10' CONTOURS
- EXISTING 2' CONTOURS

CONSTRUCTION NOTES

- ① GRADE EXISTING ROAD TO BE SMOOTH AND UNIFORM. REMOVE ANY RIDGES AND FILL IN RUTS. EXCESS MATERIAL SHALL BE PLACED IN ROADWAY OR REMOVED FROM SITE. DO NOT BLOCK EXISTING DRAINAGE OUTLETS. REBUILD EXISTING WATER BARS.
- ② IN ADDITION TO CONSTRUCTION NOTE #1, WIDEN ROAD TO 12' MINIMUM WIDTH, MAXIMUM CROSS SLOPE = 8%. CLEAR AND GRUB EXISTING BRUSH AS NECESSARY. ALL OTHER REQUIREMENTS FROM NOTE #1 SHALL APPLY.
- ⑦ GRADE CROSS SECTION OF EXISTING ROAD TO BE UNIFORM BY REMOVING HIGH POINTS AND FILLING LOW POINTS. REMOVE ROCKS AS NECESSARY; SOME RIPPING MAY BE REQUIRED.

- QUANTITIES:**
- ① LENGTH OF ACCESS ROAD: 3654 LF
 - ② LENGTH OF ACCESS ROAD: 2682 LF

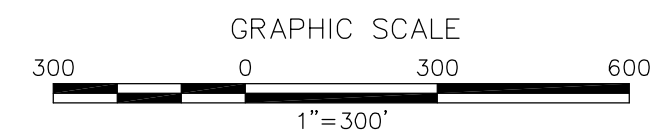

MATCH LINE SEE ABOVE RIGHT

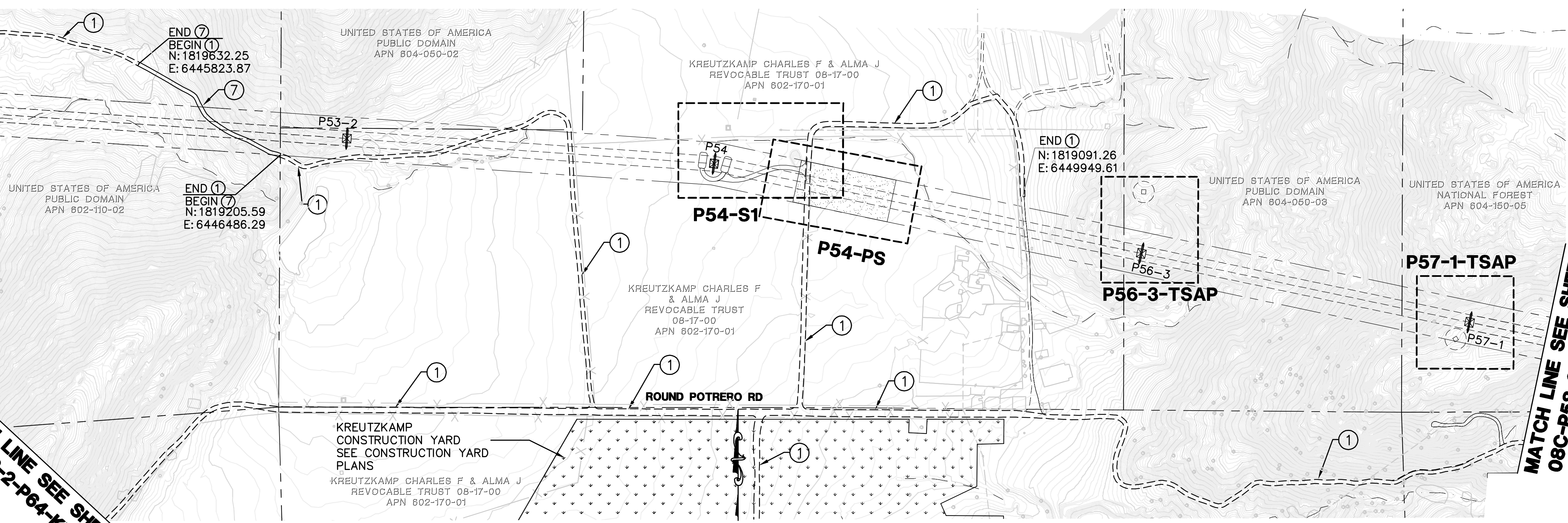

MATCH LINE SEE SHEET
08C-P58-2-P64-KEY02

- QUANTITIES:**
- ① LENGTH OF ACCESS ROAD: 13989 LF
 - ② LENGTH OF ACCESS ROAD: 2455 LF
 - ⑦ LENGTH OF ACCESS ROAD: 806 LF

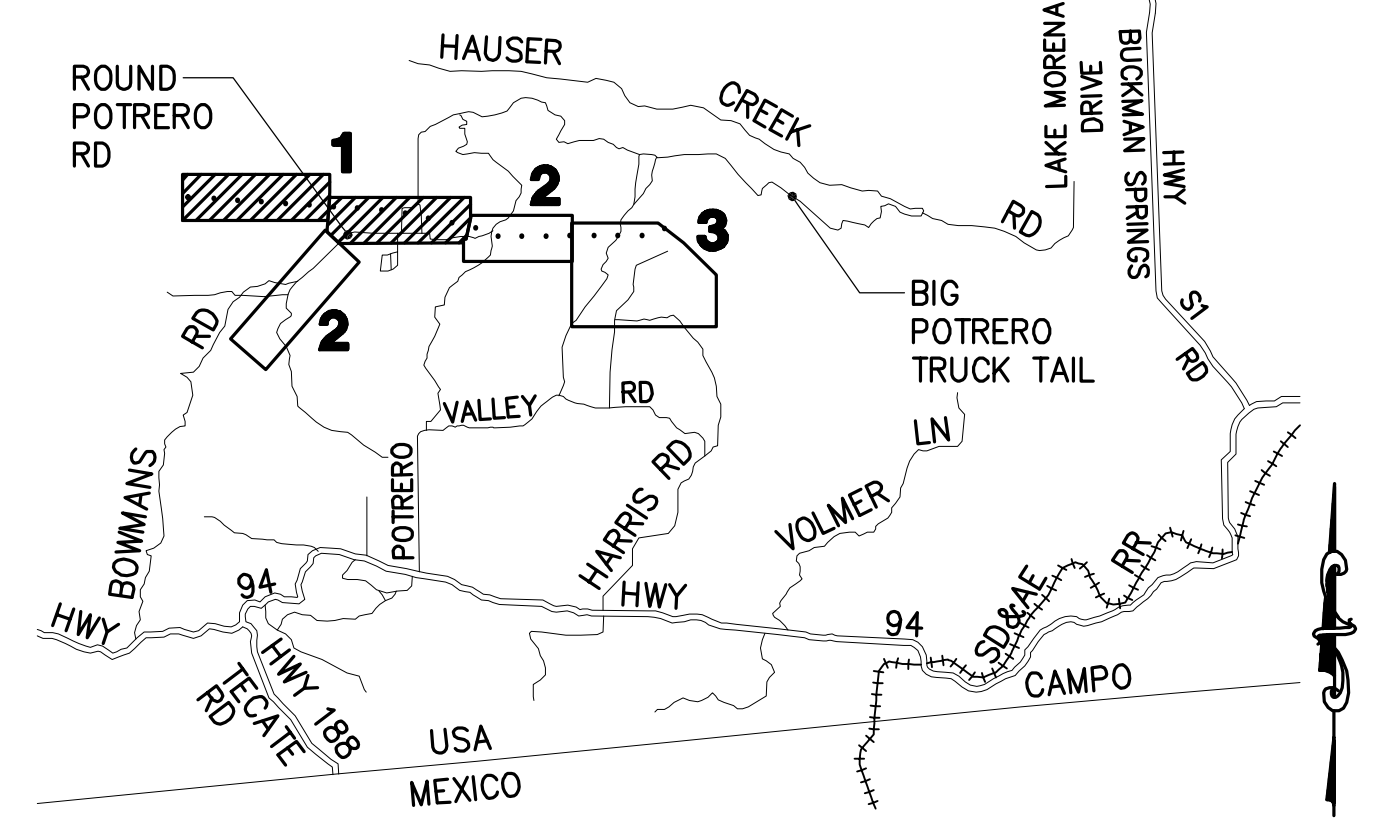
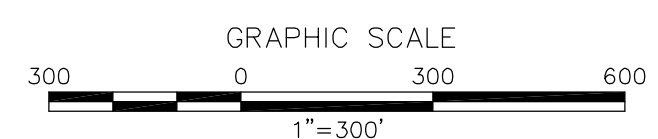

**SECTION 8C
LOCATION MAP**

REVISIONS

NO.	WORK DONE	DATE	BY:	APP'D:	NO.	WORK DONE	DATE	BY:	APP'D:	NO.	WORK DONE	DATE	BY:	APP'D:	NO.

SAN DIEGO GAS & ELECTRIC COMPANY
SAN DIEGO, CALIFORNIA

SPL-8C (LINK 2)
KEY MAP + MINOR ACCESS ROAD IMPROVEMENTS

DRAWN BY: DZ	DATE:	SCALE: 1" = 300'	W.O.:	REV. 0
CHECKED BY:	DATE:			
APPROVED BY:	DATE:			
CAD NO.:		PLOT SCALE: 1 = 1		

08C-P47-2-P57-1-KEY01



Bureau Veritas North America
11590 West Bernardo Court Suite 100
San Diego, CA 92127-1624
Tel: (858) 451-6100 Fax: (858) 451-2846
www.us.bureauveritas.com



P:\16919_SDG&E_SPL\CADD\08C.dwg\plan\08C-KEY-P47-P57.dwg\May-24-2010\10:28

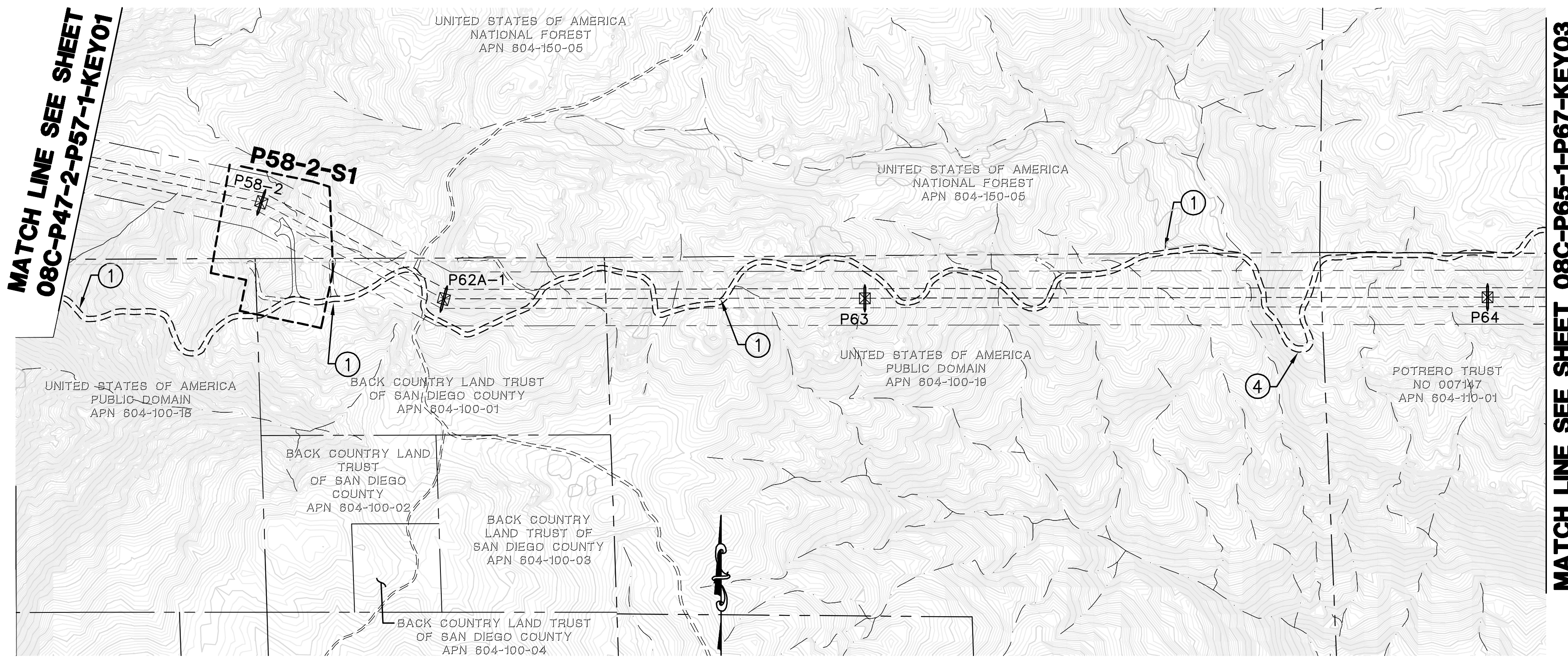

QUANTITIES:
 ① LENGTH OF ACCESS ROAD: 6921 LF

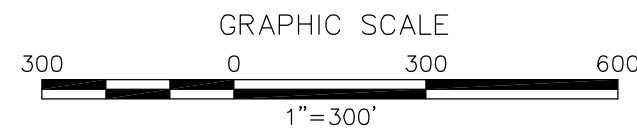

- LEGEND**
- AREA OF ENLARGED PLAN WITH SHEET NAME REFERENCE (ACTUAL SHEET NAMES INCLUDE THE SECTION # AS A PREFIX)
 - P218-1
 - MINOR ROAD MAINTENANCE - SEE PLAN AND CONSTRUCTION NOTES HEREON
 - MINOR ROAD IMPROVEMENTS - SEE PLAN AND CONSTRUCTION NOTES HEREON
 - MAJOR ROAD IMPROVEMENTS - SEE SHEET AS INDICATED
 - SITE IMPROVEMENTS - SEE SHEET AS INDICATED
 - PULL SITE IMPROVEMENTS - SEE SHEET AS INDICATED
 - CONSTRUCTION YARD IMPROVEMENTS - SEE CONSTRUCTION YARD PLANS
 - PROPOSED TRANSMISSION LINES
 - P218-1
 - TSAP
 - EXISTING 10' CONTOURS
 - EXISTING 2' CONTOURS

CONSTRUCTION NOTES

- ① GRADE EXISTING ROAD TO BE SMOOTH AND UNIFORM. REMOVE ANY RIDGES AND FILL IN RUTS. EXCESS MATERIAL SHALL BE PLACED IN ROADWAY OR REMOVED FROM SITE. DO NOT BLOCK EXISTING DRAINAGE OUTLETS. REBUILD EXISTING WATER BARS.
- ④ REGRADE CURVE(S) TO A MINIMUM 50' RADIUS AND 20' WIDTH.

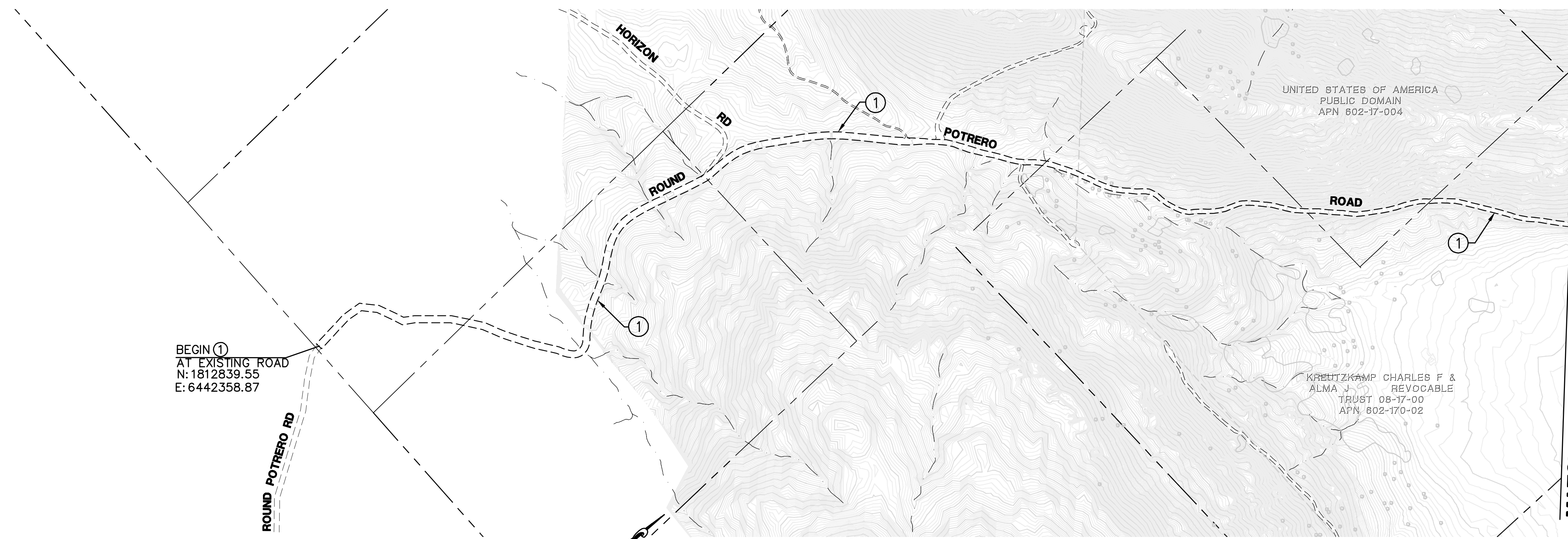

QUANTITIES:
 ① LENGTH OF ACCESS ROAD: 6,425 LF

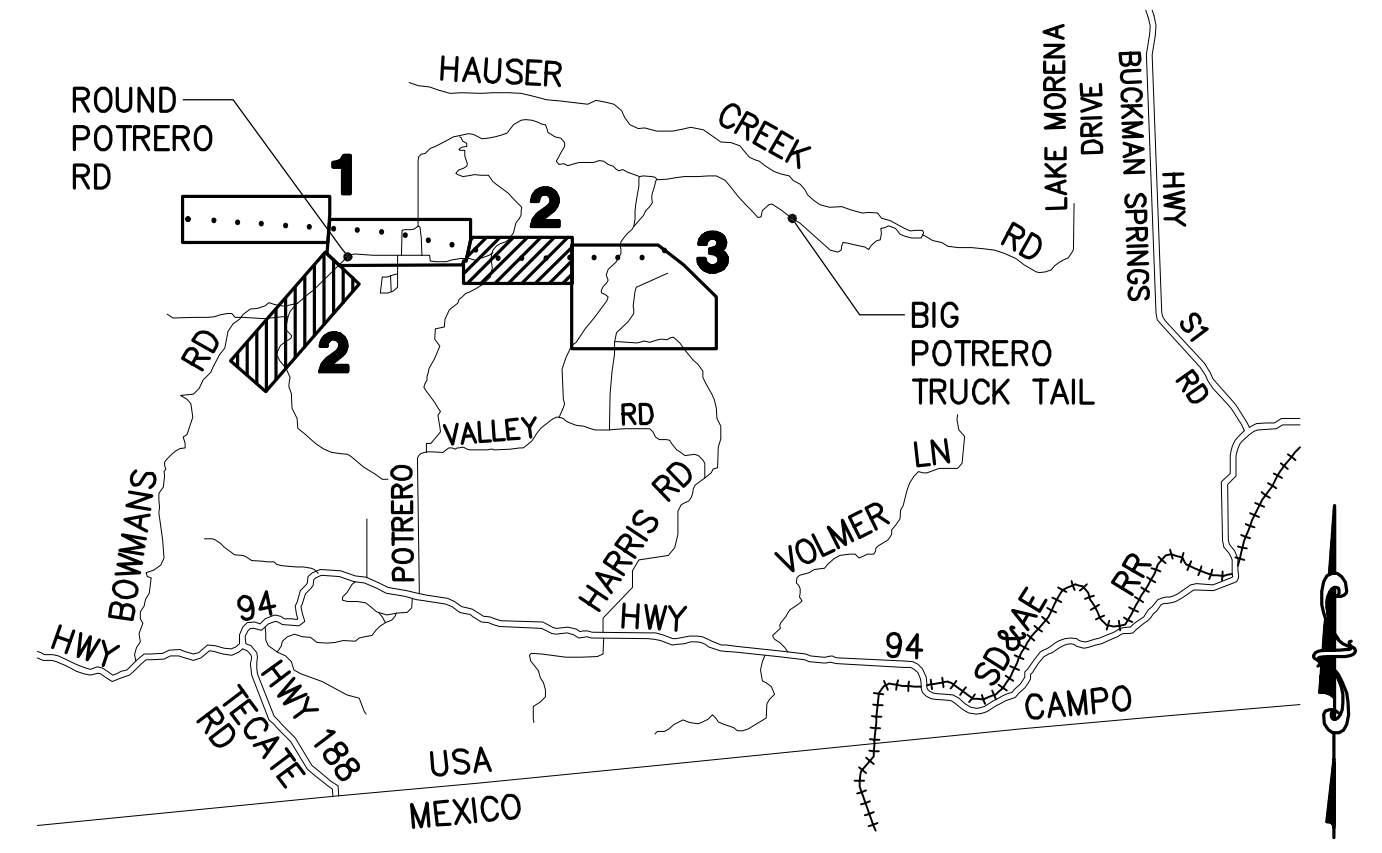
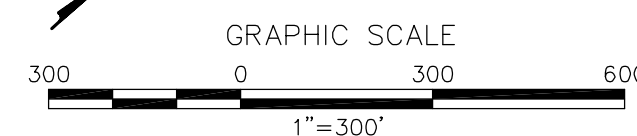

**SECTION 8C
 LOCATION MAP**

REVISIONS

NO.	WORK DONE	DATE	BY:	APP'D:	NO.	WORK DONE	DATE	BY:	APP'D:	NO.	WORK DONE	DATE	BY:	APP'D:	NO.

SAN DIEGO GAS & ELECTRIC COMPANY
 SAN DIEGO, CALIFORNIA

SPL-8C (LINK 2)

KEY MAP + MINOR ACCESS ROAD IMPROVEMENTS

DRAWN BY: DZ DATE: SCALE: 1" = 300' W.O. REV. 0
 CHECKED BY: DATE: APPROVED BY: DATE: 08C-P58-2-P64-KEY02
 CAD NO.: PLOT SCALE: 1 = 1

P:\161919 SDG&E SPL\CADD\08C.dwg\plan\08C-KEY-P47-P57.dwg\May-24-2010\027



Bureau Veritas North America
 11590 West Bernardo Court Suite 100
 San Diego, CA 92127-1624
 Tel: (858) 451-6100 Fax: (858) 451-2846
 www.us.bureauveritas.com



MATCH LINE SEE SHEET 08C-P58-2-P64-KEY02

MATCH LINE SEE SECTION 8D PLANS
END SEE SECTION 8C

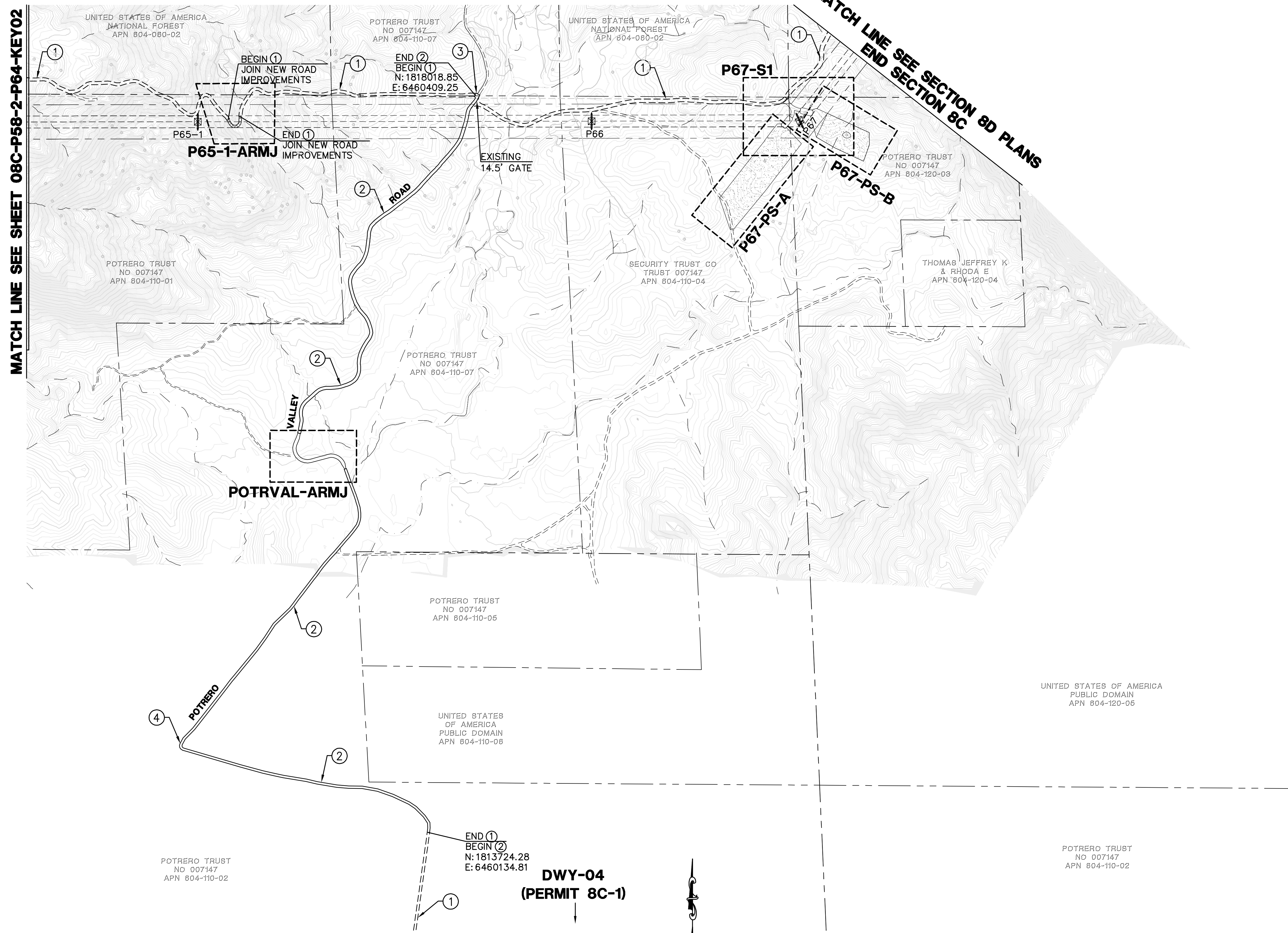

POTRERO TRUST
NO 007147
APN 804-110-02

END ①
BEGIN ②
N: 1813724.28
E: 6460134.81

**DWY-04
(PERMIT 8C-1)**

- QUANTITIES:**
- ① LENGTH OF ACCESS ROAD: 8937 LF*
 - ② LENGTH OF ACCESS ROAD: 7105 LF
- *INCLUDES OFFSITE LENGTH TO POTRERO VALLEY ROAD INTERSECTION

LEGEND

- AREA OF ENLARGED PLAN WITH SHEET NAME REFERENCE (ACTUAL SHEET NAMES INCLUDE THE SECTION # AS A PREFIX)
- P218-1
- MINOR ROAD MAINTENANCE - SEE PLAN AND CONSTRUCTION NOTES HEREON
- MINOR ROAD IMPROVEMENTS - SEE PLAN AND CONSTRUCTION NOTES HEREON
- MAJOR ROAD IMPROVEMENTS - SEE SHEET AS INDICATED
- SITE IMPROVEMENTS - SEE SHEET AS INDICATED
- PULL SITE IMPROVEMENTS - SEE SHEET AS INDICATED
- CONSTRUCTION YARD IMPROVEMENTS - SEE CONSTRUCTION YARD PLANS
- PROPOSED TRANSMISSION LINES
- P218-1
- TSAP
- PROPOSED LATTICE TOWER AND TOWER #
- PROPOSED TOWER STAGING ACCESS PAD
- EXISTING 10' CONTOURS
- EXISTING 2' CONTOURS

CONSTRUCTION NOTES

- ① GRADE EXISTING ROAD TO BE SMOOTH AND UNIFORM. REMOVE ANY RIDGES AND FILL IN RUTS. EXCESS MATERIAL SHALL BE PLACED IN ROADWAY OR REMOVED FROM SITE. DO NOT BLOCK EXISTING DRAINAGE OUTLETS. REBUILD EXISTING WATER BARS.
- ② IN ADDITION TO CONSTRUCTION NOTE #1, WIDEN ROAD TO 12' MINIMUM WIDTH, MAXIMUM CROSS SLOPE = 8%. CLEAR AND GRUB EXISTING BRUSH AS NECESSARY. ALL OTHER REQUIREMENTS FROM NOTE #1 SHALL APPLY.
- ③ CONSTRUCT ENTRANCE/EXIT TO EXISTING ROADWAY BY GRADING 50' RADII FLARE OUTS TO JOIN EXISTING EDGE OF ROAD.
- ④ REGRADE CURVE(S) TO A MINIMUM 50' RADIUS AND 20' WIDTH.

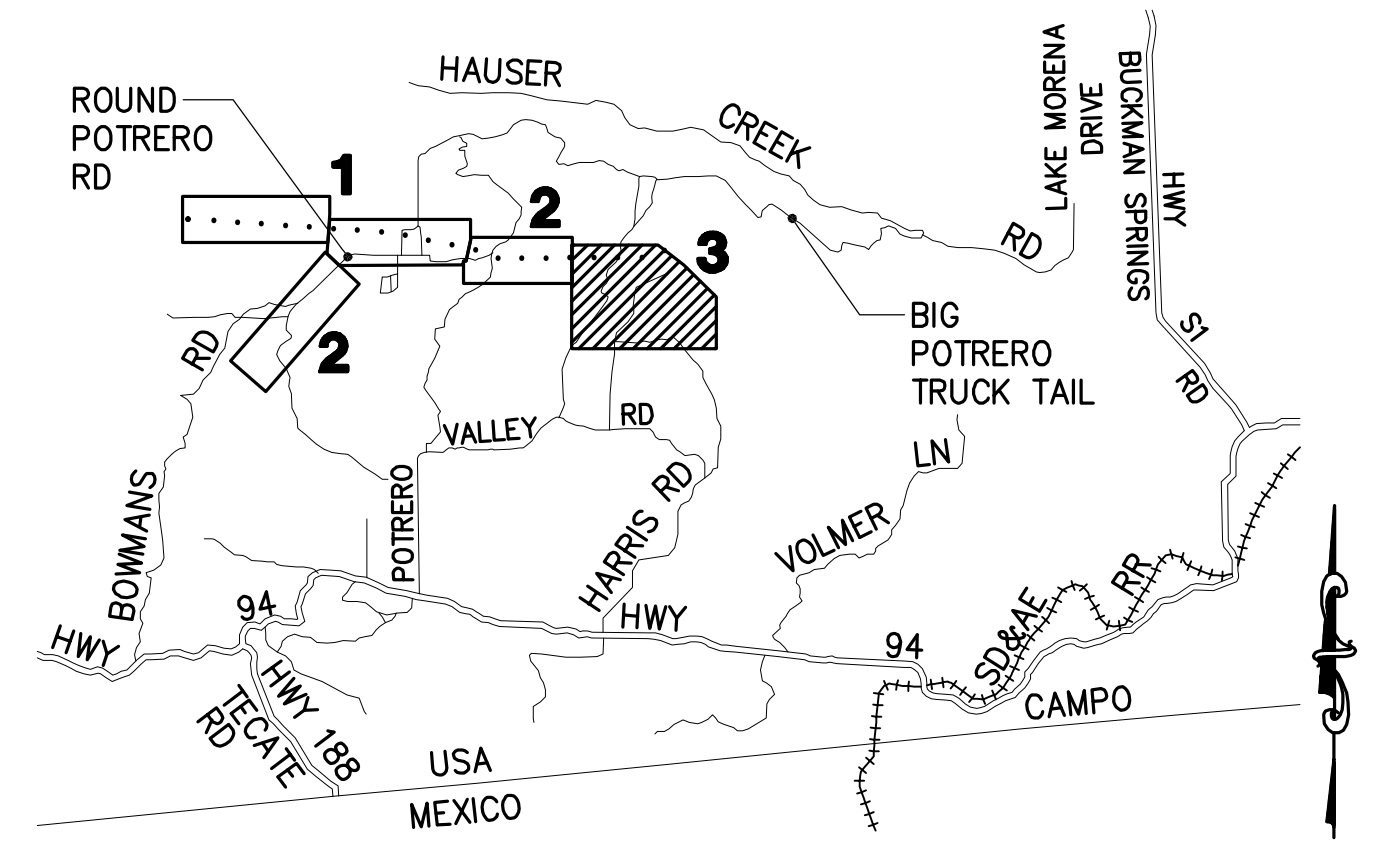

**SECTION 8C
LOCATION MAP**

REVISIONS

NO.	WORK DONE	DATE	BY:	APP'D:	NO.	WORK DONE	DATE	BY:	APP'D:	NO.	WORK DONE	DATE	BY:	APP'D:	NO.

SAN DIEGO GAS & ELECTRIC COMPANY
SAN DIEGO, CALIFORNIA

SPL-8C (LINK 2)

KEY MAP + MINOR ACCESS ROAD IMPROVEMENTS

DRAWN BY: DZ	DATE:	SCALE: 1" = 300'	W.O.:	REV. 0
CHECKED BY:	DATE:			
APPROVED BY:	DATE:			
CAD NO.:		PLOT SCALE: 1 = 1		

08C-P65-1-P67-KEY03



Bureau Veritas North America
11590 West Bernardo Court Suite 100
San Diego, CA 92127-1624
Tel: (858) 451-6100 Fax: (858) 451-2846
www.us.bureauveritas.com



P:\161919 SDG&E SPL\CADD\08C\dwg\plan\08C-KEY-P47-P67.dwg, May-24-2010 10:26

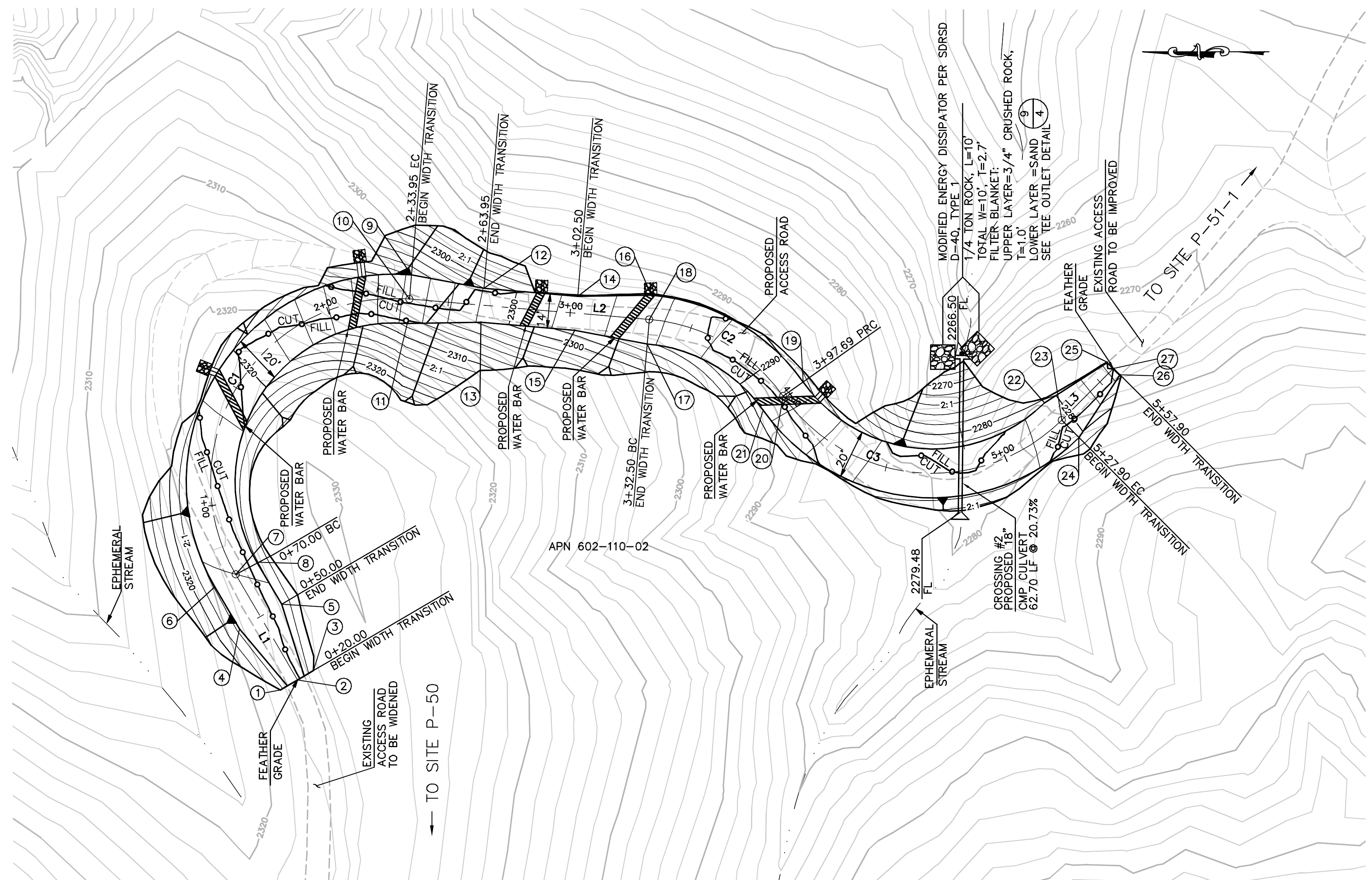

CENTERLINE DATA			
NUMBER	RADIUS	LENGTH	BEARING/DELTA ANGLE
C1	75.00	163.95	125°14'56"
C2	75.00	65.19	49°47'53"
C3	75.00	130.21	99°28'25"
L1		50.00	N59°36'54"E
L2		98.55	S4°51'48"W
L3		30.00	S44°48'44"E

NUMBER	NORTHING	EASTING	ELEVATION	DESCRIPTION
1	1820127.05	6442579.84	(2323.44)	EG
2	1820119.98	6442583.98	(2325.00)	CL/EG
3	1820113.48	6442587.79	(2327.13)	EG
4	1820143.78	6442604.80	2324.60	FG
5	1820126.53	6442614.92	2324.20	FG
6	1820153.90	6442622.06	2324.20	BC
7	1820145.27	6442627.11	2324.00	CL/BC
8	1820136.64	6442632.17	2323.80	BC
9	1820073.37	6442749.74	2307.61	EC
10	1820074.21	6442739.78	2307.41	CL/EC
11	1820075.06	6442729.82	2307.21	EC
12	1820043.73	6442744.21	2301.95	FG
13	1820044.92	6442730.26	2301.67	FG
14	1820005.32	6442740.94	2297.41	FG
15	1820006.50	6442726.99	2297.13	FG
16	1819975.17	6442741.39	2294.77	BC
17	1819976.87	6442721.46	2294.37	BC
18	1819976.02	6442731.42	2294.57	CL/BC
19	1819913.04	6442705.86	2288.91	PRC
20	1819921.20	6442700.08	2288.71	CL/PRC
21	1819929.35	6442694.29	2288.51	PRC
22	1819814.20	6442697.34	2280.77	EC
23	1819807.16	6442690.25	2280.57	CL/EC
24	1819800.11	6442683.15	2280.37	EC
25	1819788.42	6442713.96	(2275.45)	EG
26	1819783.32	6442708.82	(2275.54)	EG
27	1819785.87	6442711.39	(2275.48)	CL/EG

EARTH QUANTITIES: CUT: 732 CY, FILL: 654 CY, NET: 80 CY.
 DISTURBED AREA: ROAD: 19,000 SF
 QUANTITIES: RIP RAP: 125 SF, DOWN DRAIN: 12 LF, 18" CMP PIPE: 63 LF, END SECTIONS: 1 EA, TEE OUTLET: 1 EA, ENERGY DISSIPATOR: 200 SF

LENGTH OF ACCESS ROAD = 538 LF
ACCESS ROAD TO TOWER P-50 PLAN
 SCALE: 1" = 30'
 GRAPHIC SCALE: 30 0 30 60
 1" = 30'

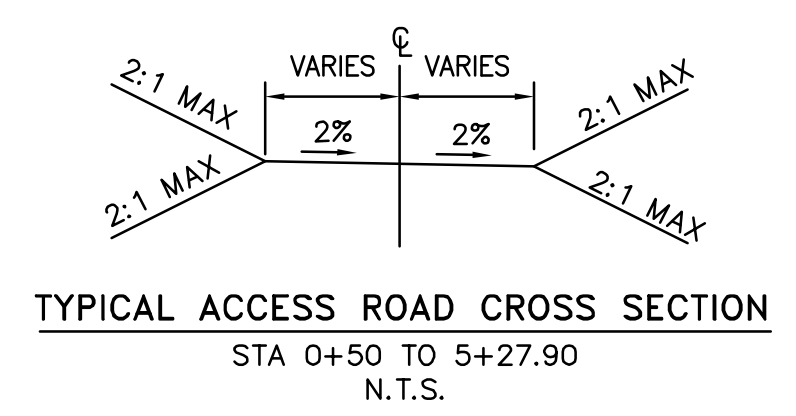
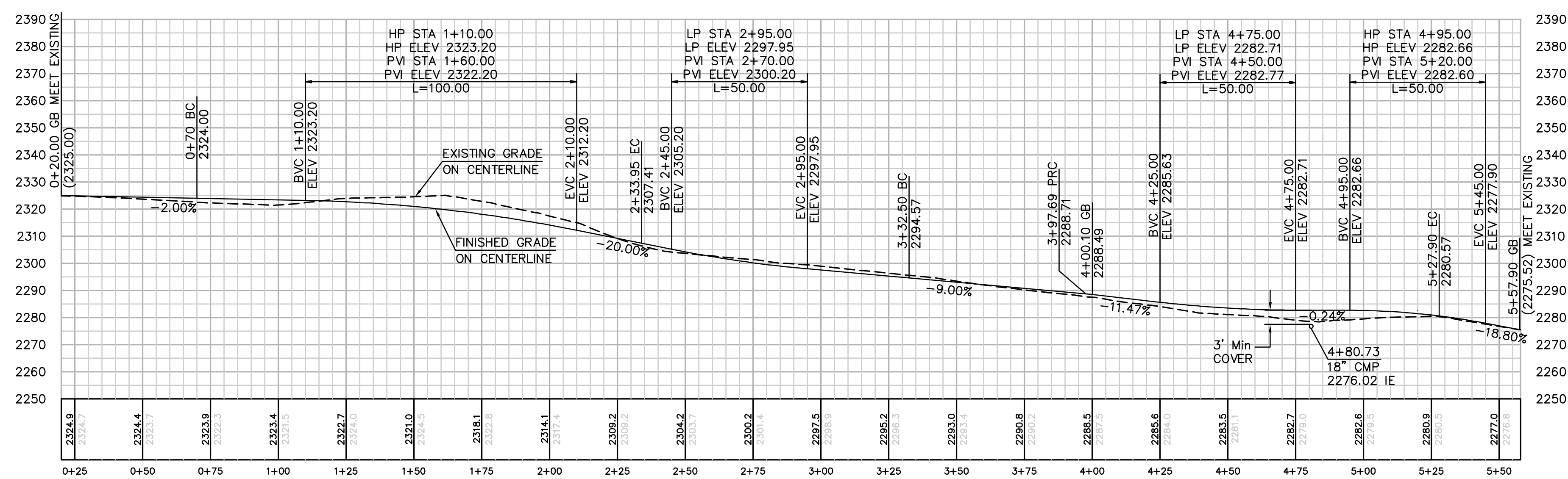

PROFILE: ACCESS ROAD TO TOWER P-50
 HORIZ. & VERT. SCALE: 1" = 30'

REVISIONS

NO.	WORK DONE	DATE	BY:	APP'D:	NO.	WORK DONE	DATE	BY:	APP'D:	NO.	WORK DONE	DATE	BY:	APP'D:

SAN DIEGO GAS & ELECTRIC COMPANY
 SAN DIEGO, CALIFORNIA

SPL-8C (LINK 2)
 DETAILED OFF-SITE ROAD IMPROVEMENTS

DRAWN BY: LJ DATE: SCALE: 30 W.O. REV. 0
 CHECKED BY: DATE: APPROVED BY: DATE: 08C-P50-ARMJ
 CAD NO.: PLOT SCALE: 1 = 1

PA161919 SDG&E SPL\CADD\08C\dwg\plan\08C-MAJ-P50.dwg [May-24-2010] 10:29



Bureau Veritas North America
 11590 West Bernardo Court Suite 100
 San Diego, CA 92127-1624
 Tel: (858) 451-6100 Fax: (858) 451-2846
 www.us.bureauveritas.com



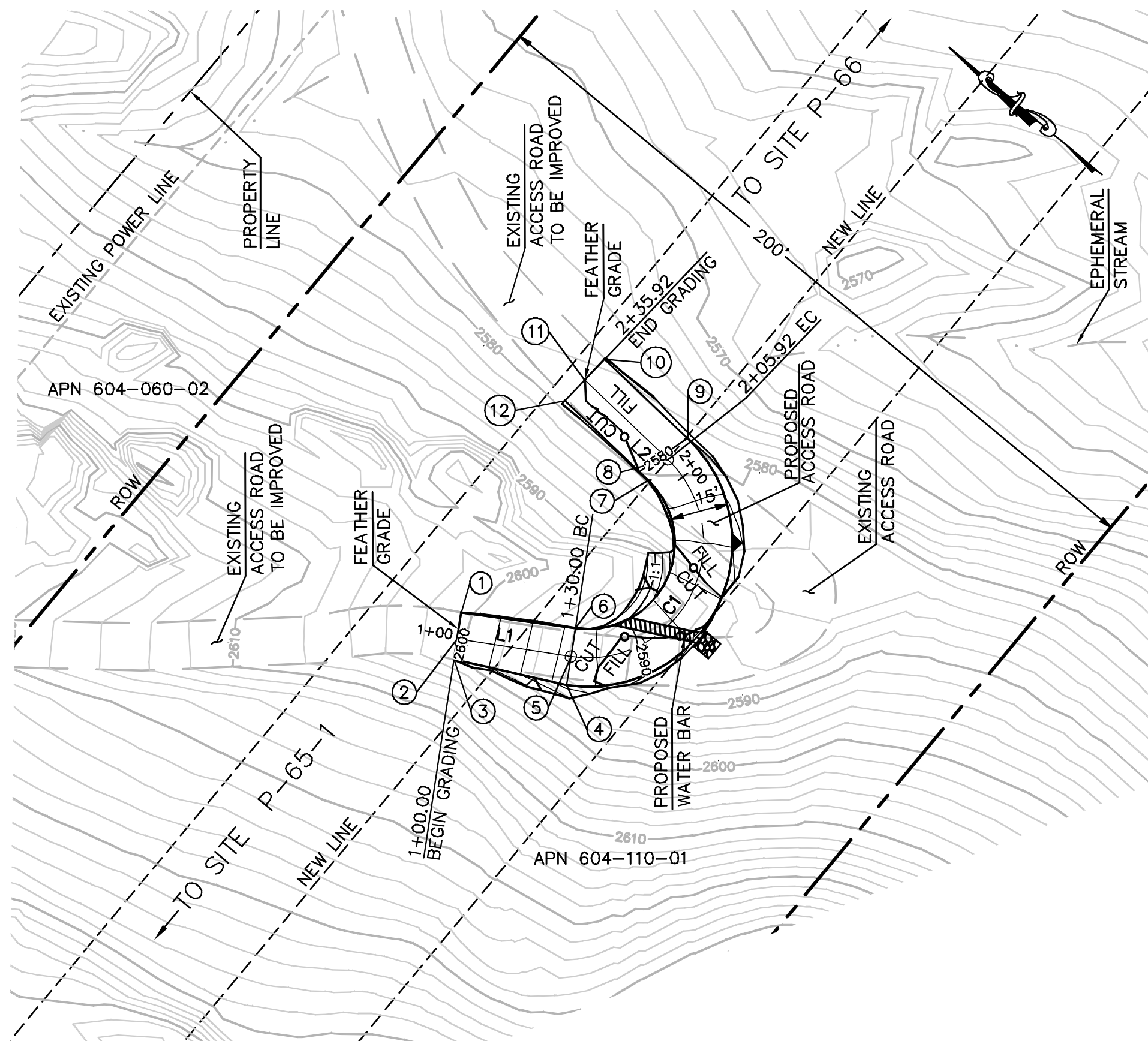

CENTERLINE DATA			
NUMBER	RADIUS	LENGTH	BEARING/DELTA ANGLE
L1	30.00	30.00	S31°06'54"E
C1	30.00	75.92	145°00'01"
L2		30.00	N3°53'05"E

NUMBER	NORTHING	EASTING	ELEVATION	DESCRIPTION
1	1817880.93	6458972.43	(2600.48)	EG
2	1817877.30	6458966.40	(2600.34)	CL/EG
3	1817874.53	6458961.81	(2600.24)	EG
4	1817847.74	6458975.48	2593.07	BC
5	1817851.62	6458981.91	2593.22	CL/BC
6	1817855.49	6458988.33	2593.37	BC
7	1817865.59	6459030.04	2580.33	EC
8	1817865.09	6459037.52	2580.18	CL/EC
9	1817864.58	6459045.00	2580.03	EC
10	1817894.51	6459047.04	(2578.09)	EG
11	1817895.02	6459039.55	(2578.24)	CL/EG
12	1817895.52	6459032.07	(2578.39)	EG

EARTH QUANTITIES: CUT: 37 CY.
 FILL: 33 CY.
 NET: 4 CY.

DISTURBED AREA: ROAD: 2,631 SF

QUANTITIES: RIP RAP: 25 SF
 DOWN DRAIN 1 LF

ACCESS ROAD TO TOWER P-65-1 PLAN

SCALE: 1" = 30'

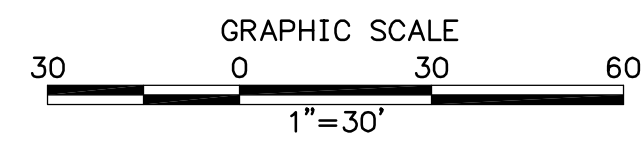

LENGTH OF ACCESS ROAD = 136 LF

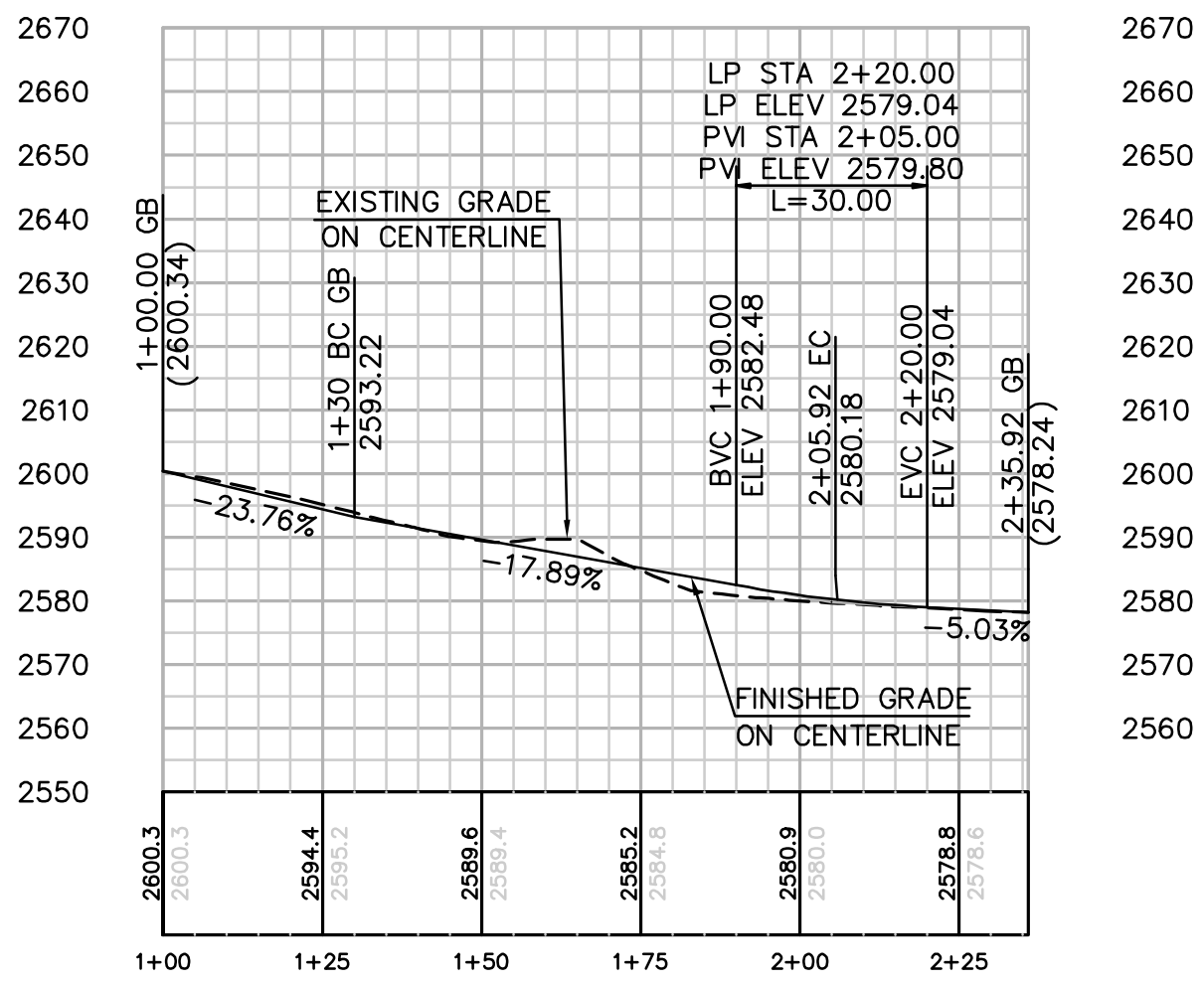

PROFILE: ACCESS ROAD TO TOWER P-65-1

SCALE: HORIZ. & VERT. 1" = 30'

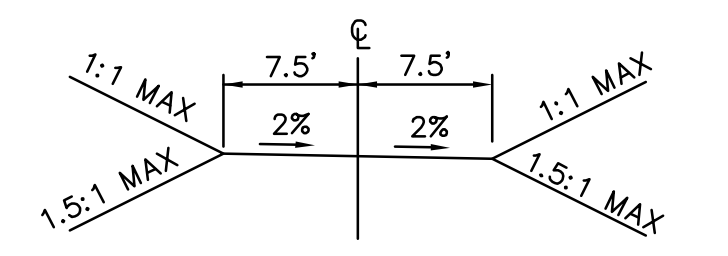

TYPICAL ACCESS ROAD CROSS SECTION

STA 1+00 TO 2+35.92
 N.T.S.

REVISIONS

NO.	WORK DONE	DATE	BY:	APP'D:	NO.	WORK DONE	DATE	BY:	APP'D:	NO.	WORK DONE	DATE	BY:	APP'D:

SAN DIEGO GAS & ELECTRIC COMPANY
 SAN DIEGO, CALIFORNIA

SPL-8C (LINK 2)

DETAILED OFF-SITE ROAD IMPROVEMENTS

DRAWN BY: LJ	DATE:	SCALE: 30	W.O.:	REV. 0
CHECKED BY:	DATE:			
APPROVED BY:	DATE:			
CAD NO.:	PLOT SCALE: 1" = 1'			

08C-P65-1-ARMJ

P:\161919 SDG&E SPL\CA\DD\08C\dwg\plan\08C-MAJ-P65.dwg\161919-24-2010101030



Bureau Veritas North America
 11590 West Bernardo Court Suite 100
 San Diego, CA 92127-1624
 Tel: (858) 451-6100 Fax: (858) 451-2846
 www.us.bureauveritas.com



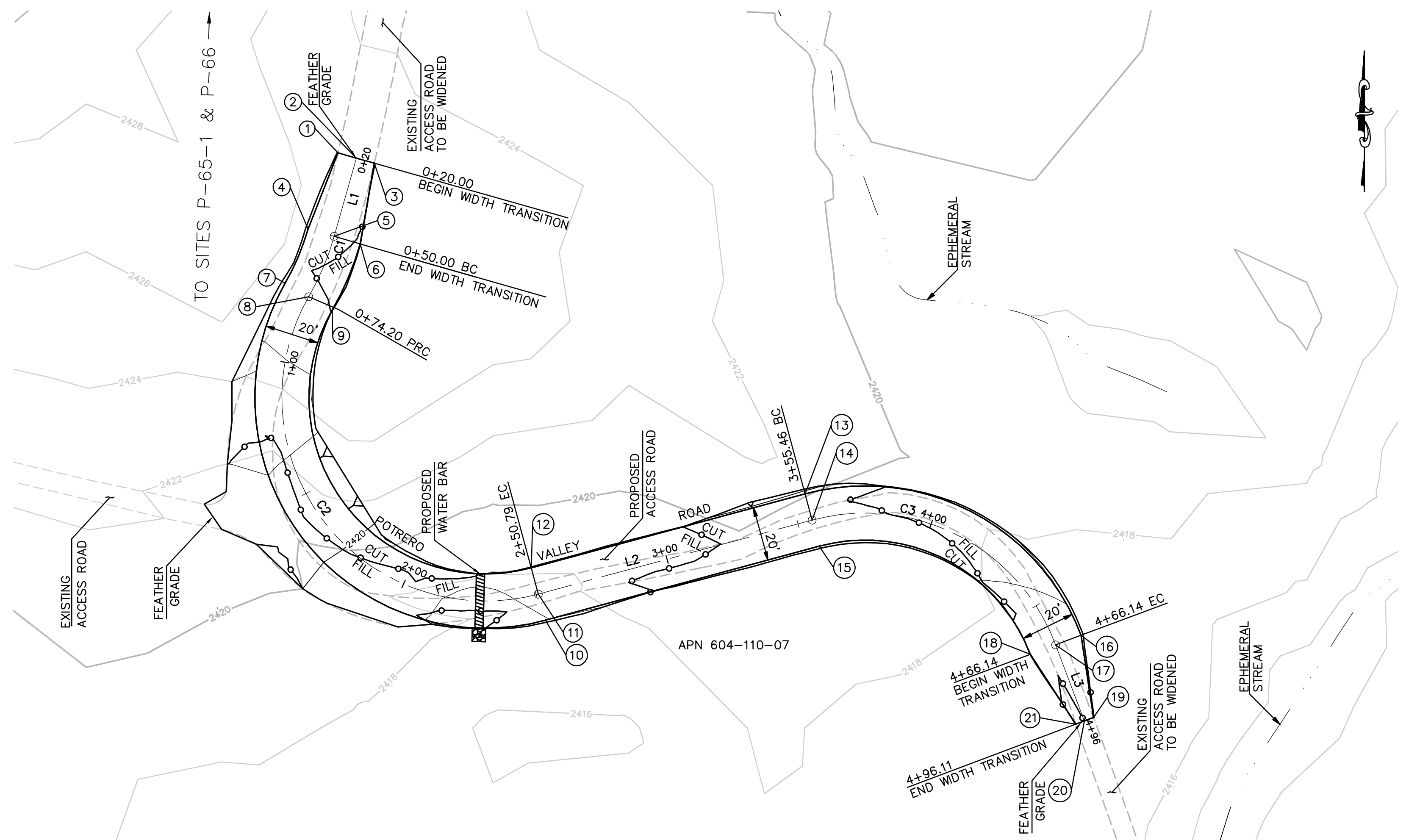

CENTERLINE DATA			
NUMBER	RADIUS	LENGTH	BEARING/Delta ANGLE
C1	100.00	24.20	13°51'47"
C2	75.00	176.60	134°54'33"
C3	75.00	110.67	84°32'51"
L1		30.00	S15°55'37"W
L2		104.67	N74°52'52"E
L3		30.00	S20°34'17"E

NUMBER	NORTHING	EASTING	ELEVATION	DESCRIPTION
1	1816051.94	6459375.20	(2424.94)	EG
2	1816049.98	6459382.04	(2425.08)	CL/EG
3	1816048.10	6459388.63	(2425.22)	EG
4	1816023.88	6459364.19	2425.18	BC
5	1816021.14	6459373.81	2425.38	CL/BC
6	1816018.39	6459383.43	2425.58	BC
7	1816003.86	6459355.76	2424.92	PRC
8	1815998.89	6459364.43	2425.12	CL/PRC
9	1815993.93	6459373.11	2425.32	PRC
10	1815879.57	6459451.69	2417.97	EC
11	1815889.23	6459449.09	2418.17	CL/EC
12	1815898.88	6459446.48	2418.37	EC
13	1815926.18	6459547.53	2419.42	BC
14	1815916.53	6459550.14	2419.22	CL/BC
15	1815906.88	6459552.74	2419.02	BC
16	1815873.99	6459649.28	2417.84	EC
17	1815870.48	6459639.91	2417.64	CL/EC
18	1815866.97	6459630.55	2417.44	EC
19	1815843.68	6459653.88	(2417.17)	EG
20	1815842.39	6459650.46	(2417.21)	CL/EG
21	1815841.23	6459647.37	(2417.24)	EG

EARTH QUANTITIES: CUT: 80 CY, FILL: 61 CY, NET: 19 CY.
 DISTURBED AREA: ROAD: 9,974 SF
 QUANTITIES: RIP RAP: 25 SF

ACCESS ROAD: POTRERO VALLEY ROAD PLAN

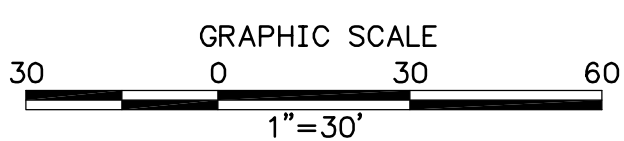

LENGTH OF ACCESS ROAD = 476 LF

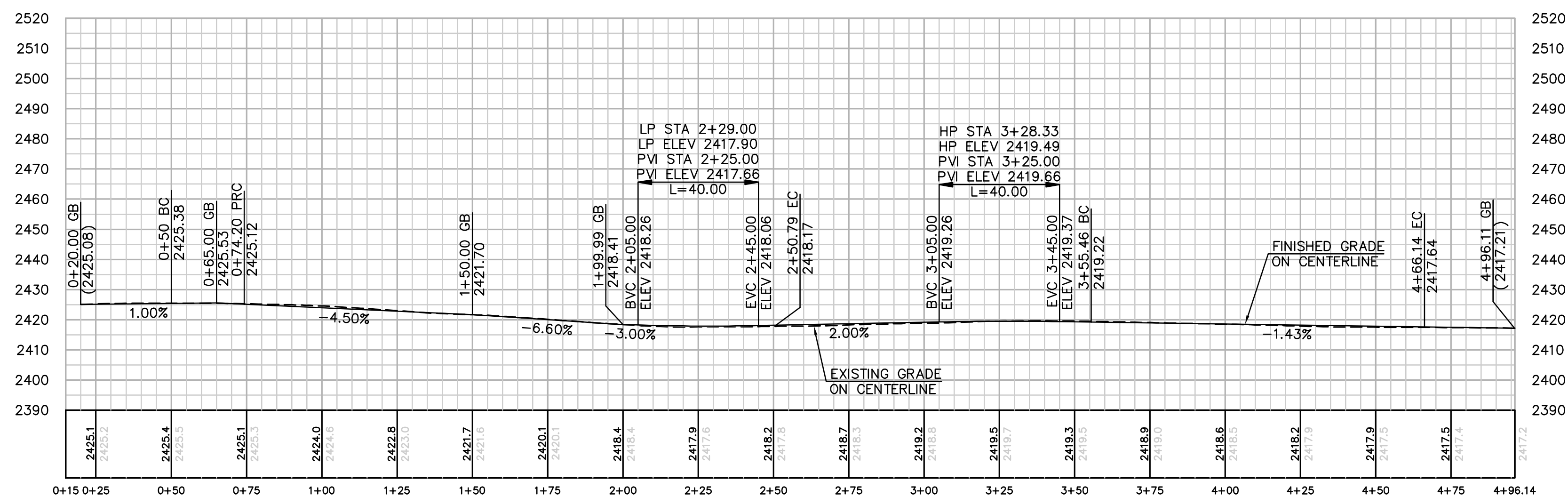

PROFILE: ACCESS ROAD POTRERO VALLEY ROAD

HORIZ. & VERT. SCALE: 1"=30'

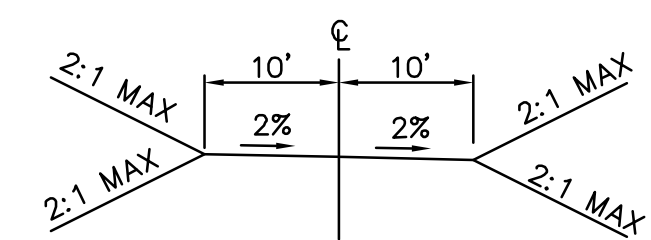

TYPICAL ACCESS ROAD CROSS SECTION
 STA 0+50.00 TO 4+66.14
 N.T.S.

REVISIONS

NO.	WORK DONE	DATE	BY:	APP'D:	NO.	WORK DONE	DATE	BY:	APP'D:	NO.	WORK DONE	DATE	BY:	APP'D:

SAN DIEGO GAS & ELECTRIC COMPANY
 SAN DIEGO, CALIFORNIA
SPL-8C (LINK 2)
 DETAILED OFF-SITE ROAD IMPROVEMENTS

DRAWN BY: J	DATE:	SCALE: 30	W.O.	REV. 0
CHECKED BY:	DATE:			
APPROVED BY:	DATE:			
CAD NO:	PLOT SCALE: 1"=1'			

08C-POTRVAL-ARMJ



Bureau Veritas North America
 11590 West Bernardo Court Suite 100
 San Diego, CA 92127-1624
 Tel: (858) 451-6100 Fax: (858) 451-2846
 www.us.bureauveritas.com



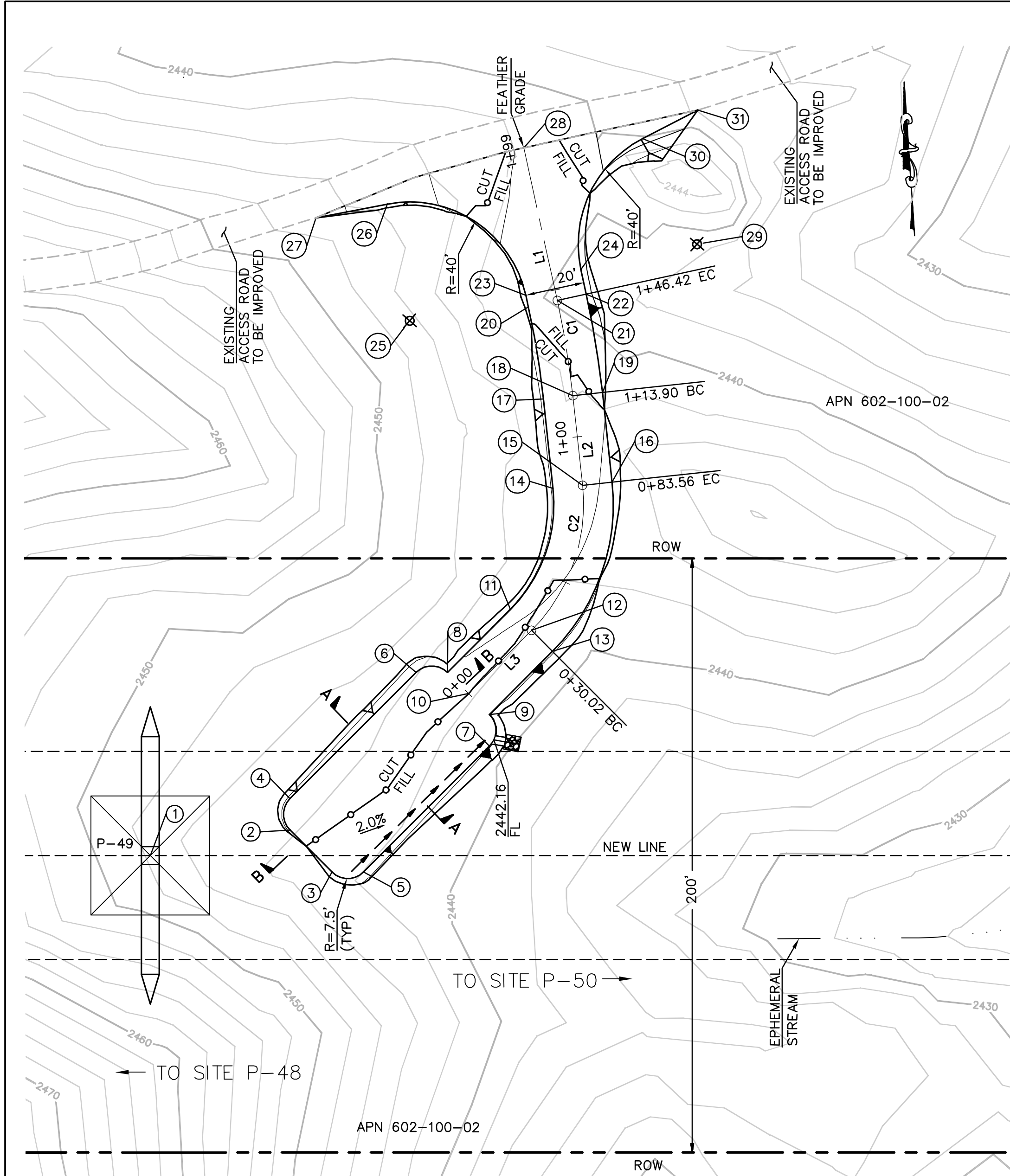

EARTH QUANTITIES:
 CUT: 113 CY.
 FILL: 99 CY.
 NET: 14 CY.

DISTURBED AREA:
 PAD: 3,129 SF
 ROAD: 6,226 SF
 TOTAL: 9,355 SF

DISTURBED AREA:
 RIP RAP: 25 SF
 DOWN DRAIN: 4 LF

TOWER P-49 PLAN
 SCALE: 1" = 30'

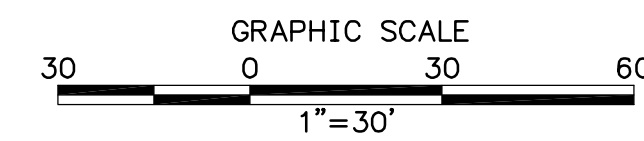

LENGTH OF ACCESS ROAD = 199 LF

STRUCTURE NUMBER	STRUCTURE TYPE	STRUCTURE LINE ANGLE	TOWER HEIGHT
P-49	500 KV EXMT Lattice Tangent Tower	0.00	166.50

NUMBER	RADIUS	LENGTH	BEARING/DELTA
C1	300.00'	32.52'	6°12'35"
C2	60.00'	53.54'	51°07'24"
L1		52.58'	N8°26'54"W
L2		30.34'	N2°14'19"W
L3		30.02'	N48°53'06"E

NUMBER	NORTHING	EASTING	ELEVATION	DESCRIPTION
1	1819700.73	6440724.85	(2449.18)	P-49
2	1819706.03	6440772.41	2443.66	BC
3	1819690.96	6440785.56	2443.50	BC
4	1819716.61	6440773.12	2443.59	EC
5	1819690.24	6440796.14	2443.30	EC
6	1819756.07	6440818.33	2442.50	BC
7	1819729.70	6440841.34	2442.21	BC
8	1819755.35	6440828.91	2442.30	EC
9	1819740.28	6440842.06	2442.14	EC
10	1819747.81	6440835.49	2442.22	CL/FG
11	1819775.09	6440851.53	2441.90	BC
12	1819767.56	6440858.10	2442.10	CL/BC
13	1819760.02	6440864.68	2442.30	BC
14	1819814.71	6440868.61	2441.69	EC
15	1819815.10	6440878.60	2441.89	CL/EC
16	1819815.49	6440888.60	2442.09	EC
17	1819845.03	6440867.43	2441.56	BC
18	1819845.43	6440877.42	2441.76	CL/BC
19	1819845.82	6440887.41	2441.96	BC
20	1819876.31	6440864.50	2441.30	EC
21	1819877.78	6440874.39	2441.10	CL/EC
22	1819879.25	6440884.28	2440.90	EC
23	1819880.23	6440863.92	2441.35	BC
24	1819887.57	6440883.05	2441.00	BC
25	1819874.35	6440824.35		RP
26	1819914.06	6440819.52	2445.08	EC
27	1819911.10	6440795.21	(2446.69)	EG
28	1819929.79	6440866.67	(2441.76)	EG
29	1819893.45	6440922.61		RP
30	1819930.19	6440906.79	2439.06	EC
31	1819938.45	6440925.96	(2437.84)	EG

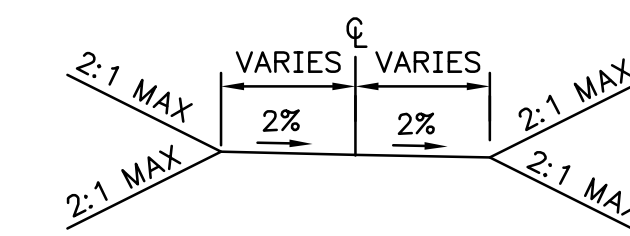
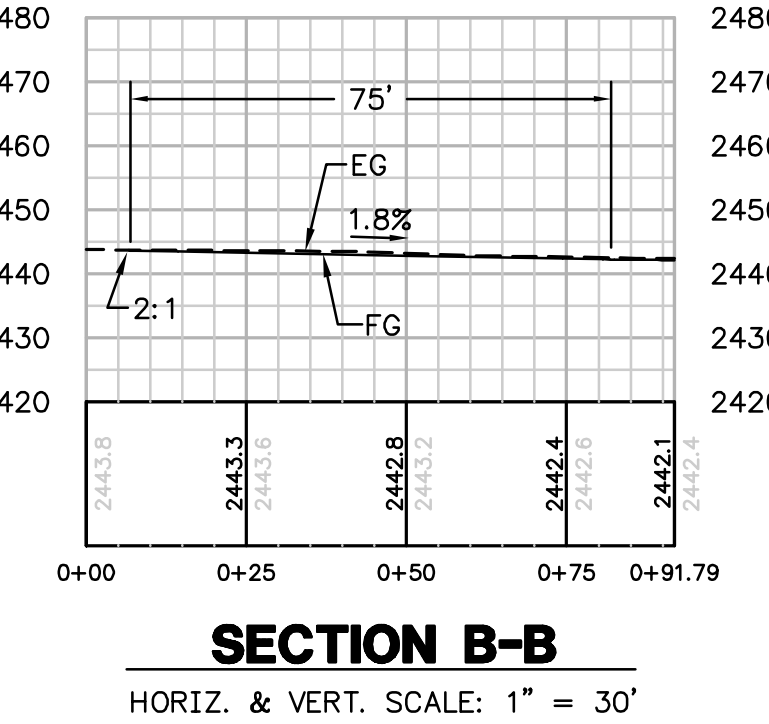
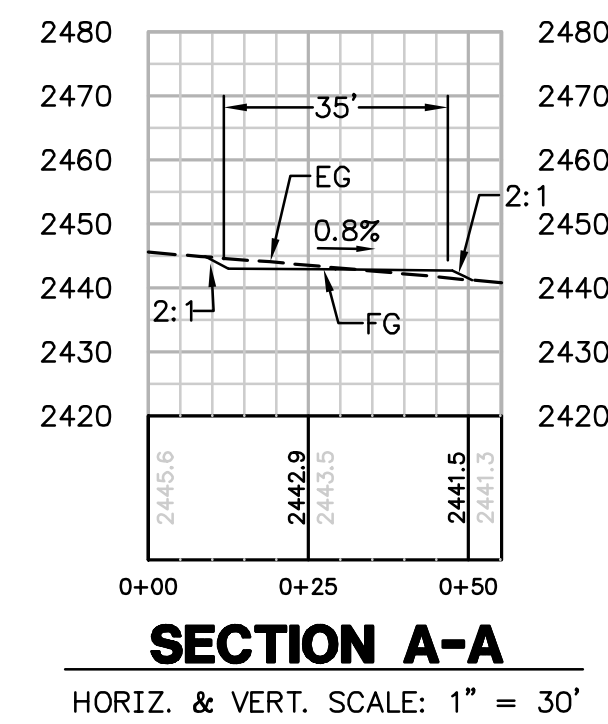
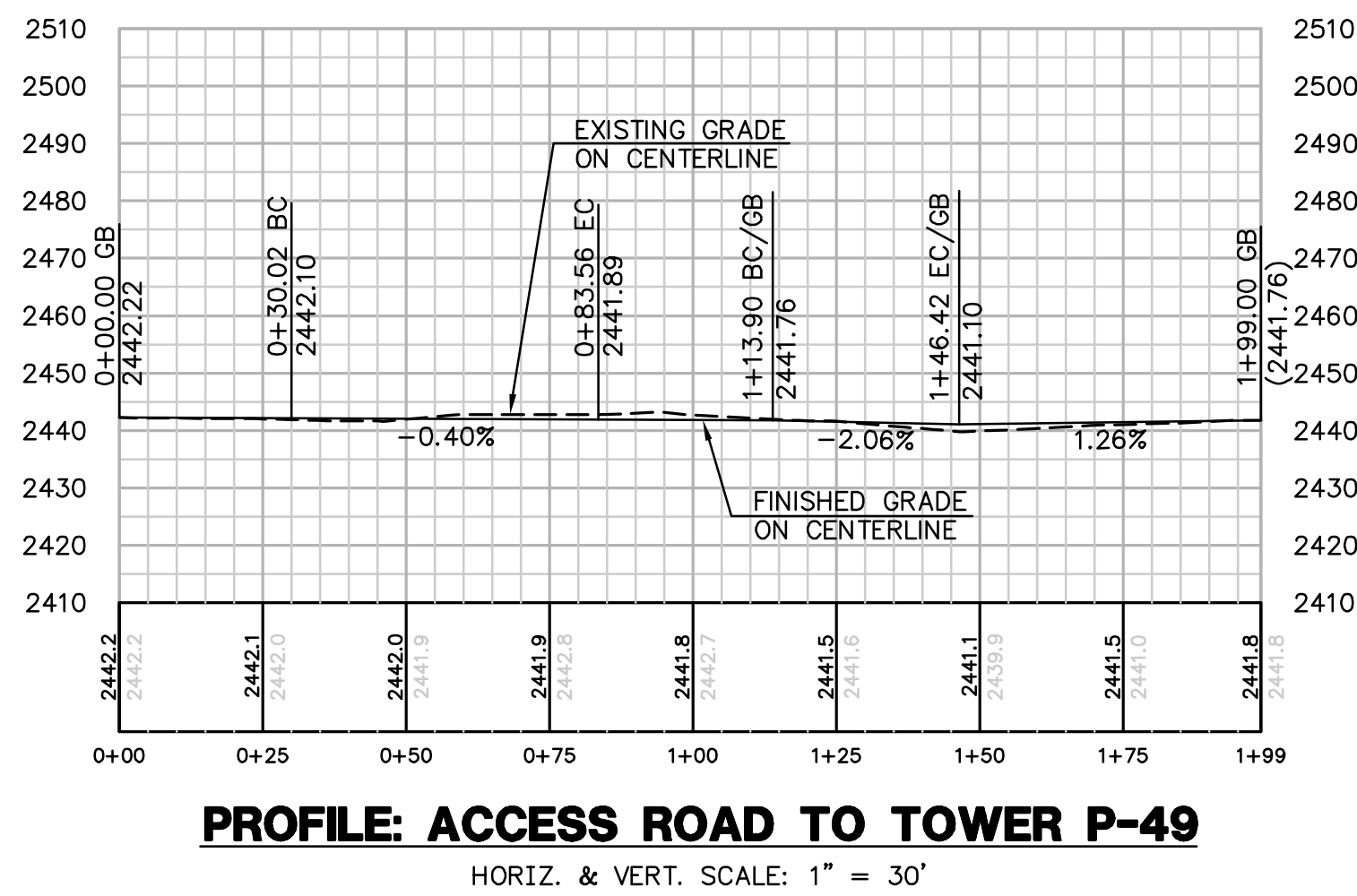

TYPICAL ACCESS ROAD CROSS SECTION
 STA 1+46.42 TO 1+99.00
 N.T.S.

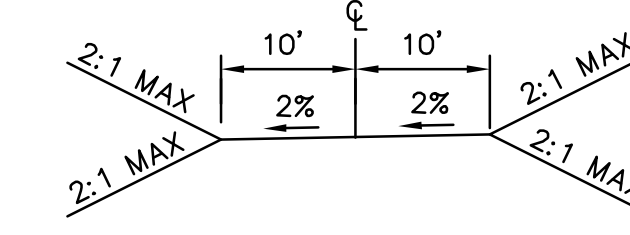

TYPICAL ACCESS ROAD CROSS SECTION
 STA 0+00.00 TO 1+40.00
 N.T.S.

REVISIONS

NO.	WORK DONE	DATE	BY:	APP'D:	NO.	WORK DONE	DATE	BY:	APP'D:	NO.	WORK DONE	DATE	BY:	APP'D:	NO.

SAN DIEGO GAS & ELECTRIC COMPANY
 SAN DIEGO, CALIFORNIA

SPL-8C (LINK 2)
 SITE P-49

DRAWN BY: 00	DATE:	SCALE: 30	W.O.:	REV. 0
CHECKED BY:	DATE:			
APPROVED BY:	DATE:			
CAD NO.:	PLOT SCALE: 1" = 1'			

08C-P49-S1

Bureau Veritas North America
 11590 West Bernardo Court Suite 100
 San Diego, CA 92127-1624
 Tel: (858) 451-6100 Fax: (858) 451-2846
 www.us.bureauveritas.com

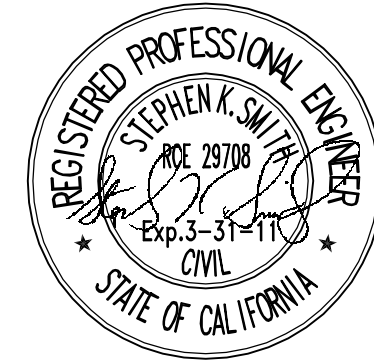

P:\161919 SDG&E SPL\CADD\08C.dwg\plan\08C-P49-S1.dwg\Mo-y-24-2010\10\38

STRUCTURE NUMBER	STRUCTURE TYPE	STRUCTURE LINE ANGLE	TOWER HEIGHT
P-50	500 KV EXTT Tangent Transposition Tower	0.00	160.50

NUMBER	NORTHING	EASTING	ELEVATION	DESCRIPTION
1	1819600.97	6442178.82	(2335.66)	P-50
2	1819924.30	6442105.35	(2368.90)	CL/EG
3	1819931.25	6442126.27	(2370.12)	BC
4	1819925.33	6442080.11	(2367.74)	BC
5	1819906.28	6442142.90		RP
6	1819896.61	6442071.44		RP
7	1819903.91	6442112.99	2368.68	EC
8	1819898.98	6442101.34	2368.37	EC
9	1819838.44	6442118.18	2367.74	BC
10	1819837.97	6442112.20	2367.62	CL/BC
11	1819837.49	6442106.22	2367.50	BC
12	1819797.92	6442127.42	2367.19	PCC
13	1819810.85	6442154.49		RP
14	1819783.55	6442166.93	2367.45	EC
15	1819772.72	6442172.11	2367.21	BC
16	1819745.70	6442185.14		RP
17	1819732.77	6442158.07	2366.24	EC
18	1819728.89	6442149.95	2366.10	EC
19	1819730.30	6442145.95	2365.91	BC
20	1819782.60	6442120.97	2366.77	EC
21	1819785.18	6442126.38	2366.93	CL/EC
22	1819762.67	6442137.14	2366.61	CL/INT.
23	1819730.18	6442152.65	2366.16	CL/FG
24	1819778.13	6442169.52	2367.33	CL/FG

CENTERLINE DATA			
NUMBER	RADIUS	LENGTH	BEARING/DELTA
C1	150.02'	54.97'	20°59'40"
L1		86.60'	S4°32'15"E
L2		60.95'	S25°31'55"E
L3		35.89'	N64°28'05"E

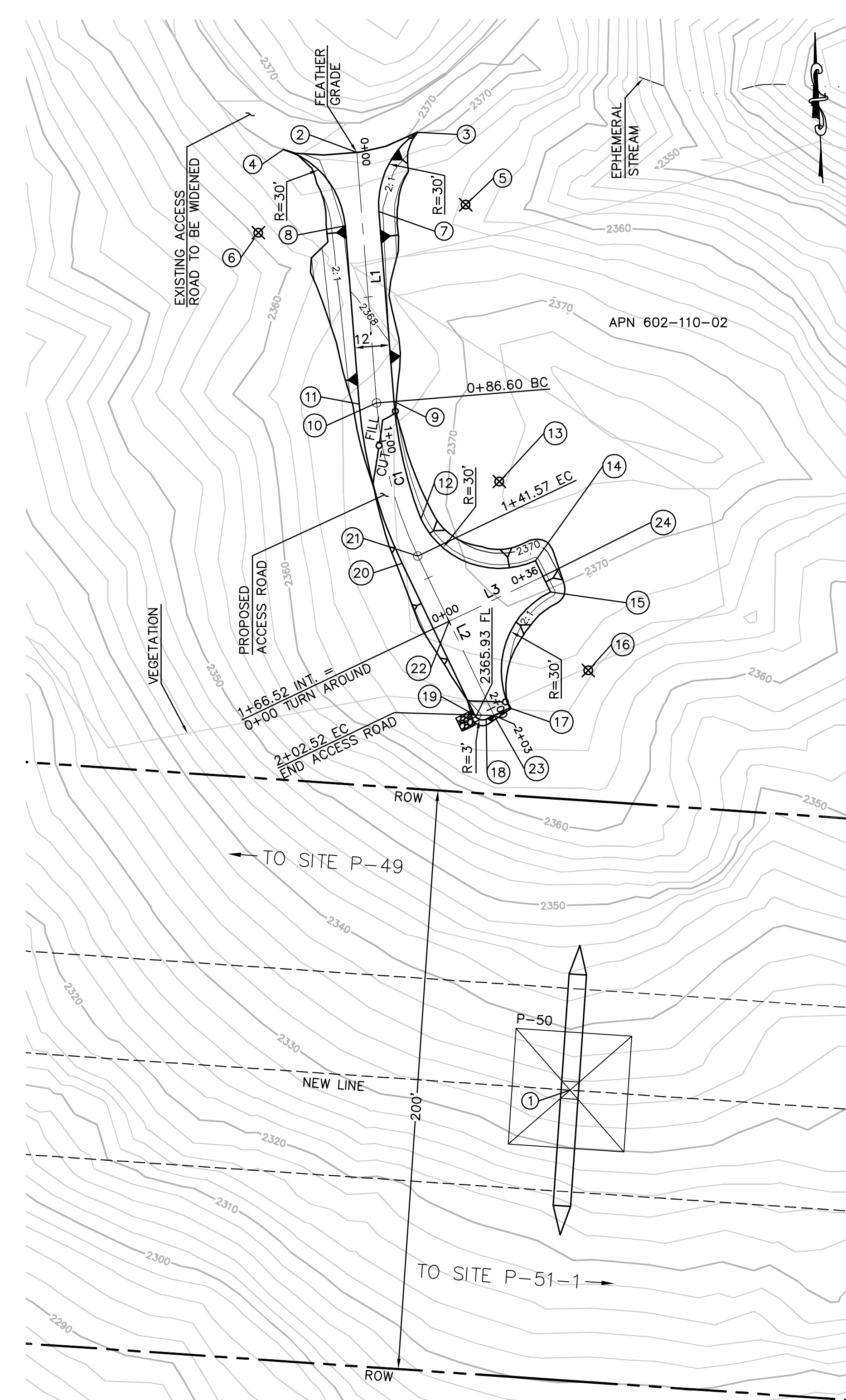

TOWER P-50 PLAN
SCALE: 1" = 30'

EARTH QUANTITIES:
CUT: 160 CY.
FILL: 140 CY.
NET: 20 CY.

DISTURBED AREA:
ROAD: 5,148 SF
TOTAL: 5,148 SF

QUANTITIES:
RIP RAP: 25 SF
DOWN DRAIN: 3 LF

LENGTH OF ACCESS ROAD 239 LF

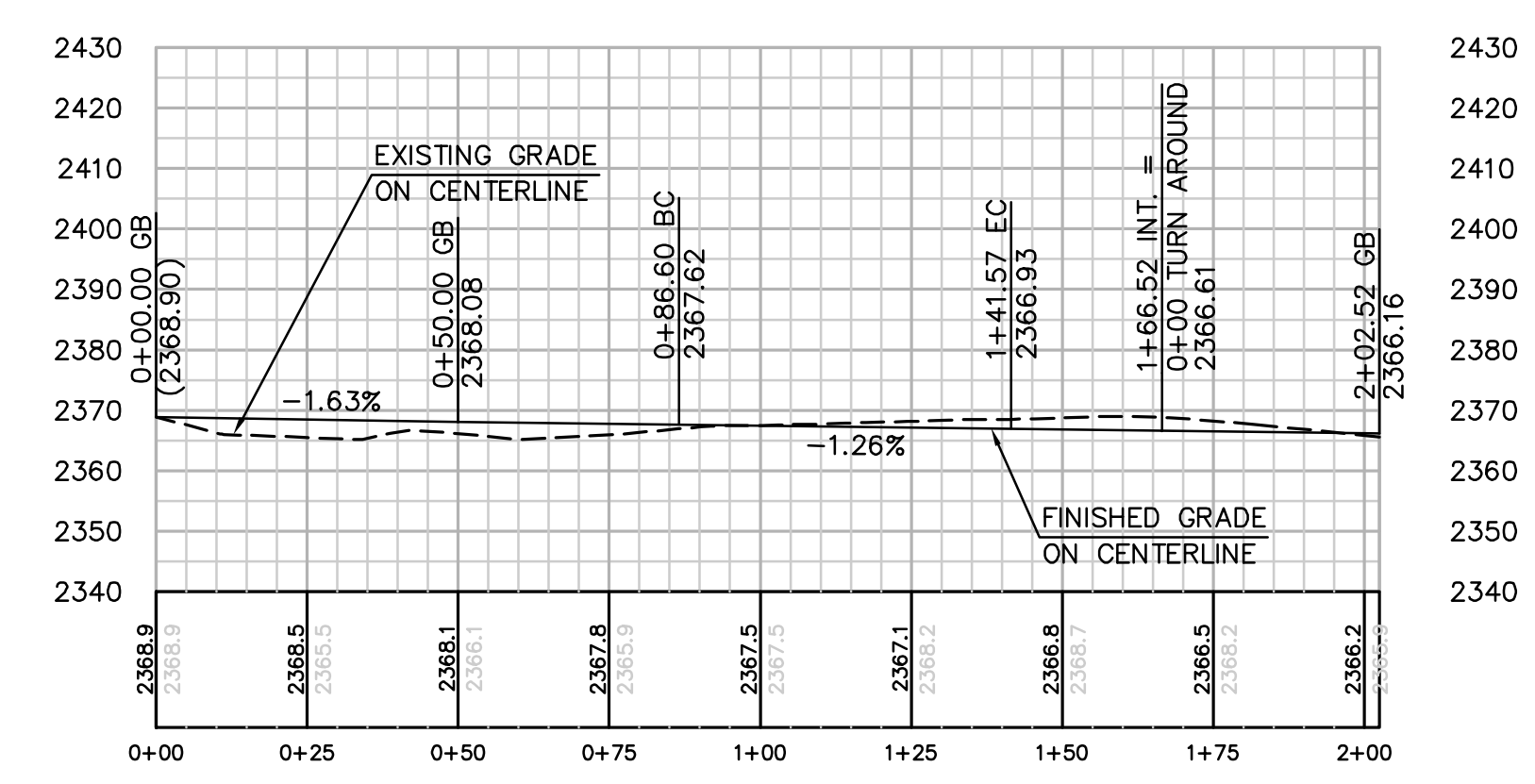
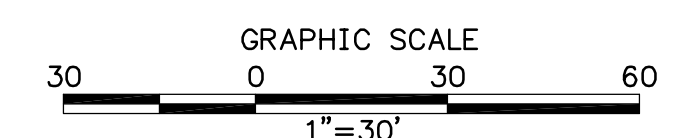

PROFILE: ACCESS ROAD TO TOWER P-50
HORIZ. & VERT. SCALE: 1" = 30'

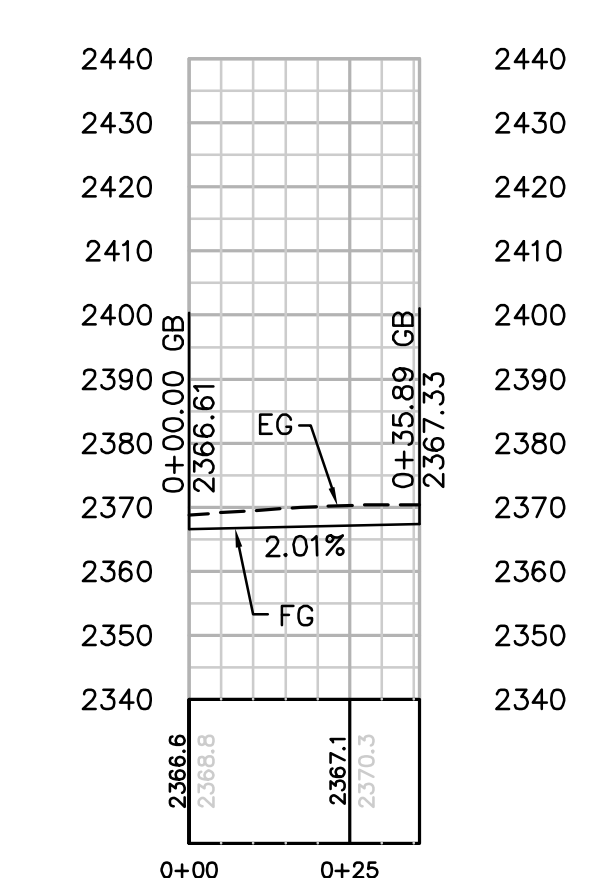

PROFILE: TURN AROUND
HORIZ. & VERT. SCALE: 1" = 30'

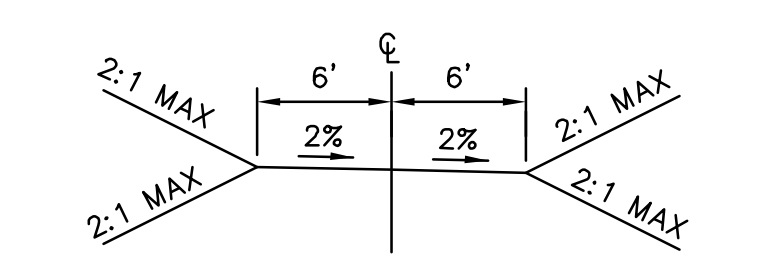

TYPICAL ACCESS ROAD CROSS SECTION
STA 0+00.00 TO 2+02.52
N.T.S.

REVISIONS

NO.	WORK DONE	DATE	BY:	APP'D:	NO.	WORK DONE	DATE	BY:	APP'D:	NO.	WORK DONE	DATE	BY:	APP'D:

SAN DIEGO GAS & ELECTRIC COMPANY
SAN DIEGO, CALIFORNIA

SPL-8C (LINK 2)
SITE P-50

DRAWN BY: 00	DATE:	SCALE: 30	W.O.:	REV. 0
CHECKED BY:	DATE:			
APPROVED BY:	DATE:			
CAD NO.:	PLOT SCALE: 1" = 1'			

08C-P50-S1



Bureau Veritas North America
11590 West Bernardo Court Suite 100
San Diego, CA 92127-1624
Tel: (858) 451-6100 Fax: (858) 451-2846
www.us.bureauveritas.com



P:\161919 SDG&E SPL\CADD\08C\dwg\plan\08C-P50-S1.dwg [Mo] - 24-20101039

STRUCTURE NUMBER	STRUCTURE TYPE	STRUCTURE LINE ANGLE	TOWER HEIGHT
P-51-1	500 KV EXTT Tangent Transposition Tower	0.00	178.50

CENTERLINE DATA			
NUMBER	RADIUS	LENGTH	BEARING/Delta ANGLE
L1		38.96	N20°36'19"W
C1	50.00	59.27	67°55'08"

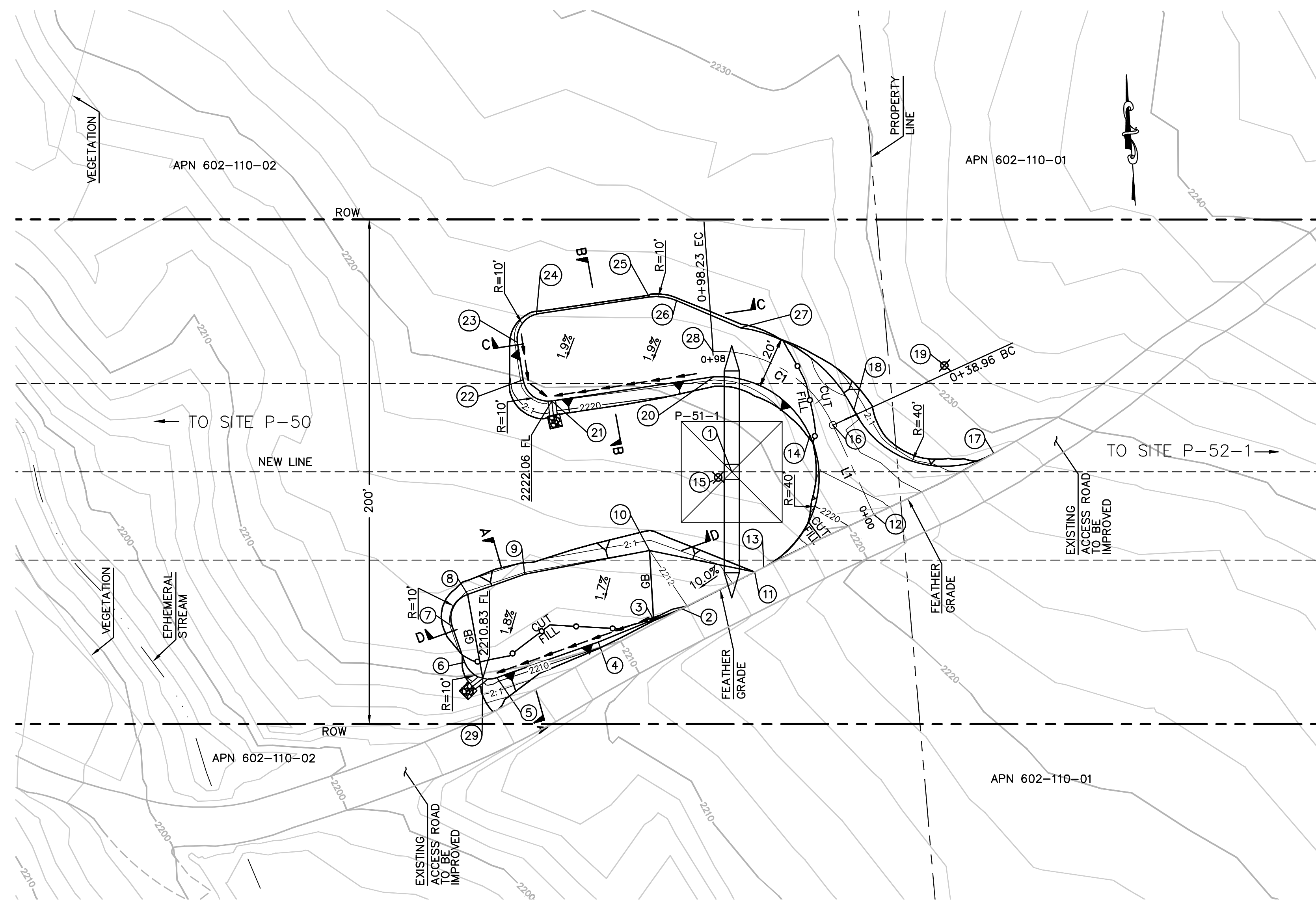

EARTH QUANTITIES:
 CUT: 250 CY
 FILL: 216 CY
 NET: 35 CY

DISTURBED AREA:
 PAD: 6,825 SF
 ROAD: 3,850 SF
 TOTAL: 10,675 SF

QUANTITIES:
 RIP RAP: 50 SF
 DOWN DRAIN: 11 LF

LENGTH OF ACCESS ROAD: 98 LF

TOWER P-51-1 PLAN
 SCALE: 1" = 30'

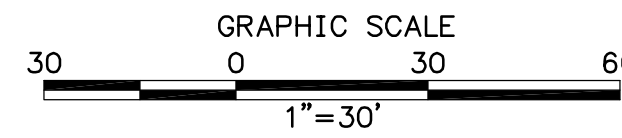

NUMBER	NORTHING	EASTING	ELEVATION	DESCRIPTION
1	1819495.40	6443717.40	(2219.70)	P-51-1
2	1819442.58	6443693.94	(2211.84)	EG
3	1819439.06	6443682.50	2211.56	FG
4	1819431.72	6443660.03	2211.32	FG
5	1819420.37	6443618.96	2210.89	FG
6	1819427.34	6443606.66	2211.66	FG
7	1819441.80	6443602.66	2211.66	FG
8	1819454.10	6443609.64	2211.39	FG
9	1819460.50	6443632.77	2211.64	FG
10	1819466.49	6443682.78	2212.00	FG
11	1819455.16	6443723.79	(2214.99)	EG
12	1819474.68	6443772.46	(2221.16)	CL
13	1819456.71	6443727.47	(2215.50)	BC/EG
14	1819507.65	6443749.38	2223.43	PCC
15	1819493.57	6443711.94		RP
16	1819511.16	6443758.74	2223.63	CL/BC
17	1819495.55	6443821.55	(2227.05)	BC/EG
18	1819516.43	6443767.41	2223.88	EC
19	1819531.68	6443804.39		RP
20	1819533.55	6443712.97	2222.68	FG
21	1819528.31	6443648.18	2222.06	FG
22	1819537.47	6443637.40	2222.49	FG
23	1819552.42	6443636.19	2222.54	FG
24	1819563.10	6443644.52	2222.63	FG
25	1819566.77	6443689.54	2223.05	FG
26	1819564.66	6443700.23	2223.23	FG
27	1819552.19	6443724.70	2223.20	FG
28	1819543.55	6443713.22	2222.90	EC/FG
29	1819420.46	6443613.32	2210.83	FG

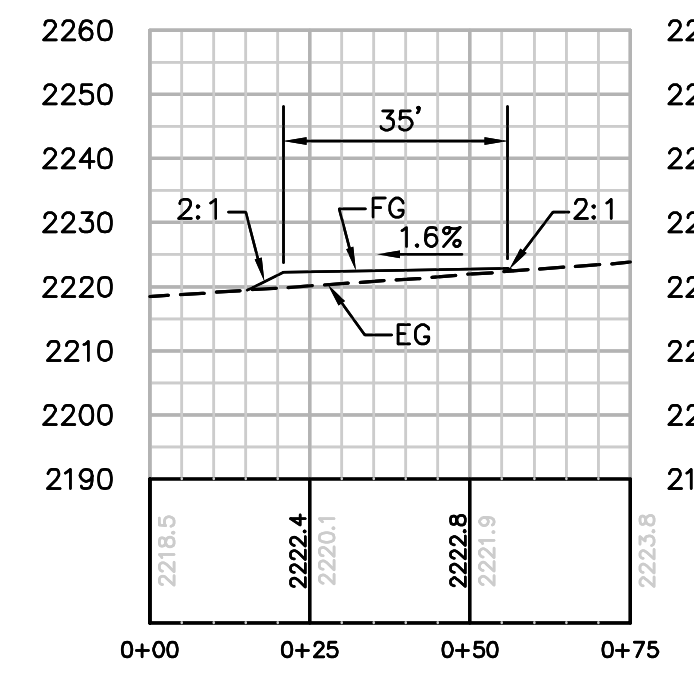

SECTION B-B
 HORIZ. & VERT. SCALE: 1" = 30'

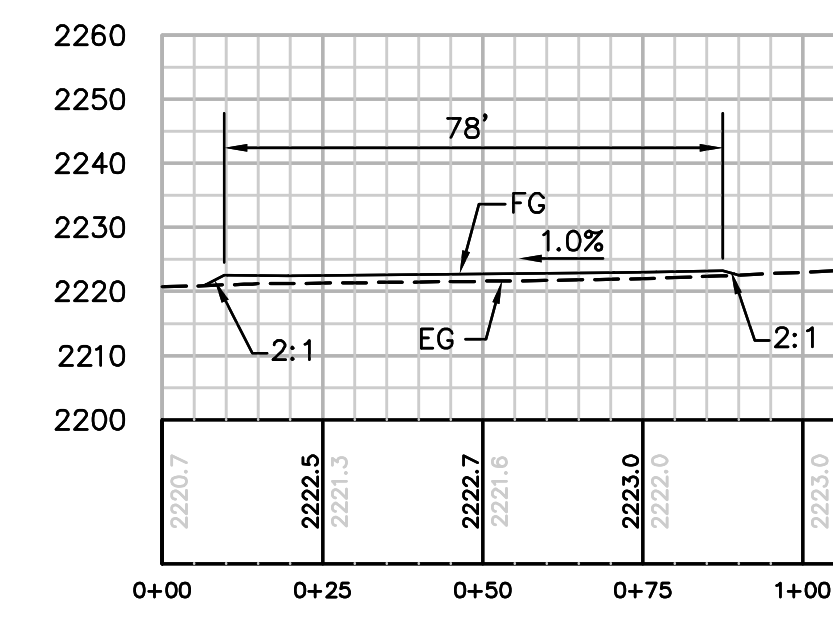

SECTION C-C
 HORIZ. & VERT. SCALE: 1" = 30'

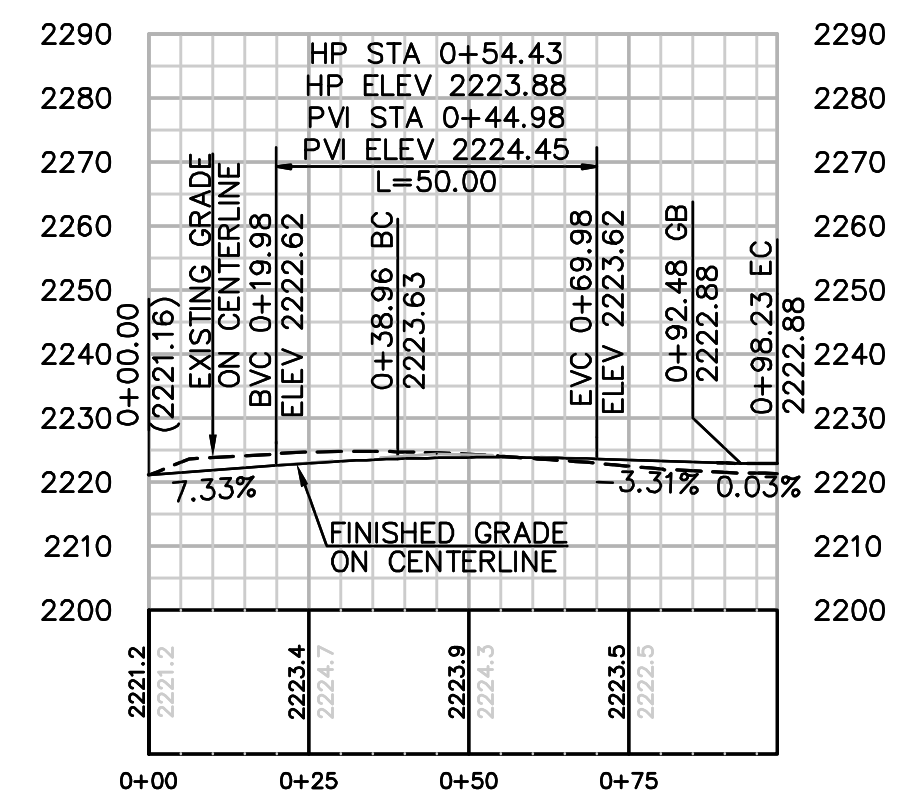

PROFILE: ACCESS ROAD TO TOWER P-51-1 NORTH
 HORIZ. & VERT. SCALE: 1" = 30'

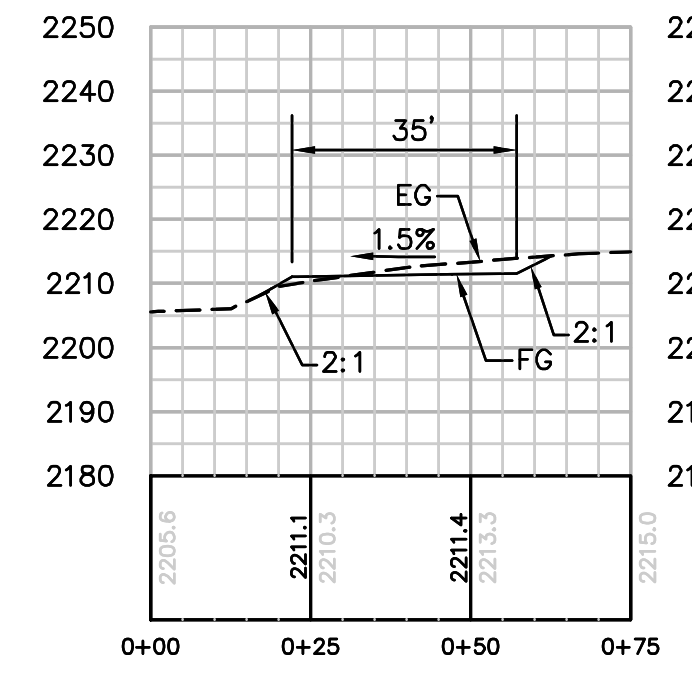

SECTION A-A
 HORIZ. & VERT. SCALE: 1" = 30'

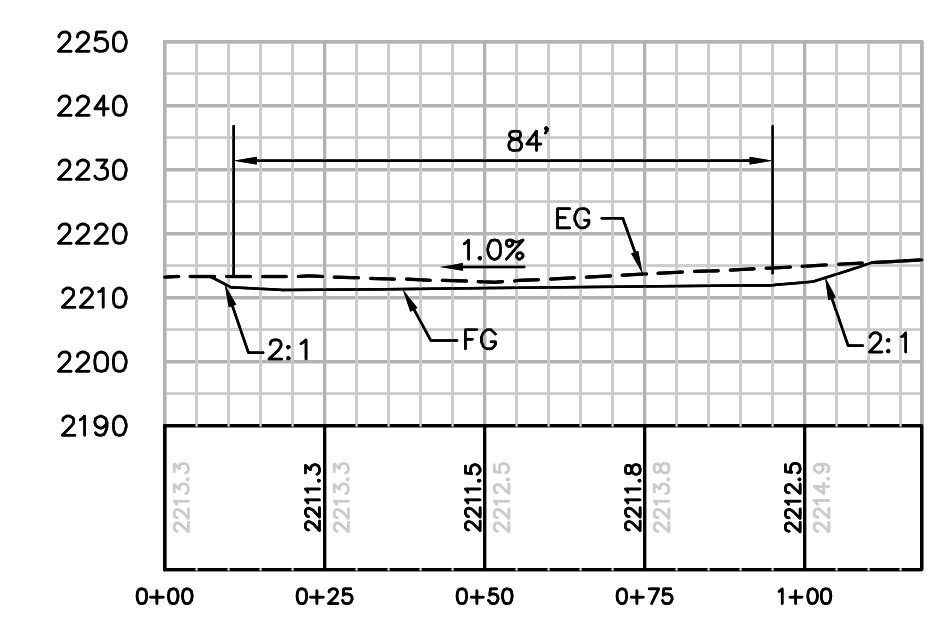

SECTION D-D
 HORIZ. & VERT. SCALE: 1" = 30'

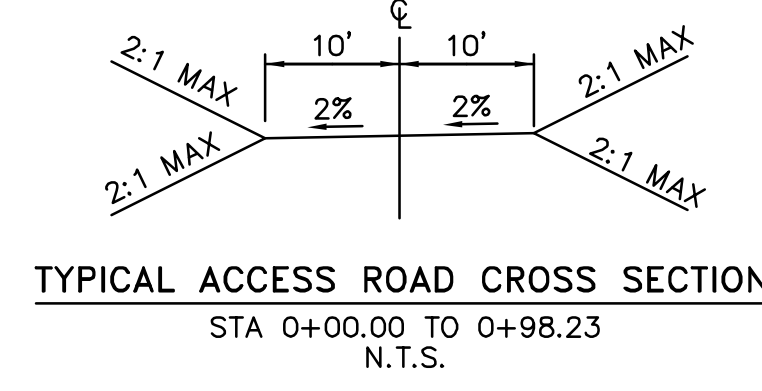

REVISIONS

NO.	WORK DONE	DATE	BY:	APP'D:	NO.	WORK DONE	DATE	BY:	APP'D:	NO.	WORK DONE	DATE	BY:	APP'D:

SAN DIEGO GAS & ELECTRIC COMPANY
 SAN DIEGO, CALIFORNIA

SPL-8C (LINK 2)
 SITE P-51-1

DRAWN BY: 00 DATE: SCALE: 30 W.O. REV. 0
 CHECKED BY: DATE: APPROVED BY: DATE: CAD NO.: PLOT SCALE: 1 = 1

08C-P51-1-S1

P:\161919 SDG&E SPL\CADD\08C.dwg\plan\08C-P51-1.dwg\My-24-2010\10039

Bureau Veritas North America
 11590 West Bernardo Court Suite 100
 San Diego, CA 92127-1624
 Tel: (858) 451-6100 Fax: (858) 451-2846
 www.us.bureauveritas.com



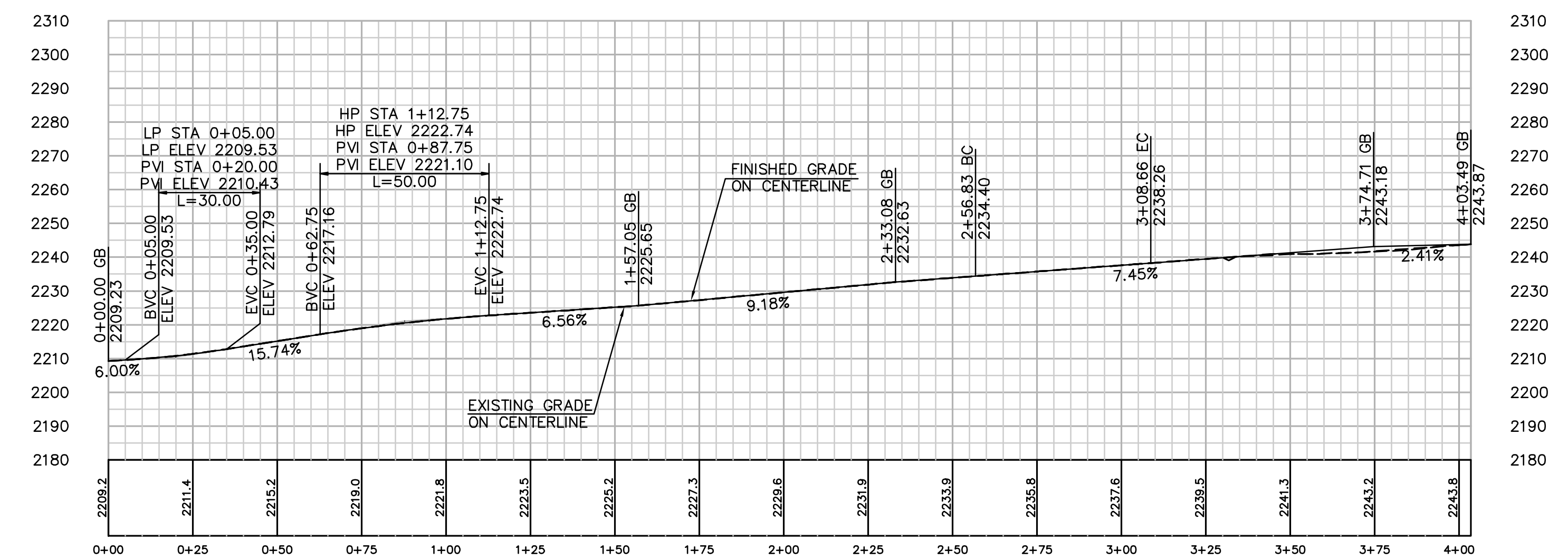
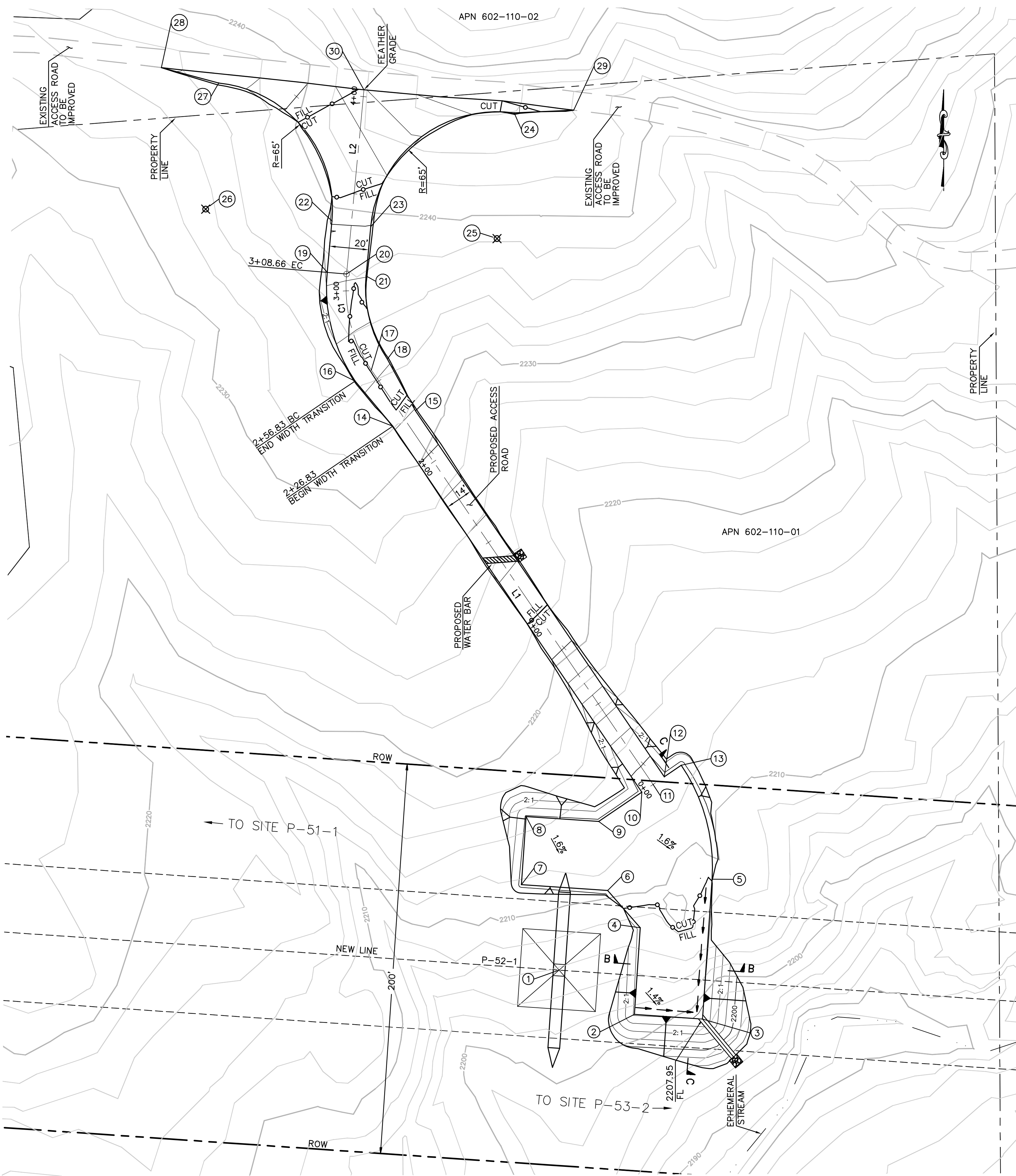

PROFILE: ACCESS ROAD TO TOWER P-52-1
HORIZ. & VERT. SCALE: 1" = 30'

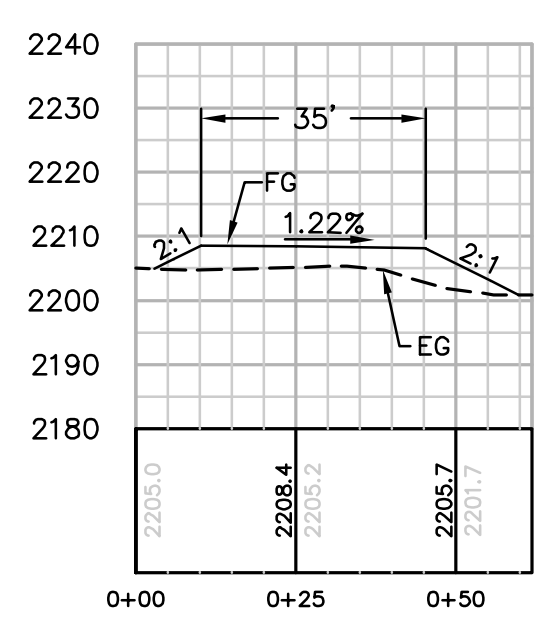

SECTION B-B
HORIZ. & VERT. SCALE: 1" = 30'

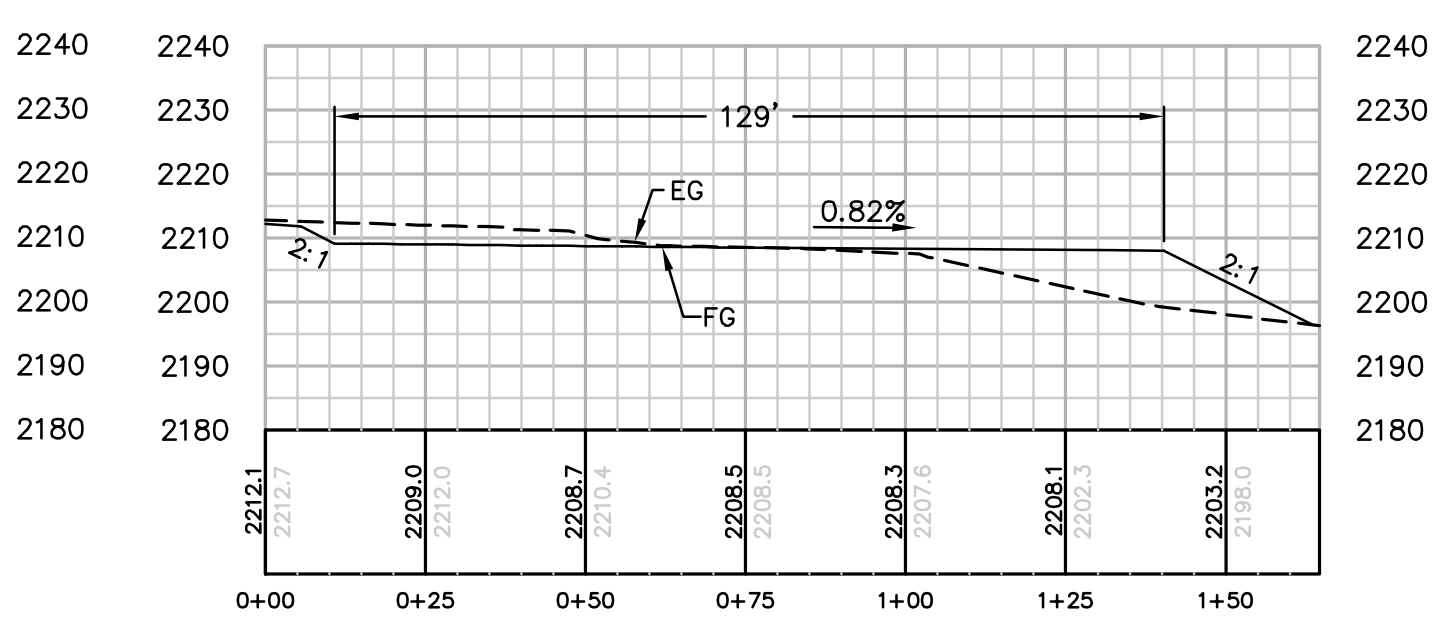

SECTION C-C
HORIZ. & VERT. SCALE: 1" = 30'

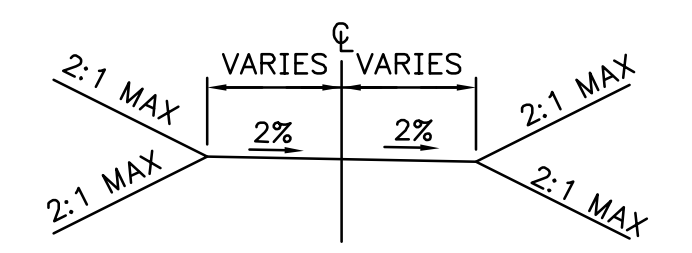

TYPICAL ACCESS ROAD CROSS SECTION
STA 0+00.00 TO 4+03.49
N.T.S.

CENTERLINE DATA			
NUMBER	RADIUS	LENGTH	BEARING/DELTA ANGLE
C1	75.00	51.83	39°35'36"
L1		256.83	N34°12'18"W
L2		94.83	N5°23'18"E

NUMBER	NORTHING	EASTING	ELEVATION	DESCRIPTION
1	1819413.42	6444912.18	(2205.69)	P-52-1
2	1819390.73	6444950.72	2208.30	FG
3	1819388.33	6444985.63	2207.95	FG
4	1819435.10	6444953.76	2208.74	BC
5	1819460.06	6444990.56	2208.44	BC
6	1819454.21	6444937.10	2209.10	FG
7	1819457.25	6444892.86	2209.30	FG
8	1819492.17	6444895.26	2209.77	FG
9	1819489.62	6444932.43	2209.45	EC
10	1819504.62	6444954.51	2209.30	FG
11	1819508.56	6444960.30	2209.23	CL/FG
12	1819512.49	6444966.09	2209.16	FG
13	1819518.40	6444974.77	2209.05	EC
14	1819692.22	6444827.00	2232.19	PCC
15	1819700.09	6444838.58	2231.91	FG
16	1819715.34	6444807.65	2234.60	BC
17	1819720.96	6444815.92	2234.40	CL/BC
18	1819726.58	6444824.19	2234.20	BC
19	1819771.11	6444793.33	2238.46	EC
20	1819770.17	6444803.28	2238.26	CL/EC
21	1819769.23	6444813.24	2238.06	EC
22	1819797.34	6444795.80	2240.42	BC
23	1819794.45	6444815.62	2239.95	BC
24	1819852.75	6444889.15	2246.20	EC
25	1819788.35	6444880.33		RP
26	1819803.45	6444731.09		RP
27	1819868.10	6444737.74	2237.12	EC
28	1819876.01	6444708.39	(2235.60)	EG
29	1819854.14	6444919.61	(2243.88)	EG
30	1819864.59	6444812.19	(2243.87)	CL/EG

EARTH QUANTITIES:
CUT: 695 CY.
FILL: 623 CY.
NET: 72 CY.

DISTURBED AREA:
PAD: 10,643 SF
ROAD: 10,414 SF
TOTAL: 21,057 SF

QUANTITIES:
DOWN DRAIN: 25 LF
RIP RAP: 50 SF
LENGTH OF ACCESS ROAD = 403 LF

TOWER P-52-1 PLAN
SCALE: 1" = 30'

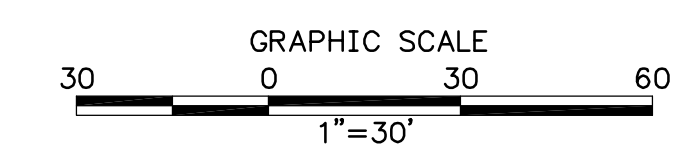

REVISIONS

NO.	WORK DONE	DATE	BY:	APP'D:	NO.	WORK DONE	DATE	BY:	APP'D:	NO.	WORK DONE	DATE	BY:	APP'D:	NO.

SAN DIEGO GAS & ELECTRIC COMPANY
SAN DIEGO, CALIFORNIA

SPL-8C (LINK 2)
SITE P-52-1

DRAWN BY: 00	DATE:	SCALE: 30	W.O.:	REV. 0
CHECKED BY:	DATE:			
APPROVED BY:	DATE:			
CAD NO.:	PLOT SCALE: 1" = 1"			

08C-P52-1-S1

P:\161919 SDG&E SPL\CADD\08C.dwg\plan\08C-P52-1-S1.dwg\May-24-2010\1040



Bureau Veritas North America
11590 West Bernardo Court Suite 100
San Diego, CA 92127-1624
Tel: (858) 451-6100 Fax: (858) 451-2846
www.us.bureauveritas.com



STRUCTURE NUMBER	STRUCTURE TYPE	STRUCTURE LINE ANGLE	TOWER HEIGHT
P-54	500 KV EXMA Lattice Angle Tower	7.93	136.50

NUMBER	NORTHING	EASTING	ELEVATION	DESCRIPTION
1	1819166.00	6448518.00	(2332.44)	P-54
2	1819219.88	6448463.10		EG
3	1819217.82	6448477.95		EG
4	1819211.35	6448451.82		EG
5	1819206.54	6448486.49		EG
6	1819156.87	6448444.27		EG
7	1819152.06	6448478.93		EG
8	1819145.80	6448451.73		EG
9	1819143.81	6448471.75		EG
10	1819144.35	6448461.74		CL/BC
11	1819128.87	6448554.73		EG
12	1819125.67	6448564.22		CL/EC
13	1819123.52	6448571.25		EG
14	1819140.40	6448550.26		EG
15	1819130.16	6448583.73		EG
16	1819192.99	6448566.34		EG
17	1819182.76	6448599.81		EG
18	1819200.07	6448575.91		EG
19	1819194.10	6448595.66		EG
20	1819098.60	6448540.20		CL
21	1819084.85	6448533.08		EG
22	1819092.02	6448578.25		CL/BC

NUMBER	NORTHING	EASTING	ELEVATION	DESCRIPTION
23	1819086.11	6448553.75		EG
24	1819041.77	6448546.08		RP
25	1819102.41	6448684.04		CL/EC
26	1819082.17	6448576.55		BC
27	1819126.53	6448581.72		BC
28	1819136.16	6448771.91		CL/BC
29	1819099.62	6448626.29		EC
30	1819144.49	6448622.98		RP
31	1819145.20	6448884.73		CL/EC
32	1819093.07	6448687.63		EC
33	1819111.74	6448680.46		EC
34	1819126.83	6448775.49		BC
35	1819145.50	6448768.32		BC
36	1819135.41	6448882.68		EC
37	1819154.99	6448886.79	(2336.89)	EC
38	1819196.13	6448909.85		RP
39	1819085.00	6448903.79		RP
40	1819131.27	6448951.10		CL
41	1819193.47	6448954.77	(2337.53)	EG
42	1819083.13	6448948.75		EG
43	1819152.09	6448900.60	2336.99	BC/FG
44	1819129.04	6448913.03		BC

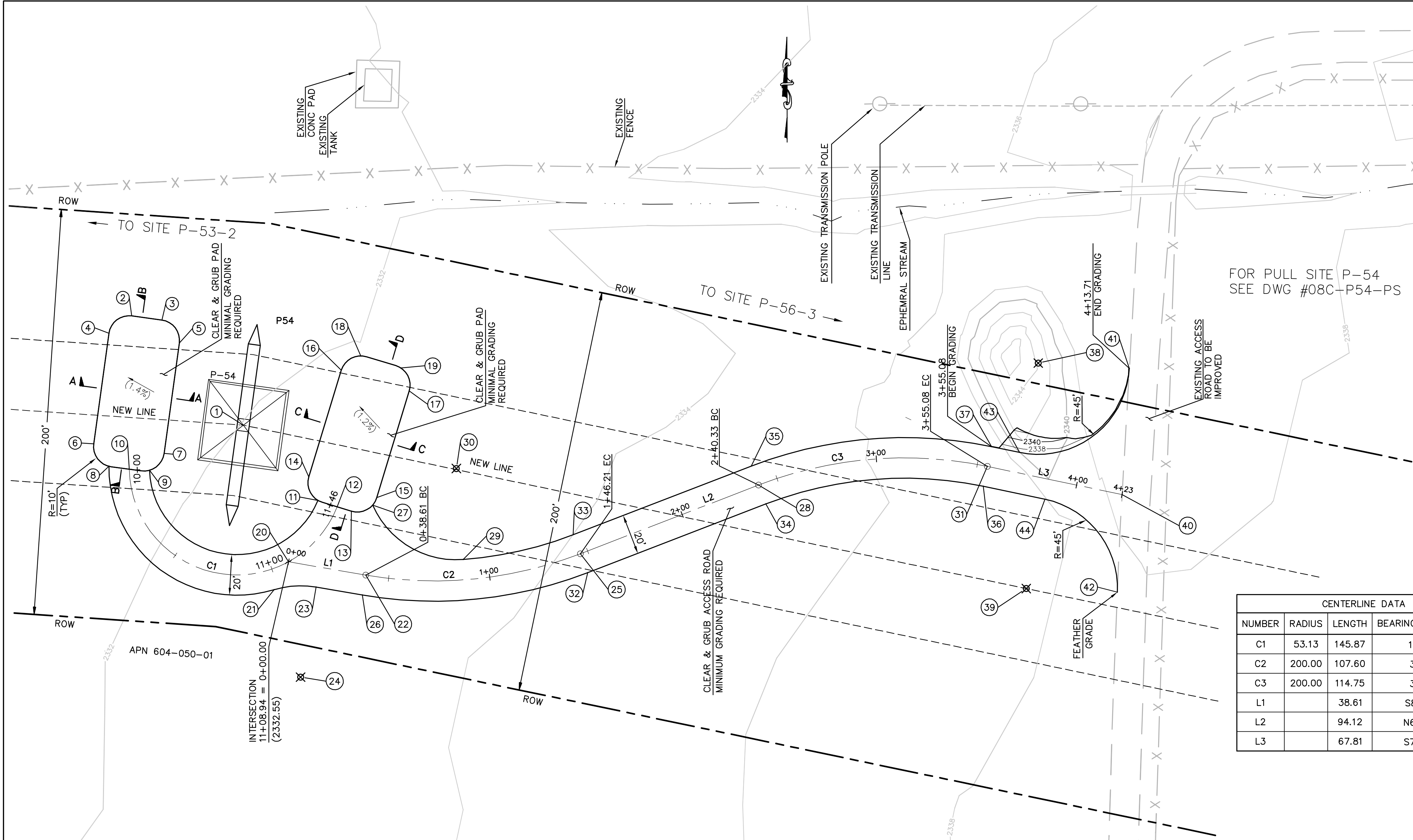

CENTERLINE DATA			
NUMBER	RADIUS	LENGTH	BEARING/DELTA ANGLE
C1	53.13	145.87	157°19'12"
C2	200.00	107.60	30°49'27"
C3	200.00	114.75	32°52'28"
L1		38.61	S80°11'33"E
L2		94.12	N68°59'00"E
L3		67.81	S78°08'33"E

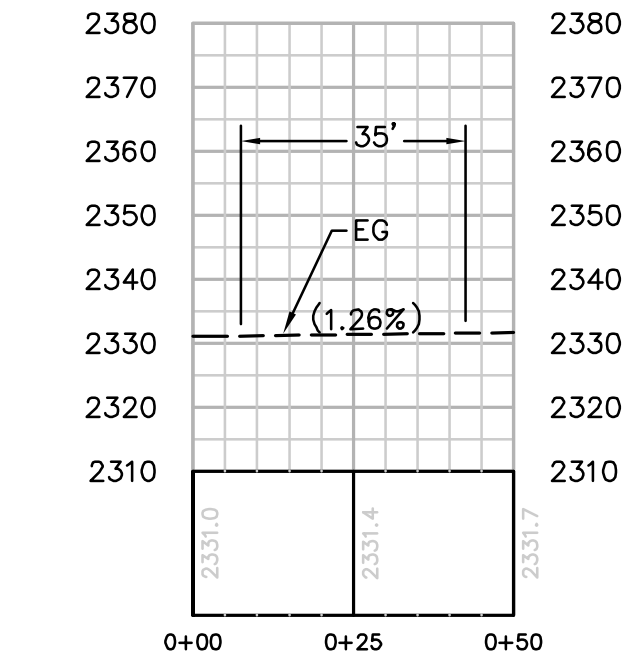

SECTION A-A
HORIZ. & VERT. SCALE: 1" = 30'

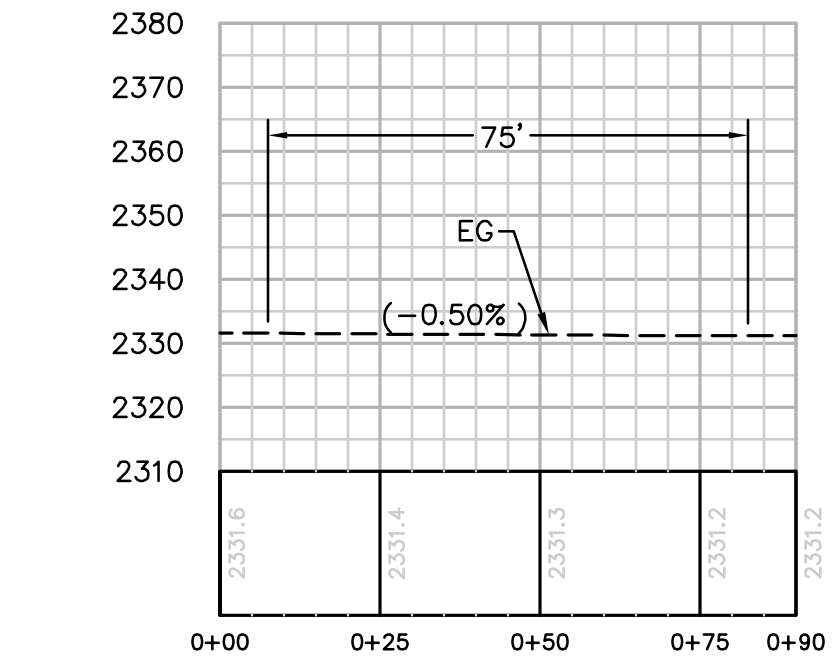

SECTION B-B
HORIZ. & VERT. SCALE: 1" = 30'

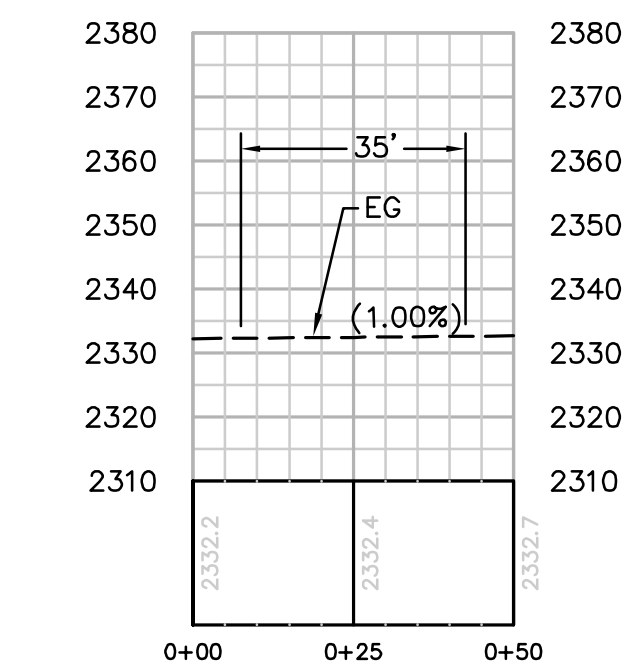

SECTION C-C
HORIZ. & VERT. SCALE: 1" = 30'

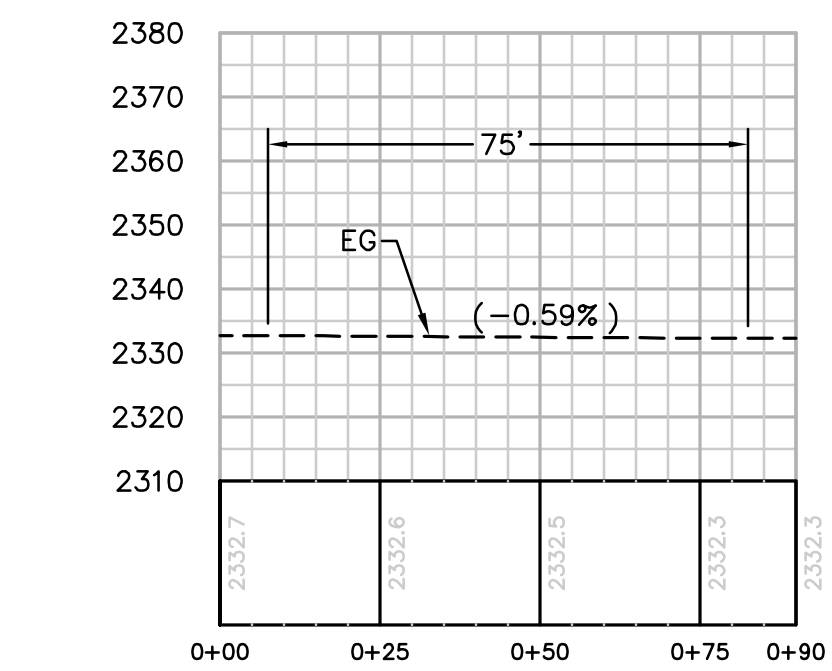

SECTION D-D
HORIZ. & VERT. SCALE: 1" = 30'

EARTH QUANTITIES:
CUT: 15 CY.
FILL: 0 CY.
NET: 15 CY.

DISTURBED AREA:
PAD: 5078 SF
ROAD: 13,005 SF
TOTAL: 18,083 SF

QUANTITIES:
LENGTH OF ACCESS ROAD 569 LF

TOWER P-54 PLAN
SCALE: 1" = 30'

GRAPHIC SCALE
0 30 60
1" = 30'

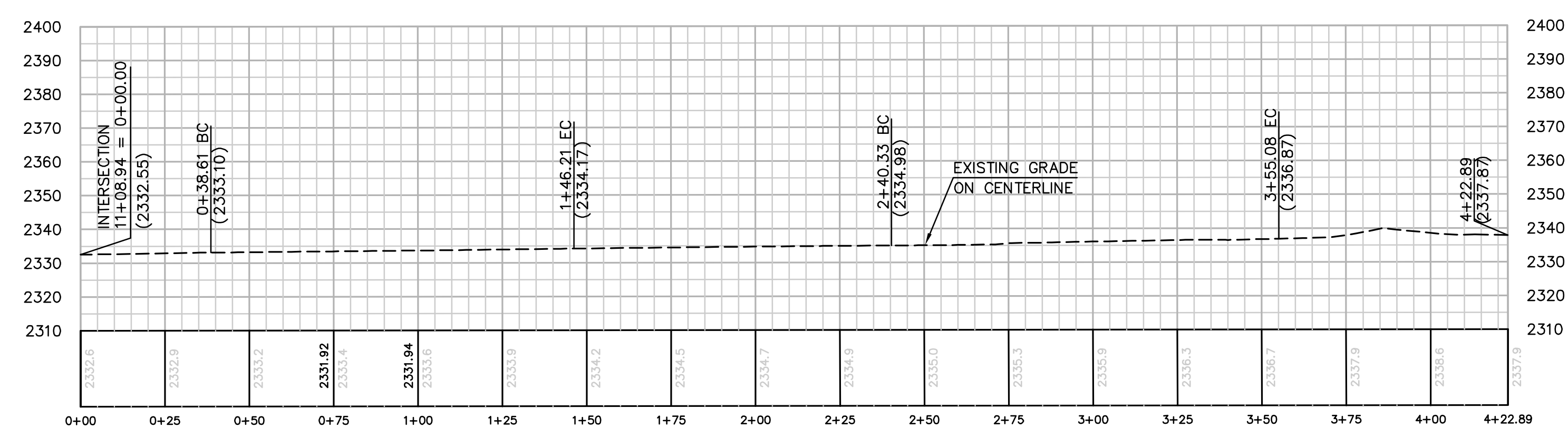

PROFILE: ACCESS ROAD TO TOWER P-54
HORIZ. & VERT. SCALE: 1" = 30'

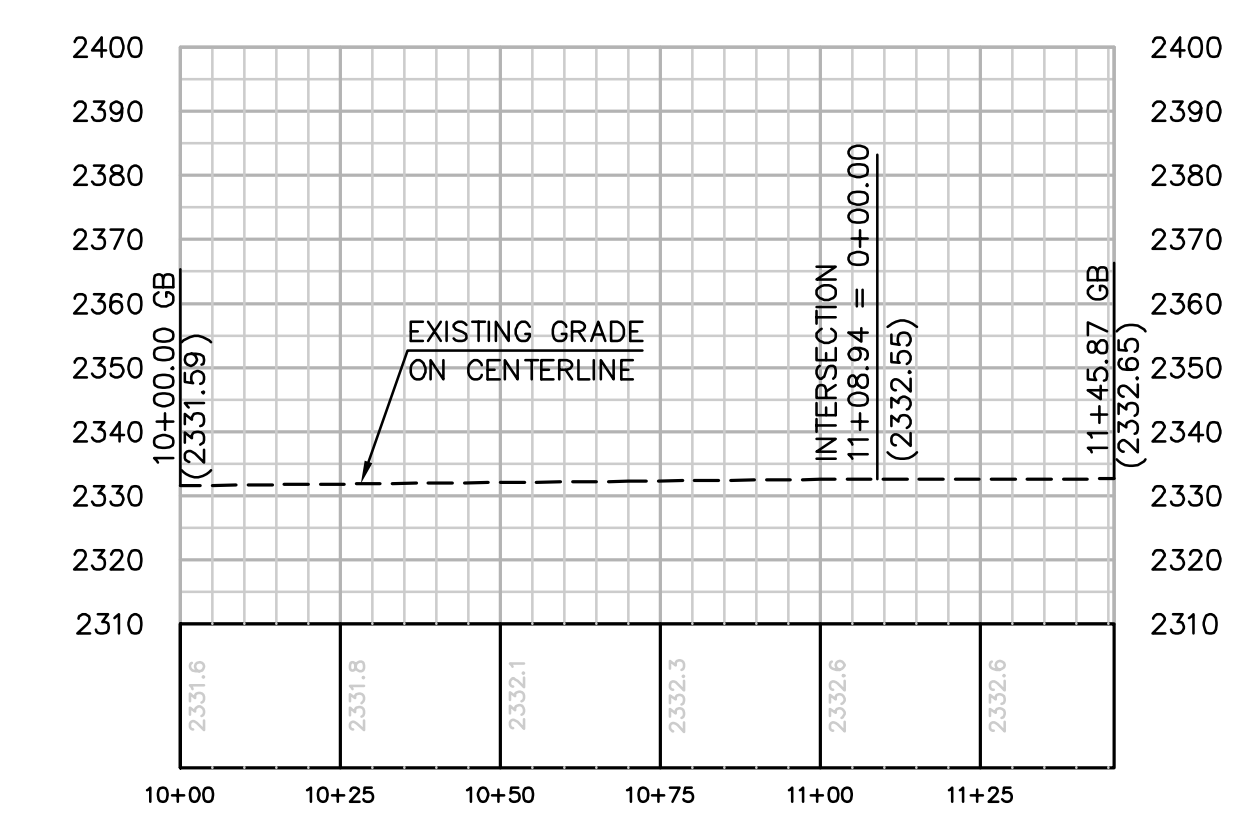

PROFILE: ACCESS ROAD
HORIZ. & VERT. SCALE: 1" = 30'

REVISIONS

NO.	WORK DONE	DATE	BY:	APP'D:	NO.	WORK DONE	DATE	BY:	APP'D:	NO.	WORK DONE	DATE	BY:	APP'D:	NO.

SAN DIEGO GAS & ELECTRIC COMPANY
SAN DIEGO, CALIFORNIA

SPL-8C (LINK 2)
SITE P-54

DRAWN BY: 00 DATE: SCALE: 30 W.O. REV. 0
CHECKED BY: DATE:
APPROVED BY: DATE:
CAD NO.: PLOT SCALE: 1 = 1

08C-P54-S1

P:\161919 SDG&E SPL\CADD\08C.dwg\Plan\08C-P54-S1.dwg\Mo-y-24-2010\042

Bureau Veritas North America
11590 West Bernardo Court Suite 100
San Diego, CA 92127-1624
Tel: (858) 451-6100 Fax: (858) 451-2846
www.us.bureauveritas.com



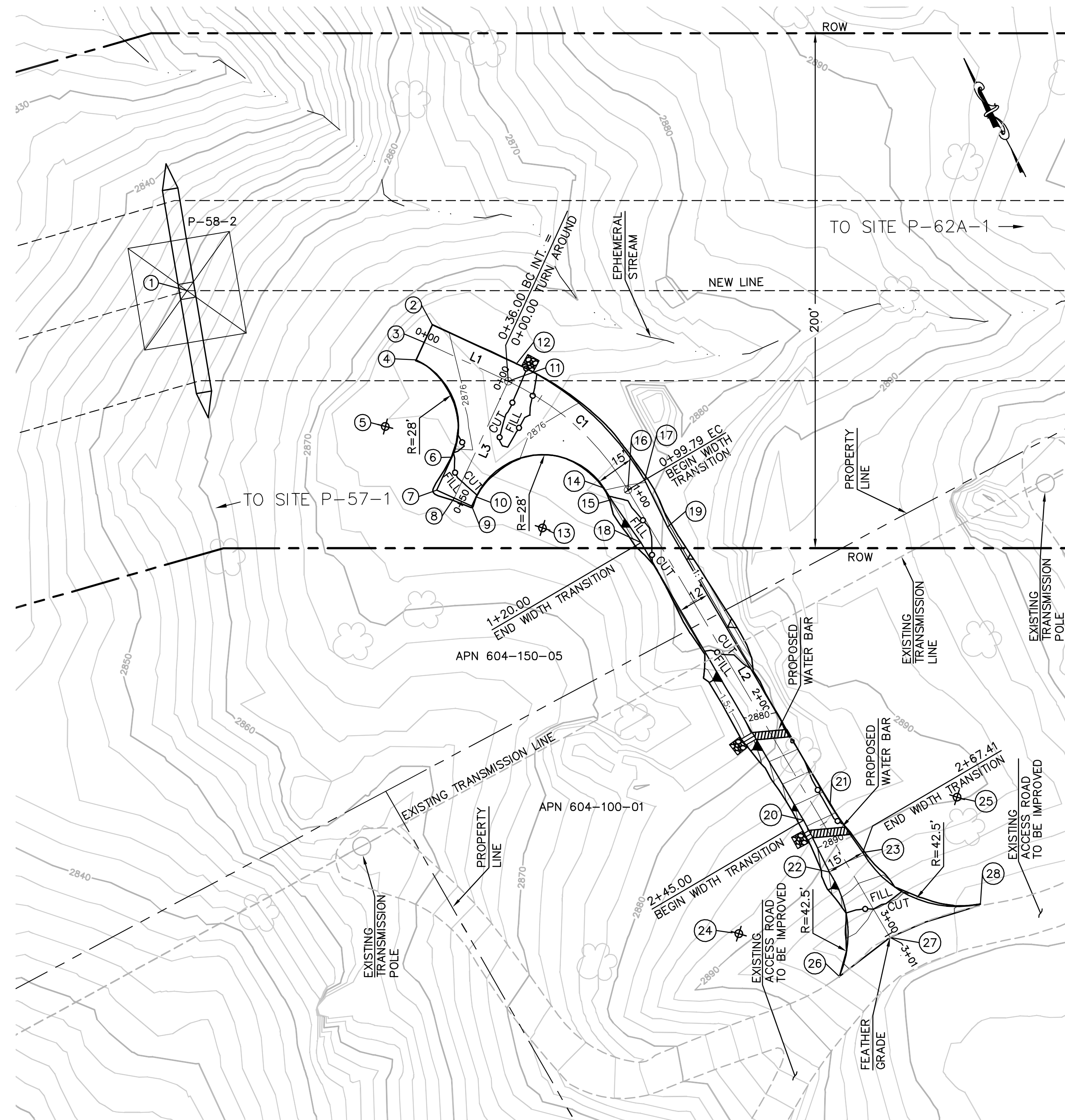

FARTH QUANTITIES:
 CUT: 72 CY.
 FILL: 63 CY.
 NET: 9 CY.

DISTURBED AREA:
 ROAD: 6,518 SF

QUANTITIES:
 DOWN DRAIN: 11 LF
 RIP RAP: 75 SF

LENGTH OF ACCESS ROAD 351 LF

TOWER P-58-2 PLAN

SCALE: 1" = 30'

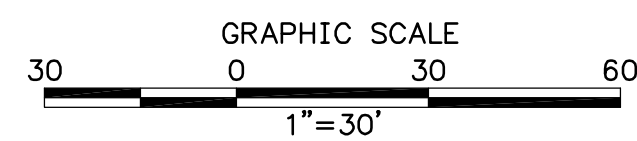

STRUCTURE NUMBER	STRUCTURE TYPE	STRUCTURE LINE ANGLE	TOWER HEIGHT
P-58-2	500 KV EXMD Lattice Dead-End Tower	16.03	162.75

NUMBER	NORTHING	EASTING	ELEVATION	DESCRIPTION
1	1818213.96	6453052.32	(2852.70)	P-58-2
2	1818157.68	6453130.34	2876.18	FG
3	1818153.13	6453124.37	2876.33	CL
4	1818148.59	6453118.40	2876.48	FG
5	1818131.33	6453095.73		RP
6	1818108.65	6453112.99	2875.87	FG
7	1818100.17	6453101.86	2875.30	FG
8	1818094.20	6453106.40	2875.15	CL
9	1818088.24	6453110.94	2875.00	FG
10	1818090.65	6453114.10	2875.16	FG
11	1818124.49	6453146.18	2875.48	CL/BC/INT
12	1818129.07	6453152.19	2875.38	BC
13	1818067.90	6453131.28		RP
14	1818070.43	6453159.68	2877.95	FG
15	1818065.10	6453160.05	2878.25	FG
16	1818065.42	6453167.54	2878.10	CL/EC
17	1818065.75	6453175.03	2877.95	FG
18	1818044.97	6453162.42	2879.29	FG
19	1818045.49	6453174.41	2879.05	FG
20	1817920.09	6453167.83	2887.44	FG
21	1817920.61	6453179.82	2887.20	FG
22	1817897.63	6453167.30	2892.09	FG
23	1817898.28	6453182.28	2891.78	FG
24	1817892.93	6453124.96		RP
25	1817900.11	6453224.74		RP
26	1817859.94	6453151.76	(2895.19)	EG
27	1817864.13	6453176.25	(2897.51)	CL/EG
28	1817859.18	6453213.32	(2898.45)	EG

CENTERLINE DATA			
NUMBER	RADIUS	LENGTH	BEARING/DELTA ANGLE
C1	105.00	63.79	34°48'28"
L1		36.00	S37°17'10"E
L2		201.49	S2°28'43"E
L3		50.00	S52°42'50"W

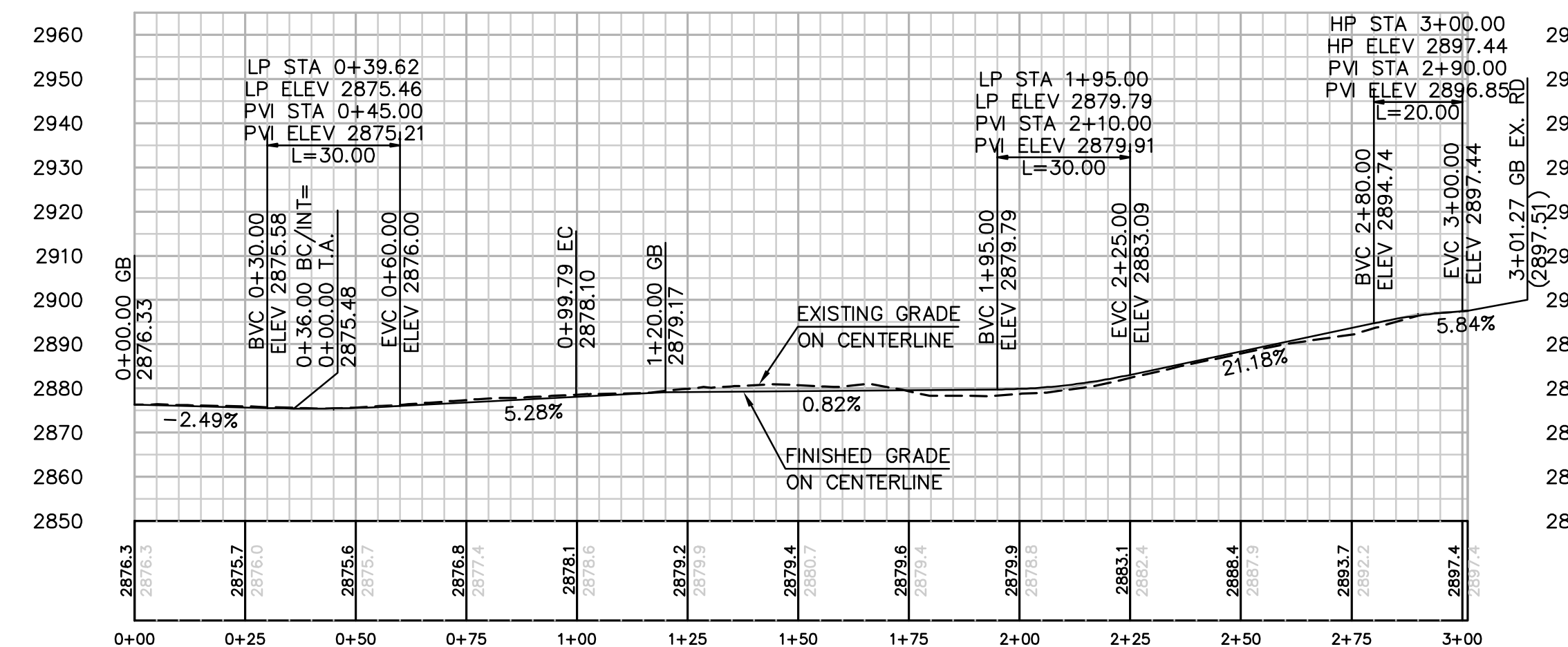

PROFILE: ACCESS ROAD TO TOWER P-58-2

HORIZ. & VERT. SCALE: 1" = 30'

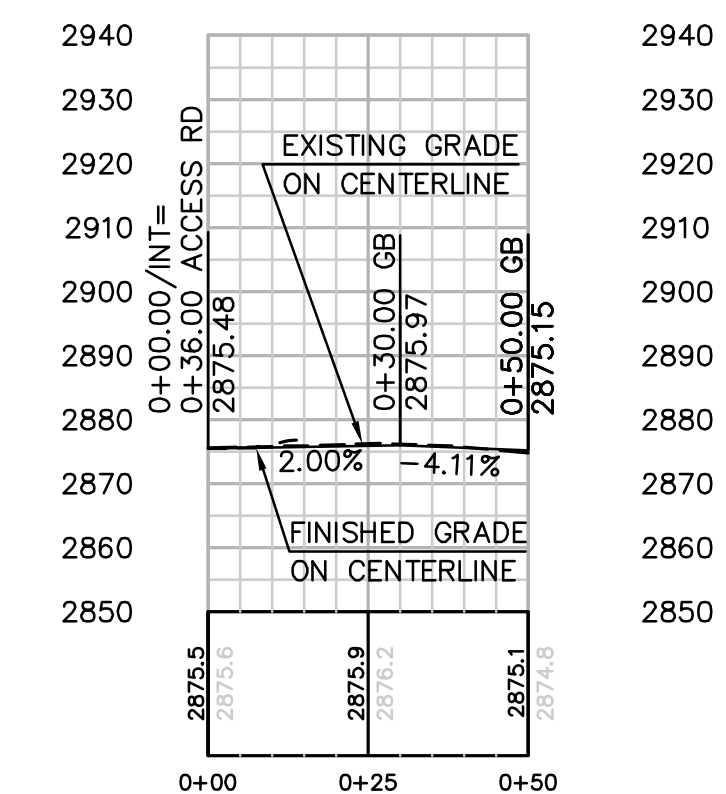

PROFILE: TURNAROUND

HORIZ. & VERT. SCALE: 1" = 30'

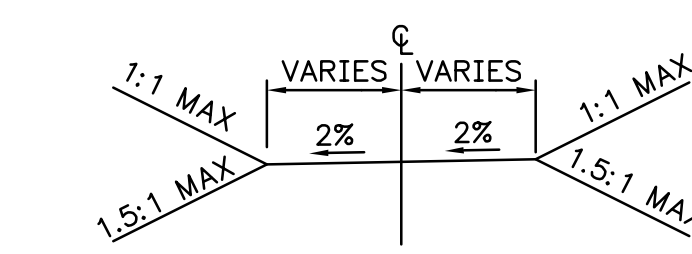

TYPICAL ACCESS ROAD CROSS SECTION
 STA 0+00.00 TO 3+01.27
 N.T.S.

REVISIONS

NO.	WORK DONE	DATE	BY:	APP'D:	NO.	WORK DONE	DATE	BY:	APP'D:	NO.	WORK DONE	DATE	BY:	APP'D:

SAN DIEGO GAS & ELECTRIC COMPANY
 SAN DIEGO, CALIFORNIA

SPL-8C (LINK 2)
 SITE P-58-2

DRAWN BY: 00	DATE:	SCALE: 30	W.O.:	REV. 0
CHECKED BY:	DATE:			
APPROVED BY:	DATE:			
CAD NO.:	PLOT SCALE: 1" = 1'			

08C-P58-2-S1

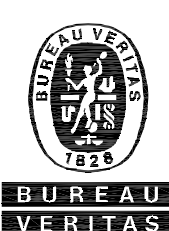

Bureau Veritas North America
 11590 West Bernardo Court Suite 100
 San Diego, CA 92127-1624
 Tel: (858) 451-6100 Fax: (858) 451-2846
 www.us.bureauveritas.com



P:\161919 SD&E SPL\CADD\08C.dwg\plan\08C-P58-1-S1.dwg\May-24-2010\1043

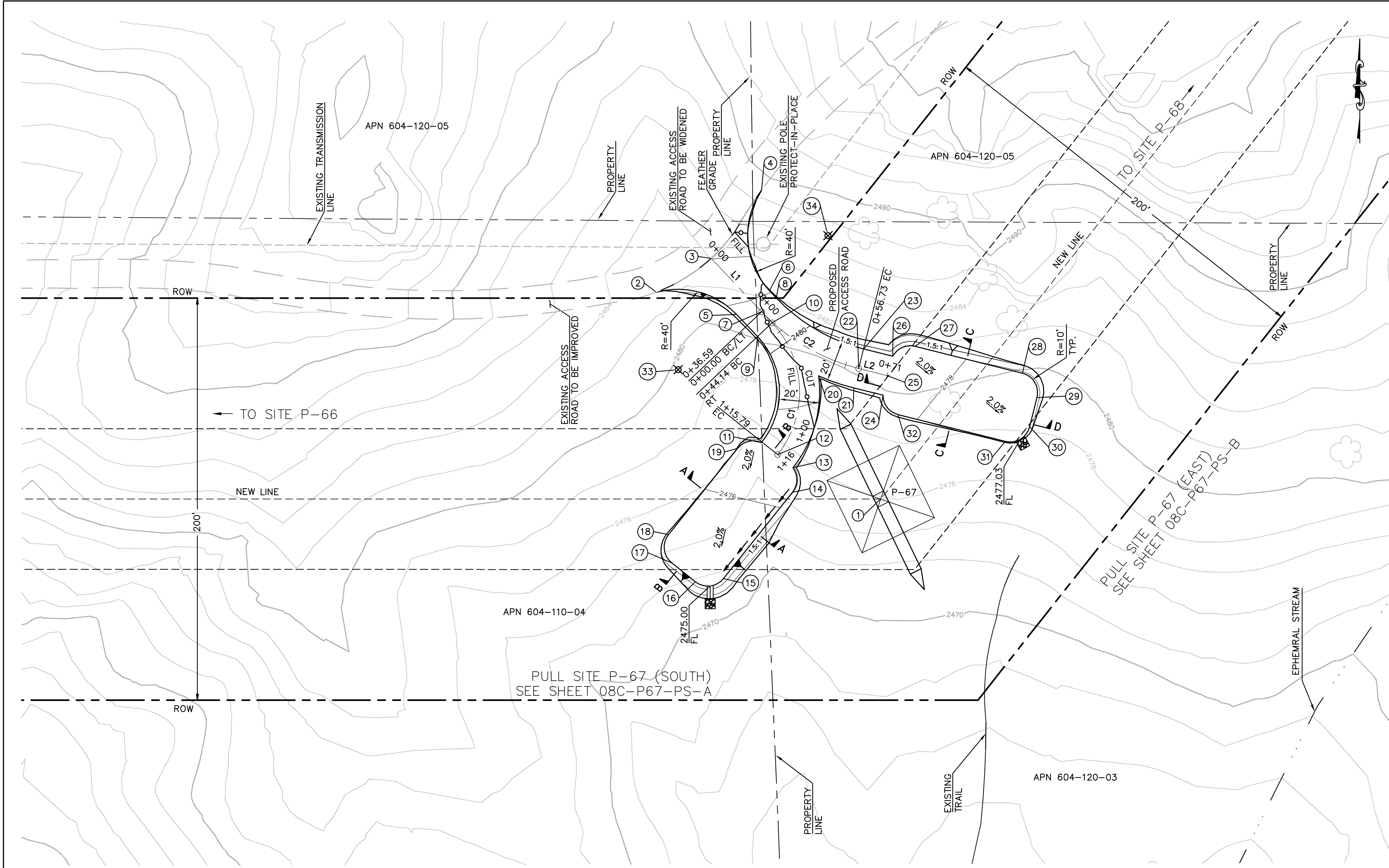

STRUCTURE NUMBER	STRUCTURE TYPE	STRUCTURE LINE ANGLE	TOWER HEIGHT
P-67	500 KV EXMD Lattice Dead-End Tower	-51.67	132.75

NUMBER	NORTHING	EASTING	ELEVATION	DESCRIPTION
1	1817870.36	6462298.82	(2476.06)	P-67
2	1817973.10	6462187.01	(2483.12)	EG
3	1817990.04	6462214.24	(2484.04)	CL/EG
4	1818024.03	6462239.37	(2488.86)	EG
5	1817962.17	6462226.92	2481.63	FG
6	1817973.95	6462243.32	2482.09	FG
7	1817963.51	6462239.44	2481.50	CL/BC
8	1817970.40	6462246.69	2481.70	FG
9	1817951.15	6462237.39	2480.78	FG
10	1817958.04	6462244.64	2480.98	CL/BC
11	1817898.42	6462239.47	2476.59	FG
12	1817892.43	6462247.49	2476.51	CL/EC
13	1817885.95	6462255.11	2476.42	FG
14	1817873.70	6462254.94	2476.18	FG
15	1817830.70	6462220.66	2475.18	FG
16	1817829.11	6462206.61	2475.08	FG
17	1817838.46	6462194.88	2475.21	FG
18	1817852.51	6462193.29	2475.48	FG
19	1817895.52	6462227.58	2476.47	FG
20	1817931.61	6462267.86	2478.61	FG

NUMBER	NORTHING	EASTING	ELEVATION	DESCRIPTION
21	1817925.64	6462285.40	2478.45	FG
22	1817935.35	6462287.81	2478.65	CL/EC
23	1817945.05	6462290.23	2478.85	FG
24	1817922.05	6462299.86	2478.42	FG
25	1817931.83	6462301.96	2478.51	CL
26	1817941.46	6462304.68	2478.59	FG
27	1817946.40	6462315.89	2478.47	FG
28	1817933.14	6462369.26	2477.48	FG
29	1817921.02	6462376.56	2477.21	FG
30	1817906.46	6462372.94	2477.08	FG
31	1817899.17	6462360.82	2477.18	FG
32	1817912.44	6462307.45	2478.18	FG
33	1817934.62	6462197.92	2479.75	RP
34	1818001.44	6462272.39	2486.99	RP

CENTERLINE DATA			
NUMBER	RADIUS	LENGTH	BEARING/DELTA ANGLE
L1		44.14	S43°32'12"E
C1	50.00	71.64	82°05'48"
C2	100.00	56.73	32°30'23"
L2		14.58	S76°02'35"E

EARTH QUANTITIES:
 CUT: 260 CY.
 FILL: 232 CY.
 NET: 28 CY.

DISTURBED AREA:
 PAD: 6,233 SF
 ROAD: 3,936 SF
 TOTAL: 10,169 SF

QUANTITIES:
 RIP RAP: 50 SF
 DOWN DRAIN: 6 LF

LENGTH OF ACCESS ROAD 187 LF

TOWER P-67 PLAN
 SCALE: 1" = 30'

GRAPHIC SCALE
 0 30 60
 1" = 30'

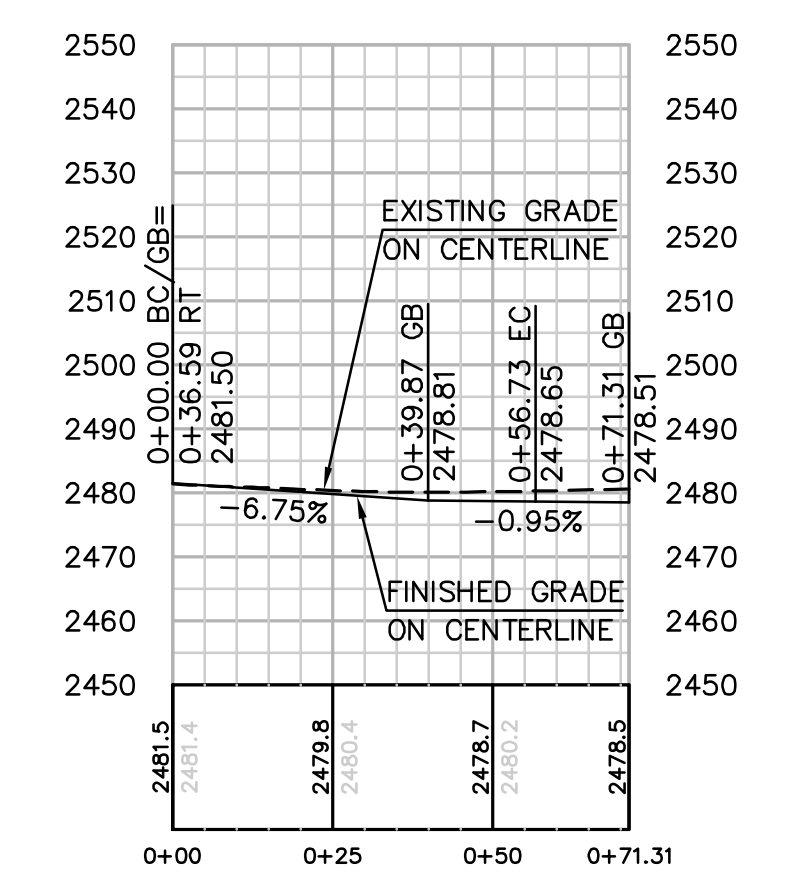
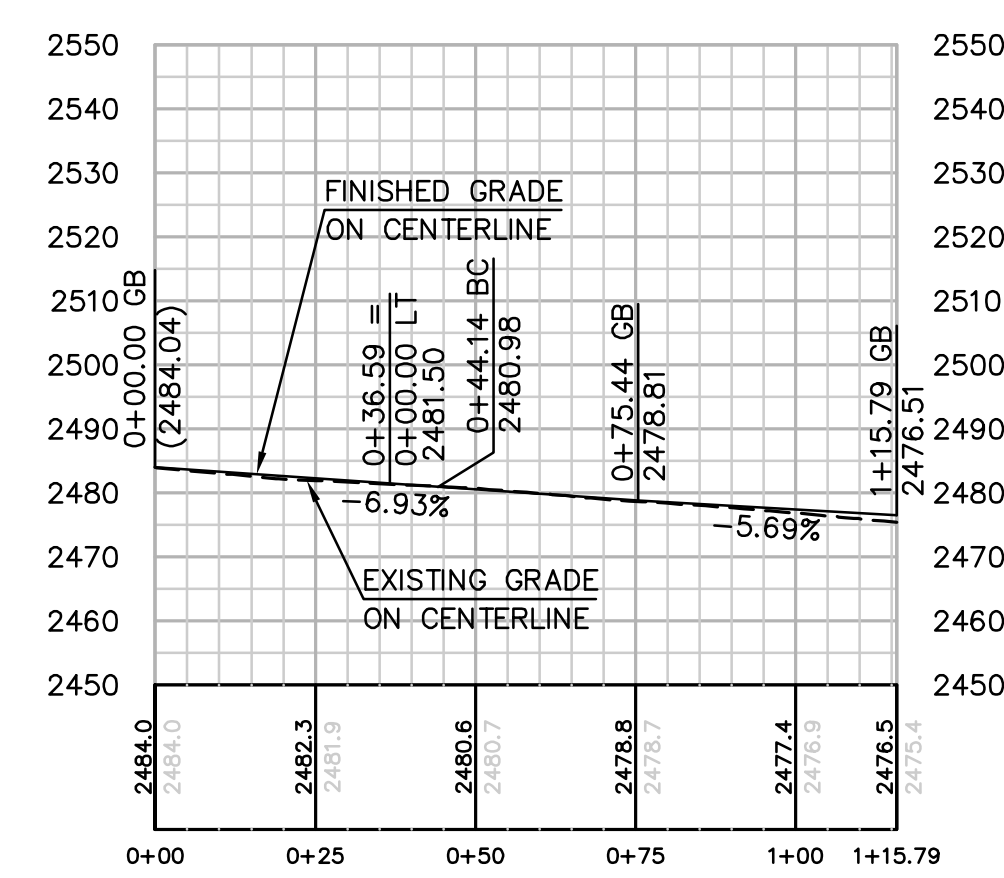

PROFILE: ACCESS ROAD TO TOWER P-67
 HORIZ. & VERT. SCALE: 1" = 30'

PROFILE: ACCESS ROAD
 HORIZ. & VERT. SCALE: 1" = 30'

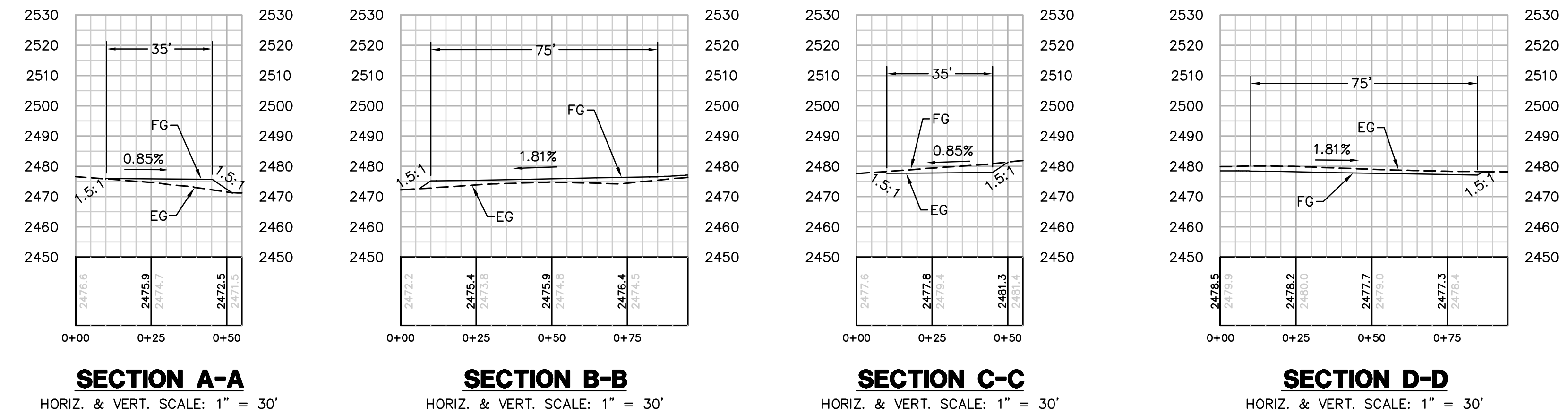
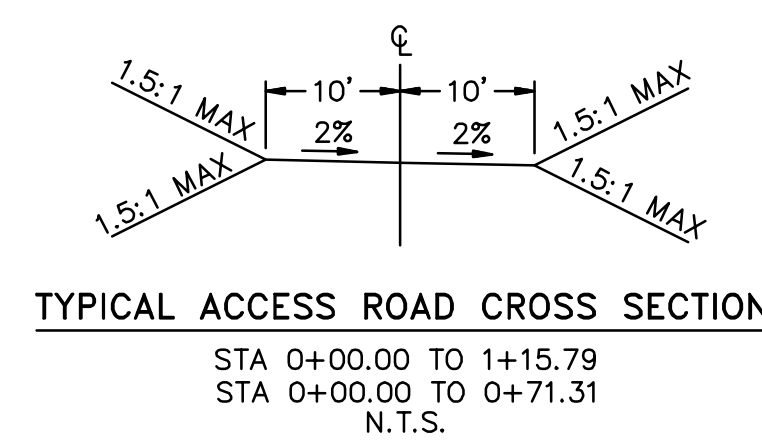

REVISIONS

NO.	WORK DONE	DATE	BY:	APP'D:	NO.	WORK DONE	DATE	BY:	APP'D:	NO.	WORK DONE	DATE	BY:	APP'D:	NO.

SAN DIEGO GAS & ELECTRIC COMPANY
 SAN DIEGO, CALIFORNIA

SPL-8C (LINK 2)

SITE P-67

DRAWN BY: 00	DATE:	SCALE: 30	W.O.:	REV. 0
CHECKED BY:	DATE:			
APPROVED BY:	DATE:			
CAD NO.:	PLOT SCALE: 1 = 1			

08C-P67-S1

P:\16919 SDG&E SPL\CADD\08C.dwg\plan\08C-P67-S1.dwg\Mo-y-24-2010\037

Bureau Veritas North America
 11590 West Bernardo Court Suite 100
 San Diego, CA 92127-1624
 Tel: (858) 451-6100 Fax: (858) 451-2846
 www.us.bureauveritas.com



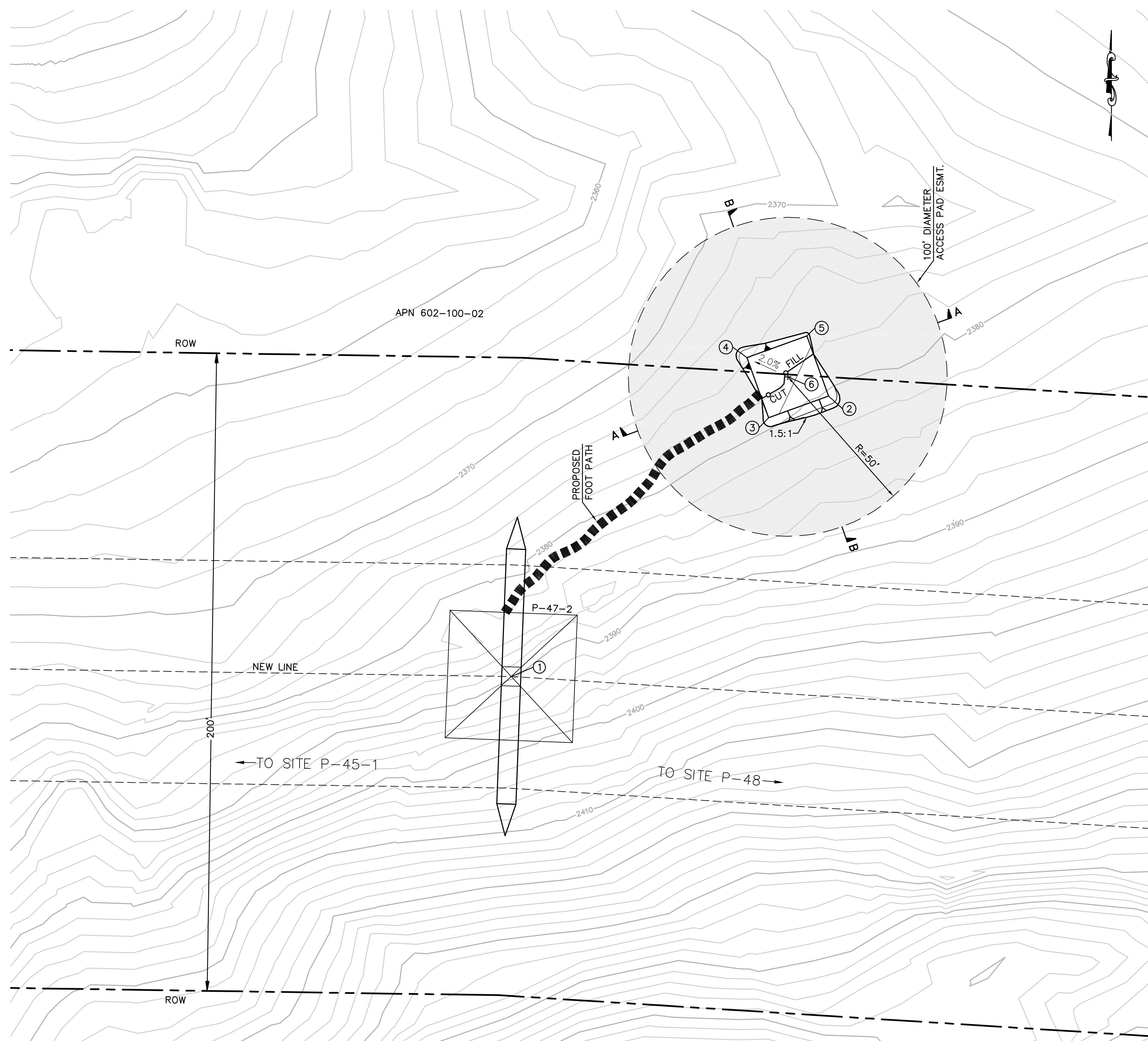

NUMBER	NORTHING	EASTING	ELEVATION	DESCRIPTION
1	1819891.66	6437824.76	(2389.70)	P-47-2
2	1819979.64	6437924.29	2378.23	FG
3	1819972.85	6437905.48	2377.95	FG
4	1819991.66	6437898.69	2377.67	FG
5	1819998.45	6437917.50	2377.95	FG
6	1819985.65	6437911.49		RP

STRUCTURE NUMBER	STRUCTURE TYPE	STRUCTURE LINE ANGLE	TOWER HEIGHT
P-47-2	500 KV EXLD Lattice Dead-end Tower	2.75	159.75

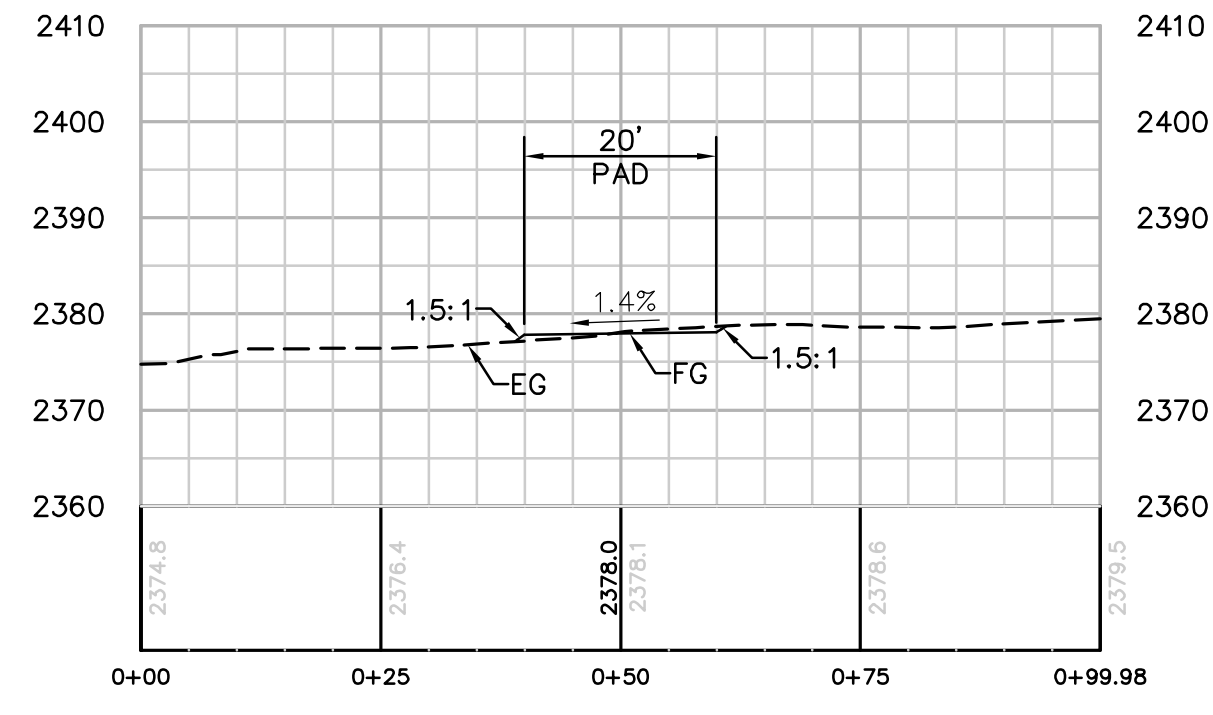

SECTION A-A
HORIZ. & VERT. SCALE: 1"=20'

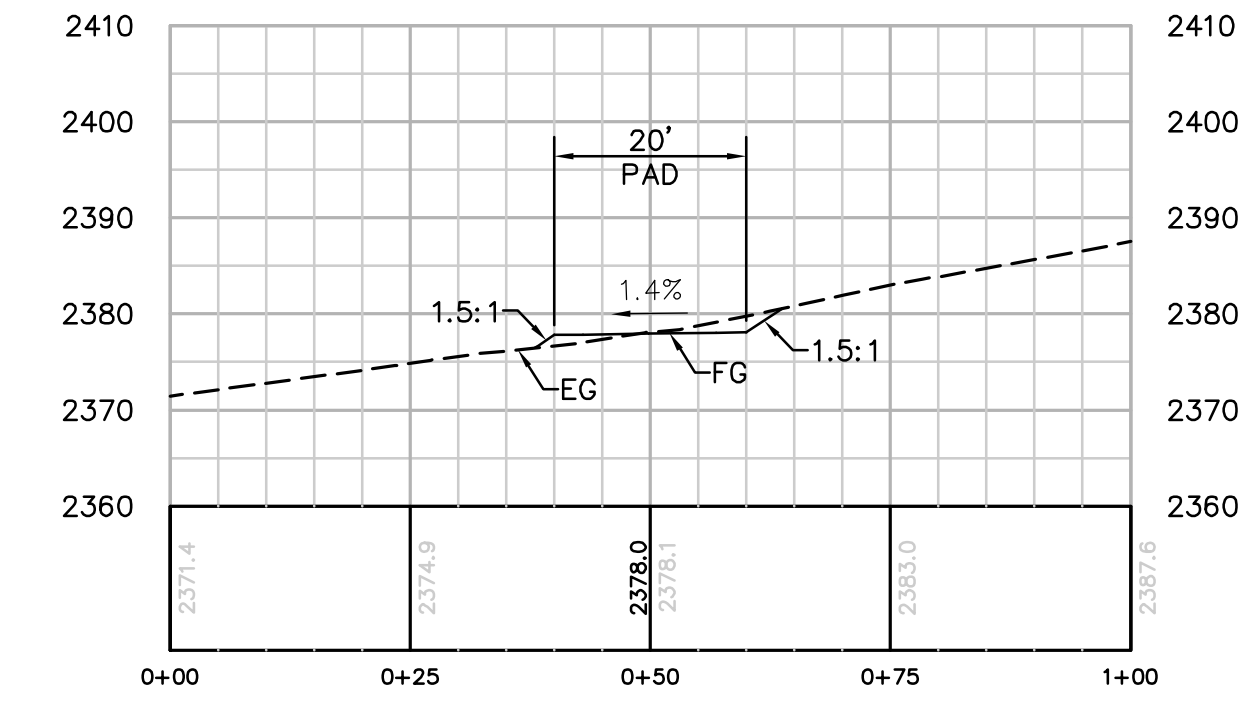

SECTION B-B
HORIZ. & VERT. SCALE: 1"=20'

EARTH QUANTITIES: CUT: 10 CY
FILL: 6 CY
NET: 4 CY

DISTURBED AREA: PAD: 595 SF
TOTAL: 595 SF

TOWER STAGING/ACCESS PAD FOR TOWER P-47-2
(THIS IS NOT A HELIPORT)

SCALE: 1" = 20'

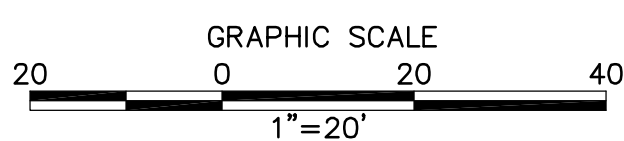

PER ONSITE BIOLOGIST, MOW VEGETATION TO A HEIGHT OF 6 INCHES BUT NOT LESS THAN 4 INCHES AND REMOVE CUTTINGS FROM 100' DIAMETER EASEMENT. REMOVE WEEDS AND SPREAD NATIVE SEED MIX PER DIRECTION OF THE BIOLOGIST.

REVISIONS

NO.	WORK DONE	DATE	BY:	APP'D:	NO.	NO.	WORK DONE	DATE	BY:	APP'D:	NO.	NO.

SAN DIEGO GAS & ELECTRIC COMPANY
SAN DIEGO, CALIFORNIA

SPL-8C (LINK 2)
TOWER STAGING/ACCESS PAD FOR SITE P-47-2

DRAWN BY: 00	DATE:	SCALE: 1" = 20'	W.O.	REV. 0
CHECKED BY:	DATE:			
APPROVED BY:	DATE:			
CAD NO:	PLOT SCALE: 1 = 1			

08C-P47-2-TSAP



Bureau Veritas North America
11590 West Bernardo Court Suite 100
San Diego, CA 92127-1624
Tel: (858) 451-6100 Fax: (858) 451-2846
www.us.bureauveritas.com





NUMBER	NORTHING	EASTING	ELEVATION	DESCRIPTION
1	1819803.43	6439228.12	(2543.84)	P-48
2	1819968.14	6439145.83	2541.33	FG
3	1819968.36	6439165.83	2541.05	FG
4	1819948.36	6439166.05	2540.77	FG
5	1819948.14	6439146.05	2541.05	FG
6	1819958.25	6439155.94		RP

STRUCTURE NUMBER	STRUCTURE TYPE	STRUCTURE LINE ANGLE	TOWER HEIGHT
P-48	500 KV EXHT Lattice Tangent Tower	0.33	160.50

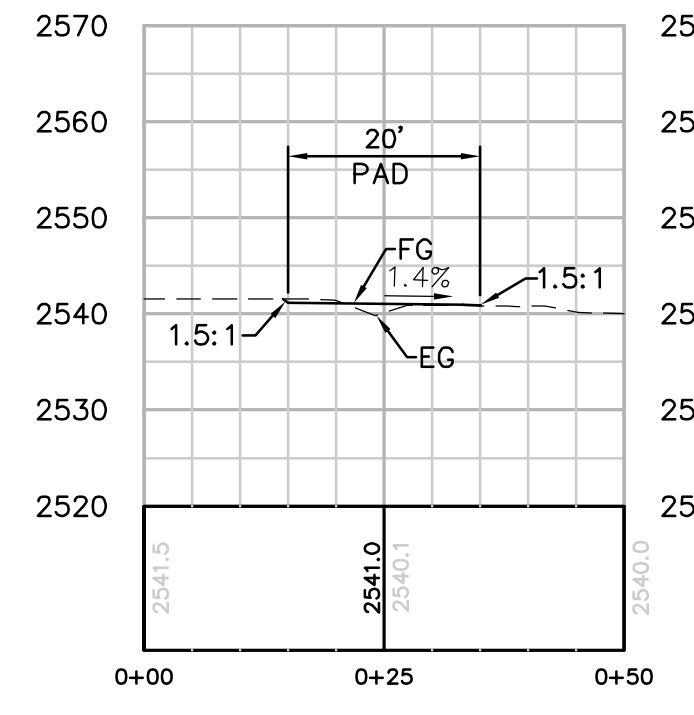

SECTION A-A
HORIZ. & VERT. SCALE: 1"=20'

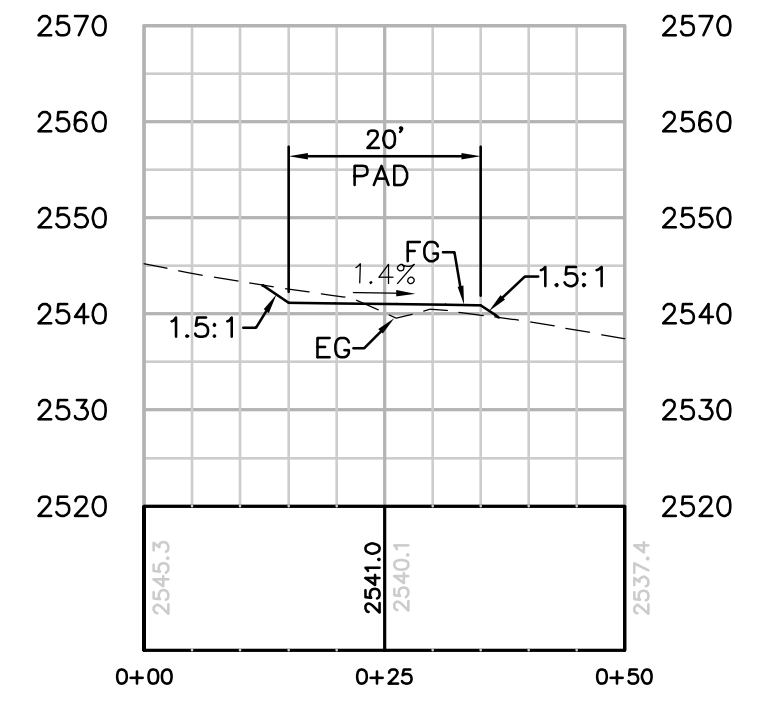

SECTION B-B
HORIZ. & VERT. SCALE: 1"=20'

EARTH QUANTITIES: CUT: 9 CY, FILL: 6 CY, NET: 3 CY
 DISTURBED AREA: PAD: 548 SF, TOTAL: 548 SF

TOWER STAGING/ACCESS PAD FOR TOWER P-48
(THIS IS NOT A HELIPORT)
 SCALE: 1" = 20'

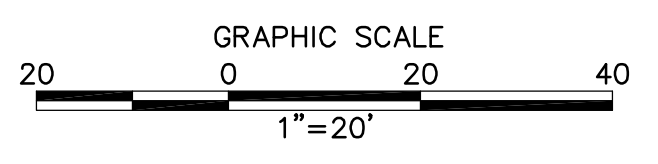

PER ONSITE BIOLOGIST, MOW VEGETATION TO A HEIGHT OF 6 INCHES BUT NOT LESS THAN 4 INCHES AND REMOVE CUTTINGS FROM 100' DIAMETER EASEMENT. REMOVE WEEDS AND SPREAD NATIVE SEED MIX PER DIRECTION OF THE BIOLOGIST.

REVISIONS

NO.	WORK DONE	DATE	BY:	APP'D:	NO.	WORK DONE	DATE	BY:	APP'D:	NO.	WORK DONE	DATE	BY:	APP'D:	NO.

SAN DIEGO GAS & ELECTRIC COMPANY
 SAN DIEGO, CALIFORNIA

SPL-8C (LINK 2)
 TOWER STAGING/ACCESS PAD FOR SITE P-48

DRAWN BY: 00	DATE:	SCALE: 1" = 20'	W.O.:	REV. 0
CHECKED BY:	DATE:			
APPROVED BY:	DATE:			
CAD NO.:	PLOT SCALE: 1 = 1			

08C-P48-TSAP

P:\161919 SD&E SPL\CADD\08C\dwg\plan\Helipads\08C-P48 TSAP.dwg\May-24-2010\1020



Bureau Veritas North America
 11590 West Bernardo Court Suite 100
 San Diego, CA 92127-1624
 Tel: (858) 451-6100 Fax: (858) 451-2846
 www.us.bureauveritas.com



NUMBER	NORTHING	EASTING	ELEVATION	DESCRIPTION
1	1818745.81	6450519.28	(2467.52)	P-56-3
2	1819044.60	6450520.70	2476.48	FG
3	1819043.62	6450540.67	2476.20	FG
4	1819023.65	6450539.70	2475.92	FG
5	1819024.62	6450519.72	2476.20	FG
6	1819033.46	6450530.03		RP

STRUCTURE NUMBER	STRUCTURE TYPE	STRUCTURE LINE ANGLE	TOWER HEIGHT
P-56-3	500 KV EXMT Lattice Tangent Tower	0.00	169.50

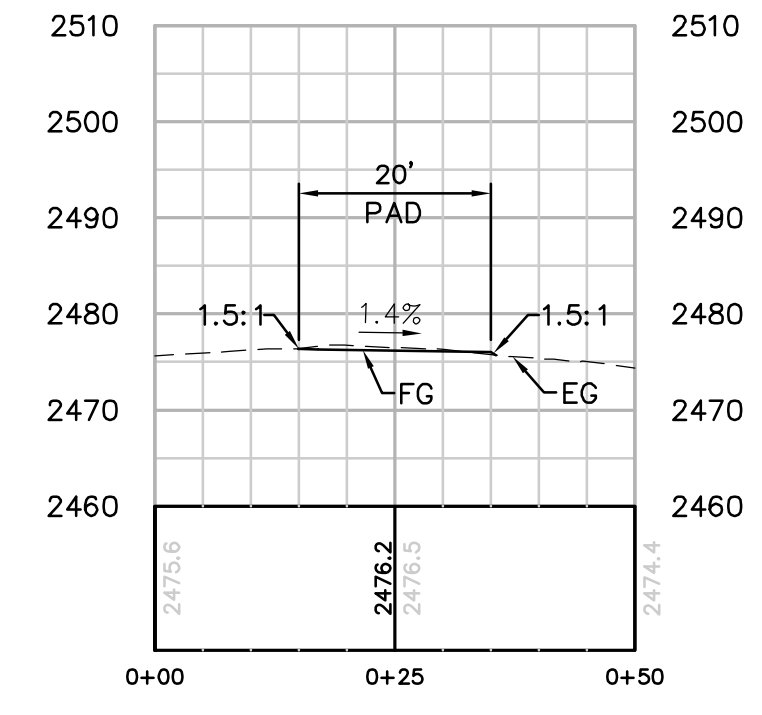

SECTION A-A
HORIZ. & VERT. SCALE: 1"=20'

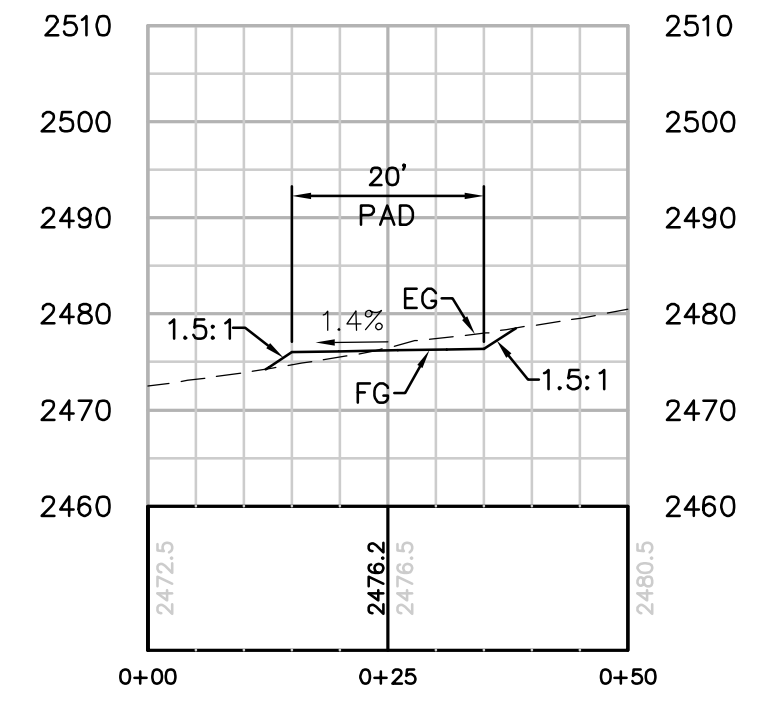

SECTION B-B
HORIZ. & VERT. SCALE: 1"=20'

EARTH QUANTITIES:
CUT: 10 CY
FILL: 7 CY
NET: 3 CY

DISTURBED AREA:
PAD: 574 SF
TOTAL: 574 SF

PER ONSITE BIOLOGIST, MOW VEGETATION TO A HEIGHT OF 6 INCHES BUT NOT LESS THAN 4 INCHES AND REMOVE CUTTINGS FROM 100' DIAMETER EASEMENT. REMOVE WEEDS AND SPREAD NATIVE SEED MIX PER DIRECTION OF THE BIOLOGIST.

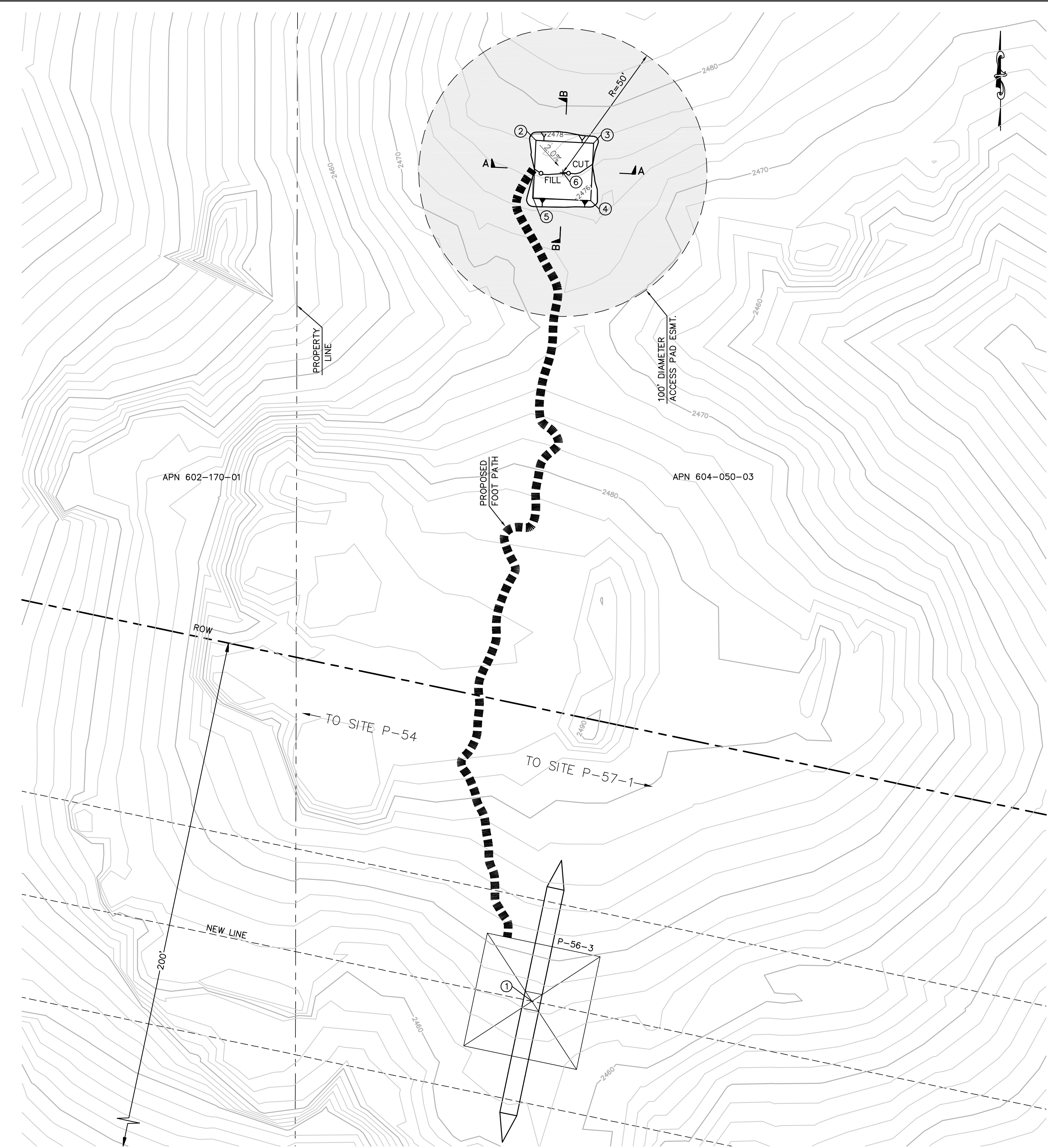

TOWER STAGING/ACCESS PAD FOR TOWER P-56-3
(THIS IS NOT A HELIPORT)
SCALE: 1" = 20'

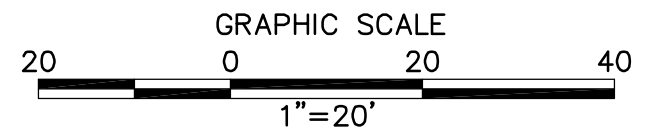

REVISIONS

NO.	WORK DONE	DATE	BY:	APP'D:	NO.	WORK DONE	DATE	BY:	APP'D:	NO.	WORK DONE	DATE	BY:	APP'D:

SAN DIEGO GAS & ELECTRIC COMPANY
SAN DIEGO, CALIFORNIA

SPL-8C (LINK 2)
TOWER STAGING/ACCESS PAD FOR SITE P-56-3

DRAWN BY: 00	DATE:	SCALE: 1" = 20'	W.O.:	REV: 0
CHECKED BY:	DATE:			
APPROVED BY:	DATE:			
CAD NO.:	PLOT SCALE: 1 = 1			

08C-P56-3-TSAP

P:\161919 SDG&E SPL\CADD\08C.dwg\plan\Helipads\08C-P56-3 TSAP.dwg\May-24-2010\10:20



Bureau Veritas North America
11590 West Bernardo Court Suite 100
San Diego, CA 92127-1624
Tel: (858) 451-6100 Fax: (858) 451-2846
www.us.bureauveritas.com





NUMBER	NORTHING	EASTING	ELEVATION	DESCRIPTION
1	1818423.08	6452056.33	(2774.67)	P-57-1
2	1818348.29	6451977.35	2778.91	FG
3	1818358.21	6451994.72	2779.19	FG
4	1818340.85	6452004.64	2779.47	FG
5	1818330.92	6451987.28	2779.19	FG
6	1818344.57	6451991.00		RP

STRUCTURE NUMBER	STRUCTURE TYPE	STRUCTURE LINE ANGLE	TOWER HEIGHT
P-57-1	500 KV EXMT Lattice Tangent Tower	0.00	127.50

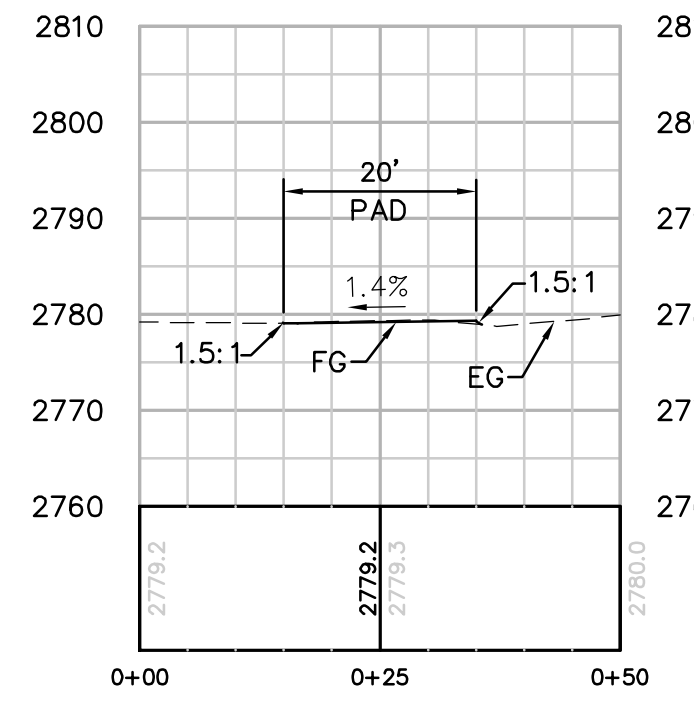

SECTION A-A
HORIZ. & VERT. SCALE: 1"=20'

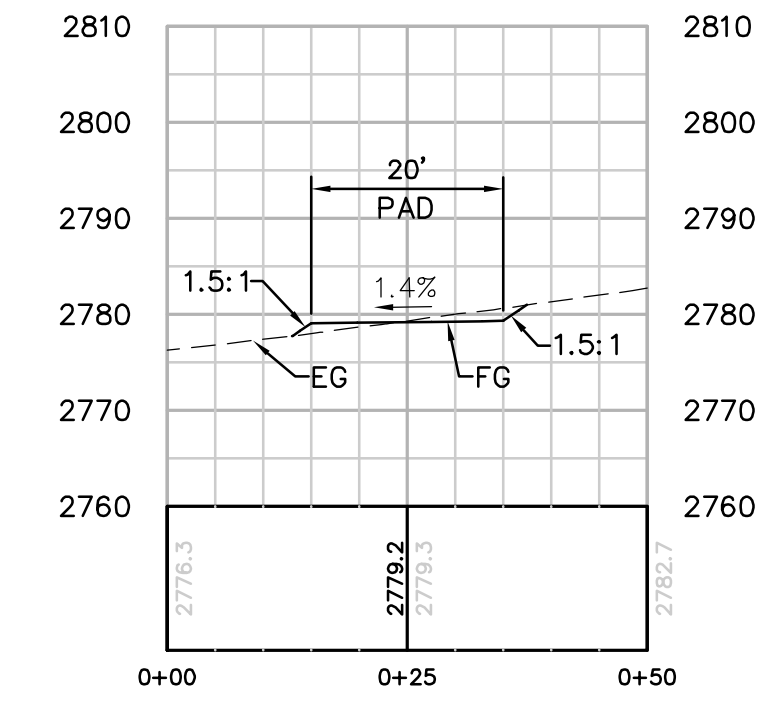

SECTION B-B
HORIZ. & VERT. SCALE: 1"=20'

EARTH QUANTITIES:
CUT: 7 CY
FILL: 5 CY
NET: 2 CY

DISTURBED AREA:
PAD: 532 SF
TOTAL: 532 SF

TOWER STAGING/ACCESS PAD FOR TOWER P-57-1
(THIS IS NOT A HELIPORT)

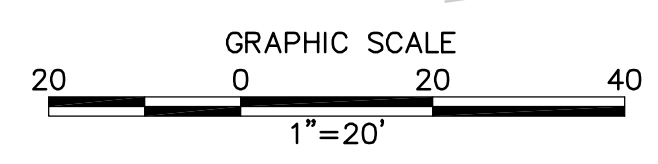

PER ONSITE BIOLOGIST, MOW VEGETATION TO A HEIGHT OF 6 INCHES BUT NOT LESS THAN 4 INCHES AND REMOVE CUTTINGS FROM 100' DIAMETER EASEMENT. REMOVE WEEDS AND SPREAD NATIVE SEED MIX PER DIRECTION OF THE BIOLOGIST.

REVISIONS

NO.	WORK DONE	DATE	BY:	APP'D:	NO.	WORK DONE	DATE	BY:	APP'D:	NO.	WORK DONE	DATE	BY:	APP'D:	NO.

SAN DIEGO GAS & ELECTRIC COMPANY
SAN DIEGO, CALIFORNIA

SPL-8C (LINK 2)
TOWER STAGING/ACCESS PAD FOR SITE P-57-1

DRAWN BY: 00	DATE:	SCALE: 1" = 20'	W.O.:	REV. 0
CHECKED BY:	DATE:			
APPROVED BY:	DATE:			
CAD NO.:		PLOT SCALE: 1 = 1		

08C-P57-1-TSAP



Bureau Veritas North America
11590 West Bernardo Court Suite 100
San Diego, CA 92127-1624
Tel: (858) 451-6100 Fax: (858) 451-2846
www.us.bureauveritas.com



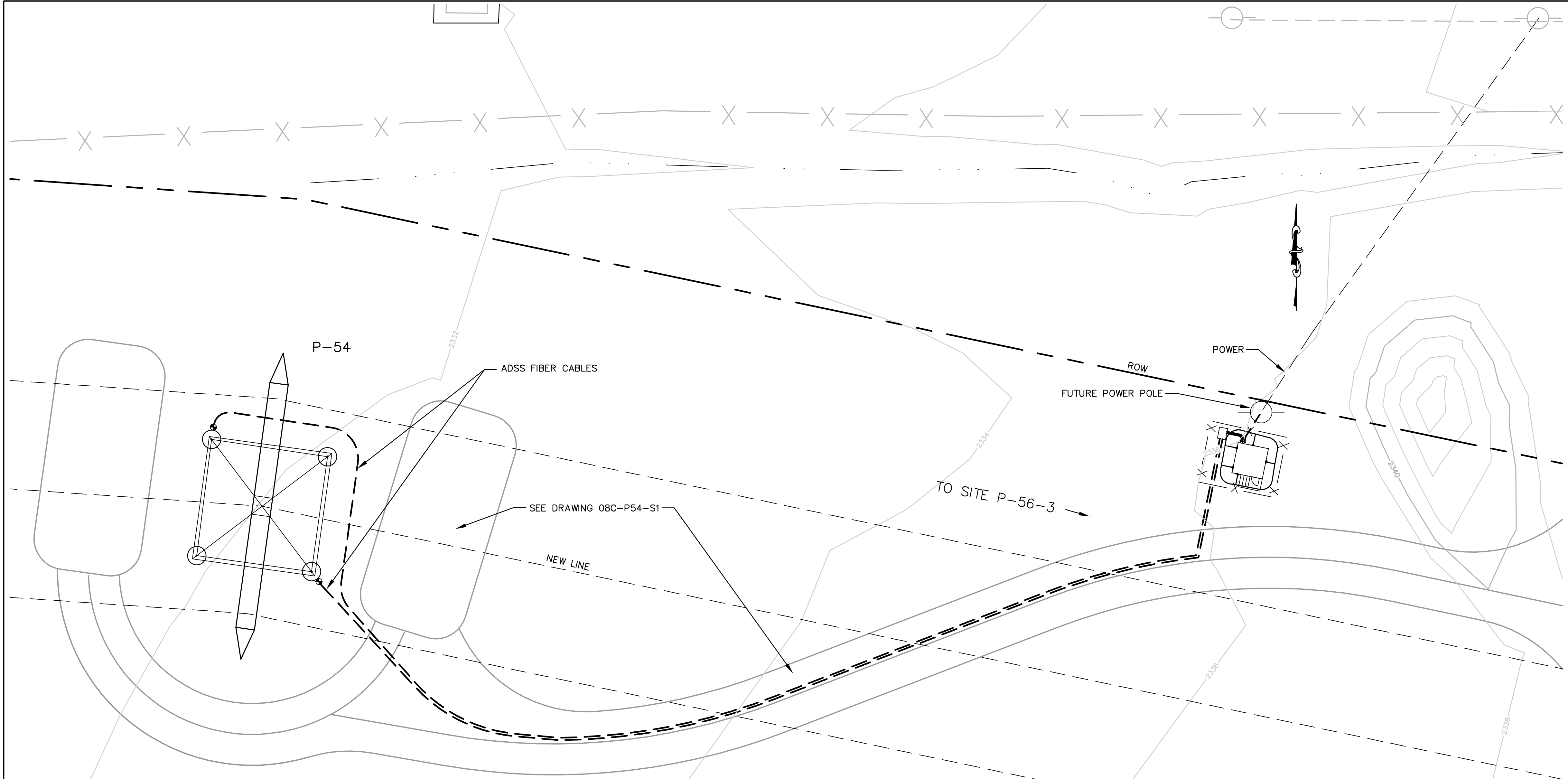

REGENERATION SITE: TOWER P-54 PLAN
SCALE: 1" = 20'

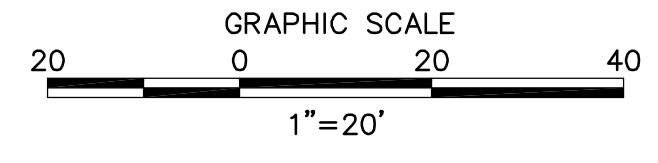

EARTHWORK QUANTITIES

CUT:	0 CY
FILL:	12 CY
NET:	12 CY

NUMBER	NORTHING	EASTING	ELEVATION	DESCRIPTION
1	1819174.81	6448841.69	2338.00	FG
2	1819184.61	6448843.70	2338.00	FG
3	1819186.61	6448833.90	2338.00	FG
4	1819176.81	6448831.90	2338.00	FG

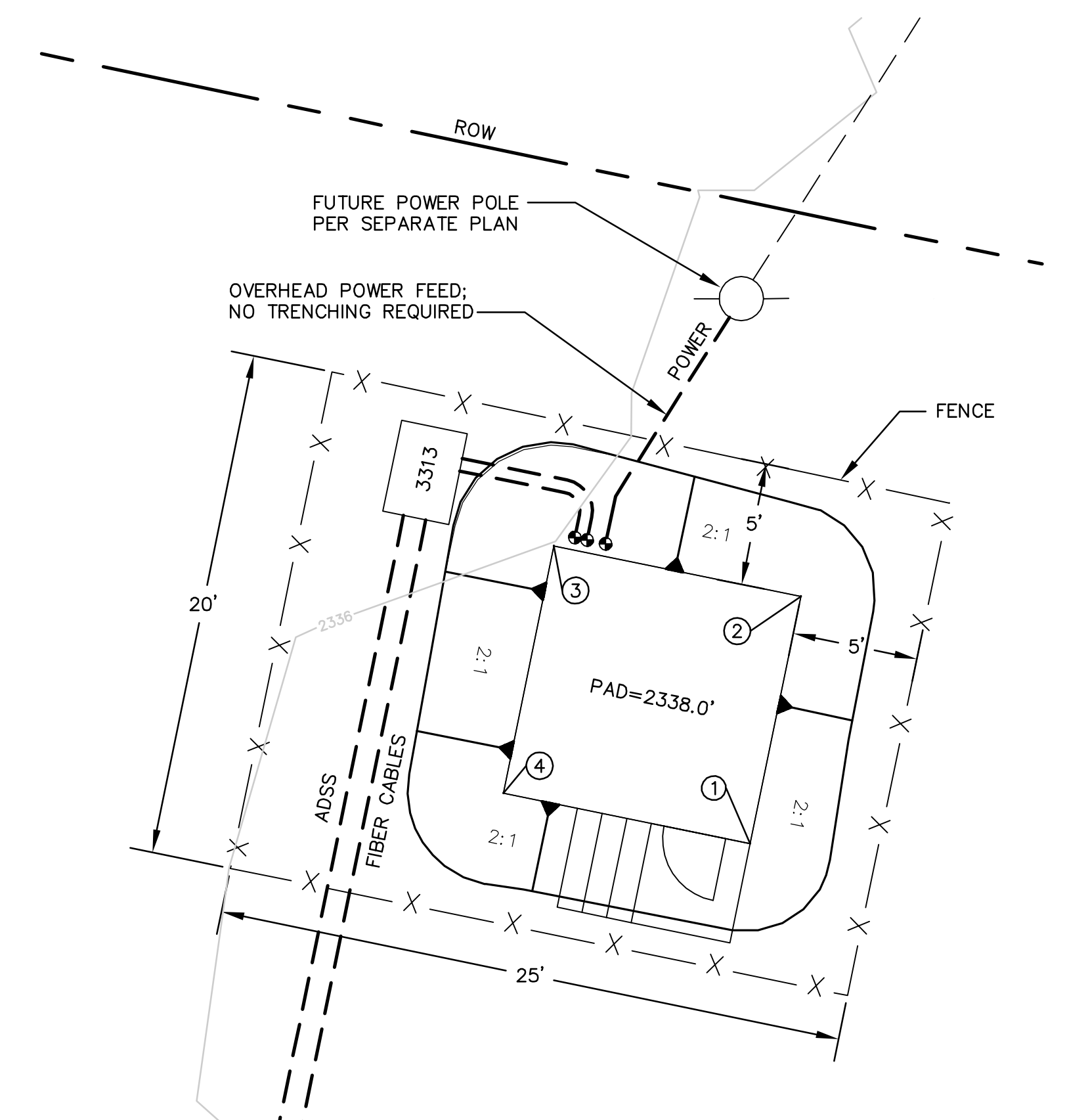

REGENERATION SITE: TOWER P-54 DETAIL
SCALE: 1" = 5'

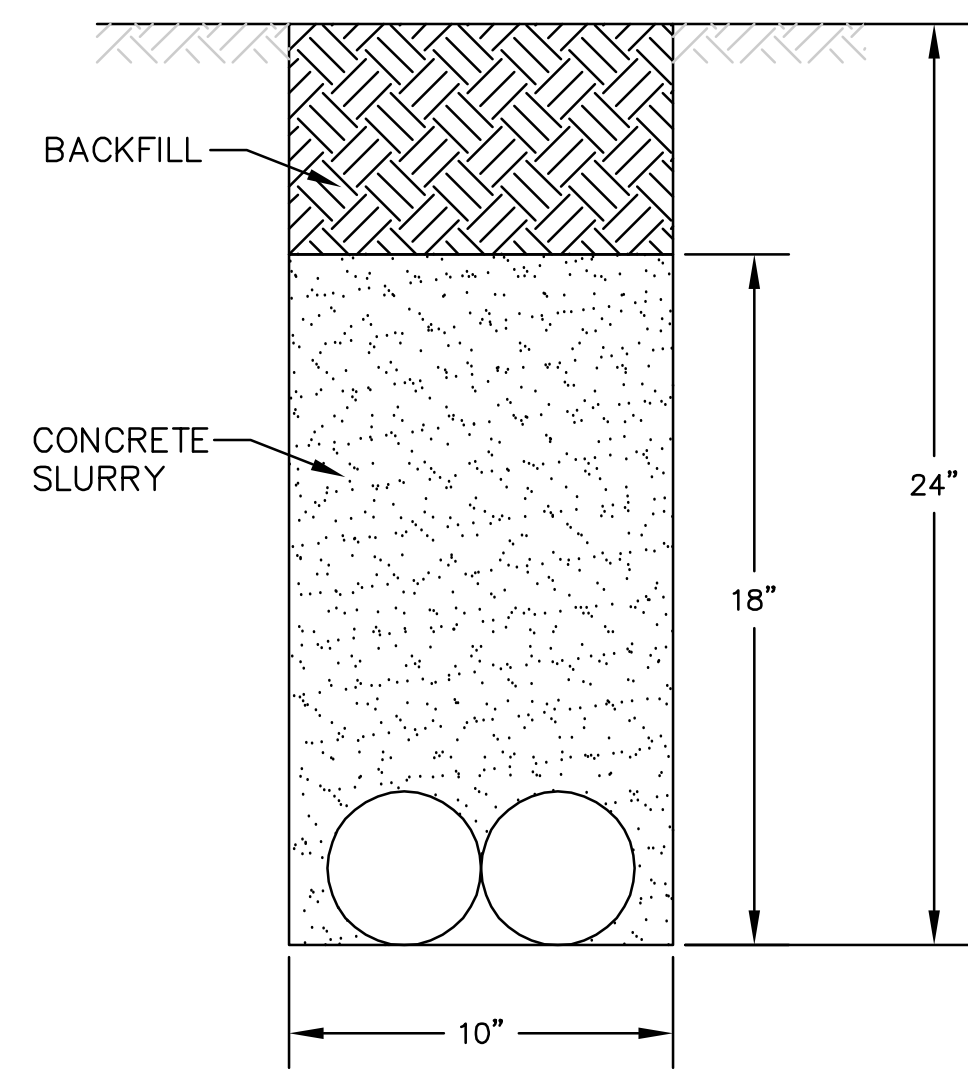

ADSS FIBER CABLES
2-4" CONDUITS
NTS

REVISIONS

NO.	WORK DONE	DATE	BY:	APP'D:	NO.	WORK DONE	DATE	BY:	APP'D:	NO.	WORK DONE	DATE	BY:	APP'D:

SAN DIEGO GAS & ELECTRIC COMPANY
SAN DIEGO, CALIFORNIA

SPL-8C (LINK 2)
SITE P-54

DRAWN BY: PB	DATE:	SCALE: 1" = 30'	W.O.	REV. 0
CHECKED BY:	DATE:			
APPROVED BY:	DATE:			
CAD NO.:	PLOT SCALE: 1 = 1			

08C-P54-REG1

P:\161919 SDG&E SPL\CADD\08C\dwg\plan\08C-P54-REG1.dwg J:\un-02-2010\1051



Bureau Veritas North America
11590 West Bernardo Court Suite 100
San Diego, CA 92127-1624
Tel: (858) 451-6100 Fax: (858) 451-2846
www.us.bureauveritas.com



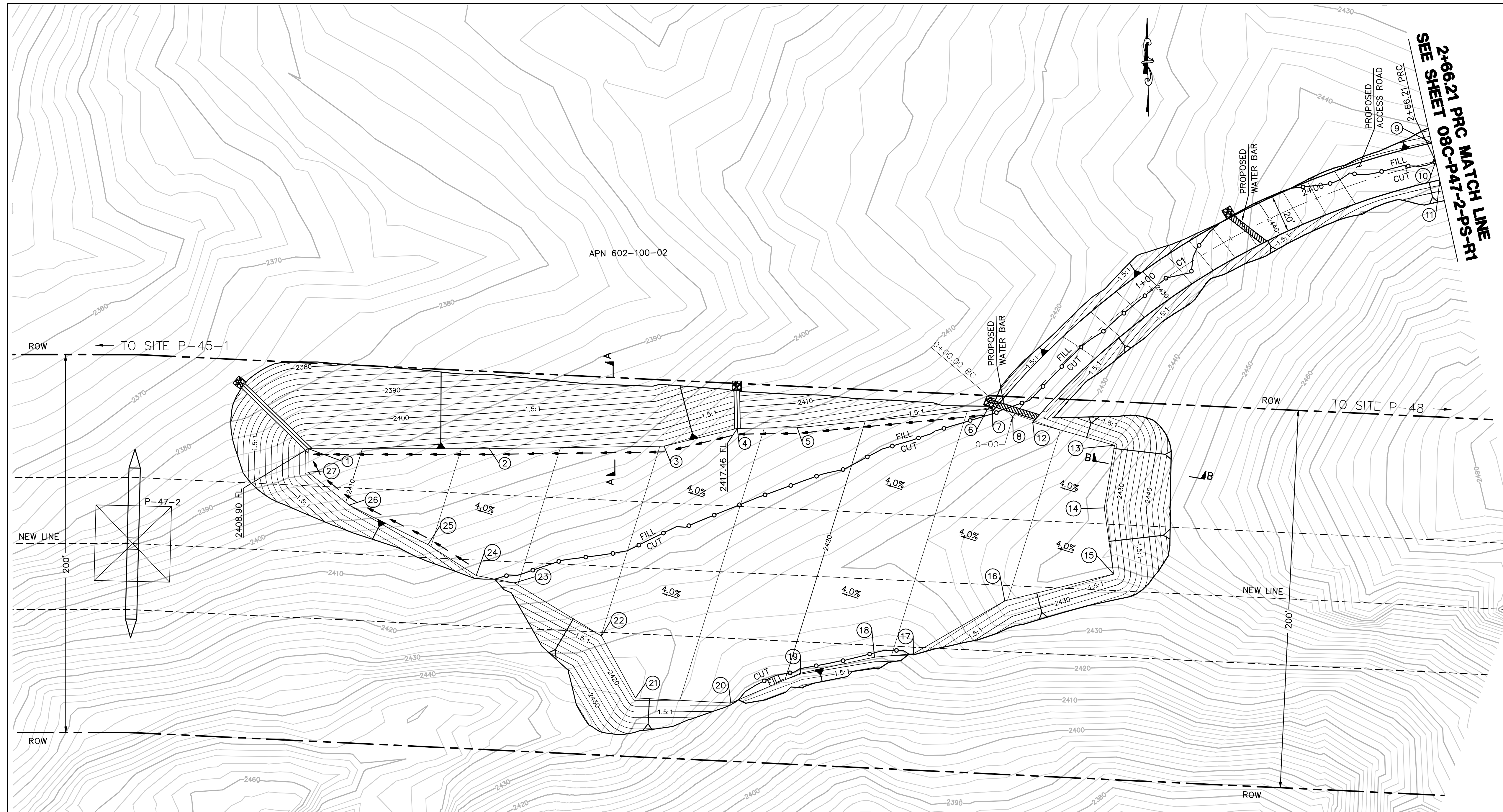

PULL SITE P-47-2 PLAN (TEMPORARY)
SCALE: 1" = 30'

EARTH QUANTITIES: DISTURBED AREA:
 CUT: 9336 CY PAD: 61894 SF
 FILL: 8441 CY ROAD: 7868 SF
 NET: 895 CY TOTAL: 69762 SF

QUANTITIES
 RIP RAP: 100 SF
 DOWN DRAIN: 70 LF
 LENGTH OF ACCESS ROAD: 266 LF

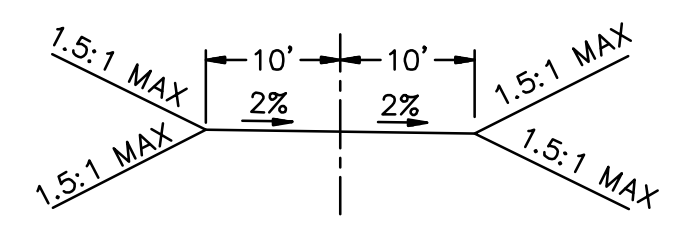

TYPICAL ACCESS ROAD CROSS SECTION
 STA 0+00 TO 2+66.21
 N.T.S.

NOTE: GRADING IS TEMPORARY ON TEMPORARY PULL SITE LOCATION AND ACCESS ROAD

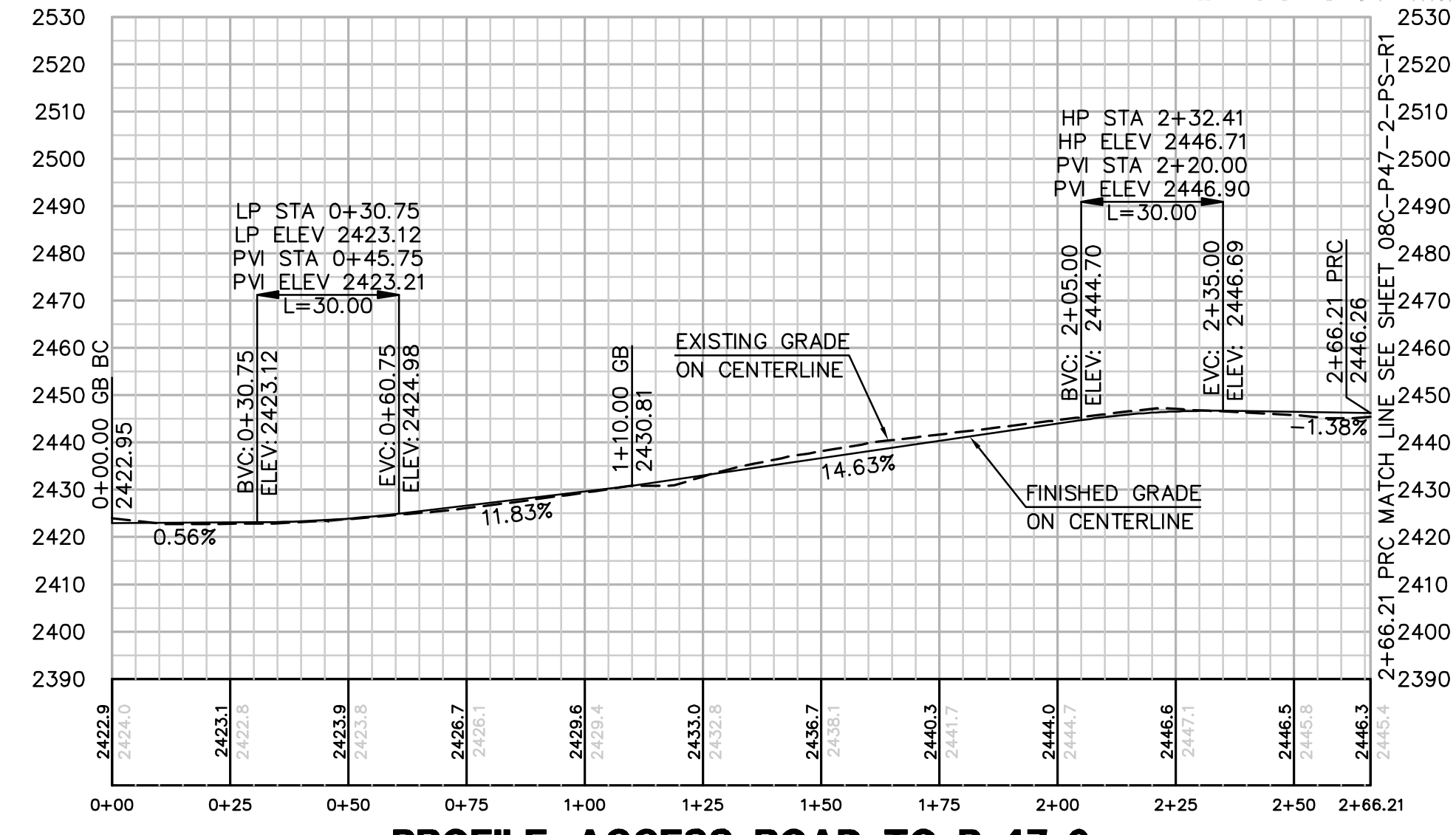

PROFILE: ACCESS ROAD TO P-47-2
 SCALE: 1" = 30'

NUMBER	NORTHING	EASTING	ELEVATION	DESCRIPTION
1	1819940.46	6437918.31	2408.90	FG
2	1819939.07	6438014.23	2412.57	FG
3	1819938.97	6438106.78	2416.09	FG
4	1819947.80	6438145.74	2417.46	FG
5	1819947.76	6438177.40	2418.66	FG
6	1819955.97	6438278.14	2422.39	FG
7	1819955.10	6438281.06	2422.51	FG
8	1819951.96	6438291.57	2422.95	CL
9	1820093.48	6438515.52	2446.46	PRC
10	1820083.68	6438517.53	2446.26	CL/PRC
11	1820073.89	6438519.55	2446.06	PRC
12	1819948.80	6438302.13	2423.39	FG
13	1819935.93	6438345.21	2425.19	FG
14	1819902.81	6438339.38	2425.38	FG
15	1819867.78	6438343.73	2425.98	FG
16	1819854.45	6438285.94	2423.95	FG
17	1819827.17	6438237.15	2422.43	FG
18	1819825.74	6438216.49	2421.66	FG
19	1819817.75	6438177.21	2420.27	FG
20	1819802.51	6438140.14	2419.05	FG
21	1819805.95	6438089.64	2417.09	FG
22	1819839.07	6438072.14	2416.01	FG
23	1819867.82	6438026.47	2413.92	FG
24	1819871.96	6438006.34	2413.10	FG
25	1819888.77	6437980.96	2411.93	FG
26	1819910.34	6437939.64	2410.09	FG
27	1819927.96	6437918.10	2409.05	FG

CENTERLINE DATA			
NUMBER	RADIUS	LENGTH	BEARING/Delta ANGLE
C1	410.00	266.21	37°12'05"

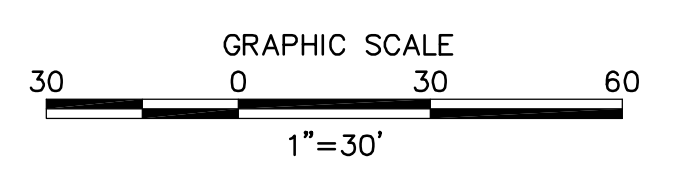
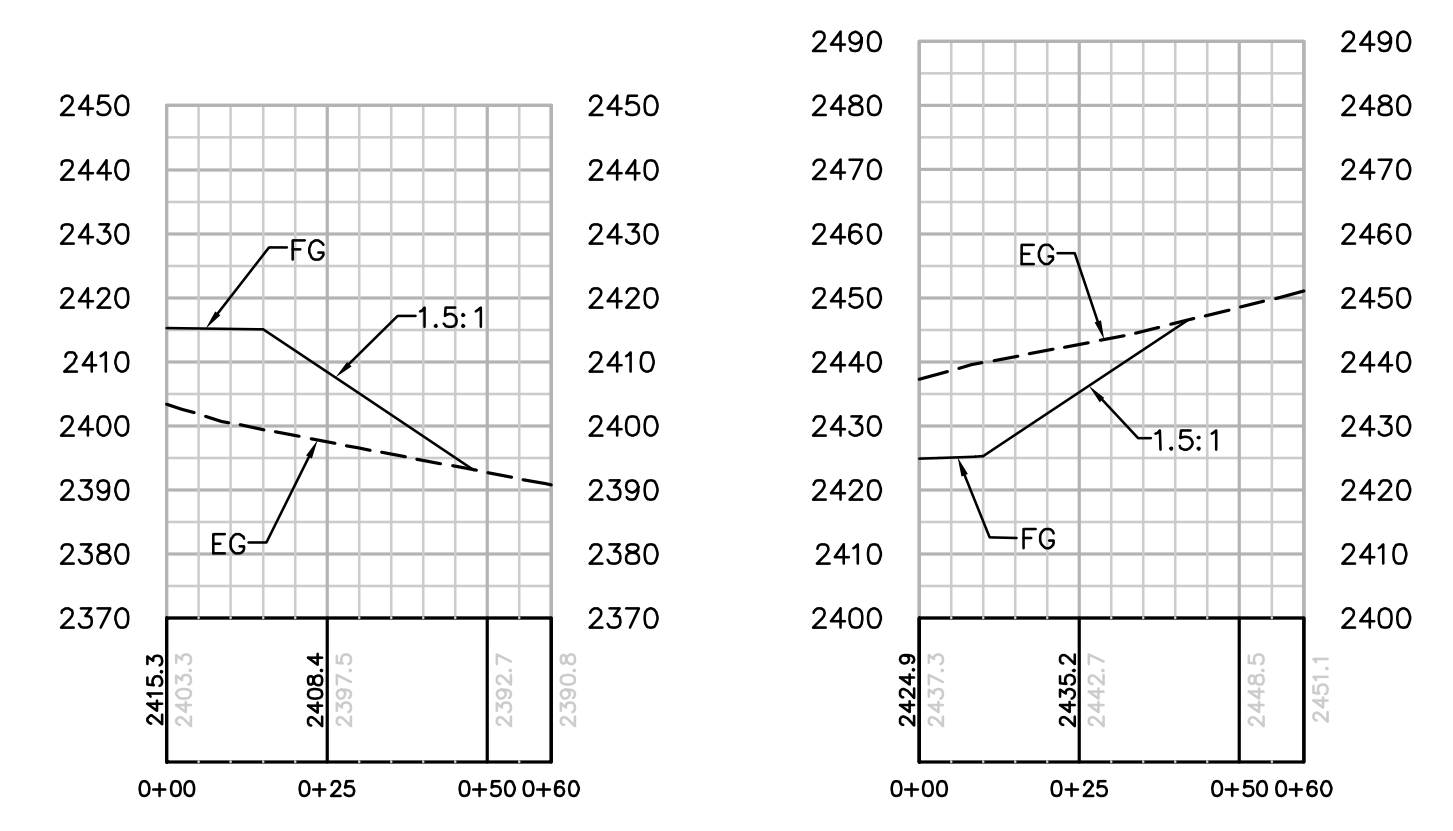

REVISIONS

NO.	WORK DONE	DATE	BY:	APP'D:	NO.	WORK DONE	DATE	BY:	APP'D:	NO.	WORK DONE	DATE	BY:	APP'D:

SAN DIEGO GAS & ELECTRIC COMPANY
 SAN DIEGO, CALIFORNIA

SPL-08C (LINK 2)
 PULL SITE P-47-2

DRAWN BY: 00 DATE: SCALE: 1" = 30' W.O. REV: 0
 CHECKED BY: DATE: APPROVED BY: DATE: CAD NO.: PLOT SCALE: 1 = 1

08C-P47-2-PS

P:\161919 SDG&E SPL\CADD\08C.dwg\plan\PULL SITE P-47-2-PS.dwg May-24-2010 10:14



Bureau Veritas North America
 11590 West Bernardo Court Suite 100
 San Diego, CA 92127-1624
 Tel: (858) 451-6100 Fax: (858) 451-2846
 www.us.bureauveritas.com



CENTERLINE DATA			
NUMBER	RADIUS	LENGTH	BEARING/Delta ANGLE
C2	250.00	184.13	42°12'00"
C3	200.00	93.65	26°49'48"
C4	160.00	79.24	28°22'33"
C5	410.00	90.40	12°37'58"
C6	99.23	131.82	76°06'53"
L1		151.10	N34°37'03"E
L2		27.04	N24°46'35"E

NUMBER	NORTHING	EASTING	ELEVATION	DESCRIPTION
28	1820186.93	6438660.86	2453.98	PRC
29	1820181.03	6438668.94	2453.78	CL/PRC
30	1820175.13	6438677.01	2453.58	PRC
31	1820250.11	6438735.04	2447.79	PRC
32	1820241.20	6438739.58	2447.59	CL/PRC
33	1820232.30	6438744.12	2447.39	PRC
34	1820298.54	6438790.37	2446.49	EC
35	1820292.86	6438798.60	2446.29	CL/EC
36	1820287.18	6438806.83	2446.09	EC
37	1820422.89	6438876.21	2432.27	BC
38	1820417.21	6438884.44	2432.07	CL/BC
39	1820411.53	6438892.67	2431.87	BC
40	1820500.61	6438918.03	2423.53	EC
41	1820496.65	6438927.21	2423.33	CL/EC
42	1820492.67	6438936.39	2423.13	EC
43	1820525.41	6438929.47	2423.44	BC
44	1820521.19	6438938.54	2423.24	CL/BC
45	1820516.98	6438947.61	2423.04	BC
46	1820588.17	6439034.72	(2423.79)	EG
47	1820576.46	6439047.68	(2425.50)	CL
48	1820559.88	6439066.35	(2429.20)	EG
49	1820479.12	6439028.41		RP
50	1820093.48	6438515.52	2446.46	PRC
51	1820083.68	6438517.53	2446.26	CL/PRC
52	1820073.89	6438519.55	2446.06	PRC

2+66.21 PRC MATCH LINE
SEE SHEET 08C-P47-2-PS

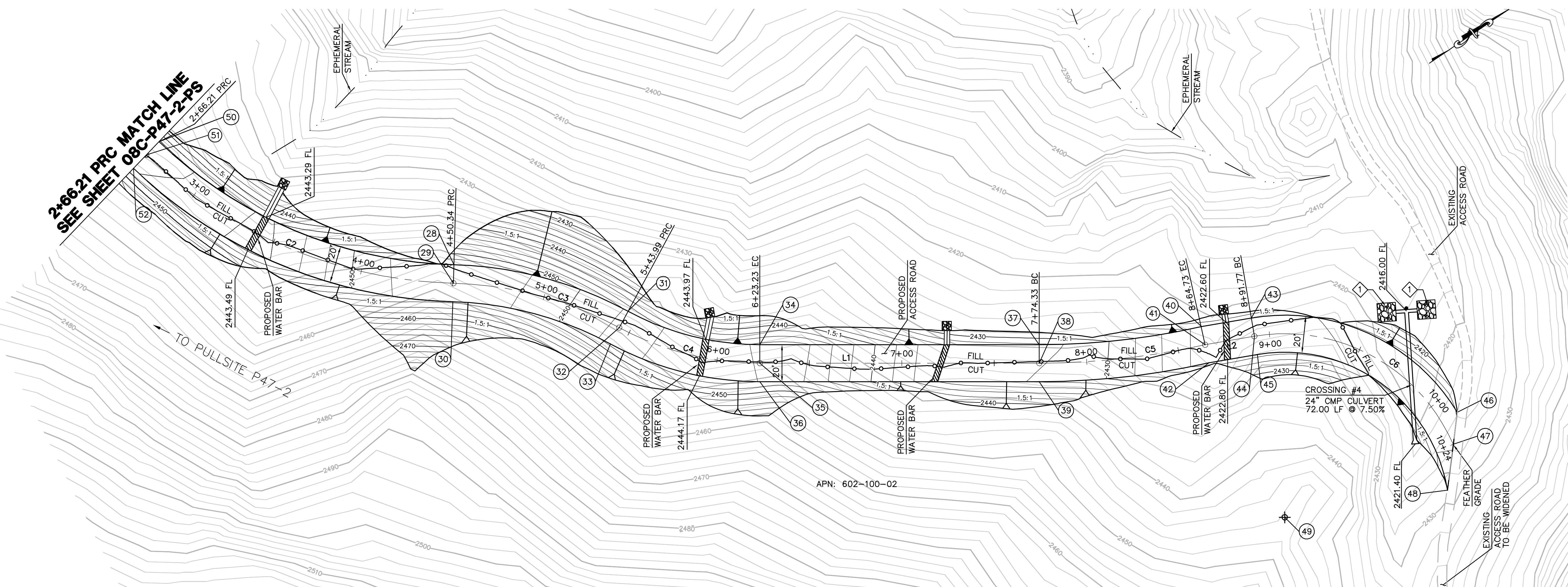

ACCESS ROAD TO PULL SITE P-47-2 PLAN (TEMPORARY)

EARTH QUANTITIES:
CUT: 1324 CY.
FILL: 1173 CY.
NET: 151 CY.

DISTURBED AREA:
ROAD: 31706 SF
TOTAL: 31706 SF

QUANTITIES:
RIP RAP: 100 SF
DOWN DRAIN: 39 LF
ENERGY DISSIPATOR: 200 SF
TEE OUTLET: 1 EA
FLARED END SECTION: 1 EA
24" CMP CULVERT: 72 LF

LENGTH OF ACCESS ROAD = 757 LF

NOTE: GRADING IS TEMPORARY ON TEMPORARY PULL SITE LOCATIONS AND ACCESS ROADS.

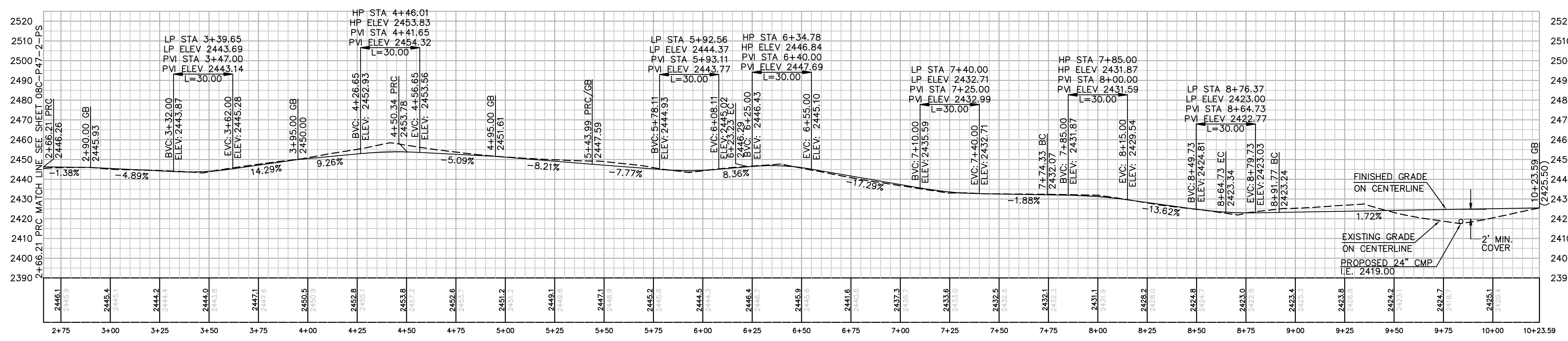
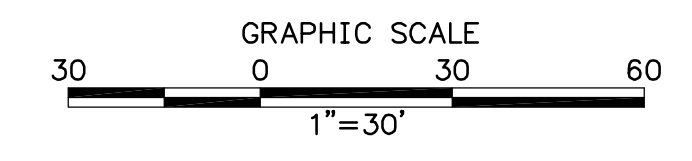

PROFILE: ACCESS ROAD TO PULL SITE P-47-2
HORIZ. & VERT. SCALE: 1" = 30'

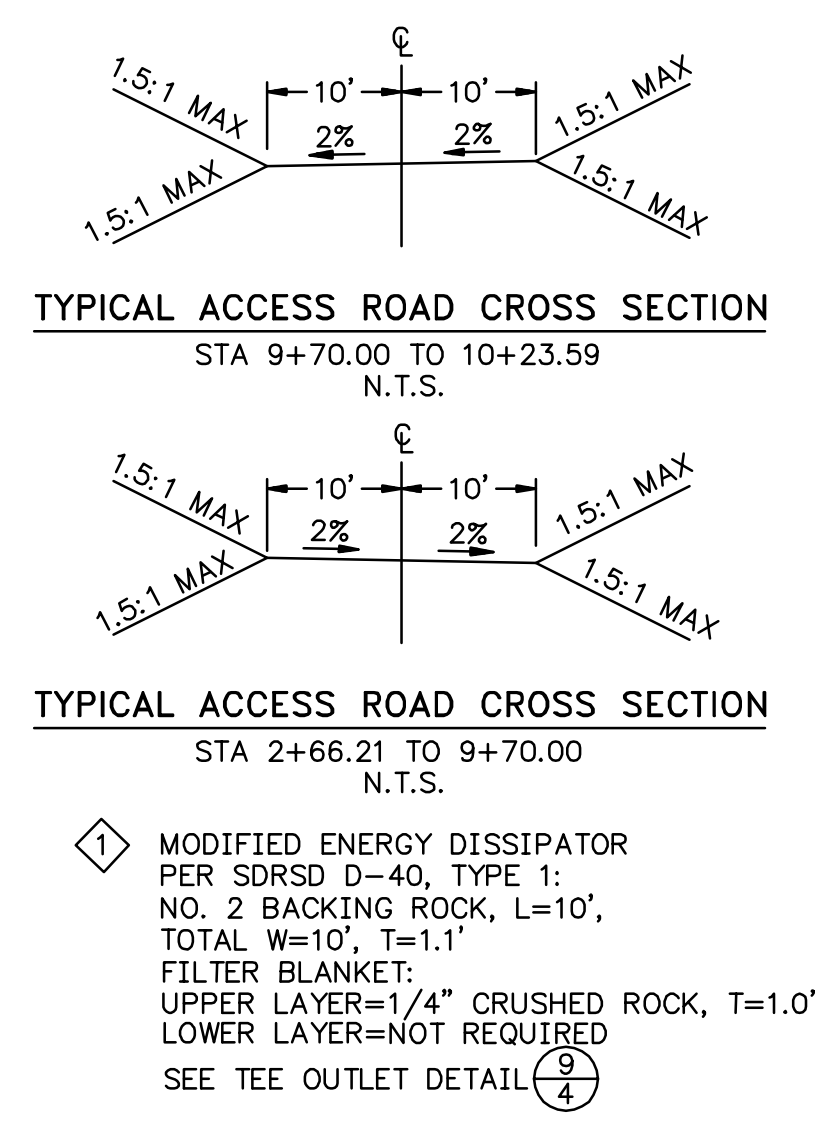

REVISIONS

NO.	WORK DONE	DATE	BY:	APP'D:	NO.	WORK DONE	DATE	BY:	APP'D:	NO.	WORK DONE	DATE	BY:	APP'D:

SAN DIEGO GAS & ELECTRIC COMPANY
SAN DIEGO, CALIFORNIA

SPL-8C (LINK 2)
ACCESS ROAD TO PULL SITE P-47-2

DRAWN BY: 00	DATE:	SCALE: 30	W.O.	REV. 0
CHECKED BY:	DATE:			
APPROVED BY:	DATE:			
CAD NO.:	DATE:			

08C-P47-2-PS-R1

Bureau Veritas North America
11590 West Bernardo Court Suite 100
San Diego, CA 92127-1624
Tel: (858) 451-6100 Fax: (858) 451-2846
www.us.bureauveritas.com



P:\161919 SDGE SPL\CADD\08C.dwg\plan\PULL SITE P-47-2-PS-R1.dwg\May-24-2010\015

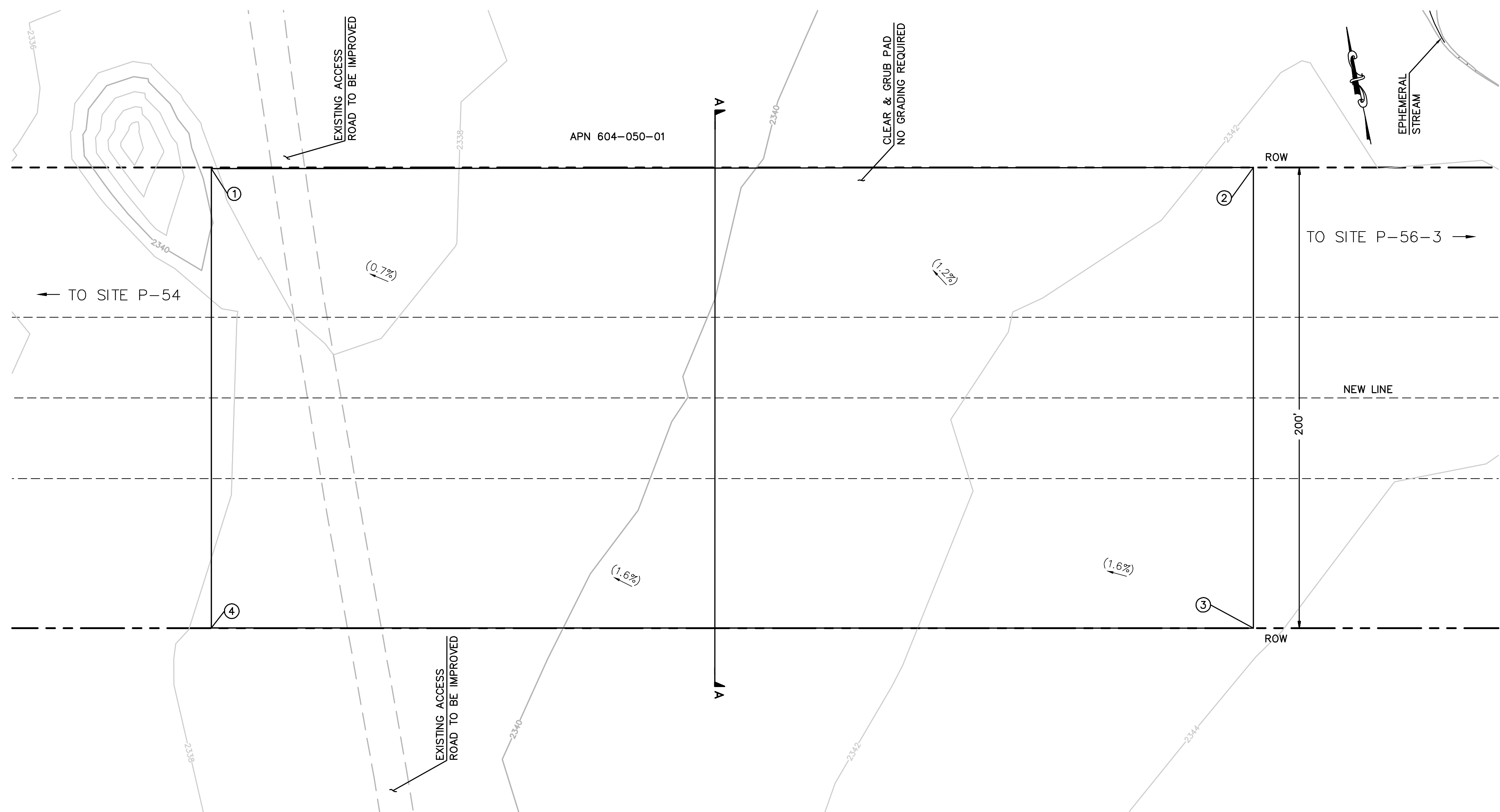

NUMBER	NORTHING	EASTING	ELEVATION	DESCRIPTION
1	1819181.55	6448928.01	(2338.68)	EG
2	1819089.24	6449370.41	(2342.20)	EG
3	1818893.48	6449329.32	(2343.86)	EG
4	1818986.48	6448887.13	(2338.27)	EG

EARTH QUANTITIES: DISTURBED AREA:
 CUT: 0 CY PULLSITE: 90,227 SF
 FILL: 0 CY
 NET: 0 CY

PULL SITE P-54 PLAN (TEMPORARY)
 SCALE: 1" = 30'

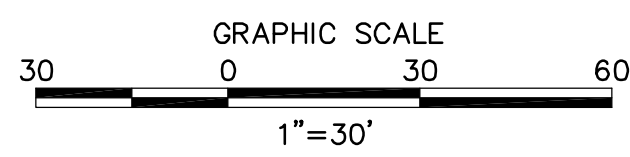

NOTE: GRADING IS TEMPORARY ON
 TEMPORARY PULL SITE LOCATIONS AND
 ACCESS ROADS.

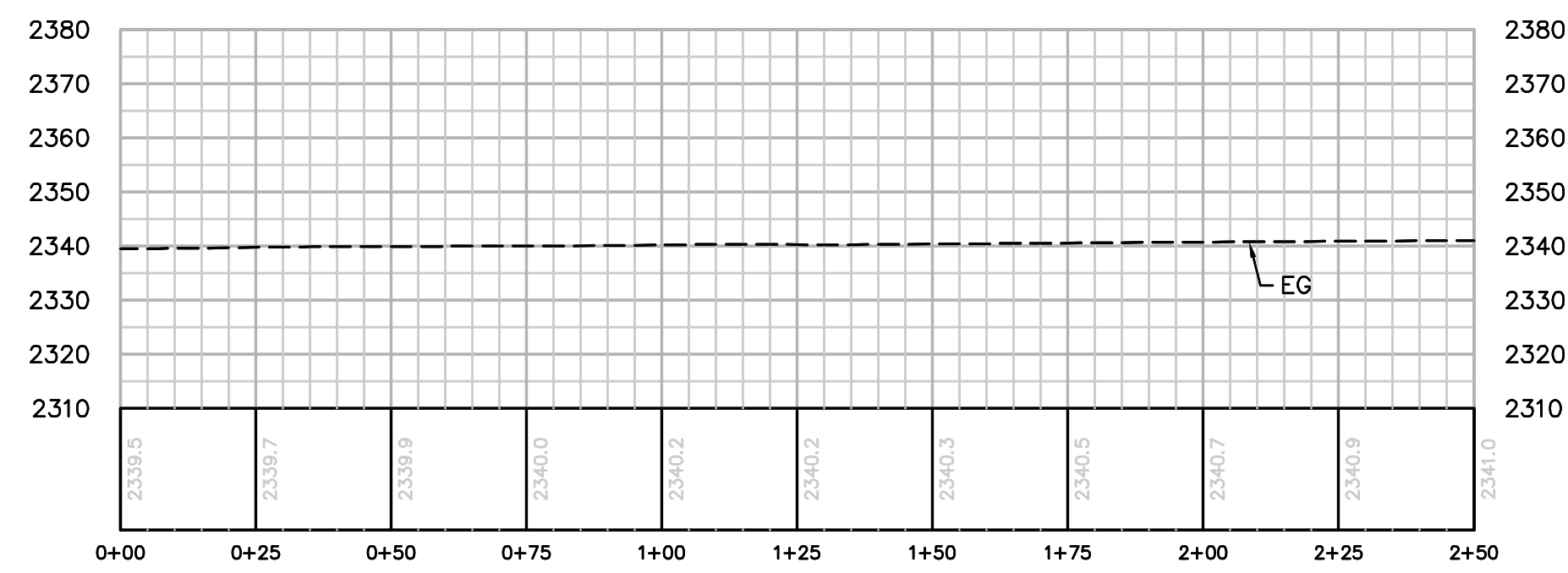

SECTION A-A
 HORIZ. & VERT. SCALE: 1" = 30'

REVISIONS

NO.	WORK DONE	DATE	BY:	APP'D:	NO.	WORK DONE	DATE	BY:	APP'D:	NO.	WORK DONE	DATE	BY:	APP'D:

SAN DIEGO GAS & ELECTRIC COMPANY
 SAN DIEGO, CALIFORNIA

SPL-08C (LINK 2)
 PULL SITE P-54

DRAWN BY: DD	DATE:	SCALE: 1" = 30'	W.O.:	REV. 0
CHECKED BY:	DATE:			
APPROVED BY:	DATE:			
CAD NO.:	PLOT SCALE: 1 = 1			

08C-P54-PS



Bureau Veritas North America
 11590 West Bernardo Court Suite 100
 San Diego, CA 92127-1624
 Tel: (858) 451-6100 Fax: (858) 451-2846
 www.us.bureauveritas.com



P:\161919 SDG&E SPL\CADD\08C\dwg\plan\PULLSITES\08C-P54-PS.dwg, May-24-2010 10:16

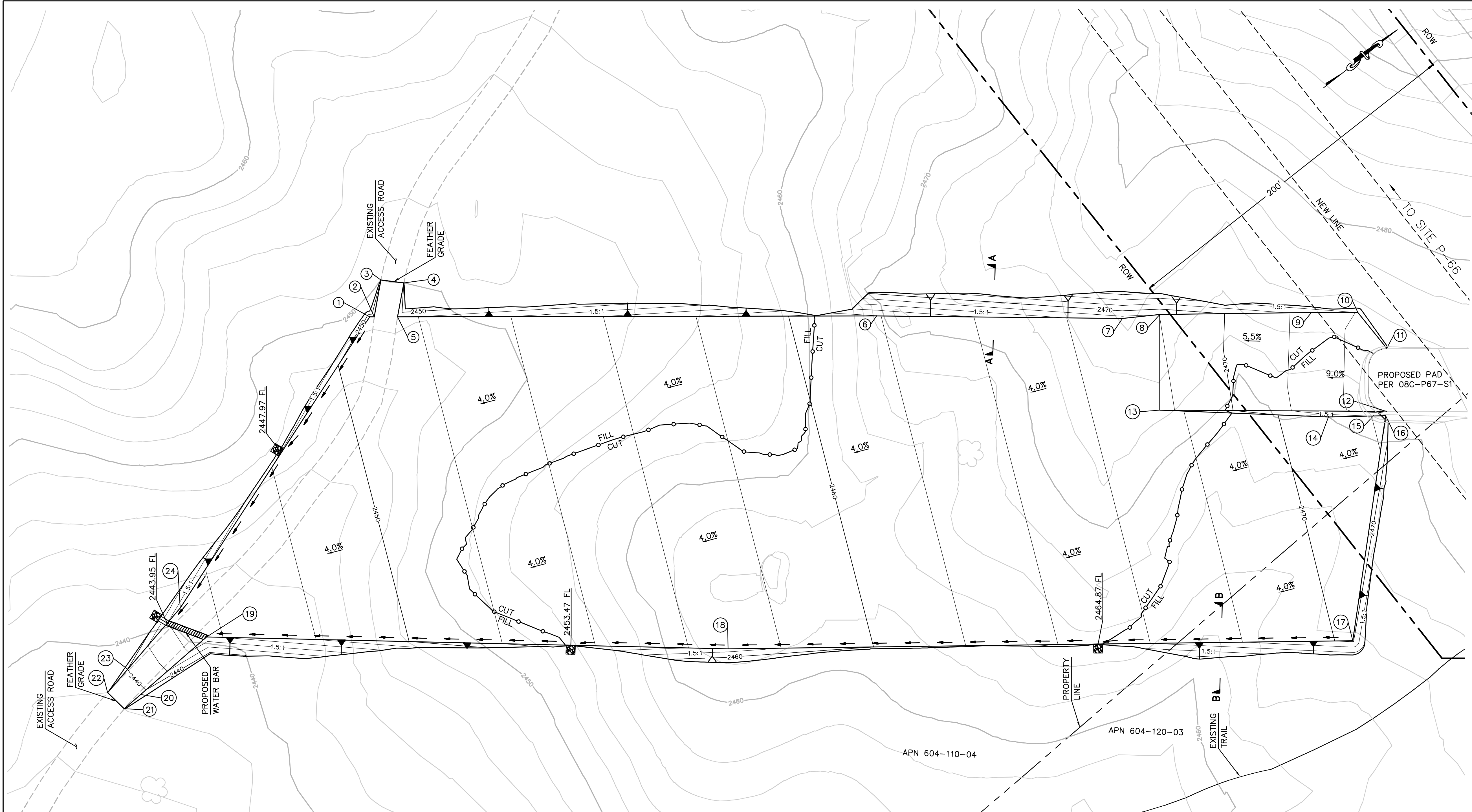

NUMBER	NORTHING	EASTING	ELEVATION	DESCRIPTION
1	1817420.98	6461831.19	2450.95	FG
2	1817422.93	6461832.72	2451.05	FG
3	1817438.47	6461818.98	(2449.99)	EG
4	1817447.41	6461828.10	(2450.00)	EG
5	1817433.06	6461840.67	2451.55	FG
6	1817641.78	6462004.47	2461.90	FG
7	1817747.93	6462089.89	2467.20	FG
8	1817765.57	6462100.97	2468.03	FG
9	1817832.14	6462152.10	2473.34	FG
10	1817852.31	6462168.00	2474.03	FG
11	1817852.66	6462193.41	2475.48	FG
12	1817830.84	6462220.78	2475.18	FG
13	1817732.75	6462142.58	2467.49	FG
14	1817803.73	6462203.39	2471.07	FG
15	1817823.64	6462218.35	2472.06	FG
16	1817829.06	6462222.47	2471.36	FG
17	1817737.59	6462309.06	2470.39	FG
18	1817463.04	6462098.48	2456.85	FG
19	1817240.22	6461914.54	2445.65	FG
20	1817191.84	6461917.02	2439.53	FG
21	1817179.77	6461917.64	(2438.00)	EG
22	1817178.08	6461904.88	(2438.00)	EG
23	1817194.81	6461901.60	2440.00	FG
24	1817238.66	6461892.92	2445.24	FG

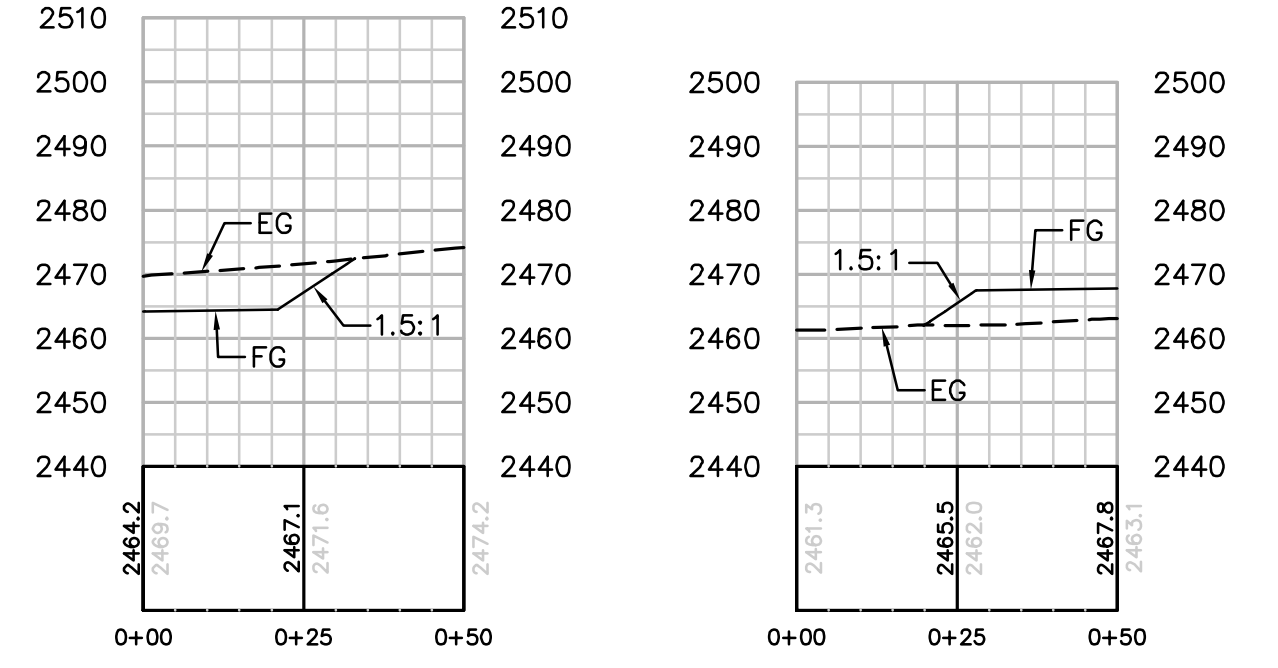

PULL SITE P-67 (SOUTH) PLAN (TEMPORARY)
SCALE: 1" = 30'

EARTH QUANTITIES: DISTURBED AREA: QUANTITIES
 CUT: 7,953 CY PULLSITE: 120,964 SF RIP RAP: 100 SF
 FILL: 6,262 CY DOWN DRAIN: 5 LF
 NET: 1,691 CY

LENGTH OF ACCESS ROAD: 75 LF

NOTE: GRADING IS TEMPORARY ON TEMPORARY PULL SITE LOCATIONS AND ACCESS ROADS.

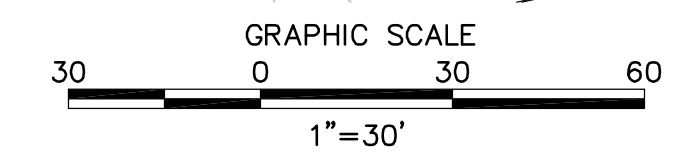

REVISIONS

NO.	WORK DONE	DATE	BY:	APP'D:	NO.	WORK DONE	DATE	BY:	APP'D:	NO.	WORK DONE	DATE	BY:	APP'D:

SAN DIEGO GAS & ELECTRIC COMPANY
SAN DIEGO, CALIFORNIA

SPL-08C (LINK 2)
PULL SITE P-67 (SOUTH)

DRAWN BY: 00 DATE: SCALE: 1" = 30' W.O. REV. 0
 CHECKED BY: DATE: APPROVED BY: DATE: CAD NO.: PLOT SCALE: 1 = 1

08C-P67-PS-A

P:\161919 SDG&E SPL\CADD\08C.dwg\plan\PULLSITES\08C-P67-PS-A.dwg\May-24-2010\10:18



Bureau Veritas North America
11590 West Bernardo Court Suite 100
San Diego, CA 92127-1624
Tel: (858) 451-6100 Fax: (858) 451-2846
www.us.bureauveritas.com



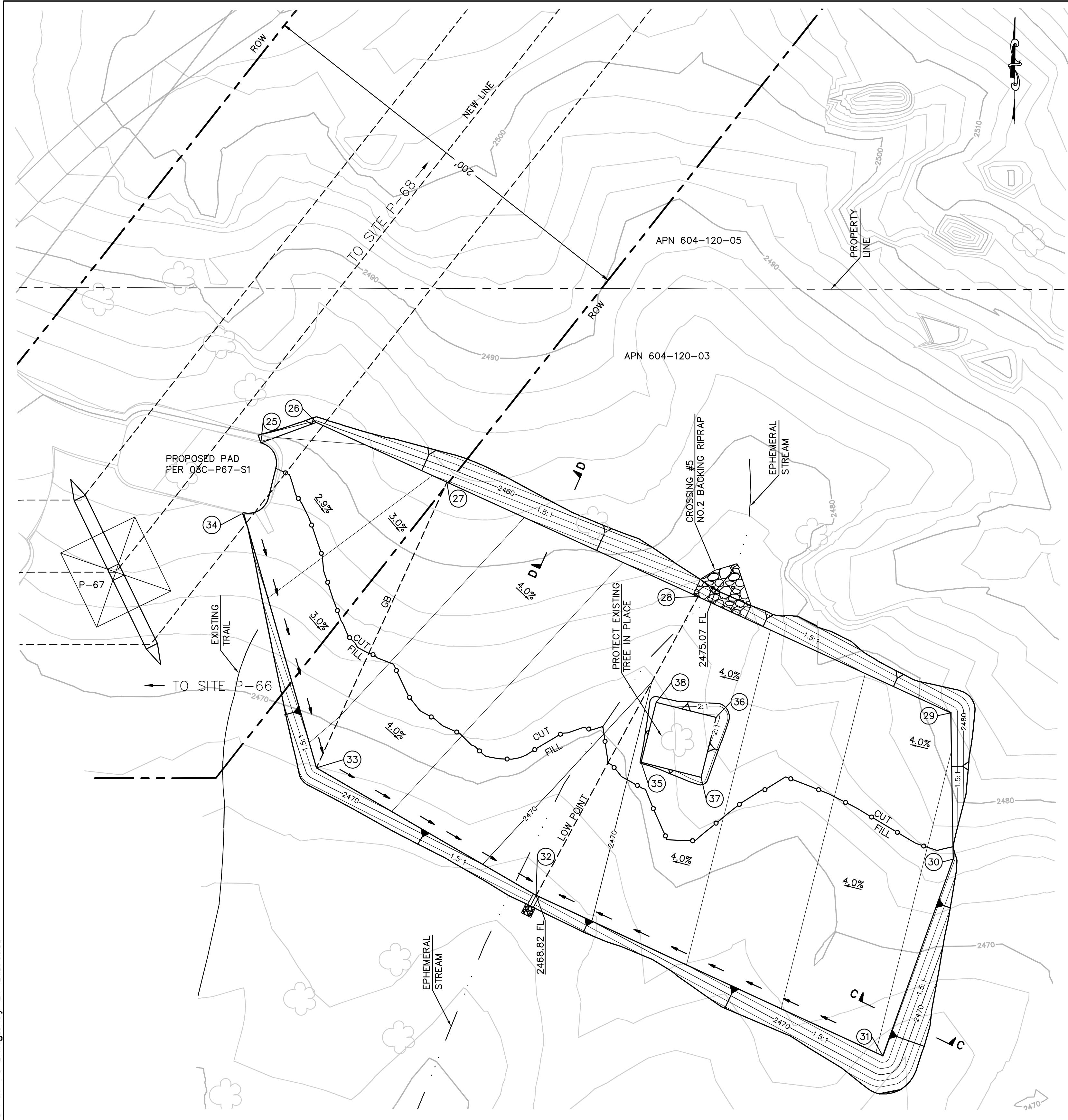

NUMBER	NORTHING	EASTING	ELEVATION	DESCRIPTION
25	1817933.14	6462369.26	2477.48	FG
26	1817942.98	6462396.10	2479.44	FG
27	1817914.03	6462459.53	2475.57	FG
28	1817858.41	6462581.40	2470.47	FG
29	1817802.09	6462704.08	2475.81	FG
30	1817731.07	6462705.25	2476.55	FG
31	1817635.56	6462671.10	2476.15	FG
32	1817713.43	6462502.84	2468.82	FG
33	1817775.37	6462396.24	2473.65	FG
34	1817899.17	6462360.82	2477.18	FG
35	1817778.01	6462553.78	(2470.43)	FG
36	1817799.83	6462590.17	(2474.87)	FG
37	1817770.73	6462582.89	(2473.23)	FG
38	1817807.11	6462561.06	(2471.58)	FG

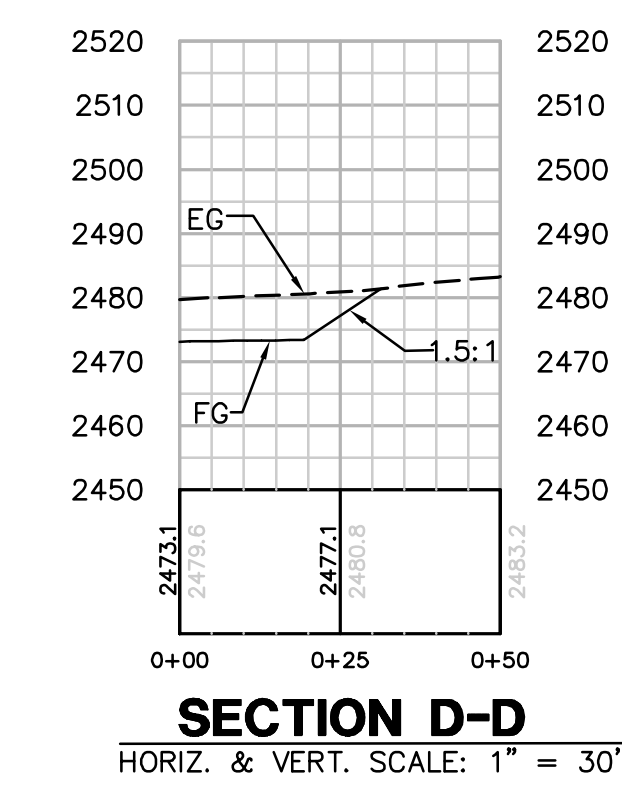
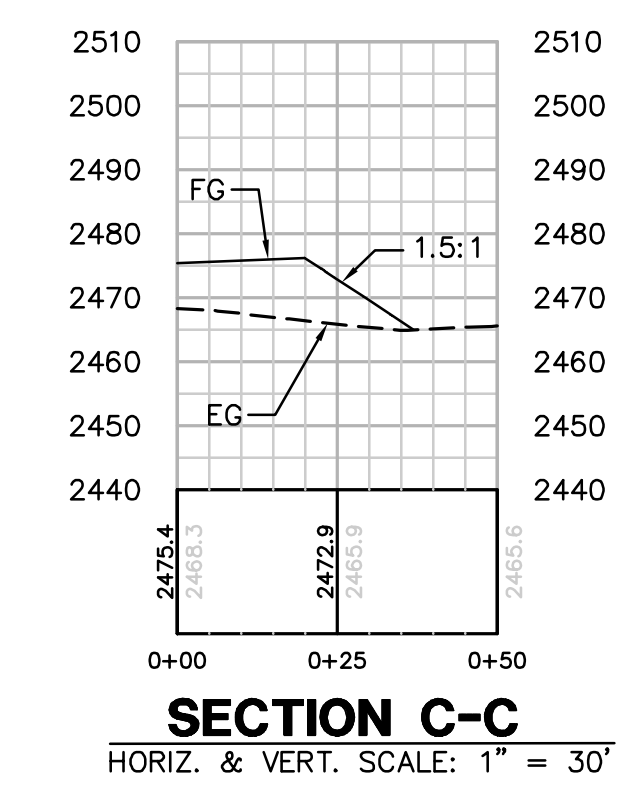

EARTH QUANTITIES: DISTURBED AREA:
 CUT: 3780 CY FILL: 33331 CY NET: 539 CY
QUANTITIES:
 RIP RAP: 25 SF
 DOWN DRAIN: 6 LF
 NO. 2 BACKING RIPRAP: 428 SF

PULL SITE P-67 (EAST) PLAN (TEMPORARY)
 SCALE: 1" = 30'

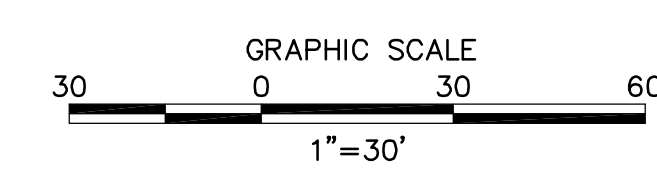

NOTE: GRADING IS TEMPORARY ON TEMPORARY PULL SITE LOCATIONS AND ACCESS ROADS.

REVISIONS

NO.	WORK DONE	DATE	BY:	APP'D:	NO.	WORK DONE	DATE	BY:	APP'D:	NO.	WORK DONE	DATE	BY:	APP'D:	NO.

SAN DIEGO GAS & ELECTRIC COMPANY
 SAN DIEGO, CALIFORNIA
SPL-08C (LINK 2)
 PULL SITE P-67 (EAST)

DRAWN BY: 00 DATE: SCALE: 1" = 30' W.O. REV. 0
 CHECKED BY: DATE: APPROVED BY: DATE: **08C-P67-PS-B**
 CAD NO.: PLOT SCALE: 1 = 1

P:\161919 SDG&E SPL\CADD\08C.dwg\plan\PULL SITE P-67-PS-B.dwg\May-24-2010\1013



Bureau Veritas North America
 11590 West Bernardo Court Suite 100
 San Diego, CA 92127-1624
 Tel: (858) 451-6100 Fax: (858) 451-2846
 www.us.bureauveritas.com



SUNRISE POWERLINK PROJECT

SECTION 08C (LINK 2)

500kV LINE

GENERAL NOTES

1. A PERMIT SHALL BE OBTAINED FROM THE SAN DIEGO COUNTY DEPARTMENT OF PUBLIC WORKS FOR ANY WORK WITHIN THE COUNTY PUBLIC STREET RIGHT-OF-WAY.
2. THE STRUCTURAL SECTION SHALL BE IN ACCORDANCE WITH SAN DIEGO COUNTY STANDARDS AND AS APPROVED BY THE COUNTY'S MATERIALS LABORATORY.
3. APPROVAL OF THESE IMPROVEMENT PLANS AS SHOWN DOES NOT CONSTITUTE APPROVAL OF ANY CONSTRUCTION OUTSIDE THE PROJECT BOUNDARY.
4. IMPORT MATERIAL SHALL BE OBTAINED FROM A LEGAL SITE.
5. ALL UNDERGROUND UTILITIES WITHIN THE STREET RIGHT-OF-WAY SHALL BE CONSTRUCTED, CONNECTED AND TESTED PRIOR TO CONSTRUCTION OF BERM, CURB, CROSS GUTTER AND PAVING.
6. ALL SLOPES OVER THREE FEET IN HEIGHT WILL BE PLANTED IN ACCORDANCE WITH SAN DIEGO COUNTY SPECIFICATIONS.
7. IT SHALL BE THE RESPONSIBILITY OF THE DEVELOPER TO CONTACT THE UTILITY AGENCIES, ADVISE THEM OF THE PROPOSED IMPROVEMENTS AND BEAR THE COST OF RELOCATIONS, IF NEEDED.
8. THE CONTRACTOR SHALL VERIFY THE EXISTENCE AND LOCATION OF ALL UTILITIES BEFORE COMMENCING WORK. NOTICE OF PROPOSED WORK SHALL BE GIVEN TO THE FOLLOWING AGENCIES: SAN DIEGO GAS & ELECTRIC, PACIFIC BELL, CABLE TV, WATER DISTRICT, AND SANITATION DISTRICT.
9. A SOILS REPORT MAY BE REQUIRED PRIOR TO THE ISSUANCE OF A BUILDING PERMIT.
10. LOCATION AND ELEVATION OF IMPROVEMENTS TO BE MET BY WORK TO BE DONE SHALL BE CONFIRMED BY FIELD MEASUREMENTS PRIOR TO CONSTRUCTION OF NEW WORK. CONTRACTOR WILL MAKE EXPLORATORY EXCAVATIONS AND LOCATE EXISTING UNDERGROUND FACILITIES SUFFICIENTLY AHEAD OF CONSTRUCTION TO PERMIT REVISIONS TO PLANS IF REVISIONS ARE NECESSARY BECAUSE OF ACTUAL LOCATION OF EXISTING FACILITIES.
11. ALL MAJOR SLOPES SHALL BE ROUNDED INTO EXISTING TERRAIN TO PRODUCE A CONTOURED TRANSITION FROM CUT OR FILL FACES TO NATURAL GROUND AND ADJUTING CUT OR FILL SURFACES.
12. NOTWITHSTANDING THE MINIMUM STANDARDS SET FORTH IN THE GRADING ORDINANCE AND NOTWITHSTANDING THE APPROVAL OF THESE GRADING PLANS, THE PERMITTEE IS RESPONSIBLE FOR THE PREVENTION OF DAMAGE TO ADJACENT PROPERTY. NO PERSON SHALL EXCAVATE ON LAND SO CLOSE TO THE PROPERTY LINE AS TO ENDANGER ANY ADJOINING PUBLIC STREET, SIDEWALK ALLEY, FUNCTION OF ANY SEWAGE DISPOSAL SYSTEM, OR ANY OTHER PUBLIC OR PRIVATE PROPERTY WITHOUT SUPPORTING AND PROTECTING SUCH PROPERTY FROM SETTLING, CRACKING, EROSION SILTING, SCOUR OR OTHER DAMAGE WHICH MIGHT RESULT FROM THE GRADING DESCRIBED ON THIS PLAN. THE COUNTY WILL HOLD THE PERMITTEE RESPONSIBLE FOR CORRECTION OF NON-DEPICTED IMPROVEMENTS WHICH DAMAGE ADJACENT PROPERTY.
13. POWER SOURCES AND RUNS SERVING STREET LIGHTS SHALL BE SHOWN ON THE "AS-BUILT" IMPROVEMENT DRAWINGS. ALL SOURCES SHALL BE LOCATED WITHIN THE DEDICATED RIGHT-OF-WAY, OR WITHIN EASEMENTS DEDICATED TO THE COUNTY OF SAN DIEGO.
14. SPECIAL CONDITION: IF ANY ARCHEOLOGICAL RESOURCES ARE DISCOVERED ON THE SITE OF THIS GRADING DURING GRADING OPERATIONS, SUCH OPERATIONS WILL CEASE IMMEDIATELY, AND THE PERMITTEE WILL NOTIFY THE DIRECTOR OF PUBLIC WORKS OF THE DISCOVERY. GRADING OPERATIONS WILL NOT RECOMMENCE UNTIL THE PERMITTEE HAS RECEIVED WRITTEN AUTHORITY FROM THE DIRECTOR OF PUBLIC WORKS.
15. NO PAVING SHALL BE DONE UNTIL EXISTING POWER POLES ARE RELOCATED OUTSIDE THE AREAS TO BE PAVED.
16. PRIVATE ROAD IMPROVEMENTS SHOWN HEREON ARE FOR INFORMATION ONLY. COUNTY OFFICIALS SIGNATURE HEREON DOES NOT CONSTITUTE APPROVAL OR RESPONSIBILITY OF ANY KIND FOR THE DESIGN OR CONSTRUCTION OF THESE PRIVATE IMPROVEMENTS. (IF APPLICABLE)
17. FINISHED GRADING SHALL BE CERTIFIED BY A REGISTERED CIVIL ENGINEER AND INSPECTED BY THE COUNTY ENGINEER FOR DRAINAGE CLEARANCE.

CONTRACTOR'S NOTE

CONSTRUCTION CONTRACTOR AGREES THAT IN ACCORDANCE WITH GENERALLY ACCEPTED CONSTRUCTION PRACTICES, CONSTRUCTION CONTRACTOR WILL BE REQUIRED TO ASSUME SOLE AND COMPLETE RESPONSIBILITY FOR JOB SITE CONDITIONS DURING THE COURSE OF CONSTRUCTION OF THE PROJECT, INCLUDING SAFETY OF ALL PERSONS AND PROPERTY; THAT THIS REQUIREMENT SHALL BE MADE TO APPLY CONTINUOUSLY AND NOT BE LIMITED TO NORMAL WORKING HOURS, AND CONSTRUCTION CONTRACTOR FURTHER AGREES TO DEFEND, INDEMNIFY AND HOLD COUNTY OF SAN DIEGO HARMLESS FROM ANY AND ALL LIABILITY, REAL OR ALLEGED, IN CONNECTION WITH THE PERFORMANCE OF WORK ON THIS PROJECT, EXCEPTING LIABILITY ARISING FROM THE SOLE NEGLIGENCE OF COUNTY OF SAN DIEGO PROFESSIONALS.

ENGINEER'S NOTE

UNAUTHORIZED CHANGES & USES: THE ENGINEER OF WORK PREPARING THESE PLANS WILL NOT BE RESPONSIBLE FOR, OR LIABLE FOR, UNAUTHORIZED CHANGES TO OR USES OF THESE PLANS. ALL CHANGES TO THE PLANS MUST BE IN WRITING AND MUST BE APPROVED BY THE PREPARER OF THESE PLANS.

BASIS OF COORDINATES

THE BASIS OF COORDINATES OF THIS SURVEY IS THE CALIFORNIA COORDINATE SYSTEM, ZONE 6, NAD 83 (1992). THE COORDINATES ARE DISPLAYED IN US SURVEY FEET. THE BASIS OF ELEVATIONS IS NAVD 88. ELEVATIONS ARE DISPLAYED IN US SURVEY FEET.

PLAN SHEET INDEX:

- SHEET 1 TITLE SHEET
- SHEET 2 LEGEND, NOTES, ABBREVIATIONS, AND DETAILS
- SHEET 3 TRAFFIC CONTROL DETAILS
- SHEET 4 PERMIT 8C-1

UNDERGROUND SERVICE ALERT

CALL: TOLL FREE
1-800
422-4133

"CAUTION": TWO WORKING DAYS BEFORE YOU DIG REMEMBER THAT THE USA CENTER NOTIFIES ONLY THOSE UTILITIES BELONGING TO THE CENTER. THERE COULD BE OTHER UTILITIES PRESENT AT THE WORK SITE. THE CENTER WILL INFORM YOU OF WHOM THEY WILL NOTIFY. NOTIFIES ONLY THOSE UTILITIES BELONGING TO

WITH REGARD ONLY TO THE WORK SHOWN ON THESE PLANS, THE DEPARTMENT OF PUBLIC WORKS (DPW) FOR THE COUNTY OF SAN DIEGO ACKNOWLEDGES THAT SAN DIEGO GAS & ELECTRIC (SDG&E) HAS CONSULTED WITH DPW REGARDING THOSE LAND USE MATTERS WITHIN SCOPE OF DPW'S REVIEW AUTHORITY IN THE MANNER REQUIRED BY SECTION XIV(B) OF CALIFORNIA PUBLIC UTILITIES COMMISSION, GENERAL ORDER 131-D, DECISION 94-06-14 AS MODIFIED BY DECISION 95-08-038.

FOR DIRECTOR OF PUBLIC WORKS _____ DATE _____

Bureau Veritas North America
11590 West Bernardo Court Suite 100
San Diego, CA 92127-1624
Tel: (858) 451-6100 Fax: (858) 451-2846
www.us.bureauveritas.com

LEGAL DESCRIPTION	LEGAL DESCRIPTION
ASSESSORS PARCEL NO. _____	ASSESSORS PARCEL NO. _____
RECORD PLAN	RECORD PLAN
NAME: _____	NAME: _____
R.C.E. _____	R.C.E. _____
DATE: _____	DATE: _____



NAME: STEPHEN K. SMITH
PHONE NO. (858) 451-6100
ADDRESS: 11590 W. BERNARDO CT.
SUITE 100
SAN DIEGO, CA 92127

PERMITS			
REZONE PERMIT NO. _____			
SPECIAL USE PERMIT NO. _____			
GRADING PERMIT NO. _____			

COUNTY APPROVED CHANGES			
NO.	DESCRIPTION	APPROVED BY	DATE

BENCH MARK
NAME: H116
LOCATION: N 1838891.823 E 6422319.031
DESCRIPTION: USBM
ELEVATION: 2442.400' DATUM: NAVD 88
NAME: HOT SPRING
LOCATION: N 1804471.890 E 6582919.609
DESCRIPTION: USBM
ELEVATION: 2799.320' DATUM: NAVD 88
NAME: _____
LOCATION: _____
DESCRIPTION: _____
ELEVATION: _____ DATUM: _____

PRIVATE CONTRACT			
SHEET 1	COUNTY OF SAN DIEGO DEPARTMENT OF PUBLIC WORKS	4	SHEETS
IMPROVEMENT PLAN FOR: SDG&E SUNRISE POWERLINK			
PRIVATE ROADWAY / DRIVEWAY PLANS SECTION 8C IMPROVEMENTS TITLE SHEET			
ENGINEER OF WORK: STEPHEN K. SMITH R.C.E. 29708	CHECKED BY: _____ APPROVAL DATE: _____	IMPROVEMENT PLAN NO. _____	
SPL-8C (LINK 2)	08C-DWY-01		

P:\16919_sdg&e_spl\agency permit list\exhibits\cadd\bc\plan\1-bc_cover.dwg 7/1/2010 9:11 AM

CONSTRUCTION NOTE:

1. CONSTRUCT * ASPHALT CONCRETE OVER * CLASS II AGGREGATE BASE **
2. CONSTRUCT STABILIZED CONSTRUCTION APPROACH AT CONSTRUCTION ENTRANCE PER DETAILS ON SHEET 2.
3. SAWCUT AND JOIN EXISTING PAVEMENT
4. CONSTRUCT 8" CLASS II AGGREGATE BASE ROAD ENTRANCE, DETAILS ON SHEET 2.
5. INSTALL SIGN W11-10 (TRUCK) WITH W13-IP (XX MPH).
6. PROVIDE CONSTRUCTION TRAFFIC CONTROL AS APPROPRIATE TA-6, TA-10 OR TA-11 RESTORE TO TWO LANE OPERATION AT NIGHT WITH TA-1, TA-3 OR TA-6 AT NIGHT AS APPROPRIATE PER DETAIL ON SHEET 3
7. CONSTRUCT 6" AC BERM PER COUNTY STD G-5, TYPE A.
8. CONSTRUCT FENCE AND/OR GATE PER SDG&E.
9. CONSTRUCT 2" AC OVERLAY
10. CONSTRUCT CULVERT. (SIZE TO MATCH EXISTING)
11. CONSTRUCT COLLAR

NOTE:

1. * STRUCTURAL SECTION IS SHOWN ON PLANS
2. ** THE PAVEMENT STRUCTURAL SECTION SUBGRADE SHALL BE PREPARED AS FOLLOWS: 12 INCHES OF SUBGRADE SHALL BE REMOVED AND RECOMPACTED TO 95% RELATIVE COMPACTION PER ASTM D1557. IN ADDITION THE SUBGRADE SHOULD BE PROOF ROLLED TO ELIMINATE PUMPING OF SUBGRADE.
3. STABILIZED ROCK SHALL BE CRUSHED AGGREGATE GREATER THAN 3" BUT SMALLER THAN 6". COMPACT TO FILL VOID SPACES TO THE SATISFACTION OF THE GEOTECHNICAL ENGINEER.
4. TC-1 PER STORM WATER BMP HAND BOOK. ROCK SHALL BE COMPACTED PER NOTE ABOVE.

ABBREVIATIONS

- AC ASPHALT CONCRETE PAVING
- BW BOTTOM OF WALL AT FINISHED GROUND
- CMP CORRUGATED METAL PIPE
- D/S DOWN STREAM
- (EG) EXISTING GRADE
- FG FINISHED GRADE
- FL FLOW LINE
- GB GRADE BREAK
- PP POWER POLE
- RC RELATIVE COMPACTION
- RD ROAD
- TW TOP OF WALL
- U/S UP STREAM
- EA EACH
- LS LUMP SUM

LEGEND

- PROPOSED ASPHALT
- STABILIZED ROCK
- CLASS II AGGREGATE BASE
- SECTION
- INDICATES NEW TOWER
- INDICATES EXISTING STEEL POLE
- NEW POWER LINE
- RIGHT-OF-WAY LINE
- DETAIL LABEL
- TRAFFIC SIGN

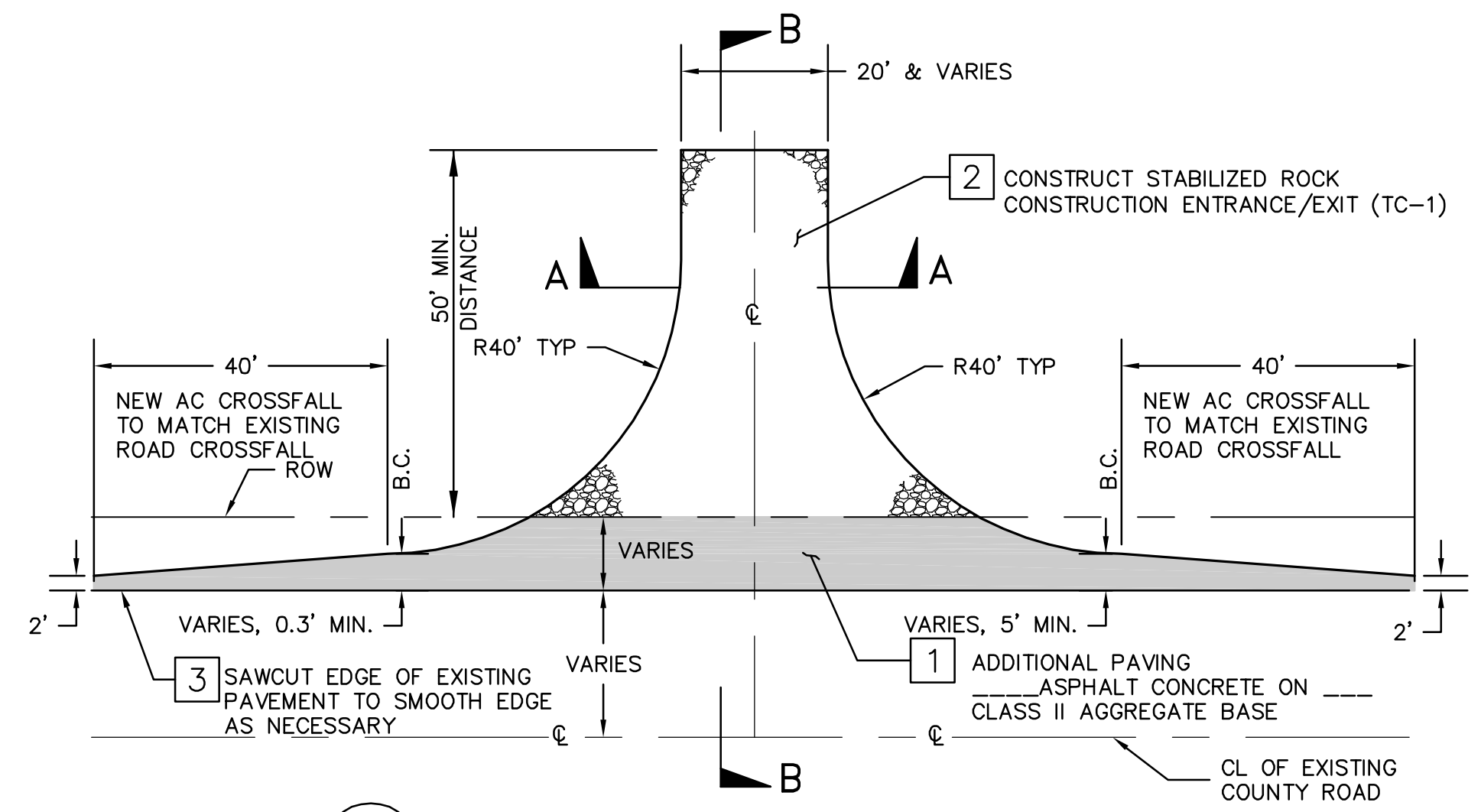

A TYPICAL TRANSITION AT NEW SDG&E PRIVATE ROAD CONNECTION
NOT TO SCALE

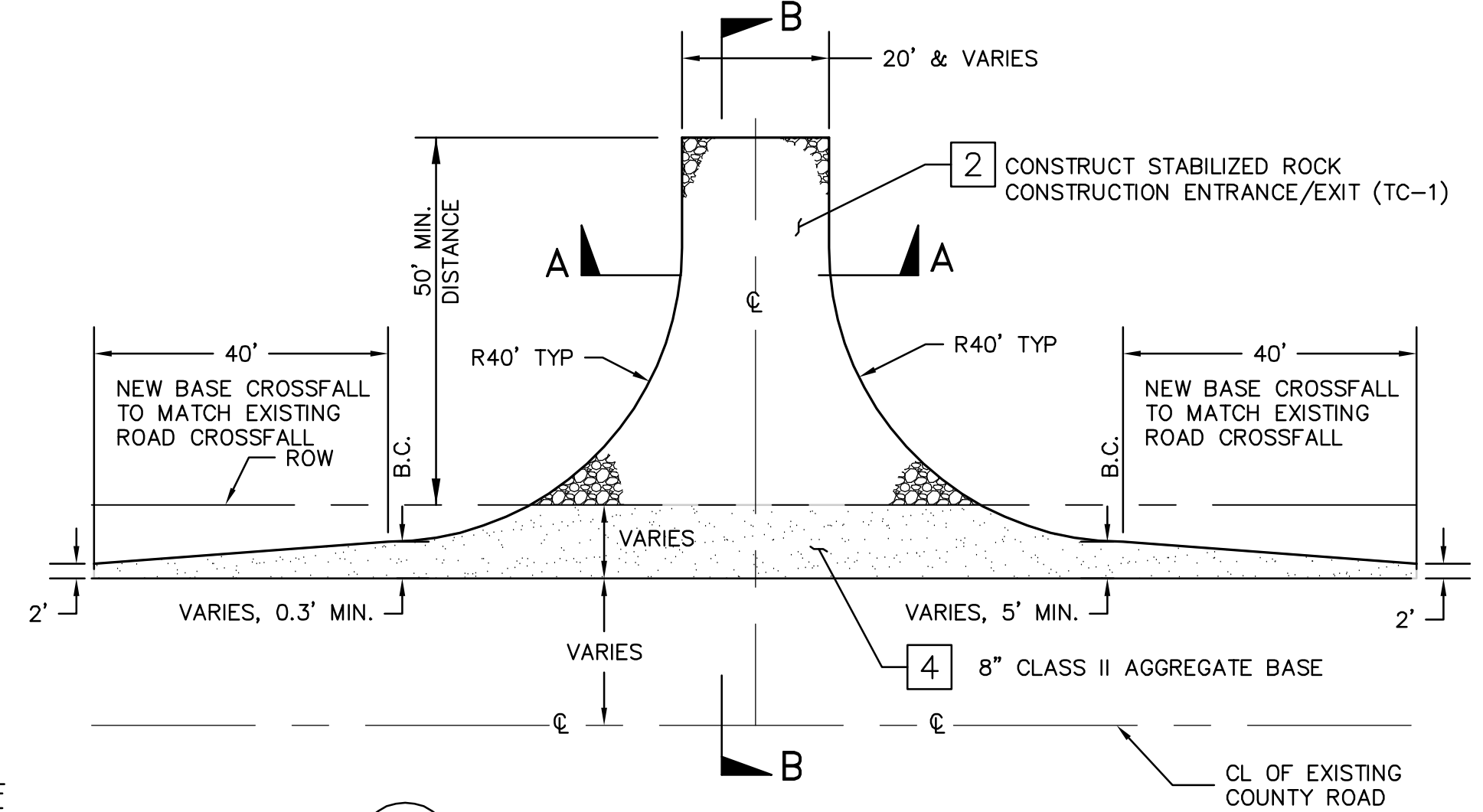

B TYPICAL TRANSITION AT SDG&E-TEMPORARY ACCESS ROAD
NOT TO SCALE

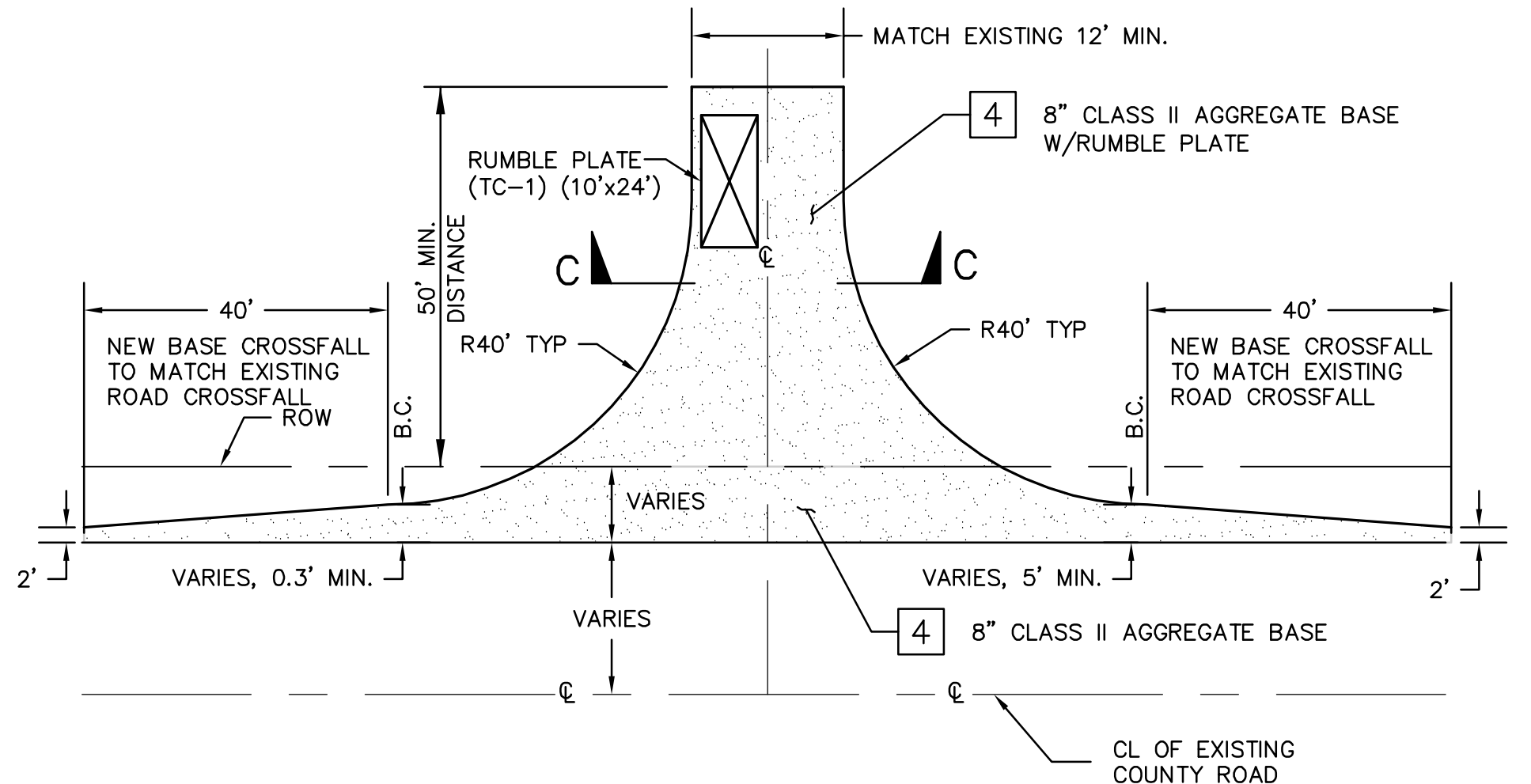

D TYPICAL TRANSITION AT EXISTING ROADS/DRIVEWAY-SDG&E TEMPORARY USE
NOT TO SCALE

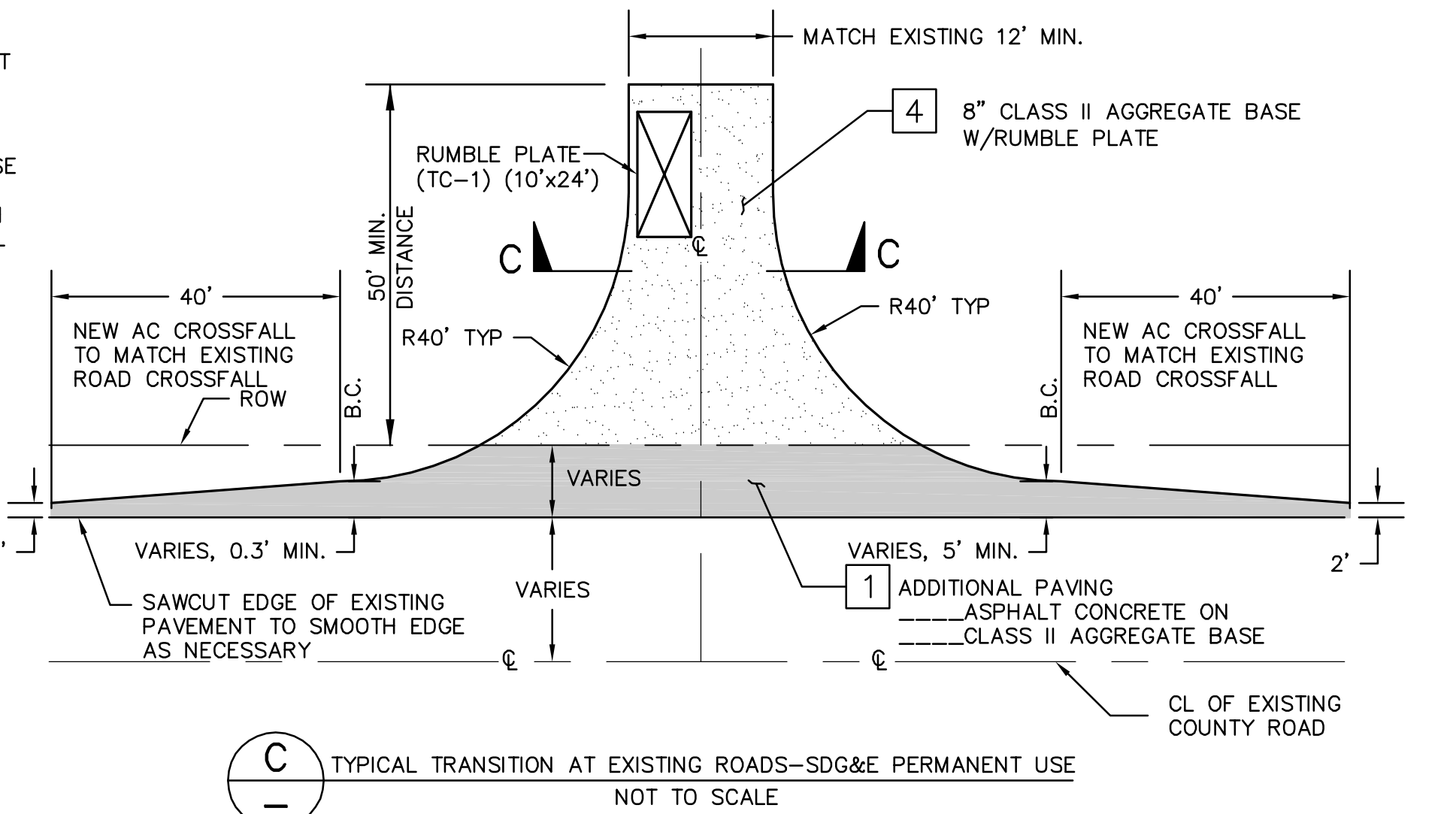

C TYPICAL TRANSITION AT EXISTING ROADS-SDG&E PERMANENT USE
NOT TO SCALE

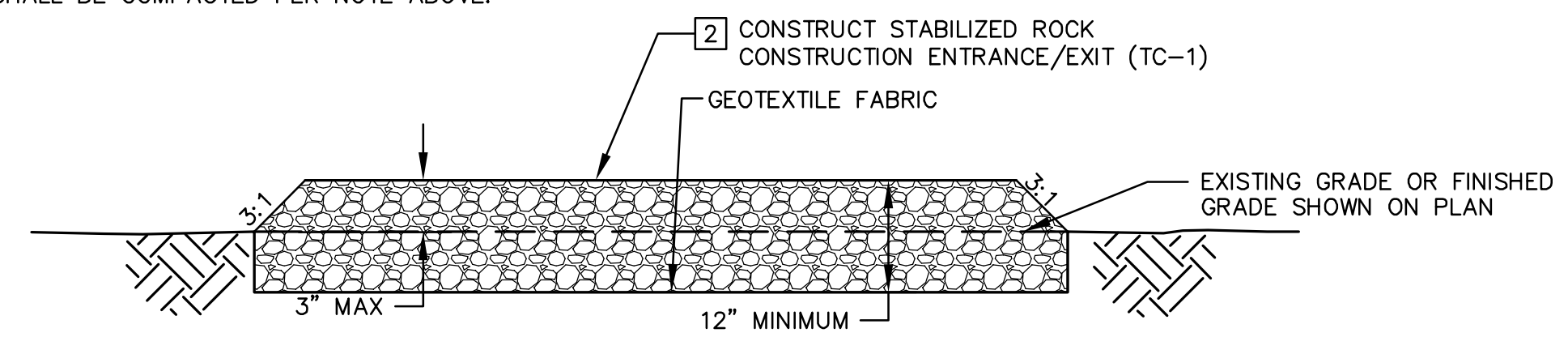

SECTION A-A
NOT TO SCALE

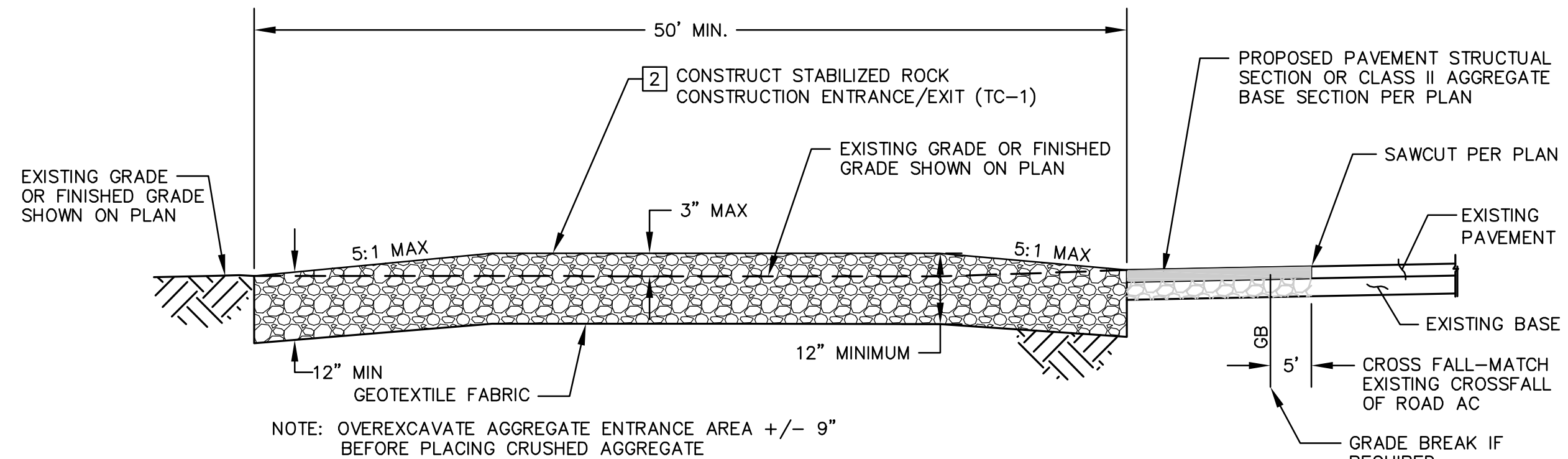

SECTION B-B
NOT TO SCALE

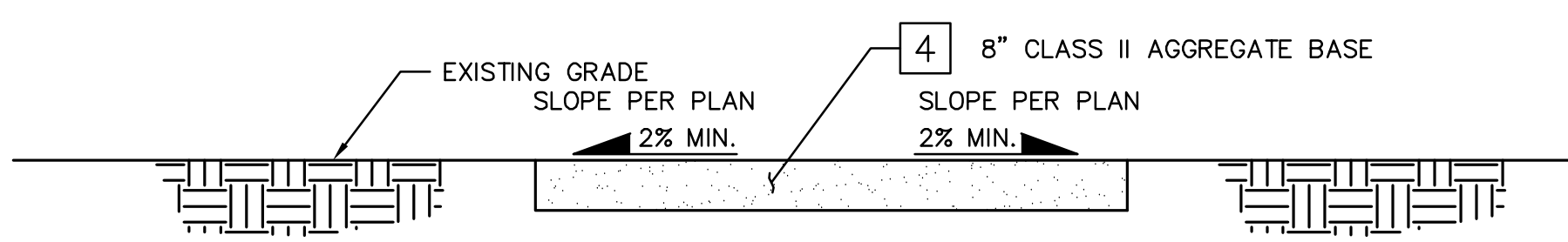

SECTION C-C

WITH REGARD ONLY TO THE WORK SHOWN ON THESE PLANS, THE DEPARTMENT OF PUBLIC WORKS (DPW) FOR THE COUNTY OF SAN DIEGO ACKNOWLEDGES THAT SAN DIEGO GAS & ELECTRIC (SDG&E) HAS CONSULTED WITH DPW REGARDING THOSE LAND USE MATTERS WITHIN SCOPE OF DPW'S REVIEW AUTHORITY IN THE MANNER REQUIRED BY SECTION XIV(B) OF CALIFORNIA PUBLIC UTILITIES COMMISSION, GENERAL ORDER 131-D, DECISION 94-06-14 AS MODIFIED BY DECISION 95-08-038.

FOR DIRECTOR OF PUBLIC WORKS _____ DATE _____

P:\16919_sdg&e_spl\agency permit list\exhibits\cadd\bc\plan\2-bc_notes.dwg 7/1/2010 9:11 AM

Bureau Veritas North America
11590 West Bernardo Court Suite 100
San Diego, CA 92127-1624
Tel: (858) 451-6100 Fax: (858) 451-2846
www.us.bureauveritas.com

LEGAL DESCRIPTION	LEGAL DESCRIPTION
ASSESSORS PARCEL NO. _____	ASSESSORS PARCEL NO. _____
RECORD PLAN	RECORD PLAN
NAME: _____	NAME: _____
R.C.E. _____	R.C.E. _____
DATE: _____	DATE: _____



ENGINEER OF WORK	PERMITS
NAME: STEPHEN K. SMITH	REZONE PERMIT NO. _____
PHONE NO. (858) 451-6100	SPECIAL USE PERMIT NO. _____
ADDRESS: 11590 W. BERNARDO CT. SUITE 100 SAN DIEGO, CA 92127	GRADING PERMIT NO. _____
	COUNTY APPROVED CHANGES
	NO. DESCRIPTION APPROVED BY DATE

BENCH MARK
NAME: H116
LOCATION: N 1838891.823 E 6422319.031
DESCRIPTION: USBM
ELEVATION: 2442.400' DATUM: NAVD 88
NAME: HOT SPRING
LOCATION: N 1804471.890 E 6582919.609
DESCRIPTION: USBM
ELEVATION: 2799.320' DATUM: NAVD 88

PRIVATE CONTRACT	
SHEET 2	COUNTY OF SAN DIEGO DEPARTMENT OF PUBLIC WORKS 4 SHEETS
IMPROVEMENT PLAN FOR: SDG&E SUNRISE POWERLINK	
CONSTRUCTION NOTES, DETAILS, ABBREVIATIONS, AND LEGEND	
ENGINEER OF WORK: STEPHEN K. SMITH R.C.E. 29706	CHECKED BY: _____ APPROVAL DATE: _____
SPL-8C (LINK 2)	08C-DWY-02

FIGURE 6H-1. WORK BEYOND THE SHOULDER (TA-1)

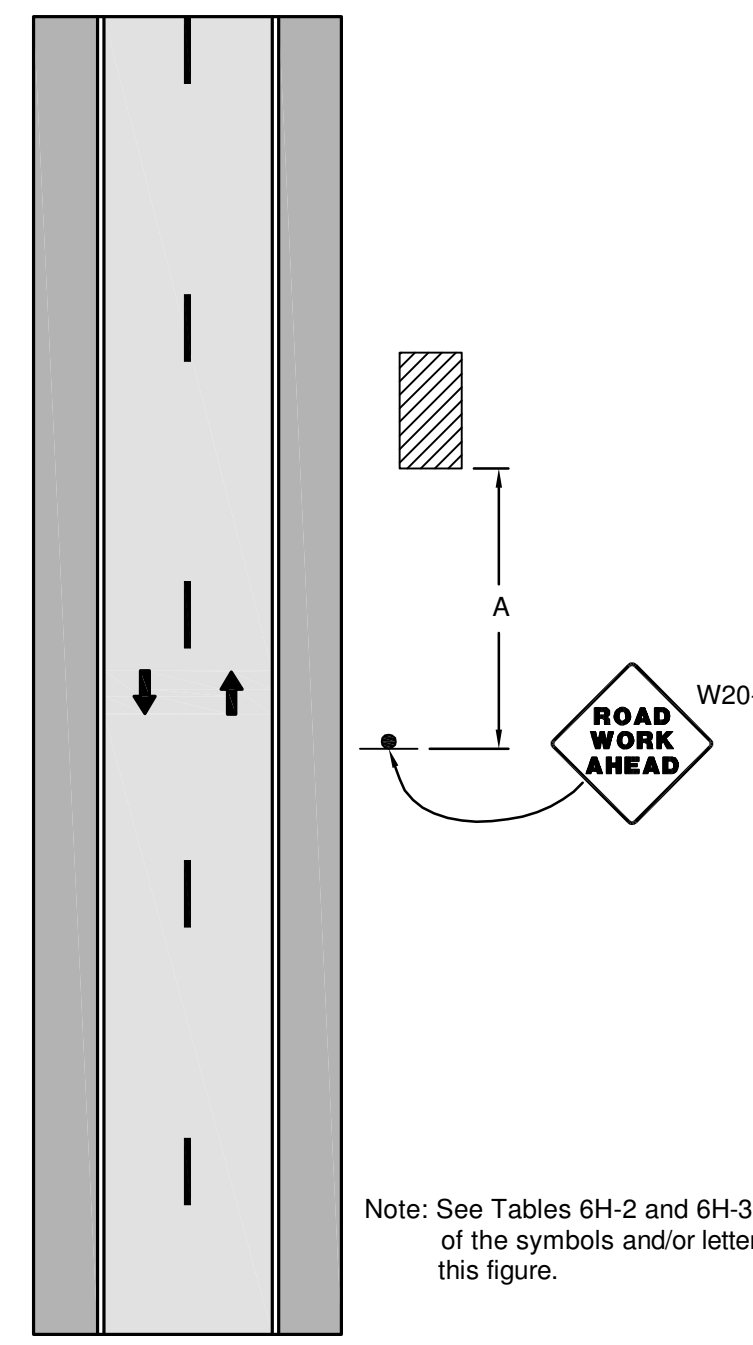

Note: See Tables 6H-2 and 6H-3 for the meaning of the symbols and/or letter codes used in this figure.

Notes for Figure 6H-1—Typical Application 1
Work Beyond the Shoulder

- Guidance:
- If the work space is in the median of a divided highway, an advance warning sign should also be placed on the left side of the directional roadway.
- Option:
- The ROAD WORK AHEAD sign may be replaced with other appropriate signs such as the SHOULDER WORK sign. The SHOULDER WORK sign may be used for work adjacent to the shoulder.
 - The ROAD WORK AHEAD sign may be omitted where the work space is behind a barrier, more than 24 inches behind the curb, or 15 feet or more from the edge of any roadway.
 - For short-term, short duration or mobile operation, all signs and channelizing devices may be eliminated if a vehicle with activated high-intensity rotating, flashing, oscillating, or strobe lights is used.
 - Vehicle hazard warning signals may be used to supplement high-intensity rotating, flashing, oscillating, or strobe lights.

- Standard:
- Vehicle hazard warning signals shall not be used instead of the vehicle's high-intensity rotating, flashing, oscillating, or strobe lights.

Table 6H-2. Meaning of Symbols on Typical Application Diagrams

	Arrow board		Shadow vehicle
	Arrow board support or trailer (shown facing down)		Sign (shown facing left)
	Changeable message sign or support trailer		Surveyor
	Channelizing device		Temporary barrier
	Crash cushion		Temporary barrier with warning light
	Direction of temporary traffic detour		Traffic or pedestrian signal
	Direction of traffic		Truck-mounted attenuator
	Flagger		Type 3 barricade
	High-level warning device (Flag tree)		Warning light
	Longitudinal channelizing device		Work space
	Luminaire		Work vehicle
	Pavement markings that should be removed for a long-term project		

Table 6H-3. Meaning of Letter Codes on Typical Application Diagrams

Road Type	Distance Between Signs**		
	A	B	C
Urban (low speed)*	100 feet	100 feet	100 feet
Urban (high speed)*	350 feet	350 feet	350 feet
Rural	500 feet	500 feet	500 feet
Expressway / Freeway	1,000 feet	1,500 feet	2,640 feet

* Speed category to be determined by highway agency
 ** The column headings A, B, and C are the dimensions shown in Figures 6H-1 through 6H-46. The A dimension is the distance from the transition or point of restriction to the first sign. The B dimension is the distance between the first and second signs. The C dimension is the distance between the second and third signs. (The "first sign" is the sign in a three-sign series that is closest to the TTC zone. The "third sign" is the sign that is furthest upstream from the TTC zone.)

Table 6H-4. Formulas for Determining Taper Length

Speed (S)	Taper Length (L) in feet
40 mph or less	$L = \frac{WS}{S}$
45 mph or more	$L = WS$

Where: L = taper length in feet
 W = width of offset in feet
 S = posted speed limit, or off-peak 85th-percentile speed prior to work starting, or the anticipated opening speed in mph

FIGURE 6H-3. WORK ON THE SHOULDERS (TA-3)

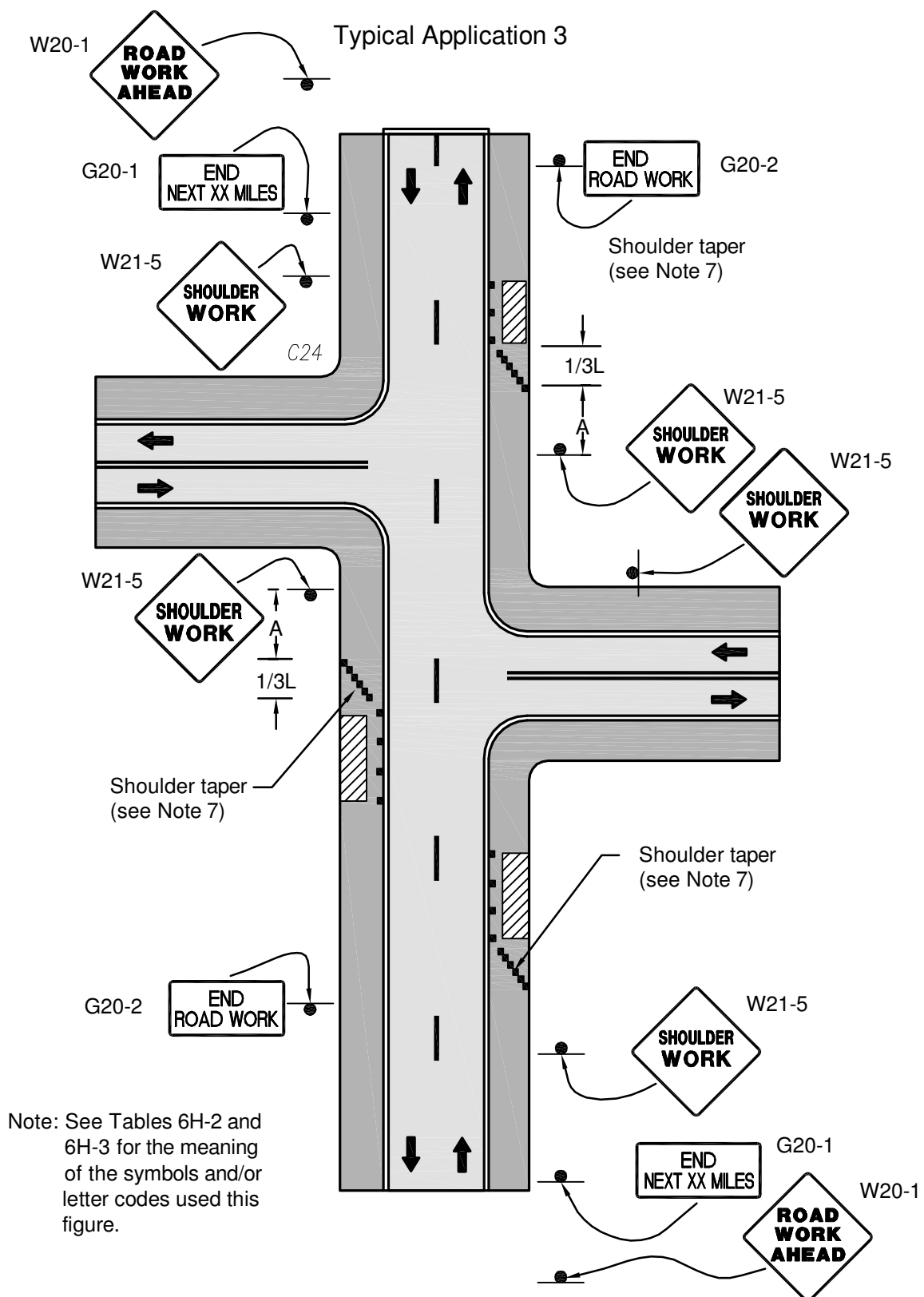

Note: See Tables 6H-2 and 6H-3 for the meaning of the symbols and/or letter codes used in this figure.

Notes for Figure 6H-3—Typical Application 3
Work on the Shoulders

- Guidance:
- A SHOULDER WORK sign should be placed on the left side of the roadway for a divided or one-way street only if the left shoulder is affected.
- Option:
- The Workers symbol signs may be used instead of SHOULDER WORK signs.
 - The SHOULDER WORK AHEAD sign on an intersecting roadway may be omitted where drivers emerging from that roadway will encounter another advance warning sign prior to this activity area.
 - For short duration operations of 60 minutes or less, all signs and channelizing devices may be eliminated if a vehicle with activated high-intensity rotating, flashing, oscillating, or strobe lights is used.
 - Vehicle hazard warning signals may be used to supplement high-intensity rotating, flashing, oscillating, or strobe lights.

- Standard:
- Vehicle hazard warning signals shall not be used instead of the vehicle's high-intensity rotating, flashing, oscillating, or strobe lights.
 - When paved shoulders having a width of 8 feet or more are closed, at least one advance warning sign shall be used. In addition, channelizing devices shall be used to close the shoulder in advance to delineate the beginning of the work space and direct vehicular traffic to remain within the traveled way.

FIGURE 6H-6. SHOULDER WORK WITH MINOR ENCROACHMENT (TA-6)

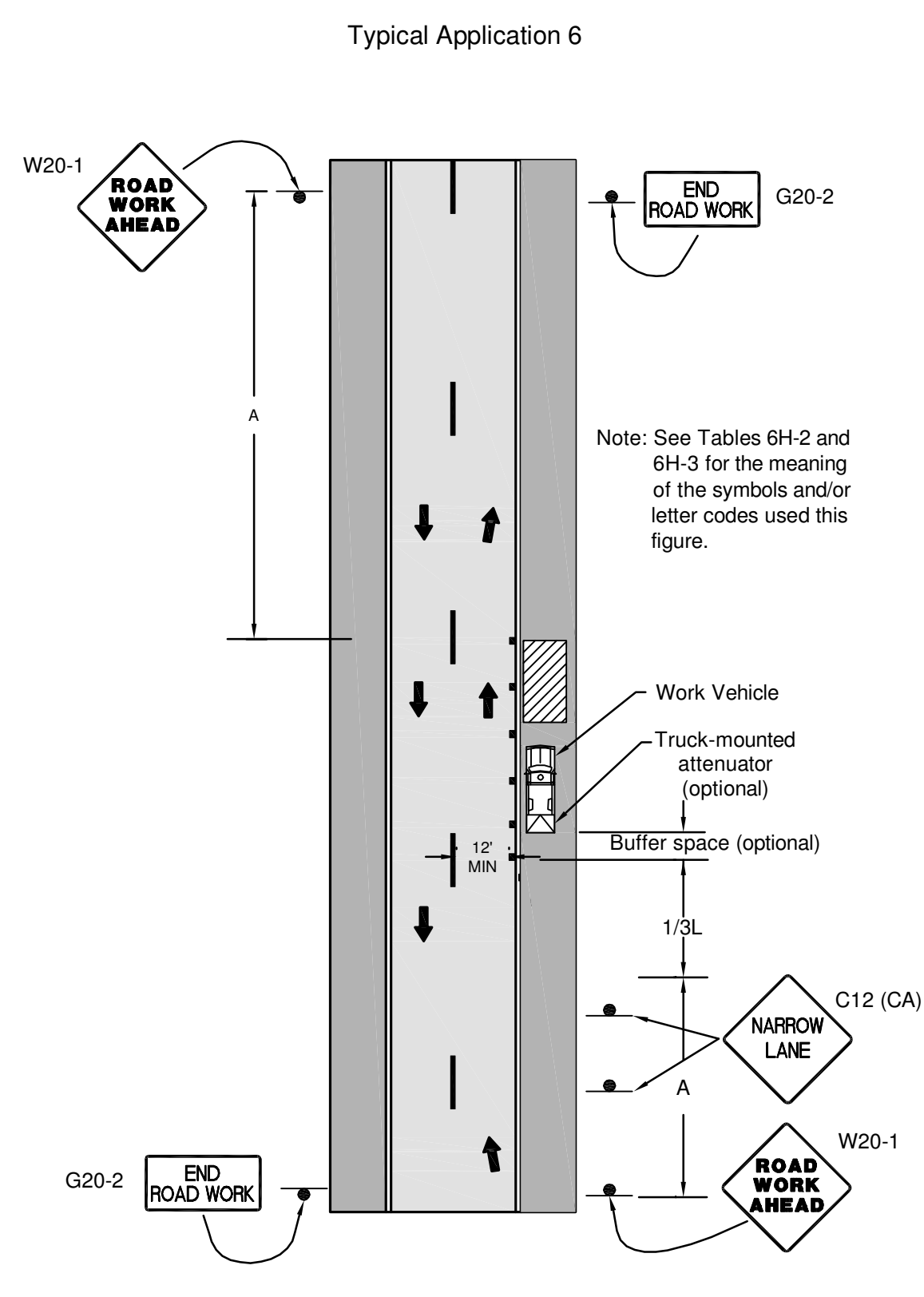

Note: See Tables 6H-2 and 6H-3 for the meaning of the symbols and/or letter codes used in this figure.

Notes for Figure 6H-6—Typical Application 6
Shoulder Work with Minor Encroachment

- Guidance:
- All lanes should be a minimum of 10 feet in width as measured to the near face of the channelizing devices.
 - The treatment shown should be used on a minor road having low speeds. For higher-speed traffic conditions, a lane closure should be used.
- Option:
- For short-term use on low-volume, low-speed roadways with vehicular traffic that does not include longer and wider heavy commercial vehicles, a minimum lane width of 9 feet may be used.
 - Where the opposite shoulder is suitable for carrying vehicular traffic and of adequate width, lanes may be shifted by use of closely-spaced channelizing devices, provided that the minimum lane width of 10 feet is maintained.
 - Additional advance warning may be appropriate, such as a ROAD NARROWS sign.
 - Temporary traffic barriers may be used along the work space.
 - The shadow vehicle may be omitted if a taper and channelizing devices are used.
 - A truck-mounted attenuator may be used on the shadow vehicle.
 - For short-duration work, the taper and channelizing devices may be omitted if a shadow vehicle with activated high-intensity rotating, flashing, oscillating, or strobe lights is used.
 - Vehicle hazard warning signals may be used to supplement high-intensity rotating, flashing, oscillating, or strobe lights.

- Standard:
- Vehicle-mounted signs shall be mounted in a manner such that they are not obscured by equipment or supplies. Sign legends on vehicle-mounted signs shall be covered or turned from view when work is not in progress.
 - Shadow and work vehicles shall display high-intensity rotating, flashing, oscillating, or strobe lights.
 - Vehicle hazard warning signals shall not be used instead of the vehicle's high-intensity rotating, flashing, oscillating, or strobe lights.

FIGURE 6H-10. LANE CLOSURE ON A TWO-LANE ROAD USING FLAGGERS (TA-10)

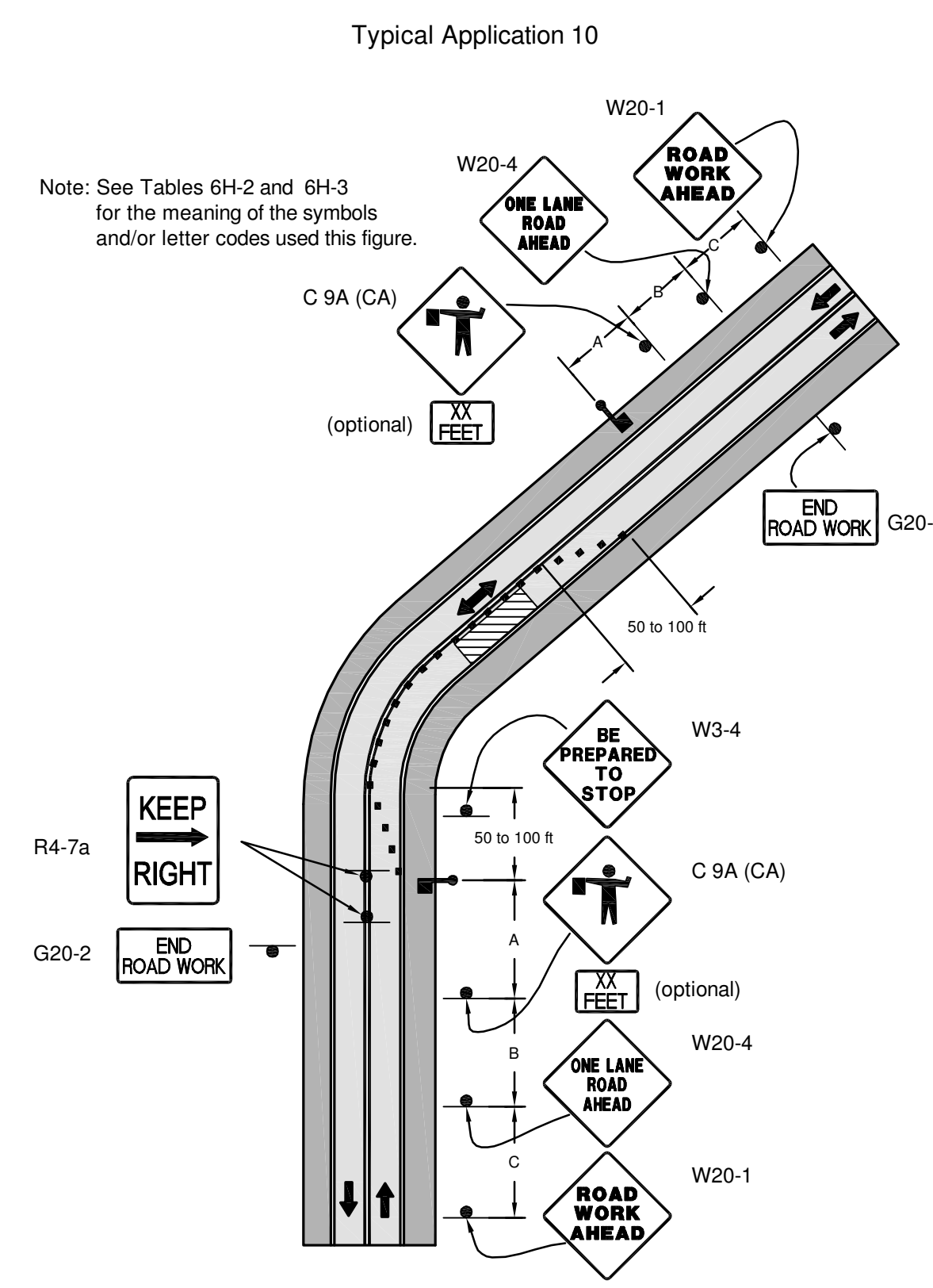

Note: See Tables 6H-2 and 6H-3 for the meaning of the symbols and/or letter codes used in this figure.

Notes for Figure 6H-10—Typical Application 10
Lane Closure on a Two-Lane Road Using Flaggers

- Option:
- For low-volume situations with short work zones on straight roadways where the flagger is visible to road users approaching from both directions, a single flagger, positioned to be visible to road users approaching from both directions, may be used (see Chapter 6E).
 - The ROAD WORK AHEAD and the END ROAD WORK signs may be omitted for short-duration operations.
 - Flashing warning lights and/or flags may be used to call attention to the advance warning signs. A BE PREPARED TO STOP sign may be added to the sign series.
- Guidance:
- The buffer space should be extended so that the two-way traffic taper is placed before a horizontal (or crest vertical) curve to provide adequate sight distance for the flagger and a queue of stopped vehicles.
- Standard:
- At night, flagger stations shall be illuminated, except in emergencies.
- Guidance:
- When used, the BE PREPARED TO STOP sign should be located between the Flagger sign and the ONE LANE ROAD sign.
 - When a grade crossing exists within or upstream of the transition area and it is anticipated that queues resulting from the lane closure might extend through the grade crossing, the TTC zone should be extended so that the transition area precedes the grade crossing.
 - When a grade crossing equipped with active warning devices exists within the activity area, provisions should be made for keeping flaggers informed as to the activation status of these warning devices.
 - When a grade crossing exists within the activity area, drivers operating on the left-hand side of the normal center line should be provided with comparable warning devices as for drivers operating on the right-hand side of the normal center line.
 - Early coordination with the railroad company or light rail transit agency should occur before work starts.
- Option:
- A flagger or a uniformed law enforcement officer may be used at the grade crossing to minimize the probability that vehicles are stopped within 15 feet of the grade crossing, measured from both sides of the outside rails.

FIGURE 6H-11. LANE CLOSURE ON A TWO-LANE ROAD WITH LOW TRAFFIC VOLUMES (TA-11)

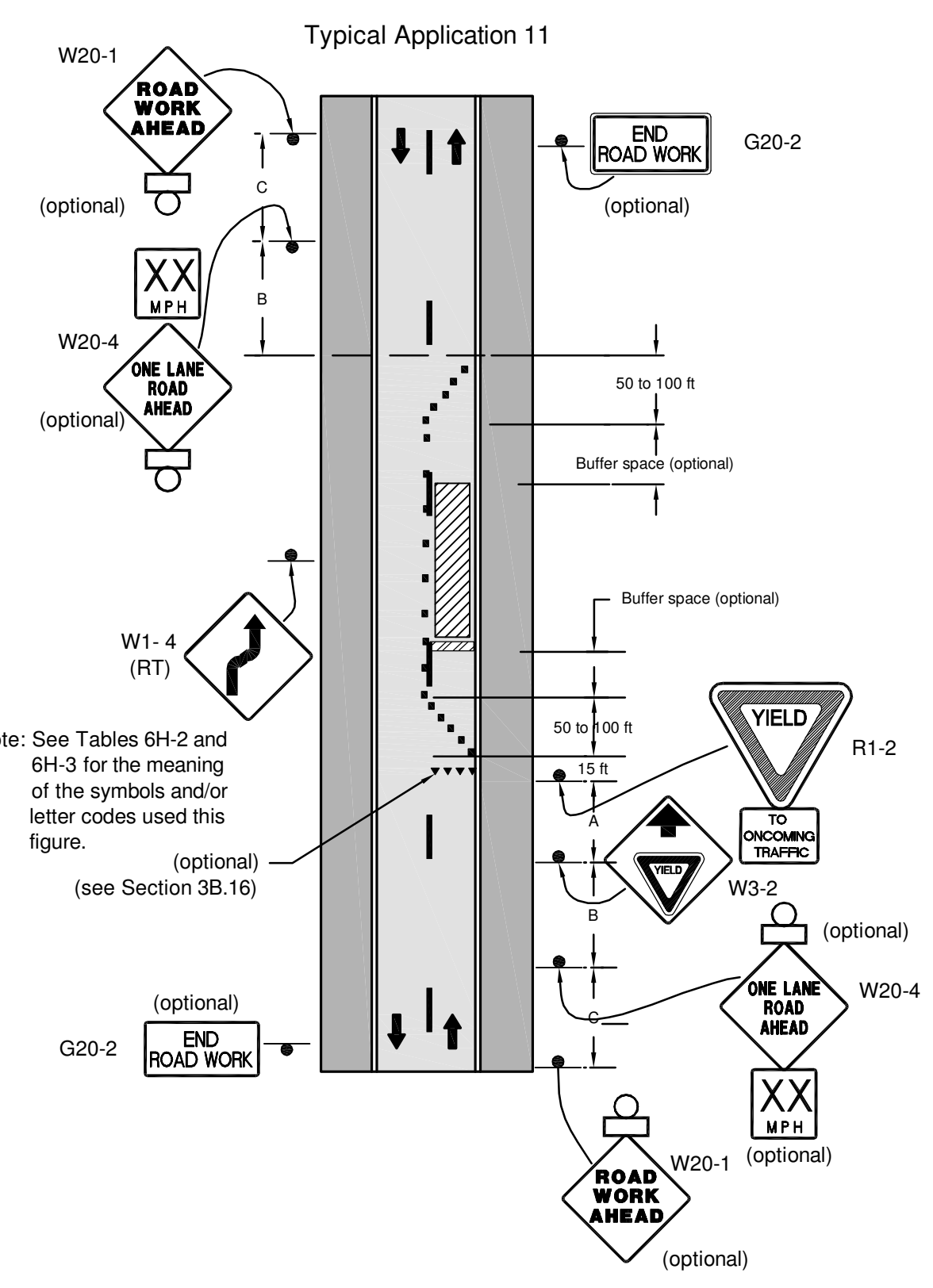

Note: See Tables 6H-2 and 6H-3 for the meaning of the symbols and/or letter codes used in this figure. (see Section 3B.16)

Notes for Figure 6H-11—Typical Application 11
Lane Closure on a Two-Lane Road with Low Traffic Volumes

- Option:
- This TTC zone application may be used as an alternate to the TTC application shown in Figure 6H-10 (using flaggers) when the following conditions exist:
 - Vehicular traffic volume is such that sufficient gaps exist for vehicular traffic that must yield.
 - Road users from both directions are able to see approaching vehicular traffic through and beyond the worksite and have sufficient visibility of approaching vehicles.
 - The Type B flashing warning lights may be placed on the ROAD WORK AHEAD and the ONE LANE ROAD AHEAD signs whenever a night lane closure is necessary.

NOTE: TRAFFIC CONTROL PER ATTACHED TYPICAL APPLICATIONS (AASHTO) IS FOR DRIVEWAY/PRIVATE ROAD CONSTRUCTION IN COUNTY RIGHT-OF-WAY

WITH REGARD ONLY TO THE WORK SHOWN ON THESE PLANS, THE DEPARTMENT OF PUBLIC WORKS (DPW) FOR THE COUNTY OF SAN DIEGO ACKNOWLEDGES THAT SAN DIEGO GAS & ELECTRIC (SDG&E) HAS CONSULTED WITH DPW REGARDING THOSE LAND USE MATTERS WITHIN SCOPE OF DPW'S REVIEW AUTHORITY IN THE MANNER REQUIRED BY SECTION XIV(B) OF CALIFORNIA PUBLIC UTILITIES COMMISSION, GENERAL ORDER 131-D, DECISION 94-06-14 AS MODIFIED BY DECISION 95-08-03B.

FOR DIRECTOR OF PUBLIC WORKS _____ DATE _____

LEGAL DESCRIPTION	LEGAL DESCRIPTION	ENGINEER OF WORK	PERMITS
ASSESSORS PARCEL NO. _____	ASSESSORS PARCEL NO. _____		REZONE PERMIT NO. _____
RECORD PLAN	RECORD PLAN		SPECIAL USE PERMIT NO. _____
NAME: _____	NAME: _____		GRADING PERMIT NO. _____
R.C.E. _____	R.C.E. _____		COUNTY APPROVED CHANGES
DATE: _____	DATE: _____		NO. _____ DESCRIPTION _____ APPROVED BY _____ DATE _____

BENCH MARK	PRIVATE CONTRACT
NAME: H116 LOCATION: N 1838891.823 E 6422319.031 DESCRIPTION: USBM ELEVATION: 2442.400' DATUM: NAVD_88	SHEET 3 OF 4 SHEETS COUNTY OF SAN DIEGO DEPARTMENT OF PUBLIC WORKS IMPROVEMENT PLAN FOR: SDG&E SUNRISE POWERLINK TRAFFIC CONTROL DETAILS
NAME: HOT SPRING LOCATION: N 1804471.890 E 6582919.609 DESCRIPTION: USBM ELEVATION: 2799.320' DATUM: NAVD_88	ENGINEER OF WORK: STEPHEN K. SMITH R.C.E. 29706 CHECKED BY: _____ APPROVAL DATE: _____ IMPROVEMENT PLAN NO. _____
NAME: _____ LOCATION: _____ DESCRIPTION: _____ ELEVATION: _____ DATUM: _____	SPL-8C (LINK 2) 08C-DWY-03

Bureau Veritas North America
 11590 West Bernardo Court Suite 100
 San Diego, CA 92127-1624
 Tel: (619) 451-6100 Fax: (619) 451-2846
 www.us.bureauveritas.com

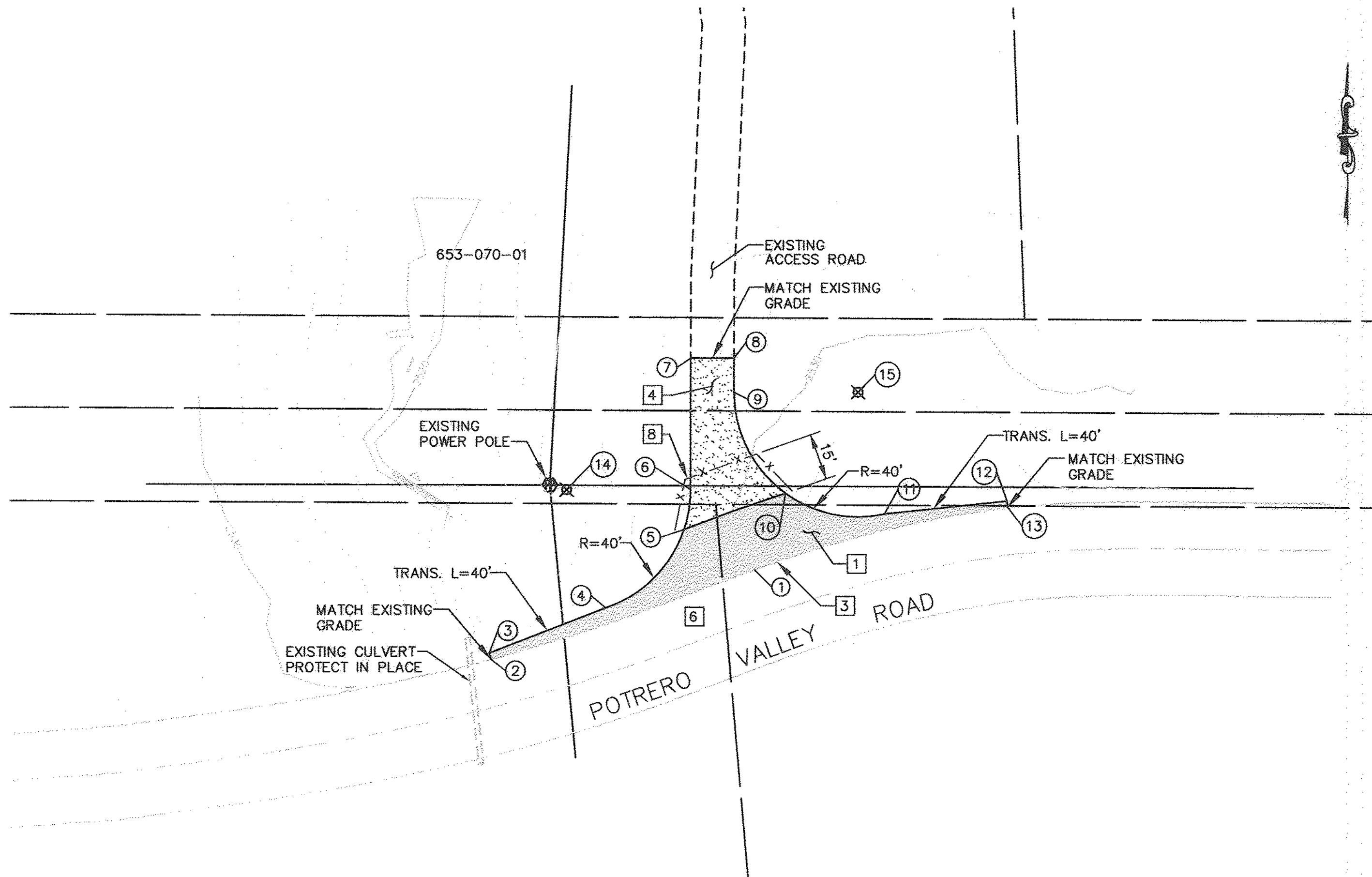

ACCESS ROAD TO P64 THROUGH P67 (PERMIT 8C-1)

SCALE: 1"=30'

QUANTITIES:

1	PAVEMENT SECTION:	1,541 SF
3	SAWCUT:	174 LF
4	AGGREGATE BASE:	939 SF
6	TRAFFIC CONTROL:	LS
8	FENCE & GATE:	58 LF

CONSTRUCTION NOTE:

- 1 CONSTRUCT 3" ASPHALT CONCRETE OVER 8" CLASS II AGGREGATE BASE
- 3 SAWCUT AND JOIN EXISTING PAVEMENT
- 4 CONSTRUCT 8" CLASS II AGGREGATE BASE ROAD ENTRANCE, DETAILS ON SHEET 2.
- 6 PROVIDE CONSTRUCTION TRAFFIC CONTROL AS APPROPRIATE TA-6, TA-10 OR TA-11 RESTORE TO TWO LANE OPERATION AT NIGHT WITH TA-1, TA-3 OR TA-6 AT NIGHT AS APPROPRIATE PER DETAIL ON SHEET 3
- 8 CONSTRUCT FENCE AND/OR GATE PER SDG&E.

NUMBER	NORTHING	EASTING	ELEVATION	DESCRIPTION
1	1808835.17	6459825.19		EG
2	1808806.36	6459740.22		EG
3	1808808.30	6459739.73		EG
4	1808822.85	6459777.26		EG
5	1808848.05	6459802.53		POC
6	1808860.80	6459804.62		EC
7	1808903.09	6459804.62		EG
8	1808903.09	6459818.62		EG
9	1808892.12	6459818.62		BC
10	1808859.67	6459835.23		POC
11	1808853.05	6459867.20		EC
12	1808857.19	6459906.75		EG
13	1808855.20	6459906.90		EG

INSPECTIONS
 TO REQUEST AN INSPECTION, CALL PRIVATE DEVELOPMENT CONSTRUCTION INSPECTION DURING NORMAL BUSINESS HOURS AT (858) 694-3165 AT LEAST 24 HOURS BEFORE START AND FINISH OF WORK. WHEN CALLING FOR AN INSPECTION, REFER TO THE COMPUTER GENERATED TRAFFIC PERMIT NUMBER AND THE JOB SITE ADDRESS OF YOUR SITE. IN MOST CASES, CONSTRUCTION INSPECTION REQUIRES ONE (1) WORKING DAY NOTICE FOR INSPECTIONS. WE MAY NOT BE ABLE TO PROVIDE NEXT DAY INSPECTIONS IN SOME OF THE MORE REMOTE AREAS OF THE COUNTY OF SAN DIEGO. PLEASE VERIFY WITH THE PERSON TAKING THE INSPECTION REQUEST WHAT DAY THE INSPECTOR WILL BE OUT TO THE SITE.

WITH REGARD ONLY TO THE WORK SHOWN ON THESE PLANS FOR THE SDG&E SUNRISE POWERLINK DRIVEWAY IMPROVEMENTS (ACCESS FROM POTRERO VALLEY ROAD) ON APN 653-070-01, THE DEPARTMENT OF PUBLIC WORKS (DPW) FOR THE COUNTY OF SAN DIEGO ACKNOWLEDGES THAT SAN DIEGO GAS & ELECTRIC (SDG&E) HAS CONSULTED WITH DPW REGARDING THOSE LAND USE MATTERS WITHIN SCOPE OF DPW'S REVIEW AUTHORITY IN THE MANNER REQUIRED BY SECTION XIV(B) OF CALIFORNIA PUBLIC UTILITIES COMMISSION, GENERAL ORDER 131-D, DECISION 94-06-14 AS MODIFIED BY DECISION 95-08-038.

Kenneth J. Brazell 7-02-10
 FOR DIRECTOR OF PUBLIC WORKS DATE

IFC SHEET REVISIONS				
REVISION NUMBER	DESCRIPTION	DATE	DRAFTED BY	APPROVED BY
01	MEET & CONFER/INSPECTION NOTES, TITLE BLOCK	8/19/2010	JB	MB

Bureau Veritas North America
 11590 West Bernardo Court Suite 100
 San Diego, CA 92127-1624
 Tel: (858) 451-6100 Fax: (858) 451-2846
 www.us.bureauveritas.com

LEGAL DESCRIPTION	LEGAL DESCRIPTION	ENGINEER OF WORK	PERMITS
ASSESSORS PARCEL NO. 653-070-01	ASSESSORS PARCEL NO. _____	NAME: STEPHEN K. SMITH	REZONE PERMIT NO. _____ SPECIAL USE PERMIT NO. _____ GRADING PERMIT NO. _____
RECORD PLAN	RECORD PLAN	COUNTY APPROVED CHANGES	
NAME: _____ R.C.E. _____ DATE: _____	NAME: _____ R.C.E. _____ DATE: _____	NO.	DESCRIPTION APPROVED BY DATE



BENCH MARK		PRIVATE CONTRACT	
NAME: H116 LOCATION: N 1838891.823 E 6422319.031 DESCRIPTION: USBM ELEVATION: 2442.400' DATUM: NAVD 88		SHEET 4 COUNTY OF SAN DIEGO DEPARTMENT OF PUBLIC WORKS 4 SHEETS	
NAME: HOT SPRING LOCATION: N 1804471.890 E 6582919.609 DESCRIPTION: USBM ELEVATION: 2799.320' DATUM: NAVD 88		IMPROVEMENT PLAN FOR: SDG&E SUNRISE POWERLINK ACCESS ROAD IMPROVEMENTS ON POTRERO VALLEY ROAD PERMIT 8C-1	
NAME: _____ LOCATION: _____ DESCRIPTION: _____ ELEVATION: _____ DATUM: _____		ENGINEER OF WORK: STEPHEN K. SMITH, R.C.E. 28700 CHECKED BY: _____ APPROVAL DATE: _____	
		SPL-8C (LINK 2) 08C-DWY-04	

P:\16919 sdg&e sp\agency permit list\exhibits\cadd\bc\plan\4-8c-1.dwg 7/1/2010 4:47 PM