

**BEFORE THE PUBLIC UTILITIES COMMISSION OF THE  
STATE OF CALIFORNIA**

In the Matter of the Application of SOUTHERN )  
CALIFORNIA EDISON COMPANY (U 338-E) ) A.13-08-XXX  
for a Certificate of Public Convenience and )  
Necessity for the Coolwater-Lugo Transmission )  
Project )

---

**APPLICATION OF SOUTHERN CALIFORNIA EDISON COMPANY (U 338-E) FOR A  
CERTIFICATE OF PUBLIC CONVENIENCE AND NECESSITY TO CONSTRUCT  
THE COOLWATER-LUGO TRANSMISSION PROJECT**

**THE PROPONENT'S ENVIRONMENTAL ASSESSMENT IS SEPARATELY  
FILED AS AN ARCHIVAL DVD**

BETH GAYLORD  
TAMMY JONES  
ANGELA WHATLEY

Attorneys for  
SOUTHERN CALIFORNIA EDISON COMPANY

2244 Walnut Grove Avenue  
Post Office Box 800  
Rosemead, California 91770  
Telephone: (626) 302-6634  
Facsimile: (626) 302-1926  
E-mail: tammy.jones@sce.com

Dated: **August 28, 2013**

**APPLICATION OF SOUTHERN CALIFORNIA EDISON COMPANY (U 338-E) FOR A  
CERTIFICATE OF PUBLIC CONVENIENCE AND NECESSITY TO CONSTRUCT THE  
COOLWATER-LUGO TRANSMISSION PROJECT**

**TABLE OF CONTENTS**

<u>Section</u>	<u>Title</u>	<u>Page</u>
I. INTRODUCTION .....		1
II. ELIGIBILITY FOR 399.2.5 RECOVERY .....		4
III. PROJECT COST INFORMATION .....		4
A.	Estimated Direct Costs of Coolwater-Lugo .....	6
B.	SCE’s Contingency Estimate .....	7
C.	Summary of Estimated Costs for Coolwater-Lugo and Alternatives .....	9
IV. PUBLIC UTILITIES CODE §1005 AND ADJUSTMENT OF THE MAXIMUM REASONABLE AND PRUDENT COST ESTIMATE .....		11
V. PROCEEDING CATEGORY, NEED FOR HEARINGS, AND SCHEDULE .....		13
VI. DEPOSIT FOR COSTS.....		14
VII. LOCATION OF ITEMS REQUIRED BY PUBLIC UTILITIES CODE SECTION 1003, COMMISSION’S RULES, AND GENERAL ORDER 131-D.....		14
VIII. CONCLUSION.....		16
APENDIX A	PROJECT PLAN	
APPENDIX B	FIELD MANAGEMENT PLAN	
APPENDIX C	NOTICE OF APPLICATION FOR A CERTIFICATE OF PUBLIC CONVENIENCE AND NECESSITY FOR COOLWATER-LUGO TRANSMISSION PROJECT	
APPENDIX D	ARTICLES OF INCORPORATION	
APPENDIX E	FINANCIAL STATEMENT FOR COOLWATER-LUGO TRANSMISSION PROJECT	
APPENDIX F	COMPETING ENTITIES FOR COOLWATER-LUGO TRANSMISSION PROJECT	
APPENDIX G	ANNUAL REVENUE REQUIREMENT	

**APPLICATION OF SOUTHERN CALIFORNIA EDISON COMPANY (U 338-E) FOR A  
CERTIFICATE OF PUBLIC CONVENIENCE AND NECESSITY TO CONSTRUCT THE  
COOLWATER-LUGO TRANSMISSION PROJECT**

**TABLE OF CONTENTS (CONTINUED)**

<u><b>Section</b></u>	<u><b>Title</b></u>	<u><b>Page</b></u>
APPENDIX H	ESTIMATED PROJECT COSTS	

**BEFORE THE PUBLIC UTILITIES COMMISSION OF THE  
STATE OF CALIFORNIA**

In the Matter of the Application of SOUTHERN )	
CALIFORNIA EDISON COMPANY (U 338-E) )	A.13-08-XXX
for a Certificate of Public Convenience and )	
Necessity for the Coolwater-Lugo Transmission )	
Project )	

---

**APPLICATION OF SOUTHERN CALIFORNIA EDISON COMPANY (U 338-E) FOR A  
CERTIFICATE OF PUBLIC CONVENIENCE AND NECESSITY TO CONSTRUCT  
THE COOLWATER-LUGO TRANSMISSION PROJECT**

Pursuant to Sections 1001, 1003.5, and 1004 et seq. of the California Public Utilities Code, the California Environmental Quality Act (“CEQA”) (Public Resources Code § 21000 et seq.), the California Public Utilities Commission’s (“Commission”) General Order 131-D (“G.O. 131-D”), and the Commission’s Rules of Practice and Procedure, Southern California Edison Company (“SCE”) requests a Certificate of Public Convenience and Necessity (“CPCN”) to permit SCE to construct the Coolwater-Lugo Transmission Project (“Coolwater-Lugo”).

**I.**

**INTRODUCTION**

SCE is proposing to construct Coolwater-Lugo to provide additional capacity needed in the Kramer Junction and Lucerne Valley areas of San Bernardino County to alleviate an existing bottleneck in order to facilitate interconnection of current and future renewable generation projects. Currently, the transmission corridor south of the existing Kramer Substation, referred to as the Kramer-Lugo transmission corridor, does not have enough capacity to accommodate

interconnection of current and future renewable generation projects. This corridor consists of two 220 kilovolt (“kV”) and two 115 kV transmission lines with limited transfer capability due to existing facility limitations. Specifically, the Kramer-Lugo No. 1 and No. 2 220 kV transmission lines are currently at thermal capacity under peak system conditions and cannot be upgraded and thus have become a transmission bottleneck.

The proposed Coolwater-Lugo would provide transmission upgrades and substation facilities that would facilitate the delivery of the power produced in these areas to utility load centers. The purposes of the proposed Coolwater-Lugo, planned to be operational by 2018, are (1) to provide additional transmission capacity to help alleviate the 220 kV transmission bottleneck between the existing Kramer and Lugo Substations, (2) to facilitate the interconnection of renewable generation projects, to accommodate future load serving in the Town of Apple Valley, and (3) to facilitate additional system reliability. Coolwater-Lugo will facilitate delivery of power from the new planned generation resources located in the Barstow, Inyokern, Kramer, Lucerne Valley/future Jasper Substation, Apple Valley, and Owens Valley areas. The Coolwater-Lugo transmission line was identified as needed in interconnection studies performed by California Independent System Operator (“CAISO”) and SCE. The minimum build out of Desert View is required to facilitate construction of the proposed Coolwater-Lugo line, and full build-out would be dependent of future CAISO approval.

The major components of these facilities are summarized below with complete descriptions provided in Chapter 3 of the PEA:

### **Substations**

- Reconfigure Coolwater 220 kV Switchyard;
- Terminate new Coolwater-Desert View 220 kV Transmission Line at the Coolwater and Desert View 220 kV buses;
- Install new relay buildings and necessary equipment to support the Special Protection System (“SPS”) at Coolwater 220 kV Switchyard;
- Expand the Lugo 500 kV Switchrack to the south five positions;

- Relocate two existing 500 kV transmission line terminations at Lugo Substation;
- Terminate new Desert View-Lugo 500 kV transmission line construction, initially energized at 220 kV at the Desert View and Lugo 220 kV buses;
- Install one additional 500/220 kV transformer bank at Lugo Substation;
- Construct new relay building and install bank protection relays at Lugo Substation;
- Install new protection, control, and SPS at Lugo Substation; and
- License proposed Desert View 500/220/115/12 kV Substation (“Desert View Substation”) and initially construct the facilities necessary to loop the Coolwater-Lugo 220 kV Transmission Line and consolidate the Lugo- Pisgah No.1 and No.2 220 kV Transmission lines into Desert View Substation.

### **Transmission and Telecommunication**

- Remove approximately 29.1 miles of the existing Lugo-Pisgah No.1 220 kV; Transmission Line from Lugo Substation northeast to approximately the intersection of Haynes Road and State Route 247 (“SR-247”);
- Remove approximately 16.0 miles of the existing Lugo-Pisgah No.2 220 kV; Transmission Line from Lugo Substation northeast to proposed Desert View Substation and terminate the remaining portion of this line into the proposed Desert View Substation;
- Construct 16.6 miles of 500 kV single-circuit transmission line (initially energized at 220 kV) from Lugo Substation to the proposed Desert View Substation and 13.6 miles of 220 kV double-circuit transmission line in existing ROW from proposed Desert View Substation to approximately the intersection of Haynes Road and SR-247;
- Construct approximately 34.0 miles of 220 kV double-circuit transmission line from Coolwater 220 kV Switchyard south to the existing Lugo-Pisgah transmission corridor, located approximately near the intersection of Haynes Road and SR-247;
- Install a new 150-foot tall microwave tower and foundation at the existing Coolwater 220 kV Switchyard;

- Install lightwave transponder equipment or optical amplifier and channel bank equipment at Coolwater Switchyard, Lugo Substation, and the proposed Desert View Substation;
- Install approximately 11.0 miles of Fiber-Optic Cable from existing Apple Valley Substation to the proposed Desert View Substation; and
- Install approximately 29.0 miles of Fiber-Optic Cable from existing Pisgah Substation near Newberry Springs to the existing Gale Substation near Daggett.

Please refer to Chapter 1.0 of the Proponent’s Environmental Assessment (“PEA”) for the purpose and need of Coolwater-Lugo, Chapter 2.0 of the PEA for a description of the project alternatives, and Chapter 3.0 for a detailed project description.

## II.

### **ELIGIBILITY FOR 399.2.5 RECOVERY**

Similar to previous Commission decisions, specifically, decisions in D.07-03-012, D.07-03-045, and D.09-12-044, SCE requests that the Commission explicitly establish that, pursuant to Pub. Util. Code § 399.2.5, SCE is eligible to recover through Commission-jurisdictional rates all prudently incurred costs associated with the Coolwater-Lugo incurred by SCE that the FERC does not allow SCE to recover in general transmission rates.<sup>1</sup>

## III.

### **PROJECT COST INFORMATION**

Coolwater-Lugo (whose scope represents the majority of what was formerly referred to as the South of Kramer Project) is required to facilitate the interconnection of up to 1,000 MW of new generation in the Kramer Junction and Lucerne Valley area of San Bernardino County by increasing transmission capacity between existing Lugo Substation and Coolwater Switchyard.

---

<sup>1</sup> Specifically, SCE’s Transmission Revenue Requirement (TRR) and CAISO’s Transmission Access Charge (TAC).

For Coolwater-Lugo, SCE investigated various alternatives to increase this transmission capacity.

As discussed in the PEA, Chapter 2, there are two alternative transmission line paths. The first alternative is based on different corridor options in the north end of the project out of Coolwater Switchyard and the south end of the project out of Lugo Substation. The second alternative is the same as the first except in the vicinity of the Marine Corps Logistics Base Barstow in the north end of the project. PEA Figure 2.1-C depicts the proposed and two alternative routes. To accommodate this new transmission capacity, SCE would also construct a new Desert View Substation (initially constructed as a switchyard) at a minimum build-out and modify existing Coolwater Switchyard and existing Lugo Substation, and construct the necessary telecommunications facilities to support the project.

In compliance with Public Utilities Code § 1005.5(a),<sup>2</sup> SCE developed estimated costs for alternative solutions identified for Coolwater-Lugo. For each solution, SCE estimated the costs for the project's direct costs and contingency. The following describes the estimated costs for Coolwater-Lugo broken down by cost type, followed by a discussion about the alternative solutions and SCE's proposed solution. All costs are provided in 2013 constant dollars, unless otherwise noted. As shown in Appendix H, the total estimated direct costs for the variations of the proposed solution presented in this testimony range from \$755 million to \$1,047 million in 2013 constant dollars.

Consistent with SCE's request in A.09-05-027 (Eldorado-Ivanpah Transmission Project), and the resulting Commission decision (D.10-12-052), SCE proposes the use of deflation factors to convert actual expenditures in future years to their equivalent value in 2013 dollars. SCE

---

<sup>2</sup> Pub. Util. Code § 1005.5(a) provides that: "Whenever the commission issues to an electrical . . . corporation a certificate authorizing the new construction of any addition to or extension of the corporation's plant estimated to cost greater than fifty million dollars (\$50,000,000), the commission shall specify in the certificate a maximum cost determined to be reasonable and prudent for the facility."



believes the deflation factors should be calculated using an index such as the Handy-Whitman Index of Public Utility Construction Costs and considering other factors that have significant influences on the cost of the project.

**A. Estimated Direct Costs of Coolwater-Lugo**

Estimated direct costs include costs for preliminary and final engineering, construction, labor, materials, real estate, telecommunications and project support based on preliminary scopes of work for the different project components.

The primary components of Coolwater-Lugo include:

- **Transmission Lines:** Removal of approximately 45 miles of the existing Lugo-Pisgah No.1 and No. 2 220 kV transmission lines between the existing Lugo Substation and the intersection of Haynes Road and SR-247; installation of approximately 48 miles of 220 kV double circuit transmission lines between the existing Coolwater Switchyard and proposed Desert View Substation; and installation of approximately 17 miles of a 500 kV single circuit transmission line (initially energized at 220 kV) between the proposed Desert View Substation and existing Lugo Substation.
- **Substations:** Installation of the new Desert View Substation with minimum build out; modifications to the Lugo Substation, including adding a third transformer bank; and modification of the Coolwater Switchyard.
- **Environmental:** Compliance with environmental mitigation, monitoring and restoration requirements.
- **Other:** Complete preliminary engineering and licensing; acquisition of the necessary real estate rights for the project; communication systems upgrades for grid operations; and distribution upgrades.

The scope of work for these components is discussed in greater detail in the PEA, Chapter 3, Project Description. The estimated costs were developed based on SCE's extensive and recent experience in estimating and constructing similar recent projects. SCE's estimated

direct costs include labor, materials, equipment, and real estate. Labor costs include field personnel and project support costs. Field personnel costs are based on assumptions for the make up of various crews required to safely and effectively construct the project's components. Project support costs represent resources required to support the construction activities, including but not limited to project management, project controls, environmental monitoring, and permitting. Material and equipment costs include but are not limited to estimates for steel, concrete, transformers, insulators, transmission and distribution conductors, and Optical Ground Wire ("OPGW"). Estimated real estate costs are also included for expected right of ways required from private and public lands. Estimates of the expected direct costs by the primary components and, where applicable, alternatives are listed in Appendix H.

**B. SCE's Contingency Estimate**

Cost estimates for a project of this magnitude are subject to multiple uncertainties, especially where, as here with Coolwater-Lugo, the estimates are based on preliminary scopes of work. As such, it is reasonable, prudent, and consistent with industry practice to assume a level of contingency to help mitigate the risks and uncertainties given this early stage of project development.

"Contingency" is defined by the Association for the Advancement of Cost Engineering ("AACE")<sup>3</sup> as "specific provision for unforeseeable elements of cost within the defined project scope." Similarly, Electric Power Research Institute ("EPRI") defines contingency as a reasonable necessity to address scope uncertainty. In addition to AACE's and EPRI's standards, SCE's contingency standards are based on the professional judgment and experience of SCE's engineering and construction professionals. Based on SCE's experience, it is appropriate to apply a 35% contingency for a project at this stage. This level contingency does not necessarily

---

<sup>3</sup> Formerly known as the American Association of Cost Engineers (also abbreviated as "AACE"); see AACE's *Project and Cost Engineers' Handbook*.

mean that SCE will spend this full amount, but it reflects that it is a reasonable estimate of what the maximum cost is forecast to be at the current conceptual level of design and planning.

For Coolwater-Lugo, SCE's cost estimate includes contingency assumption of 35% based on the conceptual scope of work and schedule for the project. SCE's contingency attempts to account for uncertainties related to the following:

- Unforeseeable elements of cost within the defined project scope;
- Material quantity variances within the defined scope;
- Minor material cost uncertainties;
- Labor hour variances within the defined scope;
- Minor labor cost uncertainties;
- Minor fluctuations in currency exchange rates;
- Reasonable outage scheduling risk; and
- Reasonable impacts from delays or constraints during nesting bird season.

Contingency estimates cannot reasonably provide for the following:

- Major project scope changes, for example, the Commission directs SCE to, among other things, (1) build a different transmission line route, (2) use a different transmission technology, (3) use different substation technologies; and/or (4) to use a different substation site;
- Major schedule changes;
- Major price increases for material and labor;
- Regulatory approval delays;
- Subsurface conditions that are significantly different from presently available information;
- Unforeseeable environmental conditions and/or mitigation requirements, including significant bird nesting related delays;

- More restrictive condemnation requirements that prevent or significantly limit SCE's ability to acquire properties needed for new transmission line right-of-way;
- Intervenor and/or property owner legal challenges leading to project delay;
- Unavailability of skilled labor due to nationwide and worldwide demand, and/or strikes;
- Unavailability of materials and/or equipment due to nationwide and worldwide demand, late delivery or faulty materials;
- Contractor nonperformance; and
- *Force majeure* events, property or casualty losses.

Including contingency in any finding of maximum prudent costs would be consistent with Commission precedent based on all prior CPCN's granted to Edison. Excluding contingency would not only contradict recent precedent and industry best practices, but it would be unrealistic to assume that there will not be variances in material quantities or labor hour estimates once the project engineering is finalized, future market pricing at the time of expenditures are known, and the environmental requirements are determined.

**C. Summary of Estimated Costs for Coolwater-Lugo and Alternatives**

The costs associated with the proposed and alternative project scopes of work are broken down in the project cost table, Appendix H. The left side of the table lists the potential scope elements grouped by the following categories: licensing, substation, transmission lines rated 200 kV or greater, transmission lines rated below 200 kV, distribution line work, telecommunication elements, real estate, and environmental work. The estimated costs are provided next to each element. The alternatives considered for Coolwater-Lugo are primarily based on the alternative routes for the transmission lines rated 200 kV or greater. Each alternative is based on a combination of twelve distinct line segments. SCE has developed three alternatives based on these segments: the Proposed Project, Alternative Project with Segment 9,

and Alternative Project with Segment 10. Between these alternatives, the scope of the other elements varies in order to accommodate the different routes.

As noted in the Attachment H, the first build out of Desert View Substation can vary between the alternatives and within each alternative. For the Proposed Project, “Minimum” includes switchrack with limited fencing and limited civil work, and “Initial” includes a switchrack with grading of the entire site and wall enclosure around the entire site. For both Alternative with Segment 9 and Alternative with Segment 10, “Minimum” includes dead-end rack with limited fencing and limited civil work, and “Initial” includes dead-end rack with grading of the entire site and wall enclosure around the entire site. “Full” refers to full build out of the Desert View Substation including all necessary equipment for the proposed and alternate projects.

The direct cost estimates are represented in 2013 constant dollars, as reflected in Attachment H. Including a contingency level consistent with SCE’s recent CPCN applications and what a reasonable contingency would be for a project at the conceptual stage of engineering, the total project direct costs are estimated to vary between \$755 million to \$1,047 million in 2013 constant dollars for the Proposed Coolwater-Lugo.

There are two methods by which SCE can recover financing costs: (1) Allowance for Funds Used During Construction (“AFUDC”), and (2) Construction Work in Progress (“CWIP”) in SCE’s rate base. FERC has authorized CWIP, which is applicable to the qualified elements of scope contained in SCE’s petition.<sup>4</sup> Consistent with past CPCNs, the financing costs during the project development and execution are not included in a CPCN finding of maximum prudent cost. However, SCE is providing an estimate of the financing costs during the project development and execution. For the proposed Minimum scope that does not include contingency, the estimated financing costs during project development and execution are estimated to be \$134 million in nominal dollars. This is based on the cost estimate in Appendix

---

<sup>4</sup> See 134 FERC ¶61,181 in Docket EL11-10-000, issued March 11, 2011.

H and uses conceptual schedule assumptions. Actual financing costs may vary and will be based on actual spend and schedule and use of contingency.

Similarly, the operating and maintenance (“O&M”) costs for the associated assets are not included in a CPCN maximum prudent cost finding. Coolwater-Lugo is expected to have assets in service for decades. Currently, there are many uncertainties concerning the final scope of Coolwater-Lugo and, therefore, the scope of future O&M for a major project like Coolwater-Lugo. Not only would the final scope impact what needs to be operated and maintained for decades, but the related requirements and field methods are expected to evolve over time. Ultimately, SCE will seek recovery for the O&M costs in a rate case proceeding. SCE is providing an estimate of annual operating and maintenance costs to be approximately \$14 million in 2013 constant dollars. This is based on a simplified system average calculations consistent with SCE’s Formula Transmission Rate Informational Filing contained in FERC Docket No. ER-11-3697, dated September 14, 2012. SCE expects future actual operating and maintenance costs to vary from this amount and vary from year to year given that the project useful life spans over decades.

#### IV.

#### **PUBLIC UTILITIES CODE §1005 AND ADJUSTMENT OF THE MAXIMUM REASONABLE AND PRUDENT COST ESTIMATE**

In D.07-01-040, the Commission recognized that the FERC will ultimately decide how much of the costs the utility may reflect in transmission rates.<sup>5</sup> However, SCE recognizes that the Commission believes it is obligated by Public Utilities Code § 1005.5(a) to specify “a

---

<sup>5</sup> D.07-01-040 (“DPV2”) *mimeo.*, p. 45. (“While FERC will ultimately decide how much of the costs for this project SCE may recoup in transmission rates, we have jurisdiction pursuant to Pub. Util. Code § 1005.5(a) and the responsibility to specify in the CPCN a “maximum cost determined to be reasonable and prudent for the DPV2 project.”).

maximum cost determined to be reasonable and prudent for the facility.”<sup>6</sup> The Commission has recognized that the costs submitted in a CPCN application are based on conceptual or preliminary design estimates, and that after the CPCN is granted, the cost estimates will be adjusted based on the route selected by the Commission, the final engineering design, final environmental mitigation requirements, and many other factors.

Public Utilities Code § 1005.5(b) specifically allows the utility applicant to seek to increase the maximum cost that the Commission finds is reasonable and prudent, after the decision granting the CPCN has been issued, if the utility determines that the cost, in fact, has increased.<sup>7</sup> The Commission should address an appropriate request for an increase in the cost finding pursuant to Public Utilities Code § 1005.5(b). Any future adjustments would be based on changes in cost estimates, once SCE completes final, detailed design-based construction estimates, necessary to reflect:

1. Adjustments in project costs because of any unanticipated delays in starting the project or inflation;
2. Adjustments in project costs as a result of final design criteria;
3. Additional project costs resulting from the adopted mitigation measures (and mitigation monitoring program); and

---

<sup>6</sup> Pub. Util. Code § 1005.5(a) provides that: “Whenever the commission issues to an electrical . . . corporation a certificate authorizing the new construction of any addition to or extension of the corporation's plant estimated to cost greater than fifty million dollars (\$50,000,000), the commission shall specify in the certificate a maximum cost determined to be reasonable and prudent for the facility.”

<sup>7</sup> As set forth in Pub. Util. Code § 1005.5(b): “After the certificate has been issued, the corporation may apply to the commission for an increase in the maximum cost specified in the certificate. The Commission may authorize an increase in the specified maximum cost, if it finds and determines that the cost has in fact increased and that the present or future public convenience and necessity require construction of the project at the increased cost; otherwise, it shall deny the application.” (Pub. Util. Code § 1005.5(b).)

4. Events related to equipment and raw materials, for example, the price of steel, concrete, other raw materials, and equipment that, in fact, increase the cost of the project.

For all the above reasons, SCE suggests that the Commission should adopt a maximum reasonable and prudent cost estimate based on the numbers and scope presented in this filing and authorize SCE to seek adjustments to the estimate through the advice letter process if the cost increases in the future.

## V.

### **PROCEEDING CATEGORY, NEED FOR HEARINGS, AND SCHEDULE**

In compliance with Rule 2.1(c) of the Commission’s Rules of Practice and Procedure (California Code of Regulations Title 20), SCE is required to state in this Application “the proposed category for the proceeding, the need for hearing, the issues to be considered, and a proposed schedule.” SCE proposes to categorize this Application as a ratesetting proceeding. SCE anticipates that hearings will be necessary. This proceeding involves the Commission’s (i) environmental review of the Coolwater-Lugo in compliance with CEQA and the Commission’s G.O. 131-D; and (ii) issuance of a CPCN authorizing SCE to construct the Coolwater-Lugo.

SCE suggests the following proposed schedule for this Application. The schedule assumes the Commission will approve the Environmental Impact Report at a Commission Meeting following shortly after the expiration of the one-year period following the Commission’s acceptance of a complete application as required by Public Resources Code § 21100.2.

Application Filed	8/28/2013
Daily Calendar Notice Appears	9/2013
Protests	9/27/2013
Replies	10/7/2013
Application Found Complete	10/2013
Draft EIR Circulated	10/2014



Comments on Draft EIR	12/2014
Prehearing Conference	1/2015
Opening Testimony Due	3/2015
Rebuttal Testimony Due	4/2015
Evidentiary Hearings	6/2015
Concurrent Opening Briefs Due	7/2015
Concurrent Reply Briefs Due	8/2015
Final EIR Issued	9/2015
Proposed Decision Issued	9/2015
Comments on Proposed Decision Due	9/2015
Reply Comments Due	9/2015
Final Decision Issued	10/2015

## VI.

### **DEPOSIT FOR COSTS**

Pursuant to Rule 2.5 of the Commission’s Rules of Practice and Procedure, SCE sent the filing fee of \$75.00 to the Commission’s Docket Office on August 28, 2013. Additionally, SCE has complied with Rule 2.5 by sending a deposit in the amount of \$153,157 to the Commission’s Energy Division on August 28, 2013, to be applied to the costs of the Commission to prepare an environmental impact report for this project. The remaining deposits will be sent to the Commission according to the schedule, which is set forth in Rule 2.5(c).

## VII.

### **LOCATION OF ITEMS REQUIRED BY PUBLIC UTILITIES CODE SECTION 1003, COMMISSION’S RULES, AND GENERAL ORDER 131-D**

The Public Utilities Code, the Commission’s Rules of Practice and Procedure, and the Commission’s General Orders require various items of information to be submitted with CPCN applications. The table below lists the items, the authority which dictates the submittal, and references where the information is included in SCE’s filing.

**CPCN APPLICATION FILING REQUIREMENTS**

<b>Requirement</b>	<b>Authority</b>	<b>Appendix</b>	<b>PEA</b>
A detailed description of the proposed project	G.O. 131-D, IX.A.1.a; Rule 3.1(a); Public Utilities Code 1003(a)		3.0
A project map	G.O. 131-D, IX.A.1.b; Rule 3.1(c)		Figure 3.1-B
A purpose and need statement	G.O. 131-D, IX.A.1.c; Rule 3.1(c)		1.0
Project Implementation Plan	Public Utilities Code 1003(b)	Appendix A Project Plan	
Design, Construction Management and Cost Control Plan	Public Utilities Code 1003(e)	Appendix A Project Plan	
A detailed statement of the estimated cost	G.O. 131-D, IX.A.1.d; Rule 3.1(f); Public Utilities Code 1003(c)	Appendix H	
Route selection including comparison with alternative routes	G.O. 131-D, IX.A.1.e		2.0
A project schedule showing the program of right-of-way acquisition and construction	G.O. 131-D, IX.A.1.f	Appendix A Project Plan	
Governmental Agency Consultations	G.O. 131-D, IX.A.1.g		Appendix K
PEA	G.O. 131-D, IX.A.1.h		Submitted with Application
EMF Field Study	G.O. 131-D, Section X.A	Appendix B	
Notice of Application	G.O. 131-D, XI.A	Appendix C	
Articles of Incorporation (Rule 2.3)	CPUC Information and Criteria List Appendix B, 2.2; Rule 2.2, Public Utilities Code 1004	Appendix D	
Financial Statement (Rule 2.3); Statements and/or exhibits showing financial ability of applicant to render service; Annual Report and/or Proxy Statement	CPUC Information and Criteria List Appendix B, 2.3; Rule 3.1(g) and (1); Rule 2.3	Appendix E	
Names/addresses of all utilities,	Rule 3.1(b)	Appendix F	

<b>CPCN APPLICATION FILING REQUIREMENTS</b>			
<b>Requirement</b>	<b>Authority</b>	<b>Appendix</b>	<b>PEA</b>
corporations, persons, or entities with which the proposed construction is likely to compete, and names of cities and counties within which service will be rendered			
List identifying the permits required	Rule 3.1(d)		Appendix L
Annual revenue requirement	Rule 3.1(h); Public Utilities Code 1003(d)	Appendix G	

**VIII.**

**CONCLUSION**

SCE respectfully requests the Commission issue a CPCN for the Coolwater-Lugo Transmission Project.

Respectfully submitted,

TAMMY JONES

/s/ Tammy Jones

By: Tammy Jones

Attorneys for  
SOUTHERN CALIFORNIA EDISON COMPANY

2244 Walnut Grove Avenue  
Post Office Box 800  
Rosemead, California 91770  
Telephone: (626) 302-6634  
Facsimile: (626) 302-1926  
E-mail: tammy.jones@sce.com

August 28, 2013

**Appendix A**  
**PROJECT PLAN**  
**COOLWATER-LUGO TRANSMISSION PROJECT**

# **APPENDIX A**

## **COOLWATER-LUGO TRANSMISSION PROJECT PLAN**

### **1.0 INTRODUCTION**

This document is a part of Southern California Edison’s Coolwater-Lugo Transmission Project (“Coolwater-Lugo”) application for a Certificate of Public Convenience and Necessity (“CPCN”) to the California Public Utilities Commission (“CPUC”). This document either includes materials required by California Public Utilities (“PU”) Code Section 1003 or indicates by references to where they can be found in the Coolwater-Lugo CPCN Application, Proponent’s Environmental Assessment (“PEA”), or elsewhere.

### **2.0 PROJECT SCOPE**

The scope of the Coolwater-Lugo, including the preliminary engineering and design information required by PU Code Section 1003 (a), may be found in the Chapter 3.0 of the Coolwater-Lugo PEA.

### **3.0 OBJECTIVES AND GOALS**

The objectives of the Coolwater-Lugo may be found in Section 1.3 of the Coolwater-Lugo PEA. During the Coolwater-Lugo execution (final engineering, procurement, and construction) phase, SCE goals include:

- Completing Coolwater-Lugo engineering, procurement, and construction activities by the scheduled operating date;
- Ensuring sufficient resources are planned and available to perform work;
- Managing project budget and providing cost control and oversight;
- Complying with applicable design, construction, and safety standards;

### **4.0 PROJECT IMPLEMENTATION PLAN**

#### **4.1 Introduction**

The Coolwater-Lugo will be managed on a Project Management matrix basis. Given the large project scope, cost, long material lead time, and the extended construction period, procurement of major long-lead time materials must be authorized to begin prior to regulatory approval. Extensive support will be required at the start of final engineering and will continue through the end of the project. Construction cannot begin until after regulatory approval. Any required permits identified in the regulatory approval process, must also be obtained before construction can begin in the affected areas.

#### **4.2 Project Management Team**

The Project Manager has the overall responsibility and commensurate authority for successful completion of the project. Responsibilities include: planning, obtaining regulatory approvals, cost, scheduling, execution (final engineering, procurement, and construction), and the overall quality of the project. Project work will be conducted using a matrix based Project Management model. All personnel assigned to the project functionally report to the Project Manager.

During the life of the project, the Project Management Team (“PMT”) will consist of a number of specialized teams and support personnel with special areas of expertise. Because of the changing nature of project needs as it progresses through the development, regulatory approval, and construction phases, the PMT will also change to meet the project needs.

The PMT is responsible for the successful implementation of the Coolwater-Lugo. It is responsible for tracking costs, scope changes, schedules, and construction performance. The PMT will have regular meetings to discuss project status, review performance, and identify any special needs or significant concerns.

### **4.3 Project Construction Management Plan**

The complexities of the Coolwater-Lugo may necessitate the use of alternative construction management approaches. The construction management option to be selected will be based on SCE’s need to optimize its use of limited “in-house” resources and expertise in the most effective manner. The major construction management approaches under consideration are:

1. SCE performs engineering, design, and manages construction using SCE and contractor labor; or,
2. SCE develops “Engineering, Procurement, and Construction (EPC)” specifications which are the basis for selecting and managing an EPC contractor to perform engineering, design, and construction.

SCE construction management personnel and the PMT will review SCE and contractor costs and progress on a regular basis. Table A-1, “Project Schedule”, identifies the preliminary design, construction, completion, and operational dates for each of the major project components.

### **5.0 Cost Estimate**

The cost estimate required by PU Code Section 1003 (c) may be found in Section III Project Cost Information of the CPCN Application.

### **6.0 Cost Control Plan**

The Coolwater-Lugo will have a project cost control plan. Depending upon which resource(s) is(are) utilized to perform final engineering, procurement, and construction activities on this project. A schedule of values consistent with the Work Breakdown Structure (“WBS”) will serve as the basis for progress payments made to the contractor, or the measure of performance for SCE construction crews. If utilized, the contractor shall submit for SCE’s review and approval its payment request, together with all required supporting documentation, for all work performed in the subject period.

The contract price may only be changed by a Field Change Order or by a Trend approved by the Project Manager. The value of any work covered by a Field Change Order will be determined by one of the following methods:

- Where the work involved is covered by unit prices contained in the Contract Documents- apply the unit prices to the quantities of the items.
- By a mutually agreed lump sum itemized and supported by substantiating data.
- Actual Cost of the Work plus a Contractor's fee.

**TABLE A-1  
PROJECT SCHEDULE**

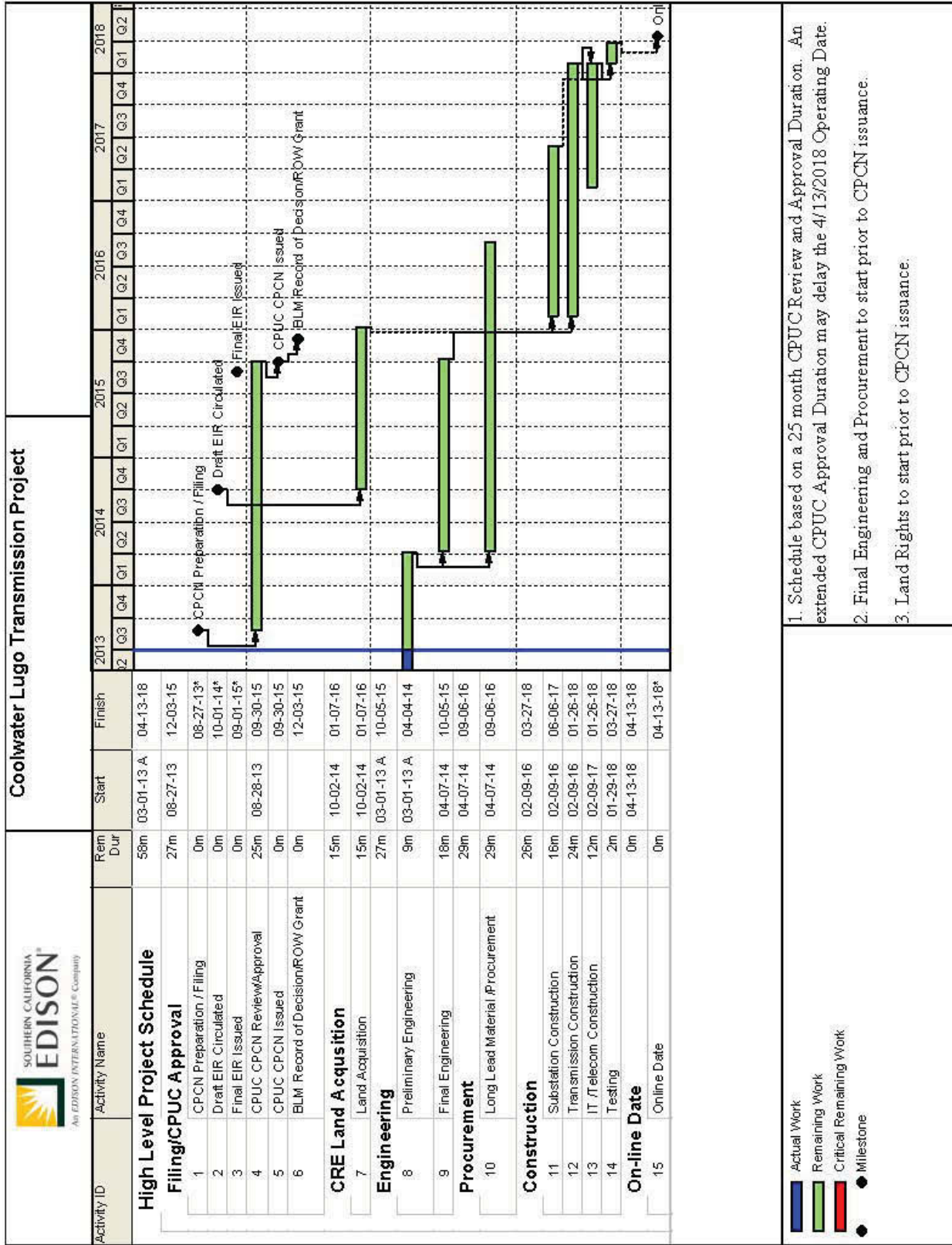

- Schedule based on a 25 month CPUC Review and Approval Duration. An extended CPUC Approval Duration may delay the 4/13/2018 Operating Date.
- Final Engineering and Procurement to start prior to CPCN issuance.
- Land Rights to start prior to CPCN issuance.

**Appendix B**

**FIELD MANAGEMENT PLAN**

**COOLWATER-LUGO TRANSMISSION PROJECT**



**TABLE OF CONTENTS**

I. Executive Summary ..... 5

II. Background Regarding EMF and Public Health Research on EMF..... 12

III. Application of the CPUC’s “No-cost and Low-cost” EMF Policy to this Project ..... 15

IV. Project Description..... 18

V. Evaluation of “No-cost and Low-cost” magnetic field reduction design options ..... 24

VI. Final recommendations for implementing “No-cost and Low-cost” magnetic field  
reduction design options ..... 45

VII. Appendix A: Two-Dimensional model assumptions and year 2018 forecasted loading  
conditions ..... 48

**LIST OF TABLES**

Table 1. Summary of “No-cost and Low-cost” Magnetic Field Reduction Design Options..... 8

Table 2. Substation Checklist for Examining "No-cost and Low-cost" Magnetic Field Reduction  
Design Options for the Proposed Desert View Substation ..... 25

Table 3. Substation Checklist for Examining "No-cost and Low-cost" Magnetic Field Reduction  
Design Options for the Lugo Substation..... 26

Table 4. Calculated Magnetic Field Levels for Segment 12..... 29

Table 5. Calculated Magnetic Field Levels for Segments 1,2, and 3 ..... 32

Table 6. Calculated Magnetic Field Levels for Segment 5 – Model 1 ..... 35

Table 7. Calculated Magnetic Field Levels for Segment 5 – Model 2 and Segment 5a..... 38

Table 8. Calculated Magnetic Field Levels for Segment 7 – Model 1 ..... 41

Table 9. Calculated Magnetic Field Levels for Segment 7 – Model 2 ..... 44

Table 10. Year 2018 Forecasted Loading Conditions (After Project).....	49
Table 11. Year 2018 Forecasted Loading Conditions (Before Project).....	50

**LIST OF FIGURES**

Figure 1. Coolwater-Lugo Transmission Project Proposed Route .....	23
Figure 2. Typical 220 kV T/L Structure Design: Segment 12.....	28
Figure 3. Calculated Magnetic Field Levels for Segment 12 .....	29
Figure 4. Typical 220 kV T/L Design: Segments 1, 2, and 3 .....	31
Figure 5. Calculated Magnetic Field Levels for Segments 1,2, and 3 .....	32
Figure 6. Typical 220 kV T/L Design: Segment 5 – Model 1 .....	34
Figure 7. Calculated Magnetic Field Levels for Segment 5 – Model 1 .....	35
Figure 8. Typical 220 kV T/L Design: Segment 5 – Model 2 and Segment 5a.....	37
Figure 9. Calculated Magnetic Field Levels for Segment 5 – Model 2 and Segment 5a .....	38
Figure 10. Typical 220 kV T/L Design: Segment 7 – Model 1 .....	40
Figure 11. Calculated Magnetic Field Levels for Segment 7 – Model 1 .....	41
Figure 12. Typical 220 kV T/L Design: Segment 7 – Model 2 .....	43
Figure 13. Calculated Magnetic Field Levels for Segment 7 – Model 2.....	44

### List of Terms

ACSR	Aluminum Conductor Steel Reinforced
BNSF	Burlington Northern Santa Fe
CDHS	California Department of Health Services
CPCN	Certificate of Public Convenience and Necessity
CPUC	California Public Utilities Commission
ELF	Extremely Low Frequency
EMF	Electric and Magnetic Fields
FMP	Field Management Plan
GO	General Order
IARC	International Agency for Research on Cancer
kV	kilovolt
LADWP	Los Angeles Department of Water and Power
LWS	light weight steel
mG	milligauss
MGC	Minimum Ground Clearance
NIEHS	National Institute of Environmental Health Sciences
NRPB	National Radiation Protection Board
OHGW	Overhead Ground Wire
OPGW	Optical Ground Wire
PEA	Proponents Environmental Assessment
RAPID	Research and Public Information Dissemination
SCE	Southern California Edison
SR	State Route
T/L	transmission line
TSP	tubular steel pole
WHO	World Health Organization

## I. EXECUTIVE SUMMARY

This document is Southern California Edison Company's ("SCE") Field Management Plan ("FMP") for the Coolwater-Lugo Transmission Project ("Proposed Project"). The Proposed Project includes the following major electrical elements:

- Construction of a new 500/220/115/12 kilovolt ("kV") substation ("Proposed Desert View Substation") west of Lucerne Valley and southeast of the Town of Apple Valley. The substation would be an unstaffed, automated substation, initially functioning as a switching station, with a potential capacity of 4,000 MVA at full build out;
- Installation of a 220 kV transmission line ("T/L") approximately 34.0 miles long, and of double-circuit construction in new right-of way ("ROW") located between the existing Coolwater Generating Station 220 kV Switchyard ("Coolwater Switchyard") and the location of the future Jasper Substation<sup>1</sup>, southwest of the intersection of Haynes Road and State Route 247 ("SR-247");
- Installation of a 220 kV T/L approximately 13.6 miles long, and of double-circuit construction in existing SCE transmission ROW, located from southwest of the intersection of Haynes Road and SR-247 to the Proposed Desert View Substation;
- Installation of a 500 kV T/L, initially energized at 220 kV, approximately 16.6 miles long, and of single-circuit construction in existing ROW, from the Proposed Desert View Substation to the existing Lugo Substation;
- Installation of a temporary T/L ("shoo-fly") approximately 4.3 miles long needed for construction of the Proposed 500 kV T/L segment. The shoo-fly would be located in existing SCE ROW west of the Mojave River between the Proposed Desert View Substation and existing Lugo Substation;
- Removal of approximately 29.1 miles of the existing Lugo-Pisgah No.1 220 kV T/L between existing Lugo Substation and a location southwest of the intersection of Haynes Road and SR-247;
- Removal of approximately 16.0 miles of the existing Lugo-Pisgah No. 2 220 kV T/L between existing Lugo Substation and Proposed Desert View Substation;
- Termination of the remaining portions of the existing Lugo-Pisgah No. 1 and No. 2 220 kV lines into the Proposed Desert View Substation;
- Relocation of existing subtransmission lines, distribution, and telecommunication facilities, as needed, to accommodate construction of the Proposed Project, meet the

---

<sup>1</sup> The future Jasper Substation would be triggered by a generation interconnection project and would be processed under a separate Permit to Construct.

California Public Utilities Commission (“CPUC”) General Order (“G.O.”) 95 clearance standards, and facilitate safer construction and operation of the existing, as well as new electrical utility infrastructure;

- Other major components associated with the Proposed Project include modifications and new equipment installation at existing SCE substations, and removal and relocation of underground utilities.

The project description is based on planning level assumptions. Exact details would be determined following completion of final engineering, identification of field conditions, availability of labor, material, and equipment, and compliance with applicable environmental and permitting requirements.

SCE provides this FMP in order to inform the public, the CPUC, and other interested parties of its evaluation of “no-cost and low-cost” magnetic field reduction design options for the Proposed Project, and SCE’s proposed plan to apply these design options to the Proposed Project. This FMP has been prepared in accordance with CPUC Decision No. 93-11-013 and Decision No. 06-01-042 relating to extremely low frequency (“ELF”)<sup>2</sup> electric and magnetic fields (“EMF”). This FMP also provides background on the current status of scientific research related to possible health effects of EMF, and a description of the CPUC’s EMF policy.

The “no-cost and low-cost” magnetic field reduction design options that are recommended to be incorporated into the design of the Proposed Project include a combination of the following measures:

- Utilize taller structures where the proposed line runs adjacent to populated areas.
- Utilize increased ground clearance where the proposed line runs adjacent to populated areas.
- Utilize double-circuit construction that reduces spacing between circuits as compared with single-circuit construction.
- Arrange conductors of proposed T/L for magnetic field reduction.
- Place new substation electrical equipment (such as transformers, capacitors, and switchracks) away from the substation property lines.
- Locate new substations close to existing power lines to the extent possible.

The “no-cost and low-cost” magnetic field reduction design options that SCE considered for the Proposed Project are summarized in Table 1. For the purpose of evaluating “no-cost and low-cost” magnetic field reduction design options, the evaluation of magnetic fields associated with the Proposed Project has been divided into various Project Segment routes that contain

---

<sup>2</sup> The extremely low frequency is defined as the frequency range from 3 Hz to 3,000 Hz.

similar magnetic field models. Therefore, in some cases, portions of Project Segments have been grouped with other Project Segments for evaluation purposes.

SCE's plan for applying the above "no-cost and low-cost" magnetic field reduction design options for the Proposed Project is consistent with CPUC's EMF policy and with the direction of leading national and international health agencies. Furthermore, the plan complies with SCE's EMF Design Guidelines<sup>3</sup>, and with applicable national and state safety standards for new electrical facilities.

---

<sup>3</sup> EMF Design Guidelines, July 2006.

Table 1. Summary of “No-cost and Low-cost” Magnetic Field Reduction Design Options						
Area No.	Location <sup>4</sup>	Adjacent Land Use <sup>5</sup>	MF Reduction Design Options Considered	Estimated Cost to Adopt	Design Option(s) to be Adopted? (Yes/No)	Reason(s) if not adopted
<b>Proposed Desert View Substation</b>	Near the intersection of Desert View Road and Laguna Seca Drive in unincorporated San Bernardino County	6	<ul style="list-style-type: none"> <li>Place new electrical equipment (such as transformers, capacitor banks, and switchracks) away from substation property lines.</li> <li>Locate new substation close to existing power lines to the extent possible.</li> </ul>	<ul style="list-style-type: none"> <li>No-Cost</li> <li>No-Cost</li> </ul>	<ul style="list-style-type: none"> <li>Yes</li> <li>Yes</li> </ul>	
<b>Existing Coolwater Switchyard</b>	Near National Trails Hwy in Daggett	3,5,6	<ul style="list-style-type: none"> <li>None<sup>6</sup></li> </ul>	<ul style="list-style-type: none"> <li>N/A</li> </ul>	<ul style="list-style-type: none"> <li>N/A</li> </ul>	
<b>Proposed Jasper Substation<sup>7</sup> (Separate Project)</b>	Near the intersection of Haynes Road and SR-247	6	<ul style="list-style-type: none"> <li>None<sup>8</sup></li> </ul>	<ul style="list-style-type: none"> <li>N/A</li> </ul>	<ul style="list-style-type: none"> <li>N/A</li> </ul>	
<b>Existing Lugo Substation</b>	Near the intersection of Fuentes Avenue and Mirasol Ct. in unincorporated San Bernardino County (near Hesperia)	2,5,6	<ul style="list-style-type: none"> <li>Place new electrical equipment (such as transformers, capacitor banks, and switchracks) away from substation property lines.</li> </ul>	<ul style="list-style-type: none"> <li>No-Cost</li> </ul>	<ul style="list-style-type: none"> <li>Yes</li> </ul>	

<sup>4</sup> This column shows the major cross streets, existing transmission & subtransmission lines, or substation name as reference points.

<sup>5</sup> Land usage codes are as follows: **1)** schools, licensed day-cares, and hospitals, **2)** residential, **3)** commercial/industrial, **4)** recreational, **5)** agricultural, and **6)** undeveloped land.

<sup>6</sup> Due to the limited scope of work in this area from an EMF perspective, there are no significant opportunities for magnetic field reductions.

<sup>7</sup> The future Jasper Substation would be triggered by a generation interconnection project and would be processed under a separate Permit to Construct.

<sup>8</sup> Due to the limited scope of work in this area from an EMF perspective, there are no significant opportunities for magnetic field reductions.

**Table 1. Summary of “No-cost and Low-cost” Magnetic Field Reduction Design Options (Cont.)**

Area No.	Location	Adjacent Land Use	MF Reduction Design Options Considered	Estimated Cost to Adopt	Design Option(s) to be Adopted? (Yes/No)	Reason(s) if not adopted
<b>Segment 12</b> Existing Coolwater-Segs2-Tortilla 115 kV Subtransmission Line and proposed Coolwater-Desert View 220 kV T/L	From existing Coolwater Switchyard up to just south of I-40	2,3,5,6	<ul style="list-style-type: none"> <li>• Arrange conductors of proposed T/L for magnetic field reduction.</li> <li>• Utilize double-circuit construction that reduces spacing between conductors as compared with single-circuit construction.</li> </ul>	<ul style="list-style-type: none"> <li>• Low-Cost</li> <li>• No-Cost</li> </ul>	<ul style="list-style-type: none"> <li>• Yes</li> <li>• Yes<sup>9</sup></li> </ul>	
<b>Segments 1, 2, and 3</b> Existing LADWP Lines and proposed Coolwater-Desert View 220 kV T/L in Segment 1 and only proposed Coolwater-Desert View 220 kV T/L in Segments 2 & 3	From end of Segment 12 up to northwest of the intersection of SR-247 and Haynes Road	2,3,5,6	<ul style="list-style-type: none"> <li>• Maintain conductor phase arrangement from Segment 12.</li> <li>• Utilize double-circuit construction that reduces spacing between conductors as compared with single-circuit construction.</li> </ul>	<ul style="list-style-type: none"> <li>• No-Cost</li> <li>• No-Cost</li> </ul>	<ul style="list-style-type: none"> <li>• Yes</li> <li>• Yes<sup>10</sup></li> </ul>	
<b>Segment 5 – Model 1</b> Existing Eldorado-Lugo 500 kV T/L, existing Lugo-Mohave 500 kV T/L, proposed Coolwater-Desert View 220 kV T/L, and proposed Desert View-Pisgah No. 1 220 kV T/L <sup>11</sup>	From end of Segment 3 up to the intersection of Canyon View Road and Hwy 18	2,5,6	<ul style="list-style-type: none"> <li>• Arrange conductors of proposed T/Ls for magnetic field reduction.</li> <li>• Utilize double-circuit construction that reduces spacing between conductors as compared with single-circuit construction.</li> </ul>	<ul style="list-style-type: none"> <li>• Low-Cost<sup>12</sup></li> <li>• No-Cost</li> </ul>	<ul style="list-style-type: none"> <li>• Yes</li> <li>• Yes<sup>13</sup></li> </ul>	

<sup>9</sup> This option was included in the preliminary design and continues to be included in the design of the Project.

<sup>10</sup> *Ibid.*

<sup>11</sup> The proposed Desert View-Pisgah No. 1 220 kV T/L would be a modified portion of the existing Lugo-Pisgah No. 1 220 kV T/L.

<sup>12</sup> This option is considered a low-cost measure in this segment because of the costs associated with transposing the conductors to the recommended phasing arrangement for magnetic field reduction.

<sup>13</sup> This option was included in the preliminary design and continues to be included in the design of the Project.



**Table 1. Summary of “No-cost and Low-cost” Magnetic Field Reduction Design Options (Cont.)**

Area No.	Location	Adjacent Land Use	MF Reduction Design Options Considered	Estimated Cost to Adopt	Design Option(s) to be Adopted? (Yes/No)	Reason(s) if not adopted
<p><b>Segment 5 – Model 2 and Segment 5A</b> Proposed Coolwater-Desert View 220 kV T/L, Proposed Desert View-Pisgah No. 1 220 kV T/L, and proposed Desert View-Pisgah No. 2 220 kV T/L<sup>14</sup></p>	<p>From the intersection of Canyon View Road and Hwy 18 up to the proposed Desert View Substation</p>	<p>2,5,6</p>	<ul style="list-style-type: none"> <li>• Utilize double-circuit construction that reduces spacing between conductors as compared with single-circuit construction.</li> <li>• Utilize taller structures where the proposed line runs adjacent to populated areas <b>OR</b></li> <li>• Utilize increased ground clearance for proposed T/Ls and utilize taller structures where the proposed line runs adjacent to populated areas.</li> </ul>	<ul style="list-style-type: none"> <li>• No-Cost</li> <li>• Low-Cost</li> <li>• Low-Cost</li> </ul>	<ul style="list-style-type: none"> <li>• Yes<sup>15</sup></li> <li>• Yes<sup>16</sup></li> <li>• Yes<sup>17</sup></li> </ul>	
<p><b>Segment 7 – Model 1</b> Proposed Desert View-Lugo 220 kV T/L</p>	<p>From the proposed Desert View Substation up to the intersection of Maple Avenue and Farmington Street</p>	<p>2, 3, 6</p>	<ul style="list-style-type: none"> <li>• Utilize taller structures where the proposed line runs adjacent to populated areas <b>OR</b></li> <li>• Utilize increased ground clearance for proposed T/Ls and utilize taller structures where the proposed line runs adjacent to populated areas.</li> </ul>	<ul style="list-style-type: none"> <li>• Low-Cost</li> <li>• Low-Cost</li> </ul>	<ul style="list-style-type: none"> <li>• Yes<sup>18</sup></li> <li>• Yes<sup>19</sup></li> </ul>	

<sup>14</sup> The proposed Desert View-Pisgah No. 2 220 kV T/L would be a modified portion of the existing Lugo-Pisgah No. 2 220 kV T/L.

<sup>15</sup> This option was included in the preliminary design and continues to be included in the design of the Project.

<sup>16</sup> The final Engineering design would include either one of the design options listed for this area as both options yield similar magnetic field reductions.

<sup>17</sup> *Ibid.*

<sup>18</sup> *Ibid.*

<sup>19</sup> *Ibid.*

**Table 1. Summary of “No-cost and Low-cost” Magnetic Field Reduction Design Options (Cont.)**

Area No.	Location	Adjacent Land Use	MF Reduction Design Options Considered	Estimated Cost to Adopt	Design Option(s) to be Adopted? (Yes/No)	Reason(s) if not adopted
<p><b>Segment 7 – Model 2</b> Proposed Desert View-Lugo 220 kV T/L, existing Lugo-Victor No. 1 220 kV T/L, existing Lugo-Victor No. 2 220 kV T/L, existing Kramer-Lugo No. 1 220 kV T/L, existing Kramer-Lugo No. 2 220 kV T/L, and the existing Lugo-Victorville 500 kV T/L</p>	<p>From the intersection of Maple Avenue and Farmington Street to the existing Lugo Substation</p>	<p>2, 6</p>	<ul style="list-style-type: none"> <li>• Arrange conductors of proposed T/L for magnetic field reduction.</li> <li>• Utilize taller structures where the proposed line runs adjacent to populated areas.</li> </ul>	<ul style="list-style-type: none"> <li>• No-Cost<sup>20</sup></li> <li>• Low-Cost</li> </ul>	<ul style="list-style-type: none"> <li>• Yes</li> <li>• Yes</li> </ul>	

---

<sup>20</sup> This option is considered a no-cost measure because the required phase arrangement can be obtained at the T/L terminations at the Lugo Substation and the proposed Desert View Substation.

## II. BACKGROUND REGARDING EMF AND PUBLIC HEALTH RESEARCH ON EMF

There are many sources of power frequency<sup>21</sup> electric and magnetic fields, including internal household and building wiring, electrical appliances, and electric power transmission and distribution lines. There have been numerous scientific studies about the potential health effects of EMF. After many years of research, the scientific community has been unable to determine if exposures to EMF cause health hazards. State and federal public health regulatory agencies have determined that setting numeric exposure limits is not appropriate.<sup>22</sup>

Many of the questions about possible connections between EMF exposures and specific diseases have been successfully resolved due to an aggressive international research program. However, potentially important public health questions remain about whether there is a link between EMF exposures and certain diseases, including childhood leukemia and a variety of adult diseases (e.g., adult cancers and miscarriages). As a result, some health authorities have identified magnetic field exposures as a possible human carcinogen. As summarized in greater detail below, these conclusions are consistent with the following published reports: the National Institute of Environmental Health Sciences (“NIEHS”) 1999<sup>23</sup>, the National Radiation Protection Board (“NRPB”) 2001<sup>24</sup>, the International Commission on non-Ionizing Radiation Protection (“ICNIRP”) 2001, the California Department of Health Services (“CDHS”) 2002<sup>25</sup>, the International Agency for Research on Cancer (“IARC”) 2002<sup>26</sup> and the World Health Organization (“WHO”) 2007<sup>27</sup>.

The federal government conducted EMF research as a part of a \$45-million research program managed by the NIEHS. This program, known as the EMF RAPID (Research and Public Information Dissemination), submitted its final report to the U.S. Congress on June 15, 1999. The report concluded that:

- “The scientific evidence suggesting that ELF-EMF exposures pose any health risk is weak.”<sup>28</sup>
- “The NIEHS concludes that ELF-EMF exposure cannot be recognized as entirely safe because of weak scientific evidence that exposure may pose a leukemia hazard.”<sup>29</sup>

---

<sup>21</sup> In U.S., it is 60 Hertz (Hz).

<sup>22</sup> CPUC Decision 06-01-042, p. 6, footnote 10.

<sup>23</sup> National Institute of Environmental Health Sciences’ Report on Health Effects from Exposures to Power-Line frequency Electric and Magnetic Fields, NIH Publication No. 99-4493, June 1999.

<sup>24</sup> National Radiological Protection Board, Electromagnetic Fields and the Risk of Cancer, Report of an Advisory Group on Non-ionizing Radiation, Chilton, U.K. 2001.

<sup>25</sup> California Department of Health Services, An Evaluation of the Possible Risks from Electric and Magnetic Fields from Power Lines, Internal Wiring, Electrical Occupations, and Appliances, June 2002.

<sup>26</sup> World Health Organization / International Agency for Research on Cancer, IARC Monographs on the evaluation of carcinogenic risks to humans (2002), Non-ionizing radiation, Part 1: Static and extremely low-frequency (ELF) electric and magnetic fields, IARC Press, Lyon, France: International Agency for Research on Cancer, Monograph, vol. 80, p. 338, 2002.

<sup>27</sup> WHO, Environmental Health Criteria 238, EXTREMELY LOW FREQUENCY FIELDS, 2007.

<sup>28</sup> National Institute of Environmental Health Sciences, NIEHS Report on Health Effects from Exposures to Power-Frequency Electric and Magnetic Fields, p. ii, NIH Publication No. 99-4493, 1999.

- “The NIEHS suggests that the level and strength of evidence supporting ELF-EMF exposure as a human health hazard are insufficient to warrant aggressive regulatory actions; thus, we do not recommend actions such as stringent standards on electric appliances and a national program to bury all transmission and distribution lines. Instead, the evidence suggests passive measures such as a continued emphasis on educating both the public and the regulated community on means aimed at reducing exposures. NIEHS suggests that the power industry continue its current practice of siting power lines to reduce exposures and continue to explore ways to reduce the creation of magnetic fields around transmission and distribution lines without creating new hazards.”<sup>30</sup>

In 2001, Britain’s NRPB arrived at a similar conclusion:

“After a wide-ranging and thorough review of scientific research, an independent Advisory Group to the Board of NRPB has concluded that the power frequency electromagnetic fields that exist in the vast majority of homes are not a cause of cancer in general. However, some epidemiological studies do indicate a possible small risk of childhood leukemia associated with exposures to unusually high levels of power frequency magnetic fields.”<sup>31</sup>

In 2002, three scientists for CDHS concluded:

“To one degree or another, all three of the [CDHS] scientists are inclined to believe that EMFs can cause some degree of increased risk of childhood leukemia, adult brain cancer, Lou Gehrig’s disease, and miscarriage.

They [CDHS] strongly believe that EMFs do not increase the risk of birth defects, or low birth weight.

They [CDHS] strongly believe that EMFs are not universal carcinogens, since there are a number of cancer types that are not associated with EMF exposure.

To one degree or another they [CDHS] are inclined to believe that EMFs do not cause an increased risk of breast cancer, heart disease, Alzheimer’s disease, depression, or symptoms attributed by some to a sensitivity to EMFs. However, all three scientists had judgments that were “close to the dividing line between believing and not believing” that EMFs cause some degree of increased risk of suicide. For adult leukemia, two of the scientists are ‘close to the dividing line

---

<sup>29</sup> *Ibid.*, p. iii.

<sup>30</sup> *Ibid.*, p. 37 – 38.

<sup>31</sup> NRPB, NRPB Advisory Group on Non-ionizing Radiation Power Frequency Electromagnetic Fields and the Risk of Cancer, NRPB Press Release May 2001.

between believing or not believing’ and one was ‘prone to believe’ that EMFs cause some degree of increased risk.”<sup>32</sup>

Also in 2002, the World Health Organization’s (“WHO”) IARC concluded:

“ELF magnetic fields are possibly carcinogenic to humans”<sup>33</sup>, based on consistent statistical associations of high-level residential magnetic fields with a doubling of risk of childhood leukemia...Children who are exposed to residential ELF magnetic fields less than 0.4 microTesla (4.0 milliGauss) have no increased risk for leukemia.... In contrast, “no consistent relationship has been seen in studies of childhood brain tumors or cancers at other sites and residential ELF electric and magnetic fields.”<sup>34</sup>

In June of 2007, the WHO issued a report on their multi-year investigation of EMF and the possible health effects. After reviewing scientific data from numerous EMF and human health studies, they concluded:

“Scientific evidence suggesting that everyday, chronic low-intensity (above 0.3-0.4  $\mu$ T [3-4 mG]) power-frequency magnetic field exposure poses a health risk is based on epidemiological studies demonstrating a consistent pattern of increased risk for childhood leukaemia.”<sup>35</sup>

“In addition, virtually all of the laboratory evidence and the mechanistic evidence fail to support a relationship between low-level ELF magnetic fields and changes in biological function or disease status. Thus, on balance, the evidence is not strong enough to be considered causal, but sufficiently strong to remain a concern.”<sup>36</sup>

“A number of other diseases have been investigated for possible association with ELF magnetic field exposure. These include cancers in both children and adults, depression, suicide, reproductive dysfunction, developmental disorders, immunological modifications and neurological disease. The scientific evidence supporting a linkage between ELF magnetic fields and any of these diseases is much weaker than for childhood leukemia and in some cases (for example, for cardiovascular disease or breast cancer) the evidence is sufficient to give confidence that magnetic fields do not cause the disease”<sup>37</sup>

“Furthermore, given both the weakness of the evidence for a link between exposure to ELF magnetic fields and childhood leukemia, and the limited impact

---

<sup>32</sup> CDHS, An Evaluation of the Possible Risks From Electric and Magnetic Fields (EMFs) From Power Lines, Internal Wiring, Electrical Occupations and Appliances, p. 3, 2002.

<sup>33</sup> IARC, Monographs, Part I, Vol. 80, p. 338.

<sup>34</sup> *Ibid.*, p. 332 – 334.

<sup>35</sup> WHO, Environmental Health Criteria 238, EXTREMELY LOW FREQUENCY FIELDS, p. 11 - 13, 2007.

<sup>36</sup> *Ibid.*, p. 12.

<sup>37</sup> *Ibid.*, p. 12.

on public health if there is a link, the benefits of exposure reduction on health are unclear. Thus the costs of precautionary measures should be very low.”<sup>38</sup>

### III. APPLICATION OF THE CPUC’S “NO-COST AND LOW-COST” EMF POLICY TO THIS PROJECT

Recognizing the scientific uncertainty over the connection between EMF exposures and health effects, the CPUC adopted a policy that addresses public concern over EMF with a combination of education, information, and precaution-based approaches. Specifically, Decision 93-11-013 established a precautionary based “no-cost and low-cost” EMF policy for California’s regulated electric utilities based on recognition that scientific research had not demonstrated that exposures to EMF cause health hazards and that it was inappropriate to set numeric standards that would limit exposure.

In 2006, the CPUC completed its review and update of its EMF Policy in Decision 06-01-042. This decision reaffirmed the finding that state and federal public health regulatory agencies have not established a direct link between exposure to EMF and human health effects,<sup>39</sup> and the policy direction that (1) use of numeric exposure limits was not appropriate in setting utility design guidelines to address EMF,<sup>40</sup> and (2) existing “no-cost and low-cost” precautionary-based EMF policy should be continued for proposed electrical facilities. The decision also reaffirmed that EMF concerns brought up during Certificate of Public Convenience and Necessity (“CPCN”) and Permit to Construct (“PTC”) proceedings for electric and transmission and substation facilities should be limited to the utility’s compliance with the CPUC’s “no-cost and low-cost” policies.<sup>41</sup>

The decision directed regulated utilities to hold a workshop to develop standard approaches for EMF Design Guidelines and such a workshop was held on February 21, 2006. Consistent design guidelines have been developed that describe the routine magnetic field reduction measures that regulated California electric utilities consider for new and upgraded transmission line and transmission substation projects. SCE filed its revised EMF Design Guidelines with the CPUC on July 26, 2006.

“No-cost and low-cost” measures to reduce magnetic fields would be implemented for this Project in accordance with SCE’s EMF Design Guidelines. In summary, the process of

---

<sup>38</sup> *Ibid.*, p. 13.

<sup>39</sup> CPUC Decision 06-01-042, Conclusion of Law No. 5, mimeo. p. 19 (“As discussed in the rulemaking, a direct link between exposure to EMF and human health effects has yet to be proven despite numerous studies including a study ordered by this Commission and conducted by DHS.”).

<sup>40</sup> CPUC Decision 06-01-042, mimeo. p. 17 - 18 (“Furthermore, we do not request that utilities include non-routine mitigation measures, or other mitigation measures that are based on numeric values of EMF exposure, in revised design guidelines or apply mitigation measures to reconfigurations or relocations of less than 2,000 feet, the distance under which exemptions apply under GO 131-D. Non-routine mitigation measures should only be considered under unique circumstances.”).

<sup>41</sup> CPUC Decision 06-01-042, Conclusion of Law No. 2, (“EMF concerns in future CPCN and PTC proceedings for electric and transmission and substation facilities should be limited to the utility’s compliance with the Commission’s low-cost/no-cost policies.”).

evaluating “no-cost and low-cost” magnetic field reduction measures and prioritizing within and between land usage classes considers the following:

1. SCE’s priority in the design of any electrical facility is public and employee safety. Without exception, design and construction of an electric power system must comply with all applicable federal, state, and local regulations, applicable safety codes, and each electric utility’s construction standards. Furthermore, transmission and subtransmission lines and substations must be constructed so that they can operate reliably at their design capacity. Their design must be compatible with other facilities in the area and the cost to operate and maintain the facilities must be reasonable.
2. As a supplement to Step 1, SCE follows the CPUC’s direction to undertake “no-cost and low-cost” magnetic field reduction measures for new and upgraded electrical facilities. Any proposed “no-cost and low-cost” magnetic field measures, must, however, meet the requirements described in Step 1 above. The CPUC defines “no-cost and low-cost” measures as follows:
  - Low-cost measures, in aggregate, should:
    - Cost in the range of 4 percent of the total project cost.
    - Result in magnetic field reductions of “15% or greater at the utility R-O-W [right-of-way]...”<sup>42</sup>

The CPUC Decision stated,

“We direct the utilities to use 4 percent as a benchmark in developing their EMF mitigation guidelines. We will not establish 4 percent as an absolute cap at this time because we do not want to arbitrarily eliminate a potential measure that might be available but costs more than the 4 percent figure. Conversely, the utilities are encouraged to use effective measures that cost less than 4 percent.”<sup>43</sup>

3. The CPUC provided further policy direction in Decision 06-01-042, stating that, “[a]lthough equal mitigation for an entire class is a desirable goal, we will not limit the spending of EMF mitigation to zero on the basis that not all class members can benefit.”<sup>44</sup> While Decision 06-01-042 directs the utilities to favor schools, day-care facilities and hospitals over residential areas when applying low-cost magnetic field reduction measures, prioritization within a class can be difficult on a project case-by-case basis because schools, day-care facilities, and hospitals are often integrated into residential areas, and many licensed day-care facilities are housed in private homes, and can be easily moved from one location to another. Therefore, it may be practical for public schools, licensed day-care centers, hospitals, and residential land uses to be grouped together to receive

---

<sup>42</sup> CPUC Decision 06-01-042, p. 10.

<sup>43</sup> CPUC Decision 93-11-013, § 3.3.2, p.10.

<sup>44</sup> CPUC Decision 06-01-042, p. 10.

highest prioritization for low-cost magnetic field reduction measures. Commercial and industrial areas may be grouped as a second priority group, followed by recreational and agricultural areas as the third group. Low-cost magnetic field reduction measures will not be considered for undeveloped land, such as open space, state and national parks, and Bureau of Land Management and U.S. Forest Service lands. When spending for low-cost measures would otherwise disallow equitable magnetic field reduction for all areas within a single land-use class, prioritization can be achieved by considering location and/or density of permanently occupied structures on lands adjacent to the projects, as appropriate.

This FMP contains descriptions of various magnetic field models and the calculated results of magnetic field levels based on those models. These calculated results are provided only for purposes of identifying the relative differences in magnetic field levels among various transmission or subtransmission line design alternatives under a specific set of modeling assumptions and determining whether particular design alternatives can achieve magnetic field level reductions of 15 percent or more. The calculated results are not intended to be predictors of the actual magnetic field levels at any given time or at any specific location if and when the Project is constructed. This is because magnetic field levels depend upon a variety of variables, including load growth, customer electricity usage, and other factors beyond SCE's control. The CPUC affirmed this in D. 06-01-042 stating:

“Our [CPUC] review of the modeling methodology provided in the utility [EMF] design guidelines indicates that it accomplishes its purpose, which is to measure the relative differences between alternative mitigation measures. Thus, the modeling indicates relative differences in magnetic field reductions between different transmission line construction methods, but does not measure actual environmental magnetic fields.”<sup>45</sup>

---

<sup>45</sup> CPUC Decision 06-01-042, p. 11.



#### IV. PROJECT DESCRIPTION

This document is Southern California Edison Company's ("SCE") Field Management Plan ("FMP") for the Coolwater-Lugo Transmission Project ("Proposed Project"). The Proposed Project includes the following elements:

- Construction of a new 500/220/115/12 kilovolt ("kV") substation ("Proposed Desert View Substation") west of Lucerne Valley and southeast of the Town of Apple Valley. The substation would be an unstaffed, automated substation, initially functioning as a switching station, with a potential capacity of 4,000 MVA at full build out;
- Installation of a 220 kV transmission line ("T/L") approximately 34.0 miles long, and of double-circuit construction in new right-of way ("ROW") located between the existing Coolwater Generating Station 220 kV Switchyard ("Coolwater Switchyard") and the location of the future Jasper Substation<sup>46</sup>, southwest of the intersection of Haynes Road and State Route 247 ("SR-247");
- Installation of a 220 kV T/L approximately 13.6 miles long, and of double-circuit construction in existing SCE transmission ROW, located from southwest of the intersection of Haynes Road and SR-247 to the Proposed Desert View Substation;
- Installation of a 500 kV T/L, initially energized at 220 kV, approximately 16.6 miles long, and of single-circuit construction in existing ROW, from the Proposed Desert View Substation to the existing Lugo Substation;
- Installation of a temporary T/L ("shoo-fly") approximately 4.3 miles long needed for construction of the Proposed 500 kV T/L segment. The shoo-fly would be located in existing SCE ROW west of the Mojave River between the Proposed Desert View Substation and existing Lugo Substation;
- Removal of approximately 29.1 miles of the existing Lugo-Pisgah No.1 220 kV T/L between existing Lugo Substation and a location southwest of the intersection of Haynes Road and SR-247;
- Removal of approximately 16.0 miles of the existing Lugo-Pisgah No. 2 220 kV T/L between existing Lugo Substation and Proposed Desert View Substation;
- Termination of the remaining portions of the existing Lugo-Pisgah No. 1 and No. 2 220 kV lines into the Proposed Desert View Substation;
- Relocation of existing subtransmission lines, distribution, and telecommunication facilities, as needed, to accommodate construction of the Proposed Project, meet CPUC General Order ("G.O.") 95 clearance standards, and facilitate safer construction and operation of the existing, as well as new electrical utility infrastructure;

---

<sup>46</sup> The future Jasper Substation would be triggered by a generation interconnection project and would be processed under a separate Permit to Construct.

- Other major components associated with the Proposed Project include modifications and new equipment installation at existing SCE substations, and removal and relocation of underground utilities.

The Proposed Project includes the following major components:

- Substations
- Transmission Lines

## **Substations**

### **Proposed Desert View Substation**

The Proposed Desert View Substation (also referred to as “Proposed Substation”) includes two construction scenarios, referred to as initial build out and full build out. Initial build out is anticipated to commence in 2016 in conjunction with construction and installation of other project components including transmission, telecommunication, and distribution. Full build out is anticipated to commence in the future, dependent upon the timing of area load growth, reliability needs and generation interconnection requests. Components proposed to occur during the full build out scenario could occur over time; however, for purposes of analyzing impacts associated with the full build out of Proposed Desert View Substation, SCE has assumed a worst case impact scenario where all of Proposed Desert View Substation is built out at one time. The following components related only to the EMF Substation Checklist (Table 2), would be installed during the initial and full build out scenarios (additional details contained in the Proposed Project’s PEA):

- Switchracks (12 kV, 115 kV, 220 kV and 500 kV)
- Transformers (500/220 kV, 220/115 kV, 115/12 kV)
- Capacitor Banks

### **Coolwater Switchyard**

Modifications:

- Reconfigure the existing 220 kV line terminations at the existing Coolwater Switchyard to accommodate the new 220 kV T/L to the Proposed Desert View Substation;
- Equip a 220 kV position with circuit breakers and disconnect switches and terminate a new Coolwater-Desert View 220 kV T/L; and,
- Relocate existing fiber-optic cables.

## **Lugo Substation**

### Modifications:

- The following modification would be completed at the Lugo Substation 500 kV bus:
  - Extend the bus and reconfigure the existing 500 kV line terminations to accommodate a new Desert View-Lugo 220 kV-operated (500 kV-constructed) T/L and new Lugo No.3AA 500/220 kV transformer bank;
  - Equip a position with circuit breakers and disconnect switches for the new Lugo No. 3AA 500/220 kV transformer bank
  
- The following modification would be completed at the Lugo Substation 220 kV bus:
  - Extend the bus and reconfigure the existing 220 kV line terminations to accommodate a new Desert View-Lugo 220 kV-operated (500 kV-constructed) T/L and new Lugo No.3AA 500/220 kV transformer bank;
  - Equip a 220 kV position with circuit breakers and disconnect switches, and install a new Lugo No. 3AA 500/220 kV transformer bank;
  - Equip a 220 kV position with circuit breakers and disconnect switches, and terminate a new Desert View-Lugo 220 kV-operated (500 kV-constructed) T/L

## **Future Jasper Substation**

The future Jasper Substation would be triggered by a generation interconnection project and would be processed under a separate Permit to Construct. The future Jasper Substation is assumed to be constructed after the Coolwater-Lugo Transmission Project, and under that assumption, the modifications described below would not be required. If the future Jasper Substation was operational prior to construction of the Proposed Project, the following modifications would be completed at Jasper Substation:

### Modifications:

- Equip a 220 kV position with circuit breakers and disconnect switches, and terminate a new Coolwater-Jasper No.1 220 kV transmission line

## **Transmission Lines**

The Proposed Project would include the following 500 kV T/L elements: one segment of single-circuit and double-circuit 500 kV construction (Segment 7) initially energized at 220 kV. New lattice steel towers (“LSTs”) as well as H-Frame (two-pole); single-circuit, and double-circuit (single-pole) TSPs would be installed to accommodate the new T/L segment, predominately located within existing ROW and some new ROW. Construction would also include removal of existing towers on the Lugo-Pisgah No. 1 and 2 220 kV lines between existing Lugo Substation and Proposed Desert View Substation.

Proposed T/L Segment 7 would originate at the Proposed Desert View Substation and would extend southwest in the existing SCE transmission corridor to the existing Lugo Substation. Segment 7 would also include one smaller sub-segment, into the southwest side of the Proposed Desert View Substation from the existing Lugo-Pisgah No. 1 and No. 2 line ROW, approximately 0.6 mile, which would be removed after build out of the 500 kV portion of Desert View Substation. Segment 7, including the sub-segment, would be approximately 16.6 miles in length and would be predominately located in the existing Lugo-Pisgah No. 1 and No. 2 line ROW.

The Proposed 500 kV T/L Route (Segment 7) would consist of galvanized structures, with a dulled finish, that would support a single-circuit T/L. Each phase of the circuit would consist of a two-conductor bundle of 2156 kcmil ACSR non-specular conductors. The bundled conductors would be arranged in a horizontal configuration. Optical Ground Wire (“OPGW”) and potentially Overhead Ground Wire (“OHGW”) would be installed on top of the structures to provide protection and to support telecommunication.

The Proposed Project would also include the following 220 kV T/L elements: six segments of double-circuit 220 kV construction (Segments 1, 2, 3, 5, 5A, and 12). New LSTs as well as TSP H-Frames (two-pole), single-circuit, and double-circuit (single-pole and three-pole) TSPs would be installed to accommodate the new 220 kV T/L segments, located within a combination of new and existing ROW. Construction would also include removal of existing towers on the Lugo-Pisgah No. 1 line between the area southwest of the intersection of Haynes Road and SR-247, and Proposed Desert View Substation. Additionally, construction would include double-circuit structures from the intersection of Haynes Road and SR-247 west to Proposed Desert View Substation.

Proposed T/L Segment 12 would connect to the existing Coolwater Switchyard. Segment 12 would exit the west side of the Coolwater Switchyard and then extend south crossing a Burlington Northern Santa Fe (“BNSF”) railroad track, National Trails Highway, Needles Freeway (“I-40”) and continuing south of I-40. Segment 12 would be approximately 1.4 miles in length, within new ROW.

Proposed T/L Segment 1 would originate just south of I-40 and continue south to the north-easterly corner of the intersection of Power Line Road and Camp Rock Road. Segment 1 would parallel the Los Angeles Department of Water and Power (“LADWP”) transmission corridor in a southwesterly direction. For purposes of this analysis, SCE is proposing Segment 1 would cross under the LADWP corridor northeast of the intersection of the corridor and Camp Rock Road and then would follow the south side of the corridor, crossing SR-247 and continuing to a point just west of Stoddard Wells Road<sup>47</sup>. Segment 1 would be approximately 17.0 miles in length, within new ROW.

Proposed T/L Segment 2 would originate at the intersection of the LADWP transmission corridor and Stoddard Wells Road and would extend south paralleling Stoddard Wells Road until

---

<sup>47</sup> The specific crossing location under the LADWP corridor is subject to final engineering and the outcome of consultation with LADWP.

it intersects with Lucerne Valley Cutoff Road. From this point, Segment 2 would extend southeast paralleling the Lucerne Valley Cutoff Road to a point just west of the intersection of Lucerne Valley Cutoff Road and SR-247. Segment 2 would be approximately 11.7 miles in length, within new ROW.

Proposed T/L Segment 3 would originate at the intersection of Lucerne Valley Cutoff Road and SR-247 and would extend generally south southeast paralleling the west side of SR-247 and would terminate northwest of the intersection of SR-247 and Haynes Roads (approximate location of future Jasper Substation). Segment 3 would be approximately 3.9 miles in length, within new ROW.

Proposed T/L Segment 5 would originate just northwest of the intersection of Haynes Road and SR-247 and would extend generally south in new ROW until crossing under existing SCE T/Ls and then would head southwest in the existing SCE transmission corridor, where it would replace a portion of the existing Lugo-Pisgah No. 1 line. Within the existing corridor, Segment 5 would cross State Route 18 ("SR-18") near Bernard Road and would continue southwest to a point just west of the intersection of Desert View Road and Milpas Drive. Segment 5 would be approximately 12.9 miles in length, predominately located within existing ROW.

Proposed T/L Segment 5A would originate just west of the intersection of Desert View Road and Milpas Drive and would extend generally northwest to terminate in the east side of the Proposed Desert View Substation. Segment 5A would be approximately 0.7 mile in length. The proposed segment would be within new ROW.

The Proposed 220 kV Transmission Segments would consist of galvanized structures, with a dulled finish, that would support a double-circuit T/L. Each phase of the circuit would consist of a two-conductor bundle of 1590 kcmil ACSR non-specular conductors. The bundled conductors would be arranged in a horizontal configuration. OPGW and potentially OHGW would be installed on top of the structures to provide protection and to support telecommunication.

Figure 1. Coolwater-Lugo Transmission Project Proposed Route

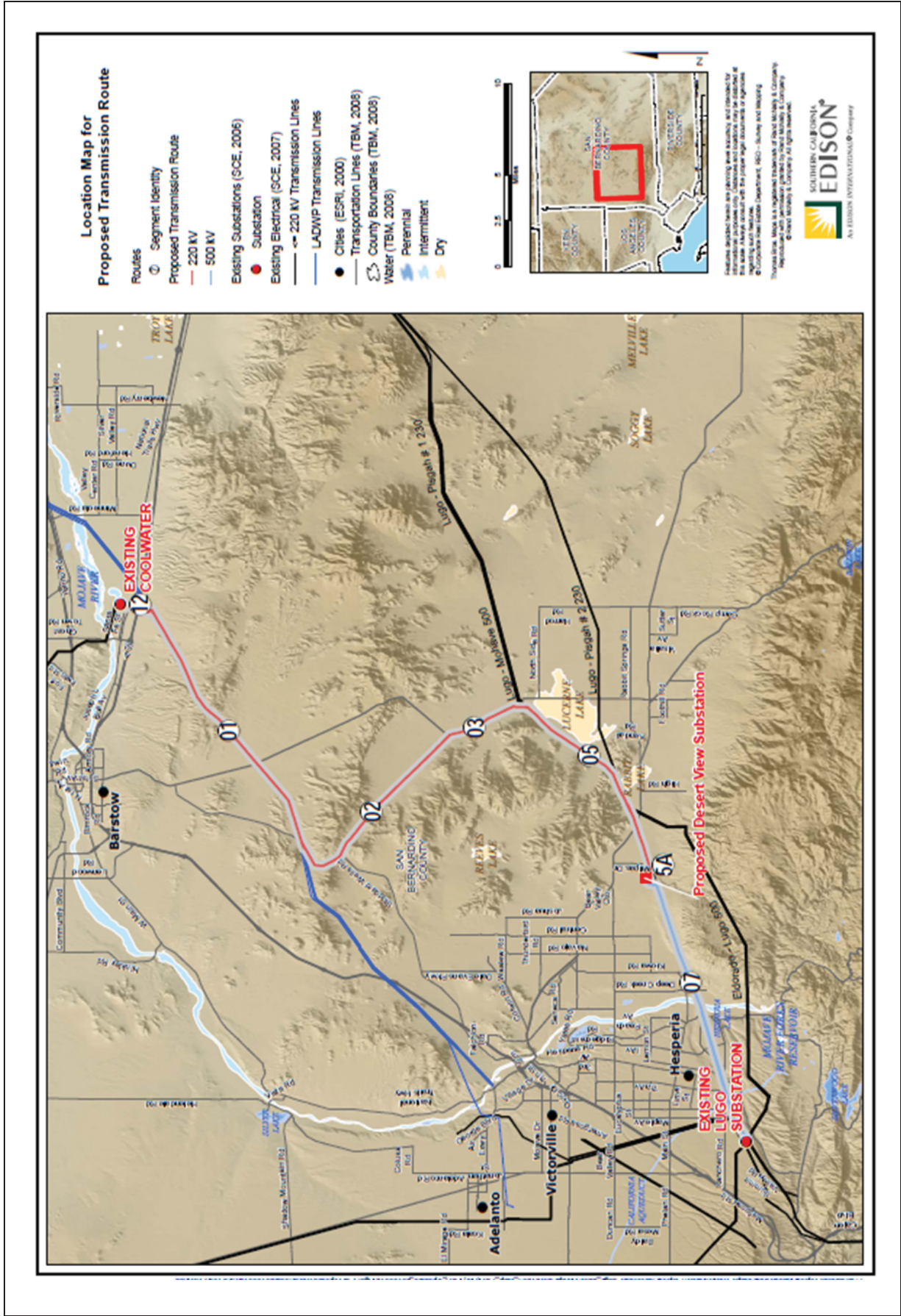

## **V. EVALUATION OF “NO-COST AND LOW-COST” MAGNETIC FIELD REDUCTION DESIGN OPTIONS**

Please note that the following magnetic field models and the calculated results of magnetic field levels are intended only for purposes of identifying the relative differences in magnetic field levels among various T/L and subtransmission line design alternatives under a specific set of modeling assumptions (see §VII-Appendix A for more detailed information about the calculation assumptions and loading conditions) and determining whether particular design alternatives can achieve magnetic field level reductions of 15 percent or more. The calculated results are not intended to be predictors of the actual magnetic field levels at any given time or at any specific location when the Proposed Project is constructed.

For the purpose of evaluating “no-cost and low-cost” magnetic field reduction design options, the evaluation of magnetic fields associated with the Proposed Project is divided into two parts:

- Part 1 - Proposed Substation Work
- Part 2 - Proposed Transmission Lines Work

### **Part 1 - Proposed Substation Work**

Generally, magnetic field values along the substation perimeter are low compared to the substation interior because of the distance from the perimeter to the energized equipment. Normally, the highest magnetic field values around the perimeter of a substation result from overhead power lines and underground duct banks entering and leaving the substation, and are not caused by substation equipment. Therefore, the magnetic field reduction design options generally applicable to a substation project are as follows:

- Site selection for a new substation;
- Setback of substation structures and major substation equipment (such as bus, transformers, and underground cable duct banks, etc.) from perimeter;
- Field reduction for T/Ls and subtransmission lines entering and exiting the substation.

The Substation Checklist, as shown in Table 2, is used for evaluating the no-cost and low-cost design options considered for Substations, the design options adopted, and reasons that certain design options were not adopted if applicable.

## Desert View Substation

The Proposed Desert View Substation (also referred to as “Proposed Substation”) includes two construction scenarios, referred to as initial build out and full build out. The following components related only to the EMF Substation Checklist (Table 2), would be installed during the initial and full build out scenarios (additional details contained in the Proposed Project’s PEA):

- Switchracks (12 kV, 115kV, 220 kV and 500 kV)
- Transformers (500/220 kV, 220/115 kV, 115/12 kV)
- Capacitor Banks

No.	<b>Table 2. Substation Checklist for Examining No-cost and Low-cost Magnetic Field Reduction Design Options for the Proposed Desert View Substation</b>	<b>Measures to be Adopted? (Yes/No)</b>	<b>Reason(s) if not Adopted</b>
1	Are the proposed transformers > <b>15 feet</b> for 115 kV and > <b>50 feet</b> for 220 /500 kV from the substation property line?	Yes	-
2	Are switch-racks, capacitor banks & bus > <b>8 feet</b> for 115 kV and > <b>40 feet</b> for 220/500 kV from substation property line?	Yes	-
3	Are distribution (rated below 50 kV) underground cable duct banks > 12 feet from side property line?	N/A	-
4	Are transfer & operating buses configured with the transfer bus facing the nearest property/fence line?	N/A	-
5	Locate new substations close to existing power lines to the extent practical.	Yes	-

## Coolwater Switchyard

The work proposed for the Coolwater Switchyard would be limited in scope from an EMF reduction perspective. There are no significant opportunities for magnetic field reductions (based on a review of the EMF Substation Checklist shown above) and therefore the Coolwater Switchyard is not evaluated further.



## Lugo Substation

The following modifications related only to the EMF Substation Checklist (Table 3), would be completed as part of the Proposed Project (additional details contained in the Project's PEA):

For the Lugo Substation 500 kV Bus:

- Extend the bus and reconfigure the existing 500 kV line terminations to accommodate a new Desert View-Lugo 220 kV-operated (500 kV-constructed) T/L and new Lugo No.3AA 500/220 kV transformer bank;
- Equip a position with circuit breakers and disconnect switches for the new Lugo No. 3AA 500/220 kV transformer bank

For the Lugo Substation 220 kV Bus:

- Extend the bus and reconfigure the existing 220 kV line terminations to accommodate a new Desert View-Lugo 220 kV-operated (500 kV-constructed) T/L and new Lugo No.3AA 500/220 kV transformer bank
- Equip a 220 kV position with circuit breakers and disconnect switches, and install a new Lugo No. 3AA 500/220 kV transformer bank
- Equip a 220 kV position with circuit breakers and disconnect switches, and terminate a new Desert View-Lugo 220 kV-operated (500 kV-constructed) T/L

No.	<b>Table 3. Substation Checklist for Examining No-cost and Low-cost Magnetic Field Reduction Design Options for the Lugo Substation</b>	<b>Measures to be Adopted? (Yes/No)</b>	<b>Reason(s) if not Adopted</b>
1	Are the proposed transformers > <b>50 feet</b> for 220 /500 kV from the substation property line?	Yes	-
2	Are switch-racks, capacitor banks & bus > <b>40 feet</b> for 220/500 kV from substation property line?	Yes	-
3	Are distribution (rated below 50 kV) underground cable duct banks > 12 feet from side property line?	N/A	-
4	Are transfer & operating buses configured with the transfer bus facing the nearest property/fence line?	N/A	-
5	Locate new substations close to existing power lines to the extent practical.	N/A	-

## Future Jasper Substation

If Jasper Substation were constructed prior to the Proposed Project, the necessary Jasper Substation modifications to connect the Proposed Project would be limited in scope from an EMF reduction perspective. There are no significant opportunities for magnetic field reductions (based on a review of the EMF Substation Checklist shown above) and therefore the future Jasper Substation is not evaluated further.

## Part 2 - Proposed Transmission Lines Work

For the purpose of evaluating “no-cost and low-cost” magnetic field reduction design options, the evaluation of magnetic fields associated with the Proposed Project has been divided into various Project Segment routes that contain similar magnetic field models. Therefore, in some cases, portions of Project Segments have been grouped with other Project Segments for the purpose of this evaluation.

### Project Segment 12:

This segment would consist of two SCE circuits (the existing Coolwater-Segs2-Tortilla 115 kV Subtransmission Line and the proposed Coolwater-Desert View 220 kV T/L) within the existing and Proposed Project ROW. The Coolwater-Desert View 220 kV T/L would be in a split phase configuration on the proposed double circuit 220 kV structures. The typical design is shown in Figure 2.

For EMF analysis, calculated field levels were evaluated at the edges of an approximately 200-foot wide ROW. Presently, there are no schools adjacent to Segment 12 of the proposed 220 kV T/L route. The proposed route for Segment 12 is adjacent to residential (sparsely populated), industrial, agricultural, and undeveloped land.

***No-Cost Field Reduction Measures:*** The following no-cost field reduction measure is included in the proposed design for this segment:

1. Utilize double-circuit construction that reduces spacing between conductors as compared with single-circuit construction.

***Low-Cost Field Reduction Options:*** The following low-cost field reduction option is considered for the proposed design for this segment:

1. Arrange conductors of proposed T/L for magnetic field reduction as shown below.
  - Coolwater-Desert View 220 kV T/L (reference Figure 2):
    - **A-C-B** (top to bottom phase arrangement) for circuit furthest from the Coolwater-Segs2-Tortilla 115 kV Subtransmission Line
    - **B-C-A** (top to bottom phase arrangement) for circuit closest to the Coolwater-Segs2-Tortilla 115 kV Subtransmission Line

**Figure 2. Typical 220 kV T/L Structure Design: Segment 12<sup>48</sup>**

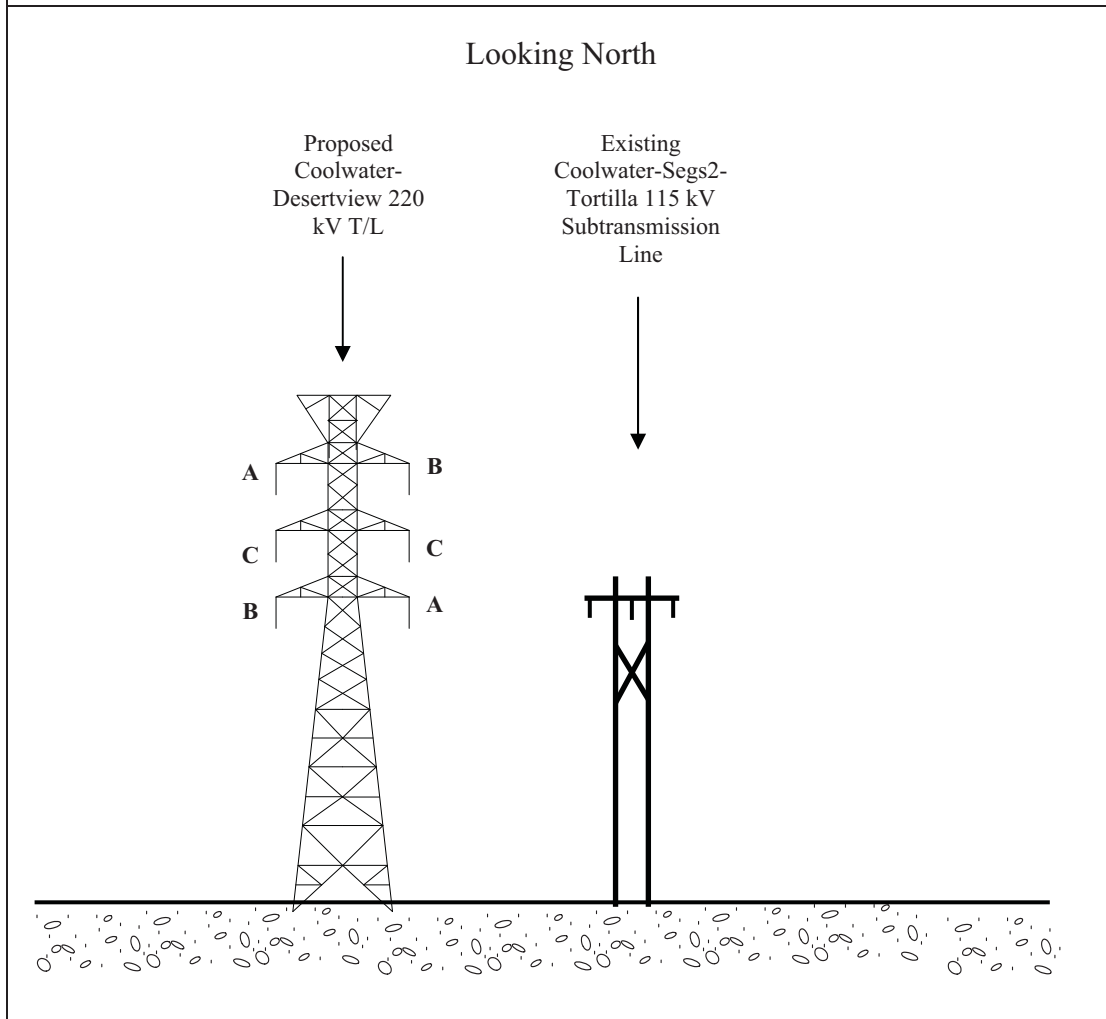

**Magnetic Field Calculations:** Figure 3 and Table 4 show the calculated magnetic field levels for the proposed design. The models for the proposed design without reduction measures were calculated using the standard phasing convention of “A-B-C” top-to-bottom conductor arrangement for the proposed new T/L.

<sup>48</sup> Figure is not to scale.

**Figure 3. Calculated Magnetic Field Levels<sup>49</sup> for Segment 12  
Proposed 220 kV T/L (Looking North)**

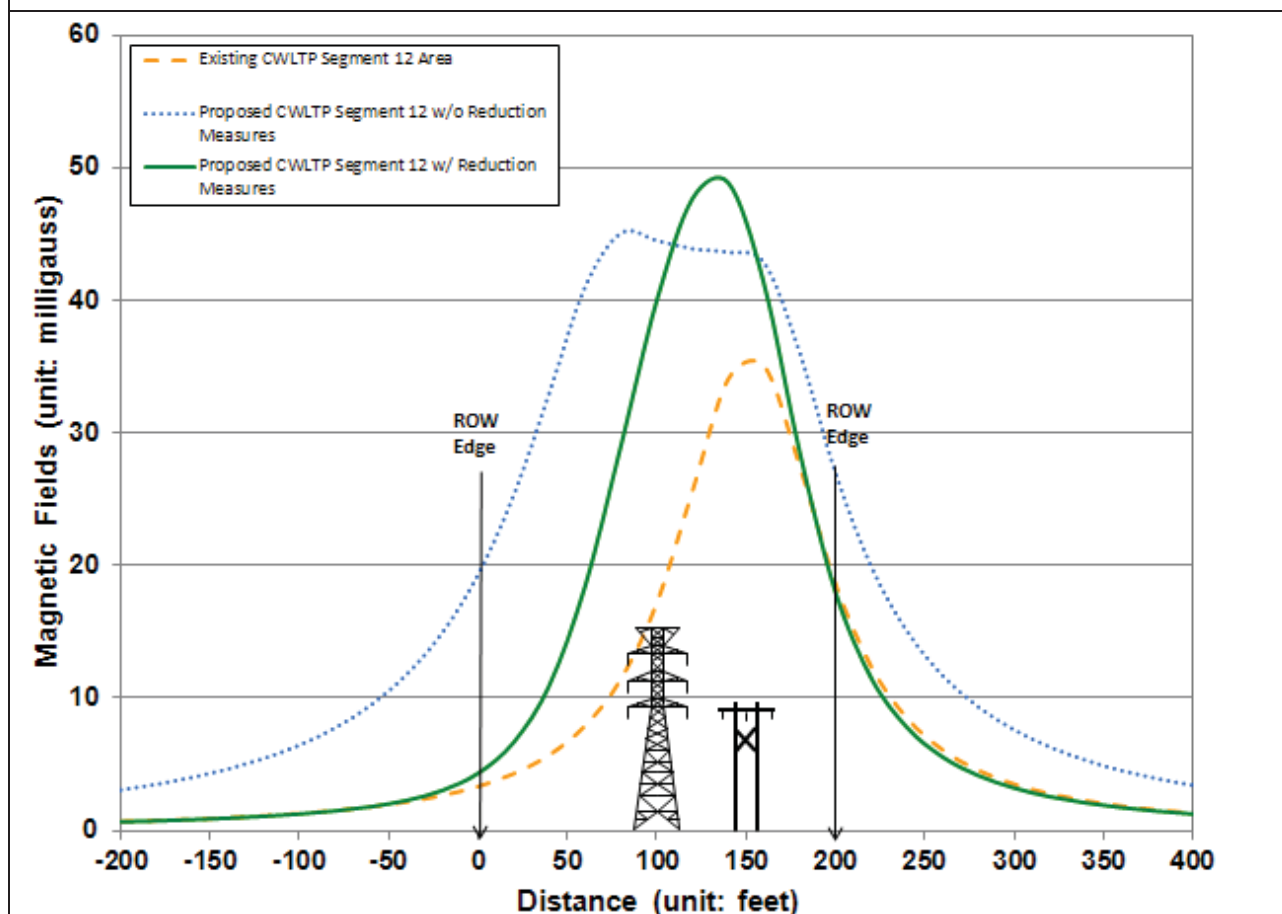

**Table 4. Calculated Magnetic Field Levels<sup>50</sup> for Segment 12**

Design Options	Left edge of ROW (mG)	% Reduction	Right edge of ROW (mG)	% Reduction
Existing CWLTP Segment 12 Area	3.3	-	18.6	-
Proposed CWLTP Segment 12 w/o Reduction Measures	19.3	-	27.0	-
Proposed CWLTP Segment 12 w/ Reduction Measures	4.3	77.7	18.0	33.3

<sup>49</sup> This figure shows calculated magnetic field levels for design comparison only and is not meant to predict actual magnetic field levels.

<sup>50</sup> This table lists calculated magnetic field levels for design comparison only and is not meant to predict actual magnetic field levels.

***Recommendations for Segment 12:*** The proposed design includes the no-cost magnetic field reduction measure of utilizing double-circuit construction that reduces spacing between circuits as compared with single-circuit construction. The low-cost magnetic field reduction option that is recommended to be included in the project design is arranging conductors of proposed T/L for magnetic field reduction. The low-cost field reduction measure results in calculated field reductions greater than 15% at the edge of ROW near populated areas.

### **Project Segments 1, 2, and 3:**

This portion of the evaluation includes Segments 1, 2, and 3. Segment 1 would consist of five circuits (existing four LADWP circuits and the proposed Coolwater-Desert View 220 kV T/L). Segment 2 and 3 would consist of one circuit (the proposed Coolwater-Desert View 220 kV T/L in a split phase configuration). Since the magnetic fields produced by the proposed Coolwater-Desert View 220 kV T/L would decrease to ambient levels where there would be populated areas in Segment 1 and since the dominant source of the magnetic fields in the populated areas in Segment 1 would be due to the LADWP circuits, the configuration in Segments 2 and 3 (without LADWP circuits) is evaluated. The typical design is shown in Figure 4.

For EMF analysis, calculated field levels were evaluated at the edges of an approximately 200-foot wide ROW. Presently, there are no schools adjacent to Segments 1, 2, and 3 of the proposed 220 kV T/L route. The proposed route for Segments 1, 2, and 3 is adjacent to residential (sparsely populated), commercial, agricultural and undeveloped land.

***No-Cost Field Reduction Measures:*** The following no-cost field reduction measures are considered for the proposed design for this segment:

1. Utilize double-circuit construction that reduces spacing between conductors as compared with single-circuit construction.
2. Maintain conductor phase arrangement from Segment 12.

***Low-Cost Field Reduction Options:*** The above listed no-cost field reduction measures are considered for these segments. No low-cost reduction options were considered.

Figure 4. Typical 220 kV T/L Design: Segments 1, 2, and 3<sup>51</sup>

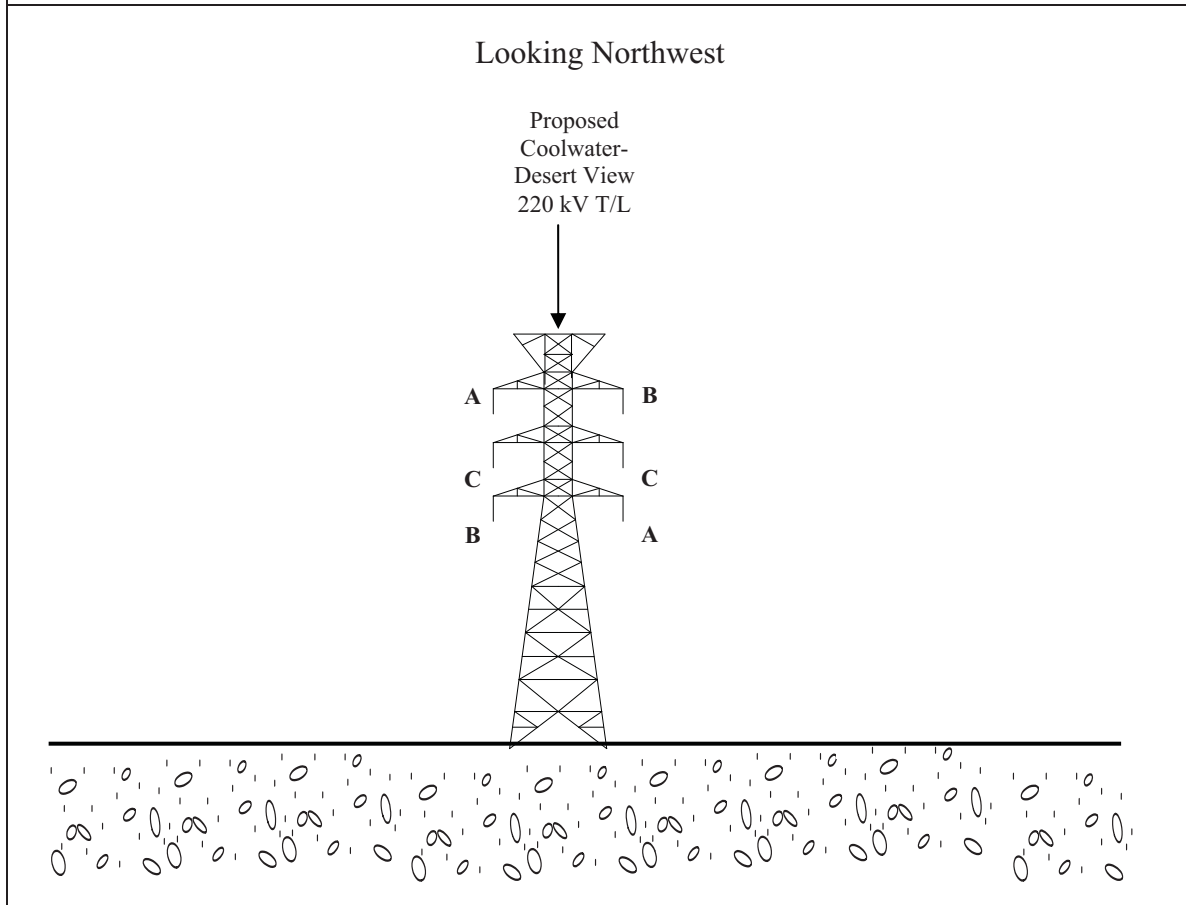

**Magnetic Field Calculations:** Figure 5 and Table 5 show the calculated magnetic field levels for the proposed design. The models for the proposed design without reduction measures were calculated using the standard phasing convention of “A-B-C” top-to-bottom conductor arrangement for the proposed new T/L.

---

<sup>51</sup> Figure is not to scale.

**Figure 5. Calculated Magnetic Field Levels<sup>52</sup> for Segments 1,2, and 3  
Proposed 220 kV T/L (Looking Northwest)**

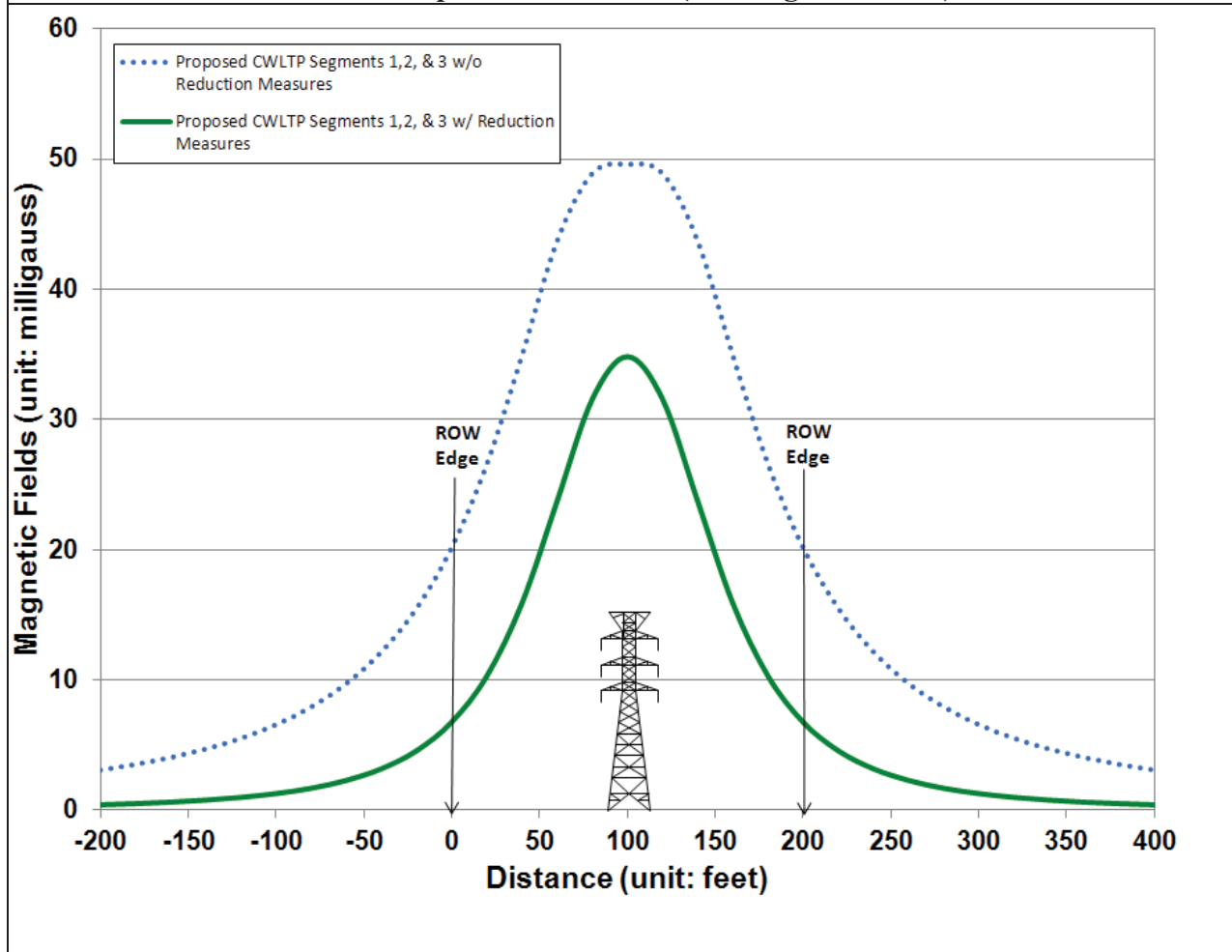

**Table 5. Calculated Magnetic Field Levels<sup>53</sup> for Segments 1,2, and 3**

Design Options	Left edge of ROW (mG)	% Reduction	Right edge of ROW (mG)	% Reduction
Proposed CWLTP Segments 1,2, & 3 w/o Reduction Measures	20.2	-	20.2	-
Proposed CWLTP Segments 1,2, & 3 w/ Reduction Measures	6.8	66.3	6.8	66.3

<sup>52</sup> This figure shows calculated magnetic field levels for design comparison only and is not meant to predict actual magnetic field levels.

<sup>53</sup> This table lists calculated magnetic field levels for design comparison only and is not meant to predict actual magnetic field levels.

**Recommendations for Segments 1, 2, and 3:** The proposed design includes the no-cost magnetic field reduction measure of utilizing double-circuit construction that reduces spacing between circuits as compared with single-circuit construction. The no-cost magnetic field reduction measure that is recommended to be included in the project design is maintaining the conductor phase arrangement from Segment 12 of the proposed T/L for magnetic field reduction.

### **Segment 5 – Model 1**

This portion of the evaluation would consist of a portion of the route within Segment 5 (referred to as Segment 5 – Model 1). Segment 5 – Model 1 would consist of four circuits (the existing Eldorado-Lugo 500 kV T/L, the existing Lugo-Mohave 500 kV T/L, the proposed Desert View-Pisgah No. 1 220 kV T/L, and the proposed Coolwater-Desert View 220 kV T/L) within the existing and the Proposed Project ROW. The typical design is shown in Figure 6.

For EMF analysis, calculated field levels were evaluated at the edges of an approximately 525-foot wide ROW (combined existing and proposed ROW). Presently, there are no schools adjacent to Segment 5 – Model 1 of the proposed 220 kV T/L route. The proposed route for Segment 5 – Model 1 is adjacent to scarce residential, agricultural, and undeveloped land.

**No-Cost Field Reduction Measures:** The following no-cost field reduction measure is included in the proposed design for Segment 5 – Model 1:

1. Utilize double-circuit construction that reduces spacing between conductors as compared with single-circuit construction.

**Low-Cost Field Reduction Options:** The following low-cost field reduction options are considered for the proposed design for this segment for the spans near the crossing of Waverly Avenue and Cove Road:

1. Arrange conductors of proposed T/Ls for magnetic field reduction as shown below:
  - a. Coolwater-Desert View 220 kV T/L: **B-C-A** (top to bottom phase arrangement).
  - b. Desert View-Pisgah No. 1 220 kV T/L: **B-C-A** (top to bottom phase arrangement).



**Figure 6. Typical 220 kV T/L Design: Segment 5 - Model 1<sup>54</sup>**

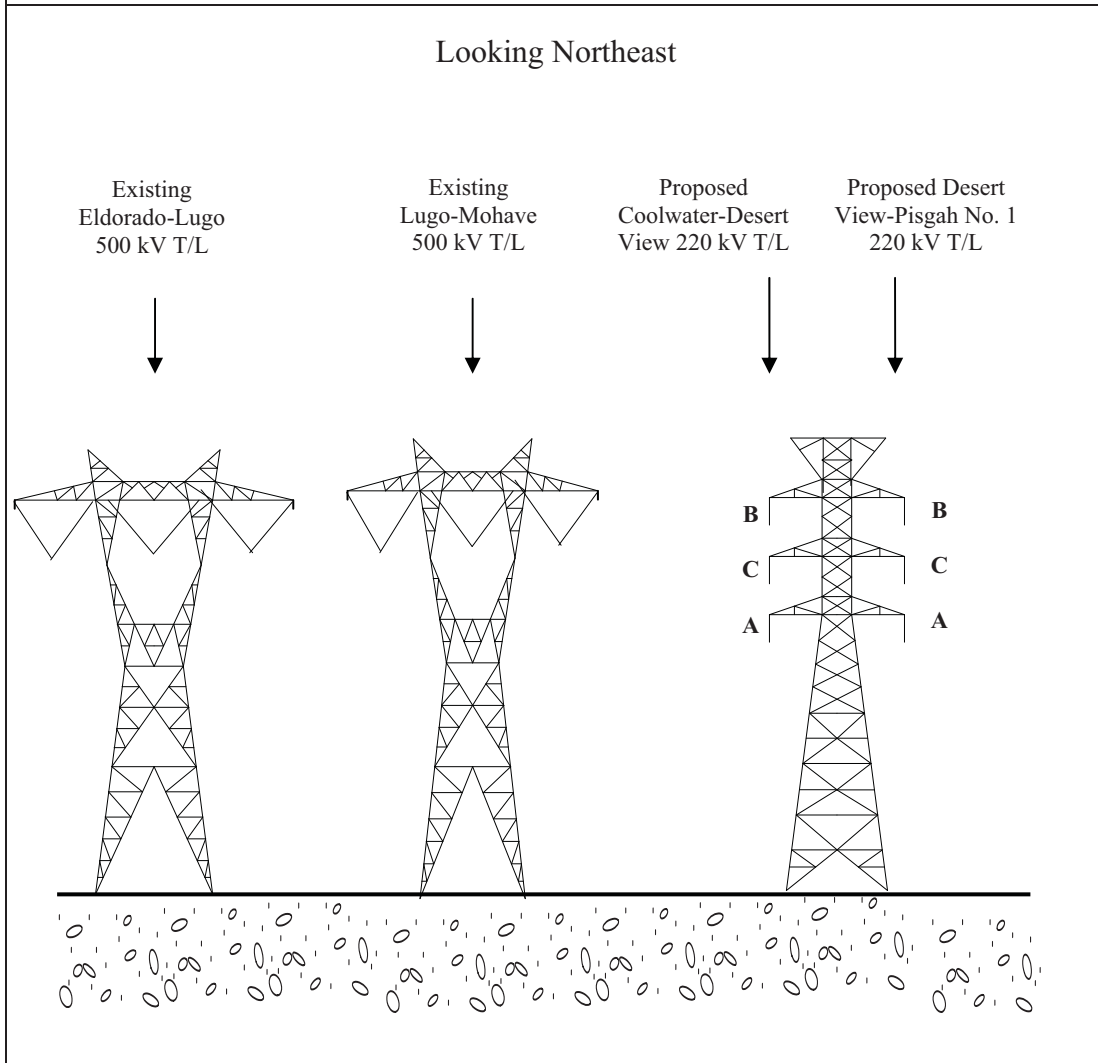

**Magnetic Field Calculations:** Figure 7 and Table 6 show the calculated magnetic field levels for the proposed design. The models for the proposed design without reduction measures were calculated using the standard phasing convention of “A-B-C” top-to-bottom conductor arrangement for the proposed new T/Ls.

<sup>54</sup> Figure is not to scale.

**Figure 7. Calculated Magnetic Field Levels<sup>55</sup> for Segment 5 – Model 1  
Proposed 220 kV T/L (Looking Northeast)**

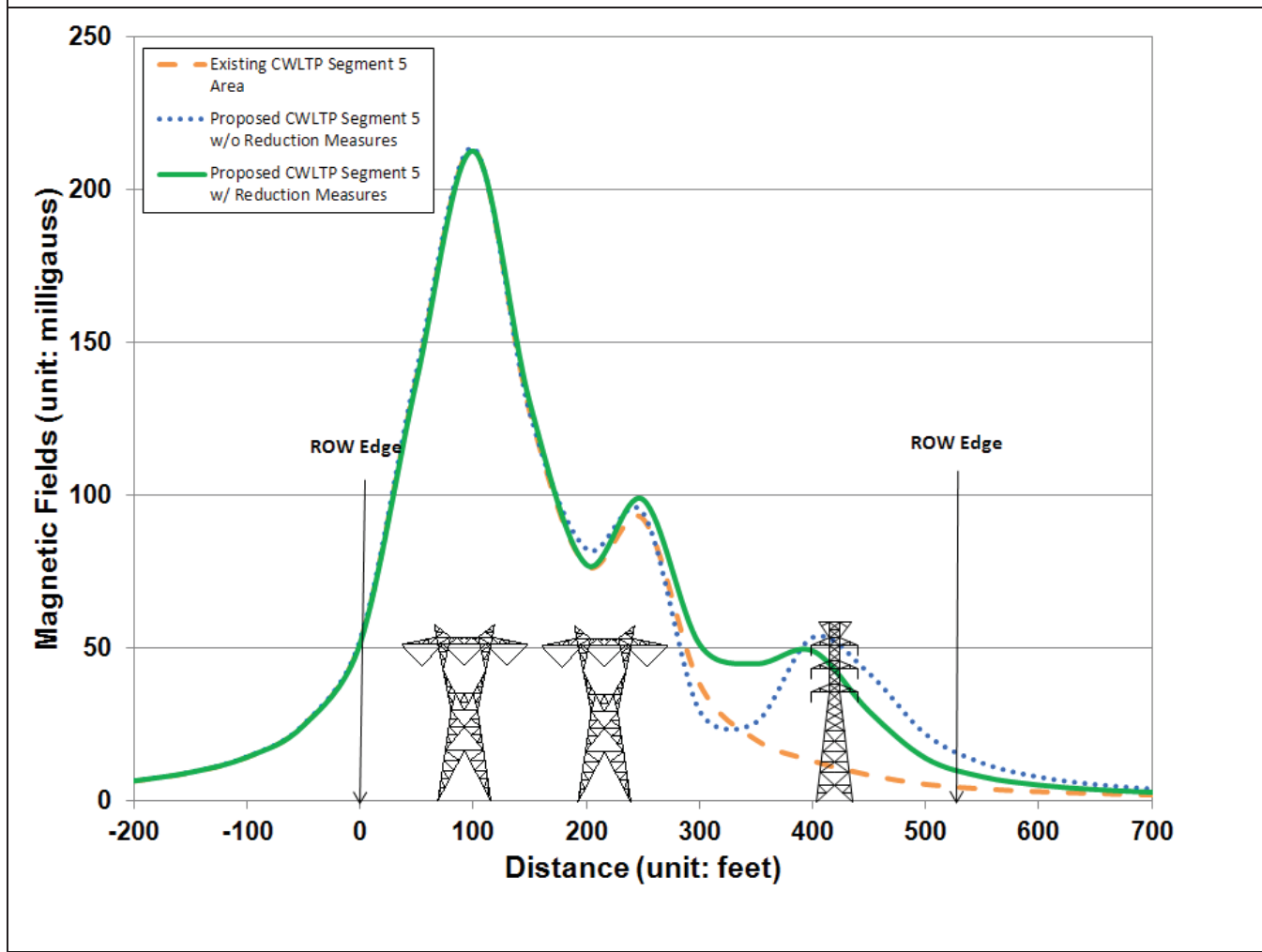

**Table 6. Calculated Magnetic Field Levels<sup>56</sup> for Segment 5 – Model 1**

Design Options	Left edge of ROW (mG)	% Reduction	Right edge of ROW (mG)	% Reduction
Existing CWLTP Segment 5 Area	52.0	-	4.7	-
Proposed CWLTP Segment 5 w/o Reduction Measures	52.7	-	16.1	-
Proposed CWLTP Segment 5 w/ Reduction Measures	51.6	2.1	10.3	36.0

<sup>55</sup> This figure shows calculated magnetic field levels for design comparison only and is not meant to predict actual magnetic field levels.

<sup>56</sup> This table lists calculated magnetic field levels for design comparison only and is not meant to predict actual magnetic field levels.

**Recommendations for Segment 5 – Model 1:** The proposed design includes the no-cost magnetic field reduction measure of utilizing double-circuit construction that reduces spacing between circuits as compared with single-circuit construction. The low-cost magnetic field reduction option that is recommended to be included in the project design is arranging conductors of proposed T/L for magnetic field reduction. The low-cost field reduction measure results in calculated field reductions greater than 15% at the edge of ROW near populated areas.

### **Segment 5 – Model 2 and Segment 5a**

This portion of the evaluation would consist of the remaining portion of the route within Segment 5 (referred to as Segment 5 – Model 2) and Segment 5a. The evaluation would consist of three circuits (the proposed Desert View-Pisgah No. 1 220 kV T/L, the proposed Desert View-Pisgah No. 2 220 kV T/L, and the proposed Coolwater-Desert View 220 kV T/L) within the existing and Proposed Project ROW. The typical design is shown in Figure 8.

For EMF analysis, calculated field levels were evaluated at the edges of an approximately 400-foot wide ROW (combined existing and proposed ROW). Presently, there are no schools adjacent to the evaluated Segment 5 – Model 2 and Segment 5a of the proposed 220 kV T/L route. The proposed route for Segment 5 – Model 2 and Segment 5a is adjacent to scarce residential, agricultural, and undeveloped land.

**No-Cost Field Reduction Measures:** The following no-cost field reduction measure is included in the proposed design for Segment 5 – Model 2 and Segment 5a:

1. Utilize double-circuit construction that reduces spacing between conductors as compared with single-circuit construction.

**Low-Cost Field Reduction Options:** The following low-cost field reduction options are considered for the proposed design for Segment 5 – Model 2 and Segment 5a towers located by the intersection of Soledad Drive and Estrella Avenue:

1. Utilize taller structure heights where the proposed line runs adjacent to populated areas as follows:
  - a. Structure heights of at least 190’.

**OR**

2. Utilize taller structure heights and utilize increased ground clearance where the proposed lines run adjacent to populated areas as follows:
  - a. Structure heights of at least 170’ and designed to have a ground clearance of at least 45’.

**Figure 8. Typical 220 kV T/L Design: Segment 5 – Model 2 and Segment 5a<sup>57</sup>**

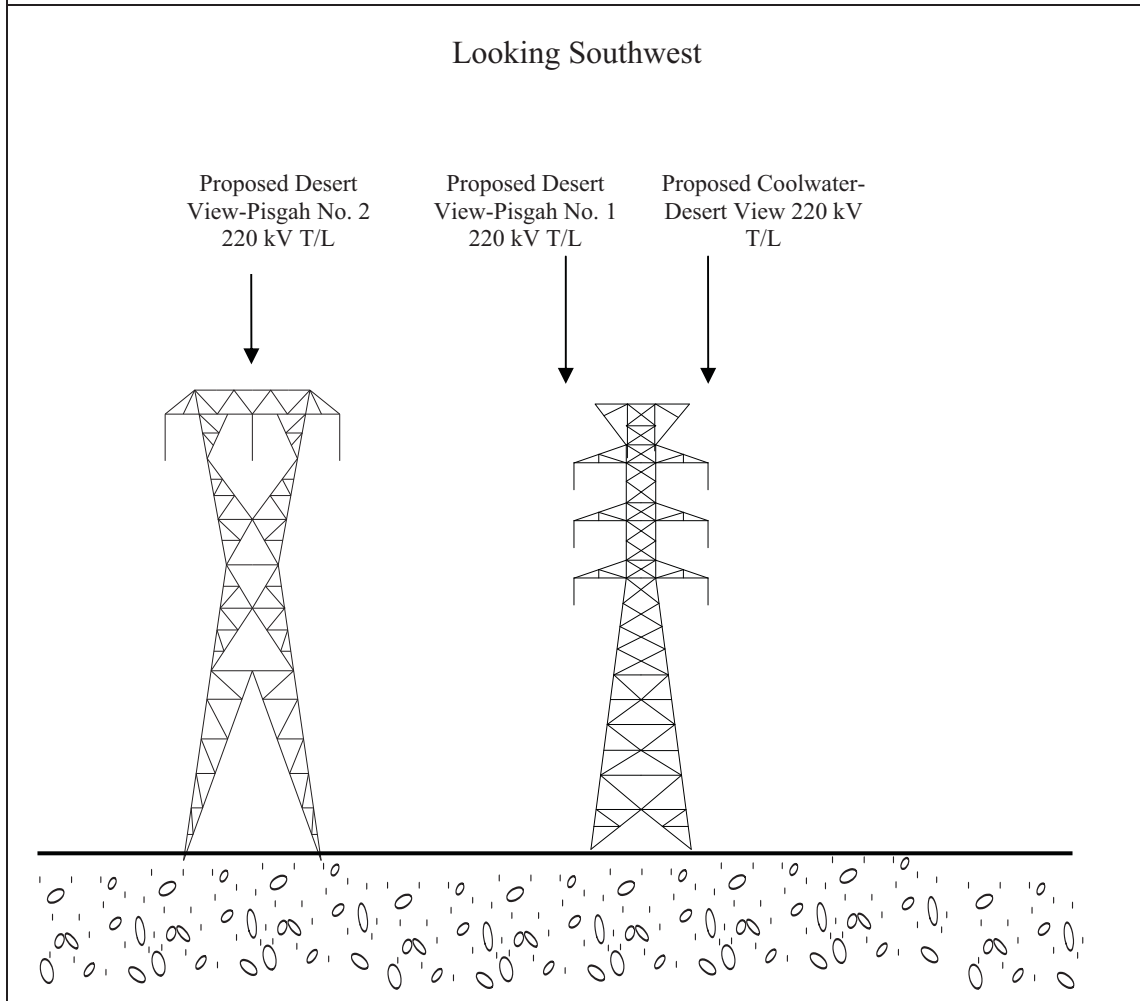

**Magnetic Field Calculations:** Figure 9 and Table 7 show the calculated magnetic field levels for the proposed design. The models for the proposed design without reduction measures were calculated using the preliminary engineering design of a minimum proposed tower height of approximately 150 feet and MGC of 35 feet.

<sup>57</sup> Figure is not to scale.

**Figure 9. Calculated Magnetic Field Levels<sup>58</sup> for Segment 5 – Model 2 and Segment 5a - Proposed 220 kV T/L (Looking Southwest)**

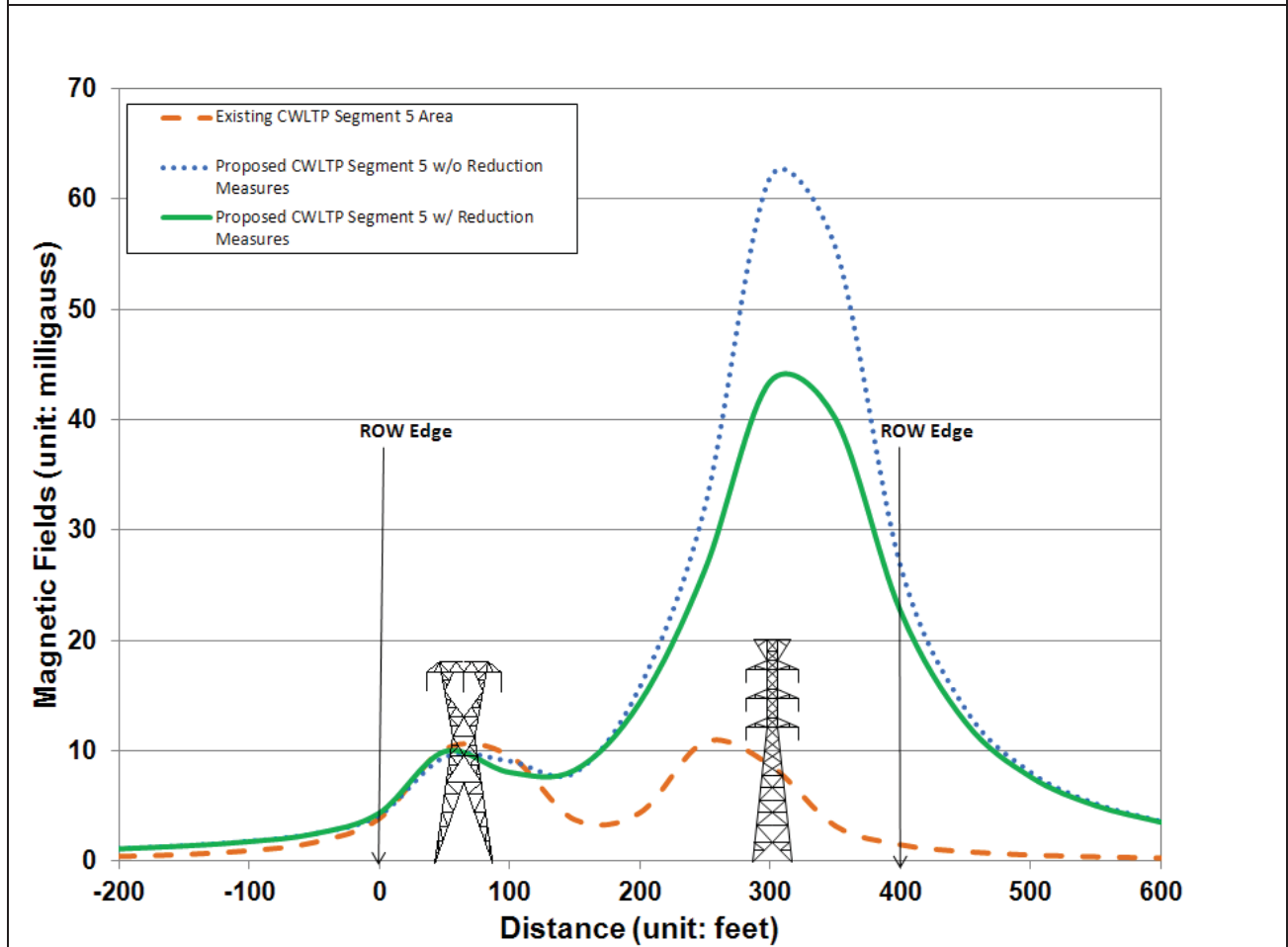

**Table 7. Calculated Magnetic Field Levels<sup>59</sup> for Segment 5 – Model 2 and Segment 5a**

Design Options	Left edge of ROW (mG)	% Reduction	Right edge of ROW (mG)	% Reduction
Existing CWLTP Segment 5 Area	3.9	-	1.5	-
Proposed CWLTP Segment 5 w/o Reduction Measures	4.2	-	26.8	-
Proposed CWLTP Segment 5 w/ Reduction Measures	4.4	Less than 15% Increase	22.7	15.3

<sup>58</sup> This figure shows calculated magnetic field levels for design comparison only and is not meant to predict actual magnetic field levels.

<sup>59</sup> This table lists calculated magnetic field levels for design comparison only and is not meant to predict actual magnetic field levels.

**Recommendations for Segment 5 – Model 2 and Segment 5a:** The proposed design includes the no-cost magnetic field reduction measure of utilizing double-circuit construction that reduces spacing between circuits as compared with single-circuit construction. The low-cost magnetic field reduction options that are recommended to be included in the project design are utilizing taller structures and increased ground clearance for the proposed T/L or utilizing taller structures for the proposed T/L. The low-cost field reduction measures result in calculated field reductions greater than 15% at the edge of ROW near populated areas.

## Segment 7 – Model 1

This portion of the evaluation would consist of a portion of the route within Segment 7 (referred to as Segment 7 – Model 1). Segment 7 – Model 1 would consist of one circuit (the proposed Desert View-Lugo 220 kV T/L) within the existing SCE ROW. The typical design is shown in Figure 10.

For EMF analysis, calculated field levels were evaluated at the edges of an approximately 200-foot wide ROW. Presently, there are no schools adjacent to Segment 7 – Model 1 of the proposed 220 kV T/L route (nearest schools are over 500 feet away from the proposed T/L route). The proposed route for Segment 7 – Model 1 is adjacent to residential, commercial, and undeveloped land.

**No-Cost Field Reduction Measures:** No “no-cost” reduction measures are included in the design of the project.

**Low-Cost Field Reduction Options:** The following low-cost field reduction options are considered for all the proposed Segment 7 – Model 1 towers located within 200 feet of residential properties from Desert View Substation (following the proposed project route) up to the crossing of Maple Avenue (near Lugo Substation)<sup>60</sup>:

1. Utilize taller structure heights where the proposed line runs adjacent to populated areas as follows:

- a. Structure heights of at least 150’.

**OR**

2. Utilize taller structure heights and utilize increased ground clearance where the proposed line runs adjacent to populated areas as follows:

- a. Structure heights of at least 130’ and designed to have a ground clearance of at least 50’.

---

<sup>60</sup> FAA requirements must be adhered for the design of the portions of Segment 7 near Hesperia Airport.

**Figure 10. Typical 220 kV T/L Design: Segment 7 – Model 1<sup>61</sup>**

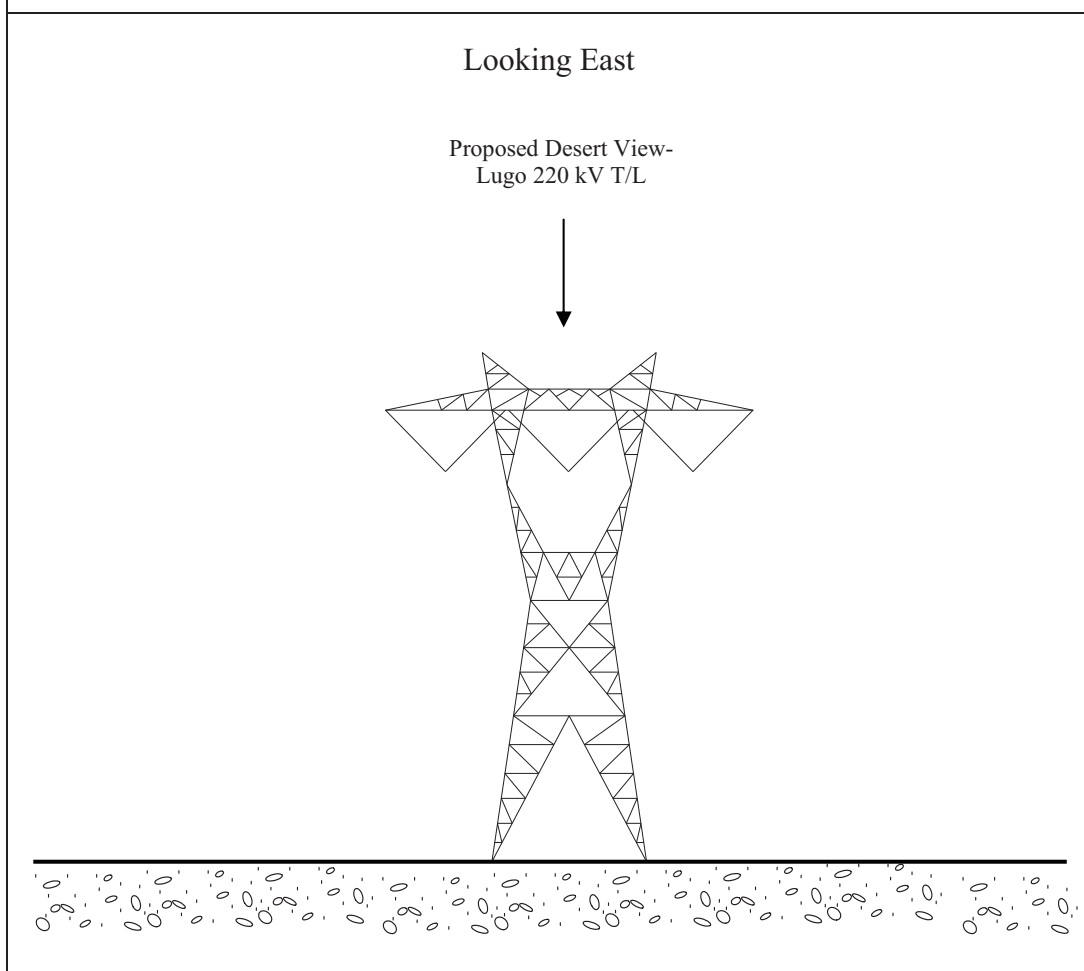

***Magnetic Field Calculations:*** Figure 11 and Table 8 show the calculated magnetic field levels for the proposed design. The models for the proposed design without reduction measures were calculated using the preliminary engineering design of a minimum proposed tower height of approximately 110 feet and MGC of 40 feet.

---

<sup>61</sup> Figure is not to scale.

**Figure 11. Calculated Magnetic Field Levels<sup>62</sup> for Segment 7 – Model 1  
Proposed 220 kV T/L (Looking East)**

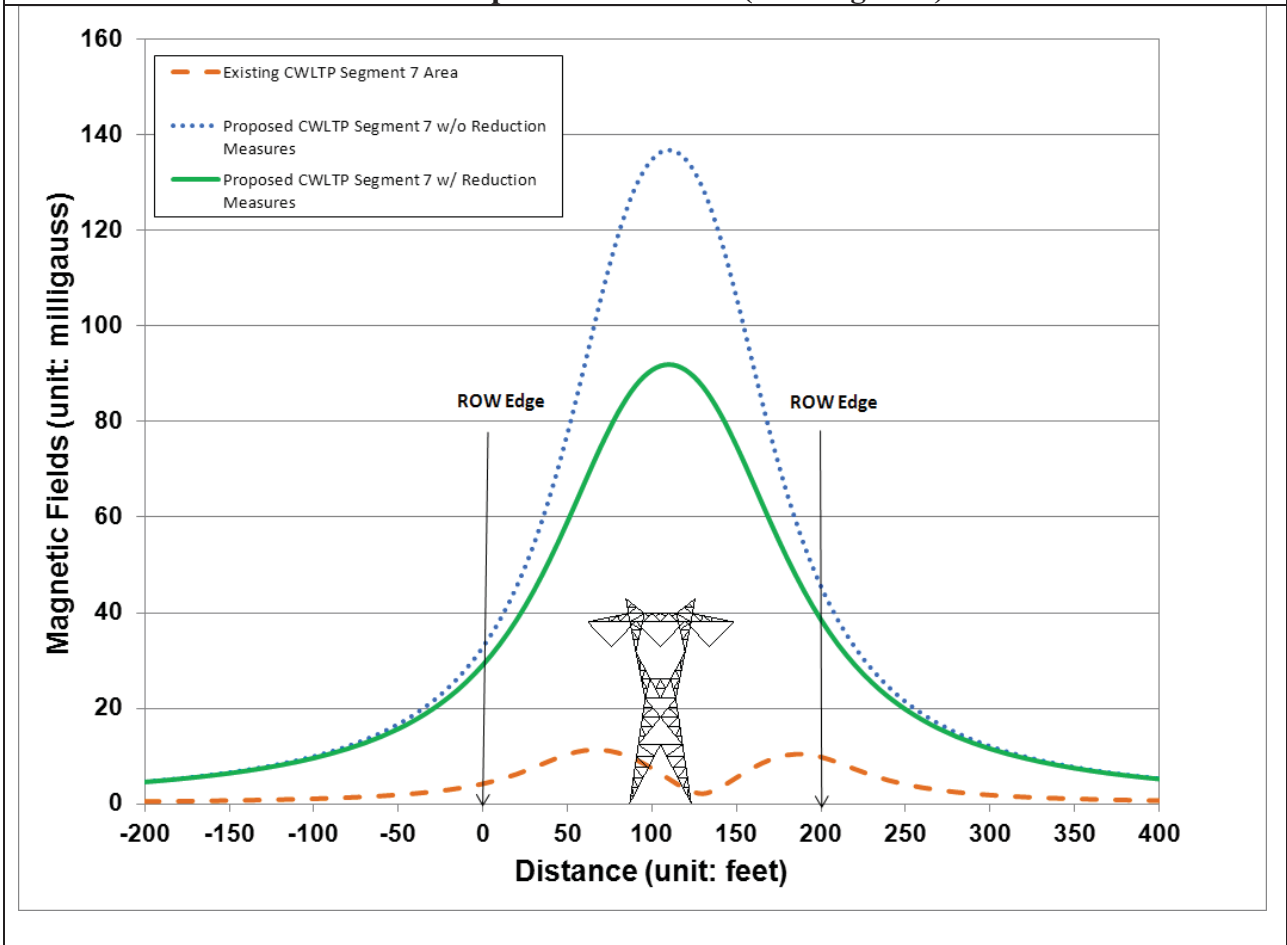

**Table 8. Calculated Magnetic Field Levels<sup>63</sup> for Segment 7 – Model 1**

Design Options	Left edge of ROW (mG)	% Reduction	Right edge of ROW (mG)	% Reduction
Existing CWLTP Segment 7 Area	4.2	-	9.8	-
Proposed CWLTP Segment 7 w/o Reduction Measures	32.8	-	45.5	-
Proposed CWLTP Segment 7 w/ Reduction Measures	29.1	11.3	38.5	15.4

<sup>62</sup> This figure shows calculated magnetic field levels for design comparison only and is not meant to predict actual magnetic field levels.

<sup>63</sup> This table lists calculated magnetic field levels for design comparison only and is not meant to predict actual magnetic field levels.



**Recommendations for Segment 7 – Model 1:** *The low-cost magnetic field reduction options that are recommended to be included in the project design are taller structures and increased ground clearance for the proposed T/L or taller structures for proposed T/L. The low-cost field reduction measures result in calculated field reductions greater than 15% at the edge of ROW near populated areas.*

## **Segment 7 – Model 2**

This portion of the evaluation consists of the remaining portion of the route within Segment 7 (referred to as Segment 7 – Model 2). This portion of the evaluation would consist of six SCE circuits (the existing Lugo-Victor No. 1 220 kV T/L, the existing Lugo-Victor No. 2 220 kV T/L, the existing Kramer-Lugo No. 1 220 kV T/L, the existing Kramer-Lugo No. 2 220 kV T/L, the existing Lugo-Victorville 500 kV T/L, and the proposed Desert View-Lugo 220 kV T/L) within the SCE ROW. The typical design is shown in Figure 12.

For EMF analysis, calculated field levels were evaluated at the edges of an approximately 700-foot wide ROW (combined ROW width). Presently, there are no schools adjacent to Segment 7 – Model 2 of the proposed 220 kV T/L route. The proposed route for Segment 7 – Model 2 is adjacent to residential and undeveloped land.

**No-Cost Field Reduction Measures:** The following no-cost field reduction measure is considered for the proposed design for Segment 7 – Model 2:

1. Arrange conductors of proposed T/L for magnetic field reduction as shown below. This is considered a no-cost measure as the recommended phase arrangement can be obtained at T/L terminations at the Lugo Substation and the proposed Desert View Substation.
  - a. Desert View-Lugo 220 kV T/L: **C-A-B** (left to right phase arrangement – looking “West”).

**Low-Cost Field Reduction Options:** The following low-cost field reduction option is considered for the proposed design for Segment 7 – Model 2:

1. Utilize taller structure heights where the proposed line runs adjacent to populated areas as follows:
  - a. Structure heights of at least 135’ for Segment 7 proposed towers located between the crossings of Maple Avenue and Farmington Street up to Lugo Substation of the Proposed Project route.

**Figure 12. Typical 220 kV T/L Design: Segment 7 – Model 2<sup>64</sup>**

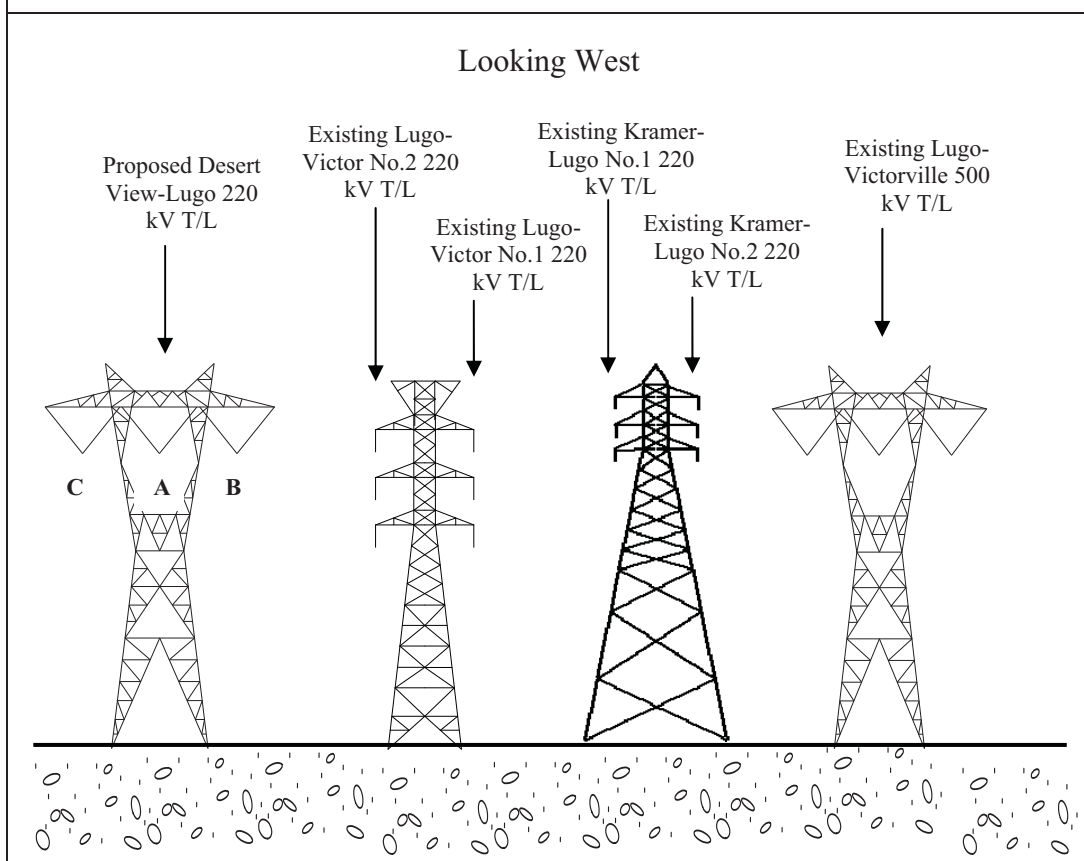

**Magnetic Field Calculations:** Figure 11 and Table 9 show the calculated magnetic field levels for the proposed design. The models for the proposed design without reduction measures were calculated using the preliminary engineering design of a minimum proposed tower height of approximately 110 feet and MGC of 40 feet, and using the standard phasing convention of “A-B-C” left-to-right (looking west) conductor arrangement for the proposed new T/L.

<sup>64</sup> Figure is not to scale.

**Figure 13. Calculated Magnetic Field Levels<sup>65</sup> for Segment 7 – Model 2  
Proposed 220 kV T/L (Looking West)**

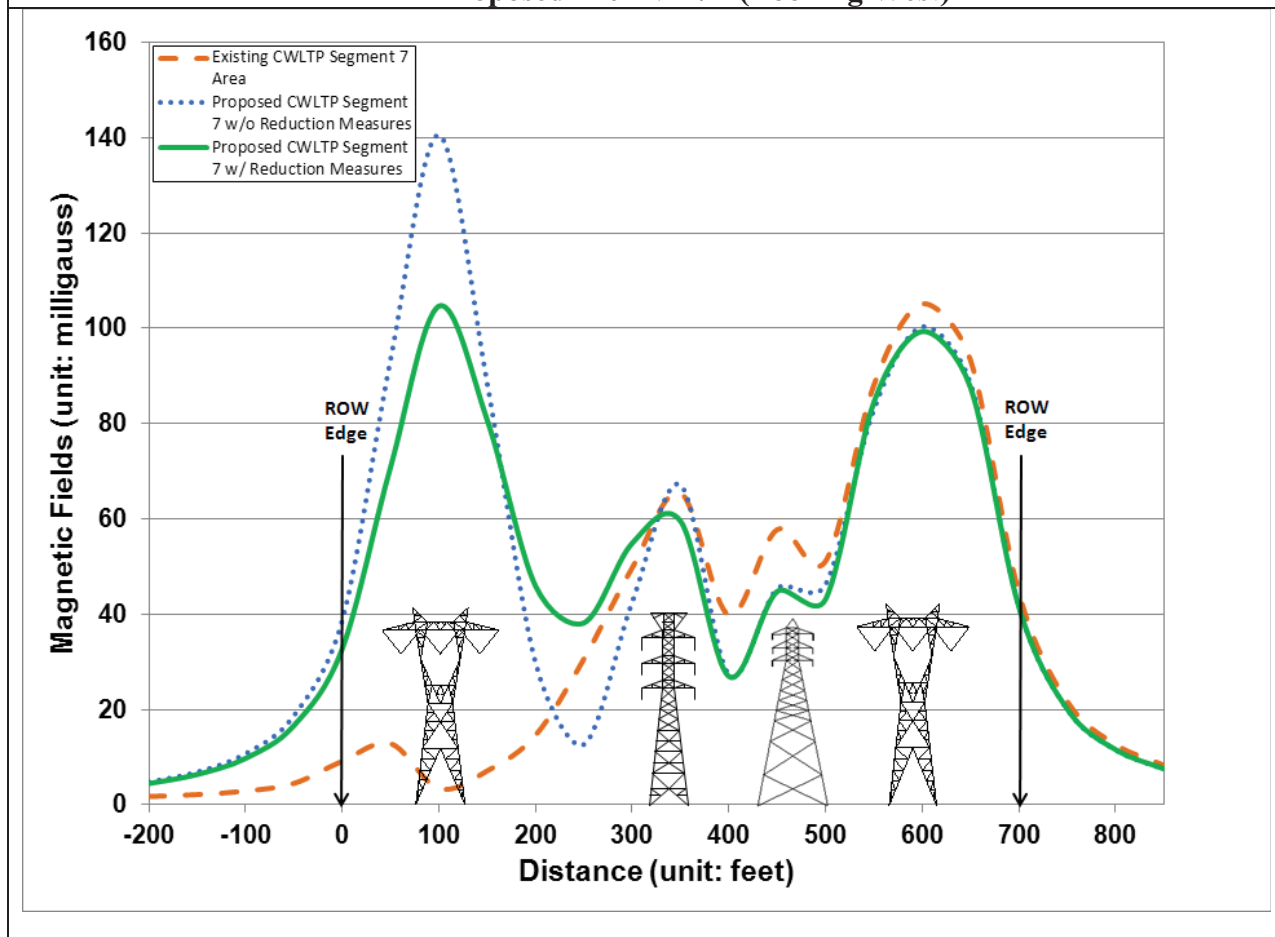

**Table 9. Calculated Magnetic Field Levels<sup>66</sup> for Segment 7 – Model 2**

Design Options	Left edge of ROW (mG)	% Reduction	Right edge of ROW (mG)	% Reduction
Existing CWLTP Segment 7 Area	9.2	-	49.8	-
Proposed CWLTP Segment 7 w/o Reduction Measures	38.8	-	46.7	-
Proposed CWLTP Segment 7 w/ Reduction Measures	32.8	15.5	46.6	0.2

<sup>65</sup> This figure shows calculated magnetic field levels for design comparison only and is not meant to predict actual magnetic field levels.

<sup>66</sup> This table lists calculated magnetic field levels for design comparison only and is not meant to predict actual magnetic field levels.

*Recommendations for Segment 7 – Model 2: The no-cost and low-cost magnetic field reduction measures that are recommended to be included in the project design are taller structures and arranging phase conductors of proposed T/L for magnetic field reduction. The no-cost and low-cost field reduction measures result in calculated field reductions greater than 15% at the edge of ROW near populated areas.*

## **VI. FINAL RECOMMENDATIONS FOR IMPLEMENTING “NO-COST AND LOW-COST” MAGNETIC FIELD REDUCTION DESIGN OPTIONS**

In accordance with the “EMF Design Guidelines”, filed with the CPUC in compliance with CPUC Decisions 93-11-013 and 06-01-042, SCE would implement the following “no-cost and low-cost” magnetic field reduction design options for the Proposed Project:

### **Part 1: Proposed Substation Work**

#### **Proposed Desert View Substation:**

- Place new substation electrical equipment (such as transformers, capacitor banks, and switchracks) away from substation property lines.
- Locate new substation close to existing power lines to the extent possible.

#### **Existing Lugo Substation:**

- Place new substation electrical equipment (such as transformers, capacitor banks, and switchracks) away from substation property lines.

### **Part 2: Proposed Transmission Lines Work**

#### **Segment 12**

For the proposed Coolwater-Desert View 220 kV T/L:

- Utilize double-circuit construction that reduces spacing between conductors as opposed to single-circuit construction.
- Arrange conductors of proposed T/L for magnetic field reduction as shown below (reference Figure 2):
  - **A-C-B** (top to bottom phase arrangement) for circuit furthest from the Coolwater-Segs2-Tortilla 115 kV Subtransmission Line.
  - **B-C-A** (top to bottom phase arrangement) for circuit closest to the Coolwater-Segs2-Tortilla 115 kV Subtransmission Line.

### **Segments 1, 2, and 3**

For the proposed Coolwater-Desert View 220 kV T/L:

- Utilize double-circuit construction that reduces spacing between conductors as opposed to single-circuit construction.
- Maintain conductor phase arrangement from Segment 12.

### **Segment 5 – Model 1**

For the proposed Coolwater-Desert View 220 kV T/L and the proposed Desert View-Pisgah No. 1 T/L (reference Figure 6):

- Utilize double-circuit construction that reduces spacing between conductors as opposed to single-circuit construction.
- Arrange conductors of T/Ls for magnetic field reduction for the spans near the crossing of Waverly Avenue and Cove Road as follows:
  - Coolwater-Desert View 220 kV T/L: **B-C-A** (top to bottom phase arrangement).
  - Desert View-Pisgah No. 1 220 kV T/L: **B-C-A** (top to bottom phase arrangement).

### **Segment 5 – Model 2 and Segment 5a**

For the proposed Coolwater-Desert View 220 kV T/L and the proposed Desert View-Pisgah No. 1 T/L:

- Utilize double-circuit construction that reduces spacing between conductors as opposed to single-circuit construction.
- Utilize taller structure heights where the proposed lines run adjacent to populated areas for Segment 5 proposed towers located by the intersection of Soledad Drive and Estrella Avenue:
  - Structure heights of at least 190’.

### **OR**

- Utilize taller structure heights and utilize increased ground clearance where the proposed lines run adjacent to populated areas for Segment 5 proposed towers located by the intersection of Soledad Drive and Estrella Avenue:
  - Structure heights of at least 170’ and designed to have a ground clearance of at least 45’.

### **Segment 7 – Model 1**

For the proposed Desert View-Lugo 220 kV T/L:

- Utilize taller structure heights where the proposed line runs adjacent to populated areas for all the Segment 7 proposed towers located within 200 feet of residential properties from Desert View Substation (following the Proposed Project route) up to the crossing of Maple Avenue (near Lugo Substation):
  - Structure heights of at least 150’.

### **OR**

- Utilize taller structure heights and utilize increased ground clearance where the proposed line runs adjacent to populated areas for all the Segment 7 proposed towers located within 200 feet of residential properties from Desert View Substation (following the proposed project route) up to the crossing of Maple Avenue (near Lugo Substation):
  - Structure heights of at least 130’ and designed to have a ground clearance of at least 50’.

### **Segment 7 – Model 2**

For the proposed Desert View-Lugo 220 kV T/L (reference Figure 12):

- Utilize taller structure heights where the proposed line runs adjacent to populated areas as follows:
  - Structure heights of at least 135’ for the Segment 7 proposed towers located between the crossings of Maple Avenue and Farmington Street up to Lugo Substation of the proposed project route.
- Arrange conductors of proposed T/L for magnetic field reduction as shown below.
  - Desert View-Lugo 220 kV T/L: **C-A-B** (left to right phase arrangement – looking “West”).

The recommended “no-cost and low-cost” magnetic field reduction design measures listed above are based upon preliminary engineering design. If the preliminary engineering design is significantly modified (in the context of evaluating and implementing CPUC’s “no-cost and low-cost” EMF Policy), then an Addendum to the FMP or a revised FMP will be prepared.

SCE’s plan for applying the above “no-cost and low-cost” magnetic field reduction design options uniformly for the Project is consistent with the CPUC’s EMF Decisions No. 93-11-013 and No. 06-01-042. Furthermore, the recommendations above meet the CPUC approved EMF Design Guidelines as well as all applicable national and state safety standards for new electrical facilities.

## VII. APPENDIX A: TWO-DIMENSIONAL MODEL ASSUMPTIONS AND YEAR 2018 FORECASTED LOADING CONDITIONS

### Magnetic Field Model Assumptions:

SCE uses a computer program titled “MFields”<sup>67</sup> to model the magnetic field characteristics of various transmission and subtransmission designs options. All magnetic field models and the calculated results of magnetic field levels presented in this document are intended only for purposes of identifying the relative differences in magnetic field levels among various transmission line and subtransmission line design alternatives under a specific set of modeling assumptions and determining whether particular design alternatives can achieve magnetic field level reductions of 15 percent or more. The calculated results are not intended to be predictors of the actual magnetic field levels at any given time or at any specific location if and when the Project is constructed.

Typical two-dimensional magnetic field modeling assumptions include:

- All T/Ls and subtransmission lines were modeled using forecasted peak loads (see Tables 10 and 11).
- All conductors were assumed to be straight and infinitely long.
- Average conductor heights accounted for line sag used in the calculation for the T/L and subtransmission line designs.
- Magnetic field strength was calculated at a height of three feet above ground.
- Resultant magnetic field values were presented in this FMP.
- All line currents were assumed to be balanced (i.e. neutral or ground currents are not considered).
- Terrain was assumed to be flat.
- Project dominant power flow directions were used.

---

<sup>67</sup> SCE, MFields for Excel, Version 2.0, 2007.

**Table 10. Year 2018 Forecasted Loading Conditions for Proposed  
Project (After Project Completion)**

<b>Line Name</b>	<b>Current (Amps)</b>	<b>Power Flow Direction</b>
Coolwater-Desert View 220 kV (new line)	1273.7	From Coolwater to Desert View
Desert View-Lugo 220 kV (new line)	1243.8	From Desert View to Lugo
Eldorado-Lugo 500 kV	1457.3	From Eldorado to Lugo
Lugo-Mohave 500 kV	631.7	From Mohave to Lugo
Lugo-Victorville 500 kV	786.0	From Victorville to Lugo
Kramer-Lugo No. 1 220 kV	1221.7	From Kramer to Lugo
Kramer-Lugo No. 2 220 kV	1221.7	From Kramer to Lugo
Desert View-Pisgah No. 1 220 kV (former Lugo-Pisgah No. 1 220 kV)	73.1	From Desert View to Pisgah
Desert View-Pisgah No. 2 220 kV (former Lugo-Pisgah No. 2 220 kV)	65.6	From Desert View to Pisgah
Lugo-Victor No. 1 220 kV	1204.9	From Victor to Lugo
Lugo-Victor No. 2 220 kV	1204.9	From Victor to Lugo
Coolwater-Segs2-Tortilla 115 kV	605.5	From Coolwater/Segs2 to Tortilla



<b>Table 11. Year 2018 Forecasted Loading Conditions (Before Project Completion)</b>		
<b>Line Name</b>	<b>Current (Amps)</b>	<b>Power Flow Direction</b>
Eldorado-Lugo 500 kV	1450.7	From Eldorado to Lugo
Lugo-Mohave 500 kV	626.9	From Mohave to Lugo
Lugo-Victorville 500 kV	829.5	From Victorville to Lugo
Lugo-Pisgah No. 1 220 kV	95.3	From Pisgah to Lugo
Lugo-Pisgah No. 2 220 kV	94.9	From Pisgah to Lugo
Kramer-Lugo No. 1 220 kV	1232.4	From Kramer to Lugo
Kramer-Lugo No. 2 220 kV	1232.4	From Kramer to Lugo
Lugo-Victor No. 1 220 kV	1167.5	From Victor to Lugo
Lugo-Victor No. 2 220 kV	1167.5	From Victor to Lugo
Coolwater-Segs2-Tortilla 115 kV	613.0	From Coolwater/Segs2 to Tortilla

**Notes:**

1. Forecasted loading data is based upon scenarios representing load forecasts for 2018. The forecasting data is subject to change depending upon availability of generations, load increase, changes in load demand, and by many other factors.

**Appendix C**

**NOTICE OF APPLICATION FOR A CERTIFICATE OF PUBLIC CONVENIENCE AND  
NECESSITY FOR COOLWATER LUGO TRANSMISSION PROJECT**

**NOTICE OF APPLICATION FOR A  
CERTIFICATE OF PUBLIC CONVENIENCE AND NECESSITY**

**COOLWATER-LUGO TRANSMISSION PROJECT**

**Filing Date: August 28, 2013**

**Proposed Project:** Southern California Edison Company (SCE) has filed an application with the California Public Utilities Commission (CPUC) to construct the Coolwater-Lugo Transmission Project (Proposed Project). (A.13-08-xxx)

**Project Description:** The Barstow, Inyokern, Kramer, Lucerne Valley, and Owens Valley areas have been identified to be rich solar and wind resource areas in the State of California. One of the major existing bottlenecks that would preclude the transfer of energy produced from renewable resources accumulating at Kramer Substation, located in Kramer Junction, to Lugo Substation, located in Hesperia, is referred to as the Kramer-Lugo transmission corridor. The purpose of the Proposed Project is to provide additional transmission capacity needed in the Kramer Junction and Lucerne Valley areas to support large-scale renewable generation development, system reliability, future load serving in the Town of Apple Valley, and increased electrical demand.

The Proposed Project includes the following elements (please refer to the enclosed map below):

- Construction of a new 500/220/115/12 kilovolt (“kV”) substation (“Proposed Desert View Substation”) west of Lucerne Valley and southeast of the Town of Apple Valley adjacent to SCE’s existing transmission right-of-way.
- Construction of a 220 kV transmission line approximately 34 miles long in new right-of way (“ROW”) located between the existing Coolwater Generating Station 220 kV Switchyard (“Coolwater Switchyard”) and the location of the future Jasper Substation, southwest of the intersection of Haynes Road and State Route 247.
- Replacement of a 220 kV transmission line with a higher capacity 220 kV transmission line, approximately 13.6 miles long, in existing SCE transmission ROW located from southwest of the intersection of Haynes Road and SR-247 to the Proposed Desert View Substation.
- Replacement of two 220 kV transmission lines with a 500 kV transmission line, initially energized at 220 kV, approximately 16.6 miles long, from the Proposed Desert View Substation to the existing Lugo Substation.
- Construction of new telecommunication facilities to connect the Proposed Desert View Substation to existing Apple Valley Substation in Apple Valley. Portions of this cable would be strung on existing overhead poles, and on new overhead structures and newly constructed underground conduit system(s). This route would be approximately 11 miles in length.
- Construction of new telecommunication facilities to connect the existing Gale Substation near Daggett to existing Pisgah Substation approximately 40 miles east of Daggett. This route would be constructed on existing overhead pole, and portions would be constructed in newly constructed underground conduit systems. This route would be approximately 29 miles in length.

Construction is scheduled to begin in the 1st quarter of 2016, and the Proposed Project is planned to be operational by April 2018.

**Electric and Magnetic Fields (EMF) Compliance:** The CPUC requires utilities to employ “no-cost” and “low-cost” measures to reduce public exposure to magnetic fields. In accordance with “EMF Design Guidelines” (Decisions 93-11-013 and 06-01-042.), the Proposed Project would implement a combination of the following measures:

1. Place new substation electrical equipment (such as transformers, capacitors, and switchracks) away from the substation property lines.
2. Utilize taller structures.
3. Utilize increased ground clearance.
4. Utilize double-circuit construction that reduces spacing between circuits as compared with single-circuit construction.
5. Arrange conductors of proposed power line(s) for magnetic field reduction.
6. Locate new substation close to existing power lines to the extent possible.

**Environmental Review:** SCE has prepared a Proponent’s Environmental Assessment (PEA) of potential environmental impacts created by the construction and operation of the Proposed Project. The PEA concludes that with the implementation of Applicant-Proposed Measures (APMs), the majority of the potential significant environmental effects associated with the Proposed Project would be reduced to less than significant levels. However, impacts to Air Quality and Aesthetics are expected to be significant and unavoidable.

Pursuant to the California Environmental Quality Act (CEQA), the CPUC’s Energy Division will conduct an independent review of the proposed project’s environmental impacts. Depending on the results of its review, the Energy Division will issue a Negative Declaration that the proposed project will not result in any significant environmental impacts, or an environmental impact report (EIR) identifying the significant environmental impacts and mitigation measures and alternatives to avoid or reduce them.

## **Public Participation:**

- The public may participate in the environmental review by submitting comments on the Notice of Intent to Approve a Negative Declaration, or on the Notice of Preparation of EIR and draft EIR, and by participating in any scoping meetings or public meetings that may be conducted. For information on the environmental review, contact the CPUC's Energy division at [enviroteam@cpuc.ca.gov](mailto:enviroteam@cpuc.ca.gov) or (415)703-2126.
- Persons wishing to present testimony in evidentiary hearings and/or legal briefing on all other issues, including project need and cost, EMF compliance; and, if one is prepared, whether the EIR complies with CEQA, require party status. Persons may obtain party status by filing a protest to the application by **September 27, 2013**, in compliance with Rule 2.6, or by making a motion for party status at any time in compliance with Rule 1.4, of the CPUC's Rules of Practice and Procedure (posted at [www.cpuc.ca.gov](http://www.cpuc.ca.gov)).
- The public may communicate their views regarding the application by writing to the CPUC at 505 Van Ness Avenue, San Francisco, CA 94102, or by emailing the Public Advisor at [public.advisor@cpuc.ca.gov](mailto:public.advisor@cpuc.ca.gov). In addition, the CPUC may, at its discretion, hold a public participation hearing in order to take oral public comment.

**Document Subscription Service:** The CPUC's free online subscription service sends subscribers an email notification when any document meeting their subscription criteria is published on the CPUC's website, such as documents filed in a CPUC proceeding (e.g., notices of hearings, rulings, briefs and decisions). To sign up to receive notification of documents filed in this proceeding (or other CPUC matters), visit [www.cpuc.ca.gov/subscription](http://www.cpuc.ca.gov/subscription).

**Contacts:** For assistance from the CPUC, please contact the Public Advisor in San Francisco at (415)703-2074 ([public.advisor@cpuc.ca.gov](mailto:public.advisor@cpuc.ca.gov)) or in Los Angeles at (213)567-7055 ([Public.Advisor.LA@cpuc.ca.gov](mailto:Public.Advisor.LA@cpuc.ca.gov)).

To review a copy of SCE's application, or to request further information about the proposed project, please contact:

Nancy Jackson (Region Manager)  
SCE Local Public Affairs  
12353 Hesperia Road  
Victorville, CA 92395  
Phone: (760) 951-3160

Jennifer Menjivar (Region Manager)  
SCE Local Public Affairs  
12353 Hesperia Road  
Victorville, CA 92395  
Phone: (760) 951-3295

*Para información en español acerca del proyecto  
Coolwater- Lugo, favor de comunicarse con Jennifer Menjivar*

Additional information may be found at [www.sce.com/coolwaterlugo](http://www.sce.com/coolwaterlugo)

**NOTE:** The Project Description of this Notice does not describe the Alternate Routes or the Alternate Desert View Substation Site contained in this map.

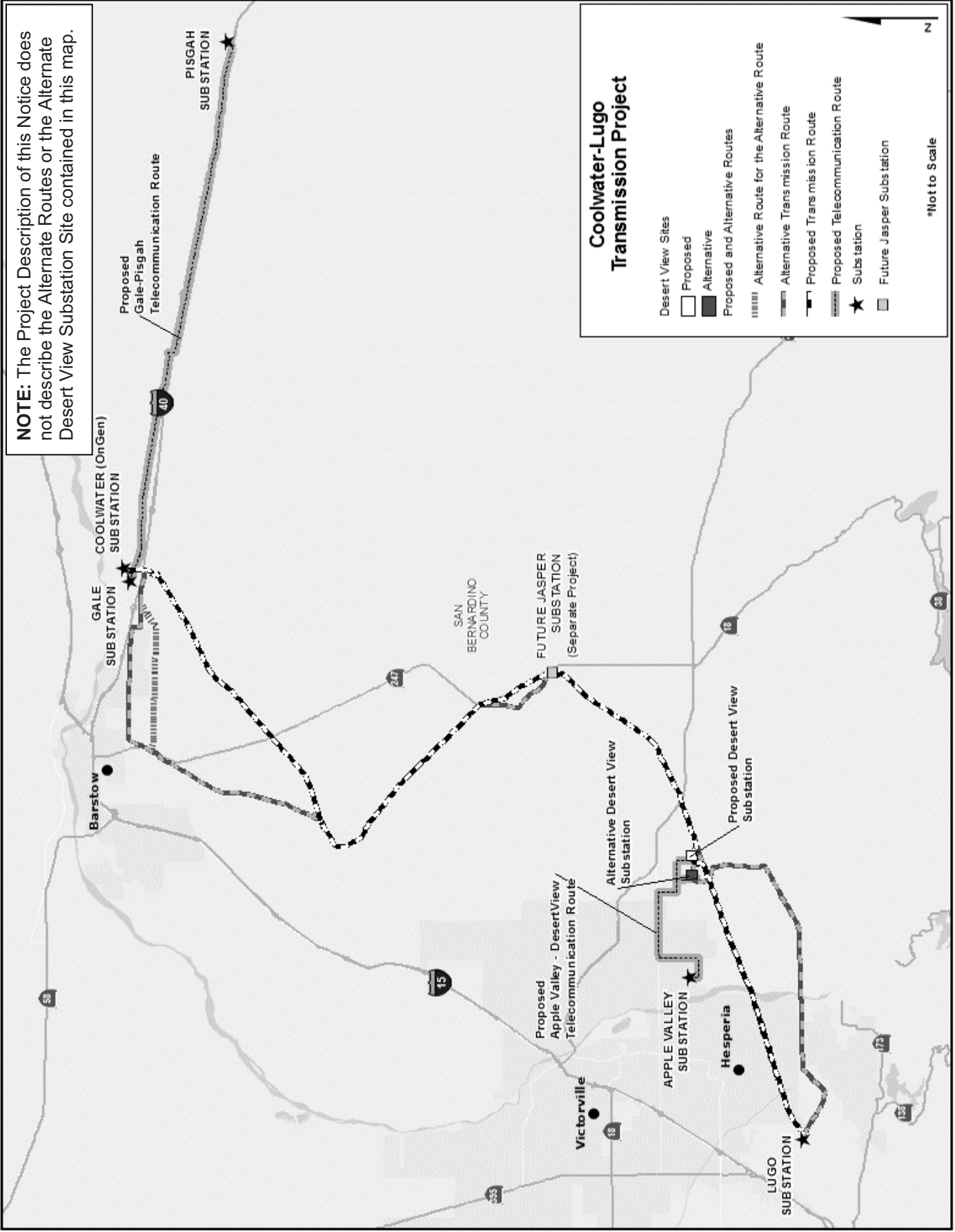

### Coolwater-Lugo Transmission Project

- Desert View Sites
  - Proposed
  - Alternative
  - Proposed and Alternative Routes
  - Alternative Route for the Alternative Route
  - Alternative Transmission Route
  - Proposed Transmission Route
  - Proposed Telecommunication Route
  - Substation
  - Future Jasper Substation
- \*Not to Scale

**COOLWATER-LUGO TRANSMISSION PROJECT  
AGENCY SERVICE LIST**

<p>The Honorable Curt Emick, Mayor Town of Apple Valley 14955 Dale Evans Parkway Apple Valley, CA 92307</p>	<p>Mr. Frank Robinson, Town Manager Town of Apple Valley 14955 Dale Evans Parkway Apple Valley, CA 92307</p>	<p>Mr. Jason Lamoreoux, Chairman Town of Apple Valley Planning Commission 14955 Dale Evans Parkway Apple Valley, CA 92307</p>
<p>Ms. Lori Lamson, Director Town of Apple Valley Community Development 14955 Dale Evans Parkway Apple Valley, CA 92307</p>	<p>The Honorable Bill Holland, Mayor City of Hesperia 9700 Seventh Avenue Hesperia, CA 92345</p>	<p>Mr. Mike Podegracz, City Manager City of Hesperia 9700 Seventh Avenue Hesperia, CA 92345</p>
<p>Mr. Dave Reno, Principal Planner City of Hesperia 9700 Seventh Avenue Hesperia, CA 92345</p>	<p>Mr. Chris Elvert, Chairman City of Hesperia Planning Commission 9700 Seventh Avenue Hesperia, CA 92345</p>	<p>The Honorable Janice Rutherford, Chair Board of Supervisors County of San Bernardino 385 N. Arrowhead Avenue, 5th Floor San Bernardino, CA 92415</p>
<p>The Honorable Robert Lovingood, Supervisor Board of Supervisors, 1st District County of San Bernardino 385 N. Arrowhead Avenue, 5th Floor San Bernardino, CA 92415</p>	<p>The Honorable James Ramos, Supervisor Board of Supervisors, 3rd District County of San Bernardino 385 N. Arrowhead Avenue, 5th Floor San Bernardino, CA 92415</p>	<p>Mr. Gregory C. Devereaux, County Executive Officer County of San Bernardino County 385 N. Arrowhead Avenue, 5th Floor San Bernardino, CA 92415</p>
<p>Mr. Tom Hudson, Director County of San Bernardino Land Use Services Dept 385 N. Arrowhead Avenue, 1st Floor San Bernardino, California 92415</p>	<p>Ms. Michelle McCoy, Secretary County of San Bernardino Planning Comm. 385 N. Arrowhead Avenue, 1st Floor San Bernardino, CA 92415</p>	<p>Ms. Terri Rahhal, Director County of San Bernardino Planning Department 385 N. Arrowhead Avenue, 1st Floor San Bernardino, California 92415</p>
<p>Mr. Robert Oglesby, Executive Director California Energy Commission 1516 Ninth Street Sacramento, CA 95814-5512</p>	<p>Ms. Karen Miller, CPUC Public Advisor California Public Utilities Commission 505 Van Ness Avenue San Francisco, CA 94102</p>	<p>Mr. Edward Randolph, Energy Division Director California Public Utilities Commission 505 Van Ness Avenue San Francisco, CA 94102</p>
<p>Randell Iwasaki, Director California Department of Transportation PO Box 942873 Sacramento, CA 94273-0001</p>	<p>Sandra Shewry, Director Department of Health Services 1501 Capitol Ave., Suite 6001 Sacramento, CA 94234-7320</p>	<p>Mike Chrisman, Secretary California Resources Agency 1416 Ninth St., Suite 1311 Sacramento, CA 95814</p>
<p>Donald Koch, Director California Department of Fish and Wildlife Headquarters 1416 Ninth Street Sacramento, CA 95814</p>	<p>Dorothy Rice, Executive Director State Water Resources Control Board 1001 "I" Street Sacramento, CA 95814</p>	<p>Richard Corey, Division Chief California Air Resources Board Stationary Source Division 1001 "I" Street PO Box 2815 Sacramento, CA 95812</p>

**COOLWATER-LUGO TRANSMISSION PROJECT  
AGENCY SERVICE LIST**

<p>Gary Cathey, Acting Chief California Department of Transportation Division of Aeronautics, MS # 40 PO Box 942874 Sacramento, CA 94274-0001</p>	<p>Gerard Thibeault, Executive Officer California Regional Water Quality Control Board Santa Ana Office 3737 Main Street, Suite 500 Riverside, CA 92501-3339</p>	<p>Dr. Ray Wolfe, Director California Department of Transportation District 8 464 West 4<sup>th</sup> Street San Bernardino, CA 92401</p>
<p>Barry Wallerstein, Executive Officer South Coast Air Quality Management District 21865 Copley Drive Diamond Bar, CA 91765</p>	<p>Dan Swenson, Section Chief U.S. Army Corps of Engineers Regulatory Division 915 Wilshire Blvd. – Suite 1085 Los Angeles, CA 90017</p>	<p>Debra Hawk Habitat Conservation Supervisor Department of Fish and Wildlife 407 West Line Street Bishop, CA 93514</p>
<p>Victor Globa FAA – Western Region Environmental Protection PO Box 92007 Los Angeles, CA 90009</p>	<p>Raymond Bransfield Senior Biologist Ventura Fish and Wildlife Office United States Fish and Wildlife Service 2493 Portola Road, Suite B Ventura, CA 93003</p>	<p>Kevin Blakeslee Deputy Director San Bernardino County Flood Control District 825 East Third Street San Bernardino, CA 92415</p>
<p>Eldon Heaston, Executive Director Mojave Desert Air Quality Management District 14306 Park Avenue Victorville, CA 92392</p>	<p>Annesley Ignatius, Deputy Director San Bernardino Flood Control District - Environmental &amp; Construction 825 East Third Street San Bernardino, CA 92415</p>	<p>Aram Benyamin, PE Senior Assistant General Manager – Power System Los Angeles Dept. of Water &amp; Power 111 N. Hope St. Los Angeles, CA 90012</p>
<p>Katrina L. Symons, Field Manager Bureau of Land Management Barstow Field Office 2601 Barstow Road Barstow, CA 92311</p>		

**COOLWATER-LUGO TRANSMISSION PROJECT  
INTERESTED PARTY SERVICE LIST**

<p>Chuck Bell, President Lucerne Valley Economic Development c/o Lucerne Valley Senior Center P.O.Box 1825 Lucerne Valley, CA 92356</p>	<p>Justin Foster 23150 Rancho Apple Valley, CA 92305</p>	<p>Matt Sponagle 9475 Mesa Vista Apple Valley, CA 92308</p>
<p>Jim Porter California State Lands Commission 100 Howe Avenue, Suite 100-South Sacramento, CA 95825</p>	<p>John Costanzo, Compliance Director Abengoa Solar Inc 235 Pine Street, Suite 1800 San Francisco, CA 94104</p>	<p>Dave Drott 9480 Tradepost Rd Lucerne Valley, CA 92356</p>
<p>Deborah L. Blick Smith 10029 Estrada Ave. Lucerne Valley, CA 92356</p>	<p>Jim Clements, Owner More Racing 23571 Gaziana St. Apple Valley, CA 92308</p>	<p>Jacob Johnson 9515 Mesa Vista St Apple Valley, CA 92308</p>
<p>Don Brochtrup, Manager Summit Valley Properties, LLC 10043 Gothic Ave. North Hills, CA 91343-1211</p>	<p>Dennis Neal 23788 Mtn View Rd. Apple Valley, CA 92308</p>	<p>George &amp; Gail Stone 9567 Bellview Apple Valley, CA 92308</p>
<p>Doug &amp; Glesa Metcalf 10160 Kendall Lucerne Valley, CA 92356</p>	<p>Peter Johnson, Senior Project Manager SunCal Companies (Inland Empire Div.) 2392 Morse Avenue Irvine, CA 92614</p>	<p>Ernest H. Siva, Tribal Elder Morongo Band of Mission Indians 9570 Mias Canyon Road Banning, CA 92220</p>
<p>Gary Kalyn 10448 Des Moines Ave. Porter Ranch, CA 91326</p>	<p>Steven &amp; Loraine Barnes 23922 Ashland Apple Valley, CA 92308</p>	<p>Jean Waits 9579 Bowen Ranch Rd. Apple Valley, CA 92308</p>
<p>Rick &amp; Julie Lubbe 10461 Milpas Dr Apple Valley, CA 92308</p>	<p>Interested Party 24218 Ocotillo Apple Valley, CA 92307</p>	<p>Douglas &amp; Sandra Briney 9579 Bowen Ranch Rd. Apple Valley, CA 92308</p>
<p>Danny Pardue 10461 MILPAS DR. APPLE VALLEY, CA 92308</p>	<p>Dawna Barnes 24218 Ocotillo Way Apple Valley, CA 92308</p>	<p>George Kawasaki 9580 Bellview Ave. Apple Valley, CA 92308</p>
<p>Rick &amp; Julie Lubbe 10462 Milpas Dr Apple Valley, CA 92308</p>	<p>Dale Hunter, Director Pacific Gas &amp; Electric Company Rm. 1535, Mail Code N15A 245 Market Street San Francisco, CA 94105</p>	<p>Dave Reno, PRINCIPAL PLANNER City of Hesperia 9700 7TH AVE Hesperia, CA 92345</p>



Leonard Holland 10627 Pinon Ave Hesperia, CA 92345	Pauline Durheim 24777 Las Piedras Apple Valley, CA 92308	Rod Yahnke, Management Analyst City of Hesperia 9700 7th Avenue Hesperia, CA 92345
Mark Krig 10725 Estrella Apple Valley, CA 92308	Robert Sparks, Regional Transmission Mgr - CAISO 250 Outcropping Way Folsom, CA 95630	Scott Priester, Director of Development Services City of Hesperia 9700 7th Avenue Hesperia, CA 92345
D Stalter 10747 Corto Rd. Apple Valley, CA 92308	Annie Raish 25980 LARAMIE ST Apple Valley, CA 92308	John Leveillee, City Engineer City of Hesperia 9700 7th Avenue Hesperia, CA 92345
Richard Chrystie, Treasurer Victor Valley RC Flyers, Inc 10935 E Street Hesperia, CA 92345	Chase Kappell Ellison, Schneider & Harris L.L.P. 2600 Capitol Avenue, Suite 400 Sacramento, CA	Kim Summers, Assistant to City Manager City of Hesperia 9700 7th Avenue Hesperia, CA 92345
Lynn Buehler Oak Hills MAC 11086 Geenies Tr. Hesperia, CA 92345	Edythe Seehafer, Environmental Coord. Bureau of Land Management 2601 Barstow Road Barstow, CA 92311	Dave Remo, Planner City of Hesperia 9700 Seventh Ave. Hesperia, CA 92345
Johanna Wald, Senior Attorney NRDC 111 Sutter St., 20th floor San Francisco, CA 94104	Jeff Conroy 26135 Lancelet Apple Valley, CA 92307	Russ Blewett, Councilmember City of Hesperia 9700 Seventh Avenue Hesperia, CA 92345
Connie Conway, Assembly Member California State Assembly - 34th District 113 N. Church Street, #504 & 505 Visalia, CA 93291	James Ramos, Chairperson San Manuel Band of Mission Indians 26569 Community Center Drive Highland, CA 92346	Paul Bosacki, Council Member City of Hesperia 9700 Seventh Avenue Hesperia, CA 92345
James Hart, City Manager City of Adelanto 11600 Air Expressway Adelanto, CA 92301	Ann Brierty Policy/Cultural Resources Dept. San Manuel Band of Mission Indians 26569 Community Center Drive Highland, CA 92346	Mike Leonard, Council Member City of Hesperia 9700 Seventh Avenue Hesperia, CA 92345
Ellen Pollema, Representative SANBAG 1170 W. 3rd St #2nd Floor San Bernardino, CA 92410	Bill Studt, Interim President Barstow Community College 2700 Barstow Road Barstow, CA 92311	Thurston Smith, Council Member City of Hesperia 9700 Seventh Avenue Hesperia, CA 92345
Kevin Kane Victor Valley Transit Authority 11741 E. Santa Fe Avenue Hesperia, CA 92345	Stephanie Dubois, Superintendent, Mohave National Preserve National Parks Service 2701 Barstow Rd. Barstow, CA 92311	Rob Kasch 9779 Bellview Ave. Apple Valley, CA 92308

Sandra Aguirre 11800 Vista Verde St. Victorville, CA 92392	Dennis Schramm, Superintendent, Mohave National Preserve National Parks Service 2701 Barstow Rd. Barstow, CA 92311	Jacob Kasch 9779 Bellview Ave. Apple Valley, CA 92308
Ruth Rieman 1188 Tahoe Ave. Yucca Valley, CA 92284	Duke Fon, DoD Coordinator BLM - Desert Managers Group 2701 Barstow Rd. Barstow, CA 92311	Kim Kasch 9779 Bellview Ave. Apple Valley, CA 92308
Irma Maldonado 12021 De Anza Rd Victorville, CA 92392	Larry Whalon, Deputy Supt Mohave National Preserve National Parks Service 2701 Barstow Rd. Barstow, CA 92311	Gail Kasch 9779 Bellview Rd. Apple Valley, CA 92308
Sid Silliman, Conservation Chair The Sierra Club (Los Serranos Group) 1225 Adriana Way Upland, CA 91784	Anne Kearns National Parks Service 2701 Barstow Rd. Barstow, CA 92311	Sherri Brown 9975 El Sereno Ave. Lucerne Valley, CA 92356
Sidney Silliman, Chair, Ecosystems Advisory Committee Desert Tortoise Council 1225 Adriana Way Upland, CA 91784	Danette Woo National Parks Service 2701 Barstow Rd. Barstow, CA 92311	Andrea Regalado, Regional Data Services Mgr Dept of Defense Bldg 1160 LL Rm 4 Camp Pendleton, CA
Joyce Woody 12522 Locust Ave. Lucerne Valley, CA 92356	Greg Suba, Conservation Program Manager California Native Plant Society 2707 K Street, Suite 1 Sacramento, CA 95816	Jim Bagley, Realty Specialist MAGTFTC, MCAGCC Bldg. 1554, Box 788104 Twentynine Palms, CA 92278
Paul L. 12540 ROCKINGHORSE ST Apple Valley, CA 92392	Slash X Café 28040 Barstow Rd/Hwy-247 Barstow, CA 92312	David Marks MAGTFTC, MCAGCC Bldg. 1554, Box 788104 Twentynine Palms, CA 92278
Michael Contrera Cultural Heritage Prog. Morongo Band of Mission Indians 12700 Pumarra Road Banning, CA 92220	Marybeth Gentry 28801 Rd. P Dolores, CA 81323	Jaclyn Sarnowski MAGTFTC, MCAGCC Bldg. 1554, Box 788104 Twentynine Palms, CA 92278
Eddie Huerta, RV TECHNICIAN AFFORDABLE RV. 12762 POCONO RD APPLE VALLEY , CA 92308	Lorraine Wilson 29199 Suncrest Ln. Lucerne Valley, CA 92356	Geoff Berner, Director Yermo CSD Box 1457 Yermo, CA 92395
Enrico Keric 12962 Sunset Dr Lucerne Valley, CA 92356	Sharon Ravenstein Lucerne Valley Senior Center 29595 Cove Rd. Lucerne Valley, CA 92356	Leslie Lloyd Box 57 Daggett, CA 92327

Phil & Pam Hill 12978 White Haven Oak Hills, CA 92344	Viola Basuto, Barstow City Commissioner City of Barstow 300 Francis Barstow Barstow, CA 92311	Richard Selby, Land Use Committee Chair Lucerne Valley Municipal Advisory Council c/o Lucerne Valley Community Center P.O. Box 459 Lucerne Valley, CA 92356
Karen Jonas, Staff Writer Desert Dispatch 130 Coolwater Lane Barstow, CA 92311	John Shield 30371 Holmes Rd Lucerne Valley, CA 92356	Tony Malone, Chairperson Lucerne Valley Municipal Advisory Council c/o Lucerne Valley Community Center P.O. Box 459 Lucerne Valley, CA 92356
Jeff Aardahl, California Representative Defenders of Wildlife 1303 J Street, Suite 270 Sacramento, CA 95814	TD Rishell 30615 Saphire Rd. Lucerne Valley, CA 92356	Owen Myers Estrada Ave. Lucerne Valley, CA 92356
Joshua Basofin Defenders of Wildlife 1303 J Street, Suite 270 Sacramento, CA 95814	Tom Egan, Senior Ecologist AMEC Earth & Environmental 3120 Chicago Ave., Suite 110 Riverside, CA 92507	Diana French Fleetwood Lucerne Valley, CA 92356
Kimberley Delfino California Program Director Defenders of Wildlife 1303 J Street, Suite 270 Sacramento, CA 95814	Brad Hiors 31542 Spinel St. Lucerne Valley, CA 92356	Keith Kirklan, Public Works Division Marine Base Logistics Center P. O. Box 110198 MCLB, Barstow, CA 92311
Gavin Kelly 1326 Edgecliffe Dr. #5 Los Angeles, CA 90026	Art & Vivian Hadley 31590 Spinel St. Lucerne Valley, CA 92356	Robert L. Berkman P. O. Box 368 Newberry Springs, CA 92365-0368
Bruce Dick 13274 Baldrige Dr Lucerne Valley, CA 92356	Elementis Specialties Inc 31763 Mountain View Road Newberry Springs, CA 92365-9763	Gary Stater P. O. Box 9 Apple Valley, CA 92307
Mark Gail Eagleton Summit Valley Management Co. 13689 Highway 138, Box 6J Summit Valley, CA 92345	Brian Bacom 31922 Brucite St. Lucerne Valley, CA 92356	Robert N. Ott., General Manager Coolwater Generation Station P.O Box 337 Daggett, CA 92327
Scott Frier 13911 Park Ave., Suite #206 Victorville, CA 92392	Reynaldo Carlos 3207 Andrita St. #2 Los Angeles, CA 90065	D-37 AMA, INC. P.O. Box 1007 Yorba Linda, CA 92885
Doug Selsam 14045 Mission St. Oak Hills, CA 92344	Edward Rodriguez, Firefighter Daggett Fire Dept. 33702 2nd St. Daggett, CA 92327	Dave Goodward Former Conservation Chair San Bernardino Valley Audobon Society P.O. Box 10973 San Bernardino, CA 92423-0973

Cliff Earp 14120 Riverside Pl. Apple Valley, CA 92307	Donald W. Hutchings, Chairman Rancho Las Flores Group, Inc. 33971 Selva Road, Suite 250 Dana Point, CA 92629	Drew Feldman, Conservation Chair San Bernardino Valley Audobon Society P.O. Box 10973 San Bernardino, CA 92423-0973
Sharon Faust 14185 Japatul Rd. Apple Valley, CA 92307	Mark Staggs Daggett CSD Director 34887 National Trails Hwy Daggett, CA 92327	Marine Corp Logistics Base-Nebo P.O. Box 110100 Barstow, CA 92311
Elizabeth Martino 14207 Tawya Road Apple Valley, CA 92307	Dave Newman, CSD Manager Daggett CSD 35258 Mojave Rd. Daggett, CA 92327	V. Soto P.O. Box 1107 Yermo, CA 92398
Violette Roberts, Community Relations Manager Mojave Air Quality Management District 14306 Park Avenue Victorville, CA 92392	Terri Greeson Daggett CSD 35258 Mojave Rd. Daggett, CA 92327	David Brockhurst, Vice President Discovery Trails/Main Street Murals P.O. Box 1117 Barstow, CA 92311
Eldon Heaston, Board Members Mojave Air Quality Management District 14306 Park Avenue Victorville, CA 92392	Barbara Rodriguez, Engineer Daggett Fire Dept. 35305 Mojave Rd. Daggett, CA 92327	Jane Laraman-Brockhurst, President Discovery Trails/Main Street Murals P.O. Box 1117 Barstow, CA 92311
California State Senate-District 17 14343 Civic Drive Victorville, CA 92392	Rodney Woodard, Representative Silver Valley Unified School District 35320 Daggett-Yermo Road Yermo, CA 92398	Sandra Brittan, Board Member Newberry Springs Chamber of Commerce P.O. Box 116 Newberry Springs, CA 92365
Chuck Bell, President Mojave Desert Resources Conservation Dist. 14393 Park Avenue #200 Victorville, CA 92392	Marc Jackson, Board Members Silver Valley Unified School District 35320 Daggett-Yermo Road Yermo, CA 92398	Bill Jarim P.O. Box 121 Lucerne Valley, CA 92356
Ron Matthews, Race Director Mojave Off-Road Racing Enthusiast 14475 Navajo Rd. Apple Valley, CA 92307	Beryl Bell, CSD Secretary Daggett Community Center 35421 Hwy 66 Daggett, CA 92327	Richard Moser Daggett Fire Dept P.O. Box 13 Daggett, CA 92327
Pam Cupp TOAV 14955 Dale Evans Apple Valley, CA 92307	Alex Rodriguez Daggett Fire Dept 35475 National Trails Hwy Daggett, CA 92327	Jim Barnes P.O. Box 1303 Apple Valley, CA 92307
Bruce Kallen Planning Commission Chair Town of Apple Valley 14955 Dale Evans Parkway Apple Valley, CA 92307	Rose Kemp Chamber of Commerce 35475 National Trails Hwy Daggett, CA 92327	Bob Burke Society for the Conservation of Bighorn Sheep P.O. Box 1407 Yermo, CA 92398

Art Bishop, Mayor Pro Tem Town of Apple Valley 14955 Dale Evans Parkway Apple Valley, CA 92307	Brooke Bratanov 35475 National Trails Hwy Daggett, CA 92327	Douglas & Sandra Briney P.O. Box 1485 Apple Valley, CA 92307
Larry Cusack, Councilman Town of Apple Valley 14955 Dale Evans Parkway Apple Valley, CA 92307	District 37 Embassy 3550 Foothill Blvd. Glendale, CA 91214-1828	Laura Cunningham Basin & Range Watch P.O. Box 153 Baker, CA 92309
Scott Nassif, Councilman Town of Apple Valley 14955 Dale Evans Parkway Apple Valley, CA 92307	Dan Nev Daggett CSD 35658 Mojave Rd. Daggett, CA 92327	Sid Silliman, Board of Directors Desert Tortoise Council P.O. Box 1568 Ridgecrest, CA 93556
Rick Roelle, Councilman Town of Apple Valley 14955 Dale Evans Parkway Apple Valley, CA 92307	Jet Sison 3595-3 Inland Empire Blvd. Ontario, CA 91764	Barbara M. Riddle P.O. Box 1799 Lucerne Valley, CA 92356
Barb Stanton, Council Member Town of Apple Valley 14955 Dale Evans Parkway Apple Valley, CA 92307	Harold J. Plunkett 360 Volkmer Way Williams, CA 97544	Steve Strohman P.O. Box 1899 Apple Valley, CA 92307
Pamela Cupp, Associate Planner Town of Apple Valley 14955 Dale Evans Parkway Apple Valley, CA 92307	Paul (Tony) Malone 36140 Olive St. Lucerne Valley, CA 92356	Charles Wood, Chairperson Chemehuevi Reservation P.O. Box 1976 Chemehuevi Valley, CA 92363
Jim Woods, President California Off-Road Vehicle Association (CORVA) 1500 West El Camino Ave., #352 Sacramento, CA 95833-1945	Larry Menard, Asst. Chief Daggett Fire Dept. 36223 Nashville Rd. Newberry Springs, CA 92365	Robert Royalty, President/Director Newberry Community Service District P.O. Box 206 Newberry Springs, CA 92365
Dennise Purtle 15082 Cromdale St. Hesperia, CA 92345	Richard an Belgka 36333 Palm St. Lucerne Valley, CA 92356	Bob Smith, Board Members Yermo Community Service District P.O. Box 206 Yermo, CA 92398
Mitsubishi Cement 151 Cassia Way Henderson, CA 89014	David Drader Leveda/Mitsubishi 36600 Spiner Rd. Lucerne Valley, CA 92356	Syd Uskoski P.O. Box 2124 Apple Valley, CA 92307
Carlos De La Peza 15340 CASINO HACIENDA HEIGHTS, CA 91745	Louis K 37245 Squarbugh Rd Lucerne Valley, CA 92356	Kathy Dunn P.O. Box 2131 Rancho Cucamonga, CA 91729

Jerome McAdam 15410 Via Cartagena St. Hesperia, CA 92345	Andy Silva, Field Representative County of San Bernardino 385 N. Arrowhead Ave., 5th Fl. San Bernardino, CA 92415	Charlotte Kirk, President California Route 66 Museum P.O. Box 2151 Victorville, CA 92393-2151
Carol Wiley Mojave Group, Sierra Club 15457 Camino Victorville, CA 92394	Dena Smith, Clerk of the Board of Supervisors High Desert Corridor Joint Powers Association 385 N. Arrowhead Avenue, 2nd Floor San Bernardino, CA 92415	California Route 66 Museum P.O. Box 2151 Victorville, CA 92393-2151
Deborah McKee 15505 Via Cartayena Hesperia, CA 92345	Chris Carrillo, Deputy Chief of Staff County Supervisor James Ramos 385 N. Arrowhead Avenue, 5th Floor San Bernardino, CA 92415	Philip Klasky, Northern Director Morongo Basin Conservation Assoc. ATTN: COW P.O. Box 218 Twentynine Palms, CA 92277
Mark McKinney, Superintendent Hesperia Unified School District 15576 Main Street Hesperia, CA 92345	Tain Soreboe 3902-14 Vista Campana N. Oceanside, CA 92057	Bob Vasseur, Editor Silver Valley Sentinel P.O. Box 220 Newberry Springs, CA 92365
Michael Grant, Owner Michael Grant Const 15581 Prodvat Ln C-16 Huntington Beach, CA 92649	David Myers, Executive Director The Wildlands Conservancy 39611 Oak Glen Rd., Bldg. 12 Oak Glen, CA 92399	John Valenzuela, Chairperson San Fernando Band of Mission Indians P.O. Box 221838 Newhall, CA 91322
Victor Valley Wastewater Reclamation Authority 15776 Main Street, #3 Hesperia, CA 92345	Norman & Rosemarie Davis 40200 107th St. W. Leona Valley, CA 93551	Claudia Sall, Secretary Morongo Basin Conservation Ass'n. P.O. Box 24 Joshua Tree, CA 92252
Dawn Sikes Assemblyman Tim Donnelly 15900 Smoke Tree Hesperia, CA 92345	Danielle Griffith ESA 426 Wilshire Blvd. Suite 1100 Los Angeles, CA 90017	Brian Fischer, President Newberry Springs Senior Center P.O. Box 244 Newberry Springs, CA 92365
Alana ARPS  16026 Ocotilla Rd. Apple Valley, CA 92307	Ria Vassuer, Editor Silver Valley Sentinel 43074 Summerset Newberry Springs , CA 92365	Anthony Madrigal, Director, Policy and Cultural Resources Management San Manuel Band of Mission Indians P.O. Box 266 Patton, CA 92369
David De Benedetti 16133 Pauhaska Rd. Apple Valley, CA 92307	Dennis Neal 43672 MTN VIEW RD Apple Valley, CA 92308	Donna Kilock P.O. Box 2704 Apple Valley, CA 92307
Marco Ramirez 16164 Grevillea St. Hesperia, CA 92345	Garry George, Chapter Network Director The Audobon Society 4700 North Griffin Ave Los Angeles, CA 90031	Route 66 Preservation Foundation P.O. Box 290066 Phelan, CA 92329-0066

Edna Abreu 16248 Grevillea St. Hesperia, CA 92345	Wayne Snively NCSD 47323 Autumn Leaf Road Newberry Springs, CA 92365	Larry Alf, Board Members Daggett Community Service District P.O. Box 308 Daggett, CA 92327
Art Bishop, Mayor Pro Tem Town of Apple Valley 16273 Crown Valley Pkwy Apple Valley, CA 92307	Nora McDowell, Cultural Resources Coordinator Fort Mojave Indian Tribe 500 Merriman Ave Needles, CA 92363	Michael Connor Desert Tortoise Council P.O. Box 3273  Beaumont, CA 92223
RC Price, JOINT POLE COORDINATOR HW INC 1645 BROWN AVE. Riverside, CA 92509	Tim Williams, Chairperson Fort Mojave Indian Tribe 500 Merriman Ave Needles, CA 92363	Goldie Walker Serrano Nation of Indians P.O. Box 343 Patton, CA 92369
Patrick Brown, Permitting Manager Soitec Solar Inc. 16550 Via Esprillo San Diego San Diego, CA 92127	Linda Ortero, Council Member and Dir Ahamakav Cultural Society Ft. Mohave Indian Tribe 500 Merriman Ave. Needles, CA 92363	R.L. Berkman P.O. Box 368 Newberry Springs, CA 92365
Steve Lewis 16596 Tao Rd. Apple Valley , CA 92307	Rex Moen, Field Representative Senator Roy Ashburn 5001 California Avenue #105 Bakersfield, CA 93309	Homestead Valley Community Council P.O. Box 3694 Landers, CA 92285
The Wilderness Society Central Rockies Regional Office 1660 Wynkoop St Ste 850 Denver, CA 80202	Jon Davidson, Vice President Aspen Environmental Group 5020 Chesebro Road, Suite 200 Agoura Hills, CA 91301	Dennis & Denise Johnson P.O. Box 3732 Apple Valley, CA 92307
Patti Riddle, NORTH LV RESIDENT 16646 MEADLOU RD Hesperia, CA 92344	Betty Munson, President Johnson Valley Improvement Association 50567-A Quailbush Rd. Johnson Valley, CA 92285	Joseph Hamilton, Chairman Ramona Band of Cahuilla Mission Indians P.O. Box 391670 Anza, CA 92539
Mark Riddle 16646 Meridian Rd. Lucerne Valley, CA 92356	April Sall, Conservation Director The Wildlands Conservancy 51010 B Pipes Canyon Pioneertown, CA 92268	Cal Camara, General Manager Hesperia Recreation and Park District P.O. Box 401055 Hesperia, CA 92340
Ulis E. Miller 1666 Kathy St. Emmett, CA 83617	Tim Reardon MCR Companies 5112 North 40th Street, Ste 103 Phoenix, CA 85018	Richard Chrystie, Treasurer Victor Valley RC Flyers, Inc. P.O. Box 402271 Hesperia, CA 92340
Gary Mendez 16795 Kayuga St. Victorville, CA 92395	Charlotte Pienkos The Nature Conservancy 523 W 6th St Ste 1216 Los Angeles, CA 90014	Clyde Miller Victor Valley RC Flyers, Inc. P.O. Box 402271 Hesperia, CA 92340

Yvonne Woytovich, Executive Director Hesperia Chamber of Commerce 16816-D Main Street Hesperia, CA 92345	Paul & Paula Kelly 5252 Pendleton St. San Diego, CA 92109	Charlie Riether Victor Valley RC Flyers, Inc. P.O. Box 402271 Hesperia, CA 92340
Fred Wiley, President and CEO Off-Road Business Association Inc. 1701 Westwind Drive #216 Bakersfield, CA 93301	Esperanza G. Mireles 526 W. Rosslynn Avenue Fullerton, CA 92832	Peter Jorris, Executive Director San Bernardino Mountains Land Trust P.O. Box 490 Lake Arrowhead, CA 92352
Rick & Carol Pearson 17101 Danbury Hesperia, CA 92345	Tim Donnelly, Assembly Member California State Assembly - 59th District 540 W. Baseline Road, #16 Claremont, CA 91711	Joan Taylor, Chair, CA/NV Energy Committee The Sierra Club, Tahquitz Group P.O. Box 4944 Palm Springs, CA 92263
Catherine Bolsover Land Keys 17273 Mesquite Rd Apple Valley, CA 92307	Susan Levine, Board Members Barstow Unified School District 551 S. Avenue H Barstow, CA 92311	Lorraine Cross P.O. Box 497 Lucerne Valley, CA 92356
Warren Nobles 17530 El Cajon Dr. Hesperia, CA 92345	Tony Wardell, Asst. Superintendent of Business Barstow Unified School District 551 S. Avenue H Barstow, CA 92311	WEA P.O. Box 5000 El Monte, CA 91734
Tim McDonough 1823 E. Larkwood St. West Covina, CA 91791	Heidi Brannon, Vice President, Director of Projects Solution Strategies, Inc. 5777 W. Century Blvd., Suite 900 Los Angeles, CA 90045	District 37 AMA Road Riders P.O. Box 50882 Pasadena, CA 91115-0882
Joan Taylor, Conservation Chair The Sierra Club (Tahquitz Group) 1850 Smoke Tree Lane Palm Springs, CA 92264	David Rib, LVEDA Treasurer Leveda/Mitsubishi/Cement 5808 S. Hwy 18 Lucerne Valley, CA 92356	Manuel Cuevas P.O. Box 523 Alviso, CA 95002
Harold & Joanne Hensley 18619 Rancho Road Hesperia, CA 92345	Jim Russell, Plant Manager Mitsubishi Cement 5808 State Highway 18 Lucerne Valley, CA 92356	Linda Otero, Director AhaMaKav Cultural Society, Fort Mojave Indian P.O. Box 5990 Mohave Valley , CA 86440
Jessica Cacho 18714 Wisteria St. Hesperia, CA 92345	Teri Buhrow, Owner Nevada Biological Consulting 5826 S. Highway 95 Fort Mahave, CA 86426	BSG Group, LLC P.O. Box 608 Apple Valley, CA 92307
Shelton Douthit, President Shelton Douthit Consulting 18829 Keyes Drive Banning, CA 92220	Laura Crane, Mojave Desert Project Director The Nature Conservancy 58320 Santa Barbara Dr. Yucca Valley, CA 82294	Liz Mauk, Community Relations Manager Calico Ghost Town P.O. Box 638 Yermo, CA 92398



Louis Duane 18953 Danbury Ave Hesperia, CA 92345	Loulena Miles California Unions for Reliable Energy (CURE) 601 Gateway Boulevard, Ste. 1000 South San Francisco, CA 94080	Kevin Emmerich Basin and Range Watch P.O. Box 70 Beatty, CA 89003
Ken Soper 18990 Munsee Rd. Apple Valley, CA 92307	David Hochard DUDEK 605 Third Street Encinitas, CA 92024	Lorrie LaCasse P.O. Box 720004 Pinon Hill, CA 92372
Carl Coleman Altec Engineering 19531 Hwy 18 Apple Valley, CA 92307	David Lamfrom, California Desert Field Representative National Parks Conservation Association 61325 29 Palms Highway, Suite B Joshua Tree, CA 92252	Jill Bays, President Transition Habitat Conservancy P.O. Box 720026 Pinon Hills, CA 92372
Randy Coleman Altec Engineering 19531 Hwy 18 Apple Valley, CA 92307	Seth Shteir National Parks Conservation Association 61325 29 Palms Highway, Suite B Joshua Tree, CA 92252	Bert Bays Transition Habitat Conservancy P.O. Box 720026 Pinon Hills, CA 92372
Jenny Wilder, Chair Mojave Group, Sierra Club 19607 Sandy Lane  Apple Valley, CA 92308	Nickie Biddle 6367 Arrowhead Lake Hesperia, CA 92345	James Ricker, Assistant Chief of Staff G-5 Plans, MAGTFTC, MCAGCC P.O. Box 788101-8101 Twentynine Palms, CA 92278
Neville & Tamara Slade 1987 Calico Ave Apple Valley, CA 92308	Gene Helsley 6367 Arrowhead Lake Hesperia, CA 92345	Jeri Junak, Member Friends of Juniper Flats P.O. Box 83 Apple Valley, CA 92307
Sonja Pardue 19885 Happy Valley Rd Apple Valley, CA 92308	Pat Flanagan, Resource Advocate Mojave Desert Land Trust 6393 Sunset Road Joshua Tree, CA 92252	Clede R. Beckley P.O. Box 890 Lucerne Valley, CA 92356
Krishna Murthy 19885 Sunset Lane Apple Valley, CA 92308	Nancy Karl, Executive Director Mojave Desert Land Trust 6393 Sunset Road Joshua Tree, CA 92252	Irene James, Business Developer Tessera Selan P.O.Box 454 Etiwanda, CA 92336
Charles & Julie Smith 1990 Carlisle Apple Valley, CA 92307	Buford Crites, Board Member Mojave Desert Land Trust 6393 Sunset Road Joshua Tree, CA 92252	Ileene Anderson Biologist/Desert Program Director Center for Biological Diversity PMB 447, 8033 Sunset Blvd. Los Angeles, CA 90046
Paul Vitrano, General Counsel Motorcycle Industry Council 2 Jenner Street, Suite 150 Irvine, CA 92618	Forrest Powles 6546 Escondido Ave Oak Hills, CA 92344	Cliff Reed PO Box 107 Lucerne Valley, CA 92356

Joann Pardue 20050 Happy Valley Rd Apple Valley, CA 92308	Alice Bond, Public Lands Policy Analyst The Wilderness Society 655 Montgomery St, Ste 1000 San Francisco, CA 94111	Barbara Vede PO Box 1179 Lucerne Valley, CA 92356
Sue Hernandez 20130 Happy Valley Rd. Apple Valley, CA 92308	Terry Kostak, President Oak Hills Property Association 6566 Caliente, #F Oak Hills, CA 92344	William PO Box 121 Lucerne Valley, CA 92356
Harold Nobles 20140 SAHALE RD. Apple Valley, CA 92307	Crystal Johnson 6696 Anna Marie Apple Valley, CA 92308	Sharon Henderson PO Box 1216 Lucerne Valley, CA 92356
Harold & Ruth Nobles 20140 Sohale Rd. Apple Valley, CA 92307	William Roger Davis 6700 Cottage Hill Rd., #C-1 Mobile, CA 36695	Dawna Barnes PO Box 1303 Apple Valley, CA 92307
John P. Nerison, Sr. Project Manager POWER Engineers, Inc. 2041 South Cobalt Point Way Meridian, CA 83642	Kevin & Diane Best 6749 Opal Ave. Oak Hills, CA 92344	George Yablowske PO Box 1577 Lucerne Valley, CA 92356
Josh More 21325 TONO RD APPLE VALLEY , CA 92308	John Medina 7051 MAPLE AVE Hesperia, CA 92344	Steve Stronman PO Box 1899 APPLE VALLEY , CA 92308
Ken More 21325 Tono Rd. Apple Valley, CA 92308	Davie Wayne Stone 7069 Maple Ave. Hesperia, CA 92345	Steve Strohman PO Box 1899 Hesperia, CA 92345
Neville & Tamara Slade 21795 Viento Ave Apple Valley, CA 92308	Gary Abbott MAG Aviation Fuel (Hesperia Airport) 7070 Summit Valley Road Hesperia, CA 92345	Chuck Bell LVEDA PO Box 193 Lucerne Valley, CA 92356
Patricia Hedges 21816 Ocotillo Way Apple Valley, CA 92308	Z Kulras 7261 ALSTO N HESPERIA, CA 92345	Gail Lynn, Owner SlashX PO Box 1948 Barstow, CA 92311
Will Henderson, Public Works City of Barstow 220 E Mountain View Barstow, CA 92311	Bob Brendza, Director Facility Development BNSF 740 East Carnegie Drive San Bernardino, CA 92408	R. Otwell PO Box 201 Lucerne Valley , CA 92356

Brad Merrell, Engineer City of Barstow 220 E Mountain View Barstow, CA 92311	Mindy Ayon 7496 Alston Ave. Hesperia, CA 92345	Steven Miller, Assistant Fire Chief Newberry Springs Fire Department PO Box 206 Newberry Springs, CA 92365-0206
Domingo Gonzales, Engineer City of Barstow 220 E Mountain View Barstow, CA 92311	Ed Waldheim, President Friends of El Mirage 75 Colusa Rd. El Mirage, CA 92301	Jerry Ryans, Security Storage PO Box 2207 Lucerne Valley, CA 92356
Julie Hackbarth-McIntyre, Mayor City of Barstow 220 E Mountain View St., Suite A Barstow, CA 92311	William Hensley, District Manager Southwest Gas Corporation 751 East Main Street Barstow, CA 92311	Jean Magee, Secretary LVEDA PO Box 234 Lucerne Valley, CA 92356
Carmen Hernandez, Councilwoman City of Barstow 220 E Mountain View St., Suite A Barstow, CA 92311	JILLIAN ROCHOA 7558 HYSSOP DR RANCHO CUCAMUNGA , CA 91739	Jeff Benton, OWNER V.P.D. PO Box 2559 Hesperia, CA 92340
Merrill Gracey, Councilman City of Barstow 220 E Mountain View St., Suite A Barstow, CA 92311	Zig Kubiak 7621 Alston Ave. Hesperia, CA 92345	Kris Reily, Editor The Leader PO Box 299 Lucerne Valley, CA 92356
Richard Harpole, Councilman City of Barstow 220 E Mountain View St., Suite A Barstow, CA 92311	Bruce LaChance Senior News 7746 Victor Ave. Hesperia, CA 92345	Edward Rodriguez, Firefighter Daggett Fire PO Box 308 Daggett Daggett, CA 92327
Tim Saenz, Councilman City of Barstow 220 E Mountain View St., Suite A Barstow, CA 92311	Roger Peterson 7979 Sky High Ln Lucerne Valley, CA 92356	Justin & Lisa Foster PO Box 3514 Hesperia, CA 92345
Tim Silva, Councilman City of Barstow 220 E Mountain View St., Suite A Barstow, CA 92311	Jim Pettigrow 800 Deep Creek Rd Apple Valley, CA 92308	Matthew Little Elk Wells, Wolf Mountain Sanchuary PO Box 385 Lucerne Valley, CA 92356
Ron Rector, Economic Development Director City of Barstow 220 E. Mountain View Street, #A Barstow, CA 92311	California Association of 4WD Clubs, Inc. 8120 36th Ave. Sacramento, CA 95824	Tonya Littlewolf, WMS PO Box 385 Lucerne Valley, CA 92356
City of Barstow 220 E. Mountain View Street, #A Barstow, CA 92311	Ryan Sorola 8161 Mono Dr. Hesperia, CA 92345	Danny Parclue PO Box 400549 Hesperia, CA 92345

Curt Mitchell, City Manager City of Barstow 220 E. Mountain View Street, #A Barstow, CA 92311	John Miller 822 Buena Vista Rd. Lucerne Valley, CA 92356	Debbie Vena PO Box 402577 Hesperia, CA 92340
Joanne Cousino, City Clerk City of Barstow 220 E. Mountain View Street, #A Barstow, CA 92311	Denzil Radford, Ph.D. Toth & Associates, Inc. 830 E Primrose St, Ste 200 Springfield, CA 65807	Norma Benson PO Box 407422 Apple Valley, CA 92308
Diane Hutchinson, WRIGHT FAMILY TRUST 22007 HURONS AVE. Apple Valley, CA 92307	Max & Seth McNeely 8351 Buena Vista Lucerne Valley, CA 92356	Lorraine Cross PO Box 497 Lucerne Valley , CA 92356
Mitchell Trageton, Senior VP of Architecture Marnell Companies/Xpress West 222 Via Marnell Way Las Vegas, CA 89119	Anthony Riley, Senior Account Executive Passantino Andersen Communications 8365 Jefferson Ct. Hesperia, CA 92344	George Yablonsky Lions PO Box 517 Lucerne Valley, CA 92356
Adriana Collett 22241 Nisqually Rd #21 Apple Valley, CA 92308	Basha Resident 8378 Bellview Apple Valley, CA	Robert Whipple Daggett CSD PO Box 52 Daggett RD Daggett, CA 92327
Ron Baker, Vol. Organizer More Racing 22246 Skyline Apple Valley, CA 92308	Nance Weres 8810 CAV Hesperia, CA 92345	Jorn Larsen PO Box 54 Redlands, CA 92374
Jim Ventura, Director, Division 2 Mojave Water Agency 22450 Headquarters Drive Apple Valley, CA 92307	David Johnson 891 Calle Del Norte Duarte, CA 91010	Danny Castro, President California Historic Route 66 Association PO Box 66 Amboy, CA 92304-0066
Mike Stevens, Director, Division Mojave Water Agency 22450 Headquarters Drive Apple Valley, CA 92307	Bill & Jan Lambright Lucerne Valley Market & Hardware 9115 Bowen Ranch Rd. Apple Valley, CA 92308	Patti Riddle PO Box 682 Lucerne Valley, CA 92356
Mojave Water Agency 22450 Headquarters Drive Apple Valley, CA 92307	Gary Williams 9115 Bowen Ranch Rd. Apple Valley, CA 92308	Mac Ray PO Box 708 Lucerne Valley, CA 92356
Don Riser, Lieutenant San Bernardino County Sherriff 225 East Mt. View Barstow, CA 92311	Rob Young 9283 Bowen Ranch Rd. Apple Valley, CA 92308	Jan Lembright LV Market PO Box 749 Lucerne Valley, CA 92356

<p>Patricia Duwel 22716 Rancho St Apple Valley, CA 92308</p>	<p>Lori Soteris 930 Montecito Dr. San Gabriel, CA 91776</p>	<p>Linda &amp; Ernie Gommel Lucerne Valley Market and Hardware PO Box 749 Lucerne Valley, CA 92356</p>
<p>Connie Morris 22716 Rancho St Apple Valley, CA 92308</p>	<p>Miguel Gaeta 9366 Joshua Ave. Lucerne Valley, CA 92356</p>	<p>Bill Lembright Lucerne Valley Market and Hardware PO Box 749 Lucerne Valley, CA 92356</p>
<p>George Jasso 22877 Miriam Way Grand Terrace, CA 92313</p>	<p>Jason Belchel 9375 Mesa Vista St. Apple Valley, CA 92308</p>	<p>Marlana Brown, Community Analyst MAGTFTC, MCAGCC PO Box 788101-8105 Twentynine Palms, CA 92278</p>
<p>Pat Jacobs 229 N. Papago Rd Apple Valley, CA 92307</p>	<p>Gary &amp; Tracey Grove 9388 Mustang Ave. Apple Valley, CA 92308</p>	<p>CR &amp; Yvonne Beckley PO Box 890 Lucerne Valley , CA 92356</p>
<p>Paul T Jacobs 22911 Papago Rd. Apple Valley, CA 92307</p>	<p>Barbara Jones 9425 Buena Vista Apple Valley, CA 92308</p>	<p>Richard Selby, VP LVEDA/LVMAC PO Box 941 Lucerne Valley, CA 92356</p>
<p>Ray Gonzalez, Senior Governmental Region Manager Pacific Gas &amp; Electric 22999 Community Bl. Hinkley, CA 92347</p>	<p>Gino Bastianon 9426 Iroquios Apple Valley, CA 92308</p>	<p>Gary Thomas Society for the Conservation of Bighorn Sheep PO Box 94182 Pasadena, CA 91109</p>

**Coolwater-Lugo Transmission Project  
Ownership Mailing List for Notice of Application for CPCN**

APN	MAILING ADDRESS	MAILING CITY	MAILING ZIP	SITUS ADDRESS	SITUS CITY/STATE/ZIP	SITUS COUNTY
0397-211-02	15597 VIA BAHIA ST	HESPERIA, CA	92345	15597 VIA BAHIA ST	HESPERIA, CA. 92345	SAN BERNARDINO
0398-075-12	17453 SEAFORTH ST	HESPERIA, CA	92345	17453 SEAFORTH ST	HESPERIA, CA. 92345	SAN BERNARDINO
0398-131-17	14799 CHESTNUT ST	WESTMINSTER, CA	92683	N/AVAIL	N/AVAIL	SAN BERNARDINO
0398-081-08	16944 DANBURY AVE	HESPERIA, CA	92345	16944 DANBURY AVE	HESPERIA, CA. 92345	SAN BERNARDINO
0398-172-03	8354 ALSTON AVE	HESPERIA, CA	92345	18254 SEAFORTH ST	HESPERIA, CA. 92345	SAN BERNARDINO
0398-176-23	2600 E JACKSON ST	CARSON, CA	90810	18211 SEAFORTH ST	HESPERIA, CA. 92345	SAN BERNARDINO
0398-178-01	30 ARBOR ST	SAN FRANCISCO, CA	94131	MADERA AVE	HESPERIA, CA. 92345	SAN BERNARDINO
0398-292-19	14281 7TH ST	VICTORVILLE, CA	92395	YUBA ST	HESPERIA, CA. 92345	SAN BERNARDINO
0398-464-13	318 CHIMNEY SWEEP CIR	PEACHTREE CITY, GA	30269	19176 DANBURY AVE	HESPERIA, CA. 92345	SAN BERNARDINO
0398-481-05	18988 MONO DR	HESPERIA, CA	92345	18988 MONO DR	HESPERIA, CA. 92345	SAN BERNARDINO
0398-491-02	19100 JUNE ST	HESPERIA, CA	92345	19100 JUNE ST	HESPERIA, CA. 92345	SAN BERNARDINO
0412-243-06	16375 RANCHERO RD	HESPERIA, CA	92345	16375 RANCHERO RD	HESPERIA, CA. 92345	SAN BERNARDINO
0412-311-12	6760 LURELANE AVE	HESPERIA, CA	92345	N/AVAIL	N/AVAIL	SAN BERNARDINO
0412-311-17	7671 CHASE AVE	HESPERIA, CA	92345	7671 CHASE AVE	HESPERIA, CA. 92345	SAN BERNARDINO
0412-312-14	7660 CHASE AVE	HESPERIA, CA	92345	7660 CHASE AVE	HESPERIA, CA. 92345	SAN BERNARDINO
0412-313-29	7490 BANGOR AVE	HESPERIA, CA	92345	7490 BANGOR AVE	HESPERIA, CA. 92345	SAN BERNARDINO
0405-254-14	814 WESTFIELD LN	SCHAUMBURG, IL	60193	N/AVAIL	N/AVAIL	SAN BERNARDINO
0417-071-05	N/AVAIL	N/AVAIL	00000	N/AVAIL	N/AVAIL	SAN BERNARDINO
0416-011-34	PO BOX 51111	LOS ANGELES, CA	90051	LADWP	N/AVAIL, CA. 92327	SAN BERNARDINO
0405-881-03	14926 CROMDALE ST	HESPERIA, CA	92345	14926 CROMDALE ST	HESPERIA, CA. 92345	SAN BERNARDINO
0416-041-56	401 MOUNTAIN CREST RD	DUARTE, CA	91010	N/AVAIL	N/AVAIL	SAN BERNARDINO
0405-931-21	14627 FARMINGTON ST	HESPERIA, CA	92345	14627 FARMINGTON ST	HESPERIA, CA. 92345	SAN BERNARDINO
0418-192-19	25861 PASEO DE JUANITA	SAN JUAN CAPISTRANO, CA	92675	N/AVAIL	N/AVAIL	SAN BERNARDINO
0418-221-16	6510 E SPRING ST	LONG BEACH, CA	90815	28551 LUCERNE VALLEY CUTOFF	BARSTOW, CA. 92311	SAN BERNARDINO
0419-211-17	PO BOX 51111	LOS ANGELES, CA	90051	LADWP	N/AVAIL	SAN BERNARDINO
0398-097-04	17261 REDDING ST	HESPERIA, CA	92345	17261 REDDING ST	HESPERIA, CA. 92345	SAN BERNARDINO
0438-112-21	N/AVAIL	N/AVAIL	00000	N/AVAIL	N/AVAIL	SAN BERNARDINO
0438-073-40	1200 E 1ST ST	LOS ANGELES, CA	90033	23828 POPPY RD	APPLE VALLEY, CA. 92308	SAN BERNARDINO
0433-014-04	N/AVAIL	N/AVAIL	00000	N/AVAIL	N/AVAIL	SAN BERNARDINO
0438-281-14	N/AVAIL	N/AVAIL	00000	N/AVAIL	N/AVAIL	SAN BERNARDINO
0433-013-20	13612 MICA AVE	VICTORVILLE, CA	92392	20773 SHAWNEE LN	APPLE VALLEY, CA. 92308	SAN BERNARDINO
0433-013-25	8814 SHAWNEE LN	APPLE VALLEY, CA	92308	8806 SHAWNEE LN	APPLE VALLEY, CA. 92308	SAN BERNARDINO
0434-214-03	10841 KIOWA RD	APPLE VALLEY, CA	92308	10841 KIOWA RD	APPLE VALLEY, CA. 92308	SAN BERNARDINO
0434-291-10	11577 KIOWA RD	APPLE VALLEY, CA	92308	11577 KIOWA RD	APPLE VALLEY, CA. 92308	SAN BERNARDINO
0434-177-20	11047 MERINO AVE	APPLE VALLEY, CA	92308	11047 MERINO AVE	APPLE VALLEY, CA. 92308	SAN BERNARDINO
0434-371-02	9838 SVL BOX	VICTORVILLE, CA	92395	21307 BEAR VALLEY RD	APPLE VALLEY, CA. 92308	SAN BERNARDINO
0434-341-07	411 SNOWBIRD LN	CORONA, CA	92882	11213 KIOWA RD	APPLE VALLEY, CA. 92308	SAN BERNARDINO
0434-361-18	12367 CREEKWOOD AVE	CERRITOS, CA	90703	20962 LAGUNA RD	APPLE VALLEY, CA. 92308	SAN BERNARDINO
0435-081-52	PO BOX 2583	APPLE VALLEY, CA	92307	26012 DESERT VIEW AVE	APPLE VALLEY, CA. 92308	SAN BERNARDINO
0435-098-19	37941 ORLANA CT	MURRIETA, CA	92563	N/AVAIL	N/AVAIL	SAN BERNARDINO
0435-106-13	1888 CENTURY PARK	LOS ANGELES, CA	90067	N/AVAIL	N/AVAIL	SAN BERNARDINO

**Coolwater-Lugo Transmission Project  
Ownership Mailing List for Notice of Application for CPCN**

APN	MAILING ADDRESS	MAILING CITY	MAILING ZIP	SITUS ADDRESS	SITUS CITY/STATE/ZIP	SITUS COUNTY
0435-062-23	8566 TRINITY CIR	HUNTINGTON BEACH, CA	92646	N/AVAIL	N/AVAIL	SAN BERNARDINO
0451-011-23	N/AVAIL	N/AVAIL	00000	N/AVAIL	N/AVAIL	SAN BERNARDINO
0453-051-01	N/AVAIL	N/AVAIL	00000	N/AVAIL	N/AVAIL	SAN BERNARDINO
0464-132-45	30372 COVE RD	LUCERNE VALLEY, CA	92356	30372 COVE RD	LUCERNE VALLEY, CA. 92356	SAN BERNARDINO
0516-282-04	N/AVAIL	N/AVAIL	00000	N/AVAIL	N/AVAIL	SAN BERNARDINO
0521-012-05	PO BOX 387	DAGGETT, CA	92327	38952 E HWY 66	DAGGETT, CA. 92327	SAN BERNARDINO
0528-231-08	PO BOX 146	NEWBERRY SPRINGS, CA	92365	46850 NATIONAL TRAILS HWY	NEWBERRY SPRINGS, CA. 92365	SAN BERNARDINO
0528-241-06	3091 CENTRAL AVE	RIVERSIDE, CA	92506	46514 NATIONAL TRAILS HWY	NEWBERRY SPRINGS, CA. 92365	SAN BERNARDINO
0531-022-05	N/AVAIL	N/AVAIL	00000	N/AVAIL	N/AVAIL	SAN BERNARDINO
0531-031-10	29926 FORT CADY RD	NEWBERRY SPRINGS, CA	92365	N/AVAIL	N/AVAIL	SAN BERNARDINO
3080-011-15	4209 TIMBERLINE RD	CLINTON, WA	98236	N/AVAIL	N/AVAIL	SAN BERNARDINO
3080-022-04	18095 EUCALYPTUS ST	HESPERIA, CA	92345	N/AVAIL	N/AVAIL	SAN BERNARDINO
3080-022-06	PO BOX 401681	HESPERIA, CA	92340	11575 TUJUNGA RD	APPLE VALLEY, CA. 92307	SAN BERNARDINO
N/AVAIL	N/AVAIL	N/AVAIL	N/AVAIL	N/AVAIL	N/AVAIL	SAN BERNARDINO
3087-531-18	21834 BEAR VALLEY RD	APPLE VALLEY, CA	92308	BEAR VALLEY RD	APPLE VALLEY, CA. 92308	SAN BERNARDINO
3087-571-69	1555 CRESTVIEW RD	REDLANDS, CA	92374	BEAR VALLEY RD	APPLE VALLEY, CA. 92308	SAN BERNARDINO
N/AVAIL	N/AVAIL	N/AVAIL	N/AVAIL	N/AVAIL	N/AVAIL	SAN BERNARDINO
0398-109-03	17435 REDDING ST	HESPERIA, CA	92345	17435 REDDING ST	HESPERIA, CA. 92345	SAN BERNARDINO
0398-071-06	17418 SEAFORTH ST	HESPERIA, CA	92345	17418 SEAFORTH ST	HESPERIA, CA. 92345	SAN BERNARDINO
0398-082-05	2131 CENTURY PARK LN	LOS ANGELES, CA	90067	N/AVAIL	N/AVAIL	SAN BERNARDINO
0398-292-12	PO BOX 40089	DOWNEY, CA	90239	N/AVAIL	N/AVAIL	SAN BERNARDINO
0398-304-10	18845 DANBURY AVE	HESPERIA, CA	92345	18845 DANBURY AVE	HESPERIA, CA. 92345	SAN BERNARDINO
0398-326-12	18510 SEAFORTH ST	HESPERIA, CA	92345	18510 SEAFORTH ST	HESPERIA, CA. 92345	SAN BERNARDINO
0412-313-26	N/AVAIL	N/AVAIL	00000	N/AVAIL	N/AVAIL	SAN BERNARDINO
0398-471-03	8038 ARROWHEAD LAKE RD	HESPERIA, CA	92345	8264 ARROWHEAD LAKE RD	HESPERIA, CA. 92345	SAN BERNARDINO
0398-491-06	205 W LOS ANGELES AVE	MONTBELLO, CA	90640	19156 JUNE ST	HESPERIA, CA. 92345	SAN BERNARDINO
0417-223-02	481 VALLEY CROSSING RD	BREA, CA	92823	N/AVAIL	N/AVAIL, CA. 92404	SAN BERNARDINO
0417-232-07	1320 W 15TH ST	LONG BEACH, CA	90813	N/AVAIL	N/AVAIL	SAN BERNARDINO
0405-253-18	14753 KIMBALL ST	HESPERIA, CA	92345	14753 KIMBALL ST	HESPERIA, CA. 92345	SAN BERNARDINO
0418-051-25	PO BOX 51111	LOS ANGELES, CA	90051	LADWP	N/AVAIL, CA. 92311	SAN BERNARDINO
0405-851-11	15167 KIMBALL ST	HESPERIA, CA	92345	15167 KIMBALL ST	HESPERIA, CA. 92345	SAN BERNARDINO
0405-931-23	14659 FARMINGTON ST	HESPERIA, CA	92345	14659 FARMINGTON ST	HESPERIA, CA. 92345	SAN BERNARDINO
0438-104-09	23289 OCOTILLO WAY	APPLE VALLEY, CA	92308	23289 OCOTILLO WAY	APPLE VALLEY, CA. 92308	SAN BERNARDINO
0438-012-65	20333 TUSSING RANCH RD	APPLE VALLEY, CA	92308	20333 TUSSING RANCH RD	APPLE VALLEY, CA. 92308	SAN BERNARDINO
0438-144-03	25690 NEBLINA CT	VALENCIA, CA	91355	21677 ROUNDUP WAY	APPLE VALLEY, CA. 92308	SAN BERNARDINO
0438-144-04	5925 E OLYMPIC BLVD	LOS ANGELES, CA	90022	9215 SAGEBRUSH ST	APPLE VALLEY, CA. 92308	SAN BERNARDINO
0434-177-08	789 OLD MILL RD	SAN MARINO, CA	91108	10950 KIOWA RD	APPLE VALLEY, CA. 92308	SAN BERNARDINO
0434-311-09	20975 OPATA RD	APPLE VALLEY, CA	92308	20975 OPATA RD	APPLE VALLEY, CA. 92308	SAN BERNARDINO
0434-384-01	11894 CHIMAYO RD	APPLE VALLEY, CA	92308	11894 CHIMAYO RD	APPLE VALLEY, CA. 92308	SAN BERNARDINO
0435-062-07	N/AVAIL	N/AVAIL	00000	N/AVAIL	N/AVAIL	SAN BERNARDINO
0452-011-09	N/AVAIL	N/AVAIL	00000	N/AVAIL	N/AVAIL	SAN BERNARDINO

**Coolwater-Lugo Transmission Project  
Ownership Mailing List for Notice of Application for CPCN**

APN	MAILING ADDRESS	MAILING CITY	MAILING ZIP	SITUS ADDRESS	SITUS CITY/STATE/ZIP	SITUS COUNTY
0452-021-41	N/AVAIL	N/AVAIL	00000	N/AVAIL	N/AVAIL	SAN BERNARDINO
0453-241-06	4172 E SWITZER WAY	NAMPA, ID	83686	BARSTOW OUTER HWY	LUCERNE VALLEY, CA. 92356	SAN BERNARDINO
0464-132-14	541 TWIN CREEKS WAY	SAN LUIS OBISPO, CA	93401	N/AVAIL	N/AVAIL	SAN BERNARDINO
0464-201-02	N/AVAIL	N/AVAIL	00000	N/AVAIL	N/AVAIL	SAN BERNARDINO
0516-272-08	105 BISCAYNE WAY	FOLSOM, CA	95630	36886 NATIONAL TRAILS HWY	DAGGETT, CA. 92327	SAN BERNARDINO
0516-272-28	PO BOX 58900	SALT LAKE CITY, UT	84158	N/AVAIL	N/AVAIL	SAN BERNARDINO
0529-131-06	2307 SEPULVEDA WAY	TORRANCE, CA	90501	N/AVAIL	N/AVAIL	SAN BERNARDINO
0529-131-25	703 PIER AVE	HERMOSA BEACH, CA	90254	48340 NATIONAL TRAILS HWY	NEWBERRY SPRINGS, CA. 92365	SAN BERNARDINO
0529-131-26	PO BOX 303	NEWBERRY SPRINGS, CA	92365	N/AVAIL	N/AVAIL	SAN BERNARDINO
0529-131-26	PO BOX 4174	SEAL BEACH, CA	90740	NATIONAL TRL	NEWBERRY SPRINGS, CA. 92365	SAN BERNARDINO
0528-161-05	2929 QUEENSBURY DR	LOS ANGELES, CA	90064	N/AVAIL	N/AVAIL	SAN BERNARDINO
0528-162-19	47344 AUTUMN LEAF RD	NEWBERRY SPRINGS, CA	92365	47351 NATIONAL TRAILS HWY	NEWBERRY SPRINGS, CA. 92365	SAN BERNARDINO
0528-243-04	31112 NOPAL LN	NEWBERRY SPRINGS, CA	92365	31112 NOPAL LN	NEWBERRY SPRINGS, CA. 92365	SAN BERNARDINO
0531-041-10	PO BOX 303	NEWBERRY SPRINGS, CA	92365	N/AVAIL	N/AVAIL	SAN BERNARDINO
0531-051-07	N/AVAIL	N/AVAIL	00000	N/AVAIL	N/AVAIL	SAN BERNARDINO
3087-571-71	23201 MILL CREEK DR	LAGUNA HILLS, CA	92653	N/AVAIL	N/AVAIL	SAN BERNARDINO
N/AVAIL	N/AVAIL	N/AVAIL	N/AVAIL	N/AVAIL	N/AVAIL	SAN BERNARDINO
0397-141-04	7218 7TH AVE	HEPERIA, CA	92345	7218 7TH AVE	HEPERIA, CA. 92345	SAN BERNARDINO
0397-142-04	PO BOX 407000	HEPERIA, CA	92340	15869 RANCHERO RD	HEPERIA, CA. 92345	SAN BERNARDINO
0398-179-24	7871 LANGDON AVE	HEPERIA, CA	92345	17947 REDDING ST	HEPERIA, CA. 92345	SAN BERNARDINO
0398-157-06	17947 REDDING ST	HEPERIA, CA	92345	N/AVAIL	N/AVAIL	SAN BERNARDINO
0357-671-41	N/AVAIL	N/AVAIL	00000	N/AVAIL	N/AVAIL	SAN BERNARDINO
0398-172-04	18240 SEAFORTH ST	HEPERIA, CA	92345	18240 SEAFORTH ST	HEPERIA, CA. 92345	SAN BERNARDINO
0398-179-24	7871 LANGDON AVE	HEPERIA, CA	92345	7871 LANGDON AVE	HEPERIA, CA. 92345	SAN BERNARDINO
0398-227-07	8230 BEVERLY BLVD	LOS ANGELES, CA	90048	REDDING ST	HEPERIA, CA. 92345	SAN BERNARDINO
0398-318-09	18387 SEAFORTH ST	HEPERIA, CA	92345	18387 SEAFORTH ST	HEPERIA, CA. 92345	SAN BERNARDINO
0398-454-04	19066 DANBURY AVE	HEPERIA, CA	92345	19066 DANBURY AVE	HEPERIA, CA. 92345	SAN BERNARDINO
0398-463-08	15191 WILLOW ST	HEPERIA, CA	92345	19128 DANBURY AVE	HEPERIA, CA. 92345	SAN BERNARDINO
0398-464-06	19242 DANBURY AVE	HEPERIA, CA	92345	19242 DANBURY AVE	HEPERIA, CA. 92345	SAN BERNARDINO
0398-491-19	19217 JUNE ST	HEPERIA, CA	92345	19217 JUNE ST	HEPERIA, CA. 92345	SAN BERNARDINO
0434-051-48	PO BOX 2935	ANAHEIM, CA	92814	N/AVAIL	N/AVAIL	SAN BERNARDINO
0405-253-19	119 E LINFIED ST	GLENDORA, CA	91740	14763 KIMBALL ST	HEPERIA, CA. 92345	SAN BERNARDINO
0417-422-13	PO BOX 51111	LOS ANGELES, CA	90051	N/AVAIL	N/AVAIL	SAN BERNARDINO
0418-192-05	86 S MAIN ST	PAYSON, UT	84651	N/AVAIL	N/AVAIL	SAN BERNARDINO
0412-172-02	7409 3RD AVE	HEPERIA, CA	92345	7409 3RD AVE	HEPERIA, CA. 92345	SAN BERNARDINO
0412-172-10	PO BOX 407000	HEPERIA, CA	92340	RANCHO RD	HEPERIA, CA. 92345	SAN BERNARDINO
0412-244-09	16155 GREVILLEA ST	HEPERIA, CA	92345	16155 GREVILLEA ST	HEPERIA, CA. 92345	SAN BERNARDINO
0438-104-12	9625 CERRA VISTA ST	APPLE VALLEY, CA	92308	9625 CERRA VISTA ST	APPLE VALLEY, CA. 92308	SAN BERNARDINO
0438-032-41	10425 MERINO AVE	APPLE VALLEY, CA	92308	10425 MERINO AVE	APPLE VALLEY, CA. 92308	SAN BERNARDINO
0438-073-07	13621 MONROE ST	WESTMINSTER, CA	92683	N/AVAIL	N/AVAIL	SAN BERNARDINO
0434-443-03	8422 SANDALWOOD CIR	WESTMINSTER, CA	92683	N/AVAIL	N/AVAIL	SAN BERNARDINO
0438-221-37	19170 CORWIN RD	APPLE VALLEY, CA	92307	N/AVAIL	N/AVAIL	SAN BERNARDINO



**Coolwater-Lugo Transmission Project  
Ownership Mailing List for Notice of Application for CPCN**

APN	MAILING ADDRESS	MAILING CITY	MAILING ZIP	SITUS ADDRESS	SITUS CITY/STATE/ZIP	SITUS COUNTY
0438-221-57	16322 CAJON ST	HESPERIA, CA	92345	N/AVAIL	N/AVAIL	SAN BERNARDINO
0435-098-09	6446 GEYSER AVE	RESEDA, CA	91335	N/AVAIL	N/AVAIL	SAN BERNARDINO
0435-203-28	26481 WREN ST	APPLE VALLEY, CA	92308	26481 WREN ST	APPLE VALLEY, CA. 92308	SAN BERNARDINO
0434-201-19	26205 GOLADA	MISSION VIEJO, CA	92692	N/AVAIL	N/AVAIL	SAN BERNARDINO
0434-371-03	21319 OUTER BEAR VALLEY RD	APPLE VALLEY, CA	92307	21319 BEAR VALLEY RD	APPLE VALLEY, CA. 92308	SAN BERNARDINO
0434-341-11	11275 KIOWA RD	APPLE VALLEY, CA	92308	11275 KIOWA RD	APPLE VALLEY, CA. 92308	SAN BERNARDINO
0434-351-31	20930 WREN ST	APPLE VALLEY, CA	92308	20930 WREN ST	APPLE VALLEY, CA. 92308	SAN BERNARDINO
0453-012-10	315 MEADOW LN	MONROVIA, CA	91016	N/AVAIL	N/AVAIL	SAN BERNARDINO
0521-011-13	PO BOX 442	DAGGETT, CA	92327	38925 NATIONAL TRAILS HWY	DAGGETT, CA. 92327	SAN BERNARDINO
0528-091-01	1268 FLEMINGTON RD	RIVERSIDE, CA	92506	N/AVAIL	N/AVAIL	SAN BERNARDINO
0529-131-27	39610 MORONGA CANYON DR	PALM DESERT, CA	92260	N/AVAIL	N/AVAIL	SAN BERNARDINO
0521-092-04	1215 ANCHORS WAY DR	VENTURA, CA	93001	N/AVAIL	N/AVAIL	SAN BERNARDINO
0528-241-03	PO BOX 99	NEWBERRY SPRINGS, CA	92365	46600 NATIONAL TRAILS HWY	NEWBERRY SPRINGS, CA. 92365	SAN BERNARDINO
0529-171-54	N/AVAIL	N/AVAIL	00000	N/AVAIL	N/AVAIL	SAN BERNARDINO
0529-171-59	5815 IRVINE AVE	NORTH HOLLYWOOD, CA	91601	N/AVAIL	N/AVAIL	SAN BERNARDINO
0531-081-02	937 E SANTA ANA BLVD	SANTA ANA, CA	92701	N/AVAIL	N/AVAIL	SAN BERNARDINO
0531-082-38	3442 RAVINE DR	CARLSBAD, CA	92010	N/AVAIL	N/AVAIL	SAN BERNARDINO
3087-532-44	13825 RIVERSIDE DR	APPLE VALLEY, CA	92307	21960 BEAR VALLEY RD	APPLE VALLEY, CA. 92308	SAN BERNARDINO
3087-571-68	11181 MAPLE AVE	BLOOMINGTON, CA	92316	BEAR VALLEY RD	APPLE VALLEY, CA. 92308	SAN BERNARDINO
0398-082-23	9733 DOWNEY AVE	DOWNEY, CA	90240	17109 DANBURY AVE	HESPERIA, CA. 92345	SAN BERNARDINO
0398-158-10	17745 REDDING ST	HESPERIA, CA	92345	17745 REDDING ST	HESPERIA, CA. 92345	SAN BERNARDINO
0398-172-16	14799 CHESTNUT ST	WESTMINSTER, CA	92683	N/AVAIL	N/AVAIL	SAN BERNARDINO
0398-321-01	8190 MONO DR	HESPERIA, CA	92345	8190 MONO DR	HESPERIA, CA. 92345	SAN BERNARDINO
0398-325-31	18723 SEAFORTH ST	HESPERIA, CA	92345	18723 SEAFORTH ST	HESPERIA, CA. 92345	SAN BERNARDINO
0398-326-10	1001 W 18TH ST	UPLAND, CA	91784	18540 SEAFORTH ST	HESPERIA, CA. 92345	SAN BERNARDINO
0398-491-05	19142 JUNE ST	HESPERIA, CA	92345	19142 JUNE ST	HESPERIA, CA. 92345	SAN BERNARDINO
0412-241-05	16201 RODEO ST	HESPERIA, CA	92345	16201 RODEO ST	HESPERIA, CA. 92345	SAN BERNARDINO
0412-241-09	16255 RODEO ST	HESPERIA, CA	92345	16255 RODEO ST	HESPERIA, CA. 92345	SAN BERNARDINO
0405-144-66	PO BOX 305	VICTORVILLE, CA	92393	14433 GREENWOOD ST	HESPERIA, CA. 92344	SAN BERNARDINO
0405-253-30	9220 TIMBERLINE LN	RANCHO CUCAMONGA, CA	91730	14786 WILSON ST	HESPERIA, CA. 92345	SAN BERNARDINO
0405-851-35	15195 KIMBALL ST	HESPERIA, CA	92345	15195 KIMBALL ST	HESPERIA, CA. 92345	SAN BERNARDINO
0416-041-33	3235 E DATE ST	BREA, CA	92823	N/AVAIL	N/AVAIL	SAN BERNARDINO
0397-291-02	15473 VIA CARTAGENA ST	HESPERIA, CA	92345	15473 VIA CARTAGENA ST	HESPERIA, CA. 92345	SAN BERNARDINO
0433-013-16	END OF WINDY RD	APPLE VALLEY, CA	92307	N/AVAIL	N/AVAIL	SAN BERNARDINO
0434-291-02	20980 OPATA RD	APPLE VALLEY, CA	92308	20980 OPATA RD	APPLE VALLEY, CA. 92308	SAN BERNARDINO
0434-291-13	11621 KIOWA RD	APPLE VALLEY, CA	92308	11621 KIOWA RD	APPLE VALLEY, CA. 92308	SAN BERNARDINO
0434-051-86	1100 W ARTESIA BLVD	COMPTON, CA	90220	N/AVAIL	N/AVAIL	SAN BERNARDINO
0438-251-27	23785 ROUNDUP WAY	APPLE VALLEY, CA	92308	21935 ROUNDUP WAY	APPLE VALLEY, CA. 92308	SAN BERNARDINO
0438-271-05	9561 HARLE AVE	ANAHEIM, CA	92804	N/AVAIL	N/AVAIL	SAN BERNARDINO
0434-385-03	11814 CHIMAYO RD	APPLE VALLEY, CA	92308	11814 CHIMAYO RD	APPLE VALLEY, CA. 92308	SAN BERNARDINO
0434-385-11	2552 W AVENUE 30	LOS ANGELES, CA	90065	KIOWA RD	APPLE VALLEY, CA. 92307	SAN BERNARDINO

**Coolwater-Lugo Transmission Project  
Ownership Mailing List for Notice of Application for CPCN**

APN	MAILING ADDRESS	MAILING CITY	MAILING ZIP	SITUS ADDRESS	SITUS CITY/STATE/ZIP	SITUS COUNTY
0434-362-07	1506 MONTEBELLO DR	SUISUN CITY, CA	94585	12009 KIOWA RD	APPLE VALLEY, CA. 92308	SAN BERNARDINO
0439-392-17	PO BOX 2224	APPLE VALLEY, CA	92307	N/AVAIL	N/AVAIL	SAN BERNARDINO
0435-072-09	N/AVAIL	N/AVAIL	00000	N/AVAIL	N/AVAIL	SAN BERNARDINO
0435-104-06	13988 CAMINO LINDO	VICTORVILLE, CA	92392	N/AVAIL	N/AVAIL	SAN BERNARDINO
0435-104-18	1008 DOUGLAS ST	LOS ANGELES, CA	90026	N/AVAIL	N/AVAIL	SAN BERNARDINO
0435-106-06	1712 ELM ST	EL PASO, TX	79930	N/AVAIL	N/AVAIL	SAN BERNARDINO
0453-234-05	1600 SUNFLOWER AVE	COSTA MESA, CA	92626	BARSTOW OUTER HWY	LUCERNE VALLEY, CA. 92356	SAN BERNARDINO
0453-041-13	2618 GLEN AVE	ALTADENA, CA	91001	N/AVAIL	N/AVAIL	SAN BERNARDINO
0464-132-29	301 THELMA DR	CASPER, WY	82609	N/AVAIL	N/AVAIL	SAN BERNARDINO
0528-181-11	324 N SHELTON ST	BURBANK, CA	91506	HWY 66	NEWBERRY SPRINGS, CA. 92365	SAN BERNARDINO
0528-243-01	16835 CANDLEWOOD RD	APPLE VALLEY, CA	92307	N/AVAIL	N/AVAIL	SAN BERNARDINO
0528-081-27	2704 VIA CALDERIA	PALM DESERT, CA	92260	N/AVAIL	N/AVAIL	SAN BERNARDINO
0529-211-22	PO BOX 2411	LA HABRA, CA	90632	NATIONAL TRL	NEWBERRY SPRINGS, CA. 92365	SAN BERNARDINO
0529-261-05	PO BOX 2993	WRIGHTWOOD, CA	92397	N/AVAIL	N/AVAIL	SAN BERNARDINO
0531-041-01	PO BOX 1800	HOMELAND, CA	92548	N/AVAIL	N/AVAIL	SAN BERNARDINO
0521-042-07	7940 TREY AVE	RIVERSIDE, CA	92503	41455 NATIONAL TRAILS HWY	DAGGETT, CA. 92327	SAN BERNARDINO
0521-042-26	41675 NATIONAL TRAILS HWY	DAGGETT, CA	92327	41675 NATIONAL TRAILS HWY	DAGGETT, CA. 92327	SAN BERNARDINO
0521-052-24	PO BOX 31	DAGGETT, CA	92327	40553 NATIONAL TRAILS HWY	DAGGETT, CA. 92327	SAN BERNARDINO
0521-012-03	N/AVAIL	N/AVAIL	00000	N/AVAIL	N/AVAIL	SAN BERNARDINO
0521-092-07	65 SOLDIER BASIN DR	SEDONA, AZ	86351	N/AVAIL	N/AVAIL	SAN BERNARDINO
0529-141-09	5446 VISTA SIERRA	CYPRESS, CA	90630	N/AVAIL	N/AVAIL	SAN BERNARDINO
3080-021-13	1410 HOLIMBY AVE	LOS ANGELES, CA	90024	N/AVAIL	N/AVAIL	SAN BERNARDINO
3080-051-31	PO BOX 910	SCOTTSDALE, AZ	85252	BEAR VALLEY RD	APPLE VALLEY, CA. 92307	SAN BERNARDINO
0397-281-11	15527 VIA CARTAGENA ST	HESPERIA, CA	92345	15527 VIA CARTAGENA ST	HESPERIA, CA. 92345	SAN BERNARDINO
0397-201-14	15446 VIA BAHIA ST	HESPERIA, CA	92345	15446 VIA BAHIA ST	HESPERIA, CA. 92345	SAN BERNARDINO
0398-171-01	14799 CHESTNUT ST	WESTMINSTER, CA	92683	N/AVAIL	N/AVAIL	SAN BERNARDINO
0398-294-17	18439 YUBA ST	HESPERIA, CA	92345	18439 YUBA ST	HESPERIA, CA. 92345	SAN BERNARDINO
0398-294-20	8071 PEACH AVE	HESPERIA, CA	92345	8071 PEACH AVE	HESPERIA, CA. 92345	SAN BERNARDINO
0405-391-39	4516 30TH ST	WASHINGTON, DC	20008	N/AVAIL	N/AVAIL	SAN BERNARDINO
0405-861-21	15268 CROMDALE ST	HESPERIA, CA	92345	15268 CROMDALE ST	HESPERIA, CA. 92345	SAN BERNARDINO
0416-021-07	N/AVAIL	N/AVAIL	00000	N/AVAIL	N/AVAIL	SAN BERNARDINO
0417-451-23	PO BOX 51111	LOS ANGELES, CA	90051	LADWP	N/AVAIL	SAN BERNARDINO
0417-451-24	PO BOX BOS 51111	LOS ANGELES, CA	90051	N/AVAIL	N/AVAIL	SAN BERNARDINO
0417-472-08	18603 HOLMES AVENUEY	CERRITOS, CA	90703	N/AVAIL	N/AVAIL	SAN BERNARDINO
0417-571-36	PO BOX 51111	LOS ANGELES, CA	90051	LADWP	N/AVAIL	SAN BERNARDINO
0418-081-25	4640 DUNAS LN	TARZANA, CA	91356	N/AVAIL	N/AVAIL	SAN BERNARDINO
0434-172-09	11250 KIOWA PL	APPLE VALLEY, CA	92308	11250 KIOWA PL	APPLE VALLEY, CA. 92308	SAN BERNARDINO
0434-311-05	11453 KIOWA RD	APPLE VALLEY, CA	92308	11453 KIOWA RD	APPLE VALLEY, CA. 92308	SAN BERNARDINO
0412-241-27	16222 GREVILLEA ST	HESPERIA, CA	92345	16222 GREVILLEA ST	HESPERIA, CA. 92345	SAN BERNARDINO
0434-601-19	11681 SANDIA PL	APPLE VALLEY, CA	92308	11681 SANDIA PL	APPLE VALLEY, CA. 92308	SAN BERNARDINO
0434-371-13	11504 SANTA ANITA AVE	CHINO, CA	91710	21310 LAGUNA RD	APPLE VALLEY, CA. 92308	SAN BERNARDINO

**Coolwater-Lugo Transmission Project  
Ownership Mailing List for Notice of Application for CPCN**

APN	MAILING ADDRESS	MAILING CITY	MAILING ZIP	SITUS ADDRESS	SITUS CITY/STATE/ZIP	SITUS COUNTY
0412-312-08	7637 BANGOR AVE	HESPERIA, CA	92345	7637 BANGOR AVE	HESPERIA, CA. 92345	SAN BERNARDINO
0412-322-03	7496 ALSTON AVE	HESPERIA, CA	92345	7496 ALSTON AVE	HESPERIA, CA. 92345	SAN BERNARDINO
0434-351-39	11021 KIOWA RD	APPLE VALLEY, CA	92308	11021 KIOWA RD	APPLE VALLEY, CA. 92308	SAN BERNARDINO
0405-254-12	14801 WILSON ST	HESPERIA, CA	92345	14801 WILSON ST	HESPERIA, CA. 92345	SAN BERNARDINO
0435-072-10	N/AVAIL	N/AVAIL	00000	N/AVAIL	N/AVAIL	SAN BERNARDINO
0435-072-15	PO BOX 933	APPLE VALLEY, CA	92307	26606 PHANTOM LN	LUCERNE VALLEY, CA. 92356	SAN BERNARDINO
0435-106-04	5534 N ELLENDALE AVE	FRESNO, CA	93722	N/AVAIL	N/AVAIL	SAN BERNARDINO
0435-062-21	N/AVAIL	N/AVAIL	00000	N/AVAIL	N/AVAIL	SAN BERNARDINO
0438-104-19	9971 CENTRAL RD	APPLE VALLEY, CA	92308	N/AVAIL	N/AVAIL	SAN BERNARDINO
0438-144-10	9140 YUCCA ST	APPLE VALLEY, CA	92308	9140 YUCCA ST	APPLE VALLEY, CA. 92308	SAN BERNARDINO
0439-392-18	10823 GARVEY AVE	SOUTH EL MONTE, CA	91733	N/AVAIL	N/AVAIL	SAN BERNARDINO
0453-243-10	12530 APPLETON WAY	LOS ANGELES, CA	90066	N/AVAIL	N/AVAIL	SAN BERNARDINO
0464-191-31	N/AVAIL	N/AVAIL	00000	N/AVAIL	N/AVAIL	SAN BERNARDINO
0529-131-20	48484 NATIONAL TRAILS HWY	NEWBERRY SPRINGS, CA	92365	N/AVAIL	N/AVAIL	SAN BERNARDINO
0528-192-12	PO BOX 24997	LOS ANGELES, CA	90024	47962 HWY 66	NEWBERRY SPRINGS, CA. 92365	SAN BERNARDINO
0528-212-06	PO BOX 4061	MCCALL, ID	83638	N/AVAIL	N/AVAIL	SAN BERNARDINO
3087-531-41	12163 TOLTEC DR	APPLE VALLEY, CA	92308	21754 BEAR VALLEY RD	APPLE VALLEY, CA. 92308	SAN BERNARDINO
N/AVAIL	N/AVAIL	N/AVAIL	N/AVAIL	N/AVAIL	N/AVAIL	SAN BERNARDINO
N/AVAIL	N/AVAIL	N/AVAIL	N/AVAIL	N/AVAIL	N/AVAIL	SAN BERNARDINO
0397-142-15	3476 STATEVIEW BLVD	FORT MILL, SC	29715	15882 ARBURY ST	HESPERIA, CA. 92345	SAN BERNARDINO
0398-097-07	17315 REDDING ST	HESPERIA, CA	92345	17315 REDDING ST	HESPERIA, CA. 92345	SAN BERNARDINO
0398-131-08	17764 SEAFORTH ST	HESPERIA, CA	92345	17764 SEAFORTH ST	HESPERIA, CA. 92345	SAN BERNARDINO
0398-158-13	17789 REDDING ST	HESPERIA, CA	92345	17789 REDDING ST	HESPERIA, CA. 92345	SAN BERNARDINO
0398-292-08	18509 YUBA ST	HESPERIA, CA	92345	18509 YUBA ST	HESPERIA, CA. 92345	SAN BERNARDINO
0398-292-13	18585 YUBA ST	HESPERIA, CA	92345	18585 YUBA ST	HESPERIA, CA. 92345	SAN BERNARDINO
0398-471-16	19047 DANBURY AVE	HESPERIA, CA	92345	19047 DANBURY AVE	HESPERIA, CA. 92345	SAN BERNARDINO
0398-481-08	8160 APRIL AVE	HESPERIA, CA	92345	8160 APRIL AVE	HESPERIA, CA. 92345	SAN BERNARDINO
0398-481-09	8168 APRIL AVE	HESPERIA, CA	92345	8168 APRIL AVE	HESPERIA, CA. 92345	SAN BERNARDINO
0405-144-54	12404 BRIDGEWOOD LN	VICTORVILLE, CA	92395	13738 WHITEHAVEN ST	OAK HILLS, CA. 92344	SAN BERNARDINO
0405-144-93	6749 OPAL AVE	OAK HILLS, CA	92344	6749 OPAL AVE	OAK HILLS, CA. 92344	SAN BERNARDINO
0434-367-01	16488 IWA RD	APPLE VALLEY, CA	92307	21250 LAGUNA RD	APPLE VALLEY, CA. 92308	SAN BERNARDINO
0434-341-05	11177 KIOWA RD	APPLE VALLEY, CA	92308	11177 KIOWA RD	APPLE VALLEY, CA. 92308	SAN BERNARDINO
0434-341-23	11146 NEOLA RD	APPLE VALLEY, CA	92308	11146 NEOLA RD	APPLE VALLEY, CA. 92308	SAN BERNARDINO
0434-442-06	9645 SVL BOX	VICTORVILLE, CA	92395	21547 BEAR VALLEY RD	APPLE VALLEY, CA. 92308	SAN BERNARDINO
0434-362-13	11910 CHIMAYO RD	APPLE VALLEY, CA	92308	11910 CHIMAYO RD	APPLE VALLEY, CA. 92308	SAN BERNARDINO
0416-021-21	980 S THOMPSON RD	LAFAYETTE, CA	94549	N/AVAIL	N/AVAIL	SAN BERNARDINO
0417-422-12	PO BOX 51111	LOS ANGELES, CA	90051	LADWP	N/AVAIL	SAN BERNARDINO
0417-451-21	PO BOX 51111	LOS ANGELES, CA	90051	LADWP	N/AVAIL	SAN BERNARDINO
0417-452-04	3207 ANDRITA ST	LOS ANGELES, CA	90065	N/AVAIL	N/AVAIL	SAN BERNARDINO
0418-041-01	N/AVAIL	N/AVAIL	00000	N/AVAIL	N/AVAIL	SAN BERNARDINO
0418-081-26	2690 MURRAY RIDGE RD	SAN DIEGO, CA	92123	N/AVAIL	N/AVAIL	SAN BERNARDINO

**Coolwater-Lugo Transmission Project  
Ownership Mailing List for Notice of Application for CPCN**

APN	MAILING ADDRESS	MAILING CITY	MAILING ZIP	SITUS ADDRESS	SITUS CITY/STATE/ZIP	SITUS COUNTY
0412-242-01	324 6TH ST	MANHATTAN BEACH, CA	90266	16265 RANCHERO RD	HESPERIA, CA. 92345	SAN BERNARDINO
0433-014-29	1255 E HIGHLAND AVE	SAN BERNARDINO, CA	92404	N/AVAIL	N/AVAIL	SAN BERNARDINO
0412-313-27	7530 BANGOR AVE	HESPERIA, CA	92345	7530 BANGOR AVE	HESPERIA, CA. 92345	SAN BERNARDINO
0412-322-05	7488 ALSTON AVE	HESPERIA, CA	92345	7488 ALSTON AVE	HESPERIA, CA. 92345	SAN BERNARDINO
0434-051-88	1100 W ARTESIA BLVD	COMPTON, CA	90220	20801 BEAR VALLEY RD	APPLE VALLEY, CA. 92308	SAN BERNARDINO
0434-177-19	11033 MERINO AVE	APPLE VALLEY, CA	92308	11033 MERINO AVE	APPLE VALLEY, CA. 92308	SAN BERNARDINO
0435-204-04	4877 MOUNT ABERNATHY AVE	SAN DIEGO, CA	92117	N/AVAIL	N/AVAIL	SAN BERNARDINO
0435-631-32	704 S DALE AVE	ANAHEIM, CA	92804	N/AVAIL	N/AVAIL	SAN BERNARDINO
0438-104-21	22945 RANCHO ST	APPLE VALLEY, CA	92308	22945 RANCHO ST	APPLE VALLEY, CA. 92308	SAN BERNARDINO
0438-012-64	20315 TUSSING RANCH RD	APPLE VALLEY, CA	92308	20315 TUSSING RANCH RD	APPLE VALLEY, CA. 92308	SAN BERNARDINO
0438-112-14	9506 FLORA VISTA RD	APPLE VALLEY, CA	92308	9506 FLORA VISTA RD	APPLE VALLEY, CA. 92308	SAN BERNARDINO
0438-251-22	13250 CORNELL CIR	VICTORVILLE, CA	92392	N/AVAIL	N/AVAIL	SAN BERNARDINO
0453-035-26	2028 PARADISE HILLS RD	SAN DIEGO, CA	92114	N/AVAIL	N/AVAIL	SAN BERNARDINO
0453-035-34	324 EDGELAKE PT	SCHAUMBURG, IL	60194	BARSTOW RD	LUCERNE VALLEY, CA. 92356	SAN BERNARDINO
0464-132-11	1560 N HELEN CT	ONTARIO, CA	91762	N/AVAIL	N/AVAIL	SAN BERNARDINO
0464-141-15	1946 SAN SIMEON ST	POMONA, CA	91767	COVE RD	LUCERNE VALLEY, CA. 92356	SAN BERNARDINO
0464-253-02	5425 DE MARCUS BLVD	DUBLIN, CA	94568	20355 LUCERNE VALLEY CTOFF	LUCERNE VALLEY, CA. 92356	SAN BERNARDINO
0464-253-03	1556 FALLING STAR LN	CHINO HILLS, CA	91709	N/AVAIL	N/AVAIL	SAN BERNARDINO
0516-271-24	PO BOX 385	DAGGETT, CA	92327	36719 NATIONAL TRAILS HWY	DAGGETT, CA. 92327	SAN BERNARDINO
0521-042-13	3595 INLAND EMPIRE BLVD	ONTARIO, CA	91764	MINNEOLA RD	NEWBERRY SPRINGS, CA. 92365	SAN BERNARDINO
0529-171-09	3007 SAMOA PL	COSTA MESA, CA	92626	N/AVAIL	N/AVAIL	SAN BERNARDINO
0528-192-21	4507 WHEELER AVE	LA VERNE, CA	91750	N/AVAIL	N/AVAIL	SAN BERNARDINO
0528-232-07	46823 NATIONAL TRAILS HWY	NEWBERRY SPRINGS, CA	92365	N/AVAIL	N/AVAIL	SAN BERNARDINO
0529-171-50	2305 ALMEZA AVE	ROWLAND HEIGHTS, CA	91748	N/AVAIL	N/AVAIL	SAN BERNARDINO
0529-171-60	5815 IRVINE AVE	NORTH HOLLYWOOD, CA	91601	N/AVAIL	N/AVAIL	SAN BERNARDINO
0531-021-10	N/AVAIL	N/AVAIL	00000	N/AVAIL	N/AVAIL	SAN BERNARDINO
0531-022-03	N/AVAIL	N/AVAIL	00000	N/AVAIL	N/AVAIL	SAN BERNARDINO
3080-021-14	3290 GEORGIA PL	COSTA MESA, CA	92626	N/AVAIL	N/AVAIL, CA. 92307	SAN BERNARDINO
3080-051-08	22053 BEAR VALLEY RD	APPLE VALLEY, CA	92308	22053 BEAR VALLEY RD	APPLE VALLEY, CA. 92308	SAN BERNARDINO
3087-454-29	1110 DEXTER PL	ESCONDIDO, CA	92029	BEAR VLY	APPLE VALLEY, CA. 92308	SAN BERNARDINO
N/AVAIL	N/AVAIL	N/AVAIL	N/AVAIL	N/AVAIL	N/AVAIL, N/AVAIL	SAN BERNARDINO
0397-201-03	15477 VIA BAHIA ST	HESPERIA, CA	92345	15477 VIA BAHIA ST	HESPERIA, CA. 92345	SAN BERNARDINO
0398-131-15	17660 SEAFORTH ST	HESPERIA, CA	92345	17660 SEAFORTH ST	HESPERIA, CA. 92345	SAN BERNARDINO
0398-171-04	N/AVAIL	N/AVAIL	00000	18018 SEAFORTH ST	HESPERIA, CA. 92345	SAN BERNARDINO
0412-241-14	8055 DINDSDALE ST	DOWNEY, CA	90240	16343 LARCH ST	HESPERIA, CA. 92345	SAN BERNARDINO
0412-313-25	PO BOX 401305	HESPERIA, CA	92340	7604 BANGOR AVE	HESPERIA, CA. 92345	SAN BERNARDINO
0412-314-20	N/AVAIL	N/AVAIL	00000	N/AVAIL	N/AVAIL	SAN BERNARDINO
0398-454-05	19054 DANBURY AVE	HESPERIA, CA	92345	19054 DANBURY AVE	HESPERIA, CA. 92345	SAN BERNARDINO
0417-131-45	PO BOX 1405	APPLE VALLEY, CA	92307	N/AVAIL	N/AVAIL	SAN BERNARDINO
0417-441-23	PO BOX 51111	LOS ANGELES, CA	90051	LADWP	N/AVAIL	SAN BERNARDINO
0417-571-50	PO BOX 51111	LOS ANGELES, CA	90051	N/AVAIL	N/AVAIL	SAN BERNARDINO

**Coolwater-Lugo Transmission Project  
Ownership Mailing List for Notice of Application for CPCN**

APN	MAILING ADDRESS	MAILING CITY	MAILING ZIP	SITUS ADDRESS	SITUS CITY/STATE/ZIP	SITUS COUNTY
0418-192-16	85 FAIR ST	GUILFORD, CT	06437	N/AVAIL	N/AVAIL	SAN BERNARDINO
0435-081-46	N/AVAIL	N/AVAIL	00000	N/AVAIL	N/AVAIL	SAN BERNARDINO
0435-081-50	19215 CHESHIRE ST	RIALTO, CA	92377	25984 DESERT VIEW AVE	APPLE VALLEY, CA. 92308	SAN BERNARDINO
0435-106-08	N/AVAIL	N/AVAIL	00000	N/AVAIL	N/AVAIL	SAN BERNARDINO
0435-062-05	N/AVAIL	N/AVAIL	00000	N/AVAIL	N/AVAIL	SAN BERNARDINO
0435-062-32	N/AVAIL	N/AVAIL	00000	N/AVAIL	N/AVAIL	SAN BERNARDINO
0435-631-15	26111 CAMINO LARGO	MISSION VIEJO, CA	92692	N/AVAIL	N/AVAIL	SAN BERNARDINO
0435-631-27	N/AVAIL	N/AVAIL	00000	N/AVAIL	N/AVAIL	SAN BERNARDINO
0434-291-06	11515 KIOWA RD	APPLE VALLEY, CA	92308	11515 KIOWA RD	APPLE VALLEY, CA. 92308	SAN BERNARDINO
0438-112-09	9626 FLORA VISTA RD	APPLE VALLEY, CA	92308	9626 FLORA VISTA RD	APPLE VALLEY, CA. 92308	SAN BERNARDINO
0438-112-17	22831 OCOTILLO WAY	APPLE VALLEY, CA	92308	22831 OCOTILLO WAY	APPLE VALLEY, CA. 92308	SAN BERNARDINO
0438-154-76	PO BOX 968	BIG BEAR LAKE, CA	92315	N/AVAIL	N/AVAIL	SAN BERNARDINO
0434-177-12	10925 MERINO AVE	APPLE VALLEY, CA	92308	10925 MERINO AVE	APPLE VALLEY, CA. 92308	SAN BERNARDINO
0434-183-02	2107 YACHT MISCHIEF	NEWPORT BEACH, CA	92660	10868 KIOWA RD	APPLE VALLEY, CA. 92308	SAN BERNARDINO
0434-322-10	11315 OTOWI RD	APPLE VALLEY, CA	92308	11315 OTOWI RD	APPLE VALLEY, CA. 92308	SAN BERNARDINO
0434-385-04	11792 CHIMAYO RD	APPLE VALLEY, CA	92308	11792 CHIMAYO RD	APPLE VALLEY, CA. 92308	SAN BERNARDINO
0453-241-05	4172 E SWITZER WAY	NAMPA, ID	83686	BARSTOW OUTER HWY	LUCERNE VALLEY, CA. 92356	SAN BERNARDINO
0453-271-04	3595 INLAND EMPIRE BLVD	ONTARIO, CA	91764	LORRAINE AVE	LUCERNE VALLEY, CA. 92356	SAN BERNARDINO
0452-011-10	1126 GOLDENROD AVE	CORONA DEL MAR, CA	92625	N/AVAIL	N/AVAIL	SAN BERNARDINO
0453-034-02	702 JAYWOOD CT	BREA, CA	92821	N/AVAIL	N/AVAIL	SAN BERNARDINO
0453-221-01	19801 HAIDA RD	APPLE VALLEY, CA	92307	N/AVAIL	N/AVAIL	SAN BERNARDINO
0453-231-01	18066 BARSTOW RD	LUCERNE VALLEY, CA	92356	18066 BARSTOW RD	LUCERNE VALLEY, CA. 92356	SAN BERNARDINO
0453-035-02	1402 W CATHERINE DR	ANAHEIM, CA	92801	N/AVAIL	N/AVAIL	SAN BERNARDINO
0453-035-03	9920 MARNICE AVE	TUJUNGA, CA	91042	N/AVAIL	N/AVAIL	SAN BERNARDINO
0516-272-10	36750 NATIONAL TRAILS HWY	DAGGETT, CA	92327	36750 NATIONAL TRAILS HWY	DAGGETT, CA. 92327	SAN BERNARDINO
0521-042-08	7940 TREY AVE	RIVERSIDE, CA	92503	N/AVAIL	N/AVAIL, CA. 92327	SAN BERNARDINO
0528-092-08	PO BOX 265	NEWBERRY SPRINGS, CA	92365	46485 NATIONAL TRAILS HWY	NEWBERRY SPRINGS, CA. 92365	SAN BERNARDINO
0529-171-07	N/AVAIL	N/AVAIL	00000	N/AVAIL	N/AVAIL	SAN BERNARDINO
0528-161-04	PO BOX 303	NEWBERRY SPRINGS, CA	92365	47450 NATIONAL TRAILS HWY	NEWBERRY SPRINGS, CA. 92365	SAN BERNARDINO
0528-192-20	PO BOX 303	NEWBERRY SPRINGS, CA	92365	N/AVAIL	N/AVAIL	SAN BERNARDINO
0529-171-45	170 S MAIN ST	SALT LAKE CITY, UT	84101	N/AVAIL	N/AVAIL	SAN BERNARDINO
0531-031-12	11583 MORRISON ST	VALLEY VILLAGE, CA	91601	44214 NATIONAL TRAILS HWY	NEWBERRY SPRINGS, CA. 92365	SAN BERNARDINO
3087-671-08	37 MARINERO WAY	HOT SPRINGS VILLAGE, AR	71909	N/AVAIL	N/AVAIL	SAN BERNARDINO
N/AVAIL	N/AVAIL	N/AVAIL	N/AVAIL	N/AVAIL	N/AVAIL, N/AVAIL	SAN BERNARDINO
0397-142-08	9700 7TH AVE	HEPERIA, CA	92345	N/AVAIL	N/AVAIL	SAN BERNARDINO
0397-292-06	7120 KIMBALL ST	HEPERIA, CA	92345	7120 KIMBALL ST	HEPERIA, CA. 92345	SAN BERNARDINO
0398-071-18	14799 CHESTNUT ST	WESTMINSTER, CA	92683	N/AVAIL	N/AVAIL	SAN BERNARDINO
0412-233-01	4066 SUMMIT VALLEY RD	HEPERIA, CA	92345	7545 C AVE	HEPERIA, CA. 92345	SAN BERNARDINO
0412-244-01	16276 RANCHERO RD	HEPERIA, CA	92345	16276 RANCHERO RD	HEPERIA, CA. 92345	SAN BERNARDINO
0405-441-25	2595 WAGON TRAIN LN	DIAMOND BAR, CA	91765	N/AVAIL	N/AVAIL	SAN BERNARDINO
0417-441-19	PO BOX 51111	LOS ANGELES, CA	90051	LADWP	N/AVAIL	SAN BERNARDINO

**Coolwater-Lugo Transmission Project  
Ownership Mailing List for Notice of Application for CPCN**

APN	MAILING ADDRESS	MAILING CITY	MAILING ZIP	SITUS ADDRESS	SITUS CITY/STATE/ZIP	SITUS COUNTY
0405-931-09	14502 TEAK CT	HESPERIA, CA	92345	14502 TEAK CT	HESPERIA, CA. 92345	SAN BERNARDINO
0417-451-20	PO BOX 51111	LOS ANGELES, CA	90051	N/AVAIL	N/AVAIL	SAN BERNARDINO
0418-081-03	1958 CHALON CT	NEWBURY PARK, CA	91320	N/AVAIL	N/AVAIL	SAN BERNARDINO
0418-192-22	1125 LAS POSADAS RD	ANGWIN, CA	94508	N/AVAIL	N/AVAIL	SAN BERNARDINO
0435-072-16	26606 PHANTOM LN	APPLE VALLEY, CA	92307	26606 PHANTOM LN	APPLE VALLEY, CA. 92307	SAN BERNARDINO
0435-106-10	PO BOX 800	ROSEMEAD, CA	91770	N/AVAIL	N/AVAIL	SAN BERNARDINO
0435-062-15	175 CALVERT DR	CUPERTINO, CA	95014	N/AVAIL	N/AVAIL	SAN BERNARDINO
0435-631-04	1114 WESTFIELD DR	OXON HILL, MD	20745	N/AVAIL	N/AVAIL	SAN BERNARDINO
0438-012-06	10408 MOCKINGBIRD AVE	APPLE VALLEY, CA	92308	10408 MOCKINGBIRD AVE	APPLE VALLEY, CA. 92308	SAN BERNARDINO
0438-104-04	23145 OCOTILLO WAY	APPLE VALLEY, CA	92308	23145 OCOTILLO WAY	APPLE VALLEY, CA. 92308	SAN BERNARDINO
0438-281-10	8036 MATILIJIA AVE	PANORAMA CITY, CA	91402	N/AVAIL	N/AVAIL	SAN BERNARDINO
0434-201-43	PO BOX 1302	APPLE VALLEY, CA	92307	DEEP CREEK RD	APPLE VALLEY, CA. 92308	SAN BERNARDINO
0434-351-10	10990 NEOLA CT	APPLE VALLEY, CA	92308	10990 NEOLA CT	APPLE VALLEY, CA. 92308	SAN BERNARDINO
0453-034-29	195 PECUNIT ST	CANTON, MA	02021	N/AVAIL	N/AVAIL	SAN BERNARDINO
0453-232-06	18141 BARSTOW RD	LUCERNE VALLEY, CA	92356	18141 BARSTOW RD	LUCERNE VALLEY, CA. 92356	SAN BERNARDINO
0528-232-09	3110 KELTON AVE	LOS ANGELES, CA	90034	31032 ORIENTE DR	NEWBERRY SPRINGS, CA. 92365	SAN BERNARDINO
0521-052-23	HC BOX 5	DAGGETT, CA	92327	N/AVAIL	N/AVAIL	SAN BERNARDINO
0521-052-23	40305 NATIONAL TRAILS HWY	DAGGETT, CA	92327	40305 NATIONAL TRAILS HWY	DAGGETT, CA. 92327	SAN BERNARDINO
0531-071-06	17940 RANCHO ST	ENCINO, CA	91316	N/AVAIL	N/AVAIL	SAN BERNARDINO
0531-082-24	PO BOX 303	NEWBERRY SPRINGS, CA	92365	31411 NEWBERRY RD	NEWBERRY SPRINGS, CA. 92365	SAN BERNARDINO
0528-081-19	117 POINTE HARBOR LN	MOORESVILLE, NC	28117	N/AVAIL	N/AVAIL	SAN BERNARDINO
3087-532-27	12901 GALEWOOD DR	APPLE VALLEY, CA	92307	N/AVAIL	N/AVAIL, CA. 92307	SAN BERNARDINO
3087-571-67	7537 COASTAL VIEW DR	LOS ANGELES, CA	90045	BEAR VALLEY RD	APPLE VALLEY, CA. 92307	SAN BERNARDINO
N/AVAIL	N/AVAIL	N/AVAIL	N/AVAIL	N/AVAIL	N/AVAIL, N/AVAIL	SAN BERNARDINO
0397-142-02	PO BOX 407000	HESPERIA, CA	92340	15835 RANCHERO RD	HESPERIA, CA. 92345	SAN BERNARDINO
0397-211-11	15634 VIA CARTAGENA ST	HESPERIA, CA	92345	15634 VIA CARTAGENA ST	HESPERIA, CA. 92345	SAN BERNARDINO
0398-178-22	30 ARBOR ST	SAN FRANCISCO, CA	94131	EL CERRITO	HESPERIA, CA. 92345	SAN BERNARDINO
0398-294-16	1651 MONTANA RANCH RD	CORONA, CA	92882	N/AVAIL	N/AVAIL	SAN BERNARDINO
0398-326-06	18709 CENTENNIAL ST	HESPERIA, CA	92345	SEAFORTH ST	HESPERIA, CA. 92345	SAN BERNARDINO
0398-464-14	19166 DANBURY AVE	HESPERIA, CA	92345	19166 DANBURY AVE	HESPERIA, CA. 92345	SAN BERNARDINO
0398-471-21	19093 DANBURY AVE	HESPERIA, CA	92345	19093 DANBURY AVE	HESPERIA, CA. 92345	SAN BERNARDINO
0398-491-11	19232 JUNE ST	HESPERIA, CA	92345	19232 JUNE ST	HESPERIA, CA. 92345	SAN BERNARDINO
0398-491-26	19141 JUNE ST	HESPERIA, CA	92345	19141 JUNE ST	HESPERIA, CA. 92345	SAN BERNARDINO
0398-491-28	16627 BODART ST	HESPERIA, CA	92345	19115 JUNE ST	HESPERIA, CA. 92345	SAN BERNARDINO
0412-172-07	10675 E AVE	HESPERIA, CA	92345	7463 3RD AVE	HESPERIA, CA. 92345	SAN BERNARDINO
0412-241-21	16320 RANCHERO RD	HESPERIA, CA	92345	16320 RANCHERO RD	HESPERIA, CA. 92345	SAN BERNARDINO
0405-441-26	N/AVAIL	N/AVAIL	00000	N/AVAIL	N/AVAIL	SAN BERNARDINO
0405-851-02	15027 KIMBALL ST	HESPERIA, CA	92345	15027 KIMBALL ST	HESPERIA, CA. 92345	SAN BERNARDINO
0405-851-05	15071 KIMBALL ST	HESPERIA, CA	92345	15071 KIMBALL ST	HESPERIA, CA. 92345	SAN BERNARDINO
0417-451-25	PO BOX 51111	LOS ANGELES, CA	90051	LADWP	N/AVAIL	SAN BERNARDINO
0417-471-03	PO BOX 51111	LOS ANGELES, CA	90051	N/AVAIL	N/AVAIL	SAN BERNARDINO

**Coolwater-Lugo Transmission Project  
Ownership Mailing List for Notice of Application for CPCN**

APN	MAILING ADDRESS	MAILING CITY	MAILING ZIP	SITUS ADDRESS	SITUS CITY/STATE/ZIP	SITUS COUNTY
0435-062-55	432 SEMINOLE AVE	PLACENTIA, CA	92870	N/AVAIL	N/AVAIL	SAN BERNARDINO
0435-072-08	1060 RADCLIFF PL	LA HABRA, CA	90631	N/AVAIL	N/AVAIL	SAN BERNARDINO
0435-106-02	22400 CHOLENA RD	APPLE VALLEY, CA	92307	N/AVAIL	N/AVAIL	SAN BERNARDINO
0418-192-08	18245 RANCHO RD	HESPERIA, CA	92345	N/AVAIL	N/AVAIL	SAN BERNARDINO
0419-211-28	PO BOX 51111	LOS ANGELES, CA	90051	N/AVAIL	N/AVAIL	SAN BERNARDINO
0419-211-30	PO BOX 51111	LOS ANGELES, CA	90051	N/AVAIL	N/AVAIL	SAN BERNARDINO
0435-611-18	PO BOX 6946	ORANGE, CA	92863	N/AVAIL	N/AVAIL	SAN BERNARDINO
0438-032-07	20633 TUSSING RANCH RD	APPLE VALLEY, CA	92308	20595 TUSSING RANCH RD	APPLE VALLEY, CA. 92308	SAN BERNARDINO
0438-112-87	9515 FLORA VISTA RD	APPLE VALLEY, CA	92308	9515 FLORA VISTA RD	APPLE VALLEY, CA. 92308	SAN BERNARDINO
0438-271-16	3847 E WILTON ST	LONG BEACH, CA	90804	22292 ROUNDUP WAY	APPLE VALLEY, CA. 92308	SAN BERNARDINO
0434-367-04	6962 SPRINGTIME AVE	FONTANA, CA	92336	21194 LAGUNA RD	APPLE VALLEY, CA. 92308	SAN BERNARDINO
0434-341-13	22119 SHANDIN RD	APPLE VALLEY, CA	92307	10882 SARATOGA RD	APPLE VALLEY, CA. 92308	SAN BERNARDINO
0434-385-01	11811 PUYE RD	APPLE VALLEY, CA	92308	11811 PUYE RD	APPLE VALLEY, CA. 92308	SAN BERNARDINO
0417-222-05	PO BOX 51111	LOS ANGELES, CA	90051	N/AVAIL	N/AVAIL	SAN BERNARDINO
0453-035-29	13828 MESQUITE RD	APPLE VALLEY, CA	92307	N/AVAIL	N/AVAIL	SAN BERNARDINO
0453-041-07	22007 HURONS AVE	APPLE VALLEY, CA	92307	N/AVAIL	N/AVAIL	SAN BERNARDINO
0453-051-04	484 AVENIDA DE DIAMANTE	ARROYO GRANDE, CA	93420	N/AVAIL	N/AVAIL	SAN BERNARDINO
0451-011-21	N/AVAIL	N/AVAIL	00000	N/AVAIL	N/AVAIL	SAN BERNARDINO
0452-011-05	1002 AIRWAY RD	ALBUQUERQUE, NM	87105	N/AVAIL	N/AVAIL	SAN BERNARDINO
0464-132-12	17127 DEODAR ST	HESPERIA, CA	92345	N/AVAIL	N/AVAIL	SAN BERNARDINO
0464-191-29	N/AVAIL	N/AVAIL	00000	N/AVAIL	N/AVAIL	SAN BERNARDINO
0528-192-13	PO BOX 24997	LOS ANGELES, CA	90024	47920 NATIONAL TRAILS HWY	NEWBERRY SPRINGS, CA. 92365	SAN BERNARDINO
0529-261-07	11746 BUFORD ST	CERRITOS, CA	90703	N/AVAIL	N/AVAIL	SAN BERNARDINO
3080-032-25	536 N DEL SOL LN	DIAMOND BAR, CA	91765	N/AVAIL	N/AVAIL	SAN BERNARDINO
N/AVAIL	N/AVAIL	N/AVAIL	N/AVAIL	N/AVAIL	N/AVAIL	SAN BERNARDINO
N/AVAIL	N/AVAIL	N/AVAIL	N/AVAIL	N/AVAIL	N/AVAIL	SAN BERNARDINO
N/AVAIL	N/AVAIL	N/AVAIL	N/AVAIL	N/AVAIL	N/AVAIL	SAN BERNARDINO
N/AVAIL	N/AVAIL	N/AVAIL	N/AVAIL	N/AVAIL	N/AVAIL	SAN BERNARDINO
N/AVAIL	N/AVAIL	N/AVAIL	N/AVAIL	N/AVAIL	N/AVAIL	SAN BERNARDINO
N/AVAIL	N/AVAIL	N/AVAIL	N/AVAIL	N/AVAIL	N/AVAIL	SAN BERNARDINO
N/AVAIL	N/AVAIL	N/AVAIL	N/AVAIL	N/AVAIL	N/AVAIL	SAN BERNARDINO
N/AVAIL	N/AVAIL	N/AVAIL	N/AVAIL	N/AVAIL	N/AVAIL	SAN BERNARDINO
0398-132-04	17964 SEAFORTH ST	HESPERIA, CA	92345	17964 SEAFORTH ST	HESPERIA, CA. 92345	SAN BERNARDINO
0398-311-13	23240 HORIZON ST	APPLE VALLEY, CA	92308	18573 SEAFORTH ST	HESPERIA, CA. 92345	SAN BERNARDINO
0398-321-07	8142 MONO DR	HESPERIA, CA	92345	8142 MONO DR	HESPERIA, CA. 92345	SAN BERNARDINO
0398-321-10	7598 KINGSTON AVE	HESPERIA, CA	92345	N/AVAIL	N/AVAIL	SAN BERNARDINO
0405-144-31	14434 GREENWOOD ST	HESPERIA, CA	92344	14434 GREENWOOD ST	HESPERIA, CA. 92344	SAN BERNARDINO
0405-861-23	15286 CROMDALE ST	HESPERIA, CA	92345	15286 CROMDALE ST	HESPERIA, CA. 92345	SAN BERNARDINO
0419-211-06	1125 LEONARD AVE	PASADENA, CA	91107	N/AVAIL	N/AVAIL	SAN BERNARDINO
0433-013-17	END OF WINDY RD	APPLE VALLEY, CA	92307	SHAWNEE RD	APPLE VALLEY, CA. 92308	SAN BERNARDINO
0434-214-06	20935 WREN ST	APPLE VALLEY, CA	92308	20935 WREN ST	APPLE VALLEY, CA. 92308	SAN BERNARDINO
0434-291-27	11554 CHIMAYO RD	APPLE VALLEY, CA	92308	11554 CHIMAYO RD	APPLE VALLEY, CA. 92308	SAN BERNARDINO
0434-051-36	9661 CALLITA ST	ARCADIA, CA	91007	KIOWA RD	APPLE VALLEY, CA. 92308	SAN BERNARDINO

**Coolwater-Lugo Transmission Project  
Ownership Mailing List for Notice of Application for CPCN**

APN	MAILING ADDRESS	MAILING CITY	MAILING ZIP	SITUS ADDRESS	SITUS CITY/STATE/ZIP	SITUS COUNTY
0438-143-25	9174 SAGEBRUSH ST	APPLE VALLEY, CA	92308	9074 SAGEBRUSH ST	APPLE VALLEY, CA. 92308	SAN BERNARDINO
0438-073-15	1710 E HARWELL RD	PHOENIX, AZ	85042	N/AVAIL	N/AVAIL	SAN BERNARDINO
0438-073-42	21037 WREN ST	APPLE VALLEY, CA	92308	10024 JAPATUL RD	APPLE VALLEY, CA. 92307	SAN BERNARDINO
0438-144-11	9125 YUCCA ST	APPLE VALLEY, CA	92308	9125 YUCCA ST	APPLE VALLEY, CA. 92308	SAN BERNARDINO
0434-367-13	7836 SVL BOX	VICTORVILLE, CA	92395	N/AVAIL	N/AVAIL	SAN BERNARDINO
0434-371-05	13639 SARATOGA PL	CHINO, CA	91710	21355 BEAR VALLEY RD	APPLE VALLEY, CA. 92308	SAN BERNARDINO
0439-411-38	17905 PARTHENIA ST	NORTHRIDGE, CA	91325	N/AVAIL	N/AVAIL	SAN BERNARDINO
0435-083-37	N/AVAIL	N/AVAIL	00000	N/AVAIL	N/AVAIL	SAN BERNARDINO
0435-062-46	N/AVAIL	N/AVAIL	00000	N/AVAIL	N/AVAIL	SAN BERNARDINO
0435-203-09	N/AVAIL	N/AVAIL	00000	N/AVAIL	N/AVAIL	SAN BERNARDINO
0435-204-16	PO BOX 2171	APPLE VALLEY, CA	92307	10725 ESTRELLA AVE	APPLE VALLEY, CA. 92308	SAN BERNARDINO
0435-631-02	PO BOX 173231	ARLINGTON, TX	76003	WREN ST	APPLE VALLEY, CA. 92308	SAN BERNARDINO
0453-021-35	4136 W WEST AVE	FULLERTON, CA	92833	N/AVAIL	N/AVAIL	SAN BERNARDINO
0464-201-01	N/AVAIL	N/AVAIL	00000	N/AVAIL	N/AVAIL	SAN BERNARDINO
0464-201-29	N/AVAIL	N/AVAIL	00000	N/AVAIL	N/AVAIL	SAN BERNARDINO
0464-261-55	39146 LOS GATOS DR	MURRIETA, CA	92563	N/AVAIL	N/AVAIL	SAN BERNARDINO
0516-272-04	5046 ROCKVALLEY RD	RANCHO PALOS VERDES, CA	90275	N/AVAIL	N/AVAIL	SAN BERNARDINO
0516-272-16	N/AVAIL	N/AVAIL	00000	N/AVAIL	N/AVAIL	SAN BERNARDINO
0521-051-02	N/AVAIL	N/AVAIL	00000	N/AVAIL	N/AVAIL	SAN BERNARDINO
0521-012-02	N/AVAIL	N/AVAIL	00000	N/AVAIL	N/AVAIL	SAN BERNARDINO
0528-211-07	PO BOX 42097	LOS ANGELES, CA	90042	N/AVAIL	N/AVAIL	SAN BERNARDINO
0528-081-52	5906 PINE TRAIL DR	BAKERSFIELD, CA	93313	N/AVAIL	N/AVAIL	SAN BERNARDINO
0529-171-52	3936 WALGROVE AVE	LOS ANGELES, CA	90066	N/AVAIL	N/AVAIL	SAN BERNARDINO
0531-031-13	PO BOX 1087	COLORADO SPRINGS, CO	80901	N/AVAIL	N/AVAIL	SAN BERNARDINO
3080-031-01	PO BOX 64321	LOS ANGELES, CA	90064	BEAR VALLEY RD	APPLE VALLEY, CA. 92307	SAN BERNARDINO
3080-192-09	500 N STATE COLLEGE BLVD	ORANGE, CA	92868	N/AVAIL	N/AVAIL	SAN BERNARDINO
3087-531-31	PO BOX 593	SCOTTSBURG, OR	97473	N/AVAIL	N/AVAIL	SAN BERNARDINO
N/AVAIL	N/AVAIL	N/AVAIL	N/AVAIL	N/AVAIL	N/AVAIL N/AVAIL	SAN BERNARDINO
0397-142-01	N/AVAIL	N/AVAIL	00000	N/AVAIL	N/AVAIL	SAN BERNARDINO
0398-131-10	4166 LEXINGTON AVE	CHINO, CA	91710	17732 SEAFORTH ST	HESPERIA, CA. 92345	SAN BERNARDINO
0398-132-08	17898 SEAFORTH ST	HESPERIA, CA	92345	17898 SEAFORTH ST	HESPERIA, CA. 92345	SAN BERNARDINO
0398-135-14	636 W LEMON AVE	ARCADIA, CA	91007	N/AVAIL	N/AVAIL	SAN BERNARDINO
0398-179-01	18045 SEAFORTH ST	HESPERIA, CA	92345	18045 SEAFORTH ST	HESPERIA, CA. 92345	SAN BERNARDINO
0398-465-05	19135 DANBURY AVE	HESPERIA, CA	92345	19135 DANBURY AVE	HESPERIA, CA. 92345	SAN BERNARDINO
0398-465-09	19171 DANBURY AVE	HESPERIA, CA	92345	19171 DANBURY AVE	HESPERIA, CA. 92345	SAN BERNARDINO
0405-144-80	N/AVAIL	N/AVAIL	00000	N/AVAIL	N/AVAIL	SAN BERNARDINO
0405-253-16	7029 REDWOOD AVE	HESPERIA, CA	92345	7029 REDWOOD AVE	HESPERIA, CA. 92345	SAN BERNARDINO
0405-254-16	14867 WILSON ST	HESPERIA, CA	92345	14867 WILSON ST	HESPERIA, CA. 92345	SAN BERNARDINO
0435-062-20	N/AVAIL	N/AVAIL	00000	N/AVAIL	N/AVAIL	SAN BERNARDINO
0412-311-09	7537 CHASE AVE	HESPERIA, CA	92345	7537 CHASE AVE	HESPERIA, CA. 92345	SAN BERNARDINO
0433-014-34	19815 HINTON RD	APPLE VALLEY, CA	92308	19875 CASTLE ROCK RD	APPLE VALLEY, CA. 92308	SAN BERNARDINO



**Coolwater-Lugo Transmission Project  
Ownership Mailing List for Notice of Application for CPCN**

APN	MAILING ADDRESS	MAILING CITY	MAILING ZIP	SITUS ADDRESS	SITUS CITY/STATE/ZIP	SITUS COUNTY
0434-291-15	11655 KIOWA RD	APPLE VALLEY, CA	92308	11655 KIOWA RD	APPLE VALLEY, CA. 92308	SAN BERNARDINO
0434-291-20	11650 CHIMAYO RD	APPLE VALLEY, CA	92308	11650 CHIMAYO RD	APPLE VALLEY, CA. 92308	SAN BERNARDINO
0434-177-23	10888 LANCELET AVE	APPLE VALLEY, CA	92308	10888 LANCELET AVE	APPLE VALLEY, CA. 92308	SAN BERNARDINO
0434-183-26	22351 SAINT MINAS CT	COLTON, CA	92324	10815 MERINO AVE	APPLE VALLEY, CA. 92308	SAN BERNARDINO
0417-451-17	PO BOX 51111	LOS ANGELES, CA	90051	LADWP	N/AVAIL	SAN BERNARDINO
0418-081-06	95 WILUKONA PL	WAILUKU, HI	96793	N/AVAIL	N/AVAIL	SAN BERNARDINO
0418-192-10	147 GOODVIEW CIR	SPRING GROVE, MN	55974	N/AVAIL	N/AVAIL	SAN BERNARDINO
0419-201-24	PO BOX 51111	LOS ANGELES, CA	90051	N/AVAIL	N/AVAIL	SAN BERNARDINO
0419-211-10	504 S BROOKHURST ST	ANAHEIM, CA	92804	N/AVAIL	N/AVAIL	SAN BERNARDINO
0438-112-16	22809 OCOTILLO WAY	APPLE VALLEY, CA	92308	22809 OCOTILLO WAY	APPLE VALLEY, CA. 92308	SAN BERNARDINO
0438-143-22	9071 JOSHUA ST	APPLE VALLEY, CA	92308	9071 JOSHUA ST	APPLE VALLEY, CA. 92308	SAN BERNARDINO
0438-271-09	13411 KIOWA RD	APPLE VALLEY, CA	92308	N/AVAIL	N/AVAIL	SAN BERNARDINO
0451-011-13	N/AVAIL	N/AVAIL	00000	N/AVAIL	N/AVAIL	SAN BERNARDINO
0453-041-10	12647 FINEVIEW ST	EL MONTE, CA	91732	N/AVAIL	N/AVAIL	SAN BERNARDINO
0435-621-29	PO BOX 173231	ARLINGTON, TX	76003	N/AVAIL	N/AVAIL	SAN BERNARDINO
0529-131-63	199 N 290	LONDON, UT	84042	N/AVAIL	N/AVAIL	SAN BERNARDINO
0528-192-14	930 MONTECITO DR	SAN GABRIEL, CA	91776	N/AVAIL	N/AVAIL	SAN BERNARDINO
0529-211-52	PO BOX 188	PEARLBLOSSOM, CA	93553	N/AVAIL	N/AVAIL	SAN BERNARDINO
3087-453-01	21270 BEAR VALLEY RD	APPLE VALLEY, CA	92308	21290 BEAR VALLEY RD	APPLE VALLEY, CA. 92308	SAN BERNARDINO
3087-454-24	16244 MARICOPA LN	APPLE VALLEY, CA	92307	N/AVAIL	N/AVAIL	SAN BERNARDINO
0405-861-24	15298 CROMDALE ST	HESPERIA, CA	92345	15298 CROMDALE ST	HESPERIA, CA. 92345	SAN BERNARDINO
0405-931-01	14511 FARMINGTON ST	HESPERIA, CA	92345	14511 FARMINGTON ST	HESPERIA, CA. 92345	SAN BERNARDINO
0397-292-05	15434 CROMDALE ST	HESPERIA, CA	92345	15434 CROMDALE ST	HESPERIA, CA. 92345	SAN BERNARDINO
0397-201-05	15445 VIA BAHIA ST	HESPERIA, CA	92345	15445 VIA BAHIA ST	HESPERIA, CA. 92345	SAN BERNARDINO
0397-211-20	15601 VIA CARTAGENA ST	HESPERIA, CA	92345	15601 VIA CARTAGENA ST	HESPERIA, CA. 92345	SAN BERNARDINO
0398-157-03	17899 REDDING ST	HESPERIA, CA	92345	17899 REDDING ST	HESPERIA, CA. 92345	SAN BERNARDINO
0398-171-02	7918 EL CERRITO AVE	HESPERIA, CA	92345	17655 REDDING ST	HESPERIA, CA. 92345	SAN BERNARDINO
0398-292-04	8166 LASSEN AVE	HESPERIA, CA	92345	7918 EL CERRITO AVE	HESPERIA, CA. 92345	SAN BERNARDINO
0398-292-18	8123 ARCADIA AVE	HESPERIA, CA	92345	8166 LASSEN AVE	HESPERIA, CA. 92345	SAN BERNARDINO
0398-304-12	12245 E HARVARD DR	AURORA, CO	80014	8123 ARCADIA AVE	HESPERIA, CA. 92345	SAN BERNARDINO
0398-321-04	8164 MONO DR	HESPERIA, CA	92345	N/AVAIL	N/AVAIL	SAN BERNARDINO
0398-454-03	4547 W 137TH ST	HAWTHORNE, CA	90250	8164 MONO DR	HESPERIA, CA. 92345	SAN BERNARDINO
0398-471-04	17728 LILAC ST	HESPERIA, CA	92345	19076 DANBURY AVE	HESPERIA, CA. 92345	SAN BERNARDINO
0398-481-02	8162 JULIE CT	HESPERIA, CA	92345	8254 ARROWHEAD LAKE RD	HESPERIA, CA. 92345	SAN BERNARDINO
0398-491-18	19233 JUNE ST	HESPERIA, CA	92345	8162 JULIE CT	HESPERIA, CA. 92345	SAN BERNARDINO
0412-316-03	13815 GROVESITE DR	TUSTIN, CA	92780	19233 JUNE ST	HESPERIA, CA. 92345	SAN BERNARDINO
0405-144-33	14342 JENNY ST	OAK HILLS, CA	92344	7680 CHASE AVE	HESPERIA, CA. 92345	SAN BERNARDINO
0405-441-32	12528 BRANDO ST	CERRITOS, CA	90703	14342 JENNY ST	OAK HILLS, CA. 92344	SAN BERNARDINO
0405-253-05	14828 WILSON ST	HESPERIA, CA	92345	MAPLE AVE	HESPERIA, CA. 92344	SAN BERNARDINO
0416-021-16	PO BOX 51111	LOS ANGELES, CA	90051	14828 WILSON ST	HESPERIA, CA. 92345	SAN BERNARDINO
				LADWP	N/AVAIL, CA. 92327	SAN BERNARDINO

**Coolwater-Lugo Transmission Project  
Ownership Mailing List for Notice of Application for CPCN**

APN	MAILING ADDRESS	MAILING CITY	MAILING ZIP	SITUS ADDRESS	SITUS CITY/STATE/ZIP	SITUS COUNTY
0417-451-26	PO BOX 51111	LOS ANGELES, CA	90051	N/AVAIL	N/AVAIL	SAN BERNARDINO
0435-083-20	PO BOX 800	ROSEMEAD, CA	91770	N/AVAIL	N/AVAIL	SAN BERNARDINO
0435-083-22	3324 N VERDUGO RD	GLENDALE, CA	91208	N/AVAIL	N/AVAIL	SAN BERNARDINO
0435-062-40	N/AVAIL	N/AVAIL	00000	N/AVAIL	N/AVAIL	SAN BERNARDINO
0438-163-06	PO BOX 400995	HESPERIA, CA	92340	N/AVAIL	N/AVAIL	SAN BERNARDINO
0434-177-10	N/AVAIL	N/AVAIL	00000	10914 KIOWA RD	APPLE VALLEY, CA. 92308	SAN BERNARDINO
0434-183-22	421 CATALPA RD	ARCADIA, CA	91007	N/AVAIL	N/AVAIL	SAN BERNARDINO
0434-384-03	23905 CLINTON KEITH RD	WILDOMAR, CA	92595	11850 CHIMAYO RD	APPLE VALLEY, CA. 92308	SAN BERNARDINO
0434-442-13	30 HARBOR SIGHT DR	ROLLING HILLS ESTATES, CA	90274	N/AVAIL	N/AVAIL	SAN BERNARDINO
0464-201-22	26425 WREN ST	APPLE VALLEY, CA	92308	N/AVAIL	N/AVAIL	SAN BERNARDINO
0516-271-58	PO BOX 58900	SALT LAKE CITY, UT	84158	37101 NATIONAL TRAIL HWY	DAGGETT, CA. 92327	SAN BERNARDINO
0521-092-11	11584 EASTEND AVE	CHINO, CA	91710	N/AVAIL	N/AVAIL	SAN BERNARDINO
0528-092-34	1640 VERDE DR	BULLHEAD CITY, AZ	86442	N/AVAIL	N/AVAIL	SAN BERNARDINO
0529-111-18	14618 HUSTON ST	SHERMAN OAKS, CA	91403	N/AVAIL	N/AVAIL	SAN BERNARDINO
0521-092-14	PO BOX 2886	PALM DESERT, CA	92261	N/AVAIL	N/AVAIL	SAN BERNARDINO
0529-132-07	19052 E SMILEY DR	ORANGE, CA	92869	N/AVAIL	N/AVAIL	SAN BERNARDINO
0528-162-02	PO BOX 303	NEWBERRY SPRINGS, CA	92365	N/AVAIL	N/AVAIL	SAN BERNARDINO
0528-181-02	PO BOX 303	NEWBERRY SPRINGS, CA	92365	47962 HORNER ST	NEWBERRY SPRINGS, CA. 92365	SAN BERNARDINO
0528-181-10	4435 VIA LA JOLLA	OCEANSIDE, CA	92057	N/AVAIL	N/AVAIL	SAN BERNARDINO
0529-171-51	3936 WALGROVE AVE	LOS ANGELES, CA	90066	N/AVAIL	N/AVAIL	SAN BERNARDINO
0529-182-06	4140 MARINE VIEW AVE	SAN DIEGO, CA	92113	N/AVAIL	N/AVAIL	SAN BERNARDINO
3087-491-11	2610 29TH ST	SANTA MONICA, CA	90405	N/AVAIL	APPLE VALLEY, CA. 92308	SAN BERNARDINO
N/AVAIL	N/AVAIL	N/AVAIL	N/AVAIL	N/AVAIL	N/AVAIL	SAN BERNARDINO
0398-227-24	12426 WHITEHAVEN ST	OAK HILLS, CA	92344	8086 PEACH AVE	HESPERIA, CA. 92345	SAN BERNARDINO
0398-132-02	17996 SEAFORTH ST	HESPERIA, CA	92345	17996 SEAFORTH ST	HESPERIA, CA. 92345	SAN BERNARDINO
0398-082-09	7690 SVL BOX	VICTORVILLE, CA	92395	17124 SEAFORTH ST	HESPERIA, CA. 92345	SAN BERNARDINO
0412-312-10	9625 GIDLEY ST	TEMPLE CITY, CA	91780	N/AVAIL	N/AVAIL	SAN BERNARDINO
0412-313-23	7636 BANGOR AVE	HESPERIA, CA	92345	7636 BANGOR AVE	HESPERIA, CA. 92345	SAN BERNARDINO
0398-465-04	9301 ORCHID DR	WESTMINSTER, CA	92683	19127 DANBURY AVE	HESPERIA, CA. 92345	SAN BERNARDINO
0398-465-19	19259 DANBURY AVE	HESPERIA, CA	92345	19259 DANBURY AVE	HESPERIA, CA. 92345	SAN BERNARDINO
0416-021-17	3340 DEL SOL BLVD	SAN DIEGO, CA	92154	N/AVAIL	N/AVAIL	SAN BERNARDINO
0416-041-37	1600 SUNFLOWER AVE	COSTA MESA, CA	92626	N/AVAIL	N/AVAIL	SAN BERNARDINO
0405-841-02	15365 KIMBALL ST	HESPERIA, CA	92345	15365 KIMBALL ST	HESPERIA, CA. 92345	SAN BERNARDINO
0417-471-10	PO BOX 51111	LOS ANGELES, CA	90051	N/AVAIL	N/AVAIL	SAN BERNARDINO
0398-294-18	18449 YUBA ST	HESPERIA, CA	92345	18449 YUBA ST	HESPERIA, CA. 92345	SAN BERNARDINO
0438-143-14	9161 JUNIPER ST	APPLE VALLEY, CA	92308	9161 JUNIPER ST	APPLE VALLEY, CA. 92308	SAN BERNARDINO
0433-014-35	1027 E 42ND ST	LOS ANGELES, CA	90011	19781 HINTON RD	APPLE VALLEY, CA. 92308	SAN BERNARDINO
0434-291-21	19946 CHICKASAW RD	APPLE VALLEY, CA	92307	11644 CHIMAYO RD	APPLE VALLEY, CA. 92308	SAN BERNARDINO
0434-221-06	15255 BEAR VALLEY RD	HESPERIA, CA	92345	20900 RAMBLING RD	APPLE VALLEY, CA. 92308	SAN BERNARDINO
0434-183-13	9311 KIOWA RD	APPLE VALLEY, CA	92308	10654 KIOWA RD	APPLE VALLEY, CA. 92308	SAN BERNARDINO
0434-321-02	11360 SARATOGA RD	APPLE VALLEY, CA	92308	11360 SARATOGA RD	APPLE VALLEY, CA. 92308	SAN BERNARDINO

**Coolwater-Lugo Transmission Project  
Ownership Mailing List for Notice of Application for CPCN**

APN	MAILING ADDRESS	MAILING CITY	MAILING ZIP	SITUS ADDRESS	SITUS CITY/STATE/ZIP	SITUS COUNTY
0434-371-08	15815 WYANDOT RD	APPLE VALLEY, CA	92307	12050 PASCO RD	APPLE VALLEY, CA. 92308	SAN BERNARDINO
0434-341-24	11130 NEOLA RD	APPLE VALLEY, CA	92308	11130 NEOLA RD	APPLE VALLEY, CA. 92308	SAN BERNARDINO
0434-351-40	PO BOX 4121	WOLFORD HEIGHTS, CA	93285	11045 KIOWA RD	APPLE VALLEY, CA. 92308	SAN BERNARDINO
0434-443-02	21625 BEAR VALLEY RD	APPLE VALLEY, CA	92308	21625 BEAR VALLEY RD	APPLE VALLEY, CA. 92308	SAN BERNARDINO
0434-443-07	21690 LAGUNA RD	APPLE VALLEY, CA	92308	21690 LAGUNA RD	APPLE VALLEY, CA. 92308	SAN BERNARDINO
0439-393-26	519 W CORAL AVE	RIDGECREST, CA	93555	N/AVAIL	N/AVAIL	SAN BERNARDINO
0435-081-44	N/AVAIL	N/AVAIL	00000	N/AVAIL	N/AVAIL	SAN BERNARDINO
0435-098-35	4921 LINCOLN AVE	LOS ANGELES, CA	90042	N/AVAIL	N/AVAIL	SAN BERNARDINO
0435-106-21	29320 YNEZ RD	TEMECULA, CA	92592	N/AVAIL	N/AVAIL	SAN BERNARDINO
0435-062-02	N/AVAIL	N/AVAIL	00000	N/AVAIL	N/AVAIL	SAN BERNARDINO
0435-062-34	N/AVAIL	N/AVAIL	00000	N/AVAIL	N/AVAIL	SAN BERNARDINO
0435-631-31	38 FULTON ST	N/AVAIL	00000	N/AVAIL	N/AVAIL	SAN BERNARDINO
0464-141-12	N/AVAIL	N/AVAIL	00000	N/AVAIL	N/AVAIL	SAN BERNARDINO
0464-151-05	N/AVAIL	N/AVAIL	00000	N/AVAIL	N/AVAIL	SAN BERNARDINO
0521-052-07	PO BOX 891	TORRANCE, CA	90508	40507 GREASEWOOD	DAGGETT, CA. 92327	SAN BERNARDINO
0528-091-06	237 MARILYN CIR	CARY, NC	27513	N/AVAIL	N/AVAIL	SAN BERNARDINO
0529-132-18	1230 DAKOTA ST	COOS BAY, OR	97420	48441 NATIONAL TRAILS HWY	NEWBERRY SPRINGS, CA. 92365	SAN BERNARDINO
0529-171-03	PO BOX 41125	RENO, NV	89504	N/AVAIL	N/AVAIL	SAN BERNARDINO
0528-192-15	930 MONTECITO DR	SAN GABRIEL, CA	91776	N/AVAIL	N/AVAIL	SAN BERNARDINO
0528-081-51	2318 BLUEHAVEN DR	ROWLAND HEIGHTS, CA	91748	N/AVAIL	N/AVAIL	SAN BERNARDINO
0529-221-01	N/AVAIL	N/AVAIL	00000	N/AVAIL	N/AVAIL	SAN BERNARDINO
3087-531-42	14749 QUIVERO RD	APPLE VALLEY, CA	92307	N/AVAIL	N/AVAIL	SAN BERNARDINO
3080-022-07	817 POMELLO DR	CLAREMONT, CA	91711	TUJUNGA RD	APPLE VALLEY, CA. 92307	SAN BERNARDINO
0397-143-20	9700 7TH AVE	HESPERIA, CA	92345	N/AVAIL	N/AVAIL	SAN BERNARDINO
0397-201-17	15486 VIA BAHIA ST	HESPERIA, CA	92345	15486 VIA BAHIA ST	HESPERIA, CA. 92345	SAN BERNARDINO
0398-137-14	7806 SHERBORN AVE	HESPERIA, CA	92345	7806 SHERBORN AVE	HESPERIA, CA. 92345	SAN BERNARDINO
0398-227-08	18185 REDDING ST	HESPERIA, CA	92345	7706 MONTROSE AVE	HESPERIA, CA. 92345	SAN BERNARDINO
0398-076-13	7706 MONTROSE AVE	HESPERIA, CA	92345	18185 REDDING ST	HESPERIA, CA. 92345	SAN BERNARDINO
0398-465-01	19101 DANBURY AVE	HESPERIA, CA	92345	19101 DANBURY AVE	HESPERIA, CA. 92345	SAN BERNARDINO
0398-471-20	16950 JASMINE ST	VICTORVILLE, CA	92395	19085 DANBURY AVE	HESPERIA, CA. 92345	SAN BERNARDINO
0412-241-22	16310 RANCHERO RD	HESPERIA, CA	92345	16310 RANCHERO RD	HESPERIA, CA. 92345	SAN BERNARDINO
0412-241-34	PO BOX 400108	HESPERIA, CA	92340	16140 GREVILLEA ST	HESPERIA, CA. 92345	SAN BERNARDINO
0412-244-13	900 WILSHIRE BLVD	LOS ANGELES, CA	90017	16219 GREVILLEA ST	HESPERIA, CA. 92345	SAN BERNARDINO
0412-312-06	7547 BANGOR AVE	HESPERIA, CA	92345	7547 BANGOR AVE	HESPERIA, CA. 92345	SAN BERNARDINO
0417-131-44	PO BOX 51111	LOS ANGELES, CA	90051	N/AVAIL	N/AVAIL	SAN BERNARDINO
0416-011-39	19885 SUNSET LN	APPLE VALLEY, CA	92308	N/AVAIL	N/AVAIL	SAN BERNARDINO
0416-021-20	PO BOX 51111	LOS ANGELES, CA	90051	LADWP	N/AVAIL, CA. 92327	SAN BERNARDINO
0405-881-24	15122 CROMDALE ST	HESPERIA, CA	92345	15122 CROMDALE ST	HESPERIA, CA. 92345	SAN BERNARDINO
0417-452-03	PO BOX 1510	LA MIRADA, CA	90637	N/AVAIL	N/AVAIL	SAN BERNARDINO
0417-571-67	PO BOX 432	LAKE ARROWHEAD, CA	92352	N/AVAIL	N/AVAIL	SAN BERNARDINO
0434-291-08	11545 KIOWA RD	APPLE VALLEY, CA	92308	11545 KIOWA RD	APPLE VALLEY, CA. 92308	SAN BERNARDINO

**Coolwater-Lugo Transmission Project  
Ownership Mailing List for Notice of Application for CPCN**

APN	MAILING ADDRESS	MAILING CITY	MAILING ZIP	SITUS ADDRESS	SITUS CITY/STATE/ZIP	SITUS COUNTY
0434-172-20	11194 CARIBOU AVE	APPLE VALLEY, CA	92308	11194 CARIBOU AVE	APPLE VALLEY, CA. 92308	SAN BERNARDINO
0434-173-07	1827 E HAWTHORNE ST	ONTARIO, CA	91764	11187 CARIBOU AVE	APPLE VALLEY, CA. 92308	SAN BERNARDINO
0434-177-06	10990 KIOWA RD	APPLE VALLEY, CA	92308	10990 KIOWA RD	APPLE VALLEY, CA. 92308	SAN BERNARDINO
0434-177-17	PO BOX 1721	APPLE VALLEY, CA	92307	11005 MERINO AVE	APPLE VALLEY, CA. 92308	SAN BERNARDINO
0434-183-25	166 ADMWICK ST	CORONA, CA	92881	10795 MERINO AVE	APPLE VALLEY, CA. 92308	SAN BERNARDINO
0438-112-75	22716 RANCHO ST	APPLE VALLEY, CA	92308	22716 RANCHO ST	APPLE VALLEY, CA. 92308	SAN BERNARDINO
0434-601-18	10681 ARCHERWILL RD	APPLE VALLEY, CA	92308	11667 SANDIA PL	APPLE VALLEY, CA. 92308	SAN BERNARDINO
0434-385-07	11750 CHIMAYO RD	APPLE VALLEY, CA	92308	APPLE VALLEY, CA	APPLE VALLEY, CA. 92308	SAN BERNARDINO
0438-251-10	9224 CHOLLA RD	APPLE VALLEY, CA	92308	N/AVAIL	N/AVAIL	SAN BERNARDINO
0438-251-32	11312 SAWGRASS BND	APPLE VALLEY, CA	92308	9259 MANHASSET RD	APPLE VALLEY, CA. 92308	SAN BERNARDINO
0434-442-08	931 S BON VIEW AVE	ONTARIO, CA	91761	12080 MORNING STAR RD	APPLE VALLEY, CA. 92308	SAN BERNARDINO
0434-362-08	12000 CHIMAYO RD	APPLE VALLEY, CA	92308	12000 CHIMAYO RD	APPLE VALLEY, CA. 92308	SAN BERNARDINO
0435-083-46	5841 ALLISON CIR	WESTMINSTER, CA	92683	DESERT VIEW RD	APPLE VALLEY, CA. 92307	SAN BERNARDINO
0435-062-18	PO BOX 8105	NEWPORT BEACH, CA	92658	N/AVAIL	N/AVAIL	SAN BERNARDINO
0452-021-40	N/AVAIL	N/AVAIL	00000	N/AVAIL	N/AVAIL	SAN BERNARDINO
0453-012-19	218 N GRANDVIEW AVE	COVINA, CA	91723	N/AVAIL	N/AVAIL	SAN BERNARDINO
0464-132-38	N/AVAIL	N/AVAIL	00000	N/AVAIL	N/AVAIL	SAN BERNARDINO
0464-301-06	8893 COTTAGE CANYON DR	CEDAR HILLS, UT	84062	N/AVAIL	N/AVAIL	SAN BERNARDINO
0464-201-24	936 BLUE GUM LN	NIPOMO, CA	93444	N/AVAIL	N/AVAIL	SAN BERNARDINO
0516-271-27	5463 RUTILE ST	RIVERSIDE, CA	92509	N/AVAIL	N/AVAIL	SAN BERNARDINO
0528-091-03	2339 MONTERA DR	HACIENDA HEIGHTS, CA	91745	N/AVAIL	N/AVAIL	SAN BERNARDINO
0529-132-16	48301 NATIONAL TRAILS HWY	NEWBERRY SPRINGS, CA	92365	N/AVAIL	N/AVAIL	SAN BERNARDINO
0529-211-50	24675 VIA TECOLOTE	CALABASAS, CA	91302	N/AVAIL	N/AVAIL	SAN BERNARDINO
0529-262-16	11951 SIERRA LN	NORTHBRIDGE, CA	91326	N/AVAIL	N/AVAIL	SAN BERNARDINO
0552-021-01	N/AVAIL	N/AVAIL	00000	N/AVAIL	N/AVAIL	SAN BERNARDINO
3080-051-10	212 S PALM AVE	ALHAMBRA, CA	91801	N/AVAIL	N/AVAIL	SAN BERNARDINO
3087-454-18	4705 LOS FELIZ BLVD	LOS ANGELES, CA	90027	N/AVAIL	N/AVAIL	SAN BERNARDINO
N/AVAIL	N/AVAIL	N/AVAIL	N/AVAIL	N/AVAIL	N/AVAIL	SAN BERNARDINO
N/AVAIL	N/AVAIL	N/AVAIL	N/AVAIL	N/AVAIL	N/AVAIL	SAN BERNARDINO
N/AVAIL	N/AVAIL	N/AVAIL	N/AVAIL	N/AVAIL	N/AVAIL	SAN BERNARDINO
0405-253-24	14821 KIMBALL ST	HESPERIA, CA	92345	14821 KIMBALL ST	HESPERIA, CA. 92345	SAN BERNARDINO
0397-211-23	15641 VIA CARTAGENA ST	HESPERIA, CA	92345	15641 VIA CARTAGENA ST	HESPERIA, CA. 92345	SAN BERNARDINO
0398-097-09	17345 REDDING ST	HESPERIA, CA	92345	17345 REDDING ST	HESPERIA, CA. 92345	SAN BERNARDINO
0398-082-07	17154 SEAFORTH ST	HESPERIA, CA	92345	17154 SEAFORTH ST	HESPERIA, CA. 92345	SAN BERNARDINO
0398-082-14	6967 MOUNTAIN AVE	HIGHLAND, CA	92346	17054 SEAFORTH ST	HESPERIA, CA. 92345	SAN BERNARDINO
0398-292-14	803 OAK HOLLOW LN	ROCKWALL, TX	75087	N/AVAIL	N/AVAIL	SAN BERNARDINO
0398-304-25	3421 ZOLA ST	SAN DIEGO, CA	92106	TEMECUJA AVE	HESPERIA, CA. 92345	SAN BERNARDINO
0398-471-15	19037 DANBURY AVE	HESPERIA, CA	92345	19037 DANBURY AVE	HESPERIA, CA. 92345	SAN BERNARDINO
0398-491-03	19114 JUNE ST	HESPERIA, CA	92345	19114 JUNE ST	HESPERIA, CA. 92345	SAN BERNARDINO
0417-461-01	5180 E 28TH ST	LONG BEACH, CA	90815	N/AVAIL	N/AVAIL	SAN BERNARDINO
0433-013-29	END OF WINDY RD	APPLE VALLEY, CA	92307	8824 SHAWNEE LN	APPLE VALLEY, CA. 92308	SAN BERNARDINO

**Coolwater-Lugo Transmission Project  
Ownership Mailing List for Notice of Application for CPCN**

APN	MAILING ADDRESS	MAILING CITY	MAILING ZIP	SITUS ADDRESS	SITUS CITY/STATE/ZIP	SITUS COUNTY
0412-233-05	7595 C AVE	HESPERIA, CA	92345	7595 C AVE	HESPERIA, CA. 92345	SAN BERNARDINO
0412-241-03	6998 SUMMIT VALLEY RD	HESPERIA, CA	92345	16175 RODEO ST	HESPERIA, CA. 92345	SAN BERNARDINO
0434-177-02	24624 AVENUE 6 1/2	MADERA, CA	93637	11064 KIOWA RD	APPLE VALLEY, CA. 92308	SAN BERNARDINO
0434-311-10	20995 OPATA RD	APPLE VALLEY, CA	92308	20995 OPATA RD	APPLE VALLEY, CA. 92308	SAN BERNARDINO
0434-341-08	11227 KIOWA RD	APPLE VALLEY, CA	92308	11227 KIOWA RD	APPLE VALLEY, CA. 92308	SAN BERNARDINO
0434-385-13	11765 KIOWA RD	APPLE VALLEY, CA	92308	11765 KIOWA RD	APPLE VALLEY, CA. 92308	SAN BERNARDINO
0416-021-09	N/AVAIL	N/AVAIL	00000	N/AVAIL	N/AVAIL	SAN BERNARDINO
0417-443-05	2520 DUKE PL	COSTA MESA, CA	92626	N/AVAIL	N/AVAIL	SAN BERNARDINO
0435-081-61	PO BOX 800	ROSEMEAD, CA	91770	N/AVAIL	N/AVAIL	SAN BERNARDINO
0435-081-64	776 HIGHRIIDGE ST	RIVERSIDE, CA	92506	N/AVAIL	N/AVAIL	SAN BERNARDINO
0435-106-03	16817 FORREST ST	CANYON COUNTRY, CA	91351	N/AVAIL	N/AVAIL	SAN BERNARDINO
0435-106-18	PO BOX 800	ROSEMEAD, CA	91770	N/AVAIL	N/AVAIL	SAN BERNARDINO
0438-104-01	9685 BELLA VISTA ST	APPLE VALLEY, CA	92308	9685 BELLA VISTA ST	APPLE VALLEY, CA. 92308	SAN BERNARDINO
0438-144-07	9193 SAGEBRUSH ST	APPLE VALLEY, CA	92308	9193 SAGEBRUSH ST	APPLE VALLEY, CA. 92308	SAN BERNARDINO
0439-411-23	1600 SUNFLOWER AVE	COSTA MESA, CA	92626	N/AVAIL	N/AVAIL	SAN BERNARDINO
0453-012-05	11830 WILMINGTON WAY	MUKILTEO, WA	98275	N/AVAIL	N/AVAIL	SAN BERNARDINO
0464-141-27	29912 EXETER ST	LUCERNE VALLEY, CA	92356	29912 EXETER ST	LUCERNE VALLEY, CA. 92356	SAN BERNARDINO
0464-151-04	N/AVAIL	N/AVAIL	00000	N/AVAIL	N/AVAIL	SAN BERNARDINO
0464-151-09	N/AVAIL	N/AVAIL	00000	N/AVAIL	N/AVAIL	SAN BERNARDINO
0516-271-01	36651 NATIONAL TRAILS HWY	DAGGETT, CA	92327	36651 NATIONAL TRAILS HWY	DAGGETT, CA. 92327	SAN BERNARDINO
0521-012-04	PO BOX 54	DRAIN, OR	97435	N/AVAIL	N/AVAIL	SAN BERNARDINO
0528-081-30	PO BOX 521	NEWBERRY SPRINGS, CA	92365	N/AVAIL	N/AVAIL	SAN BERNARDINO
0531-071-13	PO BOX 24066	LOS ANGELES, CA	90024	N/AVAIL	N/AVAIL	SAN BERNARDINO
3087-454-25	5909 LOOMIS ST	LAKEWOOD, CA	90713	BEAR VALLEY RD	APPLE VALLEY, CA. 92308	SAN BERNARDINO
0397-291-11	15478 VIA CARTAGENA ST	HESPERIA, CA	92345	15478 VIA CARTAGENA ST	HESPERIA, CA. 92345	SAN BERNARDINO
0397-291-17	15420 VIA ESTANCIA ST	HESPERIA, CA	92345	15420 VIA ESTANCIA ST	HESPERIA, CA. 92345	SAN BERNARDINO
0398-071-10	17356 SEAFORTH ST	HESPERIA, CA	92345	17356 SEAFORTH ST	HESPERIA, CA. 92345	SAN BERNARDINO
0398-131-06	11863 8TH AVE	HESPERIA, CA	92345	1796 SEAFORTH ST	HESPERIA, CA. 92345	SAN BERNARDINO
0398-081-03	17060 DANBURY AVE	HESPERIA, CA	92345	17060 DANBURY AVE	HESPERIA, CA. 92345	SAN BERNARDINO
0398-157-01	17865 REDDING ST	HESPERIA, CA	92345	17865 REDDING ST	HESPERIA, CA. 92345	SAN BERNARDINO
0398-173-01	18370 SEAFORTH ST	HESPERIA, CA	92345	18370 SEAFORTH ST	HESPERIA, CA. 92345	SAN BERNARDINO
0398-293-19	18566 YUBA ST	HESPERIA, CA	92345	18566 YUBA ST	HESPERIA, CA. 92345	SAN BERNARDINO
0398-465-14	25942 MATEL RD	VALENCIA, CA	91355	19215 DANBURY AVE	HESPERIA, CA. 92345	SAN BERNARDINO
0405-253-21	14789 KIMBALL ST	HESPERIA, CA	92345	14789 KIMBALL ST	HESPERIA, CA. 92345	SAN BERNARDINO
0416-011-33	PO BOX 51212	LOS ANGELES, CA	90051	N/AVAIL	N/AVAIL	SAN BERNARDINO
0417-441-18	PO BOX 51111	LOS ANGELES, CA	90051	N/AVAIL	N/AVAIL	SAN BERNARDINO
0405-851-03	15041 KIMBALL ST	HESPERIA, CA	92345	15041 KIMBALL ST	HESPERIA, CA. 92345	SAN BERNARDINO
0405-851-06	15087 KIMBALL ST	HESPERIA, CA	92345	15087 KIMBALL ST	HESPERIA, CA. 92345	SAN BERNARDINO
0405-861-08	10349 DARBY RD	APPLE VALLEY, CA	92308	15321 KIMBALL ST	HESPERIA, CA. 92345	SAN BERNARDINO
0405-891-13	7092 ARBOR CT	HESPERIA, CA	92345	7092 ARBOR CT	HESPERIA, CA. 92345	SAN BERNARDINO
0405-891-25	7088 ALONDRA AVE	HESPERIA, CA	92345	7088 ALONDRA AVE	HESPERIA, CA. 92345	SAN BERNARDINO

**Coolwater-Lugo Transmission Project  
Ownership Mailing List for Notice of Application for CPCN**

APN	MAILING ADDRESS	MAILING CITY	MAILING ZIP	SITUS ADDRESS	SITUS CITY/STATE/ZIP	SITUS COUNTY
0398-108-02	17497 REDDING ST	HESPERIA, CA	92345	17497 REDDING ST	HESPERIA, CA. 92345	SAN BERNARDINO
0434-183-07	12562 JAYHAWK CT	PENN VALLEY, CA	95946	10776 KIOWA RD	APPLE VALLEY, CA. 92308	SAN BERNARDINO
0434-351-42	11077 KIOWA RD	APPLE VALLEY, CA	92308	11077 KIOWA RD	APPLE VALLEY, CA. 92308	SAN BERNARDINO
0434-361-15	6234 LA JARA ST	LAKEWOOD, CA	90713	21018 LAGUNA RD	APPLE VALLEY, CA. 92308	SAN BERNARDINO
0439-393-27	15 LEE	IRVINE, CA	92620	N/AVAIL	N/AVAIL	SAN BERNARDINO
0438-112-26	9425 CENTRAL RD	APPLE VALLEY, CA	92308	9425 CENTRAL RD	APPLE VALLEY, CA. 92308	SAN BERNARDINO
0438-073-14	30 ANITA DR	EAST HANOVER, NJ	07936	N/AVAIL	N/AVAIL	SAN BERNARDINO
0453-012-17	1115 BEECH HILL AVE	HACIENDA HEIGHTS, CA	91745	N/AVAIL	N/AVAIL	SAN BERNARDINO
0453-041-04	77 WILSHIRE AVE	DALY CITY, CA	94015	N/AVAIL	N/AVAIL	SAN BERNARDINO
0453-051-07	7500 EL CAJON BLVD	LA MESA, CA	91942	N/AVAIL	N/AVAIL	SAN BERNARDINO
0464-141-13	N/AVAIL	N/AVAIL	00000	N/AVAIL	N/AVAIL	SAN BERNARDINO
0464-191-25	N/AVAIL	N/AVAIL	00000	N/AVAIL	N/AVAIL	SAN BERNARDINO
0464-201-28	N/AVAIL	N/AVAIL	00000	N/AVAIL	N/AVAIL	SAN BERNARDINO
0516-282-07	6601 CEDAR OAKS CIR	HOPE MILLS, NC	28348	N/AVAIL	N/AVAIL	SAN BERNARDINO
0521-041-01	1001 TREMONT RD	SANTA BARBARA, CA	93103	N/AVAIL	N/AVAIL	SAN BERNARDINO
0528-092-10	PO BOX 4174	SEAL BEACH, CA	90740	N/AVAIL	N/AVAIL	SAN BERNARDINO
0529-131-24	4507 WHEELER AVE	LA VERNE, CA	91750	N/AVAIL	N/AVAIL	SAN BERNARDINO
0528-161-08	3753 E AVENUE I	LANCASTER, CA	93535	N/AVAIL	N/AVAIL	SAN BERNARDINO
0531-072-02	PO BOX 358	NEWBERRY SPRINGS, CA	92365	45401 NATIONAL TRAIL HWY	NEWBERRY SPRINGS, CA. 92365	SAN BERNARDINO
3080-192-05	3386 YANIKTON AVE	CLAREMONT, CA	91711	N/AVAIL	N/AVAIL	SAN BERNARDINO
0405-891-16	7083 ALONDRA AVE	HESPERIA, CA	92345	7083 ALONDRA AVE	HESPERIA, CA. 92345	SAN BERNARDINO
0397-145-01	7223 7TH AVE	HESPERIA, CA	92345	7223 7TH AVE	HESPERIA, CA. 92345	SAN BERNARDINO
0398-136-14	17799 SEAFORTH ST	HESPERIA, CA	92345	17799 SEAFORTH ST	HESPERIA, CA. 92345	SAN BERNARDINO
0398-321-03	8166 ARROWHEAD LAKE RD	HESPERIA, CA	92345	8176 MONO DR	HESPERIA, CA. 92345	SAN BERNARDINO
0398-325-30	18705 SEAFORTH ST	HESPERIA, CA	92345	18705 SEAFORTH ST	HESPERIA, CA. 92345	SAN BERNARDINO
0398-465-15	25942 MATEL RD	VALENCIA, CA	91355	19223 DANBURY AVE	HESPERIA, CA. 92345	SAN BERNARDINO
0398-471-23	19007 DANBURY AVE	HESPERIA, CA	92345	19007 DANBURY AVE	HESPERIA, CA. 92345	SAN BERNARDINO
0405-861-26	15324 CROMDALE ST	HESPERIA, CA	92345	15324 CROMDALE ST	HESPERIA, CA. 92345	SAN BERNARDINO
0405-881-04	14940 CROMDALE ST	HESPERIA, CA	92345	14940 CROMDALE ST	HESPERIA, CA. 92345	SAN BERNARDINO
0435-081-54	25860 DESEPT VIEW AVE	APPLE VALLEY, CA	92308	25860 DESEPT VIEW AVE	APPLE VALLEY, CA. 92308	SAN BERNARDINO
0433-013-15	END OF WINDY RD	APPLE VALLEY, CA	92308	N/AVAIL	N/AVAIL	SAN BERNARDINO
0434-177-18	11017 MERINO AVE	APPLE VALLEY, CA	92308	11017 MERINO AVE	APPLE VALLEY, CA. 92308	SAN BERNARDINO
0434-442-03	21501 BEAR VALLEY RD	APPLE VALLEY, CA	92308	21501 BEAR VALLEY RD	APPLE VALLEY, CA. 92308	SAN BERNARDINO
0434-442-12	30 HARBOR SIGHT DR	ROLLING HILLS ESTATES, CA	90274	LAGUNA RD	APPLE VALLEY, CA. 92308	SAN BERNARDINO
0417-441-17	PO BOX 51111	LOS ANGELES, CA	90051	LADWP	N/AVAIL	SAN BERNARDINO
0417-461-15	976 BAYCREST LN	HARBOR CITY, CA	90710	N/AVAIL	N/AVAIL	SAN BERNARDINO
0419-211-26	PO BOX 51111	LOS ANGELES, CA	90051	N/AVAIL	N/AVAIL	SAN BERNARDINO
0438-104-22	22979 RANCHO ST	APPLE VALLEY, CA	92308	22979 RANCHO ST	APPLE VALLEY, CA. 92308	SAN BERNARDINO
0438-032-06	20633 TUSSING RANCH RD	APPLE VALLEY, CA	92308	20633 TUSSING RANCH RD	APPLE VALLEY, CA. 92308	SAN BERNARDINO
0438-112-77	22758 RANCHO ST	APPLE VALLEY, CA	92308	22758 RANCHO ST	APPLE VALLEY, CA. 92308	SAN BERNARDINO
0438-143-40	16450 WINTUN RD	APPLE VALLEY, CA	92307	N/AVAIL	N/AVAIL	SAN BERNARDINO

**Coolwater-Lugo Transmission Project  
Ownership Mailing List for Notice of Application for CPCN**

APN	MAILING ADDRESS	MAILING CITY	MAILING ZIP	SITUS ADDRESS	SITUS CITY/STATE/ZIP	SITUS COUNTY
0452-011-06	6755 ROSE AVE	LONG BEACH, CA	90805	N/AVAIL	N/AVAIL	SAN BERNARDINO
0452-011-37	N/AVAIL	N/AVAIL	00000	N/AVAIL	N/AVAIL	SAN BERNARDINO
0435-104-22	7425 E STONE CREEK LN	ANAHEIM, CA	92808	LAS FLORES	APPLE VALLEY, CA. 92308	SAN BERNARDINO
0435-104-58	5518 S RIM ST	WESTLAKE VILLAGE, CA	91362	N/AVAIL	N/AVAIL	SAN BERNARDINO
0453-034-43	1600 SUNFLOWER AVE	COSTA MESA, CA	92626	N/AVAIL	N/AVAIL	SAN BERNARDINO
0453-271-03	1600 SUNFLOWER AVE	COSTA MESA, CA	92626	BARSTOW RD	LUCERNE VALLEY, CA. 92356	SAN BERNARDINO
0516-271-18	2909 ALDERGROVE CT	FULLERTON, CA	92835	N/AVAIL	N/AVAIL	SAN BERNARDINO
0521-011-04	PO BOX 54	DRAIN, OR	97435	N/AVAIL	N/AVAIL	SAN BERNARDINO
0521-011-15	2731 RODNEY ST	NEWBURY PARK, CA	91320	N/AVAIL	N/AVAIL	SAN BERNARDINO
0521-092-11	4229 AVENIDA SEVILLA	CYPRESS, CA	90630	N/AVAIL	N/AVAIL	SAN BERNARDINO
0528-161-03	47622 NATIONAL TRAILS HWY	NEWBERRY SPRINGS, CA	92365	47622 NATIONAL TRAILS HWY	NEWBERRY SPRINGS, CA. 92365	SAN BERNARDINO
0528-211-05	2004 BARCELONA CIR	BARSTOW, CA	92311	47130 HWY 66	NEWBERRY SPRINGS, CA. 92365	SAN BERNARDINO
0528-211-13	2343 SUNSET CURV	UPLAND, CA	91784	N/AVAIL	N/AVAIL	SAN BERNARDINO
0528-232-17	PO BOX 625	BEN LOMOND, CA	95005	N/AVAIL	N/AVAIL	SAN BERNARDINO
0528-081-42	PO BOX 7663	LAGUNA NIGUEL, CA	92607	N/AVAIL	N/AVAIL	SAN BERNARDINO
0529-182-14	19209 CATALINA RD	APPLE VALLEY, CA	92308	N/AVAIL	N/AVAIL	SAN BERNARDINO
0529-191-44	N/AVAIL	N/AVAIL	00000	N/AVAIL	N/AVAIL	SAN BERNARDINO
0529-211-49	930 7TH ST	NORCO, CA	92860	N/AVAIL	N/AVAIL	SAN BERNARDINO
0531-021-12	N/AVAIL	N/AVAIL	00000	N/AVAIL	N/AVAIL	SAN BERNARDINO
0531-041-41	2339 MONTERA DR	HAGIENDA HEIGHTS, CA	91745	44598 NATIONAL TRAILS HWY	NEWBERRY SPRINGS, CA. 92365	SAN BERNARDINO
3080-032-28	23200 BEAR VALLEY RD	APPLE VALLEY, CA	92308	23200 BEAR VALLEY RD	APPLE VALLEY, CA. 92308	SAN BERNARDINO
3087-454-30	1110 DEXTER PL	ESCONDIDO, CA	92029	21008 BEAR VALLEY RD	APPLE VALLEY, CA. 92308	SAN BERNARDINO
3087-532-19	10687 6TH AVE	HESPERIA, CA	92345	21942 BEAR VALLEY RD	APPLE VALLEY, CA. 92308	SAN BERNARDINO
3087-671-01	6 BAYMARE RD	BELL CANYON, CA	91307	N/AVAIL	N/AVAIL	SAN BERNARDINO
3087-571-72	121 SPRINGDALE WAY	EMERALD HILLS, CA	94062	N/AVAIL	N/AVAIL	SAN BERNARDINO
0397-211-24	15659 VIA CARTAGENA ST	HESPERIA, CA	92345	15659 VIA CARTAGENA ST	HESPERIA, CA. 92345	SAN BERNARDINO
0397-291-04	15443 VIA CARTAGENA ST	HESPERIA, CA	92345	15443 VIA CARTAGENA ST	HESPERIA, CA. 92345	SAN BERNARDINO
0398-131-13	PO BOX 412	CARPENTER, WY	82054	17690 SEAFORTH ST	HESPERIA, CA. 92345	SAN BERNARDINO
0398-082-04	2131 CENTURY PARK LN	LOS ANGELES, CA	90067	N/AVAIL	N/AVAIL	SAN BERNARDINO
0398-174-16	7959 PEACH AVE	HESPERIA, CA	92345	7959 PEACH AVE	HESPERIA, CA. 92345	SAN BERNARDINO
0398-294-21	8097 PEACH AVE	HESPERIA, CA	92345	8097 PEACH AVE	HESPERIA, CA. 92345	SAN BERNARDINO
0398-471-02	8274 ARROWHEAD RD	HESPERIA, CA	92345	8274 ARROWHEAD LAKE RD	HESPERIA, CA. 92345	SAN BERNARDINO
0398-471-09	18999 DANBURY AVE	HESPERIA, CA	92345	18999 DANBURY AVE	HESPERIA, CA. 92345	SAN BERNARDINO
0405-144-28	7368 LINCOLN AVE	HESPERIA, CA	92345	N/AVAIL	N/AVAIL	SAN BERNARDINO
0405-253-15	14176 MONTECITO PL	VICTORVILLE, CA	92395	N/AVAIL	N/AVAIL	SAN BERNARDINO
0434-291-18	11690 CHIMAYO RD	APPLE VALLEY, CA	92308	11690 CHIMAYO RD	APPLE VALLEY, CA. 92308	SAN BERNARDINO
0434-172-07	N/AVAIL	N/AVAIL	00000	20869 DEL ORO RD	APPLE VALLEY, CA. 92308	SAN BERNARDINO
0416-021-11	850 TIERRA ALTA ST	MOSS BEACH, CA	94038	N/AVAIL	N/AVAIL	SAN BERNARDINO
0405-931-20	6889 BANYAN AVE	HESPERIA, CA	92345	6889 BANYAN AVE	HESPERIA, CA. 92345	SAN BERNARDINO
0418-031-12	1 MACARTHUR PL	SANTA ANA, CA	92707	N/AVAIL	N/AVAIL	SAN BERNARDINO
0418-051-21	PO BOX 1510	LA MIRADA, CA	90637	N/AVAIL	N/AVAIL	SAN BERNARDINO

**Coolwater-Lugo Transmission Project  
Ownership Mailing List for Notice of Application for CPCN**

APN	MAILING ADDRESS	MAILING CITY	MAILING ZIP	SITUS ADDRESS	SITUS CITY/STATE/ZIP	SITUS COUNTY
0418-192-03	7395 BOCK AVE	STANTON, CA	90680	N/AVAIL	N/AVAIL	SAN BERNARDINO
0418-192-47	1887 E MIDVALLEY RD	CEDAR CITY, UT	84721	N/AVAIL	N/AVAIL	SAN BERNARDINO
0433-013-34	PO BOX 1543	SUN VALLEY, ID	83353	N/AVAIL	N/AVAIL	SAN BERNARDINO
0412-312-12	7687 BANGOR AVE	HESPERIA, CA	92345	7687 BANGOR AVE	HESPERIA, CA. 92345	SAN BERNARDINO
0405-144-57	13826 WHITEHAVEN ST	OAK HILLS, CA	92344	13826 WHITEHAVEN ST	OAK HILLS, CA. 92344	SAN BERNARDINO
0438-301-13	N/AVAIL	N/AVAIL	00000	N/AVAIL	N/AVAIL	SAN BERNARDINO
0434-361-21	20920 LAGUNA RD	APPLE VALLEY, CA	92308	20920 LAGUNA RD	APPLE VALLEY, CA. 92308	SAN BERNARDINO
0435-083-15	650 S COVERED WAGON TRL	ANAHEIM, CA	92807	N/AVAIL	N/AVAIL	SAN BERNARDINO
0435-631-01	21812 US HIGHWAY 18	APPLE VALLEY, CA	92307	DESERT VIEW RD	APPLE VALLEY, CA. 92308	SAN BERNARDINO
0435-631-24	N/AVAIL	N/AVAIL	00000	N/AVAIL	N/AVAIL	SAN BERNARDINO
0438-112-18	3655 NOBEL DR	SAN DIEGO, CA	92122	9674 BELLA VISTA ST	APPLE VALLEY, CA. 92308	SAN BERNARDINO
0438-112-76	22732 RANCHO ST	APPLE VALLEY, CA	92308	22732 RANCHO ST	APPLE VALLEY, CA. 92308	SAN BERNARDINO
0434-173-09	11150 LANCELET AVE	APPLE VALLEY, CA	92308	11150 LANCELET AVE	APPLE VALLEY, CA. 92308	SAN BERNARDINO
0434-367-15	3401 RED ROSE DR	ENCINO, CA	91436	N/AVAIL	N/AVAIL	SAN BERNARDINO
0434-341-09	11245 KIOWA RD	APPLE VALLEY, CA	92308	11245 KIOWA RD	APPLE VALLEY, CA. 92308	SAN BERNARDINO
0438-271-08	N/AVAIL	N/AVAIL	00000	N/AVAIL	N/AVAIL	SAN BERNARDINO
0438-271-31	14486 CHOLLA DR	MORENO VALLEY, CA	92553	N/AVAIL	N/AVAIL	SAN BERNARDINO
0464-211-21	N/AVAIL	N/AVAIL	00000	N/AVAIL	N/AVAIL	SAN BERNARDINO
0453-012-07	15740 SHERMAN WAY	VAN NUYS, CA	91406	N/AVAIL	N/AVAIL	SAN BERNARDINO
0453-041-05	8537 ALEKSANDER CT	SACRAMENTO, CA	95828	16881 BARSTOW RD	LUCERNE VALLEY, CA. 92356	SAN BERNARDINO
0451-011-17	PO BOX 2023	LUCERNE VALLEY, CA	92356	N/AVAIL	N/AVAIL	SAN BERNARDINO
0521-042-28	11814 TRAILWOOD ST	VICTORVILLE, CA	92392	41399 NATIONAL TRAILS HWY	DAGGETT, CA. 92327	SAN BERNARDINO
0521-011-12	PO BOX 773	YERMO, CA	92398	38923 NATIONAL TRAILS HWY	DAGGETT, CA. 92327	SAN BERNARDINO
0521-012-07	118 MOUNT HOREB RD	WARREN, NJ	07059	HWY 66	DAGGETT, CA. 92327	SAN BERNARDINO
0529-131-10	970 S KINGSLEY DR	LOS ANGELES, CA	90006	N/AVAIL	N/AVAIL	SAN BERNARDINO
0529-132-06	19052 E SMILEY DR	ORANGE, CA	92869	N/AVAIL	N/AVAIL	SAN BERNARDINO
0528-211-16	2004 BARCELONA CIR	BARSTOW, CA	92311	N/AVAIL	N/AVAIL	SAN BERNARDINO
0528-242-03	12211 FERRARI LN	GARDEN GROVE, CA	92841	NOPAL LN	NEWBERRY SPRINGS, CA. 92365	SAN BERNARDINO
0528-081-22	PO BOX 237	NEWBERRY SPRINGS, CA	92365	N/AVAIL	N/AVAIL	SAN BERNARDINO
0529-211-30	2700 KADEMA DR	SACRAMENTO, CA	95864	N/AVAIL	N/AVAIL	SAN BERNARDINO
3080-032-16	1107 W SERVICE AVE	WEST COVINA, CA	91790	BEAR VALLEY RD	APPLE VALLEY, CA. 92308	SAN BERNARDINO
3087-531-24	21834 BEAR VALLEY RD	APPLE VALLEY, CA	92308	21857 BEAR VALLEY RD	APPLE VALLEY, CA. 92308	SAN BERNARDINO
3087-671-12	7323 ALPINE WAY	TUJUNGA, CA	91042	21490 BEAR VALLEY RD	APPLE VALLEY, CA. 92308	SAN BERNARDINO
N/AVAIL	N/AVAIL	N/AVAIL	N/AVAIL	N/AVAIL	N/AVAIL. N/AVAIL	SAN BERNARDINO
N/AVAIL	N/AVAIL	N/AVAIL	N/AVAIL	N/AVAIL	N/AVAIL. N/AVAIL	SAN BERNARDINO
0398-072-07	17534 SEAFORTH ST	HESPERIA, CA	92345	17534 SEAFORTH ST	HESPERIA, CA. 92345	SAN BERNARDINO
0398-084-05	N/AVAIL	N/AVAIL	00000	7611 GLIDER AVE	HESPERIA, CA. 92345	SAN BERNARDINO
0398-172-12	18124 SEAFORTH ST	HESPERIA, CA	92345	18124 SEAFORTH ST	HESPERIA, CA. 92345	SAN BERNARDINO
0398-173-04	18324 SEAFORTH ST	HESPERIA, CA	92345	18324 SEAFORTH ST	HESPERIA, CA. 92345	SAN BERNARDINO
0398-227-05	PO BOX 49281	LOS ANGELES, CA	90049	18147 REDDING ST	HESPERIA, CA. 92345	SAN BERNARDINO
0398-292-10	7496 DAYTON AVE	HESPERIA, CA	92345	18539 YUBA ST	HESPERIA, CA. 92345	SAN BERNARDINO



**Coolwater-Lugo Transmission Project  
Ownership Mailing List for Notice of Application for CPCN**

APN	MAILING ADDRESS	MAILING CITY	MAILING ZIP	SITUS ADDRESS	SITUS CITY/STATE/ZIP	SITUS COUNTY
0398-311-10	315 N HOOVER ST	LOS ANGELES, CA	90004	SEAFORTH ST	HESPERIA, CA. 92345	SAN BERNARDINO
0398-327-32	PO BOX 82	LOMA LINDA, CA	92354	N/AVAIL	N/AVAIL	SAN BERNARDINO
0398-481-11	19048 JUNE ST	HESPERIA, CA	92345	19048 JUNE ST	HESPERIA, CA. 92345	SAN BERNARDINO
0405-253-20	14773 KIMBALL ST	HESPERIA, CA	92345	14773 KIMBALL ST	HESPERIA, CA. 92345	SAN BERNARDINO
0405-901-15	6990 FLORA CT	HESPERIA, CA	92345	6990 FLORA CT	HESPERIA, CA. 92345	SAN BERNARDINO
0397-211-27	122 A E FOOTHILL BLVD	ARCADIA, CA	91006	15550 VIA CARTAGENA ST	HESPERIA, CA. 92345	SAN BERNARDINO
0397-291-09	15454 VIA CARTAGENA ST	HESPERIA, CA	92345	15454 VIA CARTAGENA ST	HESPERIA, CA. 92345	SAN BERNARDINO
0433-221-04	1317 W FOOTHILL BLVD	UPLAND, CA	91786	N/AVAIL	N/AVAIL	SAN BERNARDINO
0434-291-22	11630 CHIMAYO RD	APPLE VALLEY, CA	92308	11630 CHIMAYO RD	APPLE VALLEY, CA. 92308	SAN BERNARDINO
0434-183-17	10655 LANCELET AVE	APPLE VALLEY, CA	92308	10655 LANCELET AVE	APPLE VALLEY, CA. 92308	SAN BERNARDINO
0434-311-11	11434 SARATOGA RD	APPLE VALLEY, CA	92308	11434 SARATOGA RD	APPLE VALLEY, CA. 92308	SAN BERNARDINO
0412-172-08	N/AVAIL	N/AVAIL	00000	N/AVAIL	N/AVAIL	SAN BERNARDINO
0412-241-13	1760 AQUARIUS ST	LONG BEACH, CA	90810	N/AVAIL	N/AVAIL	SAN BERNARDINO
0434-341-14	11270 SARATOGA RD	APPLE VALLEY, CA	92308	11270 SARATOGA RD	APPLE VALLEY, CA. 92308	SAN BERNARDINO
0434-361-16	470 GRACELAND DR	LAGUNA BEACH, CA	92651	21000 LAGUNA RD	APPLE VALLEY, CA. 92308	SAN BERNARDINO
0417-222-09	PO BOX 51111	LOS ANGELES, CA	90051	N/AVAIL	N/AVAIL	SAN BERNARDINO
0417-433-06	PO BOX 51111	LOS ANGELES, CA	90051	LADWP	N/AVAIL	SAN BERNARDINO
0417-452-05	12412 NE 1ST CT	NORTH MIAMI, FL	33161	N/AVAIL	N/AVAIL	SAN BERNARDINO
0418-051-06	621 AUGUSTINA PL	CHULA VISTA, CA	91910	N/AVAIL	N/AVAIL	SAN BERNARDINO
0438-143-21	9060 JOSHUA ST	APPLE VALLEY, CA	92308	9060 JOSHUA ST	APPLE VALLEY, CA. 92308	SAN BERNARDINO
0438-271-20	9383 BUENA VISTA ST	APPLE VALLEY, CA	92308	9383 BUENA VISTA ST	APPLE VALLEY, CA. 92308	SAN BERNARDINO
0451-011-31	N/AVAIL	N/AVAIL	00000	N/AVAIL	N/AVAIL	SAN BERNARDINO
0453-035-33	1050 SAGAMORE WAY	SACRAMENTO, CA	95822	N/AVAIL	N/AVAIL	SAN BERNARDINO
0464-051-07	2006 OLD HIGHWAY 395	FALLBROOK, CA	92028	LUCERNE VALLEY CUTOFF	LUCERNE VALLEY, CA. 92356	SAN BERNARDINO
0464-191-24	10487 11TH AVE	HESPERIA, CA	92345	N/AVAIL	N/AVAIL	SAN BERNARDINO
0516-272-21	2909 ALDERGROVE CT	FULLERTON, CA	92835	N/AVAIL	N/AVAIL	SAN BERNARDINO
0521-041-03	11157 LEADWELL ST	SUN VALLEY, CA	91352	N/AVAIL	N/AVAIL	SAN BERNARDINO
0521-042-18	37002 HAYWARD AVE	BARSTOW, CA	92311	41325 NATIONAL TRAIL HWY	NEWBERRY SPRINGS, CA. 92365	SAN BERNARDINO
0529-131-40	199 N 290	LINDON, UT	84042	30863 FORT CADY RD	NEWBERRY SPRINGS, CA. 92365	SAN BERNARDINO
0528-242-13	2404 WILMA AVE	LOS ANGELES, CA	90040	N/AVAIL	N/AVAIL	SAN BERNARDINO
0529-171-66	4737 DON MIGUEL DR	LOS ANGELES, CA	90008	N/AVAIL	N/AVAIL	SAN BERNARDINO
0531-082-44	PO BOX 164	NEWBERRY SPRINGS, CA	92365	STATE HWY 40	NEWBERRY SPRINGS, CA. 92365	SAN BERNARDINO
N/AVAIL	N/AVAIL	N/AVAIL	N/AVAIL	N/AVAIL	N/AVAIL. N/AVAIL	SAN BERNARDINO
0397-142-06	15776 MAIN ST	HESPERIA, CA	92345	N/AVAIL	N/AVAIL	SAN BERNARDINO
0397-142-19	15800 ARBURY ST	HESPERIA, CA	92345	15800 ARBURY ST	HESPERIA, CA. 92345	SAN BERNARDINO
0398-071-13	17316 SEAFORTH ST	HESPERIA, CA	92345	17316 SEAFORTH ST	HESPERIA, CA. 92345	SAN BERNARDINO
0398-076-12	7687 LYONS AVE	HESPERIA, CA	92345	7687 LYONS AVE	HESPERIA, CA. 92345	SAN BERNARDINO
0398-135-13	7831 MINSTEAD AVE	HESPERIA, CA	92345	7831 MINSTEAD AVE	HESPERIA, CA. 92345	SAN BERNARDINO
0398-172-09	18166 SEAFORTH ST	HESPERIA, CA	92345	18166 SEAFORTH ST	HESPERIA, CA. 92345	SAN BERNARDINO
0398-304-24	18745 TEMECULA AVE	HESPERIA, CA	92345	18745 TEMECULA AVE	HESPERIA, CA. 92345	SAN BERNARDINO
0398-311-11	18541 SEAFORTH ST	HESPERIA, CA	92345	18541 SEAFORTH ST	HESPERIA, CA. 92345	SAN BERNARDINO

**Coolwater-Lugo Transmission Project  
Ownership Mailing List for Notice of Application for CPCN**

APN	MAILING ADDRESS	MAILING CITY	MAILING ZIP	SITUS ADDRESS	SITUS CITY/STATE/ZIP	SITUS COUNTY
0398-326-02	18644 SEAFORTH ST	HESPERIA, CA	92345	18644 SEAFORTH ST	HESPERIA, CA. 92345	SAN BERNARDINO
0398-463-06	PO BOX 400366	HESPERIA, CA	92340	19146 DANBURY AVE	HESPERIA, CA. 92345	SAN BERNARDINO
0398-464-11	19196 DANBURY AVE	HESPERIA, CA	92345	19196 DANBURY AVE	HESPERIA, CA. 92345	SAN BERNARDINO
0417-131-39	PO BOX 1405	APPLE VALLEY, CA	92307	N/AVAIL	N/AVAIL	SAN BERNARDINO
0417-223-01	301 THELMA DR	CASPER, WY	82609	N/AVAIL	N/AVAIL	SAN BERNARDINO
0405-881-14	7071 GARDEN CT	HESPERIA, CA	92345	7071 GARDEN CT	HESPERIA, CA. 92345	SAN BERNARDINO
0405-881-21	15082 CROMDALE ST	HESPERIA, CA	92345	15082 CROMDALE ST	HESPERIA, CA. 92345	SAN BERNARDINO
0405-881-27	N/AVAIL	N/AVAIL	00000	7082 LOMA VISTA AVE	HESPERIA, CA. 92345	SAN BERNARDINO
0405-891-24	7080 ALONDRA AVE	HESPERIA, CA	92345	7080 ALONDRA AVE	HESPERIA, CA. 92345	SAN BERNARDINO
0417-451-28	PO BOX 51111	LOS ANGELES, CA	90051	N/AVAIL	N/AVAIL	SAN BERNARDINO
0418-081-05	22 TANGLEWOOD DR	POMONA, CA	91766	N/AVAIL	N/AVAIL	SAN BERNARDINO
0418-192-13	86 S MAIN ST	PAYSON, UT	84651	N/AVAIL	N/AVAIL	SAN BERNARDINO
0412-304-01	7721 CHASE AVE	HESPERIA, CA	92345	7721 CHASE AVE	HESPERIA, CA. 92345	SAN BERNARDINO
0412-323-02	13772 GOLDENWEST ST	WESTMINSTER, CA	92683	7474 BANGOR AVE	HESPERIA, CA. 92345	SAN BERNARDINO
0405-144-22	6892 PHOENIX WAY	HESPERIA, CA	92345	N/AVAIL	N/AVAIL	SAN BERNARDINO
0439-393-25	3765 GAVIOTA AVE	LONG BEACH, CA	90807	N/AVAIL	N/AVAIL	SAN BERNARDINO
0434-311-08	20955 OPATA RD	APPLE VALLEY, CA	92308	20955 OPATA RD	APPLE VALLEY, CA. 92308	SAN BERNARDINO
0434-321-06	20930 DEL ORO RD	APPLE VALLEY, CA	92308	20930 DEL ORO RD	APPLE VALLEY, CA. 92308	SAN BERNARDINO
0434-367-12	1709 CLIFFBRANCH DR	DIAMOND BAR, CA	91765	BEAR VALLEY RD	APPLE VALLEY, CA. 92307	SAN BERNARDINO
0434-442-15	14365 PALMDALE RD	VICTORVILLE, CA	92392	21480 LAGUNA RD	APPLE VALLEY, CA. 92308	SAN BERNARDINO
0434-601-20	11693 SANDIA PL	APPLE VALLEY, CA	92308	11693 SANDIA PL	APPLE VALLEY, CA. 92308	SAN BERNARDINO
0435-081-36	1905 GARDENIA DR	HOUSTON, TX	77018	25938 DESERT VIEW AVE	APPLE VALLEY, CA. 92308	SAN BERNARDINO
0435-104-04	N/AVAIL	N/AVAIL	00000	N/AVAIL	N/AVAIL	SAN BERNARDINO
0435-106-01	PO BOX 283	OATMAN, AZ	86433	N/AVAIL	N/AVAIL	SAN BERNARDINO
0435-062-09	N/AVAIL	N/AVAIL	00000	N/AVAIL	N/AVAIL	SAN BERNARDINO
0435-203-22	PO BOX 800	ROSEMEAD, CA	91770	N/AVAIL	N/AVAIL	SAN BERNARDINO
0438-251-34	9781 LENORE DR	GARDEN GROVE, CA	92841	ALLEGRE VISTA ST	APPLE VALLEY, CA. 92308	SAN BERNARDINO
0438-281-22	22050 ROUNDUP WAY	APPLE VALLEY, CA	92308	22050 ROUNDUP WAY	APPLE VALLEY, CA. 92308	SAN BERNARDINO
0434-183-10	10716 KIOWA RD	APPLE VALLEY, CA	92308	10716 KIOWA RD	APPLE VALLEY, CA. 92308	SAN BERNARDINO
0434-191-01	20535 ROCK SPRINGS RD	APPLE VALLEY, CA	92308	10943 DEEP CREEK RD	APPLE VALLEY, CA. 92308	SAN BERNARDINO
0453-021-07	N/AVAIL	N/AVAIL	00000	N/AVAIL	N/AVAIL	SAN BERNARDINO
0453-242-05	1600 SUNFLOWER AVE	COSTA MESA, CA	92626	BARSTOW OUTER HWY	LUCERNE VALLEY, CA. 92356	SAN BERNARDINO
0464-132-37	N/AVAIL	N/AVAIL	00000	N/AVAIL	N/AVAIL	SAN BERNARDINO
0464-132-46	30426 COVE RD	LUCERNE VALLEY, CA	92356	30426 COVE RD	LUCERNE VALLEY, CA. 92356	SAN BERNARDINO
0464-191-01	18183 BEAR VALLEY RD	HESPERIA, CA	92345	N/AVAIL	N/AVAIL	SAN BERNARDINO
0464-191-35	N/AVAIL	N/AVAIL	00000	N/AVAIL	N/AVAIL	SAN BERNARDINO
0529-131-32	607 N STONEMAN AVE	ALHAMBRA, CA	91801	N/AVAIL	N/AVAIL	SAN BERNARDINO
0528-222-02	272 E 34TH ST	SAN BERNARDINO, CA	92404	E NATL TRAIL HWY	NEWBERRY SPRINGS, CA. 92365	SAN BERNARDINO
3080-022-30	13361 SE QUOIA RD	VICTORVILLE, CA	92392	N/AVAIL	N/AVAIL	SAN BERNARDINO
0412-313-30	7480 BANGOR AVE	HESPERIA, CA	92345	7480 BANGOR AVE	HESPERIA, CA. 92345	SAN BERNARDINO
0397-211-16	15685 VIA CARTAGENA ST	HESPERIA, CA	92345	15685 VIA CARTAGENA ST	HESPERIA, CA. 92345	SAN BERNARDINO

**Coolwater-Lugo Transmission Project  
Ownership Mailing List for Notice of Application for CPCN**

APN	MAILING ADDRESS	MAILING CITY	MAILING ZIP	SITUS ADDRESS	SITUS CITY/STATE/ZIP	SITUS COUNTY
0398-045-01	33986 M ST	BARSTOW, CA	92311	16951 DANBURY AVE	HESPERIA, CA. 92345	SAN BERNARDINO
0398-294-19	14799 CHESTNUT ST	WESTMINSTER, CA	92683	N/AVAIL	N/AVAIL	SAN BERNARDINO
0398-294-22	8109 PEACH AVE	HESPERIA, CA	92345	8109 PEACH AVE	HESPERIA, CA. 92345	SAN BERNARDINO
0398-319-04	2336 BAYPOINTE DR	NEWPORT BEACH, CA	92660	18436 SEAFORTH ST	HESPERIA, CA. 92345	SAN BERNARDINO
0398-321-13	18702 SEAFORTH ST	HESPERIA, CA	92345	18702 SEAFORTH ST	HESPERIA, CA. 92345	SAN BERNARDINO
0398-465-06	19143 DANBURY AVE	HESPERIA, CA	92345	19143 DANBURY AVE	HESPERIA, CA. 92345	SAN BERNARDINO
0398-465-12	19199 DANBURY AVE	HESPERIA, CA	92345	19199 DANBURY AVE	HESPERIA, CA. 92345	SAN BERNARDINO
0434-442-02	16994 CANYON CREEK CIR	RIVERSIDE, CA	92503	21485 BEAR VALLEY RD	HESPERIA, CA. 92308	SAN BERNARDINO
0434-361-04	2020 E ORANGETHORPE AVE	FULLERTON, CA	92831	20963 BEAR VALLEY RD	APPLE VALLEY, CA. 92308	SAN BERNARDINO
0416-021-12	PO BOX 51111	LOS ANGELES, CA	90051	N/AVAIL	N/AVAIL	SAN BERNARDINO
0416-041-21	620 ORANGEWOOD AVE	NEWBURY PARK, CA	91320	N/AVAIL	N/AVAIL	SAN BERNARDINO
0417-052-04	N/AVAIL	N/AVAIL	00000	N/AVAIL	N/AVAIL	SAN BERNARDINO
0418-051-20	189 CLEAR POND CV	AUSTIN, TX	78737	N/AVAIL	N/AVAIL	SAN BERNARDINO
0435-081-58	PO BOX 800	ROSEMEAD, CA	91770	N/AVAIL	N/AVAIL	SAN BERNARDINO
0435-104-15	N/AVAIL	N/AVAIL	00000	N/AVAIL	N/AVAIL	SAN BERNARDINO
0435-062-31	N/AVAIL	N/AVAIL	00000	N/AVAIL	N/AVAIL	SAN BERNARDINO
0435-062-44	N/AVAIL	N/AVAIL	00000	N/AVAIL	N/AVAIL	SAN BERNARDINO
0435-204-09	10757 ESTRELLA AVE	APPLE VALLEY, CA	92308	N/AVAIL	N/AVAIL	SAN BERNARDINO
0438-012-09	10414 MOCKINGBIRD AVE	APPLE VALLEY, CA	92308	10414 MOCKINGBIRD AVE	APPLE VALLEY, CA. 92308	SAN BERNARDINO
0438-032-42	PO BOX 3569	APPLE VALLEY, CA	92307	10500 CARIBOU AVE	APPLE VALLEY, CA. 92308	SAN BERNARDINO
0438-073-06	11011 TUJUNGA RD	APPLE VALLEY, CA	92308	N/AVAIL	N/AVAIL	SAN BERNARDINO
0438-154-75	21080 SANTA ROSA RD	APPLE VALLEY, CA	92308	21080 SANTA ROSA RD	APPLE VALLEY, CA. 92308	SAN BERNARDINO
0438-301-20	9576 CENTRAL RD	APPLE VALLEY, CA	92308	9576 CENTRAL RD	APPLE VALLEY, CA. 92308	SAN BERNARDINO
0433-014-53	N/AVAIL	N/AVAIL	00000	N/AVAIL	N/AVAIL	SAN BERNARDINO
0434-291-09	11561 KIOWA RD	APPLE VALLEY, CA	92308	11561 KIOWA RD	APPLE VALLEY, CA. 92308	SAN BERNARDINO
0452-011-36	N/AVAIL	N/AVAIL	00000	N/AVAIL	N/AVAIL	SAN BERNARDINO
0439-392-36	1789 AUGUSTA CT	EL CAJON, CA	92019	22838 BEAR VALLEY RD	APPLE VALLEY, CA. 92308	SAN BERNARDINO
0453-243-08	31953 SPINEL RD	LUCERNE VALLEY, CA	92356	31953 SPINEL RD	LUCERNE VALLEY, CA. 92356	SAN BERNARDINO
0521-012-09	128 E 220TH ST	CARSON, CA	90745	N/AVAIL	N/AVAIL	SAN BERNARDINO
0528-241-12	46680 NATIONAL TRAILS HWY	NEWBERRY SPRINGS, CA	92365	46680 NATIONAL TRAILS HWY	NEWBERRY SPRINGS, CA. 92365	SAN BERNARDINO
0529-182-05	19085 KAIBAB RD	APPLE VALLEY, CA	92307	N/AVAIL	N/AVAIL	SAN BERNARDINO
0529-211-36	PO BOX 2570	CAMARILLO, CA	93011	N/AVAIL	N/AVAIL	SAN BERNARDINO
N/AVAIL	N/AVAIL	N/AVAIL	N/AVAIL	N/AVAIL	N/AVAIL	SAN BERNARDINO
0397-145-04	15799 ARBURY ST	HESPERIA, CA	92345	15799 ARBURY ST	HESPERIA, CA. 92345	SAN BERNARDINO
0398-172-05	18224 SEAFORTH ST	HESPERIA, CA	92345	18224 SEAFORTH ST	HESPERIA, CA. 92345	SAN BERNARDINO
0398-465-03	12411 SUNNYGLEN DR	MOORPARK, CA	93021	19117 DANBURY AVE	HESPERIA, CA. 92345	SAN BERNARDINO
0398-465-08	19161 DANBURY AVE	HESPERIA, CA	92345	19161 DANBURY AVE	HESPERIA, CA. 92345	SAN BERNARDINO
0398-465-20	19267 DANBURY AVE	HESPERIA, CA	92345	19267 DANBURY AVE	HESPERIA, CA. 92345	SAN BERNARDINO
0398-491-15	PO BOX 85304	SAN DIEGO, CA	92186	8240 CALPELLA AVE	HESPERIA, CA. 92345	SAN BERNARDINO
0412-172-03	18723 BECHARD PL	CERRITOS, CA	90703	N/AVAIL	N/AVAIL	SAN BERNARDINO
0405-253-04	14848 WILSON ST	HESPERIA, CA	92345	14848 WILSON ST	HESPERIA, CA. 92345	SAN BERNARDINO

**Coolwater-Lugo Transmission Project  
Ownership Mailing List for Notice of Application for CPCN**

APN	MAILING ADDRESS	MAILING CITY	MAILING ZIP	SITUS ADDRESS	SITUS CITY/STATE/ZIP	SITUS COUNTY
0405-253-11	6547 WHITEHAVEN CT	OAK HILLS, CA	92344	6924 WILSON WAY	HESPERIA, CA. 92345	SAN BERNARDINO
0412-241-33	16152 GREVILLEA ST	HESPERIA, CA	92345	16152 GREVILLEA ST	HESPERIA, CA. 92345	SAN BERNARDINO
0412-323-03	7458 BANGOR AVE	HESPERIA, CA	92345	7458 BANGOR AVE	HESPERIA, CA. 92345	SAN BERNARDINO
0405-881-11	315 MAGNOLIA AVE	CORONA, CA	92879	15046 CROWDALE ST	HESPERIA, CA. 92345	SAN BERNARDINO
0416-041-53	PO BOX 51111	LOS ANGELES, CA	90051	N/AVAIL	N/AVAIL	SAN BERNARDINO
0417-471-05	4243 43RD ST	SAN DIEGO, CA	92105	N/AVAIL	N/AVAIL	SAN BERNARDINO
0418-192-04	16423 MAJELA AVE	VICTORVILLE, CA	92394	N/AVAIL	N/AVAIL	SAN BERNARDINO
0398-071-03	17460 SEAFORTH ST	HESPERIA, CA	92345	17460 SEAFORTH ST	HESPERIA, CA. 92345	SAN BERNARDINO
0438-154-59	8980 JUNIPER ST	APPLE VALLEY, CA	92308	N/AVAIL	N/AVAIL	SAN BERNARDINO
0438-181-34	11124 STONE RIVER DR	ALTA LOMA, CA	91737	N/AVAIL	N/AVAIL	SAN BERNARDINO
0438-271-11	2960 W VALLEY BLVD	ALHAMBRA, CA	91803	N/AVAIL	N/AVAIL	SAN BERNARDINO
0433-013-14	END OF WINDY RD	APPLE VALLEY, CA	92307	8738 CHEROKEE RD	APPLE VALLEY, CA. 92307	SAN BERNARDINO
0434-291-11	11591 KIOWA RD	APPLE VALLEY, CA	92308	11591 KIOWA RD	APPLE VALLEY, CA. 92308	SAN BERNARDINO
0434-291-16	11675 KIOWA RD	APPLE VALLEY, CA	92308	11675 KIOWA RD	APPLE VALLEY, CA. 92308	SAN BERNARDINO
0434-172-21	11190 CARIBOU AVE	APPLE VALLEY, CA	92308	11190 CARIBOU AVE	APPLE VALLEY, CA. 92308	SAN BERNARDINO
0434-183-31	20489 WREN ST	APPLE VALLEY, CA	92308	20489 WREN ST	APPLE VALLEY, CA. 92308	SAN BERNARDINO
0434-293-07	20991 CHAMA RD	APPLE VALLEY, CA	92308	20991 CHAMA RD	APPLE VALLEY, CA. 92308	SAN BERNARDINO
0434-341-01	11111 KIOWA RD	APPLE VALLEY, CA	92308	11111 KIOWA RD	APPLE VALLEY, CA. 92308	SAN BERNARDINO
0434-361-06	15046 MIAMI RD	APPLE VALLEY, CA	92307	20991 BEAR VALLEY RD	APPLE VALLEY, CA. 92308	SAN BERNARDINO
0439-411-31	PO BOX 8	APPLE VALLEY, CA	92307	N/AVAIL	N/AVAIL	SAN BERNARDINO
0435-098-15	7325 FERNDALE AVE	FONTANA, CA	92336	N/AVAIL	N/AVAIL	SAN BERNARDINO
0435-104-24	1894 ARABIAN LN	GARDNERVILLE, NV	89410	N/AVAIL	N/AVAIL	SAN BERNARDINO
0435-104-25	244 S ASHTON AVE	MILLBRAE, CA	94030	N/AVAIL	N/AVAIL	SAN BERNARDINO
0435-106-09	PO BOX 800	ROSEMEAD, CA	91770	N/AVAIL	N/AVAIL	SAN BERNARDINO
0435-062-19	N/AVAIL	N/AVAIL	00000	N/AVAIL	N/AVAIL	SAN BERNARDINO
0435-621-30	PO BOX 173231	ARLINGTON, TX	76003	1-2 MI S/O DEL ORO RD	APPLE VALLEY, CA. 92308	SAN BERNARDINO
0452-021-38	N/AVAIL	N/AVAIL	00000	N/AVAIL	N/AVAIL	SAN BERNARDINO
0453-012-01	7550 S LAKERIDGE DR	SEATTLE, WA	98178	N/AVAIL	N/AVAIL	SAN BERNARDINO
0453-012-02	741 THUNDERBOLT AVE	LAKE HAVASU CITY, AZ	86406	N/AVAIL	N/AVAIL	SAN BERNARDINO
0453-012-13	395 HHH CENTER 301 19TH AVE	MINNEAPOLIS, MN	55455	BARSTOW RD	LUCERNE VALLEY, CA. 92356	SAN BERNARDINO
0453-012-16	14653 LAKESIDE ST	SYLMAR, CA	91342	N/AVAIL	N/AVAIL	SAN BERNARDINO
0464-132-40	N/AVAIL	N/AVAIL	00000	N/AVAIL	N/AVAIL	SAN BERNARDINO
0464-261-56	18364 SUTTER ST	HESPERIA, CA	92345	N/AVAIL	N/AVAIL	SAN BERNARDINO
0531-022-01	6912 PRINCE GEORGES AVE	SILVER SPRING, MD	20912	N/AVAIL	N/AVAIL	SAN BERNARDINO
0531-041-03	PO BOX 39	NEWBERRY SPRINGS, CA	92365	44624 NATIONAL TRAILS HWY	NEWBERRY SPRINGS, CA. 92365	SAN BERNARDINO
0528-092-05	46395 NATIONAL TRAILS HWY	NEWBERRY SPRINGS, CA	92365	46395 NATIONAL TRAILS HWY	NEWBERRY SPRINGS, CA. 92365	SAN BERNARDINO
0529-151-09	1200 E CALIFORNIA BLVD	PASADENA, CA	91125	N/AVAIL	N/AVAIL	SAN BERNARDINO
0528-221-15	543 ROCKPORT CT	ENCINITAS, CA	92024	N/AVAIL	N/AVAIL	SAN BERNARDINO
0528-222-04	272 E 34TH ST	SAN BERNARDINO, CA	92404	N/AVAIL	N/AVAIL	SAN BERNARDINO
0528-081-18	PO BOX 358	NEWBERRY SPRINGS, CA	92365	46060 NATIONAL TRAILS HWY	NEWBERRY SPRINGS, CA. 92365	SAN BERNARDINO
0529-201-06	N/AVAIL	N/AVAIL	00000	N/AVAIL	N/AVAIL	SAN BERNARDINO

**Coolwater-Lugo Transmission Project  
Ownership Mailing List for Notice of Application for CPCN**

APN	MAILING ADDRESS	MAILING CITY	MAILING ZIP	SITUS ADDRESS	SITUS CITY/STATE/ZIP	SITUS COUNTY
3080-031-03	715 E EMERSON AVE	ORANGE, CA	92865	N/AVAIL	N/AVAIL	SAN BERNARDINO
3087-451-02	12143 KIOWA RD	APPLE VALLEY, CA	92308	12143 KIOWA RD	APPLE VALLEY, CA. 92308	SAN BERNARDINO
N/AVAIL	N/AVAIL	N/AVAIL	N/AVAIL	N/AVAIL	N/AVAIL. N/AVAIL	SAN BERNARDINO
N/AVAIL	N/AVAIL	N/AVAIL	N/AVAIL	N/AVAIL	N/AVAIL. N/AVAIL	SAN BERNARDINO
N/AVAIL	N/AVAIL	N/AVAIL	N/AVAIL	N/AVAIL	N/AVAIL. N/AVAIL	SAN BERNARDINO
0418-201-01	N/AVAIL	N/AVAIL	00000	N/AVAIL	N/AVAIL	SAN BERNARDINO
0398-081-06	330 N ONTARE RD	SANTA BARBARA, CA	93105	N/AVAIL	N/AVAIL	SAN BERNARDINO
0398-082-06	17168 SEAFORTH ST	HESPERIA, CA	92345	17168 SEAFORTH ST	HESPERIA, CA. 92345	SAN BERNARDINO
0398-158-14	992 MARTIN RD	MOGADORE, OH	44260	17801 REDDING ST	HESPERIA, CA. 92345	SAN BERNARDINO
0398-491-10	19216 JUNE ST	HESPERIA, CA	92345	19216 JUNE ST	HESPERIA, CA. 92345	SAN BERNARDINO
0398-491-12	19266 JUNE ST	HESPERIA, CA	92345	19266 JUNE ST	HESPERIA, CA. 92345	SAN BERNARDINO
0412-234-16	16406 LARCH ST	HESPERIA, CA	92345	16406 LARCH ST	HESPERIA, CA. 92345	SAN BERNARDINO
0412-241-10	16265 RODEO ST	HESPERIA, CA	92345	16265 RODEO ST	HESPERIA, CA. 92345	SAN BERNARDINO
0412-321-05	12689 CEDAR ST	HESPERIA, CA	92344	ALSTON CT	HESPERIA, CA. 92345	SAN BERNARDINO
0405-144-92	14586 MULBERRY ST	HESPERIA, CA	92345	N/AVAIL	N/AVAIL	SAN BERNARDINO
0405-144-37	560 SALERNO CIR	MESQUITE, NV	89027	N/AVAIL	OAK HILLS, CA. 92344	SAN BERNARDINO
0405-144-52	5826 TUMBLEWEED ST	RIVERSIDE, CA	92509	N/AVAIL	N/AVAIL	SAN BERNARDINO
0438-112-23	9570 BELLA VISTA ST	APPLE VALLEY, CA	92308	9570 BELLA VISTA ST	APPLE VALLEY, CA. 92308	SAN BERNARDINO
0434-183-23	145-1/2 W 52ND ST	LONG BEACH, CA	90805	10767 MERINO AVE	APPLE VALLEY, CA. 92308	SAN BERNARDINO
0434-201-14	21910 US HIGHWAY 18	APPLE VALLEY, CA	92307	N/AVAIL	N/AVAIL	SAN BERNARDINO
0434-341-20	PO BOX 181	APPLE VALLEY, CA	92307	11180 NEOLA RD	APPLE VALLEY, CA. 92308	SAN BERNARDINO
0434-361-19	2198 ROANOKE RD	PASADENA, CA	91108	20946 LAGUNA RD	APPLE VALLEY, CA. 92308	SAN BERNARDINO
0435-083-45	26848 DESERT VIEW AVE	APPLE VALLEY, CA	92308	26848 DESERT VIEW AVE	APPLE VALLEY, CA. 92308	SAN BERNARDINO
0435-191-08	26165 HOUSTON ST	APPLE VALLEY, CA	92308	26165 HOUSTON ST	APPLE VALLEY, CA. 92308	SAN BERNARDINO
0451-011-28	N/AVAIL	N/AVAIL	00000	N/AVAIL	N/AVAIL	SAN BERNARDINO
0453-041-11	755 TURTLE POINT WAY	SAN MARCOS, CA	92069	N/AVAIL	N/AVAIL	SAN BERNARDINO
0464-211-12	PO BOX 865	TUTTLE, OK	73089	N/AVAIL	N/AVAIL	SAN BERNARDINO
0529-211-25	916 W BAYLESS ST	AZUSA, CA	91702	N/AVAIL	N/AVAIL	SAN BERNARDINO
0529-141-11	5511 TENDERFOOT DR	FONTANA, CA	92336	N/AVAIL	N/AVAIL	SAN BERNARDINO
0528-192-10	607 N STONEMAN AVE	ALHAMBRA, CA	91801	N/AVAIL	N/AVAIL	SAN BERNARDINO
0528-242-06	9708 ROMA ST	PICO RIVERA, CA	90660	46693 NATIONAL TRAILS HWY	NEWBERRY SPRINGS, CA. 92365	SAN BERNARDINO
3080-031-04	715 E EMERSON AVE	ORANGE, CA	92865	N/AVAIL	N/AVAIL	SAN BERNARDINO
3080-031-06	19886 SAHALE RD	APPLE VALLEY, CA	92307	N/AVAIL	N/AVAIL	SAN BERNARDINO
3080-191-41	N/AVAIL	N/AVAIL	00000	N/AVAIL	N/AVAIL	SAN BERNARDINO
N/AVAIL	N/AVAIL	N/AVAIL	N/AVAIL	N/AVAIL	N/AVAIL. N/AVAIL	SAN BERNARDINO
3087-454-27	15013 PALMDALE RD	VICTORVILLE, CA	92392	21068 BEAR VALLEY RD	APPLE VALLEY, CA. 92308	SAN BERNARDINO
N/AVAIL	N/AVAIL	N/AVAIL	N/AVAIL	N/AVAIL	N/AVAIL. N/AVAIL	SAN BERNARDINO
N/AVAIL	N/AVAIL	N/AVAIL	N/AVAIL	N/AVAIL	N/AVAIL. N/AVAIL	SAN BERNARDINO
0398-077-13	1833 GRANT PARK LN	LOS ALTOS, CA	94024	N/AVAIL	N/AVAIL	SAN BERNARDINO
0398-082-26	1833 GRANT PARK LN	LOS ALTOS, CA	94024	REDDING ST	HESPERIA, CA. 92345	SAN BERNARDINO
0398-158-16	17833 REDDING ST	HESPERIA, CA	92345	17833 REDDING ST	HESPERIA, CA. 92345	SAN BERNARDINO

**Coolwater-Lugo Transmission Project  
Ownership Mailing List for Notice of Application for CPCN**

APN	MAILING ADDRESS	MAILING CITY	MAILING ZIP	SITUS ADDRESS	SITUS CITY/STATE/ZIP	SITUS COUNTY
0398-174-18	5855 COSTELLO AVE	VAN NUYS, CA	91401	N/AVAIL	N/AVAIL	SAN BERNARDINO
0398-175-24	7937 PISMO AVE	HESPERIA, CA	92345	7937 PISMO AVE	HESPERIA, CA. 92345	SAN BERNARDINO
0398-227-09	18195 REDDING ST	HESPERIA, CA	92345	18195 REDDING ST	HESPERIA, CA. 92345	SAN BERNARDINO
0398-304-17	N/AVAIL	N/AVAIL	00000	N/AVAIL	N/AVAIL	SAN BERNARDINO
0405-253-10	14748 WILSON ST	HESPERIA, CA	92345	14748 WILSON ST	HESPERIA, CA. 92345	SAN BERNARDINO
0405-253-22	5752 MEINHARDT RD	WESTMINSTER, CA	92683	14803 KIMBALL ST	HESPERIA, CA. 92345	SAN BERNARDINO
0405-931-04	14567 FARMINGTON ST	HESPERIA, CA	92345	14567 FARMINGTON ST	HESPERIA, CA. 92345	SAN BERNARDINO
0397-145-02	15763 ARBURY ST	HESPERIA, CA	92345	15763 ARBURY ST	HESPERIA, CA. 92345	SAN BERNARDINO
0397-292-08	12421 STUVELING ST	OAK HILLS, CA	92344	15450 CROMDALE ST	HESPERIA, CA. 92345	SAN BERNARDINO
0412-233-04	5801 ROCKNE AVE	WHITTIER, CA	90606	N/AVAIL	N/AVAIL	SAN BERNARDINO
0412-182-17	15660 RANCHERO RD	HESPERIA, CA	92345	15660 RANCHERO RD	HESPERIA, CA. 92345	SAN BERNARDINO
0412-245-02	N/AVAIL	N/AVAIL	00000	N/AVAIL	N/AVAIL	SAN BERNARDINO
0412-245-07	15776 MAIN ST	HESPERIA, CA	92345	7334 E SANTA FE AVE	HESPERIA, CA. 92345	SAN BERNARDINO
0412-313-02	7575 ALSTON AVE	HESPERIA, CA	92345	7575 ALSTON AVE	HESPERIA, CA. 92345	SAN BERNARDINO
0433-014-28	8626 DEEP CREEK RD	APPLE VALLEY, CA	92308	8626 DEEP CREEK RD	APPLE VALLEY, CA. 92308	SAN BERNARDINO
0434-183-27	23752 SUNSET CROSSING RD	DIAMOND BAR, CA	91765	N/AVAIL	N/AVAIL	SAN BERNARDINO
0434-341-15	11260 SARATOGA RD	APPLE VALLEY, CA	92308	11260 SARATOGA RD	APPLE VALLEY, CA. 92308	SAN BERNARDINO
0434-385-05	23124 CHIPETA RD	APPLE VALLEY, CA	92307	11780 CHIMAYO RD	APPLE VALLEY, CA. 92308	SAN BERNARDINO
0434-351-02	11090 NEOLA RD	APPLE VALLEY, CA	92308	11090 NEOLA RD	APPLE VALLEY, CA. 92308	SAN BERNARDINO
0417-422-17	PO BOX 51111	LOS ANGELES, CA	90051	N/AVAIL	N/AVAIL	SAN BERNARDINO
0417-423-01	23201 MILL CREEK DR	LAGUNA HILLS, CA	92653	N/AVAIL	N/AVAIL	SAN BERNARDINO
0435-062-54	1048 W 4200	OGDEN, UT	84405	N/AVAIL	N/AVAIL	SAN BERNARDINO
0435-083-32	495 SPRINGFIELD ST	CHICOPEE, MA	01013	N/AVAIL	N/AVAIL	SAN BERNARDINO
0417-441-16	PO BOX 51111	LOS ANGELES, CA	90051	N/AVAIL	N/AVAIL	SAN BERNARDINO
0417-451-02	PO BOX 1510	LA MIRADA, CA	90637	N/AVAIL	N/AVAIL	SAN BERNARDINO
0435-104-16	N/AVAIL	N/AVAIL	00000	N/AVAIL	N/AVAIL	SAN BERNARDINO
0417-571-59	PO BOX 51111	LOS ANGELES, CA	90051	N/AVAIL	N/AVAIL	SAN BERNARDINO
0418-051-26	9612 VAN NUYS BLVD	PANORAMA CITY, CA	91402	N/AVAIL	N/AVAIL	SAN BERNARDINO
0418-221-15	6510 E SPRING ST	LONG BEACH, CA	90815	28701 LUCERNE VALLEY CUTOFF	BARSTOW, CA. 92311	SAN BERNARDINO
0453-012-09	20849 SATINWOOD DR	SANTA CLARITA, CA	91350	N/AVAIL	N/AVAIL	SAN BERNARDINO
0453-012-14	2062 FOOTHILL BLVD	SANTA ANA, CA	92705	N/AVAIL	N/AVAIL	SAN BERNARDINO
0453-032-15	4419 N ARDMORE AVE	MILWAUKEE, WI	53211	N/AVAIL	N/AVAIL	SAN BERNARDINO
0453-034-44	1600 SUNFLOWER AVE	COSTA MESA, CA	92626	N/AVAIL	N/AVAIL	SAN BERNARDINO
0453-041-28	PO BOX 261026	ENCINO, CA	91426	N/AVAIL	N/AVAIL	SAN BERNARDINO
0464-132-10	7281 SVL BOX	SPRING VALLEY LAKE, CA	92395	N/AVAIL	LUCERNE VALLEY, CA. 92356	SAN BERNARDINO
0464-191-37	N/AVAIL	N/AVAIL	00000	N/AVAIL	N/AVAIL	SAN BERNARDINO
0516-271-28	PO BOX 77235	SEATTLE, WA	98177	N/AVAIL	N/AVAIL	SAN BERNARDINO
0521-042-01	3595 INLAND EMPIRE BLVD	ONTARIO, CA	91764	N/AVAIL	N/AVAIL	SAN BERNARDINO
0529-211-11	PO BOX 9063	CALABASAS, CA	91372	N/AVAIL	N/AVAIL	SAN BERNARDINO
3087-531-38	12141 TOLTEC DR	APPLE VALLEY, CA	92308	12141 TOLTEC DR	APPLE VALLEY, CA. 92308	SAN BERNARDINO
3087-671-03	19924 SUNSET LN	APPLE VALLEY, CA	92308	21340 BEAR VALLEY RD	APPLE VALLEY, CA. 92308	SAN BERNARDINO

**Coolwater-Lugo Transmission Project  
Ownership Mailing List for Notice of Application for CPCN**

APN	MAILING ADDRESS	MAILING CITY	MAILING ZIP	SITUS ADDRESS	SITUS CITY/STATE/ZIP	SITUS COUNTY
3087-671-07	17868 US HIGHWAY 18	APPLE VALLEY, CA	92307	21400 BEAR VALLEY RD	APPLE VALLEY, CA. 92308	SAN BERNARDINO
3087-671-10	21450 BEAR VALLEY RD	APPLE VALLEY, CA	92308	21450 BEAR VALLEY RD	APPLE VALLEY, CA. 92308	SAN BERNARDINO
N/AVAIL	N/AVAIL	N/AVAIL	N/AVAIL	N/AVAIL	N/AVAIL. N/AVAIL	SAN BERNARDINO
0398-109-04	17451 REDDING ST	HESPERIA, CA	92345	17451 REDDING ST	HESPERIA, CA. 92345	SAN BERNARDINO
0398-132-03	12621 LOST TRAIL CT	RANCHO CUCAMONGA, CA	91739	17980 SEAFORTH ST	HESPERIA, CA. 92345	SAN BERNARDINO
0398-481-14	19069 JUNE ST	HESPERIA, CA	92345	19069 JUNE ST	HESPERIA, CA. 92345	SAN BERNARDINO
0412-233-03	16255 MIDWAY ST	VICTORVILLE, CA	92395	7565 C AVE	HESPERIA, CA. 92345	SAN BERNARDINO
0412-311-18	7665 CHASE AVE	HESPERIA, CA	92345	7665 CHASE AVE	HESPERIA, CA. 92345	SAN BERNARDINO
0412-313-04	7621 ALSTON AVE	HESPERIA, CA	92345	7621 ALSTON AVE	HESPERIA, CA. 92345	SAN BERNARDINO
0412-313-16	825 E 3RD ST	SAN BERNARDINO, CA	92415	N/AVAIL	N/AVAIL	SAN BERNARDINO
0412-313-22	PO BOX 400183	HESPERIA, CA	92340	7650 BANGOR AVE	HESPERIA, CA. 92345	SAN BERNARDINO
0412-322-11	43203 NE GRIST MILL RD	WOODLAND, WA	98674	ALSTON AVE	HESPERIA, CA. 92345	SAN BERNARDINO
0405-253-03	14868 WILSON ST	HESPERIA, CA	92345	14868 WILSON ST	HESPERIA, CA. 92345	SAN BERNARDINO
0405-391-40	4516 30TH ST	WASHINGTON, DC	20008	N/AVAIL	N/AVAIL	SAN BERNARDINO
0417-071-06	N/AVAIL	N/AVAIL	00000	N/AVAIL	N/AVAIL	SAN BERNARDINO
0405-851-07	15105 KIMBALL ST	HESPERIA, CA	92345	15105 KIMBALL ST	HESPERIA, CA. 92345	SAN BERNARDINO
0405-881-22	15098 CROMDALE ST	HESPERIA, CA	92345	15098 CROMDALE ST	HESPERIA, CA. 92345	SAN BERNARDINO
0405-901-16	5508 LONE PINE DR	FONTANA, CA	92336	6985 COTTONWOOD AVE	HESPERIA, CA. 92345	SAN BERNARDINO
0417-461-03	PO BOX 6032	SAN CLEMENTE, CA	92674	N/AVAIL	N/AVAIL	SAN BERNARDINO
0419-211-20	PO BOX 51111	LOS ANGELES, CA	90051	LADWP	N/AVAIL	SAN BERNARDINO
0398-318-15	8008 ARCADIA AVE	HESPERIA, CA	92345	8008 ARCADIA AVE	HESPERIA, CA. 92345	SAN BERNARDINO
0398-319-03	18450 SEAFORTH ST	HESPERIA, CA	92345	18450 SEAFORTH ST	HESPERIA, CA. 92345	SAN BERNARDINO
0433-014-27	20766 MARMOSSET RD	APPLE VALLEY, CA	92308	8674 DEEP CREEK RD	APPLE VALLEY, CA. 92308	SAN BERNARDINO
0433-014-33	2032 S HELEN AVE	ONTARIO, CA	91762	N/AVAIL	N/AVAIL	SAN BERNARDINO
0434-213-04	20940 RAMBLING RD	APPLE VALLEY, CA	92308	20940 RAMBLING RD	APPLE VALLEY, CA. 92308	SAN BERNARDINO
0434-293-06	11585 CHIMAYO RD	APPLE VALLEY, CA	92308	11585 CHIMAYO RD	APPLE VALLEY, CA. 92308	SAN BERNARDINO
0434-051-85	1527 W 13TH ST	UPLAND, CA	91786	20815 BEAR VALLEY RD	APPLE VALLEY, CA. 92308	SAN BERNARDINO
0434-183-04	1309 4TH ST	SIMI VALLEY, CA	93065	N/AVAIL	N/AVAIL	SAN BERNARDINO
0434-183-08	521 IRVINE AVE	NEWPORT BEACH, CA	92663	10756 KIOWA RD	HESPERIA, CA. 92345	SAN BERNARDINO
0434-321-01	11374 SARATOGA RD	APPLE VALLEY, CA	92308	11374 SARATOGA RD	APPLE VALLEY, CA. 92308	SAN BERNARDINO
0434-367-07	3014 ABER ST	SAN DIEGO, CA	92117	N/AVAIL	N/AVAIL	SAN BERNARDINO
0434-341-10	11257 KIOWA RD	APPLE VALLEY, CA	92308	11257 KIOWA RD	APPLE VALLEY, CA. 92308	SAN BERNARDINO
0434-385-14	11777 KIOWA RD	APPLE VALLEY, CA	92308	11777 KIOWA RD	APPLE VALLEY, CA. 92308	SAN BERNARDINO
0434-351-36	10979 KIOWA RD	APPLE VALLEY, CA	92308	10979 KIOWA RD	APPLE VALLEY, CA. 92308	SAN BERNARDINO
0434-351-41	11061 KIOWA RD	APPLE VALLEY, CA	92308	11061 KIOWA RD	APPLE VALLEY, CA. 92308	SAN BERNARDINO
0434-361-03	12264 MOCKINGBIRD PL	APPLE VALLEY, CA	92308	20947 BEAR VALLEY RD	APPLE VALLEY, CA. 92308	SAN BERNARDINO
0435-106-27	PO BOX 1175	LAKESIDE, CA	92040	N/AVAIL	N/AVAIL	SAN BERNARDINO
0435-204-17	PO BOX 410	LONG BEACH, CA	90801	N/AVAIL	N/AVAIL	SAN BERNARDINO
0438-143-23	9076 SAGEBRUSH ST	APPLE VALLEY, CA	92308	9076 SAGEBRUSH ST	APPLE VALLEY, CA. 92308	SAN BERNARDINO
0438-144-17	23360 HASKELL VISTA LN	NEWHALL, CA	91321	N/AVAIL	N/AVAIL	SAN BERNARDINO
0438-154-63	8980 JUNIPER ST	APPLE VALLEY, CA	92308	8980 JUNIPER ST	APPLE VALLEY, CA. 92308	SAN BERNARDINO

**Coolwater-Lugo Transmission Project  
Ownership Mailing List for Notice of Application for CPCN**

APN	MAILING ADDRESS	MAILING CITY	MAILING ZIP	SITUS ADDRESS	SITUS CITY/STATE/ZIP	SITUS COUNTY
0438-221-85	6000 CORRALES RD	CORRALES, NM	87048	N/AVAIL	N/AVAIL	SAN BERNARDINO
0438-271-29	13641 JOHN GLENN RD	APPLE VALLEY, CA	92308	22140 ROUNDUP WAY	APPLE VALLEY, CA. 92308	SAN BERNARDINO
0453-035-35	22966 VALHALLA DR	MURRIETA, CA	92562	N/AVAIL	N/AVAIL	SAN BERNARDINO
0453-035-37	4661 STRATFORD AVE	FREMONT, CA	94538	N/AVAIL	N/AVAIL	SAN BERNARDINO
0464-111-28	29611 EXETER ST	LUCERNE VALLEY, CA	92356	EXETER ST	LUCERNE VALLEY, CA. 92356	SAN BERNARDINO
0464-151-10	N/AVAIL	N/AVAIL	00000	N/AVAIL	N/AVAIL	SAN BERNARDINO
0464-201-34	N/AVAIL	N/AVAIL	00000	N/AVAIL	N/AVAIL	SAN BERNARDINO
3087-453-02	21270 BEAR VALLEY RD	APPLE VALLEY, CA	92308	21270 BEAR VALLEY RD	APPLE VALLEY, CA. 92308	SAN BERNARDINO
N/AVAIL	N/AVAIL	N/AVAIL	N/AVAIL	N/AVAIL	N/AVAIL. N/AVAIL	SAN BERNARDINO
N/AVAIL	N/AVAIL	N/AVAIL	N/AVAIL	N/AVAIL	N/AVAIL. N/AVAIL	SAN BERNARDINO
0397-201-15	15462 VIA BAHIA ST	HESPERIA, CA	92345	15462 VIA BAHIA ST	HESPERIA, CA. 92345	SAN BERNARDINO
0397-211-04	16870 CACTUS ST	HESPERIA, CA	92345	15565 VIA BAHIA ST	HESPERIA, CA. 92345	SAN BERNARDINO
0398-097-05	PO BOX 400993	HESPERIA, CA	92340	17275 REDDING ST	HESPERIA, CA. 92345	SAN BERNARDINO
0398-108-03	17515 REDDING ST	HESPERIA, CA	92345	17515 REDDING ST	HESPERIA, CA. 92345	SAN BERNARDINO
0398-082-10	17108 SEAFORTH ST	HESPERIA, CA	92345	17108 SEAFORTH ST	HESPERIA, CA. 92345	SAN BERNARDINO
0398-158-06	17685 REDDING ST	HESPERIA, CA	92345	17685 REDDING ST	HESPERIA, CA. 92345	SAN BERNARDINO
0398-172-08	18180 SEAFORTH ST	HESPERIA, CA	92345	18180 SEAFORTH ST	HESPERIA, CA. 92345	SAN BERNARDINO
0405-861-20	15172 HALINOR ST	HESPERIA, CA	92345	15256 CROWDALE ST	HESPERIA, CA. 92345	SAN BERNARDINO
0405-861-27	15134 CROWDALE ST	HESPERIA, CA	92345	15134 CROWDALE ST	HESPERIA, CA. 92345	SAN BERNARDINO
0405-881-26	7064 LOMA VISTA AVE	HESPERIA, CA	92345	7064 LOMA VISTA AVE	HESPERIA, CA. 92345	SAN BERNARDINO
0435-081-42	N/AVAIL	N/AVAIL	00000	N/AVAIL	N/AVAIL	SAN BERNARDINO
0435-104-17	N/AVAIL	N/AVAIL	00000	N/AVAIL	N/AVAIL	SAN BERNARDINO
0412-311-08	N/AVAIL	N/AVAIL	00000	7523 CHASE AVE	HESPERIA, CA. 92345	SAN BERNARDINO
0434-291-28	PO BOX 3745	APPLE VALLEY, CA	92307	11542 CHIMAYO RD	APPLE VALLEY, CA. 92308	SAN BERNARDINO
0434-183-15	1018 W DUARTE RD	ARCADIA, CA	91007	N/AVAIL	N/AVAIL	SAN BERNARDINO
0417-571-54	450 E 246TH PL	CARSON, CA	90745	N/AVAIL	N/AVAIL	SAN BERNARDINO
0435-192-01	3 CASTLE PT	DOVE CANYON, CA	92679	N/AVAIL	N/AVAIL	SAN BERNARDINO
0435-621-27	1067 CALLE DEL AMOR	CHULA VISTA, CA	91910	N/AVAIL	N/AVAIL	SAN BERNARDINO
0439-392-15	616 20TH ST	HUNTINGTON BEACH, CA	92648	N/AVAIL	N/AVAIL	SAN BERNARDINO
0528-192-11	PO BOX 24997	LOS ANGELES, CA	90024	N/AVAIL	N/AVAIL	SAN BERNARDINO
0528-231-07	3410 LA SIERRA AVE	RIVERSIDE, CA	92503	NATIONAL TRAIL HWY	NEWBERRY SPRINGS, CA. 92365	SAN BERNARDINO
0528-081-24	34631 MERLIN AVE	NEWBERRY SPRINGS, CA	92365	N/AVAIL	N/AVAIL	SAN BERNARDINO
0529-181-08	15910 EDMISTON AVE	IVANHOE, CA	93235	N/AVAIL	N/AVAIL	SAN BERNARDINO
3087-491-03	2610 29TH ST	SANTA MONICA, CA	90405	21580 BEAR VALLEY RD	APPLE VALLEY, CA. 92308	SAN BERNARDINO
3087-532-25	12901 GALEWOOD ST	APPLE VALLEY, CA	92308	22040 BEAR VALLEY RD	APPLE VALLEY, CA. 92308	SAN BERNARDINO
3080-012-08	10215 ARCADIA ST	APPLE VALLEY, CA	92308	TUJUNGA DR	APPLE VALLEY, CA. 92307	SAN BERNARDINO
3080-021-16	3611 CADMAN DR	LOS ANGELES, CA	90027	N/AVAIL	N/AVAIL	SAN BERNARDINO
3080-022-16	PO BOX 608	APPLE VALLEY, CA	92307	N/AVAIL	N/AVAIL	SAN BERNARDINO
N/AVAIL	N/AVAIL	N/AVAIL	N/AVAIL	N/AVAIL	N/AVAIL. N/AVAIL	SAN BERNARDINO
0398-097-12	7776 PAISLEY AVE	HESPERIA, CA	92345	17387 REDDING ST	HESPERIA, CA. 92345	SAN BERNARDINO
0398-131-12	17702 SEAFORTH ST	HESPERIA, CA	92345	17702 SEAFORTH ST	HESPERIA, CA. 92345	SAN BERNARDINO



**Coolwater-Lugo Transmission Project  
Ownership Mailing List for Notice of Application for CPCN**

APN	MAILING ADDRESS	MAILING CITY	MAILING ZIP	SITUS ADDRESS	SITUS CITY/STATE/ZIP	SITUS COUNTY
0398-157-05	17931 REDDING ST	HESPERIA, CA	92345	17931 REDDING ST	HESPERIA, CA. 92345	SAN BERNARDINO
0398-318-14	8008 ARCADIA AVE	HESPERIA, CA	92345	N/AVAIL	N/AVAIL	SAN BERNARDINO
0398-464-04	9301 ORCHID DR	WESTMINSTER, CA	92683	19260 DANBURY AVE	HESPERIA, CA. 92345	SAN BERNARDINO
0398-471-14	8263 ROYCE AVE	HESPERIA, CA	92345	8263 ROYCE AVE	HESPERIA, CA. 92345	SAN BERNARDINO
0435-621-01	PO BOX 17231	ARLINGTON, TX	76003	N/AVAIL	N/AVAIL	SAN BERNARDINO
0435-621-31	PO BOX 173231	ARLINGTON, TX	76003	LAGUNA SECA RD	APPLE VALLEY, CA. 92307	SAN BERNARDINO
0412-311-07	7511 CHASE AVE	HESPERIA, CA	92345	7511 CHASE AVE	HESPERIA, CA. 92345	SAN BERNARDINO
0412-314-19	7570 ALSTON AVE	HESPERIA, CA	92345	7570 ALSTON AVE	HESPERIA, CA. 92345	SAN BERNARDINO
0434-292-04	20989 SANDIA RD	APPLE VALLEY, CA	92308	20989 SANDIA RD	APPLE VALLEY, CA. 92308	SAN BERNARDINO
0434-183-28	10845 MERINO AVE	APPLE VALLEY, CA	92308	10845 MERINO AVE	APPLE VALLEY, CA. 92308	SAN BERNARDINO
0434-321-07	11325 KIOWA RD	APPLE VALLEY, CA	92308	11325 KIOWA RD	APPLE VALLEY, CA. 92308	SAN BERNARDINO
0416-021-19	PO BOX 51111	LOS ANGELES, CA	90051	N/AVAIL	N/AVAIL	SAN BERNARDINO
0417-422-14	PO BOX 51111	LOS ANGELES, CA	90051	N/AVAIL	N/AVAIL	SAN BERNARDINO
0417-422-20	PO BOX 51111	LOS ANGELES, CA	90051	LADWP	N/AVAIL	SAN BERNARDINO
0417-441-08	8907 GOTHIC WAY	EVERETT, WA	98208	N/AVAIL	N/AVAIL	SAN BERNARDINO
0417-571-57	PO BOX 51111	LOS ANGELES, CA	90051	N/AVAIL	N/AVAIL	SAN BERNARDINO
0417-571-60	PO BOX 51111	LOS ANGELES, CA	90051	LADWP	N/AVAIL	SAN BERNARDINO
0418-081-24	4745 CUTLER AVE	BALDWIN PARK, CA	91706	N/AVAIL	N/AVAIL	SAN BERNARDINO
0418-192-21	13743 VENTURA BLVD	SHERMAN OAKS, CA	91423	N/AVAIL	N/AVAIL	SAN BERNARDINO
0438-104-02	N/AVAIL	N/AVAIL	00000	N/AVAIL	N/AVAIL	SAN BERNARDINO
0438-073-12	24945 OCOTILLO	APPLE VALLEY, CA	92307	N/AVAIL	N/AVAIL	SAN BERNARDINO
0438-144-09	9111 SAGEBRUSH ST	APPLE VALLEY, CA	92308	9111 SAGEBRUSH ST	APPLE VALLEY, CA. 92308	SAN BERNARDINO
0438-281-15	N/AVAIL	N/AVAIL	00000	N/AVAIL	N/AVAIL	SAN BERNARDINO
0451-011-11	229 VIA SAN ANDREAS	SAN CLEMENTE, CA	92672	N/AVAIL	N/AVAIL	SAN BERNARDINO
0451-011-30	N/AVAIL	N/AVAIL	00000	N/AVAIL	N/AVAIL	SAN BERNARDINO
0453-271-07	3595 INLAND EMPIRE BLVD	ONTARIO, CA	91764	ALGOMAN AVE	LUCERNE VALLEY, CA. 92356	SAN BERNARDINO
0521-042-25	PO BOX 4	N/AVAIL	00000	HWY 66	NEWBERRY SPRINGS, CA. 92365	SAN BERNARDINO
0521-011-05	21017 N THORNHILL DR	SUN CITY WEST, AZ	85375	N/AVAIL	N/AVAIL	SAN BERNARDINO
0528-161-11	632 S HOPE AVE	ONTARIO, CA	91761	N/AVAIL	N/AVAIL	SAN BERNARDINO
0528-231-06	PO BOX 676	BLOOMINGTON, CA	92316	46808 NATIONAL TRAILS HWY	NEWBERRY SPRINGS, CA. 92365	SAN BERNARDINO
0529-211-20	4536 FRUIT ST	LA VERNE, CA	91750	N/AVAIL	N/AVAIL	SAN BERNARDINO
N/AVAIL	N/AVAIL	N/AVAIL	N/AVAIL	N/AVAIL	N/AVAIL	SAN BERNARDINO
0398-042-01	16888 DANBURY AVE	HESPERIA, CA	92345	16888 DANBURY AVE	HESPERIA, CA. 92345	SAN BERNARDINO
0398-131-04	17828 SEAFORTH ST	HESPERIA, CA	92345	17828 SEAFORTH ST	HESPERIA, CA. 92345	SAN BERNARDINO
0398-083-07	7648 JENKINS AVE	HESPERIA, CA	92345	7648 JENKINS AVE	HESPERIA, CA. 92345	SAN BERNARDINO
0398-293-20	18550 YUBA ST	HESPERIA, CA	92345	18550 YUBA ST	HESPERIA, CA. 92345	SAN BERNARDINO
0398-321-02	8182 MONO DR	HESPERIA, CA	92345	8182 MONO DR	HESPERIA, CA. 92345	SAN BERNARDINO
0398-326-05	18612 SEAFORTH ST	HESPERIA, CA	92345	18612 SEAFORTH ST	HESPERIA, CA. 92345	SAN BERNARDINO
0398-464-03	19270 DANBURY AVE	HESPERIA, CA	92345	19270 DANBURY AVE	HESPERIA, CA. 92345	SAN BERNARDINO
0398-491-07	13562 MEDORA PL	WESTMINSTER, CA	92683	19170 JUNE ST	HESPERIA, CA. 92345	SAN BERNARDINO
0405-841-03	15381 KIMBALL ST	HESPERIA, CA	92345	15381 KIMBALL ST	HESPERIA, CA. 92345	SAN BERNARDINO

**Coolwater-Lugo Transmission Project  
Ownership Mailing List for Notice of Application for CPCN**

APN	MAILING ADDRESS	MAILING CITY	MAILING ZIP	SITUS ADDRESS	SITUS CITY/STATE/ZIP	SITUS COUNTY
0434-291-26	11570 CHIMAYO RD	APPLE VALLEY, CA	92308	11570 CHIMAYO RD	APPLE VALLEY, CA. 92308	SAN BERNARDINO
0434-367-05	12769 RED WING RD	APPLE VALLEY, CA	92308	21176 LAGUNA RD	APPLE VALLEY, CA. 92308	SAN BERNARDINO
0434-385-10	11711 KIOWA RD	APPLE VALLEY, CA	92308	11711 KIOWA RD	APPLE VALLEY, CA. 92308	SAN BERNARDINO
0417-222-03	PO BOX 51111	LOS ANGELES, CA	90051	N/AVAIL	N/AVAIL	SAN BERNARDINO
0416-041-57	PO BOX 51111	LOS ANGELES, CA	90051	N/AVAIL	N/AVAIL	SAN BERNARDINO
0417-422-21	PO BOX 51111	LOS ANGELES, CA	90051	N/AVAIL	N/AVAIL	SAN BERNARDINO
0435-203-14	4117 LOWER SAXON AVE	NORTH LAS VEGAS, NV	89085	26363 ORIOLE ST	APPLE VALLEY, CA. 92308	SAN BERNARDINO
0418-051-29	3938 LOCUST AVE	LONG BEACH, CA	90807	N/AVAIL	N/AVAIL	SAN BERNARDINO
0435-631-13	6775 DOTI POINT DR	SAN DIEGO, CA	92139	N/AVAIL	N/AVAIL	SAN BERNARDINO
0438-021-08	10448 DEEP CREEK RD	APPLE VALLEY, CA	92308	10448 DEEP CREEK RD	APPLE VALLEY, CA. 92308	SAN BERNARDINO
0438-112-47	9585 CENTRAL RD	APPLE VALLEY, CA	92308	9585 CENTRAL RD	APPLE VALLEY, CA. 92308	SAN BERNARDINO
0438-143-39	16450 WINTUN RD	APPLE VALLEY, CA	92307	9193 JOSHUA ST	APPLE VALLEY, CA. 92308	SAN BERNARDINO
0438-251-01	N/AVAIL	N/AVAIL	00000	N/AVAIL	N/AVAIL	SAN BERNARDINO
0439-392-37	23201 MILL CREEK DR	LAGUNA HILLS, CA	92653	BEAR VALLEY RD	APPLE VALLEY, CA. 92308	SAN BERNARDINO
0452-011-12	2809 147TH ST	URBANDALE, IA	50323	N/AVAIL	N/AVAIL	SAN BERNARDINO
0464-141-11	N/AVAIL	N/AVAIL	00000	N/AVAIL	N/AVAIL	SAN BERNARDINO
0464-151-08	3902 VISTA CAMPANA	OCEANSIDE, CA	92057	N/AVAIL	N/AVAIL	SAN BERNARDINO
0464-201-36	N/AVAIL	N/AVAIL	00000	N/AVAIL	N/AVAIL	SAN BERNARDINO
0464-201-37	W 3920 CANYON DR	N/AVAIL	00000	KUE RD	LUCERNE VALLEY, CA. 92356	SAN BERNARDINO
0516-271-19	BARERSTRASSE 39	N/AVAIL	00000	N/AVAIL	N/AVAIL	SAN BERNARDINO
0528-092-16	10005 LILAC RD	OAK HILLS, CA	92344	N/AVAIL	N/AVAIL	SAN BERNARDINO
0528-231-02	PO BOX 73	NEWBERRY SPRINGS, CA	92365	46756 NATIONAL TRAIL HWY	NEWBERRY SPRINGS, CA. 92365	SAN BERNARDINO
0529-171-63	8812 MEADOWLARK DR	TINLEY PARK, IL	60487	N/AVAIL	N/AVAIL	SAN BERNARDINO
N/AVAIL	N/AVAIL	N/AVAIL	N/AVAIL	N/AVAIL	N/AVAIL	SAN BERNARDINO
N/AVAIL	N/AVAIL	N/AVAIL	N/AVAIL	N/AVAIL	N/AVAIL	SAN BERNARDINO
N/AVAIL	N/AVAIL	N/AVAIL	N/AVAIL	N/AVAIL	N/AVAIL	SAN BERNARDINO
0417-571-53	PO BOX 1220	NUEVO, CA	92567	N/AVAIL	N/AVAIL	SAN BERNARDINO
0397-211-14	15672 VIA CARTAGENA ST	HESPERIA, CA	92345	15672 VIA CARTAGENA ST	HESPERIA, CA. 92345	SAN BERNARDINO
0398-137-13	69 AVENIDA DESCANSO	OCEANSIDE, CA	92057	N/AVAIL	N/AVAIL	SAN BERNARDINO
0398-108-06	17561 REDDING ST	HESPERIA, CA	92345	17561 REDDING ST	HESPERIA, CA. 92345	SAN BERNARDINO
0398-073-12	7627 JENKINS AVE	HESPERIA, CA	92345	17573 SEAFORTH ST	HESPERIA, CA. 92345	SAN BERNARDINO
0398-131-03	17844 SEAFORTH ST	HESPERIA, CA	92345	17844 SEAFORTH ST	HESPERIA, CA. 92345	SAN BERNARDINO
0398-081-12	16912 DANBURY AVE	HESPERIA, CA	92345	16912 DANBURY AVE	HESPERIA, CA. 92345	SAN BERNARDINO
0398-157-08	1204 BUENA VIS	SAN CLEMENTE, CA	92672	N/AVAIL	N/AVAIL	SAN BERNARDINO
0398-227-03	PO BOX 401181	HESPERIA, CA	92340	18115 REDDING ST	HESPERIA, CA. 92345	SAN BERNARDINO
0398-227-10	18205 REDDING ST	HESPERIA, CA	92345	18205 REDDING ST	HESPERIA, CA. 92345	SAN BERNARDINO
0398-311-12	18557 SEAFORTH ST	HESPERIA, CA	92345	18557 SEAFORTH ST	HESPERIA, CA. 92345	SAN BERNARDINO
0398-319-01	18480 SEAFORTH ST	HESPERIA, CA	92345	18480 SEAFORTH ST	HESPERIA, CA. 92345	SAN BERNARDINO
0398-464-09	14942 DOROTHY PL	VICTORVILLE, CA	92392	19214 DANBURY AVE	HESPERIA, CA. 92345	SAN BERNARDINO
0398-465-02	19109 DANBURY AVE	HESPERIA, CA	92345	19109 DANBURY AVE	HESPERIA, CA. 92345	SAN BERNARDINO
0412-233-02	7555 C AVE	HESPERIA, CA	92345	7555 C AVE	HESPERIA, CA. 92345	SAN BERNARDINO

**Coolwater-Lugo Transmission Project  
Ownership Mailing List for Notice of Application for CPCN**

APN	MAILING ADDRESS	MAILING CITY	MAILING ZIP	SITUS ADDRESS	SITUS CITY/STATE/ZIP	SITUS COUNTY
0412-312-01	16701 IWA RD	APPLE VALLEY, CA	92307	7475 BANGOR AVE	HESPERIA, CA. 92345	SAN BERNARDINO
0417-233-11	PO BOX 1444	GILBERT, AZ	85299	N/AVAIL	N/AVAIL	SAN BERNARDINO
0405-254-13	14821 WILSON ST	HESPERIA, CA	92345	14821 WILSON ST	HESPERIA, CA. 92345	SAN BERNARDINO
0405-391-34	N/AVAIL	N/AVAIL	00000	N/AVAIL	N/AVAIL	SAN BERNARDINO
0434-183-14	41391 KALMIA ST	MURRIETA, CA	92562	KIOWA RD	APPLE VALLEY, CA. 92308	SAN BERNARDINO
0438-032-43	10464 CARIBOU AVE	APPLE VALLEY, CA	92308	10464 CARIBOU AVE	APPLE VALLEY, CA. 92308	SAN BERNARDINO
0438-073-39	PO BOX 3732	APPLE VALLEY, CA	92307	9950 BELFAST RD	APPLE VALLEY, CA. 92308	SAN BERNARDINO
0434-385-12	18646 QUARTZ AVE	REMSEN, IA	51050	N/AVAIL	N/AVAIL	SAN BERNARDINO
0434-362-02	11931 KIOWA RD	APPLE VALLEY, CA	92308	11931 KIOWA RD	APPLE VALLEY, CA. 92308	SAN BERNARDINO
0438-221-35	14730 TIGERTAIL RD	APPLE VALLEY, CA	92307	22954 OCOTILLO WAY	APPLE VALLEY, CA. 92308	SAN BERNARDINO
0438-221-42	23290 OCOTILLO WAY	APPLE VALLEY, CA	92308	23290 OCOTILLO WAY	APPLE VALLEY, CA. 92308	SAN BERNARDINO
0435-081-08	1850 LOMIA VISTA DR	BEVERLY HILLS, CA	90210	MILPAS RD	APPLE VALLEY, CA. 92308	SAN BERNARDINO
0435-081-41	PO BOX 410	LONG BEACH, CA	90801	N/AVAIL	N/AVAIL	SAN BERNARDINO
0435-081-63	N/AVAIL	N/AVAIL	00000	N/AVAIL	N/AVAIL	SAN BERNARDINO
0435-016-30	9350 BOLSA AVE	WESTMINSTER, CA	92683	N/AVAIL	N/AVAIL	SAN BERNARDINO
0435-104-05	13454 TOLTON AVE	CORONA, CA	92879	N/AVAIL	N/AVAIL	SAN BERNARDINO
0453-242-04	2236 KERN ST	SAN BERNARDINO, CA	92407	BARSTOW OUTER HWY	LUCERNE VALLEY, CA. 92356	SAN BERNARDINO
0529-171-62	5815 IRVINE AVE	NORTH HOLLYWOOD, CA	91601	N/AVAIL	N/AVAIL	SAN BERNARDINO
0529-181-06	51646 NATIONAL TRAILS HWY	NEWBERRY SPRINGS, CA	92365	51646 NATIONAL TRAILS HWY	NEWBERRY SPRINGS, CA. 92365	SAN BERNARDINO
0529-211-21	PO BOX 54	DRAIN, OR	97435	N/AVAIL	N/AVAIL	SAN BERNARDINO
0528-092-32	46425 NATIONAL TRAILS HWY	NEWBERRY SPRINGS, CA	92365	N/AVAIL	N/AVAIL	SAN BERNARDINO
3087-532-18	10687 5TH AVE	HESPERIA, CA	92345	N/AVAIL	N/AVAIL	SAN BERNARDINO
0405-931-07	14534 TEAK CT	HESPERIA, CA	92345	14534 TEAK CT	HESPERIA, CA. 92345	SAN BERNARDINO
0397-142-03	1321 N LONG AVE	CHICAGO, IL	60651	N/AVAIL	N/AVAIL	SAN BERNARDINO
0397-211-08	15518 VIA BAHIA ST	HESPERIA, CA	92345	15518 VIA BAHIA ST	HESPERIA, CA. 92345	SAN BERNARDINO
0398-097-06	N/AVAIL	N/AVAIL	00000	17299 REDDING ST	HESPERIA, CA. 92345	SAN BERNARDINO
0398-071-14	17298 SEAFORTH ST	HESPERIA, CA	92345	17298 SEAFORTH ST	HESPERIA, CA. 92345	SAN BERNARDINO
0398-072-09	7765 NEWHALL AVE	HESPERIA, CA	92345	7765 NEWHALL AVE	HESPERIA, CA. 92345	SAN BERNARDINO
0398-133-14	9633 WOODRUFF AVE	TEMPLE CITY, CA	91780	N/AVAIL	N/AVAIL	SAN BERNARDINO
0398-082-19	7569 EARHART AVE	HESPERIA, CA	92345	7569 EARHART AVE	HESPERIA, CA. 92345	SAN BERNARDINO
0398-227-04	18129 REDDING ST	HESPERIA, CA	92345	18129 REDDING ST	HESPERIA, CA. 92345	SAN BERNARDINO
0398-491-09	19200 JUNE ST	HESPERIA, CA	92345	19200 JUNE ST	HESPERIA, CA. 92345	SAN BERNARDINO
0405-253-01	14890 WILSON ST	HESPERIA, CA	92345	14890 WILSON ST	HESPERIA, CA. 92345	SAN BERNARDINO
0417-452-06	10821 KEENAN PL	STANTON, CA	90680	N/AVAIL	N/AVAIL	SAN BERNARDINO
0417-471-11	PO BOX 51111	LOS ANGELES, CA	90051	LADWP	N/AVAIL	SAN BERNARDINO
0418-081-04	139 EVERGREEN VILLAGE LN	SAN DIEGO, CA	92102	N/AVAIL	N/AVAIL	SAN BERNARDINO
0418-192-07	1274-1/2 ACACIA AVE	SAN BERNARDINO, CA	92405	N/AVAIL	N/AVAIL	SAN BERNARDINO
0412-182-16	15684 RANCHERO RD	HESPERIA, CA	92345	15684 RANCHERO RD	HESPERIA, CA. 92345	SAN BERNARDINO
0412-314-22	21971 OCOTILLO WAY	APPLE VALLEY, CA	92308	7593 E AVE	HESPERIA, CA. 92345	SAN BERNARDINO
0434-213-03	10787 KIOWA RD	APPLE VALLEY, CA	92308	10787 KIOWA RD	APPLE VALLEY, CA. 92308	SAN BERNARDINO
0434-214-05	20911 WREN ST	APPLE VALLEY, CA	92308	20911 WREN ST	APPLE VALLEY, CA. 92308	SAN BERNARDINO

**Coolwater-Lugo Transmission Project  
Ownership Mailing List for Notice of Application for CPCN**

APN	MAILING ADDRESS	MAILING CITY	MAILING ZIP	SITUS ADDRESS	SITUS CITY/STATE/ZIP	SITUS COUNTY
0434-177-04	11030 KIOWA RD	APPLE VALLEY, CA	92308	11030 KIOWA RD	APPLE VALLEY, CA. 92308	SAN BERNARDINO
0434-183-03	2107 YACHT MISCHIEF	NEWPORT BEACH, CA	92660	10850 KIOWA RD	APPLE VALLEY, CA. 92308	SAN BERNARDINO
0434-201-49	PO BOX 3100	SANTA MONICA, CA	90408	KIOWA RD	APPLE VALLEY, CA. 92308	SAN BERNARDINO
0417-221-14	2108 ADOBE AVE	CORONA, CA	92882	N/AVAIL	N/AVAIL	SAN BERNARDINO
0434-367-14	21775 US HIGHWAY 18	APPLE VALLEY, CA	92307	21139 BEAR VALLEY RD	APPLE VALLEY, CA. 92308	SAN BERNARDINO
0434-351-12	10982 NEOLA CT	APPLE VALLEY, CA	92308	10982 NEOLA CT	APPLE VALLEY, CA. 92308	SAN BERNARDINO
0435-083-14	3508 VIA CAMPESINA	PALOS VERDES PENINSULA, CA	90275	N/AVAIL	N/AVAIL	SAN BERNARDINO
0435-082-21	3324 N VERDUGO RD	GLENDALE, CA	91208	N/AVAIL	N/AVAIL	SAN BERNARDINO
0435-062-13	5613 BLUE BIRD AVE	DALLAS, TX	75237	N/AVAIL	N/AVAIL	SAN BERNARDINO
0438-154-67	121 S BAYBERRY CT	ANAHEIM, CA	92807	N/AVAIL	N/AVAIL	SAN BERNARDINO
0453-034-28	13962 MOJAVE ST	HESPERIA, CA	92345	N/AVAIL	N/AVAIL	SAN BERNARDINO
0453-231-05	1600 SUNFLOWER AVE	COSTA MESA, CA	92626	CHRYSLITE ST	LUCERNE VALLEY, CA. 92356	SAN BERNARDINO
0464-253-06	901 SAVANNA LN	CEDAR PARK, TX	78613	N/AVAIL	N/AVAIL	SAN BERNARDINO
0464-253-07	PO BOX 1282	APPLE VALLEY, CA	92307	N/AVAIL	N/AVAIL	SAN BERNARDINO
0516-272-32	PO BOX 800	ROSEMEAD, CA	91770	N/AVAIL	N/AVAIL	SAN BERNARDINO
0528-091-08	2404 WILLMA AVE	LOS ANGELES, CA	90040	N/AVAIL	N/AVAIL	SAN BERNARDINO
0521-092-10	32341 CAMINO CAPISTRANO	SAN JUAN CAPISTRANO, CA	92675	N/AVAIL	N/AVAIL	SAN BERNARDINO
0531-082-10	PO BOX 303	NEWBERRY SPRINGS, CA	92365	N/AVAIL	N/AVAIL	SAN BERNARDINO
3087-531-39	20435 LAUREL LN	APPLE VALLEY, CA	92308	BEAR VALLEY RD	APPLE VALLEY, CA. 92307	SAN BERNARDINO
0398-465-07	38709 31ST ST	PALMDALE, CA	93550	19153 DANBURY AVE	HESPERIA, CA. 92345	SAN BERNARDINO
0397-281-14	15579 VIA CARTAGENA ST	HESPERIA, CA	92345	15579 VIA CARTAGENA ST	HESPERIA, CA. 92345	SAN BERNARDINO
0397-211-07	PO BOX 401505	HESPERIA, CA	92340	15517 VIA BAHIA ST	HESPERIA, CA. 92345	SAN BERNARDINO
0398-131-14	17676 SEAFORTH ST	HESPERIA, CA	92345	17676 SEAFORTH ST	HESPERIA, CA. 92345	SAN BERNARDINO
0398-082-22	17101 DANBURY AVE	HESPERIA, CA	92345	17101 DANBURY AVE	HESPERIA, CA. 92345	SAN BERNARDINO
0398-176-01	7938 PISMO AVE	HESPERIA, CA	92345	7938 PISMO AVE	HESPERIA, CA. 92345	SAN BERNARDINO
0412-322-10	7436 ALSTON AVE	HESPERIA, CA	92345	7436 ALSTON AVE	HESPERIA, CA. 92345	SAN BERNARDINO
0405-931-08	14510 TEAK CT	HESPERIA, CA	92345	14510 TEAK CT	HESPERIA, CA. 92345	SAN BERNARDINO
0417-452-02	24625 SUMMERLAND CIR	LAGUNA NIGUEL, CA	92677	N/AVAIL	N/AVAIL	SAN BERNARDINO
0417-472-06	23201 MILL CREEK DR	LAGUNA HILLS, CA	92653	N/AVAIL	N/AVAIL	SAN BERNARDINO
0438-104-13	23164 RANCHO ST	APPLE VALLEY, CA	92308	23164 RANCHO ST	APPLE VALLEY, CA. 92308	SAN BERNARDINO
0438-104-20	9557 BELLA VISTA ST	APPLE VALLEY, CA	92308	9557 BELLA VISTA ST	APPLE VALLEY, CA. 92308	SAN BERNARDINO
0438-112-25	9475 CENTRAL RD	APPLE VALLEY, CA	92308	9475 CENTRAL RD	APPLE VALLEY, CA. 92308	SAN BERNARDINO
0438-112-72	21851 NEWLAND ST	HUNTINGTON BEACH, CA	92646	9467 PAUHASKA RD	APPLE VALLEY, CA. 92308	SAN BERNARDINO
0438-112-86	9515 FLORA VISTA RD	APPLE VALLEY, CA	92308	N/AVAIL	N/AVAIL	SAN BERNARDINO
0438-073-16	11945 JAPATUL RD	APPLE VALLEY, CA	92308	9876 JAPATUL RD	APPLE VALLEY, CA. 92308	SAN BERNARDINO
0438-221-84	6000 CORRALES RD	CORRALES, NM	87048	N/AVAIL	N/AVAIL	SAN BERNARDINO
0438-251-06	PO BOX 1072	APPLE VALLEY, CA	92307	9223 ALLEGRE VIS	APPLE VALLEY, CA. 92307	SAN BERNARDINO
0434-291-17	20955 SANDIA RD	APPLE VALLEY, CA	92308	20955 SANDIA RD	APPLE VALLEY, CA. 92308	SAN BERNARDINO
0434-385-16	11817 KIOWA RD	APPLE VALLEY, CA	92308	11817 KIOWA RD	APPLE VALLEY, CA. 92308	SAN BERNARDINO
0434-361-11	19773 OTTAWA RD	APPLE VALLEY, CA	92308	21075 BEAR VALLEY RD	APPLE VALLEY, CA. 92308	SAN BERNARDINO
0435-081-34	N/AVAIL	N/AVAIL	00000	N/AVAIL	N/AVAIL	SAN BERNARDINO

**Coolwater-Lugo Transmission Project  
Ownership Mailing List for Notice of Application for CPCN**

APN	MAILING ADDRESS	MAILING CITY	MAILING ZIP	SITUS ADDRESS	SITUS CITY/STATE/ZIP	SITUS COUNTY
0435-081-48	N/AVAIL	N/AVAIL	00000	N/AVAIL	N/AVAIL	SAN BERNARDINO
0435-106-14	N/AVAIL	N/AVAIL	00000	N/AVAIL	N/AVAIL	SAN BERNARDINO
0435-062-04	N/AVAIL	N/AVAIL	00000	N/AVAIL	N/AVAIL	SAN BERNARDINO
0435-062-47	N/AVAIL	N/AVAIL	00000	N/AVAIL	N/AVAIL	SAN BERNARDINO
0435-631-19	2043 W BOWSPRINT LN	ANAHEIM, CA	92801	N/AVAIL	N/AVAIL	SAN BERNARDINO
0452-011-32	N/AVAIL	N/AVAIL	00000	N/AVAIL	N/AVAIL	SAN BERNARDINO
0453-243-07	33825 SUNSET RD	LUCERNE VALLEY, CA	92356	N/AVAIL	N/AVAIL	SAN BERNARDINO
0453-041-16	1127 WOODSTOCK AVE	TONAWANDA, NY	14150	N/AVAIL	N/AVAIL	SAN BERNARDINO
0464-132-44	N/AVAIL	N/AVAIL	00000	N/AVAIL	N/AVAIL	SAN BERNARDINO
0516-272-26	PO BOX 58900	SALT LAKE CITY, UT	84158	N/AVAIL	N/AVAIL	SAN BERNARDINO
0521-042-24	PO BOX 124	NEWBERRY SPRINGS, CA	92365	41565 NATIONAL TRAILS HWY	DAGGETT, CA. 92327	SAN BERNARDINO
0529-131-28	26866 IRONWOOD AVE	MORENO VALLEY, CA	92555	N/AVAIL	N/AVAIL	SAN BERNARDINO
0529-171-08	15413 ORLANDA DR	BONITA SPRINGS, FL	34135	N/AVAIL	N/AVAIL	SAN BERNARDINO
0528-181-09	2400 W CASPER CT	LA HABRA, CA	90631	HWY 66	NEWBERRY SPRINGS, CA. 92365	SAN BERNARDINO
0528-192-18	6238 CALIENTE RD	OAK HILLS, CA	92344	N/AVAIL	N/AVAIL	SAN BERNARDINO
0528-192-23	6238 CALIENTE RD	OAK HILLS, CA	92344	47800 NATIONAL TRAILS HWY	NEWBERRY SPRINGS, CA. 92365	SAN BERNARDINO
3080-011-01	PO BOX 1323	APPLE VALLEY, CA	92307	23311 BEAR VALLEY RD	APPLE VALLEY, CA. 92308	SAN BERNARDINO
3087-454-21	720 BROWN SAGE DR	GLENDORA, CA	91741	N/AVAIL	N/AVAIL	SAN BERNARDINO
N/AVAIL	N/AVAIL	N/AVAIL	N/AVAIL	N/AVAIL	N/AVAIL	SAN BERNARDINO
0405-931-19	827 N DELANCY AVE	SAN DIMAS, CA	91773	6863 BANYAN AVE	HESPERIA, CA. 92345	SAN BERNARDINO
0397-291-05	15421 VIA CARTAGENA ST	HESPERIA, CA	92345	15421 VIA CARTAGENA ST	HESPERIA, CA. 92345	SAN BERNARDINO
0397-201-01	PO BOX 400505	HESPERIA, CA	92340	15501 VIA BAHIA ST	HESPERIA, CA. 92345	SAN BERNARDINO
0397-211-10	15620 VIA CARTAGENA ST	HESPERIA, CA	92345	15620 VIA CARTAGENA ST	HESPERIA, CA. 92345	SAN BERNARDINO
0398-071-15	17286 SEAFORTH ST	HESPERIA, CA	92345	17286 SEAFORTH ST	HESPERIA, CA. 92345	SAN BERNARDINO
0398-075-13	7730 NEWHALL AVE	HESPERIA, CA	92345	7730 NEWHALL AVE	HESPERIA, CA. 92345	SAN BERNARDINO
0398-081-04	17050 DANBURY AVE	HESPERIA, CA	92345	17050 DANBURY AVE	HESPERIA, CA. 92345	SAN BERNARDINO
0398-083-06	7631 HASTINGS AVE	HESPERIA, CA	92345	7631 HASTINGS AVE	HESPERIA, CA. 92345	SAN BERNARDINO
0398-158-15	15133 TACONY RD	APPLE VALLEY, CA	92307	17817 REDDING ST	HESPERIA, CA. 92345	SAN BERNARDINO
0398-172-14	11064 VICTOR AVE	HESPERIA, CA	92345	SEAFORTH ST	HESPERIA, CA. 92345	SAN BERNARDINO
0398-464-08	12974 RAINWOOD CT	VICTORVILLE, CA	92395	19222 DANBURY AVE	HESPERIA, CA. 92345	SAN BERNARDINO
0398-465-17	19241 DANBURY AVE	HESPERIA, CA	92345	19241 DANBURY AVE	HESPERIA, CA. 92345	SAN BERNARDINO
0433-013-28	4140 ARCH DR	STUDIO CITY, CA	91604	N/AVAIL	N/AVAIL	SAN BERNARDINO
0412-234-15	16445 EL CENTRO ST	HESPERIA, CA	92345	16445 EL CENTRO ST	HESPERIA, CA. 92345	SAN BERNARDINO
0434-214-25	20960 RAMBLING RD	APPLE VALLEY, CA	92308	20960 RAMBLING RD	APPLE VALLEY, CA. 92308	SAN BERNARDINO
0434-051-68	905 VIA ZUMAYA	PALOS VERDES ESTATES, CA	90274	N/AVAIL	N/AVAIL	SAN BERNARDINO
0434-367-10	12015 PECOS RD	APPLE VALLEY, CA	92308	12015 PECOS RD	APPLE VALLEY, CA. 92308	SAN BERNARDINO
0434-371-07	16874 CANDLEWOOD RD	APPLE VALLEY, CA	92307	12070 PASCO RD	APPLE VALLEY, CA. 92308	SAN BERNARDINO
0417-233-10	6018 BOUNTY ST	SAN DIEGO, CA	92120	N/AVAIL	N/AVAIL	SAN BERNARDINO
0417-423-02	PO BOX 1510	LA MIRADA, CA	90637	N/AVAIL	N/AVAIL	SAN BERNARDINO
0434-361-02	450 N PROSPECT AVE	REDONDO BEACH, CA	90277	BEAR VALLEY RD	APPLE VALLEY, CA. 92307	SAN BERNARDINO
0418-201-02	N/AVAIL	N/AVAIL	00000	N/AVAIL	N/AVAIL	SAN BERNARDINO

**Coolwater-Lugo Transmission Project  
Ownership Mailing List for Notice of Application for CPCN**

APN	MAILING ADDRESS	MAILING CITY	MAILING ZIP	SITUS ADDRESS	SITUS CITY/STATE/ZIP	SITUS COUNTY
0435-083-61	N/AVAIL	N/AVAIL	00000	N/AVAIL	N/AVAIL	SAN BERNARDINO
0435-621-33	PO BOX 173231	ARLINGTON, TX	76003	LAGUNA SECA RD	APPLE VALLEY, CA. 92308	SAN BERNARDINO
0438-032-08	10445 MOCKINGBIRD AVE	APPLE VALLEY, CA	92308	10445 MOCKINGBIRD AVE	APPLE VALLEY, CA. 92308	SAN BERNARDINO
0453-234-07	22533 POWHATAN RD	APPLE VALLEY, CA	92308	BARSTOW OUTER HWY	LUCERNE VALLEY, CA. 92356	SAN BERNARDINO
0452-011-30	N/AVAIL	N/AVAIL	00000	N/AVAIL	N/AVAIL	SAN BERNARDINO
0464-201-23	3920 W CANYON DR	SPOKANE, WA	99224	N/AVAIL	N/AVAIL	SAN BERNARDINO
0529-141-27	744 MAGNOLIA AVE	UPLAND, CA	91786	48850 HWY 66	NEWBERRY SPRINGS, CA. 92365	SAN BERNARDINO
0531-021-03	6912 PRINCE GEORGES AVE	SILVER SPRING, MD	20912	N/AVAIL	N/AVAIL	SAN BERNARDINO
0531-081-01	PO BOX 552	LANCASTER, CA	93584	N/AVAIL	N/AVAIL	SAN BERNARDINO
3080-022-03	11425 TUJUNGA RD	APPLE VALLEY, CA	92308	11425 TUJUNGA RD	APPLE VALLEY, CA. 92308	SAN BERNARDINO
N/AVAIL	N/AVAIL	N/AVAIL	N/AVAIL	N/AVAIL	N/AVAIL	SAN BERNARDINO
0398-174-17	7959 PEACH AVE	HESPERIA, CA	92345	N/AVAIL	N/AVAIL	SAN BERNARDINO
0398-292-16	17202 LYNN LN	HUNTINGTON BEACH, CA	92649	N/AVAIL	N/AVAIL	SAN BERNARDINO
0398-304-16	19718 TOMAHAWK RD	APPLE VALLEY, CA	92307	N/AVAIL	N/AVAIL	SAN BERNARDINO
0398-318-10	13567 AVENAL ST	HESPERIA, CA	92345	18403 SEAFORTH ST	HESPERIA, CA. 92345	SAN BERNARDINO
0398-326-04	18620 SEAFORTH ST	HESPERIA, CA	92345	18620 SEAFORTH ST	HESPERIA, CA. 92345	SAN BERNARDINO
0412-172-04	7419 3RD AVE	HESPERIA, CA	92345	7419 3RD AVE	HESPERIA, CA. 92345	SAN BERNARDINO
0412-312-15	7650 CHASE AVE	HESPERIA, CA	92345	7650 CHASE AVE	HESPERIA, CA. 92345	SAN BERNARDINO
0412-312-18	313 S HOWARD ST	CORONA, CA	92879	7536 CHASE AVE	HESPERIA, CA. 92345	SAN BERNARDINO
0405-253-31	14766 WILSON ST	HESPERIA, CA	92345	14766 WILSON ST	HESPERIA, CA. 92345	SAN BERNARDINO
0417-441-22	PO BOX 51111	LOS ANGELES, CA	90051	N/AVAIL	N/AVAIL	SAN BERNARDINO
0405-881-06	14972 CROMDALE ST	HESPERIA, CA	92345	14972 CROMDALE ST	HESPERIA, CA. 92345	SAN BERNARDINO
0405-891-15	7095 ALONDRA AVE	HESPERIA, CA	92345	7095 ALONDRA AVE	HESPERIA, CA. 92345	SAN BERNARDINO
0405-891-26	10670 CIVIC CENTER DR	RANCHO CUCAMONGA, CA	91730	N/AVAIL	N/AVAIL	SAN BERNARDINO
0418-221-14	527 BEGONIA DR	SAN LEANDRO, CA	94578	N/AVAIL	N/AVAIL	SAN BERNARDINO
0398-097-02	17229 REDDING ST	HESPERIA, CA	92345	17229 REDDING ST	HESPERIA, CA. 92345	SAN BERNARDINO
0398-073-13	7768 I AVE	HESPERIA, CA	92345	7768 I AVE	HESPERIA, CA. 92345	SAN BERNARDINO
0398-074-12	7725 NEWHALL AVE	HESPERIA, CA	92345	7725 NEWHALL AVE	HESPERIA, CA. 92345	SAN BERNARDINO
0398-085-05	PO BOX 9048	LAGUNA BEACH, CA	92652	7610 GLIDER AVE	HESPERIA, CA. 92345	SAN BERNARDINO
0438-104-10	N/AVAIL	N/AVAIL	00000	N/AVAIL	N/AVAIL	SAN BERNARDINO
0438-112-67	9474 FLORA VISTA RD	APPLE VALLEY, CA	92308	9474 FLORA VISTA RD	APPLE VALLEY, CA. 92308	SAN BERNARDINO
0433-013-31	END OF WINDY RD	APPLE VALLEY, CA	92308	8886 SHAWNEE LN	APPLE VALLEY, CA. 92308	SAN BERNARDINO
0434-213-06	20920 RAMBLING RD	APPLE VALLEY, CA	92308	20920 RAMBLING RD	APPLE VALLEY, CA. 92308	SAN BERNARDINO
0434-051-50	PO BOX 2840	BELL GARDENS, CA	90201	KIOWA RD	APPLE VALLEY, CA. 92308	SAN BERNARDINO
0434-367-16	24415 PASEO DE TORONTO	YORBA LINDA, CA	92887	N/AVAIL	N/AVAIL	SAN BERNARDINO
0434-443-01	16994 CANYON CREEK CIR	RIVERSIDE, CA	92503	12075 MORNING STAR RD	APPLE VALLEY, CA. 92308	SAN BERNARDINO
0439-393-22	PO BOX 148	VICTORVILLE, CA	92393	N/AVAIL	N/AVAIL	SAN BERNARDINO
0435-083-24	PO BOX 800	ROSEMEAD, CA	91770	N/AVAIL	N/AVAIL	SAN BERNARDINO
0435-083-66	N/AVAIL	N/AVAIL	00000	N/AVAIL	N/AVAIL	SAN BERNARDINO
0435-098-38	109 61ST PL	EVERETT, WA	98203	N/AVAIL	N/AVAIL	SAN BERNARDINO
0435-106-24	1621 BRYAN AVE	TUSTIN, CA	92780	N/AVAIL	N/AVAIL	SAN BERNARDINO

**Coolwater-Lugo Transmission Project  
Ownership Mailing List for Notice of Application for CPCN**

APN	MAILING ADDRESS	MAILING CITY	MAILING ZIP	SITUS ADDRESS	SITUS CITY/STATE/ZIP	SITUS COUNTY
0435-062-29	N/AVAIL	N/AVAIL	00000	N/AVAIL	N/AVAIL	SAN BERNARDINO
0435-204-11	16173 SEQUOIA AVE	HESPERIA, CA	92345	N/AVAIL	N/AVAIL	SAN BERNARDINO
0451-011-27	N/AVAIL	N/AVAIL	00000	N/AVAIL	N/AVAIL	SAN BERNARDINO
0453-271-05	3595 INLAND EMPIRE BLVD	ONTARIO, CA	91764	LORRAINE AVE	LUCERNE VALLEY, CA. 92356	SAN BERNARDINO
0464-132-33	601 W HYDE PARK BLVD	INGLEWOOD, CA	90302	N/AVAIL	N/AVAIL	SAN BERNARDINO
0464-252-04	502 E 5TH ST	DALHART, TX	79022	N/AVAIL	N/AVAIL	SAN BERNARDINO
0516-271-57	PO BOX 58900	SALT LAKE CITY, UT	84158	N/AVAIL	N/AVAIL	SAN BERNARDINO
0528-092-22	2339 MONTERA DR	HACIENDA HEIGHTS, CA	91745	N/AVAIL	N/AVAIL	SAN BERNARDINO
0528-221-16	423 N WESTRIDGE AVE	GLENDORA, CA	91741	N/AVAIL	N/AVAIL	SAN BERNARDINO
0529-261-06	519 KEYSER RONDO	CAMARILLO, CA	93010	N/AVAIL	N/AVAIL	SAN BERNARDINO
0531-071-12	1715 FOUR OAKS RD	SAN JOSE, CA	95131	N/AVAIL	N/AVAIL	SAN BERNARDINO
3087-531-26	3310 E 59TH ST	LONG BEACH, CA	90805	N/AVAIL	N/AVAIL	SAN BERNARDINO
3087-491-04	2610 29TH ST	SANTA MONICA, CA	90405	21602 BEAR VALLEY RD	APPLE VALLEY, CA. 92308	SAN BERNARDINO
3087-671-02	6 BAYMARE RD	BELL CANYON, CA	91307	N/AVAIL	N/AVAIL	SAN BERNARDINO
N/AVAIL	N/AVAIL	N/AVAIL	N/AVAIL	N/AVAIL	N/AVAIL	SAN BERNARDINO
0412-314-21	PO BOX 402652	HESPERIA, CA	92340	7575 E AVE	HESPERIA, CA. 92345	SAN BERNARDINO
0405-881-13	15078 CROMDALE ST	HESPERIA, CA	92345	15078 CROMDALE ST	HESPERIA, CA. 92345	SAN BERNARDINO
0405-891-27	7429 MESA VISTA DR	OAK HILLS, CA	92344	7081 LOMA VISTA AVE	HESPERIA, CA. 92345	SAN BERNARDINO
0397-291-13	4466 BANNISTER AVE	EL MONTE, CA	91732	15502 VIA CARTAGENA ST	HESPERIA, CA. 92345	SAN BERNARDINO
0398-097-13	17399 REDDING ST	HESPERIA, CA	92345	17399 REDDING ST	HESPERIA, CA. 92345	SAN BERNARDINO
0398-108-05	17547 REDDING ST	HESPERIA, CA	92345	17547 REDDING ST	HESPERIA, CA. 92345	SAN BERNARDINO
0398-072-01	14799 CHESTNUT ST	WESTMINSTER, CA	92683	N/AVAIL	N/AVAIL	SAN BERNARDINO
0398-082-15	17050 SEAFORTH ST	HESPERIA, CA	92345	17050 SEAFORTH ST	HESPERIA, CA. 92345	SAN BERNARDINO
0398-172-07	18196 SEAFORTH ST	HESPERIA, CA	92345	18196 SEAFORTH ST	HESPERIA, CA. 92345	SAN BERNARDINO
0398-322-01	PO BOX 401700	HESPERIA, CA	92340	8166 ARROWHEAD LAKE RD	HESPERIA, CA. 92345	SAN BERNARDINO
0398-465-18	17771 EUCALYPTUS ST	HESPERIA, CA	92345	19249 DANBURY AVE	HESPERIA, CA. 92345	SAN BERNARDINO
0398-481-04	8167 JULIE CT	HESPERIA, CA	92345	8167 JULIE CT	HESPERIA, CA. 92345	SAN BERNARDINO
0405-144-78	N/AVAIL	N/AVAIL	00000	N/AVAIL	N/AVAIL	SAN BERNARDINO
0412-313-05	7633 ALSTON AVE	HESPERIA, CA	92345	7633 ALSTON AVE	HESPERIA, CA. 92345	SAN BERNARDINO
0434-384-06	11887 KIOWA RD	APPLE VALLEY, CA	92308	11887 KIOWA RD	APPLE VALLEY, CA. 92308	SAN BERNARDINO
0417-441-15	PO BOX 51111	LOS ANGELES, CA	90051	LADWP	N/AVAIL	SAN BERNARDINO
0434-443-11	741 ROCKING HORSE RD	WALNUT, CA	91789	21620 LAGUNA RD	APPLE VALLEY, CA. 92308	SAN BERNARDINO
0417-471-09	PO BOX 51111	LOS ANGELES, CA	90051	LADWP	N/AVAIL	SAN BERNARDINO
0417-571-48	15575 MANZANITA ST	HESPERIA, CA	92345	N/AVAIL	N/AVAIL	SAN BERNARDINO
0419-211-23	PO BOX 51111	LOS ANGELES, CA	90051	LADWP	N/AVAIL	SAN BERNARDINO
0435-081-47	15025 RAMONA	APPLE VALLEY, CA	92308	N/AVAIL	N/AVAIL, CA. 92308	SAN BERNARDINO
0435-062-28	N/AVAIL	N/AVAIL	00000	N/AVAIL	N/AVAIL	SAN BERNARDINO
0435-062-41	N/AVAIL	N/AVAIL	00000	N/AVAIL	N/AVAIL	SAN BERNARDINO
0438-251-04	9276 MESA VISTA ST	APPLE VALLEY, CA	92308	9276 MESA VISTA ST	APPLE VALLEY, CA. 92308	SAN BERNARDINO
0438-281-12	2340 LAS PALOMAS DR	LA HABRA HEIGHTS, CA	90631	MESA VISTA RD	APPLE VALLEY, CA. 92308	SAN BERNARDINO
0434-051-29	1515 W 190TH ST	GARDENA, CA	90248	N/AVAIL	N/AVAIL	SAN BERNARDINO

**Coolwater-Lugo Transmission Project  
Ownership Mailing List for Notice of Application for CPCN**

APN	MAILING ADDRESS	MAILING CITY	MAILING ZIP	SITUS ADDRESS	SITUS CITY/STATE/ZIP	SITUS COUNTY
0434-201-28	12353 HESPERIA	VICTORVILLE, CA	92392	N/AVAIL	N/AVAIL, CA. 92392	SAN BERNARDINO
0464-132-41	PO BOX 2000	LUCERNE VALLEY, CA	92356	13076 WAVERLY AVE	LUCERNE VALLEY, CA. 92356	SAN BERNARDINO
0521-011-14	2946 YOUNG RD	FILLMORE, CA	93015	38803 NATIONAL TRAILS HWY	DAGGETT, CA. 92327	SAN BERNARDINO
0528-091-07	PO BOX 3012	ALBUQUERQUE, NM	87190	N/AVAIL	N/AVAIL	SAN BERNARDINO
0516-272-33	1111 LOUISIANA ST	HOUSTON, TX	77002	N/AVAIL	N/AVAIL	SAN BERNARDINO
0516-282-08	N/AVAIL	N/AVAIL	00000	N/AVAIL	N/AVAIL	SAN BERNARDINO
0528-211-01	26562 PEPITA DR	MISSION VIEJO, CA	92691	N/AVAIL	N/AVAIL	SAN BERNARDINO
0528-243-17	31112 NOPAL LN	NEWBERRY SPRINGS, CA	92365	46595 NATIONAL TRAILS HWY	NEWBERRY SPRINGS, CA. 92365	SAN BERNARDINO
0529-211-28	101 S RIVERSIDE AVE	RIALTO, CA	92376	N/AVAIL	N/AVAIL	SAN BERNARDINO
0529-261-10	69457 SERENITY RD	CATHEDRAL CITY, CA	92234	N/AVAIL	N/AVAIL	SAN BERNARDINO
0531-031-02	N/AVAIL	N/AVAIL	00000	N/AVAIL	N/AVAIL	SAN BERNARDINO
0531-081-03	31303 NEWBERRY RD	NEWBERRY SPRINGS, CA	92365	31303 NEWBERRY RD	NEWBERRY SPRINGS, CA. 92365	SAN BERNARDINO
3080-031-02	22601 BEAR VALLEY RD	APPLE VALLEY, CA	92308	22601 BEAR VALLEY RD	APPLE VALLEY, CA. 92308	SAN BERNARDINO
3080-051-01	22974 BEAR VALLEY RD	APPLE VALLEY, CA	92308	N/AVAIL	N/AVAIL	SAN BERNARDINO
N/AVAIL	N/AVAIL	N/AVAIL	N/AVAIL	N/AVAIL	N/AVAIL, N/AVAIL	SAN BERNARDINO
0405-861-16	15196 CROMDALE ST	HESPERIA, CA	92345	15196 CROMDALE ST	HESPERIA, CA. 92345	SAN BERNARDINO
0405-861-22	15274 CROMDALE ST	HESPERIA, CA	92345	15274 CROMDALE ST	HESPERIA, CA. 92345	SAN BERNARDINO
0398-131-16	14610 GREEN RIVER RD	VICTORVILLE, CA	92394	17644 SEAFORTH ST	HESPERIA, CA. 92345	SAN BERNARDINO
0398-134-14	7874 PAISLEY AVE	HESPERIA, CA	92345	7874 PAISLEY AVE	HESPERIA, CA. 92345	SAN BERNARDINO
0398-227-12	18227 REDDING ST	HESPERIA, CA	92345	18227 REDDING ST	HESPERIA, CA. 92345	SAN BERNARDINO
0398-292-09	18525 YUBA ST	HESPERIA, CA	92345	18525 YUBA ST	HESPERIA, CA. 92345	SAN BERNARDINO
0398-304-11	23470 COYOTE SPRINGS DR	DIAMOND BAR, CA	91765	N/AVAIL	N/AVAIL	SAN BERNARDINO
0398-304-20	13580 LARCH ST	OAK HILLS, CA	92344	LASSEN AVE	HESPERIA, CA. 92345	SAN BERNARDINO
0398-321-06	12761 W WASHINGTON BLVD	LOS ANGELES, CA	90066	N/AVAIL	N/AVAIL	SAN BERNARDINO
0398-464-01	25942 MATEL RD	VALENCIA, CA	91355	19288 DANBURY AVE	HESPERIA, CA. 92345	SAN BERNARDINO
0398-491-20	19201 JUNE ST	HESPERIA, CA	92345	19201 JUNE ST	HESPERIA, CA. 92345	SAN BERNARDINO
0412-245-06	15776 MAIN ST	HESPERIA, CA	92345	N/AVAIL	N/AVAIL	SAN BERNARDINO
0405-851-09	15133 KIMBALL ST	HESPERIA, CA	92345	15133 KIMBALL ST	HESPERIA, CA. 92345	SAN BERNARDINO
0435-016-41	5273 E LOMITA AVE	ORANGE, CA	92869	N/AVAIL	N/AVAIL	SAN BERNARDINO
0435-062-10	3441 PEDLEY AVE	NORCO, CA	92860	N/AVAIL	N/AVAIL	SAN BERNARDINO
0417-234-02	PO BOX 51111	LOS ANGELES, CA	90051	N/AVAIL	N/AVAIL	SAN BERNARDINO
0418-071-03	PO BOX 173859	DENVER, CO	80217	N/AVAIL	N/AVAIL	SAN BERNARDINO
0418-192-20	1201 E HIGHLAND AVE	SAN BERNARDINO, CA	92404	N/AVAIL	N/AVAIL	SAN BERNARDINO
0418-192-27	2501 BELLEVIEW RD	UPLAND, CA	91784	N/AVAIL	N/AVAIL	SAN BERNARDINO
0435-203-12	26325 WREN ST	APPLE VALLEY, CA	92308	26325 WREN ST	APPLE VALLEY, CA. 92308	SAN BERNARDINO
0435-203-19	PO BOX 410	LONG BEACH, CA	90801	N/AVAIL	N/AVAIL	SAN BERNARDINO
0435-203-25	N/AVAIL	N/AVAIL	00000	N/AVAIL	N/AVAIL	SAN BERNARDINO
0433-013-18	END OF WINDY RD	APPLE VALLEY, CA	92307	N/AVAIL	N/AVAIL	SAN BERNARDINO
0434-442-16	25930 US HIGHWAY 18	APPLE VALLEY, CA	92307	21460 LAGUNA RD	APPLE VALLEY, CA. 92308	SAN BERNARDINO
0434-443-09	9521 MAVIN DR	SANTEE, CA	92071	21660 LAGUNA RD	APPLE VALLEY, CA. 92308	SAN BERNARDINO
0435-062-48	N/AVAIL	N/AVAIL	00000	N/AVAIL	N/AVAIL	SAN BERNARDINO



**Coolwater-Lugo Transmission Project  
Ownership Mailing List for Notice of Application for CPCN**

APN	MAILING ADDRESS	MAILING CITY	MAILING ZIP	SITUS ADDRESS	SITUS CITY/STATE/ZIP	SITUS COUNTY
0435-081-56	25882 DESERT VIEW AVE	APPLE VALLEY, CA	92308	25882 DESERT VIEW AVE	APPLE VALLEY, CA. 92308	SAN BERNARDINO
0435-083-18	555 S EDENFIELD AVE	COVINA, CA	91723	N/AVAIL	N/AVAIL	SAN BERNARDINO
0435-083-47	855 E DINUBA AVE	REEDLEY, CA	93654	N/AVAIL	N/AVAIL	SAN BERNARDINO
0453-034-03	N/AVAIL	N/AVAIL	00000	N/AVAIL	N/AVAIL	SAN BERNARDINO
0453-231-02	3595 INLAND EMPIRE BLVD	ONTARIO, CA	91764	BARSTOW RD	LUCERNE VALLEY, CA. 92356	SAN BERNARDINO
0453-041-20	1057 RED GRANITE RD	CHULA VISTA, CA	91913	N/AVAIL	N/AVAIL	SAN BERNARDINO
0453-051-02	N/AVAIL	N/AVAIL	00000	N/AVAIL	N/AVAIL	SAN BERNARDINO
0464-201-03	N/AVAIL	N/AVAIL	00000	N/AVAIL	N/AVAIL	SAN BERNARDINO
0521-091-05	1953 LAS LOMITAS DR	HACIENDA HEIGHTS, CA	91745	N/AVAIL	N/AVAIL	SAN BERNARDINO
0528-092-07	2884 JUNE PL	SAN BERNARDINO, CA	92407	N/AVAIL	N/AVAIL	SAN BERNARDINO
0528-212-03	6948 ELMWOOD RD	SAN BERNARDINO, CA	92404	N/AVAIL	N/AVAIL	SAN BERNARDINO
3087-532-35	22020 BEAR VALLEY RD	APPLE VALLEY, CA	92308	22020 BEAR VALLEY RD	APPLE VALLEY, CA. 92308	SAN BERNARDINO
3087-451-17	9034 W SUNSET BLVD	WEST HOLLYWOOD, CA	90069	20968 BEAR VALLEY RD	APPLE VALLEY, CA. 92308	SAN BERNARDINO
N/AVAIL	N/AVAIL	N/AVAIL	N/AVAIL	N/AVAIL	N/AVAIL. N/AVAIL	SAN BERNARDINO
N/AVAIL	N/AVAIL	N/AVAIL	N/AVAIL	N/AVAIL	N/AVAIL. N/AVAIL	SAN BERNARDINO
0398-326-08	18570 SEAFORTH ST	HESPERIA, CA	92345	18570 SEAFORTH ST	HESPERIA, CA. 92345	SAN BERNARDINO
0398-097-08	2455 S PARK AVE	POMONA, CA	91766	N/AVAIL	N/AVAIL	SAN BERNARDINO
0398-072-06	17550 SEAFORTH ST	HESPERIA, CA	92345	17550 SEAFORTH ST	HESPERIA, CA. 92345	SAN BERNARDINO
0398-131-01	7880 WINDSOR AVE	HESPERIA, CA	92345	7880 WINDSOR AVE	HESPERIA, CA. 92345	SAN BERNARDINO
0398-082-03	17204 SEAFORTH ST	HESPERIA, CA	92345	17204 SEAFORTH ST	HESPERIA, CA. 92345	SAN BERNARDINO
0398-082-08	17140 SEAFORTH ST	HESPERIA, CA	92345	17140 SEAFORTH ST	HESPERIA, CA. 92345	SAN BERNARDINO
0398-158-05	17671 REDDING ST	HESPERIA, CA	92345	17671 REDDING ST	HESPERIA, CA. 92345	SAN BERNARDINO
0398-304-14	19718 TOMAHAWK RD	APPLE VALLEY, CA	92307	N/AVAIL	N/AVAIL	SAN BERNARDINO
0405-144-29	6880 MAPLE AVE	HESPERIA, CA	92344	6880 MAPLE AVE	HESPERIA, CA. 92344	SAN BERNARDINO
0405-391-41	4516 30TH ST	WASHINGTON, DC	20008	N/AVAIL	N/AVAIL	SAN BERNARDINO
0416-041-19	4319 LA BARCA DR	TARZANA, CA	91356	N/AVAIL	N/AVAIL	SAN BERNARDINO
0417-222-07	23 SANDSTONE DR	CONWAY, AR	72034	N/AVAIL	N/AVAIL	SAN BERNARDINO
0405-861-03	15239 KIMBALL ST	HESPERIA, CA	92345	15239 KIMBALL ST	HESPERIA, CA. 92345	SAN BERNARDINO
0418-031-07	PO BOX 925	TEMECULA, CA	92593	N/AVAIL	N/AVAIL	SAN BERNARDINO
0405-931-02	14533 FARMINGTON ST	HESPERIA, CA	92345	14533 FARMINGTON ST	HESPERIA, CA. 92345	SAN BERNARDINO
0419-211-08	12609 HICKORY AVE	VICTORVILLE, CA	92395	N/AVAIL	N/AVAIL	SAN BERNARDINO
0412-241-08	16243 RODEO ST	HESPERIA, CA	92345	16243 RODEO ST	HESPERIA, CA. 92345	SAN BERNARDINO
0412-243-07	PO BOX 1084	LA MESA, CA	91944	N/AVAIL	N/AVAIL	SAN BERNARDINO
0398-464-02	19278 DANBURY AVE	HESPERIA, CA	92345	19278 DANBURY AVE	HESPERIA, CA. 92345	SAN BERNARDINO
0398-491-04	15221 EDEN ST	WESTMINSTER, CA	92683	19128 JUNE ST	HESPERIA, CA. 92345	SAN BERNARDINO
0412-313-24	7624 BANGOR AVE	HESPERIA, CA	92345	7624 BANGOR AVE	HESPERIA, CA. 92345	SAN BERNARDINO
0438-112-08	22670 RANCHO ST	APPLE VALLEY, CA	92308	22670 RANCHO ST	APPLE VALLEY, CA. 92308	SAN BERNARDINO
0438-143-15	9160 JOSHUA ST	APPLE VALLEY, CA	92308	9160 JOSHUA ST	APPLE VALLEY, CA. 92308	SAN BERNARDINO
0434-183-19	10695 LANCELET AVE	APPLE VALLEY, CA	92308	10695 LANCELET AVE	APPLE VALLEY, CA. 92308	SAN BERNARDINO
0434-571-13	PO BOX 2895	APPLE VALLEY, CA	92307	20887 OTOWI RD	APPLE VALLEY, CA. 92308	SAN BERNARDINO
0434-321-03	11340 SARATOGA RD	APPLE VALLEY, CA	92308	11340 SARATOGA RD	APPLE VALLEY, CA. 92308	SAN BERNARDINO

**Coolwater-Lugo Transmission Project  
Ownership Mailing List for Notice of Application for CPCN**

APN	MAILING ADDRESS	MAILING CITY	MAILING ZIP	SITUS ADDRESS	SITUS CITY/STATE/ZIP	SITUS COUNTY
0434-367-19	24415 PASEO DE TORONTO	YORBA LINDA, CA	92887	BEAR VALLEY RD	APPLE VALLEY, CA. 92307	SAN BERNARDINO
0434-385-09	6551 WARNER AVE	HUNTINGTON BEACH, CA	92647	11712 CHIMAYO RD	APPLE VALLEY, CA. 92308	SAN BERNARDINO
0434-351-06	3130 OSTROM AVE	LONG BEACH, CA	90808	N/AVAIL	N/AVAIL	SAN BERNARDINO
0434-351-33	16 STAGECOACH DR	POMONA, CA	91766	10925 KIOWA RD	APPLE VALLEY, CA. 92308	SAN BERNARDINO
0434-442-17	2832 ZELL DR	LAGUNA BEACH, CA	92651	21450 LAGUNA RD	APPLE VALLEY, CA. 92308	SAN BERNARDINO
0434-361-05	PO BOX 3167	APPLE VALLEY, CA	92307	20975 BEAR VALLEY RD	APPLE VALLEY, CA. 92308	SAN BERNARDINO
0435-098-43	316 E JANICE ST	LONG BEACH, CA	90805	N/AVAIL	N/AVAIL	SAN BERNARDINO
0435-104-21	8165 PASO ROBLES AVE	VAN NUYS, CA	91406	N/AVAIL	N/AVAIL	SAN BERNARDINO
0435-204-15	PO BOX 800	ROSEMEAD, CA	91770	N/AVAIL	N/AVAIL	SAN BERNARDINO
0452-011-25	22877 MIRIAM WAY	GRAND TERRACE, CA	92313	31450 SQUAW BUSH RD	LUCERNE VALLEY, CA. 92356	SAN BERNARDINO
0453-244-05	2435 E SAGUARO DR	MOHAVE VALLEY, AZ	86440	N/AVAIL	N/AVAIL	SAN BERNARDINO
0464-191-26	PO BOX 285	LUCERNE VALLEY, CA	92356	13221 POWERLINE RD	LUCERNE VALLEY, CA. 92356	SAN BERNARDINO
0464-261-53	8651 FOOHILL BLVD	RANCHO CUCAMONGA, CA	91730	N/AVAIL	N/AVAIL	SAN BERNARDINO
0516-272-01	N/AVAIL	N/AVAIL	00000	N/AVAIL	N/AVAIL	SAN BERNARDINO
0528-242-12	29926 FORT CADY RD	NEWBERRY SPRINGS, CA	92365	N/AVAIL	N/AVAIL	SAN BERNARDINO
0529-181-01	52080 NATIONAL TRAILS HWY	NEWBERRY SPRINGS, CA	92365	52080 NATIONAL TRAILS HWY	NEWBERRY SPRINGS, CA. 92365	SAN BERNARDINO
0529-261-08	5432 LEMON GROVE AVE	LOS ANGELES, CA	90038	N/AVAIL	N/AVAIL	SAN BERNARDINO
3080-022-28	1153 ERICK DR	CORONA, CA	92881	N/AVAIL	N/AVAIL	SAN BERNARDINO
3087-491-09	6399 WILSHIRE BLVD	LOS ANGELES, CA	90048	21680 BEAR VALLEY RD	APPLE VALLEY, CA. 92308	SAN BERNARDINO
0405-144-94	6743 OPAL AVE	OAK HILLS, CA	92344	6743 OPAL AVE	OAK HILLS, CA. 92344	SAN BERNARDINO
0405-254-15	12475 PRAIRIE TRL	OAK HILLS, CA	92344	14851 WILSON ST	HESPERIA, CA. 92345	SAN BERNARDINO
0405-861-13	15168 CROMDALE ST	HESPERIA, CA	92345	15168 CROMDALE ST	HESPERIA, CA. 92345	SAN BERNARDINO
0405-861-25	15310 CROMDALE ST	HESPERIA, CA	92345	15310 CROMDALE ST	HESPERIA, CA. 92345	SAN BERNARDINO
0397-211-06	15533 VIA BAHIA ST	HESPERIA, CA	92345	15533 VIA BAHIA ST	HESPERIA, CA. 92345	SAN BERNARDINO
0398-109-02	17421 REDDING ST	HESPERIA, CA	92345	17421 REDDING ST	HESPERIA, CA. 92345	SAN BERNARDINO
0398-136-13	17775 SEAFORTH ST	HESPERIA, CA	92345	17775 SEAFORTH ST	HESPERIA, CA. 92345	SAN BERNARDINO
0398-227-02	14402 NANTUCKET ST	HESPERIA, CA	92344	18103 REDDING ST	HESPERIA, CA. 92345	SAN BERNARDINO
0398-304-13	12245 E HARVARD DR	AURORA, CO	80014	DANBURY AVE	HESPERIA, CA. 92345	SAN BERNARDINO
0398-319-07	1397 N ERIN AVE	UPLAND, CA	91786	N/AVAIL	N/AVAIL	SAN BERNARDINO
0412-241-32	16164 GREVILLEA ST	HESPERIA, CA	92345	16164 GREVILLEA ST	HESPERIA, CA. 92345	SAN BERNARDINO
0433-013-33	8828 WINDY RD	APPLE VALLEY, CA	92308	SHAWNEE RD	APPLE VALLEY, CA. 92308	SAN BERNARDINO
0434-291-29	11536 CHIMAYO RD	APPLE VALLEY, CA	92308	11536 CHIMAYO RD	APPLE VALLEY, CA. 92308	SAN BERNARDINO
0434-214-24	4044 KEAKA DR	HONOLULU, HI	96818	20970 RAMBLING RD	APPLE VALLEY, CA. 92308	SAN BERNARDINO
0434-183-24	9380 SVL BOX	VICTORVILLE, CA	92395	10781 MERINO AVE	APPLE VALLEY, CA. 92308	SAN BERNARDINO
0434-201-31	903 E ORANGE GROVE AVE	BURBANK, CA	91501	N/AVAIL	N/AVAIL	SAN BERNARDINO
0434-341-03	11141 KIOWA RD	APPLE VALLEY, CA	92308	11141 KIOWA RD	APPLE VALLEY, CA. 92308	SAN BERNARDINO
0434-361-10	17654 EMBER DR	ROWLAND HEIGHTS, CA	91748	21065 BEAR VALLEY RD	APPLE VALLEY, CA. 92308	SAN BERNARDINO
0418-031-09	PO BOX 51111	LOS ANGELES, CA	90051	N/AVAIL	N/AVAIL	SAN BERNARDINO
0418-192-06	86 S MAIN ST	PAYSON, UT	84651	N/AVAIL	N/AVAIL	SAN BERNARDINO
0435-203-24	N/AVAIL	N/AVAIL	00000	N/AVAIL	N/AVAIL	SAN BERNARDINO
0435-621-32	PO BOX 173231	ARLINGTON, TX	76003	N/AVAIL	N/AVAIL	SAN BERNARDINO

**Coolwater-Lugo Transmission Project  
Ownership Mailing List for Notice of Application for CPCN**

APN	MAILING ADDRESS	MAILING CITY	MAILING ZIP	SITUS ADDRESS	SITUS CITY/STATE/ZIP	SITUS COUNTY
0435-631-23	PO BOX 800	ROSEMEAD, CA	91770	N/AVAIL	N/AVAIL	SAN BERNARDINO
0438-251-07	2871 HIDDEN VALLEY DR	LAKE HAVASU CITY, AZ	86404	9238 ALLEGRA VISTA ST	APPLE VALLEY, CA. 92308	SAN BERNARDINO
0438-271-01	9475 MESA VISTA ST	APPLE VALLEY, CA	92308	9475 MESA VISTA ST	APPLE VALLEY, CA. 92308	SAN BERNARDINO
0438-271-06	9440 CENTRAL RD	APPLE VALLEY, CA	92308	9440 CENTRAL RD	APPLE VALLEY, CA. 92308	SAN BERNARDINO
0453-012-08	2580 VIA ESPADA	PLEASANTON, CA	94566	N/AVAIL	N/AVAIL	SAN BERNARDINO
0453-243-09	31983 SPINEL RD	LUCERNE VALLEY, CA	92356	31983 SPINEL RD	LUCERNE VALLEY, CA. 92356	SAN BERNARDINO
0464-201-35	N/AVAIL	N/AVAIL	00000	N/AVAIL	N/AVAIL	SAN BERNARDINO
0528-092-24	PO BOX 521	NEWBERRY SPRINGS, CA	92365	N/AVAIL	N/AVAIL	SAN BERNARDINO
0521-092-03	1472 LOMA AVE	LONG BEACH, CA	90804	41881 NATIONAL TRAIL HWY	DAGGETT, CA. 92327	SAN BERNARDINO
0528-161-02	47622 NATIONAL TRAILS HWY	NEWBERRY SPRINGS, CA	92365	47636 NATIONAL TRAILS HWY	NEWBERRY SPRINGS, CA. 92365	SAN BERNARDINO
0528-243-11	N/AVAIL	N/AVAIL	00000	N/AVAIL	N/AVAIL	SAN BERNARDINO
0528-081-01	PO BOX 127	NEWBERRY SPRINGS, CA	92365	31151 NEWBERRY RD	NEWBERRY SPRINGS, CA. 92365	SAN BERNARDINO
0529-211-09	20438 VIEW POINT RD	CASTRO VALLEY, CA	94552	N/AVAIL	N/AVAIL	SAN BERNARDINO
3087-531-40	105 CRYSTAL CT	ARCADIA, CA	91006	BEAR VALLEY RD	APPLE VALLEY, CA. 92307	SAN BERNARDINO
N/AVAIL	N/AVAIL	N/AVAIL	N/AVAIL	N/AVAIL	N/AVAIL. N/AVAIL	SAN BERNARDINO
N/AVAIL	N/AVAIL	N/AVAIL	N/AVAIL	N/AVAIL	N/AVAIL. N/AVAIL	SAN BERNARDINO
N/AVAIL	N/AVAIL	N/AVAIL	N/AVAIL	N/AVAIL	N/AVAIL. N/AVAIL	SAN BERNARDINO
0398-463-10	14450 DALTON CT	VICTORVILLE, CA	92394	19112 DANBURY AVE	HESPERIA, CA. 92345	SAN BERNARDINO
0398-491-25	8220 SONIA CT	HESPERIA, CA	92345	8220 SONIA CT	HESPERIA, CA. 92345	SAN BERNARDINO
0405-881-05	14954 CROMDALE ST	HESPERIA, CA	92345	14954 CROMDALE ST	HESPERIA, CA. 92345	SAN BERNARDINO
0405-881-17	7052 GARDEN CT	HESPERIA, CA	92345	7052 GARDEN CT	HESPERIA, CA. 92345	SAN BERNARDINO
0405-881-18	N/AVAIL	N/AVAIL	00000	7070 GARDEN CT	HESPERIA, CA. 92345	SAN BERNARDINO
0405-931-22	14643 FARMINGTON ST	HESPERIA, CA	92345	14643 FARMINGTON ST	HESPERIA, CA. 92345	SAN BERNARDINO
0397-281-13	15557 VIA CARTAGENA ST	HESPERIA, CA	92345	15557 VIA CARTAGENA ST	HESPERIA, CA. 92345	SAN BERNARDINO
0397-291-06	15410 VIA CARTAGENA ST	HESPERIA, CA	92345	15410 VIA CARTAGENA ST	HESPERIA, CA. 92345	SAN BERNARDINO
0397-292-01	15393 KIMBALL ST	HESPERIA, CA	92345	15393 KIMBALL ST	HESPERIA, CA. 92345	SAN BERNARDINO
0398-071-17	2924 BLUEBELL AVE	BREA, CA	92821	17254 SEAFORTH ST	HESPERIA, CA. 92345	SAN BERNARDINO
0398-078-13	400 BINGO RD	SUTHERLIN, OR	97479	7666 KENYON AVE	HESPERIA, CA. 92345	SAN BERNARDINO
0398-082-11	17090 SEAFORTH ST	HESPERIA, CA	92345	17090 SEAFORTH ST	HESPERIA, CA. 92345	SAN BERNARDINO
0398-082-25	PO BOX 402191	HESPERIA, CA	92340	17135 DANBURY AVE	HESPERIA, CA. 92345	SAN BERNARDINO
0398-177-01	7922 CORONA AVE	HESPERIA, CA	92345	7922 CORONA AVE	HESPERIA, CA. 92345	SAN BERNARDINO
0398-227-01	18087 REDDING ST	HESPERIA, CA	92345	18087 REDDING ST	HESPERIA, CA. 92345	SAN BERNARDINO
0398-294-14	18408 YUBA ST	HESPERIA, CA	92345	18408 YUBA ST	HESPERIA, CA. 92345	SAN BERNARDINO
0412-322-02	N/AVAIL	N/AVAIL	00000	N/AVAIL	N/AVAIL	SAN BERNARDINO
0412-322-08	7452 ALSTON AVE	HESPERIA, CA	92345	7452 ALSTON AVE	HESPERIA, CA. 92345	SAN BERNARDINO
0434-311-14	11390 SARATOGA RD	APPLE VALLEY, CA	92308	11390 SARATOGA RD	APPLE VALLEY, CA. 92308	SAN BERNARDINO
0434-371-11	13055 HIGH VISTA ST	VICTORVILLE, CA	92395	21336 LAGUNA RD	APPLE VALLEY, CA. 92308	SAN BERNARDINO
0434-371-14	5040 BLUE JAY LOOP	NAMPA, ID	83687	N/AVAIL	N/AVAIL	SAN BERNARDINO
0434-341-06	7017 ETON AVE	CANOGA PARK, CA	91303	11191 KIOWA RD	APPLE VALLEY, CA. 92308	SAN BERNARDINO
0434-361-22	PO BOX 292527	PHELAN, CA	92329	21041 BEAR VALLEY RD	APPLE VALLEY, CA. 92308	SAN BERNARDINO
0434-362-04	26777 SAINT ANDREWS LN	VALLEY CENTER, CA	92082	N/AVAIL	N/AVAIL	SAN BERNARDINO

**Coolwater-Lugo Transmission Project  
Ownership Mailing List for Notice of Application for CPCN**

APN	MAILING ADDRESS	MAILING CITY	MAILING ZIP	SITUS ADDRESS	SITUS CITY/STATE/ZIP	SITUS COUNTY
0434-362-06	11989 KIOWA RD	APPLE VALLEY, CA	92308	11989 KIOWA RD	APPLE VALLEY, CA. 92308	SAN BERNARDINO
0435-081-59	PO BOX 800	ROSEMEAD, CA	91770	N/AVAIL	N/AVAIL	SAN BERNARDINO
0416-041-06	1869 PARKVIEW CIR	COSTA MESA, CA	92627	N/AVAIL	N/AVAIL	SAN BERNARDINO
0417-234-01	PO BOX 51111	LOS ANGELES, CA	90051	N/AVAIL	N/AVAIL	SAN BERNARDINO
0435-062-36	N/AVAIL	N/AVAIL	00000	N/AVAIL	N/AVAIL	SAN BERNARDINO
0417-441-07	165 CHARLESTON DR	NEW LENOX, IL	60451	N/AVAIL	N/AVAIL	SAN BERNARDINO
0417-451-16	PO BOX 51111	LOS ANGELES, CA	90051	N/AVAIL	N/AVAIL	SAN BERNARDINO
0438-032-45	10461 CARIBOU AVE	APPLE VALLEY, CA	92308	10461 CARIBOU AVE	APPLE VALLEY, CA. 92308	SAN BERNARDINO
0438-073-05	1644 ST ANDREWS DR	FARMINGTON, UT	84025	N/AVAIL	N/AVAIL	SAN BERNARDINO
0438-281-16	12441 HESPERIA RD	VICTORVILLE, CA	92395	9339 NAVAJO RD	APPLE VALLEY, CA. 92308	SAN BERNARDINO
0439-392-13	2800 GRIFFIN AVE	LOS ANGELES, CA	90031	BEAR VALLEY RD	APPLE VALLEY, CA. 92307	SAN BERNARDINO
0453-021-30	6700 COTTAGE HILL RD	MOBILE, AL	36695	N/AVAIL	N/AVAIL	SAN BERNARDINO
0453-231-06	1600 SUNFLOWER AVE	COSTA MESA, CA	92626	CHRYSLITE ST	LUCERNE VALLEY, CA. 92356	SAN BERNARDINO
0464-132-32	N/AVAIL	N/AVAIL	00000	N/AVAIL	N/AVAIL	SAN BERNARDINO
0464-261-29	1600 SUNFLOWER AVE	COSTA MESA, CA	92626	LUCERNE VALLEY CTOFF	LUCERNE VALLEY, CA. 92356	SAN BERNARDINO
0516-272-27	PO BOX 58900	SALT LAKE CITY, UT	84158	N/AVAIL	N/AVAIL	SAN BERNARDINO
0516-281-01	6601 CEDAR OAKS CIR	HOPE MILLS, NC	28348	N/AVAIL	N/AVAIL	SAN BERNARDINO
0516-331-06	37310 E SANTA FE RD	DAGGETT, CA	92327	37310 E SANTA FE RD	DAGGETT, CA. 92327	SAN BERNARDINO
0528-091-02	2700 KADEMA DR	SACRAMENTO, CA	95864	N/AVAIL	N/AVAIL	SAN BERNARDINO
0529-151-08	1200 E CALIFORNIA BLVD	PASADENA, CA	91125	N/AVAIL	N/AVAIL	SAN BERNARDINO
0528-211-21	9212 CORNELL WAY	BUENA PARK, CA	90620	47112 HWY 66	NEWBERRY SPRINGS, CA. 92365	SAN BERNARDINO
0528-222-03	5091 DINKY LN	ROSEVILLE, CA	95678	N/AVAIL	N/AVAIL	SAN BERNARDINO
0529-211-18	4536 FRUIT ST	LA VERNE, CA	91750	N/AVAIL	N/AVAIL	SAN BERNARDINO
0531-061-23	31763 MOUNTAIN VIEW RD	NEWBERRY SPRINGS, CA	92365	31763 MOUNTAIN VIEW RD	NEWBERRY SPRINGS, CA. 92365	SAN BERNARDINO
3087-671-04	PO BOX 2380	APPLE, CA	92307	21350 BEAR VALLEY RD	APPLE VALLEY, CA. 92308	SAN BERNARDINO
3080-011-10	5451 LOGAN AVE	SAN DIEGO, CA	92114	N/AVAIL	N/AVAIL	SAN BERNARDINO
3087-454-16	4705 LOS FELIZ BLVD	LOS ANGELES, CA	90027	N/AVAIL	N/AVAIL	SAN BERNARDINO
N/AVAIL	N/AVAIL	N/AVAIL	N/AVAIL	N/AVAIL	N/AVAIL. N/AVAIL	SAN BERNARDINO
N/AVAIL	N/AVAIL	N/AVAIL	N/AVAIL	N/AVAIL	N/AVAIL. N/AVAIL	SAN BERNARDINO
0405-253-25	14847 KIMBALL ST	HESPERIA, CA	92345	14847 KIMBALL ST	HESPERIA, CA. 92345	SAN BERNARDINO
0397-142-21	15768 ARBURY ST	HESPERIA, CA	92345	15768 ARBURY ST	HESPERIA, CA. 92345	SAN BERNARDINO
0397-145-03	1372 W 10TH ST	SAN BERNARDINO, CA	92411	15781 ARBURY ST	HESPERIA, CA. 92345	SAN BERNARDINO
0398-045-02	7568 EARHART AVE	HESPERIA, CA	92345	7568 EARHART AVE	HESPERIA, CA. 92345	SAN BERNARDINO
0398-097-11	5885 W 78TH ST	LOS ANGELES, CA	90045	N/AVAIL	N/AVAIL	SAN BERNARDINO
0398-322-10	8161 MONO DR	HESPERIA, CA	92345	8161 MONO DR	HESPERIA, CA. 92345	SAN BERNARDINO
0412-172-09	7463 3RD AVE	HESPERIA, CA	92345	7437 3RD AVE	HESPERIA, CA. 92345	SAN BERNARDINO
0412-311-16	18140 OXNARD ST	TARZANA, CA	91356	7701 CHASE AVE	HESPERIA, CA. 92345	SAN BERNARDINO
0398-471-08	18989 DANBURY AVE	HESPERIA, CA	92345	18989 DANBURY AVE	HESPERIA, CA. 92345	SAN BERNARDINO
0398-471-13	8268 ROYCE AVE	HESPERIA, CA	92345	8268 ROYCE AVE	HESPERIA, CA. 92345	SAN BERNARDINO
0398-491-29	N/AVAIL	N/AVAIL	00000	19101 JUNE ST	HESPERIA, CA. 92345	SAN BERNARDINO
0412-312-07	2131 WALNUT GROVE AVE	ROSEMEAD, CA	91770	N/AVAIL	N/AVAIL	SAN BERNARDINO

**Coolwater-Lugo Transmission Project  
Ownership Mailing List for Notice of Application for CPCN**

APN	MAILING ADDRESS	MAILING CITY	MAILING ZIP	SITUS ADDRESS	SITUS CITY/STATE/ZIP	SITUS COUNTY
0418-192-09	15350 WILLOW ST	HESPERIA, CA	92345	N/AVAIL	N/AVAIL	SAN BERNARDINO
0418-192-14	86 S MAIN ST	PAYSON, UT	84651	N/AVAIL	N/AVAIL	SAN BERNARDINO
0419-211-17	PO BOX 51111	LOS ANGELES, CA	90051	N/AVAIL	N/AVAIL	SAN BERNARDINO
0419-211-27	12095 BRIGHTON RIV	FOUNTAIN VALLEY, CA	92708	N/AVAIL	N/AVAIL	SAN BERNARDINO
0435-083-48	3324 N VERDUGO RD	GLENDALE, CA	91208	N/AVAIL	N/AVAIL	SAN BERNARDINO
0435-016-37	5273 E LOMITA AVE	ORANGE, CA	92869	N/AVAIL	N/AVAIL	SAN BERNARDINO
0435-098-16	3623 CONTOUR PL	CARLSBAD, CA	92010	N/AVAIL	N/AVAIL	SAN BERNARDINO
0435-631-20	15 N 1ST ST	ALHAMBRA, CA	91801	N/AVAIL	N/AVAIL	SAN BERNARDINO
0438-012-08	9846 CRESTBROOK ST	BELLFLOWER, CA	90706	N/AVAIL	N/AVAIL	SAN BERNARDINO
0433-014-38	8484 DEEP CREEK RD	APPLE VALLEY, CA	92308	N/AVAIL	N/AVAIL	SAN BERNARDINO
0433-013-32	8828 WINDY RD	APPLE VALLEY, CA	92308	8828 WINDY RD	APPLE VALLEY, CA. 92308	SAN BERNARDINO
0434-214-01	25930 US HIGHWAY 18	APPLE VALLEY, CA	92307	10811 KIWWA RD	APPLE VALLEY, CA. 92308	SAN BERNARDINO
0434-214-26	9828 E NAOMI AVE	ARCADIA, CA	91007	N/AVAIL	N/AVAIL	SAN BERNARDINO
0434-177-05	5180 HILLTOP RD	PHELAN, CA	92371	11010 KIWWA RD	APPLE VALLEY, CA. 92308	SAN BERNARDINO
0438-112-53	PO BOX 2801	APPLE VALLEY, CA	92307	9477 FLORA VISTA RD	APPLE VALLEY, CA. 92308	SAN BERNARDINO
0434-321-04	13392 YAKIMA RD	APPLE VALLEY, CA	92308	N/AVAIL	N/AVAIL	SAN BERNARDINO
0434-367-08	329 VIA MORENO	POMONA, CA	91766	21130 LAGUNA RD	APPLE VALLEY, CA. 92308	SAN BERNARDINO
0434-367-09	21120 LAGUNA RD	APPLE VALLEY, CA	92308	21120 LAGUNA RD	APPLE VALLEY, CA. 92308	SAN BERNARDINO
0434-371-01	15331 SAVERNE CIR	IRVINE, CA	92604	N/AVAIL	APPLE VALLEY, CA. 92308	SAN BERNARDINO
0434-351-38	11007 KIWWA RD	APPLE VALLEY, CA	92308	11007 KIWWA RD	APPLE VALLEY, CA. 92308	SAN BERNARDINO
0434-362-10	11968 CHIMAYO RD	APPLE VALLEY, CA	92308	11968 CHIMAYO RD	APPLE VALLEY, CA. 92308	SAN BERNARDINO
0434-362-11	6643 ORANGEWOOD RD	HIGHLAND, CA	92346	11948 CHIMAYO RD	APPLE VALLEY, CA. 92308	SAN BERNARDINO
0438-271-04	11131 ARCADIA ST	APPLE VALLEY, CA	92308	N/AVAIL	N/AVAIL, CA. 92308	SAN BERNARDINO
0438-281-11	19080 SENECA RD	APPLE VALLEY, CA	92307	N/AVAIL	N/AVAIL	SAN BERNARDINO
0438-281-21	22030 ROUNDUP WAY	APPLE VALLEY, CA	92308	22030 ROUNDUP WAY	APPLE VALLEY, CA. 92308	SAN BERNARDINO
0417-443-06	PO BOX 1510	LA MIRADA, CA	90637	N/AVAIL	N/AVAIL	SAN BERNARDINO
0452-021-44	N/AVAIL	N/AVAIL	00000	N/AVAIL	N/AVAIL	SAN BERNARDINO
0453-242-02	4172 E SWITZER WAY	NAMPA, ID	83686	SPINEL ST	LUCERNE VALLEY, CA. 92356	SAN BERNARDINO
0453-244-01	25653 SAN LUPE AVE	MORENO VALLEY, CA	92551	BARSTOW OUTER HWY	LUCERNE VALLEY, CA. 92356	SAN BERNARDINO
0453-271-01	13581 SISKIYOU ST	WESTMINSTER, CA	92683	LORRAINE AVE	LUCERNE VALLEY, CA. 92356	SAN BERNARDINO
0516-272-12	900 LINDA LN	BARSTOW, CA	92311	36810 NATIONAL TRAILS HWY	DAGGETT, CA. 92327	SAN BERNARDINO
0528-221-01	13927 MAIDSTONE AVE	NORWALK, CA	90650	N/AVAIL	N/AVAIL	SAN BERNARDINO
0528-243-16	1056 HEATHER DR	VISTA, CA	92084	N/AVAIL	N/AVAIL	SAN BERNARDINO
0529-191-36	131 W WELLS ST	SAN GABRIEL, CA	91776	N/AVAIL	N/AVAIL	SAN BERNARDINO
0529-211-10	19421 SIERRA LINDA RD	IRVINE, CA	92603	N/AVAIL	N/AVAIL	SAN BERNARDINO
0531-082-26	N/AVAIL	N/AVAIL	00000	N/AVAIL	N/AVAIL	SAN BERNARDINO
3080-051-30	PO BOX 910	SCOTTSDALE, AZ	85252	BEAR VALLEY RD	APPLE VALLEY, CA. 92307	SAN BERNARDINO
3087-491-08	2610 29TH ST	SANTA MONICA, CA	90405	21680 BEAR VALLEY RD	APPLE VALLEY, CA. 92308	SAN BERNARDINO
N/AVAIL	N/AVAIL	N/AVAIL	N/AVAIL	N/AVAIL	N/AVAIL N/AVAIL	SAN BERNARDINO
N/AVAIL	N/AVAIL	N/AVAIL	N/AVAIL	N/AVAIL	N/AVAIL N/AVAIL	SAN BERNARDINO
0405-144-26	6738 TAMARISK AVE	OAK HILLS, CA	92344	6738 TAMARISK AVE	OAK HILLS, CA. 92344	SAN BERNARDINO

**Coolwater-Lugo Transmission Project  
Ownership Mailing List for Notice of Application for CPCN**

APN	MAILING ADDRESS	MAILING CITY	MAILING ZIP	SITUS ADDRESS	SITUS CITY/STATE/ZIP	SITUS COUNTY
0405-441-27	N/AVAIL	N/AVAIL	00000	N/AVAIL	N/AVAIL	SAN BERNARDINO
0405-861-05	15273 KIMBALL ST	HESPERIA, CA	92345	15273 KIMBALL ST	HESPERIA, CA. 92345	SAN BERNARDINO
0405-881-20	7001 FLORA CT	HESPERIA, CA	92345	7001 FLORA CT	HESPERIA, CA. 92345	SAN BERNARDINO
0405-891-05	7045 COLIMA AVE	HESPERIA, CA	92345	15267 CROMDALE ST	HESPERIA, CA. 92345	SAN BERNARDINO
0397-211-21	15619 VIA CARTAGENA ST	HESPERIA, CA	92345	15619 VIA CARTAGENA ST	HESPERIA, CA. 92345	SAN BERNARDINO
0398-072-08	17520 SEAFORTH ST	HESPERIA, CA	92345	17520 SEAFORTH ST	HESPERIA, CA. 92345	SAN BERNARDINO
0398-082-12	17080 SEAFORTH ST	HESPERIA, CA	92345	17080 SEAFORTH ST	HESPERIA, CA. 92345	SAN BERNARDINO
0398-082-29	17199 REDDING ST	HESPERIA, CA	92345	17199 REDDING ST	HESPERIA, CA. 92345	SAN BERNARDINO
0398-454-01	17585 LEMON ST	HESPERIA, CA	92345	19096 DANBURY AVE	HESPERIA, CA. 92345	SAN BERNARDINO
0398-463-09	PO BOX 402422	HESPERIA, CA	92340	19120 DANBURY AVE	HESPERIA, CA. 92345	SAN BERNARDINO
0434-291-07	11527 KIOWA RD	APPLE VALLEY, CA	92308	11527 KIOWA RD	APPLE VALLEY, CA. 92308	SAN BERNARDINO
0438-104-06	23221 OCOTILLO WAY	APPLE VALLEY, CA	92308	23221 OCOTILLO WAY	APPLE VALLEY, CA. 92308	SAN BERNARDINO
0412-234-17	PO BOX 2919	CRESTLINE, CA	92325	16396 LARCH ST	HESPERIA, CA. 92345	SAN BERNARDINO
0412-241-29	PO BOX 1644	BEVERLY HILLS, CA	90213	N/AVAIL	N/AVAIL	SAN BERNARDINO
0434-221-03	PO BOX 544	HARBOR CITY, CA	90710	N/AVAIL	N/AVAIL	SAN BERNARDINO
0434-063-01	11207 MARWOOD HILL DR	POTOMAC, MD	20854	BEAR VALLEY RD	APPLE VALLEY, CA. 92307	SAN BERNARDINO
0434-177-14	10963 MERINO AVE	APPLE VALLEY, CA	92308	10963 MERINO AVE	APPLE VALLEY, CA. 92308	SAN BERNARDINO
0434-177-16	17805 FAIRBURN ST	HESPERIA, CA	92345	10989 MERINO AVE	APPLE VALLEY, CA. 92308	SAN BERNARDINO
0434-367-17	12627 TESUQUE RD	APPLE VALLEY, CA	92308	BEAR VLY	N/AVAIL, CA. 92307	SAN BERNARDINO
0434-341-04	PO BOX 67	APPLE VALLEY, CA	92307	11157 KIOWA RD	APPLE VALLEY, CA. 92308	SAN BERNARDINO
0434-443-06	28962 N GARNET CANYON DR	SAUGUS, CA	91350	12080 NAVAJO RD	APPLE VALLEY, CA. 92308	SAN BERNARDINO
0434-361-12	21074 LAGUNA RD	APPLE VALLEY, CA	92308	21074 LAGUNA RD	APPLE VALLEY, CA. 92308	SAN BERNARDINO
0417-422-18	PO BOX 51111	LOS ANGELES, CA	90051	LADWP	N/AVAIL	SAN BERNARDINO
0418-051-24	PO BOX 51111	LOS ANGELES, CA	90051	N/AVAIL	N/AVAIL	SAN BERNARDINO
0435-062-17	N/AVAIL	N/AVAIL	00000	N/AVAIL	N/AVAIL	SAN BERNARDINO
0435-062-25	1841 FLOWER ST	GLENDALE, CA	91201	N/AVAIL	N/AVAIL	SAN BERNARDINO
0433-014-25	8305 SCENIC DR	ROSEMEAD, CA	91770	8600 DEEP CREEK RD	APPLE VALLEY, CA. 92308	SAN BERNARDINO
0433-014-31	1255 E HIGHLAND AVE	SAN BERNARDINO, CA	92404	N/AVAIL	N/AVAIL	SAN BERNARDINO
0438-091-38	3371 ROBERTS CREEK RD	ROSEBURG, OR	97470	23331 OCOTILLO WAY	APPLE VALLEY, CA. 92308	SAN BERNARDINO
0451-011-24	26680 W RUNION DR	BUCKEYE, AZ	85396	N/AVAIL	N/AVAIL	SAN BERNARDINO
0453-034-30	11418 YEARLING CIR	CERRITOS, CA	90703	PAPAGO RD	LUCERNE VALLEY, CA. 92356	SAN BERNARDINO
0453-271-06	215 N KING ST	HONOLULU, HI	96817	N/AVAIL	N/AVAIL	SAN BERNARDINO
0464-151-06	PO BOX 1983	LUCERNE VALLEY, CA	92356	N/AVAIL	N/AVAIL	SAN BERNARDINO
0464-191-28	946 W F ST	ONTARIO, CA	91762	N/AVAIL	N/AVAIL	SAN BERNARDINO
0464-252-05	1113 PECAN DR	MONROE, LA	71203	N/AVAIL	N/AVAIL	SAN BERNARDINO
0464-132-09	22251 SIOUX RD	APPLE VALLEY, CA	92308	N/AVAIL	N/AVAIL	SAN BERNARDINO
0464-132-39	N/AVAIL	N/AVAIL	00000	N/AVAIL	N/AVAIL	SAN BERNARDINO
0464-141-09	N/AVAIL	N/AVAIL	00000	N/AVAIL	N/AVAIL	SAN BERNARDINO
0464-151-03	N/AVAIL	N/AVAIL	00000	N/AVAIL	N/AVAIL	SAN BERNARDINO
0521-052-03	17174 JOSHUA RD	APPLE VALLEY, CA	92307	40429 NATIONAL TRAIL HWY	NEWBERRY SPRINGS, CA. 92365	SAN BERNARDINO
0521-052-20	PO BOX 146	NEWBERRY SPRINGS, CA	92365	40505 NATIONAL TRAILS HWY	DAGGETT, CA. 92327	SAN BERNARDINO

**Coolwater-Lugo Transmission Project  
Ownership Mailing List for Notice of Application for CPCN**

APN	MAILING ADDRESS	MAILING CITY	MAILING ZIP	SITUS ADDRESS	SITUS CITY/STATE/ZIP	SITUS COUNTY
0528-092-04	32862 LILAC RD	CHATFIELD, MN	55923	N/AVAIL	N/AVAIL	SAN BERNARDINO
0528-192-25	6238 CALIENTE RD	OAK HILLS, CA	92344	47800 NATIONAL TRAILS HWY	NEWBERRY SPRINGS, CA. 92365	SAN BERNARDINO
0528-232-08	PO BOX 123	NEWBERRY SPRINGS, CA	92365	46823 NATIONAL TRAILS HWY	NEWBERRY SPRINGS, CA. 92365	SAN BERNARDINO
0528-241-02	PO BOX 1006	HILLSBORO, NH	03244	46630 NATIONAL TRAILS HWY	NEWBERRY SPRINGS, CA. 92365	SAN BERNARDINO
3080-011-13	320 5TH ST	NAPOLEON, ND	58561	23585 BEAR VALLEY RD	APPLE VALLEY, CA. 92308	SAN BERNARDINO
3080-051-11	212 S PALM AVE	ALHAMBRA, CA	91801	N/AVAIL	N/AVAIL	SAN BERNARDINO
3080-191-39	11224 TUJUNGA RD	APPLE VALLEY, CA	92308	N/AVAIL	N/AVAIL, CA. 92308	SAN BERNARDINO
N/AVAIL	N/AVAIL	N/AVAIL	N/AVAIL	N/AVAIL	N/AVAIL, N/AVAIL	SAN BERNARDINO
0405-144-30	3520 W TEMPLE AVE	POMONA, CA	91768	N/AVAIL	N/AVAIL	SAN BERNARDINO
0405-253-27	14881 KIMBALL ST	HESPERIA, CA	92345	14881 KIMBALL ST	HESPERIA, CA. 92345	SAN BERNARDINO
0397-211-15	15688 VIA CARTAGENA ST	HESPERIA, CA	92345	15688 VIA CARTAGENA ST	HESPERIA, CA. 92345	SAN BERNARDINO
0398-071-07	1916 ARMACOST AVE	LOS ANGELES, CA	90025	N/AVAIL	N/AVAIL	SAN BERNARDINO
0398-132-05	14648 RIVERSIDE RD	APPLE VALLEY, CA	92307	17946 SEAFORTH ST	HESPERIA, CA. 92345	SAN BERNARDINO
0398-082-13	6967 MOUNTAIN AVE	HIGHLAND, CA	92346	SEAFORTH ST	HESPERIA, CA. 92345	SAN BERNARDINO
0398-085-04	2201 E DENISE AVE	ORANGE, CA	92867	7599 FARMDALE AVE	HESPERIA, CA. 92345	SAN BERNARDINO
0398-158-11	17761 REDDING ST	HESPERIA, CA	92345	17761 REDDING ST	HESPERIA, CA. 92345	SAN BERNARDINO
0398-326-07	18570 SEAFORTH ST	HESPERIA, CA	92345	N/AVAIL	N/AVAIL	SAN BERNARDINO
0405-144-72	11014 WATERWOOD ST	APPLE VALLEY, CA	92308	N/AVAIL	N/AVAIL	SAN BERNARDINO
0412-311-10	7557 CHASE AVE	HESPERIA, CA	92345	7557 CHASE AVE	HESPERIA, CA. 92345	SAN BERNARDINO
0412-313-06	7643 ALSTON AVE	HESPERIA, CA	92345	7643 ALSTON AVE	HESPERIA, CA. 92345	SAN BERNARDINO
0412-321-04	12689 CEDAR ST	HESPERIA, CA	92344	ALSTON CT	HESPERIA, CA. 92345	SAN BERNARDINO
0405-881-02	7011 COTTONWOOD AVE	HESPERIA, CA	92345	7011 COTTONWOOD AVE	HESPERIA, CA. 92345	SAN BERNARDINO
0405-881-08	15008 CROMDALE ST	HESPERIA, CA	92345	15008 CROMDALE ST	HESPERIA, CA. 92345	SAN BERNARDINO
0417-162-54	N/AVAIL	N/AVAIL	00000	N/AVAIL	N/AVAIL	SAN BERNARDINO
0417-222-06	PO BOX 51111	LOS ANGELES, CA	90051	N/AVAIL	N/AVAIL	SAN BERNARDINO
0418-192-02	654 30TH ST	RICHMOND, CA	94804	N/AVAIL	N/AVAIL	SAN BERNARDINO
0419-211-16	PO BOX 51111	LOS ANGELES, CA	90051	N/AVAIL	N/AVAIL	SAN BERNARDINO
0419-211-25	PO BOX 51111	LOS ANGELES, CA	90051	LADWP	N/AVAIL	SAN BERNARDINO
0412-241-16	16361 LARCH ST	HESPERIA, CA	92345	16361 LARCH ST	HESPERIA, CA. 92345	SAN BERNARDINO
0412-241-19	16346 RANCHERO RD	HESPERIA, CA	92345	16346 RANCHERO RD	HESPERIA, CA. 92345	SAN BERNARDINO
0434-201-24	18794 SETENAC RD	APPLE VALLEY, CA	92307	N/AVAIL	N/AVAIL	SAN BERNARDINO
0434-321-09	12707 NAVAJO RD	APPLE VALLEY, CA	92308	11355 KIOWA RD	APPLE VALLEY, CA. 92308	SAN BERNARDINO
0435-062-53	PO BOX 8159	CALABASAS, CA	91372	N/AVAIL	N/AVAIL	SAN BERNARDINO
0435-083-25	3324 N VERDUGO RD	GLENDALE, CA	91208	N/AVAIL	N/AVAIL	SAN BERNARDINO
0435-098-41	2157 HANFORD DR	SAN DIEGO, CA	92111	N/AVAIL	N/AVAIL	SAN BERNARDINO
0435-191-10	17 CROWN POINT RD	HUBERT, NC	28539	N/AVAIL	N/AVAIL	SAN BERNARDINO
0435-203-23	N/AVAIL	N/AVAIL	00000	N/AVAIL	N/AVAIL	SAN BERNARDINO
0438-112-49	9503 FLORA VISTA RD	APPLE VALLEY, CA	92308	9503 FLORA VISTA RD	APPLE VALLEY, CA. 92308	SAN BERNARDINO
0438-143-26	8814 SHAWNEE LN	APPLE VALLEY, CA	92308	9024 JOSHUA ST	APPLE VALLEY, CA. 92308	SAN BERNARDINO
0438-231-01	11515 214TH ST	LAKEWOOD, CA	90715	N/AVAIL	N/AVAIL	SAN BERNARDINO
0438-231-02	9 HARCOURT	NEWPORT COAST, CA	92657	N/AVAIL	N/AVAIL	SAN BERNARDINO

**Coolwater-Lugo Transmission Project  
Ownership Mailing List for Notice of Application for CPCN**

APN	MAILING ADDRESS	MAILING CITY	MAILING ZIP	SITUS ADDRESS	SITUS CITY/STATE/ZIP	SITUS COUNTY
0438-271-28	15582 10TH ST	VICTORVILLE, CA	92395	22150 ROUNDUP WAY	APPLE VALLEY, CA. 92308	SAN BERNARDINO
0452-011-22	N/AVAIL	N/AVAIL	00000	N/AVAIL	N/AVAIL	SAN BERNARDINO
0453-233-02	4172 E SWITZER WAY	NAMPA, ID	83686	BARSTOW OUTER HWY	LUCERNE VALLEY, CA. 92356	SAN BERNARDINO
0464-141-14	N/AVAIL	N/AVAIL	00000	N/AVAIL	N/AVAIL	SAN BERNARDINO
0464-191-27	PO BOX 285	LUCERNE VALLEY, CA	92356	13232 VENADA TRL	LUCERNE VALLEY, CA. 92356	SAN BERNARDINO
0464-191-33	627 S CATALINA AVE	REDONDO BEACH, CA	90277	N/AVAIL	N/AVAIL	SAN BERNARDINO
0521-092-22	2420 W RAPALLO WAY	TUCSON, AZ	85741	N/AVAIL	N/AVAIL	SAN BERNARDINO
0528-181-01	853 N STATE ROUTE 89	CHINO VALLEY, AZ	86323	N/AVAIL	N/AVAIL	SAN BERNARDINO
0528-181-03	PO BOX 303	NEWBERRY SPRINGS, CA	92365	30778 FORT CADY RD	NEWBERRY SPRINGS, CA. 92365	SAN BERNARDINO
0528-211-14	2343 SUNSET CURV	UPLAND, CA	91784	N/AVAIL	N/AVAIL	SAN BERNARDINO
0529-181-03	2212 N WEBSTER	SANTA ANA, CA	92701	N/AVAIL	N/AVAIL	SAN BERNARDINO
0529-261-04	1463 BIBIANA WAY	UPLAND, CA	91786	N/AVAIL	N/AVAIL	SAN BERNARDINO
3087-249-30	PO BOX 2198	MEMPHIS, TN	38101	20878 BEAR VALLEY RD	APPLE VALLEY, CA. 92308	SAN BERNARDINO
3087-454-22	19459 SHASTA RD	APPLE VALLEY, CA	92307	N/AVAIL	N/AVAIL	SAN BERNARDINO
3087-532-20	21920 BEAR VALLEY RD	APPLE VALLEY, CA	92308	21920 BEAR VALLEY RD	APPLE VALLEY, CA. 92308	SAN BERNARDINO
N/AVAIL	N/AVAIL	N/AVAIL	N/AVAIL	N/AVAIL	N/AVAIL. N/AVAIL	SAN BERNARDINO
0398-227-25	8068 PEACH AVE	HESPERIA, CA	92345	8068 PEACH AVE	HESPERIA, CA. 92345	SAN BERNARDINO
0398-311-16	8004 LASSEN AVE	HESPERIA, CA	92345	8058 GAYLOP AVE	HESPERIA, CA. 92345	SAN BERNARDINO
0397-211-29	4234 LAKEWOOD DR	SAN BERNARDINO, CA	92407	15582 VIA CARTAGENA ST	HESPERIA, CA. 92345	SAN BERNARDINO
0397-142-18	15814 ARBURY ST	HESPERIA, CA	92345	15814 ARBURY ST	HESPERIA, CA. 92345	SAN BERNARDINO
0398-071-11	PO BOX 223370	PRINCEVILLE, HI	96722	SEAFORTH ST	HESPERIA, CA. 92345	SAN BERNARDINO
0398-074-13	7742 OXFORD AVE	HESPERIA, CA	92345	7742 OXFORD AVE	HESPERIA, CA. 92345	SAN BERNARDINO
0398-082-28	17185 REDDING ST	HESPERIA, CA	92345	17185 REDDING ST	HESPERIA, CA. 92345	SAN BERNARDINO
0412-241-11	16275 RODEO ST	HESPERIA, CA	92345	16275 RODEO ST	HESPERIA, CA. 92345	SAN BERNARDINO
0412-241-28	16210 GREVILLEA ST	HESPERIA, CA	92345	16210 GREVILLEA ST	HESPERIA, CA. 92345	SAN BERNARDINO
0412-312-21	16770 YUCCA ST	HESPERIA, CA	92345	7494 CHASE AVE	HESPERIA, CA. 92345	SAN BERNARDINO
0405-253-28	N/AVAIL	N/AVAIL	00000	N/AVAIL	N/AVAIL	SAN BERNARDINO
0417-131-01	N/AVAIL	N/AVAIL	00000	N/AVAIL	N/AVAIL	SAN BERNARDINO
0417-221-15	955 SUNRISE ST	HEMET, CA	92545	N/AVAIL	N/AVAIL	SAN BERNARDINO
0405-891-14	7098 ARBOR CT	HESPERIA, CA	92345	7098 ARBOR CT	HESPERIA, CA. 92345	SAN BERNARDINO
0418-051-22	19152 ORIENTE DR	YORBA LINDA, CA	92886	N/AVAIL	N/AVAIL	SAN BERNARDINO
0438-112-20	N/AVAIL	N/AVAIL	00000	N/AVAIL	N/AVAIL	SAN BERNARDINO
0433-014-50	8665 WALES AVE	NORTH CANTON, OH	44720	8233 GLENDALE AVE	HESPERIA, CA. 92345	SAN BERNARDINO
0438-073-41	PO BOX 4966	SAN DIEGO, CA	92164	N/AVAIL	N/AVAIL	SAN BERNARDINO
0438-144-08	9197 YUCCA ST	APPLE VALLEY, CA	92308	9197 YUCCA ST	APPLE VALLEY, CA. 92308	SAN BERNARDINO
0434-291-23	11616 CHIMAYO RD	APPLE VALLEY, CA	92308	11616 CHIMAYO RD	APPLE VALLEY, CA. 92308	SAN BERNARDINO
0434-051-57	13828 DOVE CANYON WAY	RANCHO CUCAMONGA, CA	91739	N/AVAIL	N/AVAIL	SAN BERNARDINO
0434-177-01	1145 S VEGA ST	ALHAMBRA, CA	91801	N/AVAIL	N/AVAIL	SAN BERNARDINO
0438-221-56	9786 CERRA VISTA ST	APPLE VALLEY, CA	92308	9783 CERRA VISTA ST	APPLE VALLEY, CA. 92308	SAN BERNARDINO
0434-311-07	PO BOX 3869	RANCHO CUCAMONGA, CA	91729	N/AVAIL	N/AVAIL	SAN BERNARDINO



**Coolwater-Lugo Transmission Project  
Ownership Mailing List for Notice of Application for CPCN**

APN	MAILING ADDRESS	MAILING CITY	MAILING ZIP	SITUS ADDRESS	SITUS CITY/STATE/ZIP	SITUS COUNTY
0434-371-06	SVL 7055	VICTORVILLE, CA	92392	21375 BEAR VALLEY RD	APPLE VALLEY, CA. 92308	SAN BERNARDINO
0434-371-12	9281 LETHBRIDGE WAY	SAN DIEGO, CA	92129	LAGUNA RD	APPLE VALLEY, CA. 92307	SAN BERNARDINO
0434-351-37	6508 ROY ROGERS DR	LAS VEGAS, NV	89108	10991 KIOWA RD	APPLE VALLEY, CA. 92308	SAN BERNARDINO
0434-442-05	PO BOX 3543	GLENDALE, CA	91221	21531 BEAR VALLEY RD	APPLE VALLEY, CA. 92308	SAN BERNARDINO
0434-442-14	16994 CANYON CREEK CIR	RIVERSIDE, CA	92503	21500 LAGUNA RD	APPLE VALLEY, CA. 92308	SAN BERNARDINO
0435-083-35	N/AVAIL	N/AVAIL	00000	N/AVAIL	N/AVAIL	SAN BERNARDINO
0453-032-48	1207 CATES ST	BAKERSFIELD, CA	93307	17576 BARSTOW RD	LUCERNE VALLEY, CA. 92356	SAN BERNARDINO
0453-041-14	ROUTE 2 HBOX 115A	HEDGESVILLE, WV	25427	N/AVAIL	N/AVAIL	SAN BERNARDINO
0516-271-25	34115 O ST	BARSTOW, CA	92311	N/AVAIL	N/AVAIL	SAN BERNARDINO
0516-341-10	PO BOX 51111	LOS ANGELES, CA	90051	LADWP	N/AVAIL	SAN BERNARDINO
0521-052-05	444 S SHASTA ST	WILLOWS, CA	95988	N/AVAIL	N/AVAIL	SAN BERNARDINO
0521-052-10	4297 ANNISA AVE	HEMET, CA	92544	N/AVAIL	N/AVAIL	SAN BERNARDINO
0521-091-02	2677 E EL PRESIDIO ST	LONG BEACH, CA	90810	42727 HOLCOMB TRL	NEWBERRY SPRINGS, CA. 92365	SAN BERNARDINO
0521-091-03	N/AVAIL	N/AVAIL	00000	N/AVAIL	N/AVAIL	SAN BERNARDINO
0529-151-01	N/AVAIL	N/AVAIL	00000	N/AVAIL	N/AVAIL	SAN BERNARDINO
0528-192-19	PO BOX 303	NEWBERRY SPRINGS, CA	92365	N/AVAIL	N/AVAIL	SAN BERNARDINO
0528-241-05	11575 RAMONA AVE	CHINO, CA	91710	46536 NATIONAL TRAILS HWY	NEWBERRY SPRINGS, CA. 92365	SAN BERNARDINO
0529-271-02	N/AVAIL	N/AVAIL	00000	N/AVAIL	N/AVAIL	SAN BERNARDINO
3087-451-16	5407 FIDLER AVE	LAKEWOOD, CA	90712	N/AVAIL	N/AVAIL	SAN BERNARDINO
3087-532-23	12163 TOLTEC DR	APPLE VALLEY, CA	92308	21990 BEAR VALLEY RD	APPLE VALLEY, CA. 92308	SAN BERNARDINO
N/AVAIL	N/AVAIL	N/AVAIL	N/AVAIL	N/AVAIL	N/AVAIL	SAN BERNARDINO
N/AVAIL	N/AVAIL	N/AVAIL	N/AVAIL	N/AVAIL	N/AVAIL	SAN BERNARDINO
0397-292-04	15420 CROMDALE ST	HESPERIA, CA	92345	15420 CROMDALE ST	HESPERIA, CA. 92345	SAN BERNARDINO
0397-201-09	7252 VIA ANTIQUA ST	HESPERIA, CA	92345	7252 VIA ANTIQUA ST	HESPERIA, CA. 92345	SAN BERNARDINO
0398-071-02	1367 BARGETTO AVE	TULARE, CA	93274	17474 SEAFORTH ST	HESPERIA, CA. 92345	SAN BERNARDINO
0398-131-02	17860 SEAFORTH ST	HESPERIA, CA	92345	17860 SEAFORTH ST	HESPERIA, CA. 92345	SAN BERNARDINO
0398-133-13	7875 PAISLEY AVE	HESPERIA, CA	92345	7875 PAISLEY AVE	HESPERIA, CA. 92345	SAN BERNARDINO
0398-228-03	18061 REDDING ST	HESPERIA, CA	92345	18061 REDDING ST	HESPERIA, CA. 92345	SAN BERNARDINO
0398-304-22	18715 TEMECULA AVE	HESPERIA, CA	92345	18715 TEMECULA AVE	HESPERIA, CA. 92345	SAN BERNARDINO
0398-325-32	18743 SEAFORTH ST	HESPERIA, CA	92345	18743 SEAFORTH ST	HESPERIA, CA. 92345	SAN BERNARDINO
0398-454-07	PO BOX 400754	HESPERIA, CA	92340	19036 DANBURY AVE	HESPERIA, CA. 92345	SAN BERNARDINO
0398-464-07	19232 DANBURY AVE	HESPERIA, CA	92345	19232 DANBURY AVE	HESPERIA, CA. 92345	SAN BERNARDINO
0398-471-19	19075 DANBURY AVE	HESPERIA, CA	92345	19075 DANBURY AVE	HESPERIA, CA. 92345	SAN BERNARDINO
0405-841-01	15351 KIMBALL ST	HESPERIA, CA	92345	15351 KIMBALL ST	HESPERIA, CA. 92345	SAN BERNARDINO
0405-931-05	14568 TEAK CT	HESPERIA, CA	92345	14568 TEAK CT	HESPERIA, CA. 92345	SAN BERNARDINO
0419-211-24	18 E LEMON AVE	ARCADIA, CA	91006	N/AVAIL	N/AVAIL	SAN BERNARDINO
0412-241-24	16268 GREVILLEA ST	HESPERIA, CA	92345	16268 GREVILLEA ST	HESPERIA, CA. 92345	SAN BERNARDINO
0434-291-12	11609 KIOWA RD	APPLE VALLEY, CA	92308	11609 KIOWA RD	APPLE VALLEY, CA. 92308	SAN BERNARDINO
0434-221-40	11430 HERB ST	SOUTH EL MONTE, CA	91733	N/AVAIL	APPLE VALLEY, CA. 92308	SAN BERNARDINO
0434-367-18	217 N KENWOOD ST	GLENDALE, CA	91206	BEAR VALLEY RD	APPLE VALLEY, CA. 92307	SAN BERNARDINO
0434-384-05	8363 HELMS AVE	RANCHO CUCAMONGA, CA	91730	11875 KIOWA RD	APPLE VALLEY, CA. 92308	SAN BERNARDINO

**Coolwater-Lugo Transmission Project  
Ownership Mailing List for Notice of Application for CPCN**

APN	MAILING ADDRESS	MAILING CITY	MAILING ZIP	SITUS ADDRESS	SITUS CITY/STATE/ZIP	SITUS COUNTY
0435-081-57	PO BOX 800	ROSEMEAD, CA	91770	N/AVAIL	N/AVAIL	SAN BERNARDINO
0438-104-03	1508 COLUMBINE WAY	UPLAND, CA	91786	N/AVAIL	N/AVAIL	SAN BERNARDINO
0438-144-12	9061 SAGEBRUSH ST	APPLE VALLEY, CA	92308	9061 SAGEBRUSH ST	APPLE VALLEY, CA. 92308	SAN BERNARDINO
0438-154-72	12875 TILDEN DR	RANCHO CUCAMONGA, CA	91739	20910 SANTA ROSA RD	APPLE VALLEY, CA. 92308	SAN BERNARDINO
0438-154-74	PO BOX 3878	APPLE VALLEY, CA	92307	21020 SANTA ROSA RD	APPLE VALLEY, CA. 92308	SAN BERNARDINO
0453-032-08	3701 GUN CLUB RD	YAKIMA, WA	98901	N/AVAIL	N/AVAIL	SAN BERNARDINO
0453-041-09	7717 FORRESTAL RD	SAN DIEGO, CA	92120	N/AVAIL	N/AVAIL	SAN BERNARDINO
0439-392-14	2800 GRIFFIN AVE	LOS ANGELES, CA	90031	BEAR VALLEY RD	APPLE VALLEY, CA. 92307	SAN BERNARDINO
0439-411-24	6706 KENTLAND AVE	CANOGA PARK, CA	91307	N/AVAIL	N/AVAIL	SAN BERNARDINO
0464-201-25	19130 MARITA PL	APPLE VALLEY, CA	92308	N/AVAIL	N/AVAIL	SAN BERNARDINO
0464-241-14	18376 SANTA YOLANDA CIR	FOUNTAIN VALLEY, CA	92708	N/AVAIL	N/AVAIL	SAN BERNARDINO
0528-221-02	10986 VULCAN ST	SOUTH GATE, CA	90280	46964 NATIONAL TRAILS HWY	NEWBERRY SPRINGS, CA. 92365	SAN BERNARDINO
0529-201-05	N/AVAIL	N/AVAIL	00000	N/AVAIL	N/AVAIL	SAN BERNARDINO
0531-022-02	N/AVAIL	N/AVAIL	00000	N/AVAIL	N/AVAIL	SAN BERNARDINO
0531-091-10	1885 PACIFIC AVE	LONG BEACH, CA	90806	46262 MONACO ST	NEWBERRY SPRINGS, CA. 92365	SAN BERNARDINO
0521-091-01	11921 GOLDRING RD	ARCADIA, CA	91006	N/AVAIL	N/AVAIL	SAN BERNARDINO
0521-012-10	560 W SCHULTE RD	TRACY, CA	95376	N/AVAIL	N/AVAIL	SAN BERNARDINO
3080-022-01	7371 VIA CARILLO	SAN DIEGO, CA	92129	N/AVAIL	N/AVAIL	SAN BERNARDINO
N/AVAIL	N/AVAIL	N/AVAIL	N/AVAIL	N/AVAIL	N/AVAIL	SAN BERNARDINO
N/AVAIL	N/AVAIL	N/AVAIL	N/AVAIL	N/AVAIL	N/AVAIL	SAN BERNARDINO
0397-291-01	15481 VIA CARTAGENA ST	HESPERIA, CA	92345	15481 VIA CARTAGENA ST	HESPERIA, CA. 92345	SAN BERNARDINO
0397-211-17	7203 VIA FLORES ST	HESPERIA, CA	92345	7203 VIA FLORES ST	HESPERIA, CA. 92345	SAN BERNARDINO
0398-138-12	7785 I AVE	HESPERIA, CA	92345	7785 I AVE	HESPERIA, CA. 92345	SAN BERNARDINO
0398-071-12	17328 SEAFORTH ST	HESPERIA, CA	92345	17328 SEAFORTH ST	HESPERIA, CA. 92345	SAN BERNARDINO
0398-072-03	17590 SEAFORTH ST	HESPERIA, CA	92345	17590 SEAFORTH ST	HESPERIA, CA. 92345	SAN BERNARDINO
0398-132-07	17914 SEAFORTH ST	HESPERIA, CA	92345	17914 SEAFORTH ST	HESPERIA, CA. 92345	SAN BERNARDINO
0398-157-04	17915 REDDING ST	HESPERIA, CA	92345	17915 REDDING ST	HESPERIA, CA. 92345	SAN BERNARDINO
0398-321-08	8134 MONO DR	HESPERIA, CA	92345	8134 MONO DR	HESPERIA, CA. 92345	SAN BERNARDINO
0412-312-28	7515 BANGOR AVE	HESPERIA, CA	92345	7515 BANGOR AVE	HESPERIA, CA. 92345	SAN BERNARDINO
0416-041-44	2343 SUNSET CURV	UPLAND, CA	91784	37833 NATIONAL TRAILS HWY	DAGGETT, CA. 92327	SAN BERNARDINO
0417-422-19	PO BOX 51111	LOS ANGELES, CA	90051	N/AVAIL	N/AVAIL	SAN BERNARDINO
0417-571-33	PO BOX 51111	LOS ANGELES, CA	90051	N/AVAIL	N/AVAIL	SAN BERNARDINO
0417-571-45	PO BOX 51111	LOS ANGELES, CA	90051	LADWP	N/AVAIL	SAN BERNARDINO
0417-571-46	PO BOX 51111	LOS ANGELES, CA	90051	N/AVAIL	N/AVAIL	SAN BERNARDINO
0417-571-49	38001 CALCEDONY CT	PALMDALE, CA	93552	N/AVAIL	N/AVAIL	SAN BERNARDINO
0398-031-40	15011 POPLAR ST	HESPERIA, CA	92345	N/AVAIL	N/AVAIL	SAN BERNARDINO
0438-143-19	9060 JOSHUA ST	APPLE VALLEY, CA	92308	9085 JUNIPER ST	APPLE VALLEY, CA. 92308	SAN BERNARDINO
0438-073-13	PO BOX 8104	SOUTH LAKE TAHOE, CA	96158	N/AVAIL	N/AVAIL	SAN BERNARDINO
0434-051-62	15389 MIDDLETOWN PARK DR	REDDING, CA	96001	N/AVAIL	N/AVAIL	SAN BERNARDINO
0434-311-06	11463 KIOWA RD	APPLE VALLEY, CA	92308	11463 KIOWA RD	APPLE VALLEY, CA. 92308	SAN BERNARDINO
0434-341-16	1975 BLENNHEIM ST	RIVERSIDE, CA	92507	11248 SARATOGA RD	APPLE VALLEY, CA. 92308	SAN BERNARDINO

**Coolwater-Lugo Transmission Project  
Ownership Mailing List for Notice of Application for CPCN**

APN	MAILING ADDRESS	MAILING CITY	MAILING ZIP	SITUS ADDRESS	SITUS CITY/STATE/ZIP	SITUS COUNTY
0438-231-47	11515 214TH ST	LAKEWOOD, CA	90715	N/AVAIL	N/AVAIL	SAN BERNARDINO
0434-361-14	21038 LAGUNA RD	APPLE VALLEY, CA	92308	21038 LAGUNA RD	APPLE VALLEY, CA. 92308	SAN BERNARDINO
0434-362-01	11911 KIOWA RD	APPLE VALLEY, CA	92308	11911 KIOWA RD	APPLE VALLEY, CA. 92308	SAN BERNARDINO
0435-081-45	N/AVAIL	N/AVAIL	00000	N/AVAIL	N/AVAIL	SAN BERNARDINO
0435-081-62	PO BOX 410	LONG BEACH, CA	90801	N/AVAIL	N/AVAIL	SAN BERNARDINO
0435-016-32	5273 E LOMITA AVE	ORANGE, CA	92869	N/AVAIL	N/AVAIL	SAN BERNARDINO
0435-098-42	565 RANCHO LA MIRADA LN	ESCONDIDO, CA	92025	N/AVAIL	N/AVAIL	SAN BERNARDINO
0435-062-06	N/AVAIL	N/AVAIL	00000	N/AVAIL	N/AVAIL	SAN BERNARDINO
0435-203-27	N/AVAIL	N/AVAIL	00000	N/AVAIL	N/AVAIL	SAN BERNARDINO
0435-204-13	10757 ESTRELLA AVE	APPLE VALLEY, CA	92308	10757 ESTRELLA AVE	APPLE VALLEY, CA. 92308	SAN BERNARDINO
0453-051-03	N/AVAIL	N/AVAIL	00000	N/AVAIL	N/AVAIL	SAN BERNARDINO
N/AVAIL	N/AVAIL	N/AVAIL	N/AVAIL	N/AVAIL	N/AVAIL	SAN BERNARDINO
0452-011-31	N/AVAIL	N/AVAIL	00000	N/AVAIL	N/AVAIL	SAN BERNARDINO
0528-221-04	1268 FLEMINGTON RD	RIVERSIDE, CA	92506	46914 NATIONAL TRAILS HWY	NEWBERRY SPRINGS, CA. 92365	SAN BERNARDINO
0529-171-61	5815 IRVINE AVE	NORTH HOLLYWOOD, CA	91601	N/AVAIL	N/AVAIL	SAN BERNARDINO
0516-271-15	6601 CEDAR OAKS CIR	HOPE MILLS, NC	28348	N/AVAIL	N/AVAIL	SAN BERNARDINO
0531-082-39	PO BOX 202	NEWBERRY SPRINGS, CA	92365	31557 NEWBERRY RD	NEWBERRY SPRINGS, CA. 92365	SAN BERNARDINO
3080-192-15	1402 GREYSTONE RDG	SAN ANTONIO, TX	78258	N/AVAIL	N/AVAIL	SAN BERNARDINO
3087-532-26	12901 GALEWOOD ST	APPLE VALLEY, CA	92308	22060 BEAR VALLEY RD	APPLE VALLEY, CA. 92308	SAN BERNARDINO
N/AVAIL	N/AVAIL	N/AVAIL	N/AVAIL	N/AVAIL	N/AVAIL	SAN BERNARDINO
N/AVAIL	N/AVAIL	N/AVAIL	N/AVAIL	N/AVAIL	N/AVAIL	SAN BERNARDINO
N/AVAIL	N/AVAIL	N/AVAIL	N/AVAIL	N/AVAIL	N/AVAIL	SAN BERNARDINO
N/AVAIL	N/AVAIL	N/AVAIL	N/AVAIL	N/AVAIL	N/AVAIL	SAN BERNARDINO
N/AVAIL	N/AVAIL	N/AVAIL	N/AVAIL	N/AVAIL	N/AVAIL	SAN BERNARDINO
N/AVAIL	N/AVAIL	N/AVAIL	N/AVAIL	N/AVAIL	N/AVAIL	SAN BERNARDINO
0405-861-12	3032 N PINEWOOD ST	ORANGE, CA	92865	15152 CROMDALE ST	HESPERIA, CA. 92345	SAN BERNARDINO
0397-291-03	15459 VIA CARTAGENA ST	HESPERIA, CA	92345	15459 VIA CARTAGENA ST	HESPERIA, CA. 92345	SAN BERNARDINO
0397-201-06	19040 APPALOOSA RD	APPLE VALLEY, CA	92308	15427 VIA BAHIA ST	HESPERIA, CA. 92345	SAN BERNARDINO
0397-211-05	15549 VIA BAHIA ST	HESPERIA, CA	92345	15549 VIA BAHIA ST	HESPERIA, CA. 92345	SAN BERNARDINO
0398-071-05	17432 SEAFORTH ST	HESPERIA, CA	92345	17432 SEAFORTH ST	HESPERIA, CA. 92345	SAN BERNARDINO
0398-292-05	N/AVAIL	N/AVAIL	00000	N/AVAIL	N/AVAIL	SAN BERNARDINO
0398-304-26	3421 ZOLA ST	SAN DIEGO, CA	92106	TEMECULA AVE	HESPERIA, CA. 92345	SAN BERNARDINO
0398-326-11	18522 SEAFORTH ST	HESPERIA, CA	92345	18522 SEAFORTH ST	HESPERIA, CA. 92345	SAN BERNARDINO
0398-491-17	19249 JUNE ST	HESPERIA, CA	92345	19249 JUNE ST	HESPERIA, CA. 92345	SAN BERNARDINO
0405-144-76	N/AVAIL	N/AVAIL	00000	N/AVAIL	N/AVAIL	SAN BERNARDINO
0405-144-24	14276 JENNY ST	OAK HILLS, CA	92344	14276 JENNY ST	OAK HILLS, CA. 92344	SAN BERNARDINO
0405-253-02	15153 FARMINGTON CT	HESPERIA, CA	92345	14878 WILSON ST	HESPERIA, CA. 92345	SAN BERNARDINO
0405-253-12	6912 WILSON WAY	HESPERIA, CA	92345	6912 WILSON WAY	HESPERIA, CA. 92345	SAN BERNARDINO
0405-253-23	9000 SOUTHSIDE BLVD	JACKSONVILLE, FL	32256	14811 KIMBALL ST	HESPERIA, CA. 92345	SAN BERNARDINO
0412-172-01	15702 DYNA ST	CORPUS CHRISTI, TX	78418	7405 3RD AVE	HESPERIA, CA. 92345	SAN BERNARDINO
0412-182-19	1245 S KENMORE AVE	LOS ANGELES, CA	90006	15592 RANCHERO RD	HESPERIA, CA. 92345	SAN BERNARDINO

**Coolwater-Lugo Transmission Project  
Ownership Mailing List for Notice of Application for CPCN**

APN	MAILING ADDRESS	MAILING CITY	MAILING ZIP	SITUS ADDRESS	SITUS CITY/STATE/ZIP	SITUS COUNTY
0412-241-23	16294 RANCHERO RD	HESPERIA, CA	92345	16294 RANCHERO RD	HESPERIA, CA. 92345	SAN BERNARDINO
0412-244-14	16233 GREVILLEA ST	HESPERIA, CA	92345	16233 GREVILLEA ST	HESPERIA, CA. 92345	SAN BERNARDINO
0416-011-40	PO BOX 888	LYNDEN, WA	98264	N/AVAIL	N/AVAIL	SAN BERNARDINO
0434-291-25	11580 CHIMAYO RD	APPLE VALLEY, CA	92308	11580 CHIMAYO RD	APPLE VALLEY, CA. 92308	SAN BERNARDINO
0434-051-78	1100 W ARTESIA BLVD	COMPTON, CA	90220	20811 BEAR VALLEY RD	APPLE VALLEY, CA. 92308	SAN BERNARDINO
0417-441-24	PO BOX 51111	LOS ANGELES, CA	90051	N/AVAIL	N/AVAIL	SAN BERNARDINO
0417-461-02	23201 MILL CREEK DR	LAGUNA HILLS, CA	92653	N/AVAIL	N/AVAIL	SAN BERNARDINO
0434-367-03	PO BOX 3159	APPLE VALLEY, CA	92307	21220 LAGUNA RD	APPLE VALLEY, CA. 92308	SAN BERNARDINO
0434-351-07	11020 NEOLA RD	APPLE VALLEY, CA	92308	11020 NEOLA RD	APPLE VALLEY, CA. 92308	SAN BERNARDINO
0434-442-01	8787 SHOREHAM DR	LOS ANGELES, CA	90069	21469 BEAR VALLEY RD	APPLE VALLEY, CA. 92308	SAN BERNARDINO
0434-442-10	3851 ASHWOOD CIR	CORONA, CA	92881	21560 LAGUNA RD	APPLE VALLEY, CA. 92308	SAN BERNARDINO
0418-051-28	PO BOX 51111	LOS ANGELES, CA	90051	LADWP	N/AVAIL, CA. 92311	SAN BERNARDINO
0405-931-03	160 N RANCHO AVE	SAN BERNARDINO, CA	92410	14555 FARMINGTON ST	HESPERIA, CA. 92345	SAN BERNARDINO
0435-104-20	15474 BURWOOD RD	VICTORVILLE, CA	92394	N/AVAIL	N/AVAIL	SAN BERNARDINO
0438-112-12	N/AVAIL	N/AVAIL	00000	N/AVAIL	N/AVAIL	SAN BERNARDINO
0438-144-05	1315 PEPPER DR	EL CAJON, CA	92021	9222 YUCCA ST	APPLE VALLEY, CA. 92308	SAN BERNARDINO
0439-392-11	PO BOX 2836	BIG BEAR LAKE, CA	92315	12123 CENTRAL RD	APPLE VALLEY, CA. 92308	SAN BERNARDINO
0439-392-16	PO BOX 675	LAKE ARROWHEAD, CA	92352	N/AVAIL	N/AVAIL	SAN BERNARDINO
0453-032-06	445 STROUD PL	SAN JOSE, CA	95111	N/AVAIL	N/AVAIL	SAN BERNARDINO
0453-012-06	20849 SATINWOOD DR	SANTA CLARITA, CA	91350	N/AVAIL	N/AVAIL	SAN BERNARDINO
0464-201-04	N/AVAIL	N/AVAIL	00000	N/AVAIL	N/AVAIL	SAN BERNARDINO
0464-301-16	N/AVAIL	N/AVAIL	00000	N/AVAIL	N/AVAIL	SAN BERNARDINO
0521-042-04	41287 NATIONAL TRAILS HWY	DAGGETT, CA	92327	40461 NATIONAL TRAILS HWY	DAGGETT, CA. 92327	SAN BERNARDINO
0528-092-09	133 E SANTA ANITA AVE	BURBANK, CA	91502	N/AVAIL	N/AVAIL	SAN BERNARDINO
0528-092-17	PO BOX 400996	HESPERIA, CA	92340	N/AVAIL	N/AVAIL	SAN BERNARDINO
0521-092-13	PO BOX 185	SHOSHONE, CA	92384	42125 NATIONAL TRAIL HWY	NEWBERRY SPRINGS, CA. 92365	SAN BERNARDINO
0529-132-17	PO BOX 431	MIRA LOMA, CA	91752	N/AVAIL	N/AVAIL	SAN BERNARDINO
0528-211-04	2343 SUNSET CURV	UPLAND, CA	91784	N/AVAIL	N/AVAIL	SAN BERNARDINO
0529-171-44	1883 ELLINGTON DR	CORONA, CA	92880	N/AVAIL	N/AVAIL	SAN BERNARDINO
3080-021-12	11 CETINALE AISLE	IRVINE, CA	92606	N/AVAIL	N/AVAIL	SAN BERNARDINO
N/AVAIL	N/AVAIL	N/AVAIL	N/AVAIL	N/AVAIL	N/AVAIL	SAN BERNARDINO
N/AVAIL	N/AVAIL	N/AVAIL	N/AVAIL	N/AVAIL	N/AVAIL	SAN BERNARDINO
0397-291-10	15462 VIA CARTAGENA ST	HESPERIA, CA	92345	15462 VIA CARTAGENA ST	HESPERIA, CA. 92345	SAN BERNARDINO
0398-082-16	7596 FARMDALE AVE	HESPERIA, CA	92345	7596 FARMDALE AVE	HESPERIA, CA. 92345	SAN BERNARDINO
0398-158-02	817 MUSCATEL AVE	ROSEMEAD, CA	91770	N/AVAIL	N/AVAIL	SAN BERNARDINO
0398-172-11	18140 SEAFORTH ST	HESPERIA, CA	92345	18140 SEAFORTH ST	HESPERIA, CA. 92345	SAN BERNARDINO
0412-241-15	16351 LARCH ST	HESPERIA, CA	92345	16351 LARCH ST	HESPERIA, CA. 92345	SAN BERNARDINO
0412-312-27	5524 RICH HILL WAY	YORBA LINDA, CA	92886	BANGOR AVE	HESPERIA, CA. 92345	SAN BERNARDINO
0412-322-06	7474 ALSTON AVE	HESPERIA, CA	92345	7474 ALSTON AVE	HESPERIA, CA. 92345	SAN BERNARDINO
0412-322-07	7468 ALSTON AVE	HESPERIA, CA	92345	7468 ALSTON AVE	HESPERIA, CA. 92345	SAN BERNARDINO
0412-322-09	7444 ALSTON AVE	HESPERIA, CA	92345	7444 ALSTON AVE	HESPERIA, CA. 92345	SAN BERNARDINO

**Coolwater-Lugo Transmission Project  
Ownership Mailing List for Notice of Application for CPCN**

APN	MAILING ADDRESS	MAILING CITY	MAILING ZIP	SITUS ADDRESS	SITUS CITY/STATE/ZIP	SITUS COUNTY
0398-491-14	19294 JUNE ST	HESPERIA, CA	92345	19294 JUNE ST	HESPERIA, CA. 92345	SAN BERNARDINO
0405-851-04	15055 KIMBALL ST	HESPERIA, CA	92345	15055 KIMBALL ST	HESPERIA, CA. 92345	SAN BERNARDINO
0416-021-15	PO BOX 51111	LOS ANGELES, CA	90051	N/AVAIL	N/AVAIL	SAN BERNARDINO
0416-041-23	N/AVAIL	N/AVAIL	00000	N/AVAIL	N/AVAIL	SAN BERNARDINO
0417-222-04	PO BOX 51111	LOS ANGELES, CA	90051	N/AVAIL	N/AVAIL	SAN BERNARDINO
0417-441-14	PO BOX 51111	LOS ANGELES, CA	90051	N/AVAIL	N/AVAIL	SAN BERNARDINO
0417-451-18	PO BOX 51111	LOS ANGELES, CA	90051	N/AVAIL	N/AVAIL	SAN BERNARDINO
0417-571-51	15900 KENNEDY RD	LOS GATOS, CA	95032	N/AVAIL	N/AVAIL	SAN BERNARDINO
0418-031-01	N/AVAIL	N/AVAIL	00000	N/AVAIL	N/AVAIL	SAN BERNARDINO
0419-211-31	PO BOX 51111	LOS ANGELES, CA	90051	LADWP	N/AVAIL	SAN BERNARDINO
0398-326-03	1830 SEAFORTH ST	HESPERIA, CA	92345	18630 SEAFORTH ST	HESPERIA, CA. 92345	SAN BERNARDINO
0398-464-05	19250 DANBURY AVE	HESPERIA, CA	92345	19250 DANBURY AVE	HESPERIA, CA. 92345	SAN BERNARDINO
0438-112-73	14808 NAVAJO RD	APPLE VALLEY, CA	92307	9476 FLORA VISTA RD	APPLE VALLEY, CA. 92308	SAN BERNARDINO
0433-013-27	8814 SHAWNEE LN	APPLE VALLEY, CA	92308	8814 SHAWNEE LN	APPLE VALLEY, CA. 92308	SAN BERNARDINO
0434-201-21	18794 SETENAC RD	APPLE VALLEY, CA	92307	18794 SETENAC RD	APPLE VALLEY, CA. 92307	SAN BERNARDINO
0438-154-65	9079 CANDLELIGHT ST	APPLE VALLEY, CA	92308	9079 CANDLELIGHT ST	APPLE VALLEY, CA. 92308	SAN BERNARDINO
0434-367-11	5524 VIA ESCALANTE	RIVERSIDE, CA	92509	21101 BEAR VALLEY RD	APPLE VALLEY, CA. 92308	SAN BERNARDINO
0438-251-09	9224 WICKIUP AVE	APPLE VALLEY, CA	92308	9224 WICKIUP AVE	APPLE VALLEY, CA. 00000	SAN BERNARDINO
0435-016-35	5273 E LOMITA AVE	ORANGE, CA	92869	N/AVAIL	N/AVAIL	SAN BERNARDINO
0435-631-25	PO BOX 800	ROSEMEAD, CA	91770	N/AVAIL	N/AVAIL	SAN BERNARDINO
0438-104-14	23184 RANCHO ST	APPLE VALLEY, CA	92308	23184 RANCHO ST	APPLE VALLEY, CA. 92308	SAN BERNARDINO
0453-271-08	3595 INLAND EMPIRE BLVD	ONTARIO, CA	91764	ALGOMAN AVE	LUCERNE VALLEY, CA. 92356	SAN BERNARDINO
0464-161-01	30125 EXETER ST	LUCERNE VALLEY, CA	92356	30125 EXETER ST	LUCERNE VALLEY, CA. 92356	SAN BERNARDINO
0464-201-30	N/AVAIL	N/AVAIL	00000	N/AVAIL	N/AVAIL	SAN BERNARDINO
N/AVAIL	N/AVAIL	N/AVAIL	N/AVAIL	N/AVAIL	N/AVAIL	SAN BERNARDINO
0531-021-02	892 N CALLE DE PINOS	PALM SPRINGS, CA	92262	N/AVAIL	N/AVAIL	SAN BERNARDINO
0531-041-02	PO BOX 358	NEWBERRY SPRINGS, CA	92365	N/AVAIL	N/AVAIL	SAN BERNARDINO
0521-022-04	N/AVAIL	N/AVAIL	00000	N/AVAIL	N/AVAIL	SAN BERNARDINO
0531-041-02	PO BOX 358	NEWBERRY SPRINGS, CA	92365	44646 NATIONAL TRAILS HWY	NEWBERRY SPRINGS, CA. 92365	SAN BERNARDINO
0521-042-23	PO BOX 251360	GLENDALE, CA	91225	N/AVAIL	N/AVAIL	SAN BERNARDINO
0521-051-05	N/AVAIL	N/AVAIL	00000	N/AVAIL	N/AVAIL	SAN BERNARDINO
0521-011-10	6601 CEDAR OAKS CIR	HOPE MILLS, NC	28348	N/AVAIL	N/AVAIL	SAN BERNARDINO
0528-181-12	2017 E 3RD ST	LOS ANGELES, CA	90033	47859 E STATE HWY 66	NEWBERRY SPRINGS, CA. 92365	SAN BERNARDINO
0528-192-24	6238 CALIENTE RD	OAK HILLS, CA	92344	47800 NATIONAL TRAILS HWY	NEWBERRY SPRINGS, CA. 92365	SAN BERNARDINO
0528-212-01	47121 NATIONAL TRAILS HWY	NEWBERRY SPRINGS, CA	92365	47121 NATIONAL TRAILS HWY	NEWBERRY SPRINGS, CA. 92365	SAN BERNARDINO
0528-232-18	1104 S EL MOLINO ST	ALHAMBRA, CA	91801	N/AVAIL	N/AVAIL	SAN BERNARDINO
0528-081-41	PO BOX 322	GASQUET, CA	95543	N/AVAIL	N/AVAIL	SAN BERNARDINO
0529-191-35	131 W WELLS ST	SAN GABRIEL, CA	91776	52291 HWY 66	NEWBERRY SPRINGS, CA. 92365	SAN BERNARDINO
0529-211-45	20524 VENTURA BLVD	WOODLAND HILLS, CA	91364	N/AVAIL	N/AVAIL	SAN BERNARDINO
3087-671-09	21430 BEAR VALLEY RD	APPLE VALLEY, CA	92308	21430 BEAR VALLEY RD	APPLE VALLEY, CA. 92308	SAN BERNARDINO
3087-454-20	4705 LOS FELIZ BLVD	LOS ANGELES, CA	90027	N/AVAIL	N/AVAIL	SAN BERNARDINO
N/AVAIL	N/AVAIL	N/AVAIL	N/AVAIL	N/AVAIL	N/AVAIL	SAN BERNARDINO

**Coolwater-Lugo Transmission Project  
Ownership Mailing List for Notice of Application for CPCN**

APN	MAILING ADDRESS	MAILING CITY	MAILING ZIP	SITUS ADDRESS	SITUS CITY/STATE/ZIP	SITUS COUNTY
0398-318-12	18437 SEAFORTH ST	HESPERIA, CA	92345	18437 SEAFORTH ST	HESPERIA, CA. 92345	SAN BERNARDINO
0398-321-05	8158 MONO DR	HESPERIA, CA	92345	8158 MONO DR	HESPERIA, CA. 92345	SAN BERNARDINO
0398-464-10	PO BOX 7270	BIG BEAR LAKE, CA	92315	19204 DANBURY AVE	HESPERIA, CA. 92345	SAN BERNARDINO
0398-465-13	10628 BEAR AVE	SOUTH GATE, CA	90280	19201 DANBURY AVE	HESPERIA, CA. 92345	SAN BERNARDINO
0398-481-01	906 MONTECITO DR	LOS ANGELES, CA	90031	8150 JULIE CT	HESPERIA, CA. 92345	SAN BERNARDINO
0398-481-10	8172 APRIL AVE	HESPERIA, CA	92345	8172 APRIL AVE	HESPERIA, CA. 92345	SAN BERNARDINO
0405-144-21	4426 GREENBRIER RD	LOMPOC, CA	93436	N/AVAIL	N/AVAIL	SAN BERNARDINO
0405-391-42	4516 30TH ST	WASHINGTON, DC	20008	N/AVAIL	N/AVAIL	SAN BERNARDINO
0398-157-07	17963 REDDING ST	HESPERIA, CA	92345	17963 REDDING ST	HESPERIA, CA. 92345	SAN BERNARDINO
0398-158-03	17639 REDDING ST	HESPERIA, CA	92345	17639 REDDING ST	HESPERIA, CA. 92345	SAN BERNARDINO
0398-172-13	7905 PORT ROYALE DR	SAN DIEGO, CA	92126	18108 SEAFORTH ST	HESPERIA, CA. 92345	SAN BERNARDINO
0398-172-15	18068 SEAFORTH ST	HESPERIA, CA	92345	18068 SEAFORTH ST	HESPERIA, CA. 92345	SAN BERNARDINO
0398-173-05	14799 CHESTNUT ST	WESTMINSTER, CA	92683	N/AVAIL	N/AVAIL	SAN BERNARDINO
0412-312-11	112 S MELROSE ST	ANAHEIM, CA	92805	7677 BANGOR AVE	HESPERIA, CA. 92345	SAN BERNARDINO
0412-322-01	7560 E AVE	HESPERIA, CA	92345	7560 E AVE	HESPERIA, CA. 92345	SAN BERNARDINO
0412-322-04	7492 ALSTON AVE	HESPERIA, CA	92345	7492 ALSTON AVE	HESPERIA, CA. 92345	SAN BERNARDINO
0434-374-11	12089 PASCO RD	APPLE VALLEY, CA	92308	12089 PASCO RD	APPLE VALLEY, CA. 92308	SAN BERNARDINO
0434-341-22	11160 NEOLA RD	APPLE VALLEY, CA	92308	11160 NEOLA RD	APPLE VALLEY, CA. 92308	SAN BERNARDINO
0434-351-35	10965 KIOWA RD	APPLE VALLEY, CA	92308	10965 KIOWA RD	APPLE VALLEY, CA. 92308	SAN BERNARDINO
0434-362-05	11975 KIOWA RD	APPLE VALLEY, CA	92308	11975 KIOWA RD	APPLE VALLEY, CA. 92308	SAN BERNARDINO
0416-021-14	19100 ALAMANOR CT	WALNUT, CA	91789	N/AVAIL	N/AVAIL	SAN BERNARDINO
0417-451-27	PO BOX 51111	LOS ANGELES, CA	90051	LADWP	N/AVAIL	SAN BERNARDINO
0435-081-60	PO BOX 800	ROSEMEAD, CA	91770	N/AVAIL	N/AVAIL	SAN BERNARDINO
0452-011-24	N/AVAIL	N/AVAIL	00000	N/AVAIL	N/AVAIL	SAN BERNARDINO
0453-041-12	800 ESSEX DR	PROSPER, TX	75078	N/AVAIL	N/AVAIL	SAN BERNARDINO
0464-132-43	3920 W CANYON DR	SPOKANE, WA	99224	N/AVAIL	N/AVAIL	SAN BERNARDINO
0464-191-34	N/AVAIL	N/AVAIL	00000	N/AVAIL	N/AVAIL	SAN BERNARDINO
0521-091-04	1953 LAS LOMITAS DR	HACIENDA HEIGHTS, CA	91745	N/AVAIL	N/AVAIL	SAN BERNARDINO
0528-092-26	1847 SW K ST	GRANTS PASS, OR	97526	N/AVAIL	N/AVAIL	SAN BERNARDINO
0529-182-04	10434 PONY EXPRESS DR	ADELANTO, CA	92301	N/AVAIL	N/AVAIL	SAN BERNARDINO
0529-211-26	485 MADRID ST	HEMET, CA	92545	N/AVAIL	N/AVAIL	SAN BERNARDINO
0529-262-09	8440 OTTO ST	DOWNEY, CA	90240	N/AVAIL	N/AVAIL	SAN BERNARDINO
3080-032-17	1622 E NOCTA PRIVADO	ONTARIO, CA	91764	BEAR VALLEY RD	APPLE VALLEY, CA. 92308	SAN BERNARDINO
N/AVAIL	N/AVAIL	N/AVAIL	N/AVAIL	N/AVAIL	N/AVAIL. N/AVAIL	SAN BERNARDINO
N/AVAIL	N/AVAIL	N/AVAIL	N/AVAIL	N/AVAIL	N/AVAIL. N/AVAIL	SAN BERNARDINO
N/AVAIL	N/AVAIL	N/AVAIL	N/AVAIL	N/AVAIL	N/AVAIL. N/AVAIL	SAN BERNARDINO
0397-201-08	7240 VIA ANTIQUA ST	HESPERIA, CA	92345	7240 VIA ANTIQUA ST	HESPERIA, CA. 92345	SAN BERNARDINO
0397-201-13	15428 VIA BAHIA ST	HESPERIA, CA	92345	15428 VIA BAHIA ST	HESPERIA, CA. 92345	SAN BERNARDINO
0357-671-42	N/AVAIL	N/AVAIL	00000	N/AVAIL	N/AVAIL	SAN BERNARDINO
0398-304-31	825 E 3RD ST	SAN BERNARDINO, CA	92415	N/AVAIL	N/AVAIL	SAN BERNARDINO
0398-318-13	18453 SEAFORTH ST	HESPERIA, CA	92345	18453 SEAFORTH ST	HESPERIA, CA. 92345	SAN BERNARDINO

**Coolwater-Lugo Transmission Project  
Ownership Mailing List for Notice of Application for CPCN**

APN	MAILING ADDRESS	MAILING CITY	MAILING ZIP	SITUS ADDRESS	SITUS CITY/STATE/ZIP	SITUS COUNTY
0398-481-12	19062 JUNE ST	HESPERIA, CA	92345	19062 JUNE ST	HESPERIA, CA. 92345	SAN BERNARDINO
0398-491-27	19127 JUNE ST	HESPERIA, CA	92345	19127 JUNE ST	HESPERIA, CA. 92345	SAN BERNARDINO
0405-144-70	11014 WATERWOOD ST	APPLE VALLEY, CA	92308	6530 BANDICOT TRL	HESPERIA, CA. 92345	SAN BERNARDINO
0416-021-08	N/AVAIL	N/AVAIL	00000	N/AVAIL	N/AVAIL	SAN BERNARDINO
0416-021-13	PO BOX 51111	LOS ANGELES, CA	90051	LADWP	N/AVAIL, CA. 92327	SAN BERNARDINO
0417-221-02	13743 VENTURA BLVD	SHERMAN OAKS, CA	91423	N/AVAIL	N/AVAIL	SAN BERNARDINO
0417-441-04	7019 GUNZAN ST	SAN DIEGO, CA	92139	N/AVAIL	N/AVAIL	SAN BERNARDINO
0417-442-02	PO BOX 1510	LA MIRADA, CA	90637	N/AVAIL	N/AVAIL	SAN BERNARDINO
0418-051-27	PO BOX 51111	LOS ANGELES, CA	90051	N/AVAIL	N/AVAIL	SAN BERNARDINO
0405-861-04	15257 KIMBALL ST	HESPERIA, CA	92345	15257 KIMBALL ST	HESPERIA, CA. 92345	SAN BERNARDINO
0405-861-19	13770 SAHARA LN	VICTORVILLE, CA	92394	15244 CROMDALE ST	HESPERIA, CA. 92345	SAN BERNARDINO
0405-881-23	15110 CROMDALE ST	HESPERIA, CA	92345	15110 CROMDALE ST	HESPERIA, CA. 92345	SAN BERNARDINO
0412-242-02	7445 C AVE	HESPERIA, CA	92345	7445 C AVE	HESPERIA, CA. 92345	SAN BERNARDINO
0412-244-10	16175 GREVILLEA ST	HESPERIA, CA	92345	16175 GREVILLEA ST	HESPERIA, CA. 92345	SAN BERNARDINO
0412-312-20	7506 CHASE AVE	HESPERIA, CA	92345	7506 CHASE AVE	HESPERIA, CA. 92345	SAN BERNARDINO
0434-172-10	10758 COCHITI RD	APPLE VALLEY, CA	92308	11246 KIOWA PL	APPLE VALLEY, CA. 92308	SAN BERNARDINO
0434-173-10	11140 LANCELET AVE	APPLE VALLEY, CA	92308	11140 LANCELET AVE	APPLE VALLEY, CA. 92308	SAN BERNARDINO
0435-081-38	25812 DESERT VIEW AVE	APPLE VALLEY, CA	92308	25812 DESERT VIEW AVE	APPLE VALLEY, CA. 92308	SAN BERNARDINO
0435-104-03	N/AVAIL	N/AVAIL	00000	N/AVAIL	N/AVAIL	SAN BERNARDINO
0435-106-07	PO BOX 800	ROSEMEAD, CA	91770	N/AVAIL	N/AVAIL	SAN BERNARDINO
0435-203-26	N/AVAIL	N/AVAIL	00000	N/AVAIL	N/AVAIL	SAN BERNARDINO
0435-631-16	1150 THALIA ST	SAN DIEGO, CA	92154	N/AVAIL	N/AVAIL	SAN BERNARDINO
0438-104-05	1508 COLUMBINE WAY	UPLAND, CA	91786	N/AVAIL	N/AVAIL	SAN BERNARDINO
0438-143-18	N/AVAIL	N/AVAIL	00000	N/AVAIL	N/AVAIL	SAN BERNARDINO
0438-154-84	PO BOX 1236	MARANA, AZ	85653	N/AVAIL	N/AVAIL	SAN BERNARDINO
0438-271-07	9425 BUENA VISTA ST	APPLE VALLEY, CA	92308	9425 BUENA VISTA ST	APPLE VALLEY, CA. 92308	SAN BERNARDINO
0438-271-30	14486 CHOLLA DR	MORENO VALLEY, CA	92553	N/AVAIL	N/AVAIL	SAN BERNARDINO
0438-281-05	N/AVAIL	N/AVAIL	00000	N/AVAIL	N/AVAIL	SAN BERNARDINO
0464-301-05	N/AVAIL	N/AVAIL	00000	N/AVAIL	N/AVAIL	SAN BERNARDINO
0521-042-27	41415 NATIONAL TRAILS HWY	DAGGETT, CA	92327	41415 NATIONAL TRAILS HWY	DAGGETT, CA. 92327	SAN BERNARDINO
0529-181-10	4825 S HIGHWAY 95	FORT MOHAVE, AZ	86426	N/AVAIL	N/AVAIL	SAN BERNARDINO
3087-451-01	PO BOX 28802	SANTA ANA, CA	92799	20920 BEAR VALLEY RD	APPLE VALLEY, CA. 92308	SAN BERNARDINO
3087-491-06	2610 29TH ST	SANTA MONICA, CA	90405	21640 BEAR VALLEY RD	APPLE VALLEY, CA. 92308	SAN BERNARDINO
3087-671-05	PO BOX 1618	RUNNING SPRINGS, CA	92382	N/AVAIL	N/AVAIL	SAN BERNARDINO
N/AVAIL	N/AVAIL	N/AVAIL	N/AVAIL	N/AVAIL	N/AVAIL N/AVAIL	SAN BERNARDINO
N/AVAIL	N/AVAIL	N/AVAIL	N/AVAIL	N/AVAIL	N/AVAIL. N/AVAIL	SAN BERNARDINO
0398-465-11	14332 PLEASANT GLENN CT	HESPERIA, CA	92345	19189 DANBURY AVE	HESPERIA, CA. 92345	SAN BERNARDINO
0405-144-36	1404 UPLAND HILLS DR	UPLAND, CA	91786	N/AVAIL	N/AVAIL	SAN BERNARDINO
0405-861-15	15188 CROMDALE ST	HESPERIA, CA	92345	15188 CROMDALE ST	HESPERIA, CA. 92345	SAN BERNARDINO
0397-142-17	15836 ARBURY ST	HESPERIA, CA	92345	15836 ARBURY ST	HESPERIA, CA. 92345	SAN BERNARDINO
0397-201-02	15485 VIA BAHIA ST	HESPERIA, CA	92345	15485 VIA BAHIA ST	HESPERIA, CA. 92345	SAN BERNARDINO

**Coolwater-Lugo Transmission Project  
Ownership Mailing List for Notice of Application for CPCN**

APN	MAILING ADDRESS	MAILING CITY	MAILING ZIP	SITUS ADDRESS	SITUS CITY/STATE/ZIP	SITUS COUNTY
0397-211-12	15642 VIA CARTAGENA ST	HESPERIA, CA	92345	15642 VIA CARTAGENA ST	HESPERIA, CA. 92345	SAN BERNARDINO
0398-108-08	7876 I AVE	HESPERIA, CA	92345	7876 I AVE	HESPERIA, CA. 92345	SAN BERNARDINO
0398-071-09	17370 SEAFORTH ST	HESPERIA, CA	92345	17370 SEAFORTH ST	HESPERIA, CA. 92345	SAN BERNARDINO
0398-081-05	17108 SEAFORTH ST	HESPERIA, CA	92345	17040 DANBURY AVE	HESPERIA, CA. 92345	SAN BERNARDINO
0398-081-10	16926 DANBURY AVE	HESPERIA, CA	92345	16926 DANBURY AVE	HESPERIA, CA. 92345	SAN BERNARDINO
0398-157-02	5051 CASTLE RD	LA CANADA, CA	91011	17881 REDDING ST	HESPERIA, CA. 92345	SAN BERNARDINO
0398-158-09	11650 215TH ST	LAKEWOOD, CA	90715	17731 REDDING ST	HESPERIA, CA. 92345	SAN BERNARDINO
0398-322-11	8173 MONO DR	HESPERIA, CA	92345	8173 MONO DR	HESPERIA, CA. 92345	SAN BERNARDINO
0412-241-18	16940 PALM ST	HESPERIA, CA	92345	16403 LARCH ST	HESPERIA, CA. 92345	SAN BERNARDINO
0412-245-04	N/AVAIL	N/AVAIL	00000	N/AVAIL	N/AVAIL	SAN BERNARDINO
0433-013-37	1792 BRIDLE PATH WAY	SANTA ANA, CA	92705	N/AVAIL	N/AVAIL	SAN BERNARDINO
0434-213-01	15392 SULTANA ST	HESPERIA, CA	92345	10747 KIOWA RD	APPLE VALLEY, CA. 92308	SAN BERNARDINO
0434-201-42	PO BOX 400076	HESPERIA, CA	92340	20100 VERDE DR	APPLE VALLEY, CA. 92308	SAN BERNARDINO
0417-223-18	626 BOXCOVE PL	DIAMOND BAR, CA	91765	N/AVAIL	N/AVAIL	SAN BERNARDINO
0434-201-50	PO BOX 3100	SANTA MONICA, CA	90408	KIOWA RD	APPLE VALLEY, CA. 92307	SAN BERNARDINO
0434-312-01	11385 SARATOGA RD	APPLE VALLEY, CA	92308	11385 SARATOGA RD	APPLE VALLEY, CA. 92308	SAN BERNARDINO
0417-442-01	1505 VERONA CIR	RAYMORE, MO	64083	N/AVAIL	N/AVAIL	SAN BERNARDINO
0417-451-29	PO BOX 51111	LOS ANGELES, CA	90051	LADWP	N/AVAIL	SAN BERNARDINO
0434-361-07	4650 COGSWELL RD	EL MONTE, CA	91732	21011 BEAR VALLEY RD	APPLE VALLEY, CA. 92308	SAN BERNARDINO
0434-361-20	20934 LAGUNA RD	APPLE VALLEY, CA	92308	20934 LAGUNA RD	APPLE VALLEY, CA. 92308	SAN BERNARDINO
0419-211-09	PO BOX 388	PINE, AZ	85544	N/AVAIL	N/AVAIL	SAN BERNARDINO
0435-083-76	PO BOX 410	LONG BEACH, CA	90801	N/AVAIL	N/AVAIL	SAN BERNARDINO
0435-098-10	13422 OGUNQUIT AVE	POWAY, CA	92064	N/AVAIL	N/AVAIL	SAN BERNARDINO
0438-032-44	10443 CARIBOU AVE	APPLE VALLEY, CA	92308	10443 CARIBOU AVE	APPLE VALLEY, CA. 92308	SAN BERNARDINO
0438-143-17	16417 GRAYSTONE AVE	NORWALK, CA	90650	9145 JUNIPER ST	APPLE VALLEY, CA. 92308	SAN BERNARDINO
0438-251-26	9263 ALLEGRA VISTA ST	APPLE VALLEY, CA	92308	9263 ALLEGRA VISTA ST	APPLE VALLEY, CA. 92308	SAN BERNARDINO
0438-261-01	5333 BAHIA BLANCA	LAGUNA WOODS, CA	92637	N/AVAIL	N/AVAIL	SAN BERNARDINO
0453-231-08	606 N ELMHURST RD	PROSPECT HEIGHTS, IL	60070	N/AVAIL	N/AVAIL	SAN BERNARDINO
0453-244-03	3995 HOLLY SPRINGS DR	CORONA, CA	92881	BARSTOW OUTER HWY	LUCERNE VALLEY, CA. 92356	SAN BERNARDINO
0521-042-20	11479 VIA LIDO	LOMA LINDA, CA	92354	N/AVAIL	N/AVAIL	SAN BERNARDINO
0521-092-01	330 WILD MUSTARD LN	PASO ROBLES, CA	93446	41741 NATIONAL TRAILS HWY	DAGGETT, CA. 92327	SAN BERNARDINO
0529-211-31	6931 STANFORD AVE	LOS ANGELES, CA	90001	55215 HWY 58	NEWBERRY SPRINGS, CA. 92365	SAN BERNARDINO
0531-031-09	PO BOX 10269	BAKERSFIELD, CA	93389	N/AVAIL	N/AVAIL	SAN BERNARDINO
0531-071-11	1186 W COOLFIELD DR	COVINA, CA	91722	N/AVAIL	N/AVAIL	SAN BERNARDINO
0531-071-14	2026 TURNBULL CANYON RD	HACIENDA HEIGHTS, CA	91745	N/AVAIL	N/AVAIL	SAN BERNARDINO
0516-271-47	N/AVAIL	N/AVAIL	00000	N/AVAIL	N/AVAIL	SAN BERNARDINO
3080-012-07	10215 ARCADIA ST	APPLE VALLEY, CA	92308	11750 TUJUNGA RD	APPLE VALLEY, CA. 92308	SAN BERNARDINO
3080-032-24	536 N DEL SOL LN	DIAMOND BAR, CA	91765	N/AVAIL	N/AVAIL	SAN BERNARDINO
N/AVAIL	N/AVAIL	N/AVAIL	N/AVAIL	N/AVAIL	N/AVAIL. N/AVAIL	SAN BERNARDINO
N/AVAIL	N/AVAIL	N/AVAIL	N/AVAIL	N/AVAIL	N/AVAIL. N/AVAIL	SAN BERNARDINO
0397-211-26	15534 VIA CARTAGENA ST	HESPERIA, CA	92345	15534 VIA CARTAGENA ST	HESPERIA, CA. 92345	SAN BERNARDINO



**Coolwater-Lugo Transmission Project  
Ownership Mailing List for Notice of Application for CPCN**

APN	MAILING ADDRESS	MAILING CITY	MAILING ZIP	SITUS ADDRESS	SITUS CITY/STATE/ZIP	SITUS COUNTY
0397-141-05	7198 7TH AVE	HESPERIA, CA	92345	7198 7TH AVE	HESPERIA, CA. 92345	SAN BERNARDINO
0397-142-13	15900 ARBURY ST	HESPERIA, CA	92345	15900 ARBURY ST	HESPERIA, CA. 92345	SAN BERNARDINO
0397-292-07	15442 CROMDALE ST	HESPERIA, CA	92345	15442 CROMDALE ST	HESPERIA, CA. 92345	SAN BERNARDINO
0398-071-08	17384 SEAFORTH ST	HESPERIA, CA	92345	17384 SEAFORTH ST	HESPERIA, CA. 92345	SAN BERNARDINO
0398-082-27	PO BOX 403688	HESPERIA, CA	92340	17169 REDDING ST	HESPERIA, CA. 92345	SAN BERNARDINO
0398-158-08	17715 REDDING ST	HESPERIA, CA	92345	17715 REDDING ST	HESPERIA, CA. 92345	SAN BERNARDINO
0398-294-15	8816 FOOTHILL BLVD	RANCHO CUCAMONGA, CA	91730	N/AVAIL	N/AVAIL	SAN BERNARDINO
0398-325-29	18691 SEAFORTH ST	HESPERIA, CA	92345	18691 SEAFORTH ST	HESPERIA, CA. 92345	SAN BERNARDINO
0398-471-22	19057 DANBURY AVE	HESPERIA, CA	92345	19057 DANBURY AVE	HESPERIA, CA. 92345	SAN BERNARDINO
0398-491-01	19088 JUNE ST	HESPERIA, CA	92345	19088 JUNE ST	HESPERIA, CA. 92345	SAN BERNARDINO
0398-491-08	19184 JUNE ST	HESPERIA, CA	92345	19184 JUNE ST	HESPERIA, CA. 92345	SAN BERNARDINO
0412-241-26	15414 LINDEN ST	HESPERIA, CA	92345	16236 GREVILLEA ST	HESPERIA, CA. 92345	SAN BERNARDINO
0412-241-31	16174 GREVILLEA ST	HESPERIA, CA	92345	16174 GREVILLEA ST	HESPERIA, CA. 92345	SAN BERNARDINO
0412-312-03	PMB 265 15555 MAIN ST	HESPERIA, CA	92345	7505 BANGOR AVE	HESPERIA, CA. 92345	SAN BERNARDINO
0412-312-16	7630 CHASE AVE	HESPERIA, CA	92345	7630 CHASE AVE	HESPERIA, CA. 92345	SAN BERNARDINO
0438-073-44	19885 SUNSET LN	APPLE VALLEY, CA	92308	N/AVAIL	N/AVAIL	SAN BERNARDINO
0434-177-07	10970 KIOWA RD	APPLE VALLEY, CA	92308	10970 KIOWA RD	APPLE VALLEY, CA. 92308	SAN BERNARDINO
0416-041-55	PO BOX 51111	LOS ANGELES, CA	90051	N/AVAIL	N/AVAIL	SAN BERNARDINO
0417-052-05	N/AVAIL	N/AVAIL	00000	N/AVAIL	N/AVAIL	SAN BERNARDINO
0434-341-25	11116 LANCELET ST	APPLE VALLEY, CA	92308	11116 LANCELET ST	APPLE VALLEY, CA. 92308	SAN BERNARDINO
0417-422-15	PO BOX 51111	LOS ANGELES, CA	90051	N/AVAIL	N/AVAIL	SAN BERNARDINO
0434-384-04	11830 PUYE RD	APPLE VALLEY, CA	92308	11830 PUYE RD	APPLE VALLEY, CA. 92308	SAN BERNARDINO
0434-385-08	11709 CHIMAYO RD	APPLE VALLEY, CA	92308	11734 CHIMAYO RD	APPLE VALLEY, CA. 92308	SAN BERNARDINO
0417-441-21	PO BOX 51111	LOS ANGELES, CA	90051	LADWP	N/AVAIL	SAN BERNARDINO
0417-451-22	PO BOX 51111	LOS ANGELES, CA	90051	N/AVAIL	N/AVAIL	SAN BERNARDINO
0417-472-07	7008 ALDER CREEK RD	VALLEJO, CA	94591	N/AVAIL	N/AVAIL	SAN BERNARDINO
0434-442-07	PO BOX 710	MONTROSE, CA	91021	21561 BEAR VALLEY RD	APPLE VALLEY, CA. 92308	SAN BERNARDINO
0434-443-10	21640 LAGUNA RD	APPLE VALLEY, CA	92308	21640 LAGUNA RD	APPLE VALLEY, CA. 92308	SAN BERNARDINO
0435-072-03	12770 HIGH BLUFF DR	SAN DIEGO, CA	92130	N/AVAIL	N/AVAIL	SAN BERNARDINO
0438-012-01	10455 DEEP CREEK RD	APPLE VALLEY, CA	92308	10455 DEEP CREEK RD	APPLE VALLEY, CA. 92308	SAN BERNARDINO
0434-213-05	235 WESLEY DR	RUSTON, LA	71270	N/AVAIL	N/AVAIL	SAN BERNARDINO
0451-011-25	26680 W RUIJON DR	BUCKEYE, AZ	85396	N/AVAIL	N/AVAIL	SAN BERNARDINO
0453-231-04	18171 JPATACHE ST	HESPERIA, CA	92345	18171 JPATACHE ST	HESPERIA, CA. 92345	SAN BERNARDINO
0453-244-02	3995 HOLLY SPRINGS DR	CORONA, CA	92881	BARSTOW OUTER HWY	LUCERNE VALLEY, CA. 92356	SAN BERNARDINO
0453-041-17	1445 N PEPPER AVE	RIALTO, CA	92376	N/AVAIL	N/AVAIL	SAN BERNARDINO
0453-271-02	8801 BLOSSOM AVE	GARDEN GROVE, CA	92841	N/AVAIL	N/AVAIL	SAN BERNARDINO
0464-132-31	N/AVAIL	N/AVAIL	00000	N/AVAIL	N/AVAIL	SAN BERNARDINO
0464-301-01	N/AVAIL	N/AVAIL	00000	N/AVAIL	N/AVAIL	SAN BERNARDINO
0529-261-11	6191 GREENBRIER DR	HUNTINGTON BEACH, CA	92648	N/AVAIL	N/AVAIL	SAN BERNARDINO
0528-092-35	6343 HEMATITE CT	SAN JOSE, CA	95135	N/AVAIL	N/AVAIL	SAN BERNARDINO
0529-171-06	626 N MOUNTAIN VIEW PL	FULLERTON, CA	92831	N/AVAIL	N/AVAIL	SAN BERNARDINO

**Coolwater-Lugo Transmission Project  
Ownership Mailing List for Notice of Application for CPCN**

APN	MAILING ADDRESS	MAILING CITY	MAILING ZIP	SITUS ADDRESS	SITUS CITY/STATE/ZIP	SITUS COUNTY
0528-161-07	32 HUMBOLDT CT	PACIFICA, CA	94044	N/AVAIL	N/AVAIL	SAN BERNARDINO
0528-221-10	629 N MESA DR	MESA, AZ	85201	N/AVAIL	N/AVAIL	SAN BERNARDINO
3087-531-43	ONE ARTS PLAZA 1722 ROUTH ST	DALLAS, TX	75201	21718 BEAR VALLEY RD	APPLE VALLEY, CA. 92308	SAN BERNARDINO
3087-491-01	22138 BARBARCOA DR	SAUGUS, CA	91350	N/AVAIL	N/AVAIL, CA. 92308	SAN BERNARDINO
3087-491-13	2610 29TH ST	SANTA MONICA, CA	90405	21510 BEAR VALLEY RD	APPLE VALLEY, CA. 92308	SAN BERNARDINO
3087-532-36	15811 APPLE VALLEY RD	APPLE VALLEY, CA	92307	RUSTY CT	APPLE VALLEY, CA. 92308	SAN BERNARDINO
3080-031-05	4705 BEVERLY CT	RIVERSIDE, CA	92506	BEAR VALLEY RD	APPLE VALLEY, CA. 92307	SAN BERNARDINO
N/AVAIL	N/AVAIL	N/AVAIL	N/AVAIL	N/AVAIL	N/AVAIL, N/AVAIL	SAN BERNARDINO
N/AVAIL	N/AVAIL	N/AVAIL	N/AVAIL	N/AVAIL	N/AVAIL, N/AVAIL	SAN BERNARDINO
N/AVAIL	N/AVAIL	N/AVAIL	N/AVAIL	N/AVAIL	N/AVAIL, N/AVAIL	SAN BERNARDINO
N/AVAIL	N/AVAIL	N/AVAIL	N/AVAIL	N/AVAIL	N/AVAIL, N/AVAIL	SAN BERNARDINO
0398-108-01	17483 REDDING ST	HESPERIA, CA	92345	17483 REDDING ST	HESPERIA, CA. 92345	SAN BERNARDINO
0398-072-05	PO BOX 401961	HESPERIA, CA	92340	17564 SEAFORTH ST	HESPERIA, CA. 92345	SAN BERNARDINO
0398-081-11	PO BOX 65	ARTESIA, CA	90702	DANBURY AVE	HESPERIA, CA. 92345	SAN BERNARDINO
0398-158-01	7847 I AVE	HESPERIA, CA	92345	7847 I AVE	HESPERIA, CA. 92345	SAN BERNARDINO
0398-304-15	19718 TOMAHAWK RD	APPLE VALLEY, CA	92307	DANBURY AVE	HESPERIA, CA. 92345	SAN BERNARDINO
0398-311-09	974 CHARDONNAY CT	MURPHYS, CA	95247	8002 ARCADIA AVE	HESPERIA, CA. 92345	SAN BERNARDINO
0398-319-02	18466 SEAFORTH ST	HESPERIA, CA	92345	18466 SEAFORTH ST	HESPERIA, CA. 92345	SAN BERNARDINO
0398-491-13	19280 JUNE ST	HESPERIA, CA	92345	19280 JUNE ST	HESPERIA, CA. 92345	SAN BERNARDINO
0412-312-07	1142 S DIAMOND BAR BLVD	DIAMOND BAR, CA	91765	16233 RODEO ST	HESPERIA, CA. 92345	SAN BERNARDINO
0412-312-17	7548 CHASE AVE	HESPERIA, CA	92345	7548 CHASE AVE	HESPERIA, CA. 92345	SAN BERNARDINO
0405-253-06	11420 STUVELING ST	OAK HILLS, CA	92344	14810 WILSON ST	HESPERIA, CA. 92345	SAN BERNARDINO
0417-471-12	PO BOX 51111	LOS ANGELES, CA	90051	N/AVAIL	N/AVAIL	SAN BERNARDINO
0397-142-14	15890 ARBURY ST	HESPERIA, CA	92345	15890 ARBURY ST	HESPERIA, CA. 92345	SAN BERNARDINO
0397-211-03	15581 VIA BAHIA ST	HESPERIA, CA	92345	15581 VIA BAHIA ST	HESPERIA, CA. 92345	SAN BERNARDINO
0398-097-01	17215 REDDING ST	HESPERIA, CA	92345	17215 REDDING ST	HESPERIA, CA. 92345	SAN BERNARDINO
0438-143-27	9049 JOSHUA ST	APPLE VALLEY, CA	92308	9049 JOSHUA ST	APPLE VALLEY, CA. 92308	SAN BERNARDINO
0438-271-26	9375 MESA VISTA ST	APPLE VALLEY, CA	92308	9375 MESA VISTA ST	APPLE VALLEY, CA. 92308	SAN BERNARDINO
0434-214-04	10861 KIOWA RD	APPLE VALLEY, CA	92308	10861 KIOWA RD	APPLE VALLEY, CA. 92308	SAN BERNARDINO
0434-177-13	10945 MERINO AVE	APPLE VALLEY, CA	92308	10945 MERINO AVE	APPLE VALLEY, CA. 92308	SAN BERNARDINO
0434-177-15	10975 MERINO AVE	APPLE VALLEY, CA	92308	10975 MERINO AVE	APPLE VALLEY, CA. 92308	SAN BERNARDINO
0434-183-06	12562 JAYHAWK CT	PENN VALLEY, CA	95946	10786 KIOWA RD	APPLE VALLEY, CA. 92308	SAN BERNARDINO
0434-183-20	10711 LANCELET AVE	APPLE VALLEY, CA	92308	10711 LANCELET AVE	APPLE VALLEY, CA. 92308	SAN BERNARDINO
0434-311-04	11441 KIOWA RD	APPLE VALLEY, CA	92308	11441 KIOWA RD	APPLE VALLEY, CA. 92308	SAN BERNARDINO
0434-443-04	16994 CANYON CREEK CIR	RIVERSIDE, CA	92503	21655 BEAR VALLEY RD	APPLE VALLEY, CA. 92308	SAN BERNARDINO
0434-443-12	21610 LAGUNA RD	APPLE VALLEY, CA	92308	21610 LAGUNA RD	APPLE VALLEY, CA. 92308	SAN BERNARDINO
0435-104-23	28815 N SECO CANYON RD	SANTA CLARITA, CA	91350	N/AVAIL	N/AVAIL	SAN BERNARDINO
0435-191-05	N/AVAIL	N/AVAIL	00000	N/AVAIL	N/AVAIL	SAN BERNARDINO
0435-631-26	N/AVAIL	N/AVAIL	00000	N/AVAIL	N/AVAIL	SAN BERNARDINO
0438-012-02	20235 TUSSING RANCH RD	APPLE VALLEY, CA	92308	20235 TUSSING RANCH RD	APPLE VALLEY, CA. 92308	SAN BERNARDINO
0453-012-04	1812 W MAIN	PUYALLUP, WA	98371	N/AVAIL	N/AVAIL	SAN BERNARDINO

**Coolwater-Lugo Transmission Project  
Ownership Mailing List for Notice of Application for CPCN**

APN	MAILING ADDRESS	MAILING CITY	MAILING ZIP	SITUS ADDRESS	SITUS CITY/STATE/ZIP	SITUS COUNTY
0453-233-01	4172 E SWITZER WAY	NAMPA, ID	83686	BARSTOW OUTER HWY	LUCERNE VALLEY, CA. 92356	SAN BERNARDINO
0453-234-04	12834 BARLIN AVE	DOWNEY, CA	90242	CHRYSOLITE ST	LUCERNE VALLEY, CA. 92356	SAN BERNARDINO
0464-191-07	PO BOX 275	LUCERNE VALLEY, CA	92356	N/AVAIL	N/AVAIL	SAN BERNARDINO
0464-241-13	18376 SANTA YOLANDA CIR	FOUNTAIN VALLEY, CA	92708	N/AVAIL	N/AVAIL	SAN BERNARDINO
0464-261-54	8651 FOOTHILL BLVD	RANCHO CUCAMONGA, CA	91730	N/AVAIL	N/AVAIL	SAN BERNARDINO
0528-162-11	21444 PINE RIDGE AVE	APPLE VALLEY, CA	92307	N/AVAIL	N/AVAIL	SAN BERNARDINO
0529-211-53	930 7TH ST	NORCO, CA	92860	N/AVAIL	N/AVAIL	SAN BERNARDINO
0531-082-43	PO BOX 303	NEWBERRY SPRINGS, CA	92365	N/AVAIL	N/AVAIL	SAN BERNARDINO
3087-491-12	19209 CATALINA RD	APPLE VALLEY, CA	92308	21530 BEAR VALLEY RD	APPLE VALLEY, CA. 92308	SAN BERNARDINO
3087-532-28	12901 GALEWOOD ST	APPLE VALLEY, CA	92308	N/AVAIL	N/AVAIL	SAN BERNARDINO
3087-454-26	15013 PALMDALE RD	VICTORVILLE, CA	92392	21070 BEAR VALLEY RD	APPLE VALLEY, CA. 92308	SAN BERNARDINO
N/AVAIL	N/AVAIL	N/AVAIL	N/AVAIL	N/AVAIL	N/AVAIL. N/AVAIL	SAN BERNARDINO
N/AVAIL	N/AVAIL	N/AVAIL	N/AVAIL	N/AVAIL	N/AVAIL. N/AVAIL	SAN BERNARDINO
0398-138-13	7790 KINGSTON AVE	HESPERIA, CA	92345	7790 KINGSTON AVE	HESPERIA, CA. 92345	SAN BERNARDINO
0398-132-09	14799 CHESTNUT ST	WESTMINSTER, CA	92683	N/AVAIL	N/AVAIL	SAN BERNARDINO
0398-228-01	9152 C AVE	HESPERIA, CA	92345	18027 REDDING ST	HESPERIA, CA. 92345	SAN BERNARDINO
0398-292-02	8198 LASSEN AVE	HESPERIA, CA	92345	8198 LASSEN AVE	HESPERIA, CA. 92345	SAN BERNARDINO
0398-465-21	15791 CASHW ST	HESPERIA, CA	92345	19277 DANBURY AVE	HESPERIA, CA. 92345	SAN BERNARDINO
0412-241-25	16248 GREVILLEA ST	HESPERIA, CA	92345	16248 GREVILLEA ST	HESPERIA, CA. 92345	SAN BERNARDINO
0412-311-11	1270 SIERRA MADRE BLVD	SAN MARINO, CA	91108	N/AVAIL	N/AVAIL	SAN BERNARDINO
0405-144-89	2131 WALNUT GROVE AVE	ROSEMEAD, CA	91770	N/AVAIL	N/AVAIL	SAN BERNARDINO
0417-231-02	4583 SALLY DR	SAN JOSE, CA	95124	N/AVAIL	N/AVAIL	SAN BERNARDINO
0417-443-07	9621 S 219TH PL	KENT, WA	98031	N/AVAIL	N/AVAIL	SAN BERNARDINO
0417-461-14	23236 LAKE DR	LEXINGTON PARK, MD	20653	N/AVAIL	N/AVAIL	SAN BERNARDINO
0397-211-25	15518 VIA CARTAGENA ST	HESPERIA, CA	92345	15518 VIA CARTAGENA ST	HESPERIA, CA. 92345	SAN BERNARDINO
0438-144-02	9290 YUCCA ST	APPLE VALLEY, CA	92308	9290 YUCCA ST	APPLE VALLEY, CA. 92308	SAN BERNARDINO
0434-214-02	10821 KIOWA RD	APPLE VALLEY, CA	92308	10821 KIOWA RD	APPLE VALLEY, CA. 92308	SAN BERNARDINO
0438-271-21	9363 BUENA VIS	APPLE VALLEY, CA	92307	9363 BUENA VIS	APPLE VALLEY, CA. 92307	SAN BERNARDINO
0434-571-14	20871 OTOWI RD	APPLE VALLEY, CA	92308	20871 OTOWI RD	APPLE VALLEY, CA. 92308	SAN BERNARDINO
0434-311-03	PO BOX 1484	HELENDALE, CA	92342	11425 KIOWA RD	APPLE VALLEY, CA. 92308	SAN BERNARDINO
0434-367-21	11755 SANTA FE AVE	HESPERIA, CA	92345	BEAR VALLEY RD	APPLE VALLEY, CA. 92307	SAN BERNARDINO
0434-371-09	21380 LAGUNA RD	APPLE VALLEY, CA	92308	21380 LAGUNA RD	APPLE VALLEY, CA. 92308	SAN BERNARDINO
0434-351-32	PO BOX 401093	HESPERIA, CA	92340	20910 WREN ST	APPLE VALLEY, CA. 92308	SAN BERNARDINO
0453-012-11	10406 CHESTNUT ST	BELLFLOWER, CA	90706	BARSTOW RD	LUCERNE VALLEY, CA. 92356	SAN BERNARDINO
0453-234-06	22533 POWHATAN RD	APPLE VALLEY, CA	92308	BARSTOW OUTER HWY	LUCERNE VALLEY, CA. 92356	SAN BERNARDINO
0464-191-02	19130 MARITA PL	APPLE VALLEY, CA	92308	N/AVAIL	N/AVAIL	SAN BERNARDINO
0464-191-18	2107 WATERSIDE CIR	WESTLAKE VILLAGE, CA	91362	N/AVAIL	N/AVAIL	SAN BERNARDINO
0516-272-25	PO BOX 58900	SALT LAKE CITY, UT	84158	N/AVAIL	N/AVAIL	SAN BERNARDINO
0521-012-12	11706 BRITISH ARMS ST	SAN ANTONIO, TX	78251	N/AVAIL	N/AVAIL	SAN BERNARDINO
0528-091-05	1885 PACIFIC AVE	LONG BEACH, CA	90806	N/AVAIL	N/AVAIL	SAN BERNARDINO
0528-162-14	11584 EASTEND AVE	CHINO, CA	91710	N/AVAIL	N/AVAIL	SAN BERNARDINO

**Coolwater-Lugo Transmission Project  
Ownership Mailing List for Notice of Application for CPCN**

APN	MAILING ADDRESS	MAILING CITY	MAILING ZIP	SITUS ADDRESS	SITUS CITY/STATE/ZIP	SITUS COUNTY
0528-181-13	2115 SACRAMENTO ST	BAKERSFIELD, CA	93305	N/AVAIL	N/AVAIL	SAN BERNARDINO
0528-212-07	18427 SANTA ALBERTA CIR	FOUNTAIN VALLEY, CA	92708	N/AVAIL	N/AVAIL	SAN BERNARDINO
3087-491-10	2610 29TH ST	SANTA MONICA, CA	90405	21630 BEAR VALLEY RD	APPLE VALLEY, CA. 92308	SAN BERNARDINO
N/AVAIL	N/AVAIL	N/AVAIL	N/AVAIL	N/AVAIL	N/AVAIL	SAN BERNARDINO
0405-851-10	15149 KIMBALL ST	HESPERIA, CA	92345	15149 KIMBALL ST	HESPERIA, CA. 92345	SAN BERNARDINO
0405-861-17	15212 CROMDALE ST	HESPERIA, CA	92345	15212 CROMDALE ST	HESPERIA, CA. 92345	SAN BERNARDINO
0405-881-15	7067 GARDEN CT	HESPERIA, CA	92345	7067 GARDEN CT	HESPERIA, CA. 92345	SAN BERNARDINO
0397-211-22	15631 VIA CARTAGENA ST	HESPERIA, CA	92345	15631 VIA CARTAGENA ST	HESPERIA, CA. 92345	SAN BERNARDINO
0397-211-28	15566 VIA CARTAGENA ST	HESPERIA, CA	92345	15566 VIA CARTAGENA ST	HESPERIA, CA. 92345	SAN BERNARDINO
0397-141-03	7234 7TH AVE	HESPERIA, CA	92345	7234 7TH AVE	HESPERIA, CA. 92345	SAN BERNARDINO
0397-291-07	15424 VIA CARTAGENA ST	HESPERIA, CA	92345	15424 VIA CARTAGENA ST	HESPERIA, CA. 92345	SAN BERNARDINO
0397-211-01	7237 VIA QUINTANA ST	HESPERIA, CA	92345	7237 VIA QUINTANA ST	HESPERIA, CA. 92345	SAN BERNARDINO
0397-211-18	7199 VIA FLORES ST	HESPERIA, CA	92345	7199 VIA FLORES ST	HESPERIA, CA. 92345	SAN BERNARDINO
0398-072-02	1249 S DIAMOND BAR BLVD	DIAMOND BAR, CA	91765	17598 SEAFORTH ST	HESPERIA, CA. 92345	SAN BERNARDINO
0398-078-12	PO BOX 400097	HESPERIA, CA	92340	7651 JENKINS AVE	HESPERIA, CA. 92345	SAN BERNARDINO
0398-304-23	18729 TEMECULA AVE	HESPERIA, CA	92345	18729 TEMECULA AVE	HESPERIA, CA. 92345	SAN BERNARDINO
0398-463-11	18165 EUCALYPTUS ST	HESPERIA, CA	92345	19102 DANBURY AVE	HESPERIA, CA. 92345	SAN BERNARDINO
0417-441-13	PO BOX 51111	LOS ANGELES, CA	90051	LADWP	N/AVAIL	SAN BERNARDINO
0417-571-61	6540 LOU PL	GRANITE BAY, CA	95746	N/AVAIL	N/AVAIL	SAN BERNARDINO
0435-081-43	N/AVAIL	N/AVAIL	00000	N/AVAIL	N/AVAIL	SAN BERNARDINO
0435-098-01	1448 W FLOURNOY ST	CHICAGO, IL	60607	N/AVAIL	N/AVAIL	SAN BERNARDINO
0435-098-18	PO BOX 536	APPLE VALLEY, CA	92307	N/AVAIL	N/AVAIL	SAN BERNARDINO
0435-062-39	N/AVAIL	N/AVAIL	00000	N/AVAIL	N/AVAIL	SAN BERNARDINO
0438-012-03	20277 TUSSING RANCH RD	APPLE VALLEY, CA	92308	20277 TUSSING RANCH RD	APPLE VALLEY, CA. 92308	SAN BERNARDINO
0438-112-13	9549 CENTRAL RD	APPLE VALLEY, CA	92308	9549 CENTRAL RD	APPLE VALLEY, CA. 92308	SAN BERNARDINO
0434-051-60	PO BOX 3753	APPLE VALLEY, CA	92307	N/AVAIL	N/AVAIL	SAN BERNARDINO
0434-183-16	10635 LANCELET AVE	APPLE VALLEY, CA	92308	10635 LANCELET AVE	APPLE VALLEY, CA. 92308	SAN BERNARDINO
0434-321-10	11375 KIOWA RD	APPLE VALLEY, CA	92308	11375 KIOWA RD	APPLE VALLEY, CA. 92308	SAN BERNARDINO
0434-351-34	10945 KIOWA RD	APPLE VALLEY, CA	92308	10945 KIOWA RD	APPLE VALLEY, CA. 92308	SAN BERNARDINO
0453-012-18	2062 Foothill Blvd	SANTA ANA, CA	92705	N/AVAIL	N/AVAIL	SAN BERNARDINO
0453-231-03	3595 INLAND EMPIRE BLVD	ONTARIO, CA	91764	CHRYSLITE ST	LUCERNE VALLEY, CA. 92356	SAN BERNARDINO
0453-041-18	1445 N PEPPER AVE	RIALTO, CA	92376	N/AVAIL	N/AVAIL	SAN BERNARDINO
0453-041-27	PO BOX 261026	ENCINO, CA	91426	N/AVAIL	N/AVAIL	SAN BERNARDINO
0453-051-09	18 FAIR ELMS	LAGUNA NIGUEL, CA	92677	N/AVAIL	N/AVAIL	SAN BERNARDINO
0552-031-13	58338 NATIONAL TRAIL HWY	MOUNTAIN PASS, CA	92366	58338 NATIONAL TRAIL HWY	MOUNTAIN PASS, CA. 92366	SAN BERNARDINO
0516-272-09	PO BOX 571945	TARZANA, CA	91357	37384 NATIONAL TRAIL HWY	DAGGETT, CA. 92327	SAN BERNARDINO
0516-272-11	8432 SECURA WAY	SANTA FE SPRINGS, CA	90670	NATIONAL TRAIL HWY	VERMO, CA. 92398	SAN BERNARDINO
0529-131-62	199 N 290	LINDON, UT	84042	N/AVAIL	N/AVAIL	SAN BERNARDINO
0529-061-01	911 WILSHIRE BLVD	LOS ANGELES, CA	90017	N/AVAIL	N/AVAIL	SAN BERNARDINO
0529-181-07	3255 PINAIRE LN	RAMSEY, IN	47166	N/AVAIL	N/AVAIL	SAN BERNARDINO
0529-181-09	51734 NATIONAL TRAILS HWY	NEWBERRY SPRINGS, CA	92365	51734 NATIONAL TRAILS HWY	NEWBERRY SPRINGS, CA. 92365	SAN BERNARDINO

**Coolwater-Lugo Transmission Project  
Ownership Mailing List for Notice of Application for CPCN**

APN	MAILING ADDRESS	MAILING CITY	MAILING ZIP	SITUS ADDRESS	SITUS CITY/STATE/ZIP	SITUS COUNTY
0529-211-47	2404 WILMA AVE	LOS ANGELES, CA	90040	N/AVAIL	N/AVAIL	SAN BERNARDINO
0529-211-51	930 7TH ST	NORCO, CA	92860	N/AVAIL	N/AVAIL	SAN BERNARDINO
0531-051-06	N/AVAIL	N/AVAIL	00000	N/AVAIL	N/AVAIL	SAN BERNARDINO
0531-071-07	17940 RANCHO ST	ENCINO, CA	91316	N/AVAIL	N/AVAIL	SAN BERNARDINO
0531-082-41	2318 BLUEHAVEN DR	ROWLAND HEIGHTS, CA	91748	N/AVAIL	N/AVAIL	SAN BERNARDINO
3087-454-19	4705 LOS FELIZ BLVD	LOS ANGELES, CA	90027	N/AVAIL	N/AVAIL	SAN BERNARDINO
0398-454-06	19044 DANBURY AVE	HESPERIA, CA	92345	19044 DANBURY AVE	HESPERIA, CA. 92345	SAN BERNARDINO
0398-471-06	8251 ARROWHEAD LAKE RD	HESPERIA, CA	92345	8251 ARROWHEAD LAKE RD	HESPERIA, CA. 92345	SAN BERNARDINO
0405-253-26	14867 KIMBALL ST	HESPERIA, CA	92345	14867 KIMBALL ST	HESPERIA, CA. 92345	SAN BERNARDINO
0405-931-06	14556 TEAK CT	HESPERIA, CA	92345	14556 TEAK CT	HESPERIA, CA. 92345	SAN BERNARDINO
0397-292-03	15408 CROMDALE ST	HESPERIA, CA	92345	15408 CROMDALE ST	HESPERIA, CA. 92345	SAN BERNARDINO
0398-071-16	17274 SEAFORTH ST	HESPERIA, CA	92345	17274 SEAFORTH ST	HESPERIA, CA. 92345	SAN BERNARDINO
0398-077-12	24468 SEAGROVE AVE	WILMINGTON, CA	90744	7667 KENYON AVE	HESPERIA, CA. 92345	SAN BERNARDINO
0398-082-20	7585 EARHART AVE	HESPERIA, CA	92345	7585 EARHART AVE	HESPERIA, CA. 92345	SAN BERNARDINO
0398-158-12	17775 REDDING ST	HESPERIA, CA	92345	17775 REDDING ST	HESPERIA, CA. 92345	SAN BERNARDINO
0398-172-10	18152 SEAFORTH ST	HESPERIA, CA	92345	18152 SEAFORTH ST	HESPERIA, CA. 92345	SAN BERNARDINO
0398-177-22	7905 MADERA AVE	HESPERIA, CA	92345	7905 MADERA AVE	HESPERIA, CA. 92345	SAN BERNARDINO
0435-106-11	2009 PILOT HILL CT	GOLD RIVER, CA	95670	N/AVAIL	N/AVAIL	SAN BERNARDINO
0412-241-04	15015 E 50TH WAY	DENVER, CO	80239	16189 RODEO ST	HESPERIA, CA. 92345	SAN BERNARDINO
0416-011-42	526 W ROSSLYNN AVE	FULLERTON, CA	92832	N/AVAIL	N/AVAIL	SAN BERNARDINO
0417-222-08	PO BOX 51111	LOS ANGELES, CA	90051	N/AVAIL	N/AVAIL	SAN BERNARDINO
0417-232-06	8420 SUMMER BREEZE PL	MANASSAS, VA	20112	N/AVAIL	N/AVAIL	SAN BERNARDINO
0417-472-05	3162 MOSS LANDING BLVD	OXNARD, CA	93036	N/AVAIL	N/AVAIL	SAN BERNARDINO
0434-221-38	630 E FOOTHILL BLVD	SAN DIMAS, CA	91773	10553 KIOWA RD	APPLE VALLEY, CA. 92308	SAN BERNARDINO
0434-201-35	18890 APPALOOSA RD	APPLE VALLEY, CA	92308	DEEP CREEK RD	APPLE VALLEY, CA. 92308	SAN BERNARDINO
0434-341-12	20921 DEL ORO RD	APPLE VALLEY, CA	92308	20921 DEL ORO RD	APPLE VALLEY, CA. 92308	SAN BERNARDINO
0434-385-15	11795 KIOWA RD	APPLE VALLEY, CA	92308	11795 KIOWA RD	APPLE VALLEY, CA. 92308	SAN BERNARDINO
0434-351-11	10986 NEOLA CT	APPLE VALLEY, CA	92308	10986 NEOLA CT	APPLE VALLEY, CA. 92308	SAN BERNARDINO
0435-062-50	6945 CHAPMAN PL	RANCHO CUCAMONGA, CA	91701	1-2 MI	APPLE VALLEY, CA. 92308	SAN BERNARDINO
0435-062-51	3641 N GAREY AVE	POMONA, CA	91767	N/AVAIL	N/AVAIL	SAN BERNARDINO
0435-017-17	11215 HICKORY AVE	HESPERIA, CA	92345	N/AVAIL	N/AVAIL	SAN BERNARDINO
0438-104-07	23245 OCOTILLO WAY	APPLE VALLEY, CA	92308	23245 OCOTILLO WAY	APPLE VALLEY, CA. 92308	SAN BERNARDINO
0452-011-17	PO BOX 537	BIG BEAR LAKE, CA	92315	N/AVAIL	N/AVAIL	SAN BERNARDINO
0453-034-01	13664 RUBY CIR	VICTORVILLE, CA	92392	N/AVAIL	N/AVAIL	SAN BERNARDINO
0453-223-01	892 N CALLE DE PINOS	PALM SPRINGS, CA	92262	N/AVAIL	N/AVAIL	SAN BERNARDINO
0453-035-25	3807 N GOLDEN AVE	SAN BERNARDINO, CA	92404	N/AVAIL	N/AVAIL	SAN BERNARDINO
0435-191-06	11548 BEATY AVE	NORWALK, CA	90650	N/AVAIL	N/AVAIL	SAN BERNARDINO
0464-132-42	N/AVAIL	N/AVAIL	00000	N/AVAIL	N/AVAIL	SAN BERNARDINO
0464-141-03	N/AVAIL	N/AVAIL	00000	N/AVAIL	N/AVAIL	SAN BERNARDINO
0516-272-19	37000 SANTA FE RD	DAGGETT, CA	92327	37000 SANTA FE RD	DAGGETT, CA. 92327	SAN BERNARDINO
0521-041-02	N/AVAIL	N/AVAIL	00000	N/AVAIL	N/AVAIL	SAN BERNARDINO

**Coolwater-Lugo Transmission Project  
Ownership Mailing List for Notice of Application for CPCN**

APN	MAILING ADDRESS	MAILING CITY	MAILING ZIP	SITUS ADDRESS	SITUS CITY/STATE/ZIP	SITUS COUNTY
0521-092-02	41767 NATIONAL TRAILS HWY	DAGGETT, CA	92327	41767 NATIONAL TRAILS HWY	DAGGETT, CA. 92327	SAN BERNARDINO
0521-101-23	32341 CAMINO CAPISTRANO	SAN JUAN CAPISTRANO, CA	92675	N/AVAIL	N/AVAIL	SAN BERNARDINO
0528-211-03	2343 SUNSET CURV	UPLAND, CA	91784	N/AVAIL	N/AVAIL	SAN BERNARDINO
0528-221-12	7201 HAVEN AVE	RANCHO CUCAMONGA, CA	91701	46942 NATIONAL TRAILS HWY	NEWBERRY SPRINGS, CA. 92365	SAN BERNARDINO
N/AVAIL	N/AVAIL	N/AVAIL	N/AVAIL	N/AVAIL	N/AVAIL. N/AVAIL	SAN BERNARDINO
0397-281-15	15591 VIA CARTAGENA ST	HESPERIA, CA	92345	15591 VIA CARTAGENA ST	HESPERIA, CA. 92345	SAN BERNARDINO
0397-142-09	9700 7TH AVE	HESPERIA, CA	92345	N/AVAIL	N/AVAIL	SAN BERNARDINO
0398-097-03	17245 REDDING ST	HESPERIA, CA	92345	17245 REDDING ST	HESPERIA, CA. 92345	SAN BERNARDINO
0398-171-03	1468 CONKLIN RD	MARSHFIELD, MO	65706	18038 SEAFORTH ST	HESPERIA, CA. 92345	SAN BERNARDINO
0398-304-18	9553 BROOKPARK RD	DOWNEY, CA	90240	8169 LASSEN AVE	HESPERIA, CA. 92345	SAN BERNARDINO
0398-311-15	4337 COOPER HOLLOW RD	DALLAS, OR	97338	SEAFORTH ST	HESPERIA, CA. 92345	SAN BERNARDINO
0412-172-05	3740 ELIZABETH ST	RIVERSIDE, CA	92506	N/AVAIL	N/AVAIL	SAN BERNARDINO
0398-481-13	N/AVAIL	N/AVAIL	00000	19076 JUNE ST	HESPERIA, CA. 92345	SAN BERNARDINO
0398-481-15	19051 JUNE ST	HESPERIA, CA	92345	19051 JUNE ST	HESPERIA, CA. 92345	SAN BERNARDINO
0405-144-56	6567 MIRASOL CT	OAK HILLS, CA	92344	6567 MIRASOL CT	OAK HILLS, CA. 92344	SAN BERNARDINO
0405-144-34	14386 JENNY ST	OAK HILLS, CA	92344	14386 JENNY ST	OAK HILLS, CA. 92344	SAN BERNARDINO
0417-131-05	N/AVAIL	N/AVAIL	00000	N/AVAIL	N/AVAIL	SAN BERNARDINO
0416-041-22	N/AVAIL	N/AVAIL	00000	N/AVAIL	N/AVAIL	SAN BERNARDINO
0417-221-01	13743 VENTURA BLVD	SHERMAN OAKS, CA	91423	N/AVAIL	N/AVAIL	SAN BERNARDINO
0405-253-13	6919 REDWOOD AVE	HESPERIA, CA	92345	6919 REDWOOD AVE	HESPERIA, CA. 92345	SAN BERNARDINO
0417-571-47	17073 E BROOKPORT ST	COVINA, CA	91722	N/AVAIL	N/AVAIL	SAN BERNARDINO
0438-012-07	4802 MISSION HILLS DR	BANNING, CA	92220	N/AVAIL	N/AVAIL	SAN BERNARDINO
0438-104-08	23273 OCOTILLO WAY	APPLE VALLEY, CA	92308	23273 OCOTILLO WAY	APPLE VALLEY, CA. 92308	SAN BERNARDINO
0438-163-63	PO BOX 403543	HESPERIA, CA	92340	N/AVAIL	N/AVAIL	SAN BERNARDINO
0438-032-40	4352 ESMERALDA ST	LOS ANGELES, CA	90032	20833 TUSSING RANCH RD	APPLE VALLEY, CA. 92308	SAN BERNARDINO
0438-143-20	9070 JOSHUA ST	APPLE VALLEY, CA	92308	9070 JOSHUA ST	APPLE VALLEY, CA. 92308	SAN BERNARDINO
0433-013-19	701 ARDEN AVE	GLENDALE, CA	91202	N/AVAIL	N/AVAIL	SAN BERNARDINO
0434-172-18	11222 KIOWA PL	APPLE VALLEY, CA	92308	11222 KIOWA PL	APPLE VALLEY, CA. 92308	SAN BERNARDINO
0434-201-22	18794 SETENAC RD	APPLE VALLEY, CA	92307	N/AVAIL	N/AVAIL	SAN BERNARDINO
0439-393-09	22974 BEAR VALLEY RD	APPLE VALLEY, CA	92308	22974 BEAR VALLEY RD	APPLE VALLEY, CA. 92308	SAN BERNARDINO
0434-571-36	20884 DEL ORO RD	APPLE VALLEY, CA	92308	20884 DEL ORO RD	APPLE VALLEY, CA. 92308	SAN BERNARDINO
0434-321-08	11337 KIOWA RD	APPLE VALLEY, CA	92308	11337 KIOWA RD	APPLE VALLEY, CA. 92308	SAN BERNARDINO
0434-342-04	20981 DEL ORO RD	APPLE VALLEY, CA	92308	20981 DEL ORO RD	APPLE VALLEY, CA. 92308	SAN BERNARDINO
0434-351-03	11070 NEOLA RD	APPLE VALLEY, CA	92308	11070 NEOLA RD	APPLE VALLEY, CA. 92308	SAN BERNARDINO
0435-081-39	25812 DESERT VIEW AVE	APPLE VALLEY, CA	92308	N/AVAIL	N/AVAIL	SAN BERNARDINO
0435-104-59	5518 S RIM ST	WESTLAKE VILLAGE, CA	91362	N/AVAIL	N/AVAIL	SAN BERNARDINO
0435-062-08	N/AVAIL	N/AVAIL	00000	N/AVAIL	N/AVAIL	SAN BERNARDINO
0435-631-17	1168 GLEN COVE AVE	GREENVALE, NY	11548	N/AVAIL	N/AVAIL	SAN BERNARDINO
0451-011-18	PO BOX 2023	LUCERNE VALLEY, CA	92356	N/AVAIL	N/AVAIL	SAN BERNARDINO
0451-011-29	N/AVAIL	N/AVAIL	00000	N/AVAIL	N/AVAIL	SAN BERNARDINO
0452-011-14	26444 COMMUNITY BLVD	BARSTOW, CA	92311	N/AVAIL	N/AVAIL	SAN BERNARDINO

**Coolwater-Lugo Transmission Project  
Ownership Mailing List for Notice of Application for CPCN**

APN	MAILING ADDRESS	MAILING CITY	MAILING ZIP	SITUS ADDRESS	SITUS CITY/STATE/ZIP	SITUS COUNTY
0453-231-07	31685 BRUCITE ST	LUCERNE VALLEY, CA	92356	N/AVAIL	N/AVAIL	SAN BERNARDINO
0453-244-04	31886 SPINEL RD	LUCERNE VALLEY, CA	92356	31884 SPINEL RD	LUCERNE VALLEY, CA. 92356	SAN BERNARDINO
0464-141-08	N/AVAIL	N/AVAIL	00000	N/AVAIL	N/AVAIL	SAN BERNARDINO
0464-201-33	N/AVAIL	N/AVAIL	00000	N/AVAIL	N/AVAIL	SAN BERNARDINO
0529-131-31	5440 MENAGERIE AVE	RENO, NV	89511	N/AVAIL	N/AVAIL	SAN BERNARDINO
0521-042-17	41309 NATIONAL TRAILS HWY	DAGGETT, CA	92327	41309 NATIONAL TRAILS HWY	DAGGETT, CA. 92327	SAN BERNARDINO
0529-211-17	4536 FRUIT ST	LA VERNE, CA	91750	N/AVAIL	N/AVAIL	SAN BERNARDINO
0529-211-44	PO BOX 4567	LONG BEACH, CA	90804	54855 NATIONAL TRAILS HWY	NEWBERRY SPRINGS, CA. 92365	SAN BERNARDINO
0529-261-01	1330 OAK VIEW AVE	SAN MARINO, CA	91108	N/AVAIL	N/AVAIL	SAN BERNARDINO
0552-031-32	N/AVAIL	N/AVAIL	00000	N/AVAIL	N/AVAIL	SAN BERNARDINO
0529-171-05	150 LAS VEGAS BLVD	LAS VEGAS, NV	89101	50677 NATIONAL TRAILS HWY	NEWBERRY SPRINGS, CA. 92365	SAN BERNARDINO
0528-241-04	46459 NATIONAL TRAILS HWY	NEWBERRY SPRINGS, CA	92365	46548 NATIONAL TRAILS HWY	NEWBERRY SPRINGS, CA. 92365	SAN BERNARDINO
N/AVAIL	N/AVAIL	N/AVAIL	N/AVAIL	N/AVAIL	N/AVAIL. N/AVAIL	SAN BERNARDINO
N/AVAIL	N/AVAIL	N/AVAIL	N/AVAIL	N/AVAIL	N/AVAIL. N/AVAIL	SAN BERNARDINO
3087-531-19	21834 BEAR VALLEY RD	APPLE VALLEY, CA	92308	21834 BEAR VALLEY RD	APPLE VALLEY, CA. 92308	SAN BERNARDINO
3087-671-11	4067 HARDWICK ST	LAKEWOOD, CA	90712	21460 BEAR VALLEY RD	APPLE VALLEY, CA. 92308	SAN BERNARDINO
3087-571-66	11036 BABBITT AVE	GRANADA HILLS, CA	91344	N/AVAIL	N/AVAIL	SAN BERNARDINO
N/AVAIL	N/AVAIL	N/AVAIL	N/AVAIL	N/AVAIL	N/AVAIL. N/AVAIL	SAN BERNARDINO
N/AVAIL	N/AVAIL	N/AVAIL	N/AVAIL	N/AVAIL	N/AVAIL. N/AVAIL	SAN BERNARDINO
N/AVAIL	N/AVAIL	N/AVAIL	N/AVAIL	N/AVAIL	N/AVAIL. N/AVAIL	SAN BERNARDINO
0398-172-02	18272 SEAFORTH ST	HESPERIA, CA	92345	18272 SEAFORTH ST	HESPERIA, CA. 92345	SAN BERNARDINO
0398-173-02	18354 SEAFORTH ST	HESPERIA, CA	92345	18354 SEAFORTH ST	HESPERIA, CA. 92345	SAN BERNARDINO
0398-321-09	8128 MONO DR	HESPERIA, CA	92345	8128 MONO DR	HESPERIA, CA. 92345	SAN BERNARDINO
0398-326-09	18554 SEAFORTH ST	HESPERIA, CA	92345	18554 SEAFORTH ST	HESPERIA, CA. 92345	SAN BERNARDINO
0412-182-18	15632 RANCHERO RD	HESPERIA, CA	92345	15632 RANCHERO RD	HESPERIA, CA. 92345	SAN BERNARDINO
0412-312-19	7520 CHASE AVE	HESPERIA, CA	92345	7520 CHASE AVE	HESPERIA, CA. 92345	SAN BERNARDINO
0405-144-95	14288 JENNY ST	OAK HILLS, CA	92344	14288 JENNY ST	OAK HILLS, CA. 92344	SAN BERNARDINO
0405-861-14	15176 CROMDALE ST	HESPERIA, CA	92345	15176 CROMDALE ST	HESPERIA, CA. 92345	SAN BERNARDINO
0405-881-19	7021 FLORA CT	HESPERIA, CA	92345	7021 FLORA CT	HESPERIA, CA. 92345	SAN BERNARDINO
0416-041-51	620 ORANGWOOD AVE	NEWBURY PARK, CA	91320	N/AVAIL	N/AVAIL	SAN BERNARDINO
0416-041-58	PO BOX 51111	LOS ANGELES, CA	90051	LADWP	N/AVAIL, CA. 92327	SAN BERNARDINO
0417-233-01	5625 CRESCENT PARK	PLAYA VISTA, CA	90094	N/AVAIL	N/AVAIL	SAN BERNARDINO
0397-281-10	15505 VIA CARTAGENA ST	HESPERIA, CA	92345	15505 VIA CARTAGENA ST	HESPERIA, CA. 92345	SAN BERNARDINO
0397-291-08	15440 VIA CARTAGENA ST	HESPERIA, CA	92345	15440 VIA CARTAGENA ST	HESPERIA, CA. 92345	SAN BERNARDINO
0397-211-13	10227 JENNY ST	OAK HILLS, CA	92344	15658 VIA CARTAGENA ST	HESPERIA, CA. 92345	SAN BERNARDINO
0433-014-32	1757 TAPO CANYON ROAD SVW-88	SIMI VALLEY, CA	93063	8510 DEEP CREEK RD	APPLE VALLEY, CA. 92308	SAN BERNARDINO
0434-291-24	11590 CHIMAYO RD	APPLE VALLEY, CA	92308	11590 CHIMAYO RD	APPLE VALLEY, CA. 92308	SAN BERNARDINO
0434-221-04	12689 CEDAR ST	OAK HILLS, CA	92344	KIOWA RD	APPLE VALLEY, CA. 92308	SAN BERNARDINO
0434-172-19	1 GOLD BLF	IRVINE, CA	92604	11220 KIOWA PL	APPLE VALLEY, CA. 92308	SAN BERNARDINO
0434-173-08	11195 CARIBOU AVE	APPLE VALLEY, CA	92308	11195 CARIBOU AVE	APPLE VALLEY, CA. 92308	SAN BERNARDINO
0434-177-11	10915 MERINO AVE	APPLE VALLEY, CA	92308	10915 MERINO AVE	APPLE VALLEY, CA. 92308	SAN BERNARDINO

**Coolwater-Lugo Transmission Project  
Ownership Mailing List for Notice of Application for CPCN**

APN	MAILING ADDRESS	MAILING CITY	MAILING ZIP	SITUS ADDRESS	SITUS CITY/STATE/ZIP	SITUS COUNTY
0434-183-05	10810 KIOWA RD	APPLE VALLEY, CA	92308	10810 KIOWA RD	APPLE VALLEY, CA. 92308	SAN BERNARDINO
0438-032-03	2232 W MOSSBERG AVE	WEST COVINA, CA	91790	20759 PORTLAND RD	APPLE VALLEY, CA. 92308	SAN BERNARDINO
0434-311-01	11391 KIOWA RD	APPLE VALLEY, CA	92308	11391 KIOWA RD	APPLE VALLEY, CA. 92308	SAN BERNARDINO
0434-371-10	443 CALLE DE CASTELLANA	REDONDO BEACH, CA	90277	21350 LAGUNA RD	APPLE VALLEY, CA. 92308	SAN BERNARDINO
0434-385-06	11768 CHIMAYO RD	APPLE VALLEY, CA	92308	11768 CHIMAYO RD	APPLE VALLEY, CA. 92308	SAN BERNARDINO
0438-251-33	14308 CRONESE RD	APPLE VALLEY, CA	92307	9230 ALLEGRA VISTA ST	APPLE VALLEY, CA. 92308	SAN BERNARDINO
0438-271-19	9476 BUENA VISTA ST	APPLE VALLEY, CA	92308	9476 BUENA VISTA ST	APPLE VALLEY, CA. 92308	SAN BERNARDINO
0434-362-03	26777 SAINT ANDREWS LN	VALLEY CENTER, CA	92082	N/AVAIL	N/AVAIL	SAN BERNARDINO
0434-362-12	11934 CHIMAYO RD	APPLE VALLEY, CA	92308	11934 CHIMAYO RD	APPLE VALLEY, CA. 92308	SAN BERNARDINO
0439-393-08	23201 MILL CREEK DR	LAGUNA HILLS, CA	92653	N/AVAIL	N/AVAIL	SAN BERNARDINO
0435-098-44	10736 E MEDINA AVE	MESA, AZ	85209	N/AVAIL	N/AVAIL	SAN BERNARDINO
0452-011-26	22877 MIRIAM WAY	GRAND TERRACE, CA	92313	N/AVAIL	N/AVAIL	SAN BERNARDINO
0464-141-19	PO BOX 1558	NORTH FORK, CA	93643	N/AVAIL	N/AVAIL	SAN BERNARDINO
0464-252-03	1600 SUNFLOWER AVE	COSTA MESA, CA	92626	LUCERNE VALLEY CTOFF	LUCERNE VALLEY, CA. 92356	SAN BERNARDINO
0528-192-22	PO BOX 70	YERMO, CA	92398	30983 ORD ST	NEWBERRY SPRINGS, CA. 92365	SAN BERNARDINO
0528-242-09	PO BOX 303	NEWBERRY SPRINGS, CA	92365	N/AVAIL	N/AVAIL	SAN BERNARDINO
0516-272-29	PO BOX 58900	SALT LAKE CITY, UT	84158	N/AVAIL	N/AVAIL	SAN BERNARDINO
0521-042-05	41287 NATIONAL TRAILS HWY	DAGGETT, CA	92327	41287 NATIONAL TRAILS HWY	DAGGETT, CA. 92327	SAN BERNARDINO
0529-171-43	2736 PEACHTREE WALK	DULUTH, GA	30096	N/AVAIL	N/AVAIL	SAN BERNARDINO
3087-532-17	19436 ROYAL OAKS RD	APPLE VALLEY, CA	92308	BEAR VALLEY RD	APPLE VALLEY, CA. 92307	SAN BERNARDINO
3087-671-06	4953 SNOW LINE DR	PHELAN, CA	92371	21380 BEAR VALLEY RD	APPLE VALLEY, CA. 92308	SAN BERNARDINO
N/AVAIL	N/AVAIL	N/AVAIL	N/AVAIL	N/AVAIL	N/AVAIL. N/AVAIL	SAN BERNARDINO
N/AVAIL	N/AVAIL	N/AVAIL	N/AVAIL	N/AVAIL	N/AVAIL. N/AVAIL	SAN BERNARDINO
0398-131-11	1943 N CAMPUS AVE	UPLAND, CA	91784	17716 SEAFORTH ST	HESPERIA, CA. 92345	SAN BERNARDINO
0398-081-07	N/AVAIL	N/AVAIL	00000	N/AVAIL	N/AVAIL	SAN BERNARDINO
0398-082-02	17218 SEAFORTH ST	HESPERIA, CA	92345	17218 SEAFORTH ST	HESPERIA, CA. 92345	SAN BERNARDINO
0398-227-06	604 WOODLAND CT	DUARTE, CA	91010	18161 REDDING ST	HESPERIA, CA. 92345	SAN BERNARDINO
0398-228-02	18043 REDDING ST	HESPERIA, CA	92345	18043 REDDING ST	HESPERIA, CA. 92345	SAN BERNARDINO
0398-292-15	18607 YUBA ST	HESPERIA, CA	92345	18607 YUBA ST	HESPERIA, CA. 92345	SAN BERNARDINO
N/AVAIL	N/AVAIL	N/AVAIL	N/AVAIL	N/AVAIL	N/AVAIL. N/AVAIL	SAN BERNARDINO
0398-327-01	8078 LASSEN AVE	HESPERIA, CA	92345	8078 LASSEN AVE	HESPERIA, CA. 92345	SAN BERNARDINO
0405-253-17	14737 KIMBALL ST	HESPERIA, CA	92345	14737 KIMBALL ST	HESPERIA, CA. 92345	SAN BERNARDINO
0433-013-24	8858 KIOWA RD	APPLE VALLEY, CA	92308	8858 KIOWA RD	APPLE VALLEY, CA. 92308	SAN BERNARDINO
0434-173-11	11130 LANCELET AVE	APPLE VALLEY, CA	92308	11130 LANCELET AVE	APPLE VALLEY, CA. 92308	SAN BERNARDINO
0412-241-36	2131 WALNUT GROVE AVE	ROSEMEAD, CA	91770	N/AVAIL	N/AVAIL	SAN BERNARDINO
0412-244-12	PO BOX 353	ZEPHYR COVE, NV	89448	N/AVAIL	N/AVAIL	SAN BERNARDINO
0412-312-09	7657 BANGOR AVE	HESPERIA, CA	92345	7657 BANGOR AVE	HESPERIA, CA. 92345	SAN BERNARDINO
0434-321-05	20972 DEL ORO RD	APPLE VALLEY, CA	92308	20972 DEL ORO RD	APPLE VALLEY, CA. 92308	SAN BERNARDINO
0412-314-17	7590 ALSTON AVE	HESPERIA, CA	92345	7590 ALSTON AVE	HESPERIA, CA. 92345	SAN BERNARDINO
0412-314-18	7580 ALSTON AVE	HESPERIA, CA	92345	7580 ALSTON AVE	HESPERIA, CA. 92345	SAN BERNARDINO
0434-443-05	446 TOWNE AVE	LOS ANGELES, CA	90013	21669 BEAR VALLEY RD	APPLE VALLEY, CA. 92308	SAN BERNARDINO



**Coolwater-Lugo Transmission Project  
Ownership Mailing List for Notice of Application for CPCN**

APN	MAILING ADDRESS	MAILING CITY	MAILING ZIP	SITUS ADDRESS	SITUS CITY/STATE/ZIP	SITUS COUNTY
0416-041-52	22365 EL TORO RD	LAKE FOREST, CA	92630	N/AVAIL	N/AVAIL	SAN BERNARDINO
0416-041-54	PO BOX 51111	LOS ANGELES, CA	90051	LADWP	N/AVAIL, CA. 92327	SAN BERNARDINO
0416-041-59	9308 ELBERON WAY	ELK GROVE, CA	95758	N/AVAIL	N/AVAIL	SAN BERNARDINO
0417-232-01	5772 CALLE CASAS BONITAS	SAN DIEGO, CA	92139	N/AVAIL	N/AVAIL	SAN BERNARDINO
0417-232-02	2560 RED ARROW DR	LAS VEGAS, NV	89135	N/AVAIL	N/AVAIL	SAN BERNARDINO
0417-433-07	PO BOX 51111	LOS ANGELES, CA	90051	N/AVAIL	N/AVAIL	SAN BERNARDINO
0435-072-18	853 MISSION ST	SOUTH PASADENA, CA	91030	N/AVAIL	N/AVAIL	SAN BERNARDINO
0435-016-29	1180 CRENSHAW BLVD	LOS ANGELES, CA	90019	N/AVAIL	N/AVAIL	SAN BERNARDINO
0417-571-32	PO BOX 51111	LOS ANGELES, CA	90051	LADWP	N/AVAIL	SAN BERNARDINO
0435-062-14	PO BOX 8105	NEWPORT BEACH, CA	92658	N/AVAIL	N/AVAIL	SAN BERNARDINO
0435-062-43	N/AVAIL	N/AVAIL	00000	N/AVAIL	N/AVAIL	SAN BERNARDINO
0435-631-36	19170 SENECA RD	APPLE VALLEY, CA	92307	10630 MILPAS DR	APPLE VALLEY, CA. 92308	SAN BERNARDINO
0438-104-11	9794 CERRA VISTA ST	APPLE VALLEY, CA	92308	9794 CERRA VISTA ST	APPLE VALLEY, CA. 92308	SAN BERNARDINO
0438-163-61	PO BOX 403543	HESPERIA, CA	92340	N/AVAIL	N/AVAIL	SAN BERNARDINO
0438-032-01	PO BOX 505	APPLE VALLEY, CA	92307	10420 KIOWA RD	APPLE VALLEY, CA. 92308	SAN BERNARDINO
0453-041-19	1600 SUNFLOWER AVE	COSTA MESA, CA	92626	N/AVAIL	N/AVAIL	SAN BERNARDINO
0521-012-01	N/AVAIL	N/AVAIL	00000	N/AVAIL	N/AVAIL	SAN BERNARDINO
0528-091-04	8195 S BARNES RD	PASO ROBLES, CA	93446	N/AVAIL	N/AVAIL	SAN BERNARDINO
0529-131-23	PO BOX 358	NEWBERRY SPRINGS, CA	92365	48452 NATIONAL TRAILS HWY	NEWBERRY SPRINGS, CA. 92365	SAN BERNARDINO
0529-171-16	5816 NORWICH AVE	VAN NUYS, CA	91411	N/AVAIL	N/AVAIL	SAN BERNARDINO
0529-182-15	14358 WOODLAND DR	VICTORVILLE, CA	92395	N/AVAIL	N/AVAIL	SAN BERNARDINO
0531-061-16	N/AVAIL	N/AVAIL	00000	N/AVAIL	N/AVAIL	SAN BERNARDINO
0405-861-01	15211 KIMBALL ST	HESPERIA, CA	92345	N/AVAIL	N/AVAIL, N/AVAIL	SAN BERNARDINO
0405-861-02	15225 KIMBALL ST	HESPERIA, CA	92345	15211 KIMBALL ST	HESPERIA, CA. 92345	SAN BERNARDINO
0405-861-06	15289 KIMBALL ST	HESPERIA, CA	92345	15225 KIMBALL ST	HESPERIA, CA. 92345	SAN BERNARDINO
0405-861-09	15335 KIMBALL ST	HESPERIA, CA	92345	15289 KIMBALL ST	HESPERIA, CA. 92345	SAN BERNARDINO
0405-881-07	14986 CROMDALE ST	HESPERIA, CA	92345	15335 KIMBALL ST	HESPERIA, CA. 92345	SAN BERNARDINO
0397-291-12	15486 VIA CARTAGENA ST	HESPERIA, CA	92345	14986 CROMDALE ST	HESPERIA, CA. 92345	SAN BERNARDINO
0397-201-16	15478 VIA BAHIA ST	HESPERIA, CA	92345	15486 VIA CARTAGENA ST	HESPERIA, CA. 92345	SAN BERNARDINO
0398-132-01	8230 BEVERLY BLVD	LOS ANGELES, CA	90048	15478 VIA BAHIA ST	HESPERIA, CA. 92345	SAN BERNARDINO
0398-081-02	17070 DANBURY AVE	HESPERIA, CA	92345	SEAFORTH ST	HESPERIA, CA. 92345	SAN BERNARDINO
0398-227-26	PO BOX 1584	TOPOCK, AZ	86436	17070 DANBURY AVE	HESPERIA, CA. 92345	SAN BERNARDINO
0398-326-01	18660 SEAFORTH ST	HESPERIA, CA	92345	8054 PEACH AVE	HESPERIA, CA. 92345	SAN BERNARDINO
0398-464-12	16156 PINE AVE	FONTANA, CA	92335	18660 SEAFORTH ST	HESPERIA, CA. 92345	SAN BERNARDINO
0398-481-06	19016 MONO DR	HESPERIA, CA	92345	19186 DANBURY AVE	HESPERIA, CA. 92345	SAN BERNARDINO
0412-241-20	16332 RANCHERO RD	HESPERIA, CA	92345	19016 MONO DR	HESPERIA, CA. 92345	SAN BERNARDINO
0412-312-02	7495 BANGOR AVE	HESPERIA, CA	92345	16332 RANCHERO RD	HESPERIA, CA. 92345	SAN BERNARDINO
0433-013-30	510 HIGHLAND AVE	PRESCOTT, AZ	86303	7495 BANGOR AVE	HESPERIA, CA. 92345	SAN BERNARDINO
0434-213-02	10435 SILVERWOOD RD	APPLE VALLEY, CA	92308	N/AVAIL	N/AVAIL	SAN BERNARDINO
0434-291-19	11674 CHIMAYO RD	APPLE VALLEY, CA	92308	10767 KIOWA RD	APPLE VALLEY, CA. 92308	SAN BERNARDINO
				11674 CHIMAYO RD	APPLE VALLEY, CA. 92308	SAN BERNARDINO

**Coolwater-Lugo Transmission Project  
Ownership Mailing List for Notice of Application for CPCN**

APN	MAILING ADDRESS	MAILING CITY	MAILING ZIP	SITUS ADDRESS	SITUS CITY/STATE/ZIP	SITUS COUNTY
0434-292-03	20990 CHAMA RD	APPLE VALLEY, CA	92308	20990 CHAMA RD	APPLE VALLEY, CA. 92308	SAN BERNARDINO
0434-177-03	11044 KIOWA RD	APPLE VALLEY, CA	92308	11044 KIOWA RD	APPLE VALLEY, CA. 92308	SAN BERNARDINO
0417-061-13	N/AVAIL	N/AVAIL	00000	N/AVAIL	N/AVAIL	SAN BERNARDINO
0434-311-12	9398 EXETER AVE	MONTCLAIR, CA	91763	11426 SARATOGA RD	APPLE VALLEY, CA. 92308	SAN BERNARDINO
0434-367-02	20555 E MEGHAN CT	WALNUT, CA	91789	21232 LAGUNA RD	APPLE VALLEY, CA. 92308	SAN BERNARDINO
0434-351-05	11040 NEOLA RD	APPLE VALLEY, CA	92308	11040 NEOLA RD	APPLE VALLEY, CA. 92308	SAN BERNARDINO
0434-442-11	16994 CANYON CREEK CIR	RIVERSIDE, CA	92503	21550 LAGUNA RD	APPLE VALLEY, CA. 92308	SAN BERNARDINO
0417-451-15	PO BOX 51111	LOS ANGELES, CA	90051	LADWP	N/AVAIL	SAN BERNARDINO
0419-201-25	PO BOX 51111	LOS ANGELES, CA	90051	N/AVAIL	N/AVAIL	SAN BERNARDINO
0435-062-26	PO BOX 2559	VICTORVILLE, CA	92393	N/AVAIL	N/AVAIL	SAN BERNARDINO
0435-203-21	PO BOX 800	ROSEMEAD, CA	91770	N/AVAIL	N/AVAIL	SAN BERNARDINO
0435-611-17	2062 Foothill Blvd	SANTA ANA, CA	92705	N/AVAIL	N/AVAIL	SAN BERNARDINO
0435-631-18	1825 AVENIDA DEL NORTE	FULLERTON, CA	92833	N/AVAIL	N/AVAIL	SAN BERNARDINO
0435-631-21	15 N 1ST ST	ALHAMBRA, CA	91801	N/AVAIL	N/AVAIL	SAN BERNARDINO
0435-631-22	PO BOX 800	ROSEMEAD, CA	91770	N/AVAIL	N/AVAIL	SAN BERNARDINO
0438-271-10	N/AVAIL	N/AVAIL	00000	N/AVAIL	N/AVAIL	SAN BERNARDINO
0439-393-06	2700 N MAIN ST	SANTA ANA, CA	92705	BEAR VALLEY RD	APPLE VALLEY, CA. 92308	SAN BERNARDINO
0453-251-14	31685 BRUCITE ST	LUCERNE VALLEY, CA	92356	31685 BRUCITE ST	LUCERNE VALLEY, CA. 92356	SAN BERNARDINO
0453-051-06	2217 EWELL RD	BELMONT, CA	94002	N/AVAIL	LUCERNE VALLEY, CA. 92356	SAN BERNARDINO
0438-144-06	16322 CAJON ST	HESPERIA, CA	92345	9225 YUCCA ST	APPLE VALLEY, CA. 92308	SAN BERNARDINO
0438-073-43	21816 OCOTILLO WAY	APPLE VALLEY, CA	92308	N/AVAIL	N/AVAIL	SAN BERNARDINO
0464-201-27	N/AVAIL	N/AVAIL	00000	N/AVAIL	N/AVAIL	SAN BERNARDINO
0464-253-05	968 BLACKBERRY LN	JACKSONVILLE, FL	32259	N/AVAIL	N/AVAIL	SAN BERNARDINO
0528-092-27	525 S SHELTON ST	BURBANK, CA	91506	N/AVAIL	N/AVAIL	SAN BERNARDINO
0528-181-08	PO BOX 3122	EL SEGUNDO, CA	90245	N/AVAIL	N/AVAIL	SAN BERNARDINO
0529-271-01	29501 HECTOR RD	LUDLOW, CA	92338	29501 HECTOR RD	LUDLOW, CA. 92338	SAN BERNARDINO
3087-531-44	14591 LABADOR AVE	FONTANA, CA	92336	BEAR VALLEY RD	APPLE VALLEY, CA. 92308	SAN BERNARDINO
3080-011-14	4209 TIMBERLINE RD	CLINTON, WA	98236	N/AVAIL	N/AVAIL	SAN BERNARDINO
N/AVAIL	N/AVAIL	N/AVAIL	N/AVAIL	N/AVAIL	N/AVAIL. N/AVAIL	SAN BERNARDINO
N/AVAIL	N/AVAIL	N/AVAIL	N/AVAIL	N/AVAIL	N/AVAIL. N/AVAIL	SAN BERNARDINO
0398-158-17	7920 WINDSOR AVE	HESPERIA, CA	92345	7920 WINDSOR AVE	HESPERIA, CA. 92345	SAN BERNARDINO
0398-321-14	249 SAGOLD	BISHOP, CA	93514	8101 LASSEN AVE	HESPERIA, CA. 92345	SAN BERNARDINO
0398-322-09	PO BOX 1566	POMONA, CA	91769	8153 MONO DR	HESPERIA, CA. 92345	SAN BERNARDINO
0398-454-02	15330 ASH ST	HESPERIA, CA	92345	19086 DANBURY AVE	HESPERIA, CA. 92345	SAN BERNARDINO
0398-465-16	19233 DANBURY AVE	HESPERIA, CA	92345	19233 DANBURY AVE	HESPERIA, CA. 92345	SAN BERNARDINO
0398-471-05	PO BOX 2813	HESPERIA, CA	92345	8244 ARROWHEAD LAKE RD	HESPERIA, CA. 92345	SAN BERNARDINO
0398-471-07	3340 E COLLINS AVE	ORANGE, CA	92867	8265 ARROWHEAD LAKE RD	HESPERIA, CA. 92345	SAN BERNARDINO
0412-241-30	9272 TESUQUE RD	APPLE VALLEY, CA	92308	16186 GREVILLEA ST	HESPERIA, CA. 92345	SAN BERNARDINO
0405-253-14	2205 CANYON DR	COLTON, CA	92324	REDWOOD AVE	HESPERIA, CA. 92345	SAN BERNARDINO
0405-254-01	6960 COTTONWOOD AVE	HESPERIA, CA	92345	6960 COTTONWOOD AVE	HESPERIA, CA. 92345	SAN BERNARDINO
0438-154-66	9022 JUNIPER ST	APPLE VALLEY, CA	92308	9022 JUNIPER ST	APPLE VALLEY, CA. 92308	SAN BERNARDINO

**Coolwater-Lugo Transmission Project  
Ownership Mailing List for Notice of Application for CPCN**

APN	MAILING ADDRESS	MAILING CITY	MAILING ZIP	SITUS ADDRESS	SITUS CITY/STATE/ZIP	SITUS COUNTY
0417-441-06	PO BOX 1510	LA MIRADA, CA	90637	N/AVAIL	N/AVAIL	SAN BERNARDINO
0418-201-03	N/AVAIL	N/AVAIL	00000	N/AVAIL	N/AVAIL	SAN BERNARDINO
0435-083-23	PO BOX 800	ROSEMEAD, CA	91770	N/AVAIL	N/AVAIL	SAN BERNARDINO
0435-062-24	14537 ORANGE ST	HESPERIA, CA	92345	N/AVAIL	N/AVAIL	SAN BERNARDINO
0435-062-30	N/AVAIL	N/AVAIL	00000	N/AVAIL	N/AVAIL	SAN BERNARDINO
0434-183-01	10886 KIOWA RD	APPLE VALLEY, CA	92308	10886 KIOWA RD	APPLE VALLEY, CA. 92308	SAN BERNARDINO
0434-183-09	10886 KIOWA RD	APPLE VALLEY, CA	92308	10736 KIOWA RD	APPLE VALLEY, CA. 92308	SAN BERNARDINO
0438-112-74	9629 FLORA VISTA RD	APPLE VALLEY, CA	92308	9629 FLORA VISTA RD	APPLE VALLEY, CA. 92308	SAN BERNARDINO
0434-367-20	11755 SANTA FE AVE	HESPERIA, CA	92345	N/AVAIL	N/AVAIL	SAN BERNARDINO
0417-423-03	12796 TEHAMA CIR	RIVERSIDE, CA	92503	N/AVAIL	N/AVAIL	SAN BERNARDINO
0452-021-39	N/AVAIL	N/AVAIL	00000	N/AVAIL	N/AVAIL	SAN BERNARDINO
0453-012-12	5330 E HONEYWOOD LN	ANAHEIM, CA	92807	N/AVAIL	N/AVAIL	SAN BERNARDINO
0453-035-24	5216 ROYAL CANYON LN	PARADISE, CA	95969	N/AVAIL	N/AVAIL	SAN BERNARDINO
0464-191-36	N/AVAIL	N/AVAIL	00000	N/AVAIL	N/AVAIL	SAN BERNARDINO
0521-012-11	60463 WHITE SAGE DR	LA QUINTA, CA	92253	HWY 66	DAGGETT, CA. 92327	SAN BERNARDINO
0528-092-33	46425 ATIONAL TRAIL HWY	NEWBERRY SPRINGS, CA	92365	46425 NATIONAL TRAILS HWY	NEWBERRY SPRINGS, CA. 92365	SAN BERNARDINO
0521-092-06	1230 5TH ST	TURLOCK, CA	95380	N/AVAIL	N/AVAIL	SAN BERNARDINO
0528-243-15	PO BOX 303	NEWBERRY SPRINGS, CA	92365	N/AVAIL	N/AVAIL	SAN BERNARDINO
0528-081-29	116 PHILIP DR	HEALDSBURG, CA	95448	N/AVAIL	N/AVAIL	SAN BERNARDINO
0529-182-03	14818 STONEHEDGE LN	WESTMINSTER, CA	92683	NATIONAL TRAIL HWY	NEWBERRY SPRINGS, CA. 92365	SAN BERNARDINO
0529-211-34	3243 MUSCATEL AVE	ROSEMEAD, CA	91770	N/AVAIL	N/AVAIL	SAN BERNARDINO
0521-052-14	1515 BATES PL	CLAREMONT, CA	91711	40123 HWY 66	DAGGETT, CA. 92327	SAN BERNARDINO
0521-052-16	1515 BATES PL	CLAREMONT, CA	91711	40163 HWY 66	DAGGETT, CA. 92327	SAN BERNARDINO
3080-021-11	68 BROOK LN	BERLIN, MA	01503	N/AVAIL	N/AVAIL	SAN BERNARDINO
N/AVAIL	N/AVAIL	N/AVAIL	N/AVAIL	N/AVAIL	N/AVAIL	SAN BERNARDINO
N/AVAIL	N/AVAIL	N/AVAIL	N/AVAIL	N/AVAIL	N/AVAIL	SAN BERNARDINO
N/AVAIL	N/AVAIL	N/AVAIL	N/AVAIL	N/AVAIL	N/AVAIL	SAN BERNARDINO
0397-292-02	15427 KIMBALL ST	HESPERIA, CA	92345	15427 KIMBALL ST	HESPERIA, CA. 92345	SAN BERNARDINO
0397-201-07	15411 VIA BAHIA ST	HESPERIA, CA	92345	15411 VIA BAHIA ST	HESPERIA, CA. 92345	SAN BERNARDINO
0397-201-19	15418 KIMBALL ST	HESPERIA, CA	92345	15418 KIMBALL ST	HESPERIA, CA. 92345	SAN BERNARDINO
0398-132-06	17930 SEAFORTH ST	HESPERIA, CA	92345	17930 SEAFORTH ST	HESPERIA, CA. 92345	SAN BERNARDINO
0398-172-06	PO BOX 402829	HESPERIA, CA	92340	18210 SEAFORTH ST	HESPERIA, CA. 92345	SAN BERNARDINO
0398-175-01	18291 SEAFORTH ST	HESPERIA, CA	92345	18291 SEAFORTH ST	HESPERIA, CA. 92345	SAN BERNARDINO
0398-227-11	18227 REDDING ST	HESPERIA, CA	92345	N/AVAIL	N/AVAIL	SAN BERNARDINO
0398-304-19	8185 LASSEN AVE	HESPERIA, CA	92345	8185 LASSEN AVE	HESPERIA, CA. 92345	SAN BERNARDINO
0398-321-11	18734 SEAFORTH ST	HESPERIA, CA	92345	18734 SEAFORTH ST	HESPERIA, CA. 92345	SAN BERNARDINO
0398-322-07	8127 MONO DR	HESPERIA, CA	92345	18806 SEAFORTH ST	HESPERIA, CA. 92345	SAN BERNARDINO
0398-322-08	8145 MONO DR	HESPERIA, CA	92345	8145 MONO DR	HESPERIA, CA. 92345	SAN BERNARDINO
0398-471-12	PO BOX 290695	PHELAN, CA	92329	8266 ROYCE AVE	HESPERIA, CA. 92345	SAN BERNARDINO
0405-253-09	4608 92ND ST	LUBBOCK, TX	79424	14756 WILSON ST	HESPERIA, CA. 92345	SAN BERNARDINO
0405-851-34	15181 KIMBALL ST	HESPERIA, CA	92345	15181 KIMBALL ST	HESPERIA, CA. 92345	SAN BERNARDINO

**Coolwater-Lugo Transmission Project  
Ownership Mailing List for Notice of Application for CPCN**

APN	MAILING ADDRESS	MAILING CITY	MAILING ZIP	SITUS ADDRESS	SITUS CITY/STATE/ZIP	SITUS COUNTY
0405-861-07	15305 KIMBALL ST	HESPERIA, CA	92345	15305 KIMBALL ST	HESPERIA, CA. 92345	SAN BERNARDINO
0416-041-34	1601 CALITERRA WAY	RENO, NV	89521	N/AVAIL	N/AVAIL	SAN BERNARDINO
0417-231-01	315 W 38TH ST	KEARNEY, NE	68845	N/AVAIL	N/AVAIL	SAN BERNARDINO
0417-571-52	7067 LUCERO DR	FONTANA, CA	92336	N/AVAIL	N/AVAIL	SAN BERNARDINO
0418-221-13	3961 RAWHIDE RD	ROCKLIN, CA	95677	N/AVAIL	N/AVAIL	SAN BERNARDINO
0412-241-06	16215 RODEO ST	HESPERIA, CA	92345	16215 RODEO ST	HESPERIA, CA. 92345	SAN BERNARDINO
0412-304-02	7733 CHASE AVE	HESPERIA, CA	92345	7733 CHASE AVE	HESPERIA, CA. 92345	SAN BERNARDINO
0412-311-13	2131 WALNUT GROVE AVE	ROSEMEAD, CA	91770	N/AVAIL	N/AVAIL	SAN BERNARDINO
0412-311-15	7687 CHASE AVE	HESPERIA, CA	92345	7687 CHASE AVE	HESPERIA, CA. 92345	SAN BERNARDINO
0412-313-28	PO BOX 456	CRESTLINE, CA	92325	7520 BANGOR AVE	HESPERIA, CA. 92345	SAN BERNARDINO
0438-251-35	21828 OUTPOST RD	APPLE VALLEY, CA	92308	21828 OUTPOST RD	APPLE VALLEY, CA. 92308	SAN BERNARDINO
0434-172-08	20885 DEL ORO RD	APPLE VALLEY, CA	92308	20885 DEL ORO RD	APPLE VALLEY, CA. 92308	SAN BERNARDINO
0434-311-02	11411 KIOWA RD	APPLE VALLEY, CA	92308	11411 KIOWA RD	APPLE VALLEY, CA. 92308	SAN BERNARDINO
0434-341-21	44014 KIRKLAND AVE	LANCASTER, CA	93535	N/AVAIL	N/AVAIL	SAN BERNARDINO
0434-351-01	11091 KIOWA RD	APPLE VALLEY, CA	92308	11091 KIOWA RD	APPLE VALLEY, CA. 92308	SAN BERNARDINO
0434-361-01	20915 BEAR VALLEY RD	APPLE VALLEY, CA	92308	20915 BEAR VALLEY RD	APPLE VALLEY, CA. 92308	SAN BERNARDINO
0435-062-49	1425 GORGEN LN	UPLAND, CA	91784	N/AVAIL	N/AVAIL	SAN BERNARDINO
0435-098-34	8454 PATHOS CT	SAN DIEGO, CA	92129	N/AVAIL	N/AVAIL	SAN BERNARDINO
0435-106-05	21583 PINE RIDGE AVE	APPLE VALLEY, CA	92307	N/AVAIL	N/AVAIL	SAN BERNARDINO
0435-062-35	N/AVAIL	N/AVAIL	00000	N/AVAIL	N/AVAIL	SAN BERNARDINO
0435-621-34	PO BOX 173231	ARLINGTON, TX	76003	LAGUNA SECA RD	APPLE VALLEY, CA. 92308	SAN BERNARDINO
0438-163-62	PO BOX 403543	HESPERIA, CA	92340	N/AVAIL	N/AVAIL	SAN BERNARDINO
0438-143-12	1428 W PARK AVE	ANAHEIM, CA	92801	9212 SAGEBRUSH ST	APPLE VALLEY, CA. 92308	SAN BERNARDINO
0438-251-13	9171 MANHASSET RD	APPLE VALLEY, CA	92308	9172 CHOLLA RD	APPLE VALLEY, CA. 92308	SAN BERNARDINO
0452-011-33	N/AVAIL	N/AVAIL	00000	N/AVAIL	N/AVAIL	SAN BERNARDINO
0464-211-18	N/AVAIL	N/AVAIL	00000	N/AVAIL	N/AVAIL	SAN BERNARDINO
0464-211-19	N/AVAIL	N/AVAIL	00000	N/AVAIL	N/AVAIL	SAN BERNARDINO
0521-051-01	15963 LITTLE BEAVER ST	VICTORVILLE, CA	92395	N/AVAIL	N/AVAIL, CA. 92327	SAN BERNARDINO
0528-081-20	13185 TRAILWOOD WAY	APPLE VALLEY, CA	92308	N/AVAIL	N/AVAIL	SAN BERNARDINO
0529-171-65	8904 S 2ND AVE	INGLEWOOD, CA	90305	N/AVAIL	N/AVAIL	SAN BERNARDINO
0529-261-02	181 HILLWAY CIR	VENTURA, CA	93003	N/AVAIL	N/AVAIL	SAN BERNARDINO
3087-454-17	4705 LOS FELIZ BLVD	LOS ANGELES, CA	90027	N/AVAIL	N/AVAIL	SAN BERNARDINO
0417-471-08	PO BOX 51111	LOS ANGELES, CA	90051	N/AVAIL	N/AVAIL	SAN BERNARDINO
0397-141-02	861 S FOREST HILLS DR	COVINA, CA	91724	7250 7TH AVE	HESPERIA, CA. 92345	SAN BERNARDINO
0397-142-05	PO BOX 407000	HESPERIA, CA	92340	15887 RANCHERO RD	HESPERIA, CA. 92345	SAN BERNARDINO
0398-071-01	17488 SEAFORTH ST	HESPERIA, CA	92345	17488 SEAFORTH ST	HESPERIA, CA. 92345	SAN BERNARDINO
0398-131-07	35 HALDEMAN RD	SANTA MONICA, CA	90402	N/AVAIL	N/AVAIL	SAN BERNARDINO
0398-131-09	PO BOX 5514	LAKE HAVASU CITY, AZ	86404	17748 SEAFORTH ST	HESPERIA, CA. 92345	SAN BERNARDINO
0398-081-09	16932 DANBURY AVE	HESPERIA, CA	92345	16932 DANBURY AVE	HESPERIA, CA. 92345	SAN BERNARDINO
0398-082-01	17232 SEAFORTH ST	HESPERIA, CA	92345	17232 SEAFORTH ST	HESPERIA, CA. 92345	SAN BERNARDINO
0398-082-24	17121 DANBURY AVE	HESPERIA, CA	92345	17121 DANBURY AVE	HESPERIA, CA. 92345	SAN BERNARDINO

**Coolwater-Lugo Transmission Project  
Ownership Mailing List for Notice of Application for CPCN**

APN	MAILING ADDRESS	MAILING CITY	MAILING ZIP	SITUS ADDRESS	SITUS CITY/STATE/ZIP	SITUS COUNTY
0398-084-06	1800 TAPO CANYON RD	SIMI VALLEY, CA	93063	7630 HASTINGS AVE	HESPERIA, CA. 92345	SAN BERNARDINO
0398-158-07	17699 REDDING ST	HESPERIA, CA	92345	17699 REDDING ST	HESPERIA, CA. 92345	SAN BERNARDINO
0398-173-03	18338 SEAFORTH ST	HESPERIA, CA	92345	18338 SEAFORTH ST	HESPERIA, CA. 92345	SAN BERNARDINO
0398-292-11	18555 YUBA ST	HESPERIA, CA	92345	18555 YUBA ST	HESPERIA, CA. 92345	SAN BERNARDINO
0398-319-06	18406 SEAFORTH ST	HESPERIA, CA	92345	18406 SEAFORTH ST	HESPERIA, CA. 92345	SAN BERNARDINO
0412-241-02	16155 RODEO ST	HESPERIA, CA	92345	16155 RODEO ST	HESPERIA, CA. 92345	SAN BERNARDINO
0405-144-32	14460 GREENWOOD ST	HESPERIA, CA	92344	14460 GREENWOOD ST	HESPERIA, CA. 92344	SAN BERNARDINO
0405-441-23	18517 MYSTIC AVE	ARTESIA, CA	90701	N/AVAIL	N/AVAIL	SAN BERNARDINO
0405-861-18	12551 MYSTIC DR	VICTORVILLE, CA	92392	15230 CROMDALE ST	HESPERIA, CA. 92345	SAN BERNARDINO
0405-881-10	15032 CROMDALE ST	HESPERIA, CA	92345	15032 CROMDALE ST	HESPERIA, CA. 92345	SAN BERNARDINO
0416-041-03	N/AVAIL	N/AVAIL	00000	N/AVAIL	N/AVAIL	SAN BERNARDINO
0417-223-19	301 THELMA DR	CASPER, WY	82609	N/AVAIL	N/AVAIL	SAN BERNARDINO
0434-341-02	11125 KIOWA RD	APPLE VALLEY, CA	92308	11125 KIOWA RD	APPLE VALLEY, CA. 92308	SAN BERNARDINO
0434-361-13	13312 RANCHERO RD	OAK HILLS, CA	92344	N/AVAIL	N/AVAIL	SAN BERNARDINO
0418-051-23	14394 DALTON CT	VICTORVILLE, CA	92394	N/AVAIL	N/AVAIL	SAN BERNARDINO
0435-083-19	3595 INLAND EMPIRE BLVD	ONTARIO, CA	91764	N/AVAIL	N/AVAIL	SAN BERNARDINO
0435-062-45	N/AVAIL	N/AVAIL	00000	N/AVAIL	N/AVAIL	SAN BERNARDINO
0438-112-24	3477 GREENWOOD AVE	LOS ANGELES, CA	90066	N/AVAIL	N/AVAIL	SAN BERNARDINO
0438-154-73	12807 RANCHERO RD	OAK HILLS, CA	92344	20960 SANTA ROSA RD	APPLE VALLEY, CA. 92308	SAN BERNARDINO
0433-014-49	PO BOX 10272	FORT IRWIN, CA	92310	8275 GLENDALE AVE	HESPERIA, CA. 92345	SAN BERNARDINO
0433-013-26	8814 SHAWNEE LN	APPLE VALLEY, CA	92308	20824 MADRONE ST	APPLE VALLEY, CA. 92308	SAN BERNARDINO
0434-291-14	412 OLIVE AVE	HUNTINGTON BEACH, CA	92648	11645 KIOWA RD	APPLE VALLEY, CA. 92308	SAN BERNARDINO
0434-221-05	516 N GREENCRAIG RD	LOS ANGELES, CA	90049	N/AVAIL	N/AVAIL	SAN BERNARDINO
0434-221-39	1921 OMEGA DR	SANTA ANA, CA	92705	N/AVAIL	N/AVAIL	SAN BERNARDINO
0434-177-09	10934 KIOWA RD	APPLE VALLEY, CA	92308	10934 KIOWA RD	APPLE VALLEY, CA. 92308	SAN BERNARDINO
0434-183-18	10675 LANCELET AVE	APPLE VALLEY, CA	92308	10675 LANCELET AVE	APPLE VALLEY, CA. 92308	SAN BERNARDINO
0434-201-48	21910 US HIGHWAY 18	APPLE VALLEY, CA	92307	10875 MERINO AVE	APPLE VALLEY, CA. 92308	SAN BERNARDINO
0434-571-35	20868 DEL ORO RD	APPLE VALLEY, CA	92308	20868 DEL ORO RD	APPLE VALLEY, CA. 92308	SAN BERNARDINO
0434-322-09	20988 DEL ORO RD	APPLE VALLEY, CA	92308	20988 DEL ORO RD	APPLE VALLEY, CA. 92308	SAN BERNARDINO
0453-241-04	4172 E SWITZER WAY	NAMPA, ID	83686	BARSTOW OUTER HWY	LUCERNE VALLEY, CA. 92356	SAN BERNARDINO
0464-253-04	PO BOX 960	LUCERNE VALLEY, CA	92356	21010 LUCERNE RD	LUCERNE VALLEY, CA. 92356	SAN BERNARDINO
0521-092-09	PO BOX 6407	ORANGE, CA	92863	N/AVAIL	N/AVAIL	SAN BERNARDINO
0528-241-09	PO BOX 1006	HILLSBORO, NH	03244	46630 NATIONAL TRAILS HWY	NEWBERRY SPRINGS, CA. 92365	SAN BERNARDINO
0529-171-64	8812 MEADOWLARK DR	TINLEY PARK, IL	60487	N/AVAIL	N/AVAIL	SAN BERNARDINO
0529-181-04	14818 STONEHEDGE LN	WESTMINSTER, CA	92683	NATIONAL TRAIL HWY	NEWBERRY SPRINGS, CA. 92365	SAN BERNARDINO
3087-531-25	3310 E 59TH ST	LONG BEACH, CA	90805	21870 BEAR VALLEY RD	APPLE VALLEY, CA. 92308	SAN BERNARDINO
3087-454-28	210 W ROSECREST AVE	LA HABRA, CA	90631	21044 BEAR VALLEY RD	APPLE VALLEY, CA. 92308	SAN BERNARDINO
3080-192-07	24674 HATTON LN	CORONA, CA	92883	N/AVAIL	N/AVAIL	SAN BERNARDINO
N/AVAIL	N/AVAIL	N/AVAIL	N/AVAIL	N/AVAIL	N/AVAIL	SAN BERNARDINO
N/AVAIL	N/AVAIL	N/AVAIL	N/AVAIL	N/AVAIL	N/AVAIL	SAN BERNARDINO

**Coolwater-Lugo Transmission Project  
Ownership Mailing List for Notice of Application for CPCN**

APN	MAILING ADDRESS	MAILING CITY	MAILING ZIP	SITUS ADDRESS	SITUS CITY/STATE/ZIP	SITUS COUNTY
0405-851-01	15015 KIMBALL ST	HESPERIA, CA	92345	15015 KIMBALL ST	HESPERIA, CA. 92345	SAN BERNARDINO
0405-881-09	15020 CROMDALE ST	HESPERIA, CA	92345	15020 CROMDALE ST	HESPERIA, CA. 92345	SAN BERNARDINO
0397-142-16	15852 ARBURY ST	HESPERIA, CA	92345	15852 ARBURY ST	HESPERIA, CA. 92345	SAN BERNARDINO
0397-142-20	15786 ARBURY ST	HESPERIA, CA	92345	15786 ARBURY ST	HESPERIA, CA. 92345	SAN BERNARDINO
0397-142-22	245 HILLSIDE RD	SOUTH PASADENA, CA	91030	15752 ARBURY ST	HESPERIA, CA. 92345	SAN BERNARDINO
0398-042-02	1671 253RD ST	HARBOR CITY, CA	90710	16880 DANBURY AVE	HESPERIA, CA. 92345	SAN BERNARDINO
0398-109-01	17409 REDDING ST	HESPERIA, CA	92345	17409 REDDING ST	HESPERIA, CA. 92345	SAN BERNARDINO
0398-072-04	17580 SEAFORTH ST	HESPERIA, CA	92345	17580 SEAFORTH ST	HESPERIA, CA. 92345	SAN BERNARDINO
0398-131-05	17812 SEAFORTH ST	HESPERIA, CA	92345	17812 SEAFORTH ST	HESPERIA, CA. 92345	SAN BERNARDINO
0398-134-13	3231 MESALOA LN	PASADENA, CA	91107	N/AVAIL	N/AVAIL	SAN BERNARDINO
0398-082-21	14799 CHESTNUT ST	WESTMINSTER, CA	92683	N/AVAIL	N/AVAIL	SAN BERNARDINO
0398-172-01	2456 HOPE ST	HUNTINGTON PARK, CA	90255	N/AVAIL	N/AVAIL	SAN BERNARDINO
0398-465-10	10812 OAK ST	LOS ALAMITOS, CA	90720	19179 DANBURY AVE	HESPERIA, CA. 92345	SAN BERNARDINO
0398-481-03	942 S SPRING MEADOW DR	WEST COVINA, CA	91791	8164 JULIE CT	HESPERIA, CA. 92345	SAN BERNARDINO
0405-144-23	1821 WAPATO RD	APPLE VALLEY, CA	92308	N/AVAIL	N/AVAIL	SAN BERNARDINO
0405-254-11	14747 WILSON ST	HESPERIA, CA	92345	14747 WILSON ST	HESPERIA, CA. 92345	SAN BERNARDINO
0416-011-16	N/AVAIL	N/AVAIL	00000	N/AVAIL	N/AVAIL	SAN BERNARDINO
0416-011-36	PO BOX 51111	LOS ANGELES, CA	90051	N/AVAIL	N/AVAIL	SAN BERNARDINO
0416-041-43	4554 LAMBETH CT	CARLSBAD, CA	92010	N/AVAIL	N/AVAIL	SAN BERNARDINO
0417-234-04	PO BOX 51111	LOS ANGELES, CA	90051	N/AVAIL	N/AVAIL	SAN BERNARDINO
0434-183-12	8506 E WOODCOVE DR	ANAHEIM, CA	92808	10674 KIOWA RD	APPLE VALLEY, CA. 92308	SAN BERNARDINO
0434-183-29	10857 MERINO AVE	APPLE VALLEY, CA	92308	10857 MERINO AVE	APPLE VALLEY, CA. 92308	SAN BERNARDINO
0434-367-06	21166 LAGUNA RD	APPLE VALLEY, CA	92308	21166 LAGUNA RD	APPLE VALLEY, CA. 92308	SAN BERNARDINO
0434-371-04	12795 RED WING RD	APPLE VALLEY, CA	92308	21335 BEAR VALLEY RD	APPLE VALLEY, CA. 92308	SAN BERNARDINO
0434-385-02	11836 CHIMAYO RD	APPLE VALLEY, CA	92308	11836 CHIMAYO RD	APPLE VALLEY, CA. 92308	SAN BERNARDINO
0434-351-04	11050 NEOLA RD	APPLE VALLEY, CA	92308	11050 NEOLA RD	APPLE VALLEY, CA. 92308	SAN BERNARDINO
0434-443-08	PO BOX 311	APPLE VALLEY, CA	92307	21670 LAGUNA RD	APPLE VALLEY, CA. 92308	SAN BERNARDINO
0417-441-20	PO BOX 51111	LOS ANGELES, CA	90051	N/AVAIL	N/AVAIL	SAN BERNARDINO
0417-451-19	PO BOX 51111	LOS ANGELES, CA	90051	LADWP	N/AVAIL	SAN BERNARDINO
0435-072-17	853 MISSION ST	SOUTH PASADENA, CA	91030	N/AVAIL	N/AVAIL	SAN BERNARDINO
0418-192-01	7073 TIPPECANOE AVE	SAN BERNARDINO, CA	92404	N/AVAIL	N/AVAIL	SAN BERNARDINO
0435-083-36	N/AVAIL	N/AVAIL	00000	N/AVAIL	N/AVAIL	SAN BERNARDINO
0419-211-29	PO BOX 51111	LOS ANGELES, CA	90051	LADWP	N/AVAIL	SAN BERNARDINO
0435-203-20	PO BOX 800	ROSEMEAD, CA	91770	N/AVAIL	N/AVAIL	SAN BERNARDINO
0412-313-03	7595 ALSTON AVE	HESPERIA, CA	92345	7595 ALSTON AVE	HESPERIA, CA. 92345	SAN BERNARDINO
0438-112-68	10707 MANHASSET RD	APPLE VALLEY, CA	92308	22625 LARAMIE ST	APPLE VALLEY, CA. 92308	SAN BERNARDINO
0438-143-24	9021 JOSHUA ST	APPLE VALLEY, CA	92308	9021 JOSHUA ST	APPLE VALLEY, CA. 92308	SAN BERNARDINO
0438-221-43	9770 BONITA VISTA ST	APPLE VALLEY, CA	92308	9770 BONITA VISTA ST	APPLE VALLEY, CA. 92308	SAN BERNARDINO
0438-251-03	22027 ROUNDUP WAY	APPLE VALLEY, CA	92308	22027 ROUNDUP WAY	APPLE VALLEY, CA. 92308	SAN BERNARDINO
0438-251-23	9171 MANHASSET RD	APPLE VALLEY, CA	92308	9223 CHOLLA RD	APPLE VALLEY, CA. 92308	SAN BERNARDINO
0438-271-13	9376 CENTRAL RD	APPLE VALLEY, CA	92308	9376 CENTRAL RD	APPLE VALLEY, CA. 92308	SAN BERNARDINO

**Coolwater-Lugo Transmission Project  
Ownership Mailing List for Notice of Application for CPCN**

APN	MAILING ADDRESS	MAILING CITY	MAILING ZIP	SITUS ADDRESS	SITUS CITY/STATE/ZIP	SITUS COUNTY
0438-301-14	10600 WILSHIRE BLVD	LOS ANGELES, CA	90024	9537 BUENA VISTA ST	APPLE VALLEY, CA. 92308	SAN BERNARDINO
0439-393-07	11430 HERB ST	EL MONTE, CA	91733	BEAR VALLEY RD	APPLE VALLEY, CA. 92308	SAN BERNARDINO
0439-411-32	1270 SIERRA MADRE BLVD	SAN MARINO, CA	91108	N/AVAIL	N/AVAIL	SAN BERNARDINO
0453-012-03	PO BOX 7501	TAE, WA	98407	N/AVAIL	N/AVAIL	SAN BERNARDINO
0453-221-02	3595 INLAND EMPIRE BLVD	ONTARIO, CA	91764	BARSTOW RD	LUCERNE VALLEY, CA. 92356	SAN BERNARDINO
0453-233-03	3595 INLAND EMPIRE BLVD	ONTARIO, CA	91764	BARSTOW OUTER HWY	LUCERNE VALLEY, CA. 92356	SAN BERNARDINO
0464-151-10	16040 NORDHOFF ST	NORTH HILLS, CA	91343	N/AVAIL	N/AVAIL	SAN BERNARDINO
0464-191-06	ROUTE 1 EXETER ST	LUCERNE VALLEY, CA	92356	N/AVAIL	N/AVAIL, CA. 92356	SAN BERNARDINO
0464-201-40	3920 W CANYON DR	IONE, CA	95640	N/AVAIL	N/AVAIL	SAN BERNARDINO
0464-211-20	N/AVAIL	SPOKANE, WA	99224	N/AVAIL	N/AVAIL	SAN BERNARDINO
0516-271-21	2290 WAILEA BEACH DR	BANNING, CA	92220	N/AVAIL	N/AVAIL	SAN BERNARDINO
0516-271-23	29926 FORT CADY RD	NEWBERRY SPRINGS, CA	92365	N/AVAIL	N/AVAIL	SAN BERNARDINO
0521-042-02	89 S CHAPEL AVE	ALHAMBRA, CA	91801	N/AVAIL	N/AVAIL	SAN BERNARDINO
0521-042-03	41211 NATIONAL TRAILS HWY	DAGGETT, CA	92327	41211 NATIONAL TRAILS HWY	DAGGETT, CA. 92327	SAN BERNARDINO
0521-052-07	40503 NATIONAL TRAILS HWY	DAGGETT, CA	92327	40503 NATIONAL TRAILS HWY	DAGGETT, CA. 92327	SAN BERNARDINO
0521-092-08	1807 13TH ST	SACRAMENTO, CA	95811	N/AVAIL	N/AVAIL	SAN BERNARDINO
0529-141-25	5511 TENDERFOOT DR	FONTANA, CA	92336	N/AVAIL	N/AVAIL	SAN BERNARDINO
0528-192-16	47850 NATIONAL TRAILS HWY	NEWBERRY SPRINGS, CA	92365	47850 NATIONAL TRAILS HWY	NEWBERRY SPRINGS, CA. 92365	SAN BERNARDINO
0528-212-02	2318 BLUEHAVEN DR	ROWLAND HEIGHTS, CA	91748	N/AVAIL	N/AVAIL	SAN BERNARDINO
3087-532-24	5811 SPA DR	HUNTINGTON BEACH, CA	92647	22010 BEAR VALLEY RD	APPLE VALLEY, CA. 92308	SAN BERNARDINO
N/AVAIL	N/AVAIL	N/AVAIL	N/AVAIL	N/AVAIL	N/AVAIL. N/AVAIL	SAN BERNARDINO
N/AVAIL	N/AVAIL	N/AVAIL	N/AVAIL	N/AVAIL	N/AVAIL. N/AVAIL	SAN BERNARDINO
3087-454-23	19459 SHASTA RD	APPLE VALLEY, CA	92307	N/AVAIL	N/AVAIL	SAN BERNARDINO
N/AVAIL	N/AVAIL	N/AVAIL	N/AVAIL	N/AVAIL	N/AVAIL. N/AVAIL	SAN BERNARDINO
0398-463-07	19138 DANBURY AVE	HESPERIA, CA	92345	19138 DANBURY AVE	HESPERIA, CA. 92345	SAN BERNARDINO
0397-211-30	15810 BEAR VALLEY RD	VICTORVILLE, CA	92395	15598 VIA CARTAGENA ST	HESPERIA, CA. 92345	SAN BERNARDINO
0397-211-09	15566 VIA BAHIA ST	HESPERIA, CA	92345	15566 VIA BAHIA ST	HESPERIA, CA. 92345	SAN BERNARDINO
0398-097-10	5885 W 78TH ST	LOS ANGELES, CA	90045	N/AVAIL	N/AVAIL	SAN BERNARDINO
0398-292-03	786 ALSION CT	FREMONT, CA	94539	N/AVAIL	N/AVAIL	SAN BERNARDINO
0398-294-11	825 E 3RD ST	SAN BERNARDINO, CA	92415	N/AVAIL	N/AVAIL	SAN BERNARDINO
0398-311-14	PO BOX 942895	SACRAMENTO, CA	94295	18587 SEAFORTH ST	HESPERIA, CA. 92345	SAN BERNARDINO
0398-318-11	18419 SEAFORTH ST	HESPERIA, CA	92345	18419 SEAFORTH ST	HESPERIA, CA. 92345	SAN BERNARDINO
0398-321-12	18716 SEAFORTH ST	HESPERIA, CA	92345	18716 SEAFORTH ST	HESPERIA, CA. 92345	SAN BERNARDINO
0412-313-01	N/AVAIL	N/AVAIL	00000	N/AVAIL	N/AVAIL	SAN BERNARDINO
0434-291-03	20970 OPATA RD	APPLE VALLEY, CA	92308	20970 OPATA RD	APPLE VALLEY, CA. 92308	SAN BERNARDINO
0434-291-04	20950 OPATA RD	APPLE VALLEY, CA	92308	20950 OPATA RD	APPLE VALLEY, CA. 92308	SAN BERNARDINO
0417-071-07	N/AVAIL	N/AVAIL	00000	N/AVAIL	N/AVAIL	SAN BERNARDINO
0405-144-27	14302 GREENWOOD ST	HESPERIA, CA	92344	14302 GREENWOOD ST	HESPERIA, CA. 92344	SAN BERNARDINO
0417-422-16	PO BOX 51111	LOS ANGELES, CA	90051	LADWP	N/AVAIL	SAN BERNARDINO
0417-452-07	11650 187TH ST	ARTESIA, CA	90701	N/AVAIL	N/AVAIL	SAN BERNARDINO

**Coolwater-Lugo Transmission Project  
Ownership Mailing List for Notice of Application for CPCN**

APN	MAILING ADDRESS	MAILING CITY	MAILING ZIP	SITUS ADDRESS	SITUS CITY/STATE/ZIP	SITUS COUNTY
0417-471-04	PO BOX 1510	LA MIRADA, CA	90637	N/AVAIL	N/AVAIL	SAN BERNARDINO
0417-471-06	PO BOX 1510	LA MIRADA, CA	90637	N/AVAIL	N/AVAIL	SAN BERNARDINO
0405-441-28	N/AVAIL	N/AVAIL	00000	N/AVAIL	N/AVAIL	SAN BERNARDINO
0405-851-08	N/AVAIL	N/AVAIL	00000	15119 KIMBALL ST	HESPERIA, CA. 92345	SAN BERNARDINO
0405-881-12	15064 CROMDALE ST	HESPERIA, CA	92345	15064 CROMDALE ST	HESPERIA, CA. 92345	SAN BERNARDINO
0419-211-22	PO BOX 51111	LOS ANGELES, CA	90051	N/AVAIL	N/AVAIL	SAN BERNARDINO
0433-014-74	8674 DEEP CREEK RD	APPLE VALLEY, CA	92308	8668 DEEP CREEK RD	APPLE VALLEY, CA. 92308	SAN BERNARDINO
0398-465-22	18196 DANBURY AVE	HESPERIA, CA	92345	8336 GLENDALE AVE	HESPERIA, CA. 92345	SAN BERNARDINO
0412-182-15	13517 IVANPAH RD	APPLE VALLEY, CA	92308	N/AVAIL	N/AVAIL	SAN BERNARDINO
0412-241-17	16381 LARCH ST	HESPERIA, CA	92345	16381 LARCH ST	HESPERIA, CA. 92345	SAN BERNARDINO
0412-244-11	8354 ALSTON AVE	HESPERIA, CA	92345	16185 GREVILLEA ST	HESPERIA, CA. 92345	SAN BERNARDINO
0438-271-27	9382 BUCKBRUSH RD	APPLE VALLEY, CA	92308	9382 BUCKBRUSH RD	APPLE VALLEY, CA. 92308	SAN BERNARDINO
0434-374-10	12055 PASCO RD	APPLE VALLEY, CA	92308	12055 PASCO RD	APPLE VALLEY, CA. 92308	SAN BERNARDINO
0434-442-09	21580 LAGUNA RD	APPLE VALLEY, CA	92308	21580 LAGUNA RD	APPLE VALLEY, CA. 92308	SAN BERNARDINO
0434-362-09	11984 CHIMAYO RD	APPLE VALLEY, CA	92308	11984 CHIMAYO RD	APPLE VALLEY, CA. 92308	SAN BERNARDINO
0435-098-36	890 W FOLLEY ST	CHANDLER, AZ	85225	N/AVAIL	N/AVAIL	SAN BERNARDINO
0435-062-42	N/AVAIL	N/AVAIL	00000	N/AVAIL	N/AVAIL	SAN BERNARDINO
0435-203-10	26425 WREN ST	APPLE VALLEY, CA	92308	26425 WREN ST	APPLE VALLEY, CA. 92308	SAN BERNARDINO
0438-104-23	9588 CERRA VISTA ST	APPLE VALLEY, CA	92308	9588 CERRA VISTA ST	APPLE VALLEY, CA. 92308	SAN BERNARDINO
0434-311-13	11410 SARATOGA RD	APPLE VALLEY, CA	92308	11410 SARATOGA RD	APPLE VALLEY, CA. 92308	SAN BERNARDINO
0451-011-20	N/AVAIL	N/AVAIL	00000	N/AVAIL	N/AVAIL	SAN BERNARDINO
0451-011-32	N/AVAIL	N/AVAIL	00000	N/AVAIL	N/AVAIL	SAN BERNARDINO
0453-041-15	1823 E LARKWOOD ST	WEST COVINA, CA	91791	N/AVAIL	LUCERNE VALLEY, CA. 92356	SAN BERNARDINO
0464-201-26	N/AVAIL	N/AVAIL	00000	N/AVAIL	N/AVAIL	SAN BERNARDINO
0528-092-06	1819 HORNBLEND ST	SAN DIEGO, CA	92109	N/AVAIL	N/AVAIL	SAN BERNARDINO
0529-141-23	5613 BLUE BIRD AVE	DALLAS, TX	75237	N/AVAIL	N/AVAIL	SAN BERNARDINO
0531-041-04	4901 BLUEBELL AVE	NORTH HOLLYWOOD, CA	91607	N/AVAIL	N/AVAIL	SAN BERNARDINO
0531-041-33	8524 HELMAND DR	WINNETKA, CA	91306	N/AVAIL	N/AVAIL	SAN BERNARDINO
0531-341-13	14380 TELLURIDE DR	BALDWIN PARK, CA	91706	STATE HWY 58	NEWBERRY SPRINGS, CA. 92365	SAN BERNARDINO
3080-021-18	3109 S SALT TA ST	SANTA ANA, CA	92704	N/AVAIL	N/AVAIL	SAN BERNARDINO
3087-571-70	7532 119TH PL	NEWCASTLE, WA	98056	BEAR VALLEY RD	APPLE VALLEY, CA. 92307	SAN BERNARDINO
N/AVAIL	N/AVAIL	N/AVAIL	N/AVAIL	N/AVAIL	N/AVAIL N/AVAIL	SAN BERNARDINO
N/AVAIL	N/AVAIL	N/AVAIL	N/AVAIL	N/AVAIL	N/AVAIL N/AVAIL	SAN BERNARDINO
0405-144-20	20252 COLONIAL CIR	HUNTINGTON BEACH, CA	92646	N/AVAIL	N/AVAIL	SAN BERNARDINO
0412-312-22	7486 CHASE AVE	HESPERIA, CA	92345	7486 CHASE AVE	HESPERIA, CA. 92345	SAN BERNARDINO
0412-323-01	825 E 3RD ST	SAN BERNARDINO, CA	92415	N/AVAIL	N/AVAIL	SAN BERNARDINO
0405-881-01	7033 COTTONWOOD AVE	HESPERIA, CA	92345	7033 COTTONWOOD AVE	HESPERIA, CA. 92345	SAN BERNARDINO
0397-281-12	15541 VIA CARTAGENA ST	HESPERIA, CA	92345	15541 VIA CARTAGENA ST	HESPERIA, CA. 92345	SAN BERNARDINO
0397-141-01	N/AVAIL	N/AVAIL	00000	N/AVAIL	N/AVAIL	SAN BERNARDINO
0397-142-07	9700 7TH AVE	HESPERIA, CA	92345	N/AVAIL	N/AVAIL	SAN BERNARDINO
0397-201-04	15461 VIA BAHIA ST	HESPERIA, CA	92345	15461 VIA BAHIA ST	HESPERIA, CA. 92345	SAN BERNARDINO



**Coolwater-Lugo Transmission Project  
Ownership Mailing List for Notice of Application for CPCN**

APN	MAILING ADDRESS	MAILING CITY	MAILING ZIP	SITUS ADDRESS	SITUS CITY/STATE/ZIP	SITUS COUNTY
0397-201-18	15502 VIA BAHIA ST	HESPERIA, CA	92345	15502 VIA BAHIA ST	HESPERIA, CA. 92345	SAN BERNARDINO
0398-108-04	17531 REDDING ST	HESPERIA, CA	92345	17531 REDDING ST	HESPERIA, CA. 92345	SAN BERNARDINO
0398-108-07	17575 REDDING ST	HESPERIA, CA	92345	17575 REDDING ST	HESPERIA, CA. 92345	SAN BERNARDINO
0398-071-04	17446 SEAFORTH ST	HESPERIA, CA	92345	17446 SEAFORTH ST	HESPERIA, CA. 92345	SAN BERNARDINO
0398-319-05	18422 SEAFORTH ST	HESPERIA, CA	92345	18422 SEAFORTH ST	HESPERIA, CA. 92345	SAN BERNARDINO
0398-491-30	19087 JUNE ST	HESPERIA, CA	92345	19087 JUNE ST	HESPERIA, CA. 92345	SAN BERNARDINO
0412-241-12	16281 RODEO ST	HESPERIA, CA	92345	16281 RODEO ST	HESPERIA, CA. 92345	SAN BERNARDINO
0416-011-37	PO BOX 51111	LOS ANGELES, CA	90051	LADWP	N/AVAIL, CA. 92327	SAN BERNARDINO
0417-233-02	1558 ROSETTE WAY	GILROY, CA	95020	N/AVAIL	N/AVAIL	SAN BERNARDINO
0417-234-03	PO BOX 51111	LOS ANGELES, CA	90051	N/AVAIL	N/AVAIL	SAN BERNARDINO
0435-083-77	10747 CORTO RD	APPLE VALLEY, CA	92308	10747 CORTO RD	APPLE VALLEY, CA. 92308	SAN BERNARDINO
0435-062-38	N/AVAIL	N/AVAIL	00000	N/AVAIL	N/AVAIL	SAN BERNARDINO
0417-441-02	PO BOX 1510	LA MIRADA, CA	90637	N/AVAIL	N/AVAIL	SAN BERNARDINO
0419-211-21	14141 SACRAMENTO ST	FONTANA, CA	92336	N/AVAIL	N/AVAIL	SAN BERNARDINO
0438-073-09	13861 NITA RD	APPLE VALLEY, CA	92307	N/AVAIL	N/AVAIL	SAN BERNARDINO
0433-014-30	1255 E HIGHLAND AVE	SAN BERNARDINO, CA	92404	N/AVAIL	N/AVAIL	SAN BERNARDINO
0439-411-34	1158 GOLDSTONE DR	CENTRAL POINT, OR	97502	N/AVAIL	N/AVAIL	SAN BERNARDINO
0434-291-05	20938 OPATA RD	APPLE VALLEY, CA	92308	20938 OPATA RD	APPLE VALLEY, CA. 92308	SAN BERNARDINO
0434-183-11	12689 CEDAR ST	HESPERIA, CA	92344	10696 KIOWA RD	APPLE VALLEY, CA. 92308	SAN BERNARDINO
0434-384-02	15978 OCEAN AVE	WHITTIER, CA	90604	11872 CHIMAYO RD	APPLE VALLEY, CA. 92308	SAN BERNARDINO
0434-442-04	15860 SERRANO RD	APPLE VALLEY, CA	92307	21517 BEAR VALLEY RD	APPLE VALLEY, CA. 92308	SAN BERNARDINO
0434-361-17	3100 W 3RD ST	LOS ANGELES, CA	90020	20986 LAGUNA RD	APPLE VALLEY, CA. 92308	SAN BERNARDINO
0453-232-05	3595 INLAND EMPIRE BLVD	ONTARIO, CA	91764	BARSTOW OUTER HWY	LUCERNE VALLEY, CA. 92356	SAN BERNARDINO
0453-051-05	PO BOX 3309	HESPERIA, CA	92345	N/AVAIL	N/AVAIL	SAN BERNARDINO
0464-191-30	N/AVAIL	N/AVAIL	00000	N/AVAIL	N/AVAIL	SAN BERNARDINO
0521-051-03	1200 E NAVAJO ST	BARSTOW, CA	92311	N/AVAIL	N/AVAIL	SAN BERNARDINO
0516-271-22	PO BOX 385	DAGGETT, CA	92327	N/AVAIL	N/AVAIL	SAN BERNARDINO
0528-092-11	46425 NATIONAL TRAILS HWY	NEWBERRY SPRINGS, CA	92365	N/AVAIL	N/AVAIL	SAN BERNARDINO
0528-161-10	PO BOX 303	NEWBERRY SPRINGS, CA	92365	47584 NATIONAL TRAILS HWY	NEWBERRY SPRINGS, CA. 92365	SAN BERNARDINO
0531-041-09	PO BOX 303	NEWBERRY SPRINGS, CA	92365	N/AVAIL	N/AVAIL	SAN BERNARDINO
N/AVAIL	N/AVAIL	N/AVAIL	N/AVAIL	N/AVAIL	N/AVAIL, N/AVAIL	SAN BERNARDINO
N/AVAIL	N/AVAIL	N/AVAIL	N/AVAIL	N/AVAIL	N/AVAIL, N/AVAIL	SAN BERNARDINO

**LIST OF NEWSPAPERS  
PUBLISHING THE NOTICE FOR A  
CERTIFICATE OF PUBLIC CONVENIENCE AND NECESSITY**

Desert Dispatch  
130 Coolwater Lane  
Barstow, CA 92311

Daily Press  
13891 Park Avenue  
Victorville, CA 92392

Hesperia Star  
15550 Main, Suite C-11  
Hesperia, CA 92345

Lucerne Valley Leader  
P.O. Box 299  
Lucerne Valley, CA 92356

**Appendix D**

**ARTICLES OF INCORPORATION**

**COOLWATER-LUGO TRANSMISSION PROJECT**

## **APPENDIX D**

### **ARTICLES OF INCORPORATION**

A certified copy of SCE's Restated Articles of Incorporation, effective March 2, 2006, was filed with the Commission on March 14, 2006 with SCE's Application No. 06-03-020. These Articles are incorporated herein by reference.

**Appendix E**

**FINANCIAL STATEMENT FOR COOLWATER-LUGO TRANSMISSION PROJECT**

SOUTHERN CALIFORNIA EDISON COMPANY

BALANCE SHEET

JUNE 30, 2013

ASSETS

(Unaudited)

(Millions of Dollars)

UTILITY PLANT:

Utility plant, at original cost	\$ 33,419
Less- accumulated provision for depreciation and decommissioning	7,578
	<u>25,841</u>
Construction work in progress	3,321
Nuclear fuel, at amortized cost	139
	<u>29,301</u>

OTHER PROPERTY AND INVESTMENTS:

Nonutility property - less accumulated depreciation of \$117	73
Nuclear decommissioning trusts	4,181
Other investments	127
	<u>4,381</u>

CURRENT ASSETS:

Cash and equivalents	49
Receivables, less allowances of \$75 for uncollectible accounts	768
Accrued unbilled revenue	741
Inventory	267
Prepaid taxes	22
Derivative assets	91
Regulatory assets	803
Other current assets	129
	<u>2,870</u>

DEFERRED CHARGES:

Regulatory assets	7,494
Derivative assets	73
Other long-term assets	531
	<u>8,098</u>

\$ 44,650

SOUTHERN CALIFORNIA EDISON COMPANY

BALANCE SHEET

JUNE 30, 2013

CAPITALIZATION AND LIABILITIES

(Unaudited)

(Millions of Dollars)

CAPITALIZATION:

Common stock	\$ 2,168
Additional paid-in capital	584
Accumulated other comprehensive loss	(30)
Retained earnings	7,115
Common shareholder's equity	<u>9,837</u>
Preferred and preference stock	1,795
Long-term debt	8,427
Total capitalization	<u>20,059</u>

CURRENT LIABILITIES:

Short-term debt	828
Current portion of long-term debt	800
Accounts payable	1,264
Accrued taxes	36
Accrued interest	194
Customer deposits	199
Derivative liabilities	140
Regulatory liabilities	493
Deferred income taxes	79
Other current liabilities	663
	<u>4,696</u>

DEFERRED CREDITS:

Deferred income taxes	6,819
Deferred investment tax credits	102
Customer advances	134
Derivative liabilities	1,027
Pensions and benefits	1,727
Asset retirement obligations	3,322
Regulatory liabilities	4,836
Other deferred credits and other long-term liabilities	1,928
	<u>19,895</u>

\$ 44,650

SOUTHERN CALIFORNIA EDISON COMPANY

STATEMENT OF INCOME

SIX MONTHS ENDED JUNE 30, 2013

**(Unaudited)**

(Millions of Dollars)

OPERATING REVENUE	<u>\$ 5,674</u>
OPERATING EXPENSES:	
Fuel	154
Purchased power	1,855
Other operation and maintenance	1,665
Depreciation, decommissioning and amortization	832
Property and other taxes	151
Asset impairment and others	<u>575</u>
Total operating expenses	<u>5,232</u>
OPERATING INCOME	442
Interest income	6
Other income	55
Interest expense	(253)
Other expenses	<u>(21)</u>
INCOME BEFORE INCOME TAX	229
INCOME TAX EXPENSE	<u>13</u>
NET INCOME	216
Less: Dividends on preferred and preference stock	<u>51</u>
NET INCOME AVAILABLE FOR COMMON STOCK	<u><u>\$ 165</u></u>



**Appendix F**

**COMPETING ENTITIES FOR COOLWATER-LUGO TRANSMISSION PROJECT**

## APPENDIX F

### COMPETING ENTITIES FOR COOLWATER-LUGO TRANSMISSION PROJECT

The proposed Coolwater-Lugo Transmission Project lies entirely within the boundaries of SCE's existing service territory, and, as such, it will not compete with any other utility, corporation or person.

Nevertheless, SCE notes that Critical Path Transmission, LLC and High Desert Power Authority have been unsuccessfully attempting to have various AV Clearview Transmission proposals approved in the California Independent System Operator (CAISO) annual transmission process. SCE has reviewed and rejected a more recent AV Clearview Transmission Proposal<sup>1</sup> as an alternative to the Coolwater-Lugo Transmission Project for not meeting the Project Objectives of the Coolwater-Lugo Transmission Project.

Critical Path Transmission, LLC  
9400 Lurline Avenue  
Chatsworth, CA 91311

Jason Caudle, Deputy City Manager  
High Desert Power Authority  
44933 N. Fern Avenue  
Lancaster CA 93534

---

<sup>1</sup> This AV Clearview Transmission Proposal had also been rejected in CAISO's Board Approved 2012-2013 Transmission Plan.

Citizens or some of the citizens of the following counties and municipal corporations will or may be affected by the changes in rates proposed herein.

### *COUNTIES*

Fresno	Kings	Orange	Tuolumne*
Imperial	Los Angeles	Riverside	Tulare
Inyo	Madera	San Bernardino	Ventura
Kern	Mono	Santa Barbara	

### *MUNICIPAL CORPORATIONS*

Adelanto	Covina	Jurupa Valley	Norco	Santa Clarita
Agoura Hills	Cudahy	La Canada Flintridge	Norwalk	Santa Fe Springs
Alhambra	Culver City	La Habra	Ojai	Santa Monica
Aliso Viejo	Cypress	La Habra Heights	Ontario	Santa Paula
Apple Valley	Delano	La Mirada	Orange	Seal Beach
Arcadia	Desert Hot Springs	La Palma	Oxnard	Sierra Madre
Artesia	Diamond Bar	La Puente	Palm Desert	Signal Hill
Avalon	Downey	La Verne	Palm Springs	Simi Valley
Baldwin Park	Duarte	Laguna Beach	Palmdale	South El Monte
Barstow	Eastvale	Laguna Hills	Palos Verdes Estates	South Gate
Beaumont	El Monte	Laguna Niguel	Paramount	South Pasadena
Bell	El Segundo	Laguna Woods	Perris	Stanton
Bell Gardens	Exeter	Lake Elsinore	Pico Rivera	Tehachapi
Bellflower	Farmersville	Lake Forest	Placentia	Temecula
Beverly Hills	Fillmore	Lakewood	Pomona	Temple City
Big Bear Lake	Fontana	Lancaster	Port Hueneme	Thousand Oaks
Bishop	Fountain Valley	Lawndale	Porterville	Torrance
Blythe	Fullerton	Lindsay	Rancho Cucamonga	Tulare
Bradbury	Garden Grove	Loma Linda	Rancho Mirage	Tustin
Brea	Gardena	Lomita	Rancho Palos Verdes	Twentynine Palms
Buena Park	Glendora	Long Beach	Rancho Santa	Upland
Calabasas	Goleta	Los Alamitos	Margarita	Valencia
California City	Grand Terrace	Lynwood	Redlands	Vernon
Calimesa	Hanford	Malibu	Redondo Beach	Victorville
Camarillo	Hawaiian Gardens	Mammoth Lakes	Rialto	Villa Park
Canyon Lake	Hawthorne	Manhattan Beach	Ridgecrest	Visalia
Carpinteria	Hemet	Maywood	Rolling Hills	Walnut
Carson	Hermosa Beach	McFarland	Rolling Hills Estates	West Covina
Catalina Island	Hesperia	Menifee	Rosemead	West Hollywood
Cathedral City	Hidden Hills	Mission Viejo	San Bernardino	Westlake Village
Cerritos	Highland	Monrovia	San Buenaventura	Westminster
Chino	Huntington Beach	Montclair	San Dimas	Whittier
Chino Hills	Huntington Park	Montebello	San Fernando	Wildomar
Claremont	Indian Wells	Monterey Park	San Gabriel	Woodlake
Commerce	Industry	Moorpark	San Jacinto	Yorba Linda
Compton	Inglewood	Moreno Valley	San Marino	Yucaipa
Corona	Irvine	Murrieta	Santa Ana	Yucca Valley
Costa Mesa	Irwindale	Newport Beach	Santa Barbara	

\*SCE provides electric service to a small number of customer accounts in Tuolumne County and is not subject to franchise requirements.

**Appendix G**

**ANNUAL REVENUE REQUIREMENT**

**COOLWATER-LUGO TRANSMISSION PROJECT**

**APPENDIX G**  
**ANNUAL REVENUE REQUIREMENT**

Most of the facilities that comprise the project are electric transmission facilities, the reasonableness of costs and the associated ratemaking are under the exclusive jurisdiction of FERC.

If FERC determines that there are facilities the costs of which are ineligible for recovery in FERC-jurisdictional rates, SCE will seek recovery under Public Utilities Code § 399.2.5(b)(4). The revenue requirement of such costs, if any, is not presently known.

**Appendix H**

**ESTIMATED PROJECT COSTS**

**COOLWATER-LUGO TRANSMISSION PROJECT**

# Coolwater-Lugo Trans Project<sup>1</sup>

## 2 0 1 3 D O L L A R S

Project Element	Cost	Proposed		Alternative w/ Seg 9		Alternative w/ Seg 10	
		Minimum	Initial	Minimum	Initial	Minimum	Initial
<b>Licensing</b>							
PEA Development, Licensing	\$36	\$36	\$36	\$36	\$36	\$36	\$36
		X	X	X	X	X	X
<b>Substation</b>		\$132	\$164	\$121	\$153	\$121	\$153
Desert View (Proposed, Minimum)	\$33	X					
New Desert View (Proposed, Initial)	\$65		X				
New Desert View (Alternative, Minimum)	\$22			X			
New Desert View (Alternative, Initial)	\$54				X		
New Desert View (Proposed & Alternative, Full)	\$249					X	
Lugo Upgrades (Minimum)	\$3	X	X	X	X	X	X
Lugo Upgrades (Add No. 3AA Bank)	\$81	X	X	X	X	X	X
Coolwater Upgrades (Minimum)	\$14	X	X	X	X	X	X
<b>Transmission (&gt;200kV)</b>		\$274	\$274	\$363	\$363	\$364	\$364
Segment 1	\$51	X	X				
Segment 2	\$35	X	X	X	X	X	X
Segment 3	\$12	X	X				
Segment 4	\$13			X	X	X	X
Segment 5	\$44	X	X	X	X	X	X
Segment 5A	\$2	X	X				
Segment 5B	\$6			X	X	X	X
Segment 6	\$76			X	X	X	X
Segment 7	\$62	X	X				
Segment 8	\$30			X	X	X	X
Segment 9	\$26			X	X	X	X
Segment 10	\$23						
Segment 11	\$5			X	X	X	X
Segment 12	\$4			X	X	X	X
Civil & Other Constr Activities (Proposed)	\$64	X	X				
Civil & Other Constr Activities (Alt w/ Seg 9)	\$123	X		X		X	
Civil & Other Constr Activities (Alt w/ Seg 10)	\$127					X	X

**NOTES:** <sup>1</sup> Direct costs in millions of 2013 constant dollars

<sup>2</sup> Numbers may not add exactly due to rounding

# Coolwater-Lugo Trans Project<sup>1</sup>

## 2 0 1 3 D O L L A R S

Project Element	Cost	Proposed		Alternative w/ Seg 9		Alternative w/ Seg 10	
		Minimum	Initial	Minimum	Initial	Minimum	Initial
<b>Transmission (&lt;200kV)</b>							
115kV Crossings (Proposed)	\$2		X				
115kV Crossings (Alternative)	\$2			X	X		X
<b>Distribution</b>							
Station Light & Power	\$1	\$2	X	\$2	X	\$2	X
Distribution Crossings	\$2		X		X		X
<b>Telecommunications</b>							
All Telecom (Minimum & Initial)	\$5	\$9	X	\$9	X	\$9	X
All Telecom (Full)	\$6						
Apple Valley-Desert View Fiber Optic	\$1		X				X
Gale-Pisgah Fiber Optic	\$1		X		X		X
Lugo-Coolwater Fiber Optic (Various UG)	\$2		X		X		X
<b>Real Estate</b>							
Real Estate (Proposed)	\$27	\$27	X	\$30	\$30	\$30	\$30
Real Estate (Alternative w/ Seg 9)	\$30				X		
Real Estate (Alternative w/ Seg 10)	\$30					X	X
<b>Environmental</b>							
Monitoring & Mitigation (Proposed)	\$77	\$77	X	\$79	\$79	\$79	\$79
Monitoring & Mitigation (Alternative)	\$79						
<b>Direct Expenditures</b> <sup>2</sup>		\$559	\$591	\$642	\$674	\$642	\$674
<b>Direct Expenditures w/ 35% Contingency:</b>		\$755	\$797	\$867	\$910	\$867	\$910
				\$776	\$870	\$776	\$870
				\$1,047	\$1,174	\$1,047	\$1,175

**NOTES:** <sup>1</sup> Direct costs in millions of 2013 constant dollars

<sup>2</sup> Numbers may not add exactly due to rounding



**VERIFICATION**

I am an officer of the applicant corporation herein, and am authorized to make this verification on its behalf. I am informed and believe that the matters stated in the foregoing document are true.

I declare under penalty of perjury that the foregoing is true and correct.

Executed this **28<sup>th</sup> day of August 2013**, at Rosemead, California.

/s/ Kevin R. Cini

Kevin R. Cini

Vice President, Major Projects

SOUTHERN CALIFORNIA EDISON COMPANY

6 Pointe Drive

Brea, California 92821

**CERTIFICATE OF SERVICE**

I hereby certify that, pursuant to the Commission's Rules of Practice and Procedure, I have this day served a true copy of *Notice of Application for a Certificate of Public Convenience and Necessity for the Coolwater-Lugo Transmission Project* on all parties identified on the attached service list(s) . Service was effected by one or more means indicated below:

- Placing copies in properly addressed sealed envelopes and depositing such copies in the United States mail with first-class postage prepaid to all parties for those listed on the attached Agency Service list.

**Coolwater-Lugo Transmission Project  
Agency Service List**

Executed this 28<sup>th</sup> day of August 2013, at Rosemead, California.

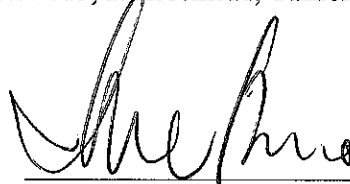

---

Monica L. Romero  
Project Analyst  
SOUTHERN CALIFORNIA EDISON COMPANY

2244 Walnut Grove Avenue  
Post Office Box 800  
Rosemead, California 91770

**CERTIFICATE OF SERVICE**

I hereby certify that, pursuant to the Commission's Rules of Practice and Procedure, I have this day served a true copy of *Update on Southern California Edison Companies Permitting Activities for the Coolwater-Lugo Transmission Project and Notice of Application for a Certificate of Public Convenience and Necessity* on all parties identified on the attached service list(s). Service was effected by one or more means indicated below:

- Placing copies in properly addressed sealed envelopes and depositing such copies in the United States mail with first-class postage prepaid to all parties for those listed on the attached Interested Party Service list.

**Coolwater-Lugo Transmission Project  
Interested Party Service List**

Executed this 28<sup>th</sup> day of August 2013, at Rosemead, California.

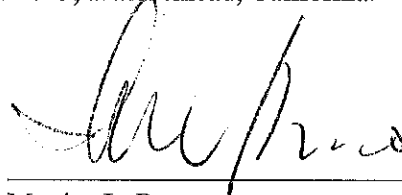

---

Monica L. Romero  
Project Analyst  
SOUTHERN CALIFORNIA EDISON COMPANY

2244 Walnut Grove Avenue  
Post Office Box 800  
Rosemead, California 91770

**CERTIFICATE OF SERVICE**

I hereby certify that, pursuant to the Commission's Rules of Practice and Procedure, I have this day served a true copy of *Notice of Application for a Certificate of Public Convenience and Necessity for the Coolwater-Lugo Transmission Project* on all parties identified on the Appendix C 300-foot service list(s). Service was effected by one or more means indicated below:

Placing copies in properly addressed sealed envelopes and depositing such copies in the United States mail with first-class postage prepaid to all parties.

Executed this 28<sup>th</sup> day of August, 2013, at Rosemead, California.

/s/ Monica L. Romero

Monica L. Romero

Project Analyst

SOUTHERN CALIFORNIA EDISON COMPANY

2244 Walnut Grove Avenue  
Post Office Box 800  
Rosemead, California 91770

**CERTIFICATE OF SERVICE**

I hereby certify that, pursuant to the Commission's Rules of Practice and Procedure, I have this day served a true copy of *Application of Southern California Edison Company (U-338-E) for a Certificate of Public Convenience and Necessity to Construct the Coolwater-Lugo Transmission Project* on all parties identified below. Service was effected by placing copies in sealed envelopes and causing such envelopes to be delivered by overnight United States Parcel Service.

**Chief ALJ Karen Clopton**  
**CPUC**  
**505 Van Ness Ave**  
**San Francisco, CA 94102**  
*(1 CD-ROM Copy of Application  
and 1 Hard Copy of PEA)*

**Critical Path Transmission, LLC**  
**9400 Lurline Ave**  
**Chatsworth, CA 91311**  
*(1 CD-ROM Copy of Application  
and 1 CD-ROM Copy of PEA)*

**Rob Oglesby, Executive Director**  
**California Energy Commissions**  
**1519 9th Street**  
**Sacramento, CA 95814-5512**  
*(1 CD-ROM Copy of Application  
and 1 Hard Copy of PEA)*

**Jason Caudle, Deputy City  
Manager**  
**High Desert Power Authority**  
**44933 N Fern Ave**  
**Lancaster, CA 93534**  
*(1 CD-ROM Copy of Application  
and 1 CD-ROM Copy of PEA)*

Executed this 28<sup>th</sup> day of August, 2013, at Rosemead, California.

*/s/ Monica L Romero*

\_\_\_\_\_  
Monica L. Romero

Project Analyst

SOUTHERN CALIFORNIA EDISON COMPANY

2244 Walnut Grove Avenue  
Post Office Box 800  
Rosemead, California 91770