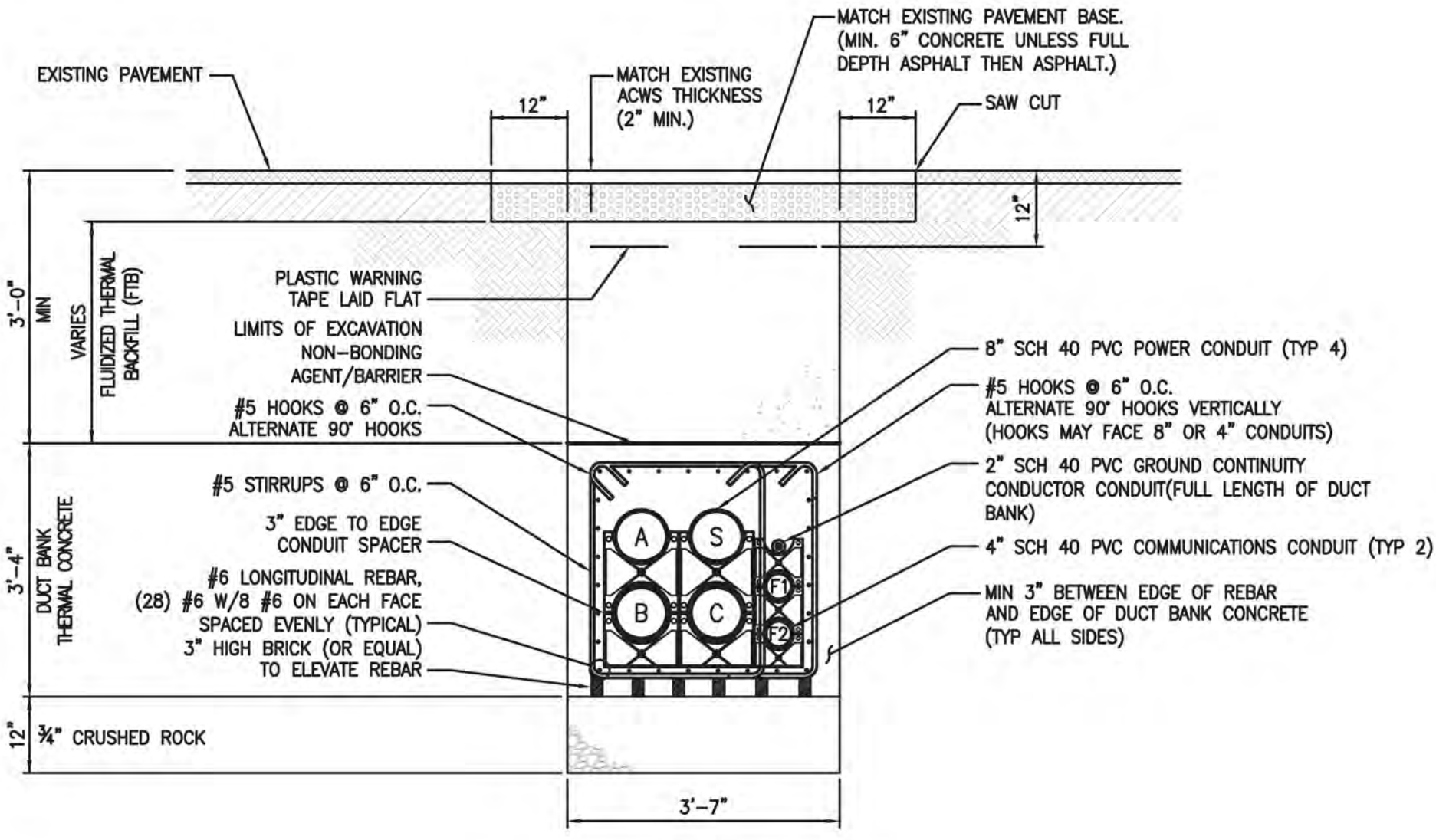

Source: PG&E, 2012.

Figure 4-6
Typical Duct Bank