

Map Locator

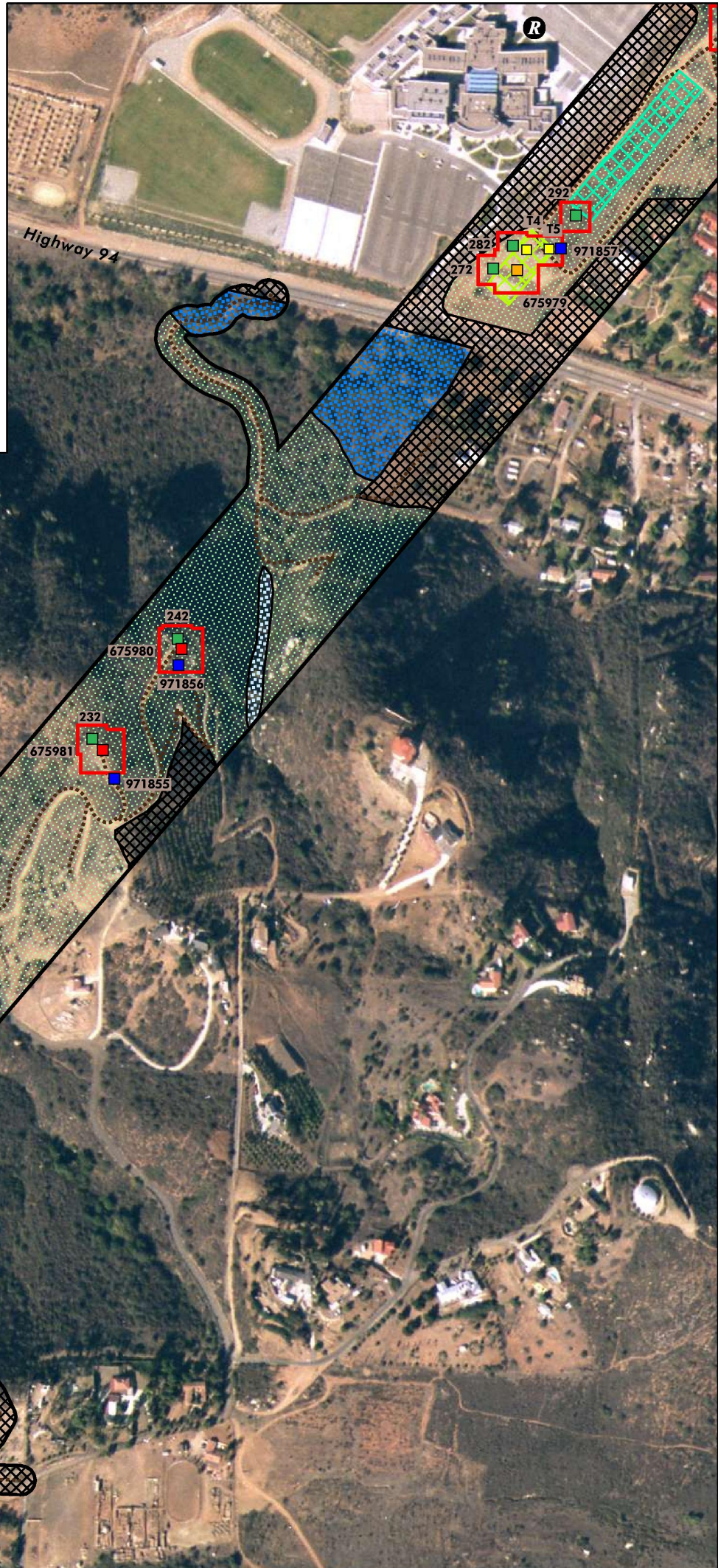
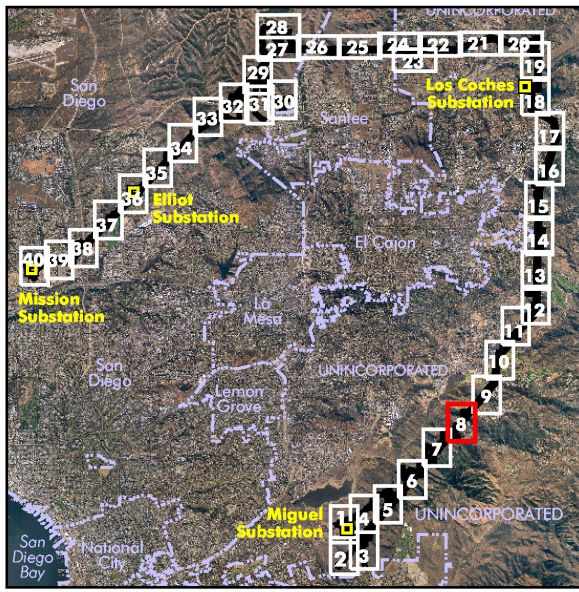

- Existing 230kV lattice tower (Source: SDG&E May 20, 2003)
- Existing 69/138kV lattice tower to be modified to 230 kV (Source: SDG&E May 20, 2003)
- Existing 69/138kV lattice tower to be replaced with 230 kV (Source: SDG&E May 20, 2003)
- Proposed 69/138 kV structure (Source: SDG&E May 8, 2003)
- Proposed temporary wooden poles (Source: SDG&E August 18, 2003)
- Impact areas around towers/structures - 150' x 150' work area around existing towers to be modified to or replaced with 230 kV plus 100' x 100' work area around proposed 69/138kV structures
- Stringing/snub site (Source: SDG&E May 8, 2003)
- Stringing/staging site (Source: SDG&E May 20, 2003)
- ⋯ SDG&E access road
- Survey area

- Vegetation communities (Source: Essex, 2002; modified by Recon, May 2003)
- Coastal sage scrub
 - Chamise chaparral
 - Southern mixed chaparral
 - Non-native grassland
 - Mule fat scrub
 - Southern willow scrub
 - Southern cottonwood-willow riparian forest
 - Developed

- Sensitive species locations (Source: Essex, October 2002)
- Ⓜ Red-tailed hawk nest (Source: Recon, May 2003 & March 2004)
 - Ⓢ Southern California rufous-crowned sparrow
 - Ⓣ Coastal western whiptail
 - ⓧ Otay manzanita



Source: SDGE

Miguel-Mission 230 kV #2 Project

Figure 4-8
Impacts to Existing
Biological Resources
Map 8

Aspen
Environmental Group