

Map Locator

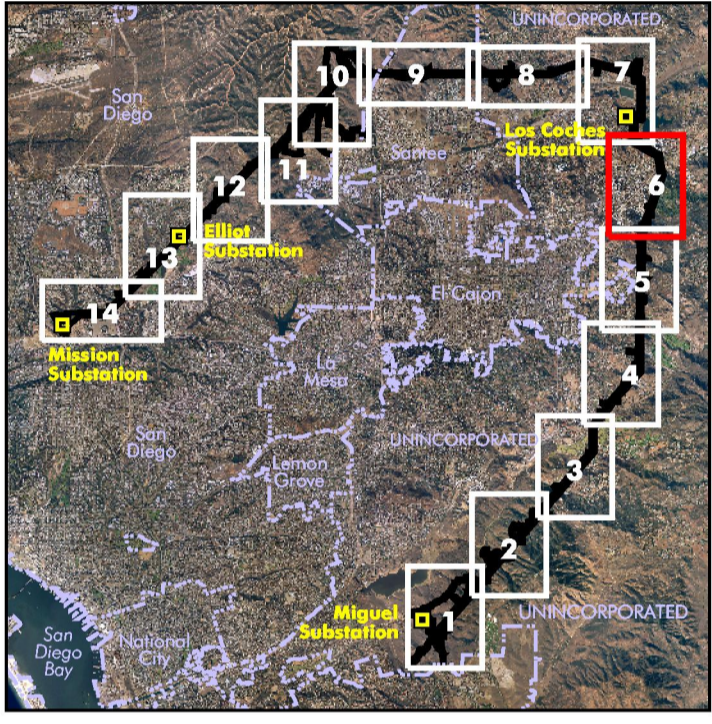

- Existing 230kV lattice tower (Source: SDG&E May 20, 2003)
- Existing 69/138kV lattice tower to be modified to 230 kV structure (Source: SDG&E May 20, 2003)
- Existing 69/138kV lattice tower to be replaced with 230 kV structure (Source: SDG&E May 20, 2003)
- Proposed 69/138kV structure (Source: SDG&E May 8, 2003)
- Proposed 230kV pole structure (Source: SDG&E May 20, 2003)

- Impact areas around towers/structures  
- 150' x 150' work area around proposed/existing towers to be modified to or replaced with 230 kV structures plus 100' x 100' work area around proposed 69/138kV structures
- ▨ Stringing/snub site (Source: SDG&E May 8, 2003)
- ▨ Stringing/staging site (Source: SDG&E May 20, 2003)
- Survey area



FIGURE 1-6  
Project Area  
Map 6

SDG&E Miguel - Mission 230kV #2



Image Source: Copyright 2001 AirPhotoUSA, LLC, All Rights Reserved (flown January 2001)  
 MA:\jobs\3698\bl\o\js\proj\comps\app\fig1-06\_image6\_11/07/03