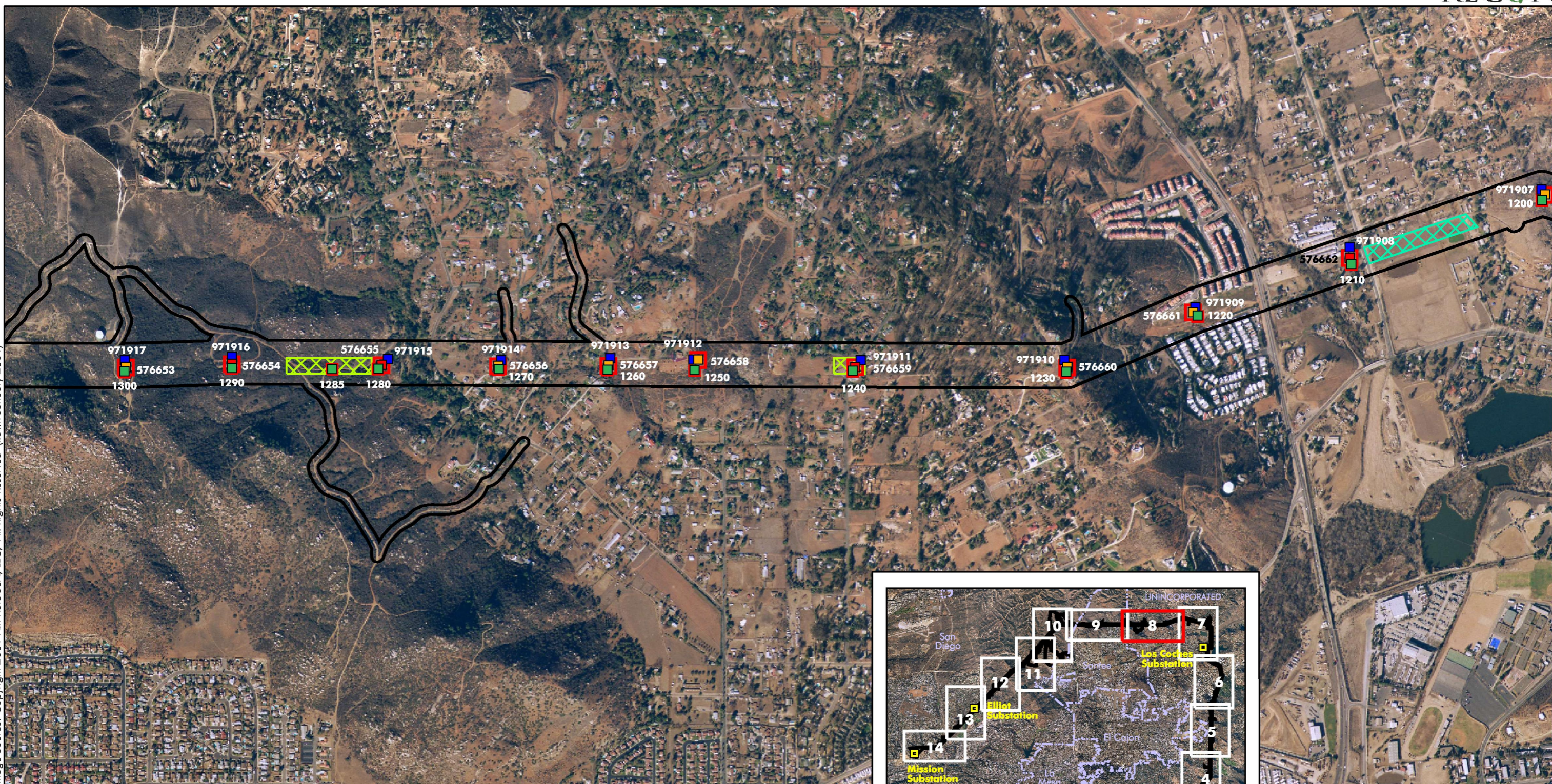
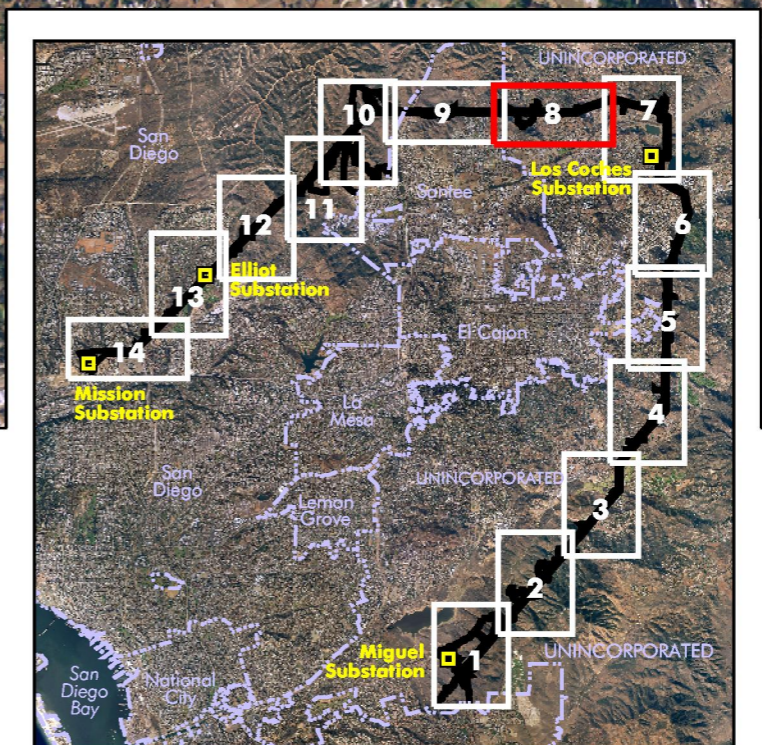

Image Source: Copyright 2001 AirPhotoUSA, LLC. All Rights Reserved (flown January 2001)



- Existing 230kV lattice tower
(Source: SDG&E May 20, 2003)
- Existing 69/138kV lattice tower to be modified to 230 kV structure
(Source: SDG&E May 20, 2003)
- Existing 69/138kV lattice tower to be replaced with 230 kV structure
(Source: SDG&E May 20, 2003)
- Proposed 69/138kV structure
(Source: SDG&E May 8, 2003)
- Impact areas around towers/structures
- 150' x 150' work area around existing towers to be modified to or replaced with 230 kV structures plus 100' x 100' work area around proposed 69/138kV structures
- Stringing/snub site
(Source: SDG&E May 8, 2003)
- Stringing/staging site
(Source: SDG&E May 20, 2003)
- Survey area



Map Locator

0 Feet 1000 N

FIGURE 1-8
Project Area
Map 8

SDG&E Miguel - Mission 230kV #2

