

## **Appendix G. Sacred Lands File and Native American Contacts List Request**



## Sacred Lands File & Native American Contacts List Request

### Native American Heritage Commission

1550 Harbor Blvd, Suite 100

West Sacramento, CA 95691

916-373-3710

916-373-5471 – Fax

[nahc@nahc.ca.gov](mailto:nahc@nahc.ca.gov)

*Information Below is Required for a Sacred Lands File Search*

**Project:** Moraga–Oakland X 115 kV Rebuild Project

**County:** Alameda and Contra Costa

**USGS Quadrangle Name:** Oakland East

**Township:** 1S **Range:** 3W **Section(s):** 11, 14, 15, 21, 28, 29, 31, and 32

**Company/Firm/Agency:** PG&E/Jacobs Engineering Company, Inc.

**Street Address:** Various

**City:** Orinda, Canyon, Oakland  
95957

**Zip:** \_\_\_\_\_

**Phone:** (415) 894-7716

**Fax:** \_\_\_\_\_

**Email:** Tim.Spillane@Jacobs.com

### Project Description:

PG&E proposes to rebuild two of its double circuit 115 kV lines between Moraga Substation and Oakland X Substation (MOX, project) to replace aging infrastructure into Oakland



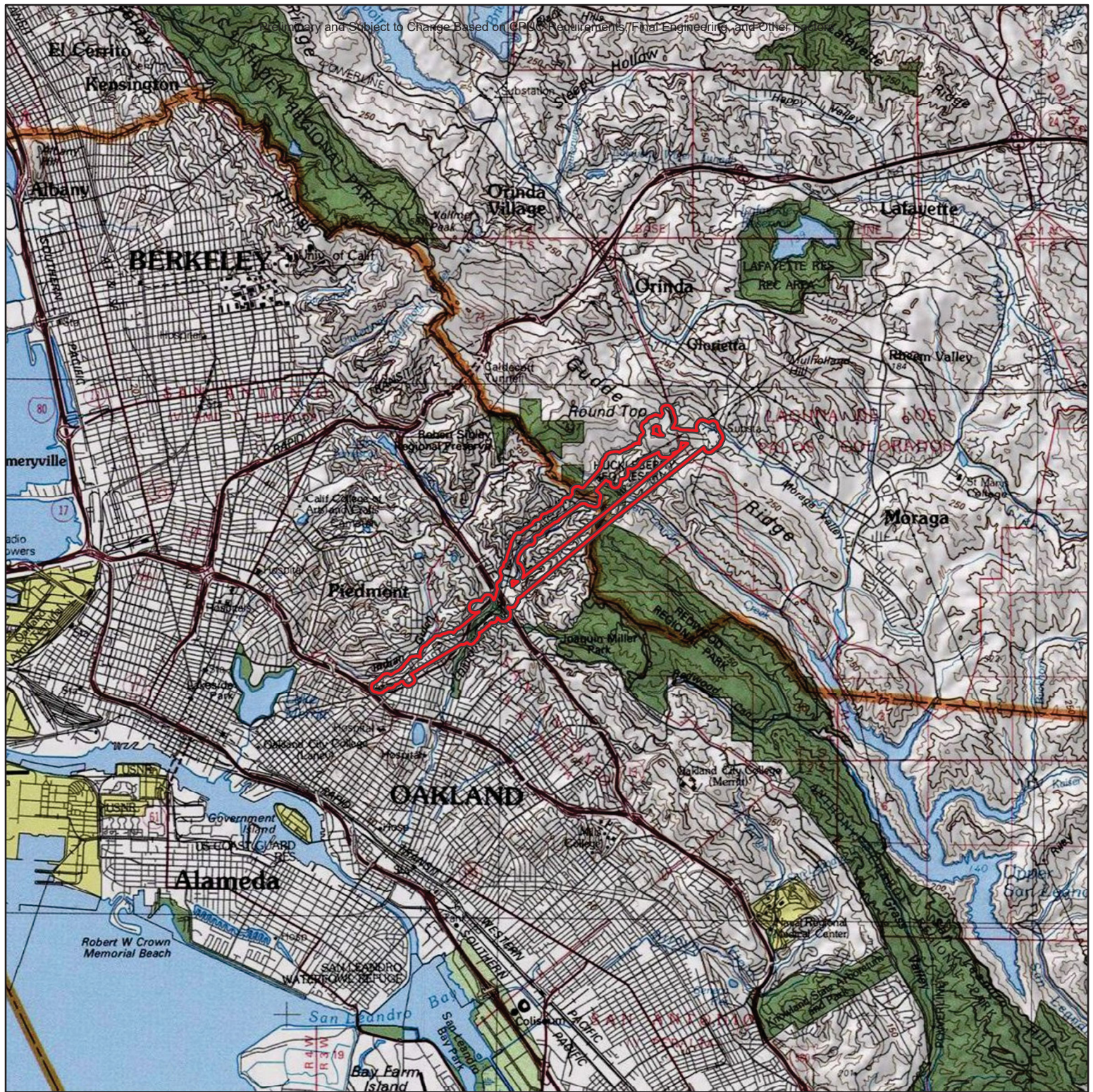

Legend

Area of Potential Impact (API)

Township/Range  
 T1S, R3W  
 USGS Topographic Quadrangle  
 Oakland East

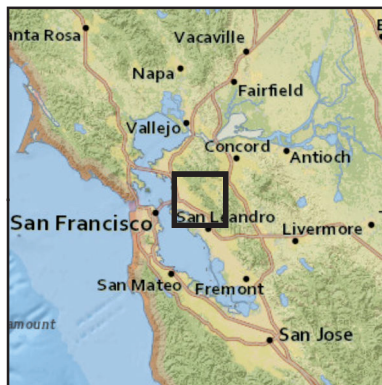

**Figure 1**  
**Project Location Map**  
 Moraga–Oakland X 115 kV Rebuild Project  
 Order Number 74036855  
 Alameda and Contra Costa Counties, CA





## NATIVE AMERICAN HERITAGE COMMISSION

December 4, 2023

Tim Spillane  
Jacobs Engineering Company, Inc.

Via Email to: [Tim.Spillane@Jacobs.com](mailto:Tim.Spillane@Jacobs.com)

**Re: Moraga-Oakland X 115 kV Rebuild Project, Alameda & Contra Costa Counties**

To Whom It May Concern:

A record search of the Native American Heritage Commission (NAHC) Sacred Lands File (SLF) was completed for the information you have submitted for the above referenced project. The results were negative. However, the absence of specific site information in the SLF does not indicate the absence of cultural resources in any project area. Other sources of cultural resources should also be contacted for information regarding known and recorded sites.

Attached is a list of Native American tribes who may also have knowledge of cultural resources in the project area. This list should provide a starting place in locating areas of potential adverse impact within the proposed project area. I suggest you contact all of those indicated; if they cannot supply information, they might recommend others with specific knowledge. By contacting all those listed, your organization will be better able to respond to claims of failure to consult with the appropriate tribe. If a response has not been received within two weeks of notification, the Commission requests that you follow-up with a telephone call or email to ensure that the project information has been received.

If you receive notification of change of addresses and phone numbers from tribes, please notify me. With your assistance, we can assure that our lists contain current information.

If you have any questions or need additional information, please contact me at my email address: [Cody.Campagne@nahc.ca.gov](mailto:Cody.Campagne@nahc.ca.gov).

Sincerely,



Cody Campagne  
Cultural Resources Analyst

Attachment



CHAIRPERSON  
**Reginald Pagaling**  
Chumash

VICE-CHAIRPERSON  
**Buffy McQuillen**  
Yokayo Pomo, Yuki,  
Nomlaki

SECRETARY  
**Sara Dutschke**  
Miwok

PARLIAMENTARIAN  
**Wayne Nelson**  
Luiseño

COMMISSIONER  
**Isaac Bojorquez**  
Ohlone-Costanoan

COMMISSIONER  
**Stanley Rodriguez**  
Kumeyaay

COMMISSIONER  
**Laurena Bolden**  
Serrano

COMMISSIONER  
**Reid Milanovich**  
Cahuilla

COMMISSIONER  
**Vacant**

EXECUTIVE SECRETARY  
**Raymond C.  
Hitchcock**  
Miwok, Nisenan

**NAHC HEADQUARTERS**  
1550 Harbor Boulevard  
Suite 100  
West Sacramento,  
California 95691  
(916) 373-3710  
[nahc@nahc.ca.gov](mailto:nahc@nahc.ca.gov)  
NAHC.ca.gov

Preliminary and Subject to Change Based on CPUC Requirements, Final Engineering, and Other Factors

Native American Heritage Commission

County	Tribe Name	Fed (F) Non-Fed (N)	Contact Person	Contact Address	Phone #	Fax #	Email Address	Cultural Affiliation	Counties	Last Updated
Alameda	Amah Mutsun Tribal Band of Mission San Juan Bautista	N	Irene Zwerlein, Chairperson	3030 Soda Bay Road Lakeport, CA, 95453	(650) 851-7489	(650) 332-1526	amahmutsuntribal@gmail.com	Costanoan	Alameda, Contra Costa, Monterey, San Benito, San Francisco, San Mateo, Santa Clara, Santa Cruz	
	Confederated Villages of Lisjan Nation	N	Corrina Gould, Chairperson	10926 Edes Avenue Oakland, CA, 94603	(510) 575-8408		cvltribe@gmail.com	Bay Miwok Ohlone	Alameda, Contra Costa, Sacramento, San Joaquin, Santa Clara, Solano, Stanislaus	3/22/2023
	Confederated Villages of Lisjan Nation	N	Deja Gould, Language Program Manager	10926 Edes Ave Oakland, CA, 94603	(510) 575-8408		cvltribe@gmail.com	Bay Miwok Ohlone	Alameda, Contra Costa, Sacramento, San Joaquin, Santa Clara, Solano, Stanislaus	3/22/2023
	Confederated Villages of Lisjan Nation	N	Cheyenne Gould, Tribal Cultural Resource Manager	10926 Edes Ave Oakland, CA, 94603	(510) 575-8408		cvltribe@gmail.com	Delta Yokut Bay Miwok Ohlone	Alameda, Contra Costa, Sacramento, San Joaquin, Santa Clara, Solano, Stanislaus	3/22/2023
	Costanoan Rumsen Carmel Tribe	N	Desiree Munoz, Tribal Liaison		(909) 491-8254		ohlonesisters@gmail.com	Delta Yokut Costanoan	Alameda, Monterey, San Francisco, San Mateo	8/18/2023
	Costanoan Rumsen Carmel Tribe	N	Carla Munoz, Tribal Council	604 W Fernleaf Ave Pomona, CA, 91766	(415) 690-3110		carlamarieohlone@gmail.com	Costanoan	Alameda, Monterey, San Francisco, San Mateo	8/18/2023
	Guidiville Rancheria of California	F	Michael Derry, Historian	PO Box 339 Talmage, CA, 95481	(707) 391-1665		historian@guidiville.net	Pomo	Alameda, Contra Costa, Lake, Marin, Mendocino, Napa, Sacramento, San Joaquin, Solano, Sonoma	6/21/2023
	Guidiville Rancheria of California	F	Bunny Tarin, Tribal Administrator	PO Box 339 Talmage, CA, 95481	(707) 462-3682		admin@guidiville.net	Pomo	Alameda, Contra Costa, Lake, Marin, Mendocino, Napa, Sacramento, San Joaquin, Solano, Sonoma	6/21/2023
	Indian Canyon Mutsun Band of Costanoan	N	Ann Marie Sayers, Chairperson	P.O. Box 28 Hollister, CA, 95024	(831) 637-4238		ams@indiancanyon.org	Costanoan	Alameda, Contra Costa, Monterey, San Benito, San Francisco, San Mateo, Santa Clara, Santa Cruz	
	Indian Canyon Mutsun Band of Costanoan	N	Kanyon Sayers-Roods, MLD Contact	1615 Pearson Court San Jose, CA, 95122	(408) 673-0626		kanyon@kanyonconsulting.com	Costanoan	Alameda, Contra Costa, Monterey, San Benito, San Francisco, San Mateo, Santa Clara, Santa Cruz	4/17/2018
	Muwekma Ohlone Indian Tribe of the SF Bay Area	N	Monica Arellano, Vice Chairwoman	20885 Redwood Road, Suite 232 Castro Valley, CA, 94546	(408) 205-9714		monicavarellano@gmail.com	Costanoan	Alameda, Contra Costa, Marin, Merced, Napa, Sacramento, San Francisco, San Joaquin, San Mateo, Santa Clara, Santa Cruz, Solano, Sonoma, Stanislaus	7/12/2019
	Northern Valley Yokut / Ohlone Tribe	N	Timothy Perez, Tribal Compliance Officer	P.O. Box 717 Linden, CA, 95236	(209) 662-2788		huskanam@gmail.com	Costanoan Northern Valley Yokut	Alameda, Calaveras, Contra Costa, Fresno, Madera, Mariposa, Merced, Sacramento, San Benito, San Joaquin, Santa Clara, Solano, Stanislaus	11/21/2023
	Northern Valley Yokut / Ohlone Tribe	N	Jessica Murga, Tribal Secretary	990 N. Fine Rd Linden, CA, 95236	(209) 401-6250			Costanoan Northern Valley Yokut	Alameda, Calaveras, Contra Costa, Fresno, Madera, Mariposa, Merced, Sacramento, San Benito, San Joaquin, Santa Clara, Solano, Stanislaus	11/21/2023
	Northern Valley Yokut / Ohlone Tribe	N	Erolinda Perez, Tribal Administrator	P.O. Box 717 Linden, CA, 95236	(209) 649-3155		arr0604w@verizon.net	Costanoan Northern Valley Yokut	Alameda, Calaveras, Contra Costa, Fresno, Madera, Mariposa, Merced, Sacramento, San Benito, San Joaquin, Santa Clara, Solano, Stanislaus	11/21/2023
	Northern Valley Yokut / Ohlone Tribe	N	John Murga, Tribal Historian	P.O. Box 717 Linden, CA, 95236	(209) 479-0546		johnmurga824@gmail.com	Costanoan Northern Valley Yokut	Alameda, Calaveras, Contra Costa, Fresno, Madera, Mariposa, Merced, Sacramento, San Benito, San Joaquin, Santa Clara, Solano, Stanislaus	11/21/2023
	The Ohlone Indian Tribe	N	Andrew Galvan, Chairperson	P.O. Box 3388 Fremont, CA, 94539	Phone: (510) 882-0527	(510) 687-9393	chochenyo@AOL.com	Bay Miwok Ohlone Patwin	Alameda, Contra Costa, San Francisco, San Mateo, Santa Clara	7/24/2023
	The Ohlone Indian Tribe	N	Vincent Medina, Cultural Leader	17365 Via Del Rey San Lorenzo, CA, 94580	(510) 610-7587		vincent.d.medina@gmail.com	Bay Miwok Ohlone Patwin	Alameda, Contra Costa, San Francisco, San Mateo, Santa Clara	7/24/2023
	The Ohlone Indian Tribe	N	Desiree Vigil, THPO	259 Winwood Avenue Pacifica, CA, 94044	(650) 290-0245		gaga2211@icloud.com	Plains Miwok Ohlone Patwin	Alameda, Contra Costa, San Francisco, San Mateo, Santa Clara	11/30/2023
	Wilton Rancheria	F	Herbert Griffin, Executive Director of Cultural Preservation	9728 Kent Street Elk Grove, CA, 95624	(916) 683-6000		hgriffin@wiltonrancheria-nsn.gov	Miwok	Alameda, Alpine, Amador, Contra Costa, El Dorado, Mono, Nevada, Placer, Sacramento, San Joaquin, Solano, Stanislaus, Sutter, Yolo, Yuba	8/7/2023
	Wilton Rancheria	F	Dahilton Brown, Executive Director of Administration	9728 Kent Street Elk Grove, CA, 95624	(916) 683-6000		dbrown@wiltonrancheria-nsn.gov	Miwok	Alameda, Alpine, Amador, Contra Costa, El Dorado, Mono, Nevada, Placer, Sacramento, San Joaquin, Solano, Stanislaus, Sutter, Yolo, Yuba	8/7/2023
	Wilton Rancheria	F	Cultural Preservation Department,	9728 Kent Street Elk Grove, CA, 95624	(916) 683-6000		cpd@wiltonrancheria-nsn.gov	Miwok	Alameda, Alpine, Amador, Contra Costa, El Dorado, Mono, Nevada, Placer, Sacramento, San Joaquin, Solano, Stanislaus, Sutter, Yolo, Yuba	8/7/2023

Preliminary and Subject to Change Based on CPUC Requirements, Final Engineering, and Other Factors

Native American Heritage Commission

County	Tribe Name	Fed (F) Non-Fed (N)	Contact Person	Contact Address	Phone #	Fax #	Email Address	Cultural Affiliation	Counties	Last Updated
	Wuksachi Indian Tribe/Eshom Valley Band	N	Kenneth Woodrow, Chairperson	1179 Rock Haven Ct. Salinas, CA, 93906	(831) 443-9702		kwood8934@aol.com	Foothill Yokut Mono	Alameda, Calaveras, Contra Costa, Fresno, Inyo, Kings, Madera, Marin, Mariposa, Merced, Mono, Monterey, San Benito, San Francisco, San Joaquin, San Mateo, Santa Clara, Santa Cruz, Stanislaus, Tulare, Tuolumne	6/19/2023
Contra Costa	Amah Mutsun Tribal Band of Mission San Juan Bautista	N	Irene Zwielerin, Chairperson	3030 Soda Bay Road Lakeport, CA, 95453	(650) 851-7489	(650) 332-1526	amahmutsuntribal@gmail.com	Costanoan	Alameda, Contra Costa, Monterey, San Benito, San Francisco, San Mateo, Santa Clara, Santa Cruz	
	Chicken Ranch Rancheria of Me-Wuk Indians	F	Lloyd Mathiesen, Chairperson	P.O. Box 1159 Jamestown, CA, 95327	(209) 984-9066	(209) 984-9269	lmathiesen@crtribal.com	Me-Wuk	Alpine, Amador, Calaveras, Contra Costa, El Dorado, Fresno, Madera, Mariposa, Merced, Mono, Sacramento, San Joaquin, Solano, Stanislaus, Tuolumne, Yolo	
	Confederated Villages of Lisjan Nation	N	Cheyenne Gould, Tribal Cultural Resource Manager	10926 Edes Ave Oakland, CA, 94603	(510) 575-8408		cvltribe@gmail.com	Bay Miwok Ohlone Delta Yokut	Alameda, Contra Costa, Sacramento, San Joaquin, Santa Clara, Solano, Stanislaus	3/22/2023
	Confederated Villages of Lisjan Nation	N	Corrina Gould, Chairperson	10926 Edes Avenue Oakland, CA, 94603	(510) 575-8408		cvltribe@gmail.com	Bay Miwok Ohlone Delta Yokut	Alameda, Contra Costa, Sacramento, San Joaquin, Santa Clara, Solano, Stanislaus	3/22/2023
	Confederated Villages of Lisjan Nation	N	Deja Gould, Language Program Manager	10926 Edes Ave Oakland, CA, 94603	(510) 575-8408		cvltribe@gmail.com	Bay Miwok Ohlone Delta Yokut	Alameda, Contra Costa, Sacramento, San Joaquin, Santa Clara, Solano, Stanislaus	3/22/2023
	Guidiville Rancheria of California	F	Bunny Tarin, Tribal Administrator	PO Box 339 Talmage, CA, 95481	(707) 462-3682		admin@guidiville.net	Pomo	Alameda, Contra Costa, Lake, Marin, Mendocino, Napa, Sacramento, San Joaquin, Solano, Sonoma	6/21/2023
	Guidiville Rancheria of California	F	Michael Derry, Historian	PO Box 339 Talmage, CA, 95481	(707) 391-1665		historian@guidiville.net	Pomo	Alameda, Contra Costa, Lake, Marin, Mendocino, Napa, Sacramento, San Joaquin, Solano, Sonoma	6/21/2023
	Indian Canyon Mutsun Band of Costanoan	N	Kanyon Sayers-Roods, MLD Contact	1615 Pearson Court San Jose, CA, 95122	(408) 673-0626		kanyon@kanyonconsulting.com	Costanoan	Alameda, Contra Costa, Monterey, San Benito, San Francisco, San Mateo, Santa Clara, Santa Cruz	4/17/2018
	Indian Canyon Mutsun Band of Costanoan	N	Ann Marie Sayers, Chairperson	P.O. Box 28 Hollister, CA, 95024	(831) 637-4238		ams@indiancanyon.org	Costanoan	Alameda, Contra Costa, Monterey, San Benito, San Francisco, San Mateo, Santa Clara, Santa Cruz	
	Muwekma Ohlone Indian Tribe of the SF Bay Area	N	Monica Arellano, Vice Chairwoman	20885 Redwood Road, Suite 232 Castro Valley, CA, 94546	(408) 205-9714		monicavarellano@gmail.com	Costanoan	Alameda, Contra Costa, Marin, Merced, Napa, Sacramento, San Francisco, San Joaquin, San Mateo, Santa Clara, Santa Cruz, Solano, Sonoma, Stanislaus	7/12/2019
	Nashville Enterprise Miwok-Maidu-Nishinam Tribe	N	Leland Valdez, Cultural Resources		(916) 429-8047			Miwok	Alpine, Amador, Calaveras, Contra Costa, El Dorado, Fresno, Madera, Mariposa, Merced, Mono, Sacramento, San Joaquin, Solano, Stanislaus, Tuolumne, Yolo	7/17/2023
	Nashville Enterprise Miwok-Maidu-Nishinam Tribe	N	Cosme Valdez, Chairperson	P.O. Box 580986 Elk Grove, CA, 95758-0017	(916) 396-1173		valdezcome@comcast.net	Miwok	Alpine, Amador, Calaveras, Contra Costa, El Dorado, Fresno, Madera, Mariposa, Merced, Mono, Sacramento, San Joaquin, Solano, Stanislaus, Tuolumne, Yolo	7/17/2023
	Northern Valley Yokut / Ohlone Tribe	N	John Murga, Tribal Historian	P.O. Box 717 Linden, CA, 95236	(209) 479-0546		johnmurga824@gmail.com	Costanoan Northern Valley Yokut	Alameda, Calaveras, Contra Costa, Fresno, Madera, Mariposa, Merced, Sacramento, San Benito, San Joaquin, Santa Clara, Solano, Stanislaus	11/21/2023
	Northern Valley Yokut / Ohlone Tribe	N	Timothy Perez, Tribal Compliance Officer	P.O. Box 717 Linden, CA, 95236	(209) 662-2788		huskanam@gmail.com	Costanoan Northern Valley Yokut	Alameda, Calaveras, Contra Costa, Fresno, Madera, Mariposa, Merced, Sacramento, San Benito, San Joaquin, Santa Clara, Solano, Stanislaus	11/21/2023
	Northern Valley Yokut / Ohlone Tribe	N	Jessica Murga, Tribal Secretary	990 N. Fine Rd Linden, CA, 95236	(209) 401-6250			Costanoan Northern Valley Yokut	Alameda, Calaveras, Contra Costa, Fresno, Madera, Mariposa, Merced, Sacramento, San Benito, San Joaquin, Santa Clara, Solano, Stanislaus	11/21/2023
	Northern Valley Yokut / Ohlone Tribe	N	Erolinda Perez, Tribal Administrator	P.O. Box 717 Linden, CA, 95236	(209) 649-3155		arr0604w@verizon.net	Costanoan Northern Valley Yokut	Alameda, Calaveras, Contra Costa, Fresno, Madera, Mariposa, Merced, Sacramento, San Benito, San Joaquin, Santa Clara, Solano, Stanislaus	11/21/2023
	The Ohlone Indian Tribe	N	Vincent Medina, Cultural Leader	17365 Via Del Rey San Lorenzo, CA, 94580	(510) 610-7587		vincent.d.medina@gmail.com	Bay Miwok Ohlone Patwin	Alameda, Contra Costa, San Francisco, San Mateo, Santa Clara	7/24/2023
	The Ohlone Indian Tribe	N	Andrew Galvan, Chairperson	P.O. Box 3388 Fremont, CA, 94539	Phone: (510) 882-0527	(510) 687-9393	chochenyo@AOL.com	Plains Miwok Bay Miwok Ohlone Patwin Plains Miwok	Alameda, Contra Costa, San Francisco, San Mateo, Santa Clara	7/24/2023

Preliminary and Subject to Change Based on CPUC Requirements, Final Engineering, and Other Factors

Native American Heritage Commission

County	Tribe Name	Fed (F) Non-Fed (N)	Contact Person	Contact Address	Phone #	Fax #	Email Address	Cultural Affiliation	Counties	Last Updated
	The Ohlone Indian Tribe	N	Desiree Vigil, THPO	259 Winwood Avenue Pacifica, CA, 94044	(650) 290-0245		gaga2211@icloud.com	Bay Miwok Ohlone Patwin Plains, Miwok	Alameda, Contra Costa, San Francisco, San Mateo, Santa Clara	11/30/2023
	Wilton Rancheria	F	Herbert Griffin, Executive Director of Cultural Preservation	9728 Kent Street Elk Grove, CA, 95624	(916) 683-6000		hgriffin@wiltonrancheria-nsn.gov	Miwok	Alameda, Alpine, Amador, Contra Costa, El Dorado, Mono, Nevada, Placer, Sacramento, San Joaquin, Solano, Stanislaus, Sutter, Yolo, Yuba	8/7/2023
	Wilton Rancheria	F	Dahlton Brown, Executive Director of Administration	9728 Kent Street Elk Grove, CA, 95624	(916) 683-6000		dbrown@wiltonrancheria-nsn.gov	Miwok	Alameda, Alpine, Amador, Contra Costa, El Dorado, Mono, Nevada, Placer, Sacramento, San Joaquin, Solano, Stanislaus, Sutter, Yolo, Yuba	8/7/2023
	Wilton Rancheria	F	Cultural Preservation Department,	9728 Kent Street Elk Grove, CA, 95624	(916) 683-6000		cpd@wiltonrancheria-nsn.gov	Miwok	Alameda, Alpine, Amador, Contra Costa, El Dorado, Mono, Nevada, Placer, Sacramento, San Joaquin, Solano, Stanislaus, Sutter, Yolo, Yuba	8/7/2023
	Wuksachi Indian Tribe/Eshom Valley Band	N	Kenneth Woodrow, Chairperson	1179 Rock Haven Ct. Salinas, CA, 93906	(831) 443-9702		kwood8934@aol.com	Foothill Yokut Mono	Alameda, Calaveras, Contra Costa, Fresno, Inyo, Kings, Madera, Marin, Mariposa, Merced, Mono, Monterey, San Benito, San Francisco, San Joaquin, San Mateo, Santa Clara, Santa Cruz, Stanislaus, Tulare, Tuolumne	6/19/2023

This list is current only as of the date of this document. Distribution of this list does not relieve any person of statutory responsibility as defined in Section 7050.5 of the Health and Safety Code, Section 5097.94 of the Public Resource Section 5097.98 of the Public Resources Code.

Record: PROJ-2023-005919  
Report Type: List of Tribes  
Counties: Alameda, Contra  
Costa

This list is only applicable for contacting local Native Americans with regard to cultural resources assessment for the proposed Moraga-Oakland X 115 kV Rebuild Project, Alameda, Contra Costa Counties.

NAHC Group: All





**Pacific Gas and  
Electric Company®**

**Christophe Descantes**  
Senior Cultural Resources Specialist  
Environmental Planning and Permitting

Mailing Address  
300 Lakeside Dr  
Oakland, CA 94612-3534  
Mobile: 925-719-2740  
Email: [chd8@pge.com](mailto:chd8@pge.com)

5/14/2024

[TRIBE]

[TITLE]

[ADDRESS 1]

[ADDRESS 2]

*SUBJECT: Request for Tribal Input – PG&E Moraga- Oakland X 115 kV Rebuild Project, Alameda and Contra Costa Counties, California*

Dear Chairperson,

The Pacific Gas and Electric Company (PG&E) Moraga- Oakland X 115 kilovolt (kV) Rebuild Project (project) will upgrade the approximately five-mile length of four overhead 115 kV power lines between the Moraga and Oakland X substations. The project will rebuild the four overhead lines into hybrid lines with both overhead and underground sections. Existing line towers, poles, and conductors will be replaced with overhead rebuild or underground components. The overhead rebuild will be replaced with similar structures. Approximately 20 miles of existing conductor will be removed with approximately 15 miles of conductor replaced overhead and approximately five miles of cable installed underground. Minor modifications will also occur within the existing substations.

The project will be located within the City of Orinda, unincorporated areas of Contra Costa County, and the Cities of Oakland and Piedmont within Alameda County. The project starts in the City of Orinda at Moraga Substation, with lines extending southwestward across hilly open space and park land in unincorporated Contra Costa County, including lands owned by the East Bay Regional Park District (EBRPD) and East Bay Municipal Utility District (EBMUD). This section is referred to as the eastern section. The lines then continue southwestward into the western section, through residential and some recreational use areas to the Oakland X Substation in the City of Oakland, Alameda County. It's in the western section that undergrounding work will occur in city streets.

PG&E is in the process of completing a cultural resources assessment and documentation. This assessment includes a records search, Sacred Lands File (SLF) search, literature review, pedestrian survey, Native American outreach, and a buried site sensitivity analysis. As part of this assessment, I am reaching out to you to request information regarding potential resources of concern. Please refer to the summary below for information on the cultural resources work completed to date and keep in mind that the cultural review is ongoing.

**Sacred Lands File Search:**

The Native American Heritage Commission (NAHC) returned the results of a SLF search conducted for the project on December 4, 2023, stating that records were negative for the presence of Native American cultural resources in the project area. The NAHC recommended that we contact you for additional information on the potential for Native American cultural resources in the vicinity of the project.



**Pacific Gas and  
Electric Company**

**Christophe Descantes**  
Senior Cultural Resources Specialist  
Environmental Planning and Permitting

Mailing Address  
300 Lakeside Dr  
Oakland, CA 94612-3534  
Mobile: 925-719-2740  
Email: [chd8@pge.com](mailto:chd8@pge.com)

### **Cultural Resources Review:**

A search of PG&E's Confidential Cultural Resource Database (CCRD) was conducted in November 2023. The CCRD includes both PG&E's in-house records and California Historical Resources Information System (CHRIS) records on file at the Northwest Information Center (NWIC), Sonoma State University in Rohnert Park.

The CCRD search indicates that 109 cultural resource investigations have been previously conducted within 0.25 miles of the project area. Twenty-two of these past investigations are regional or thematic studies that did not include focused survey. Of the 87 remaining cultural resource studies, 59 included survey or other focused investigation of portions of the project alignment, covering approximately 60 percent of the total project area. They were completed between 1974 and 2023.

The records search also indicates that 97 cultural resources have been previously recorded within the 0.25-mile record search radius. Most are historical structures. Of these, 31 are plotted within the project area. They include two PG&E substations, the 37th Street Substation (P-01-000861) and Moraga Substation (P-07-004686), the Moraga Substation Transformer House (P-07-004687), the Sibley Volcanic Regional Preserve historic district (P-07-004486), the Contra Costa-Moraga Transmission Line (P-07-004688), an abandoned railroad segment (TSP-01H), and numerous private residences, commercial properties, and other utilities. Of the 66 resources outside the project area but within 0.25 miles, all but one are historical built environment resources. The exception is an informally recorded bedrock mortar on an agate rock formation (C-474). It is plotted roughly 0.16 miles north of the eastern end of the project area.

### **Request for Tribal Input:**

In order to verify that all potential resources of concern to Native American communities are identified and considered in the planning and implementation of the project, we respectfully request any specific information you can provide on the location and nature of resources that may be located within or immediately adjacent to the project area. Specifically, we are seeking your input on the nature and location of the following types of resources:

- Precontact archaeological sites and features;
- Places that are of cultural significance to you; and
- Historic-era indigenous resources.

We would greatly appreciate any comments that you may have on potential tribal resources in the area and invite you to raise any other concerns relating to the project should you have them. All information provided regarding specific sites or other cultural resources will remain confidential. Our aim is to work together to establish appropriate protection measures for any such resources ahead of project implementation.



**Pacific Gas and  
Electric Company®**

**Christophe Descantes**  
Senior Cultural Resources Specialist  
Environmental Planning and Permitting

Mailing Address  
300 Lakeside Dr  
Oakland, CA 94612-3534  
Mobile: 925-719-2740  
Email: [chd8@pge.com](mailto:chd8@pge.com)

We request your response within 30 days of the receipt of this letter (5/14/2024). If you have any information, questions, or concerns regarding this project please contact PG&E Senior Cultural Resources Specialist, Christophe Descantes, at (925) 719-2740 or [chd8@pge.com](mailto:chd8@pge.com). I look forward to discussing the proposed project with you and we thank you for your assistance with this important wildfire safety work.

Best Regards,

A handwritten signature in black ink that reads 'Christophe Descantes'.

Christophe Descantes  
Senior Cultural Resources Specialist  
Pacific Gas & Electric Company  
Mobile: (925) 719-2740  
Email: [chd8@pge.com](mailto:chd8@pge.com)







**Pacific Gas and Electric Company**

**Christophe Descantes**  
Senior Cultural Resources Specialist  
Environmental Planning and Permitting

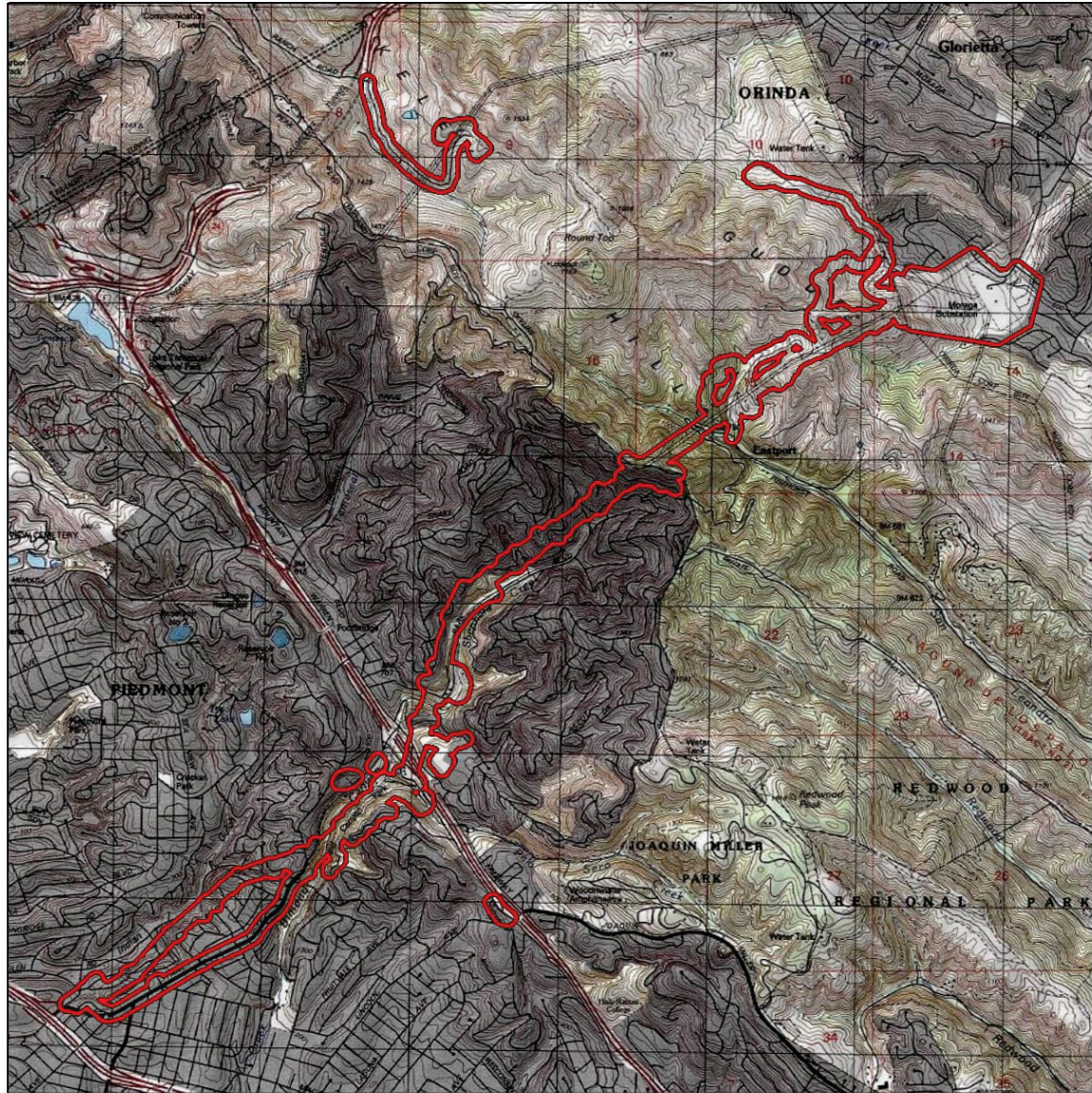
Mailing Address  
300 Lakeside Dr  
Oakland, CA 94612-3534  
Mobile: 925-719-2740  
Email: [chd8@pge.com](mailto:chd8@pge.com)



**Legend**

 Area of Potential Impact (API)

Township/Range  
T1S, R3W  
USGS Topographic Quadrangle  
Oakland East

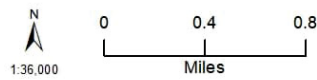

**Figure 1**  
**Project Location Map**  
Moraga- Oakland X 115 kV Rebuild Project  
Order Number 74036855  
Alameda and Contra Costa Counties, CA



Service Layer Credits: Copyright © 2013 National Geographic Society, i-cubed National Geographic, Esri, Garmin, HERE, UNEP-WCMC, USGS, NASA, ESA, METI, NRCAN, GEBCO, NOAA, Increment P Corp.

**Figure 1. Location Map**



**From:** [Spillane, Tim](#)  
**To:** [Descantes, Christophe](#)  
**Cc:** [Taylor, Colleen](#)  
**Subject:** FW: [EXTERNAL] Re: Request for Tribal Input – PG&E Moraga- Oakland X 115 kV Rebuild Project, Alameda and Contra Costa Counties, California  
**Date:** Friday, April 19, 2024 1:58:03 PM  
**Attachments:** [image001.png](#)  
[image002.png](#)

---

And here's the correspondence with Andy.

**Tim Spillane, MA, RPA** | [Jacobs](#) | Senior Archaeologist (Principal Investigator)  
M:+01.415.894.7716 | [tim.spillane@jacobs.com](mailto:tim.spillane@jacobs.com)

# Jacobs

*PTO:*

---

**From:** Spillane, Tim  
**Sent:** Thursday, January 11, 2024 8:20 AM  
**To:** andrew galvan <[chochenyo@aol.com](mailto:chochenyo@aol.com)>  
**Subject:** RE: [EXTERNAL] Re: Request for Tribal Input – PG&E Moraga- Oakland X 115 kV Rebuild Project, Alameda and Contra Costa Counties, California

Happy New Year! Will do.

**Tim Spillane, MA, RPA** | [Jacobs](#) | Senior Archaeologist (Principal Investigator)  
M:+01.415.894.7716 | [tim.spillane@jacobs.com](mailto:tim.spillane@jacobs.com)

# Jacobs

*PTO:*

---

**From:** andrew galvan <[chochenyo@aol.com](mailto:chochenyo@aol.com)>  
**Sent:** Wednesday, January 10, 2024 9:47 PM  
**To:** Spillane, Tim <[Tim.Spillane@jacobs.com](mailto:Tim.Spillane@jacobs.com)>  
**Cc:** Judnich, Jessica <[Jessica.Judnich@jacobs.com](mailto:Jessica.Judnich@jacobs.com)>  
**Subject:** Re: [EXTERNAL] Re: Request for Tribal Input – PG&E Moraga- Oakland X 115 kV Rebuild Project, Alameda and Contra Costa Counties, California

Hi Tim,

please do update me when you have more information to share

Happy New Year,

Andy

On Wednesday, January 10, 2024 at 01:26:28 PM PST, Spillane, Tim <[tim.spillane@jacobs.com](mailto:tim.spillane@jacobs.com)> wrote:

Hi Andy,

Great to hear from you! I'm attaching the results of the SLF search including the contact list. In mid-December we completed an archaeological survey of the undeveloped portions of the project alignment, mostly on EBRPD lands, and no previously unrecorded resources were identified, though a few features of known historic-period resources were noted. So the indigenous site mentioned in the letter (C-474) remains the only one known within 0.25 miles of the project.

I completed a geoarchaeological assessment of geotechnical boring locations across the project. It found that soils of the Benridge-Soldabay Complex have formed in these areas and date to the Older Pleistocene (1.9 million to 25,000 years ago) or earlier and so have low sensitivity for buried archaeological deposits. This appears to be the case for the whole alignment.

We're still awaiting survey of the developed areas which will mainly involve documenting a large number of built environment resources, so the primary cultural reports with archaeological recommendations won't be completed until that fieldwork is done. Once they are, I'll circle back with the findings.

In the meantime, if any other questions come to mind, please let me know. Thank you for reaching out!

Very best,

**Tim Spillane, MA, RPA** | [Jacobs](#) | Senior Archaeologist (Principal Investigator)

M:+01.415.894.7716 | [tim.spillane@jacobs.com](mailto:tim.spillane@jacobs.com)

*PTO:*

---

**From:** andrew galvan <[chochenyo@aol.com](mailto:chochenyo@aol.com)>

**Sent:** Tuesday, January 9, 2024 6:11 PM

**To:** Judnich, Jessica <[Jessica.Judnich@jacobs.com](mailto:Jessica.Judnich@jacobs.com)>

**Cc:** Spillane, Tim <[Tim.Spillane@jacobs.com](mailto:Tim.Spillane@jacobs.com)>

**Subject:** [EXTERNAL] Re: Request for Tribal Input – PG&E Moraga- Oakland X 115 kV Rebuild Project, Alameda and Contra Costa Counties, California

Hi there,

I recognize the name Tim Spillane !!!

this information is useful.

Once you and/or PG&E have completed the cultural resources assessment and documentation please share the results with me.

Also, could you and would you provide me with a copy of the NAHC's response including all attachments, specifically the Contact List provided by the NAHC?

Finally, can you share with me what are the professional archaeological recommendations for this project?

Thank you,

Andrew Galvan

An Ohlone Man

The Ohlone Indian Tribe

On Tuesday, January 9, 2024 at 01:56:32 PM PST, Judnich, Jessica <[jessica.judnich@jacobs.com](mailto:jessica.judnich@jacobs.com)> wrote:

1/9/2024

The Ohlone Indian Tribe

Andrew Galvan, Chairperson  
P.O. Box 3388

Fremont, CA, 94539

*SUBJECT: Request for Tribal Input – PG&E Moraga- Oakland X 115 kV Rebuild Project, Alameda and Contra Costa Counties, California*

Dear Chairperson Andrew Galvan,

The Pacific Gas and Electric Company (PG&E) Moraga- Oakland X 115 kilovolt (kV) Rebuild Project (project) will upgrade the approximately five-mile length of four overhead 115 kV power lines between the Moraga and Oakland X substations. The project will rebuild the four overhead lines into hybrid lines with both overhead and underground sections. Existing line towers, poles, and conductors will be replaced with overhead rebuild or underground components. The overhead rebuild will be replaced with similar structures. Approximately 20 miles of existing conductor will be removed with approximately 15 miles of conductor replaced overhead and approximately five miles of cable installed underground. Minor modifications will also occur within the existing substations.

The project will be located within the City of Orinda, unincorporated areas of Contra Costa County, and the Cities of Oakland and Piedmont within Alameda County. The project starts in the City of Orinda at Moraga Substation, with lines extending southwestward across hilly open space and park land in unincorporated Contra Costa County, including lands owned by the East Bay Regional Park District (EBRPD) and East Bay Municipal Utility District (EBMUD). This section is referred to as the eastern section. The lines then continue southwestward into the western section, through residential and some recreational use areas to the Oakland X Substation in the City of Oakland, Alameda County. It's in the western section that undergrounding work will occur in city streets.

PG&E is in the process of completing a cultural resources assessment and documentation. This assessment includes a records search, Sacred Lands File (SLF) search, literature review, pedestrian survey, Native American outreach, and a buried site sensitivity analysis. As part of this assessment, I am reaching out to you to request information regarding potential resources of concern. Please refer to the summary below for information on the cultural resources work completed to date and keep in mind that the cultural review is ongoing.

**Sacred Lands File Search:**

The Native American Heritage Commission (NAHC) returned the results of a SLF search conducted for the project on December 4, 2023, stating that records were negative for the presence of Native American cultural resources in the project area. The NAHC recommended that we contact you for additional information on the potential for Native American cultural resources in the vicinity of the project.

**Cultural Resources Review:**

A search of PG&E's Confidential Cultural Resource Database (CCRD) was conducted in November 2023. The CCRD includes both PG&E's in-house records and California Historical Resources Information System (CHRIS) records on file at the Northwest Information Center (NWIC), Sonoma State University in Rohnert Park.

The CCRD search indicates that 109 cultural resource investigations have been previously conducted within 0.25 miles of the project area. Twenty-two of these past investigations are regional or thematic studies that did not include focused survey. Of the 87 remaining cultural resource studies, 59 included survey or other focused investigation of portions of the project alignment, covering approximately 60 percent of the total project area. They were completed between 1974 and 2023.



The records search also indicates that 97 cultural resources have been previously recorded within the 0.25-mile record search radius. Most are historical structures. Of these, 31 are plotted within the project area. They include two PG&E substations, the 37th Street Substation (P-01-000861) and Moraga Substation (P-07-004686), the Moraga Substation Transformer House (P-07-004687), the Sibley Volcanic Regional Preserve historic district (P-07-004486), the Contra Costa-Moraga Transmission Line (P-07-004688), an abandoned railroad segment (TSP-01H), and numerous private residences, commercial properties, and other utilities. Of the 66 resources outside the project area but within 0.25 miles, all but one are historical built environment resources. The exception is an informally recorded bedrock mortar on an agate rock formation (C-474). It is plotted roughly 0.16 miles north of the eastern end of the project area.

**Request for Tribal Input:**

In order to verify that all potential resources of concern to Native American communities are identified and considered in the planning and implementation of the project, we respectfully request any specific information you can provide on the location and nature of resources that may be located within or immediately adjacent to the project area. Specifically, we are seeking your input on the nature and location of the following types of resources:

- Precontact archaeological sites and features;
- Places that are of cultural significance to you; and
- Historic-era indigenous resources.

We would greatly appreciate any comments that you may have on potential tribal resources in the area and invite you to raise any other concerns relating to the project should you have them. All information provided regarding specific sites or other cultural resources will remain confidential. Our aim is to work together to establish appropriate protection measures for any such resources ahead of project implementation.

We request your response within 30 days of the receipt of this letter (1/9/2024). If you have any information, questions, or concerns regarding this project please contact PG&E Senior Cultural Resources Specialist, Christophe Descantes, at (925) 719-2740 or [chd8@pge.com](mailto:chd8@pge.com). I look forward to discussing the proposed project with you and we thank you for your assistance with this important wildfire safety work.

Best Regards,



Christophe Descantes

Senior Cultural Resources Specialist

Pacific Gas & Electric Company

Mobile: (925) 719-2740

Email: [chd8@pge.com](mailto:chd8@pge.com)

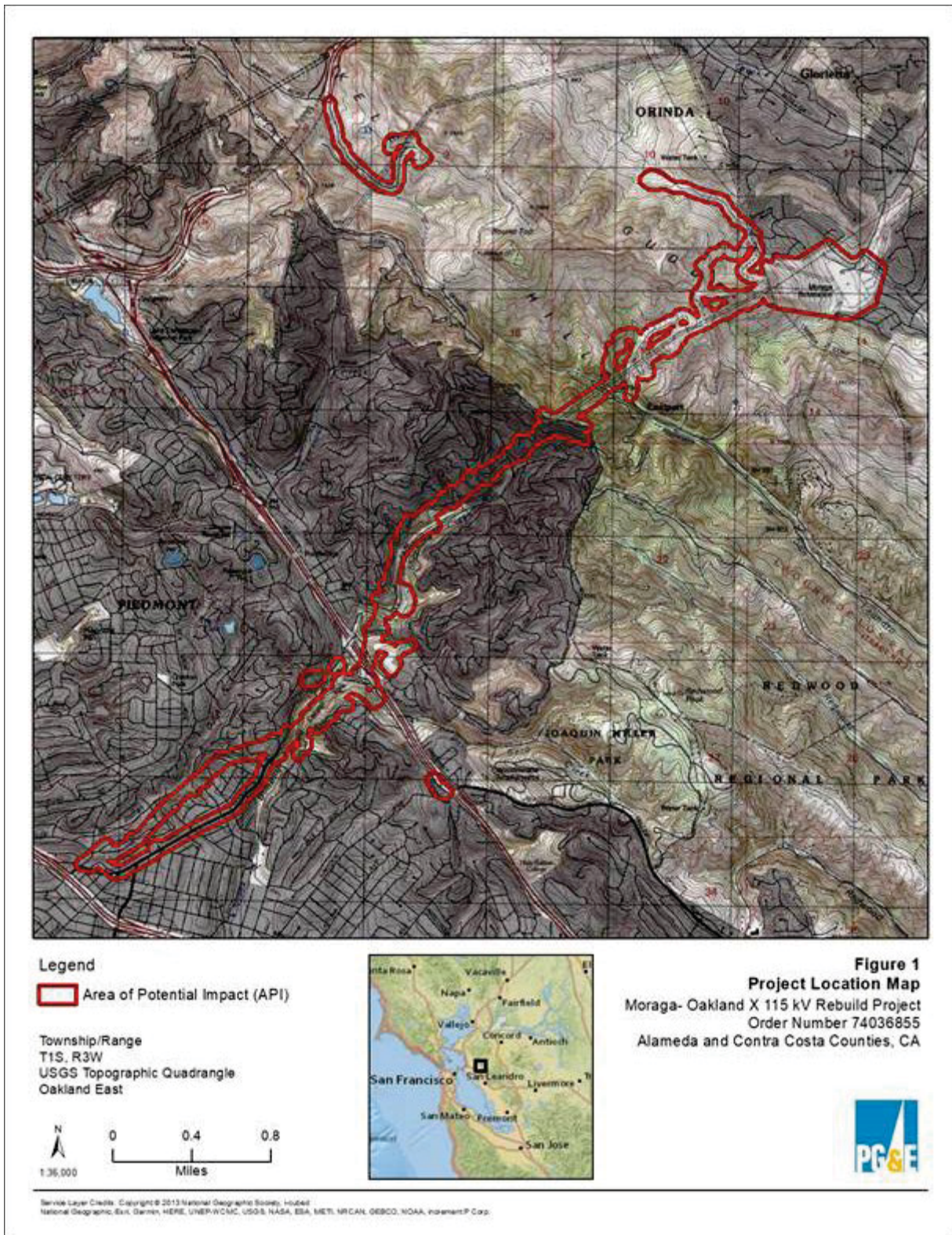

Figure 1. Location Map

message in error, please notify us immediately by replying to the message and deleting it from your computer.

---

NOTICE - This communication may contain confidential and privileged information that is for the sole use of the intended recipient. Any viewing, copying or distribution of, or reliance on this message by unintended recipients is strictly prohibited. If you have received this message in error, please notify us immediately by replying to the message and deleting it from your computer.

## Taylor, Colleen

---

**From:** Spillane, Tim  
**Sent:** Friday, April 19, 2024 1:57 PM  
**To:** Descantes, Christophe  
**Cc:** Taylor, Colleen  
**Subject:** FW: [EXTERNAL] Re: Request for Tribal Input – PG&E Moraga- Oakland X 115 kV Rebuild Project, Alameda and Contra Costa Counties, California

Hi Christophe, here's the correspondence with Lisjan Nation.

Tim Spillane, MA, RPA | [Jacobs](#) | Senior Archaeologist (Principal Investigator)  
M:+01.415.894.7716 | [tim.spillane@jacobs.com](mailto:tim.spillane@jacobs.com)

# Jacobs

*PTO:*

---

**From:** Spillane, Tim  
**Sent:** Friday, January 26, 2024 9:01 AM  
**To:** Lisjan Nation <[cvltribe@gmail.com](mailto:cvltribe@gmail.com)>  
**Subject:** RE: [EXTERNAL] Re: Request for Tribal Input – PG&E Moraga- Oakland X 115 kV Rebuild Project, Alameda and Contra Costa Counties, California

You're very welcome. Enjoy the weekend.

Best,

Tim Spillane, MA, RPA | [Jacobs](#) | Senior Archaeologist (Principal Investigator)  
M:+01.415.894.7716 | [tim.spillane@jacobs.com](mailto:tim.spillane@jacobs.com)

# Jacobs

*PTO:*

---

**From:** Lisjan Nation <[cvltribe@gmail.com](mailto:cvltribe@gmail.com)>  
**Sent:** Thursday, January 25, 2024 4:12 PM  
**To:** Spillane, Tim <[Tim.Spillane@jacobs.com](mailto:Tim.Spillane@jacobs.com)>  
**Subject:** Re: [EXTERNAL] Re: Request for Tribal Input – PG&E Moraga- Oakland X 115 kV Rebuild Project, Alameda and Contra Costa Counties, California

Thank you for the information and updates.

'Uni (Respectfully),

**Corrina Gould, Tribal Chair**  
Confederated Villages of Lisjan Nation





On Thu, Jan 11, 2024 at 1:53 PM Spillane, Tim <[Tim.Spillane@jacobs.com](mailto:Tim.Spillane@jacobs.com)> wrote:

Hello Ms. Gould,

Thank you very much for your reply. I'm attaching the results of our SLF search for the project, including the contact list provided. We're in the process of drafting the cultural resource reports and sections of the EIR and they will include the results of the record search conducted. I will provide copies of each once they're finalized.

In the meantime, I can summarize some additional findings. In mid-December we completed an archaeological survey of the undeveloped portions of the project alignment, mostly on EBRPD lands, and no previously unrecorded resources were identified, though a few features of known historic-period resources were noted. So the indigenous site mentioned in the letter (C-474) remains the only one known within 0.25 miles of the project.

We also completed a geoarchaeological assessment of geotechnical boring locations across the project. It found that soils of the Benridge-Soldabay Complex have formed in these areas and date to the Older Pleistocene (1.9 million to 25,000 years ago) or earlier and so they have low sensitivity for buried archaeological deposits. This appears to be the case for the whole alignment.

We're still awaiting survey of the developed areas which will mainly involve documenting a large number of built environment resources, so the cultural reports won't be completed until that fieldwork is done. Once they are, I'll circle back with an update.

Thanks again for reaching out, and if any other questions come to mind, please let me know.

Very best,

Tim Spillane, MA, RPA | [Jacobs](#) | Senior Archaeologist (Principal Investigator)

M:+01.415.894.7716 | [tim.spillane@jacobs.com](mailto:tim.spillane@jacobs.com)

# Jacobs

*PTO:*

---

**From:** Lisjan Nation <[cvltribe@gmail.com](mailto:cvltribe@gmail.com)>

**Sent:** Tuesday, January 9, 2024 5:28 PM

**To:** Judnich, Jessica <[Jessica.Judnich@jacobs.com](mailto:Jessica.Judnich@jacobs.com)>

**Subject:** [EXTERNAL] Re: Request for Tribal Input – PG&E Moraga- Oakland X 115 kV Rebuild Project, Alameda and Contra Costa Counties, California

Hello,

Thank you for your email. The Tribe is requesting a copy of the final CHRIS and EIR for this project, along with the SLF from Native American Heritage Commission and any additional archeological reports. Our physical address is: PO BOX 6487 Oakland CA 94603 or if you would prefer to send them electronically, please send them to this email address.

**'Uni (Respectfully),**

***Corrina Gould, Tribal Chair***

Confederated Villages of Lisjan Nation



On Tue, Jan 9, 2024 at 1:50 PM Judnich, Jessica <[Jessica.Judnich@jacobs.com](mailto:Jessica.Judnich@jacobs.com)> wrote:

1/9/2024

Confederated Villages of Lisjan Nation

Corrina Gould, Chairperson  
10926 Edes Avenue

Oakland, CA, 94603

*SUBJECT: Request for Tribal Input – PG&E Moraga- Oakland X 115 kV Rebuild Project, Alameda and Contra Costa Counties, California*

Dear Chairperson Corrina Gould,

The Pacific Gas and Electric Company (PG&E) Moraga- Oakland X 115 kilovolt (kV) Rebuild Project (project) will upgrade the approximately five-mile length of four overhead 115 kV power lines between the Moraga and Oakland X substations. The project will rebuild the four overhead lines into hybrid lines with both overhead and underground sections. Existing line towers, poles, and conductors will be replaced with overhead rebuild or underground components. The overhead rebuild will be replaced with similar structures. Approximately 20 miles of existing conductor will be removed with approximately 15 miles of conductor replaced overhead and approximately five miles of cable installed underground. Minor modifications will also occur within the existing substations.

The project will be located within the City of Orinda, unincorporated areas of Contra Costa County, and the Cities of Oakland and Piedmont within Alameda County. The project starts in the City of Orinda at Moraga Substation, with lines extending southwestward across hilly open space and park land in unincorporated Contra Costa County, including lands owned by the East Bay Regional Park District (EBRPD) and East Bay Municipal Utility District (EBMUD). This section is referred to as the eastern section. The lines then continue southwestward into the western section, through residential and some recreational use areas to the Oakland X Substation in the City of Oakland, Alameda County. It's in the western section that undergrounding work will occur in city streets.

PG&E is in the process of completing a cultural resources assessment and documentation. This assessment includes a records search, Sacred Lands File (SLF) search, literature review, pedestrian survey, Native American outreach, and a buried site sensitivity analysis. As part of this assessment, I am reaching out to you to request information regarding potential resources of concern. Please refer to the summary below for information on the cultural resources work completed to date and keep in mind that the cultural review is ongoing.

### **Sacred Lands File Search:**

The Native American Heritage Commission (NAHC) returned the results of a SLF search conducted for the project on December 4, 2023, stating that records were negative for the presence of Native American cultural resources in the project area. The NAHC recommended that we contact you for additional information on the potential for Native American cultural resources in the vicinity of the project.

### **Cultural Resources Review:**

A search of PG&E's Confidential Cultural Resource Database (CCRD) was conducted in November 2023. The CCRD includes both PG&E's in-house records and California Historical Resources Information System (CHRIS) records on file at the Northwest Information Center (NWIC), Sonoma State University in Rohnert Park.

The CCRD search indicates that 109 cultural resource investigations have been previously conducted within 0.25 miles of the project area. Twenty-two of these past investigations are regional or thematic studies that did not include focused survey. Of the 87 remaining cultural resource studies, 59 included survey or other focused investigation of portions of the project alignment, covering approximately 60 percent of the total project area. They were completed between 1974 and 2023.

The records search also indicates that 97 cultural resources have been previously recorded within the 0.25-mile record search radius. Most are historical structures. Of these, 31 are plotted within the project area. They include two PG&E substations, the 37th Street Substation (P-01-000861) and Moraga Substation (P-07-004686), the Moraga Substation Transformer House (P-07-004687), the Sibley Volcanic Regional Preserve historic district (P-07-004486), the Contra Costa-Moraga Transmission Line (P-07-004688), an abandoned railroad segment (TSP-01H), and numerous private residences, commercial properties, and other utilities. Of the 66 resources outside the project area but within 0.25 miles, all but one are historical built environment resources. The exception is an informally recorded bedrock mortar on an agate rock formation (C-474). It is plotted roughly 0.16 miles north of the eastern end of the project area.

### **Request for Tribal Input:**

In order to verify that all potential resources of concern to Native American communities are identified and considered in the planning and implementation of the project, we respectfully request any specific information you can provide on the location and nature of resources that may be located within or immediately adjacent to the project area. Specifically, we are seeking your input on the nature and location of the following types of resources:

- Precontact archaeological sites and features;



- Places that are of cultural significance to you; and
- Historic-era indigenous resources.

We would greatly appreciate any comments that you may have on potential tribal resources in the area and invite you to raise any other concerns relating to the project should you have them. All information provided regarding specific sites or other cultural resources will remain confidential. Our aim is to work together to establish appropriate protection measures for any such resources ahead of project implementation.

We request your response within 30 days of the receipt of this letter (1/9/2024). If you have any information, questions, or concerns regarding this project please contact PG&E Senior Cultural Resources Specialist, Christophe Descantes, at (925) [719-2740](tel:9257192740) or [chd8@pge.com](mailto:chd8@pge.com). I look forward to discussing the proposed project with you and we thank you for your assistance with this important wildfire safety work.

Best Regards,



Christophe Descantes

Senior Cultural Resources Specialist

Pacific Gas & Electric Company

Mobile: [\(925\) 719-2740](tel:9257192740)

Email: [chd8@pge.com](mailto:chd8@pge.com)

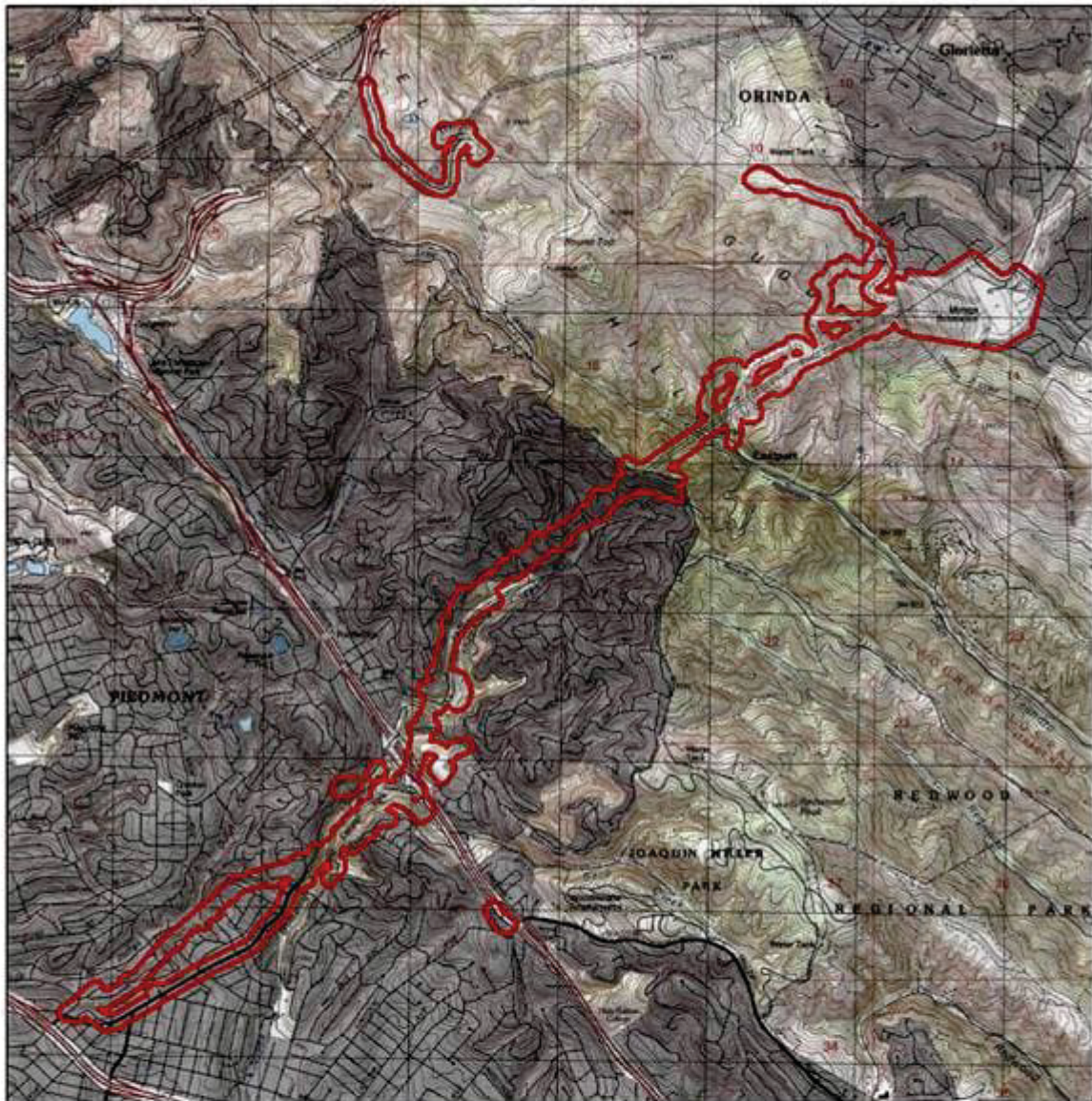

**Legend**

 Area of Potential Impact (API)

Township/Range  
T1S, R3W  
USGS Topographic Quadrangle  
Oakland East



**Figure 1**  
**Project Location Map**  
Moraga- Oakland X 115 kV Rebuild Project  
Order Number 74036855  
Alameda and Contra Costa Counties, CA



Service Layer Credits: Copyright © 2013 National Geographic Society, iStock, National Geographic, Esri, Garmin, HERE, UNEP-WCMC, USGS, NASA, ESA, METI, NRCAN, GEBCO, NOAA, iNaturalist P Corp.

**Figure 1. Location Map**

---

NOTICE - This communication may contain confidential and privileged information that is for the sole use of the intended recipient. Any viewing, copying or distribution of, or reliance on this message by unintended recipients is strictly prohibited. If you have received this message in error, please notify us immediately by replying to the message and deleting it from your computer.

---

NOTICE - This communication may contain confidential and privileged information that is for the sole use of the intended recipient. Any viewing, copying or distribution of, or reliance on this message by unintended recipients is strictly prohibited. If you have received this message in error, please notify us immediately by replying to the message and deleting it from your computer.

## Spillane, Tim

---

**From:** Spillane, Tim  
**Sent:** Wednesday, April 10, 2024 1:45 PM  
**To:** 'Lisjan Nation'  
**Subject:** RE: [EXTERNAL] Re: Request for Tribal Input – PG&E Moraga- Oakland X 115 kV Rebuild Project, Alameda and Contra Costa Counties, California

Hi Cheyenne,

There aren't any significant updates. The architectural history surveys are underway and the cultural reports are pending those results. Once they're in we'll finalize the reports and can send those, along with the EIR, to the email Ms. Gould provided below. This is likely still a few months down the line.

If you have any other questions, please let me know. Thank you.

Best,

Tim Spillane, MA, RPA | [Jacobs](#) | Senior Archaeologist (Principal Investigator)  
M:+01.415.894.7716 | [tim.spillane@jacobs.com](mailto:tim.spillane@jacobs.com)

# Jacobs

*PTO:*

---

**From:** Lisjan Nation <cvltribe@gmail.com>  
**Sent:** Wednesday, April 10, 2024 12:08 PM  
**To:** Spillane, Tim <Tim.Spillane@jacobs.com>  
**Subject:** Re: [EXTERNAL] Re: Request for Tribal Input – PG&E Moraga- Oakland X 115 kV Rebuild Project, Alameda and Contra Costa Counties, California

Hello Tim,

Checking in to see if there are any updates on this project?

'Uni (Respectfully),



***Cheyenne Zepeda, Cultural Resource Manager I***

Confederated Villages of Lisjan Nation



On Fri, Jan 26, 2024 at 9:01 AM Spillane, Tim <[Tim.Spillane@jacobs.com](mailto:Tim.Spillane@jacobs.com)> wrote:

You're very welcome. Enjoy the weekend.

Best,

Tim Spillane, MA, RPA | [Jacobs](https://www.jacobs.com) | Senior Archaeologist (Principal Investigator)

M:+01.415.894.7716 | [tim.spillane@jacobs.com](mailto:tim.spillane@jacobs.com)

**Jacobs**

*PTO:*

**From:** Lisjan Nation <[cvltribe@gmail.com](mailto:cvltribe@gmail.com)>

**Sent:** Thursday, January 25, 2024 4:12 PM

**To:** Spillane, Tim <[Tim.Spillane@jacobs.com](mailto:Tim.Spillane@jacobs.com)>

**Subject:** Re: [EXTERNAL] Re: Request for Tribal Input – PG&E Moraga- Oakland X 115 kV Rebuild Project, Alameda and Contra Costa Counties, California

Thank you for the information and updates.

'Uni (Respectfully),

***Corrina Gould, Tribal Chair***

Confederated Villages of Lisjan Nation



On Thu, Jan 11, 2024 at 1:53 PM Spillane, Tim <[Tim.Spillane@jacobs.com](mailto:Tim.Spillane@jacobs.com)> wrote:

Hello Ms. Gould,

Thank you very much for your reply. I'm attaching the results of our SLF search for the project, including the contact list provided. We're in the process of drafting the cultural resource reports and sections of the EIR and they will include the results of the record search conducted. I will provide copies of each once they're finalized.

In the meantime, I can summarize some additional findings. In mid-December we completed an archaeological survey of the undeveloped portions of the project alignment, mostly on EBRPD lands, and no previously unrecorded resources were identified, though a few features of known historic-period resources were noted. So the indigenous site mentioned in the letter (C-474) remains the only one known within 0.25 miles of the project.

We also completed a geoarchaeological assessment of geotechnical boring locations across the project. It found that soils of the Benridge-Soldabay Complex have formed in these areas and date to the Older Pleistocene (1.9 million to 25,000 years ago) or earlier and so they have low sensitivity for buried archaeological deposits. This appears to be the case for the whole alignment.

We're still awaiting survey of the developed areas which will mainly involve documenting a large number of built environment resources, so the cultural reports won't be completed until that fieldwork is done. Once they are, I'll circle back with an update.

Thanks again for reaching out, and if any other questions come to mind, please let me know.

Very best,

Tim Spillane, MA, RPA | [Jacobs](#) | Senior Archaeologist (Principal Investigator)

M:+01.415.894.7716 | [tim.spillane@jacobs.com](mailto:tim.spillane@jacobs.com)

# Jacobs

*PTO:*

---

**From:** Lisjan Nation <[cvltribe@gmail.com](mailto:cvltribe@gmail.com)>

**Sent:** Tuesday, January 9, 2024 5:28 PM

**To:** Judnich, Jessica <[Jessica.Judnich@jacobs.com](mailto:Jessica.Judnich@jacobs.com)>

**Subject:** [EXTERNAL] Re: Request for Tribal Input – PG&E Moraga- Oakland X 115 kV Rebuild Project, Alameda and Contra Costa Counties, California

Hello,

Thank you for your email. The Tribe is requesting a copy of the final CHRIS and EIR for this project, along with the SLF from Native American Heritage Commission and any additional archeological reports. Our physical address is: PO BOX 6487 Oakland CA 94603 or if you would prefer to send them electronically, please send them to this email address.

**'Uni (Respectfully),**



**Corrina Gould, Tribal Chair**

Confederated Villages of Lisjan Nation



On Tue, Jan 9, 2024 at 1:50 PM Judnich, Jessica <[Jessica.Judnich@jacobs.com](mailto:Jessica.Judnich@jacobs.com)> wrote:

1/9/2024

Confederated Villages of Lisjan Nation

Corrina Gould, Chairperson  
10926 Edes Avenue

Oakland, CA, 94603

*SUBJECT: Request for Tribal Input – PG&E Moraga- Oakland X 115 kV Rebuild Project, Alameda and Contra Costa Counties, California*

Dear Chairperson Corrina Gould,

The Pacific Gas and Electric Company (PG&E) Moraga- Oakland X 115 kilovolt (kV) Rebuild Project (project) will upgrade the approximately five-mile length of four overhead 115 kV power lines between the Moraga and Oakland X substations. The project will rebuild the four overhead lines into hybrid lines with both overhead and underground sections. Existing line towers, poles, and conductors will be replaced with overhead rebuild or underground components. The overhead rebuild will be replaced with similar structures. Approximately 20 miles of existing conductor will be removed with approximately 15 miles of conductor replaced overhead and approximately five miles of cable installed underground. Minor modifications will also occur within the existing substations.

The project will be located within the City of Orinda, unincorporated areas of Contra Costa County, and the Cities of Oakland and Piedmont within Alameda County. The project starts in the City of Orinda at Moraga Substation, with lines extending southwestward across hilly open space and park land in unincorporated Contra Costa County, including lands owned by the East Bay Regional Park District (EBRPD) and East Bay Municipal Utility District (EBMUD). This section is referred to as the eastern section. The lines then continue southwestward into the western section, through residential and some recreational use areas to the Oakland X Substation in the City of Oakland, Alameda County. It's in the western section that undergrounding work will occur in city streets.

PG&E is in the process of completing a cultural resources assessment and documentation. This assessment includes a records search, Sacred Lads File (SLF) search, literature review, pedestrian survey, Native American outreach, and a buried site sensitivity analysis. As part of this assessment, I am reaching out to you to request information regarding potential resources of concern. Please refer to the summary below for information on the cultural resources work completed to date and keep in mind that the cultural review is ongoing.

**Sacred Lands File Search:**

The Native American Heritage Commission (NAHC) returned the results of a SLF search conducted for the project on December 4, 2023, stating that records were negative for the presence of Native American cultural resources in the project area. The NAHC recommended that we contact you for additional information on the potential for Native American cultural resources in the vicinity of the project.

**Cultural Resources Review:**

A search of PG&E's Confidential Cultural Resource Database (CCRD) was conducted in November 2023. The CCRD includes both PG&E's in-house records and California Historical Resources Information System (CHRIS) records on file at the Northwest Information Center (NWIC), Sonoma State University in Rohnert Park.

The CCRD search indicates that 109 cultural resource investigations have been previously conducted within 0.25 miles of the project area. Twenty-two of these past investigations are regional or thematic studies that did not include focused survey. Of the 87 remaining cultural resource studies, 59 included survey or other focused investigation of portions of the project alignment, covering approximately 60 percent of the total project area. They were completed between 1974 and 2023.

The records search also indicates that 97 cultural resources have been previously recorded within the 0.25-mile record search radius. Most are historical structures. Of these, 31 are plotted within the project area. They include two PG&E substations, the 37th Street Substation (P-01-000861) and Moraga Substation (P-07-004686), the Moraga Substation Transformer House (P-07-004687), the Sibley Volcanic Regional Preserve historic district (P-07-004486), the Contra Costa-Moraga Transmission Line (P-07-004688), an abandoned railroad segment (TSP-01H), and numerous private residences, commercial properties, and other utilities. Of the 66 resources outside the project area but within 0.25 miles, all but one are historical built environment resources. The exception is an informally recorded bedrock mortar on an agate rock formation (C-474). It is plotted roughly 0.16 miles north of the eastern end of the project area.

**Request for Tribal Input:**

In order to verify that all potential resources of concern to Native American communities are identified and considered in the planning and implementation of the project, we respectfully request any specific information you can provide on the location and nature of resources that may be located within or immediately adjacent to the project area. Specifically, we are seeking your input on the nature and location of the following types of resources:

- Precontact archaeological sites and features;
- Places that are of cultural significance to you; and
- Historic-era indigenous resources.

We would greatly appreciate any comments that you may have on potential tribal resources in the area and invite you to raise any other concerns relating to the project should you have them. All information provided regarding specific sites or other cultural resources will remain confidential. Our aim is to work together to establish appropriate protection measures for any such resources ahead of project implementation.

We request your response within 30 days of the receipt of this letter (1/9/2024). If you have any information, questions, or concerns regarding this project please contact PG&E Senior Cultural Resources Specialist, Christophe Descantes, at (925) [719-2740](tel:9257192740) or [chd8@pge.com](mailto:chd8@pge.com). I look forward to discussing the proposed project with you and we thank you for your assistance with this important wildfire safety work.

Best Regards,



Christophe Descantes

Senior Cultural Resources Specialist

Pacific Gas & Electric Company

Mobile: [\(925\) 719-2740](tel:(925)719-2740)

Email: [chd8@pge.com](mailto:chd8@pge.com)



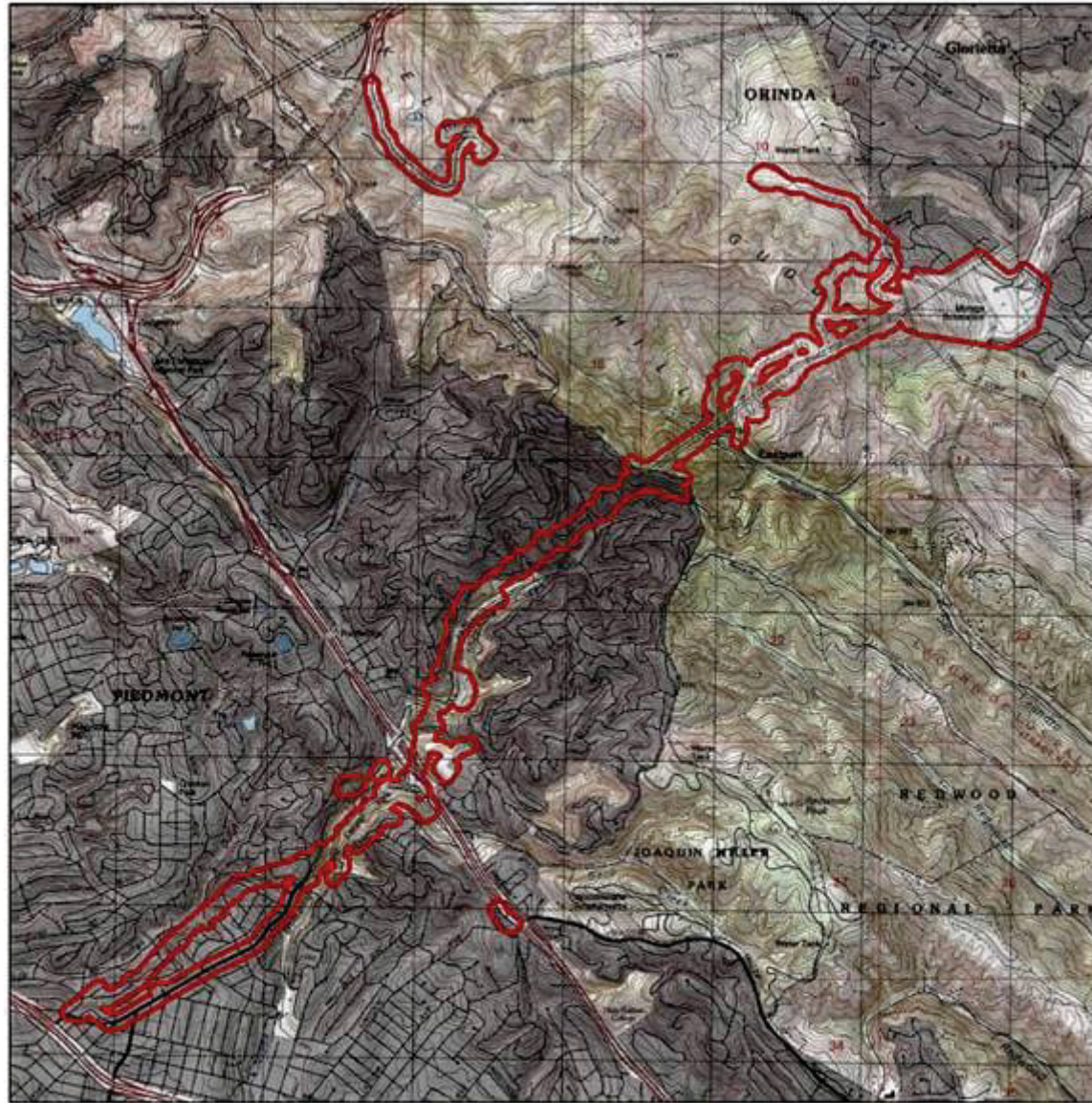

Legend

 Area of Potential Impact (API)

Township/Range  
T1S, R3W  
USGS Topographic Quadrangle  
Oakland East



**Figure 1**  
**Project Location Map**  
Moraga- Oakland X 115 kV Rebuild Project  
Order Number 74036855  
Alameda and Contra Costa Counties, CA

**Figure 1. Location Map**

---

NOTICE - This communication may contain confidential and privileged information that is for the sole use of the intended recipient. Any viewing, copying or distribution of, or reliance on this message by unintended recipients is strictly prohibited. If you have received this message in error, please notify us immediately by replying to the message and deleting it from your computer.

---

NOTICE - This communication may contain confidential and privileged information that is for the sole use of the intended recipient. Any viewing, copying or distribution of, or reliance on this message by unintended recipients is strictly prohibited. If you have received this message in error, please notify us immediately by replying to the message and deleting it from your computer.

---

NOTICE - This communication may contain confidential and privileged information that is for the sole use of the intended recipient. Any viewing, copying or distribution of, or reliance on this message by unintended recipients is strictly prohibited. If you have received this message in error, please notify us immediately by replying to the message and deleting it from your computer.