

- MP Milepost
- TE/VS 500 kV Overhead Transmission Line (Proposed)
- Proposed Right of Way (200 ft)
- ▭ Proposed Pull Site & Staging Area
- ▭ # Proposed Tower & Tower Number

DRAFT 3/11
Figure Ap. 1a-2

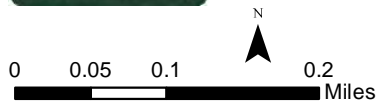
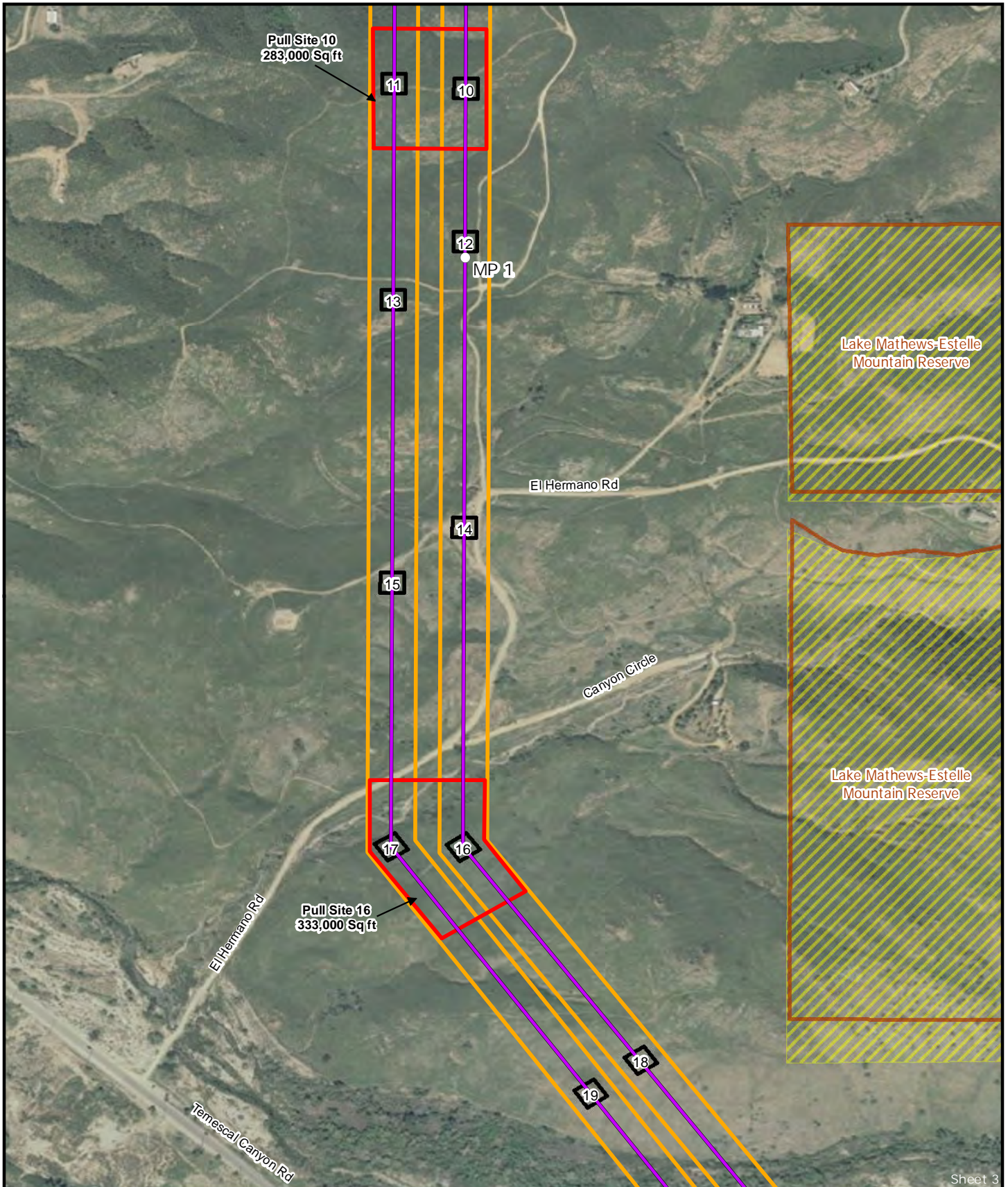

- MP Milepost
- TE/VS 500 kV Overhead Transmission Line (Proposed)
- Proposed Right of Way (200 ft)
- ▭ Proposed Pull Site & Staging Area
- ▭ # Proposed Tower & Tower Number
- ▨ US Bureau of Land Management

DRAFT 3/11
Figure Ap. 1a-3

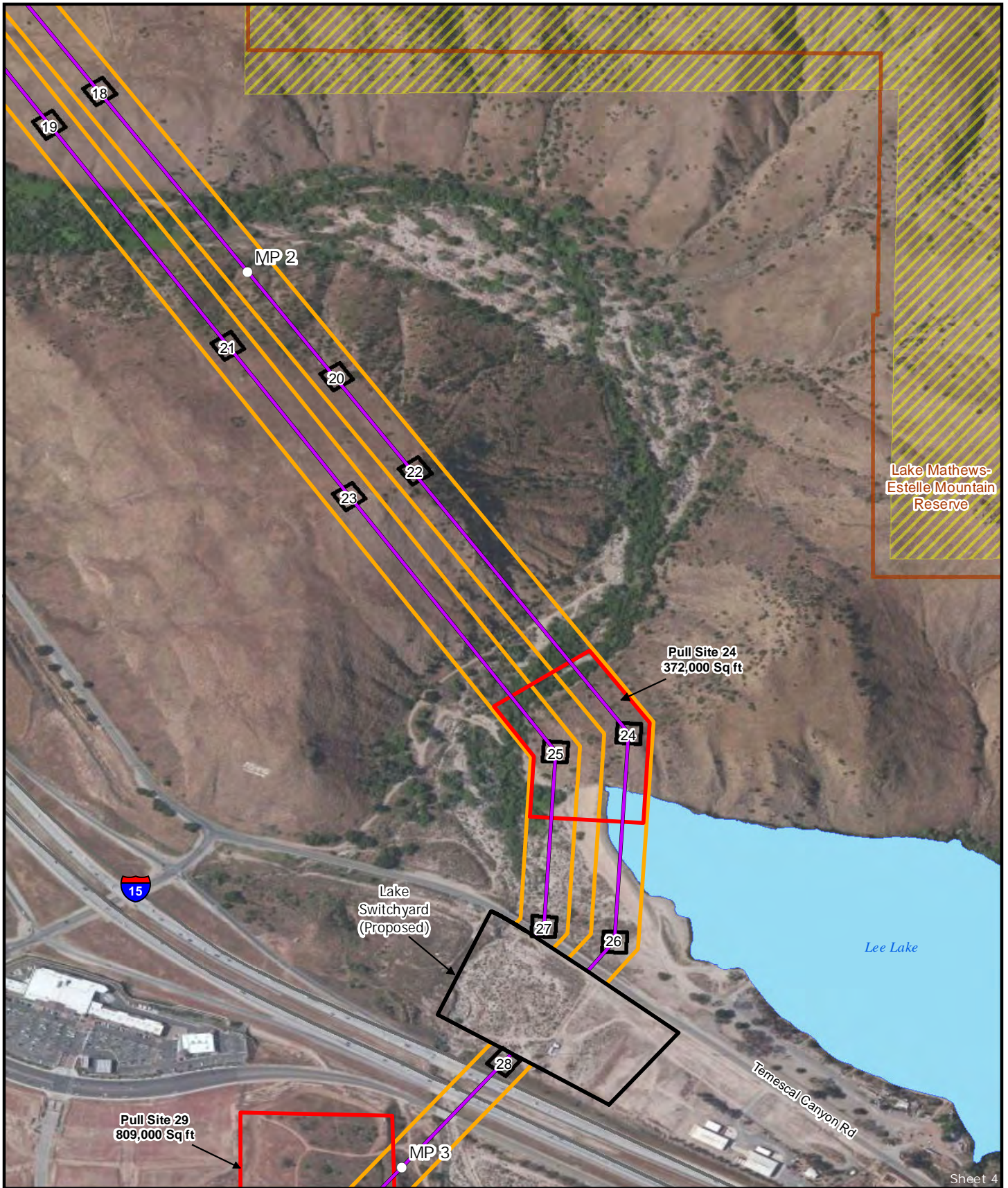

Sheet 4

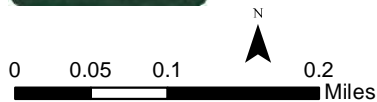

- MP Milepost
- TE/VS 500 kV Overhead Transmission Line (Proposed)
- Proposed Right of Way (200 ft)
- New Access Road
- ▭ Proposed Pull Site & Staging Area
- # Proposed Tower & Tower Number
- ▨ US Bureau of Land Management

DRAFT 3/11
Figure Ap. 1a-4

Source: TNHC, Riverside County, Aspen

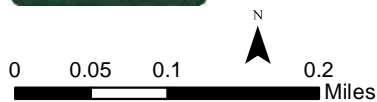

- MP Milepost
- TE/VS 500 kV Overhead Transmission Line (Proposed)
- Proposed Right of Way (200 ft)
- New Access Road
- ▭ Proposed Pull Site & Staging Area
- ▭ # Proposed Tower & Tower Number

DRAFT 3/11
Figure Ap. 1a-5



Sheet 6

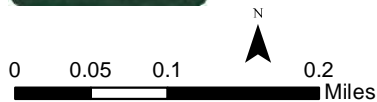

- MP Milepost
- Ⓜ Helicopter Construction
- TE/VS 500 kV Overhead Transmission Line (Proposed)
- Proposed Right of Way (200 ft)
- New Access Road
- ▭ Proposed Pull Site & Staging Area
- # Proposed Tower & Tower Number

DRAFT 3/11
Figure Ap. 1a-6

Source: TNHC, Riverside County, Aspen



Sheet 7

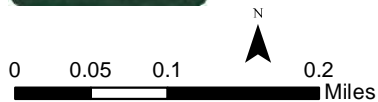

- MP Milepost
- ⊕ Helicopter Construction
- TE/VS 500 kV Overhead Transmission Line (Proposed)
- Proposed Right of Way (200 ft)
- New Access Road
- ▭ Proposed Pull Site & Staging Area
- # Proposed Tower & Tower Number

DRAFT 3/11
Figure Ap. 1a-7

Source: TNHC, Riverside County, Aspen

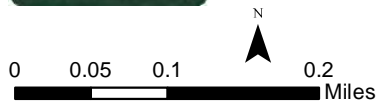
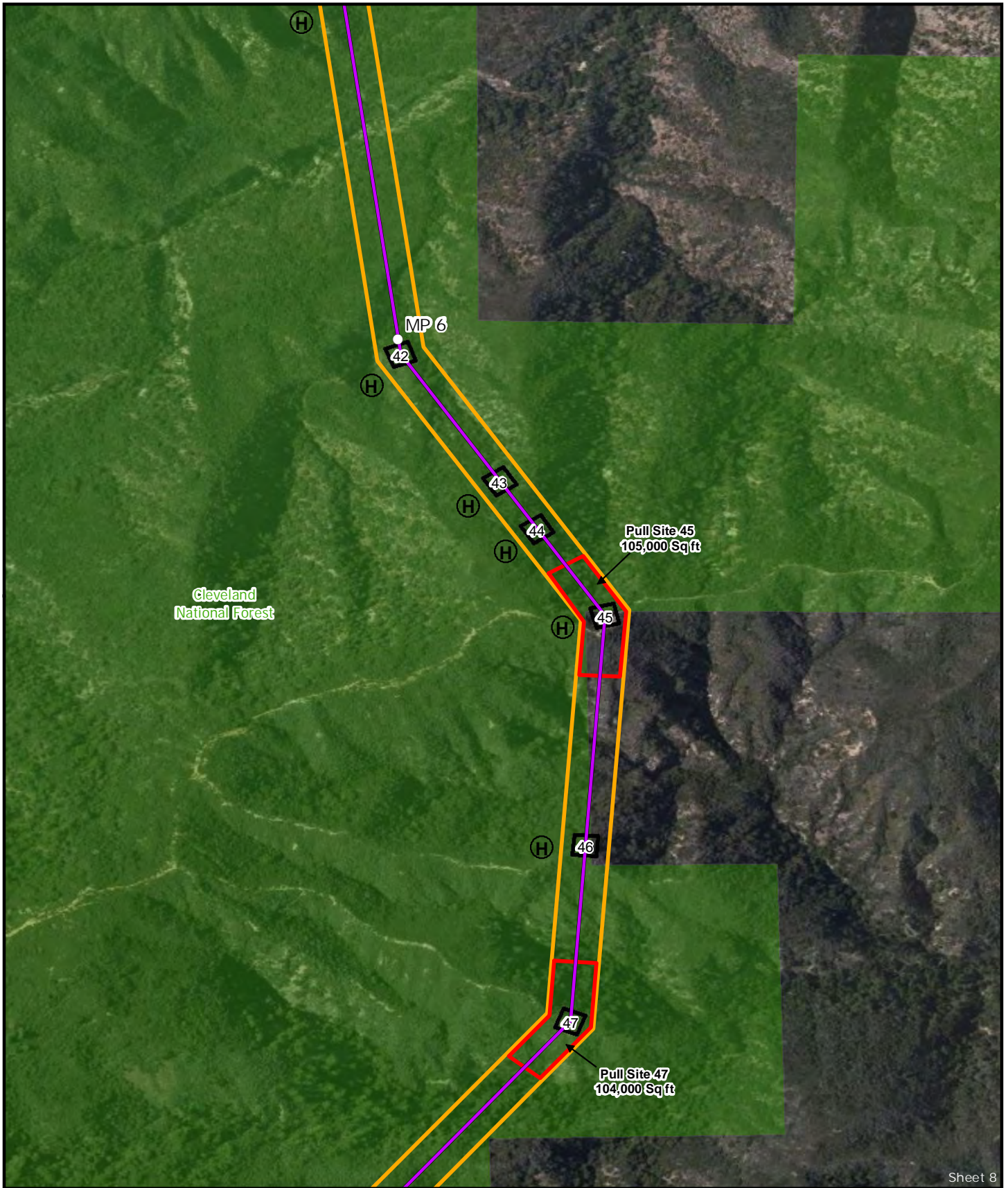

- MP Milepost
- Ⓜ Helicopter Construction
- TE/V5 500 kV Overhead Transmission Line (Proposed)
- Proposed Right of Way (200 ft)
- New Access Road
- ▭ Proposed Pull Site & Staging Area
- # Proposed Tower & Tower Number

DRAFT 3/11

Figure Ap. 1a-8

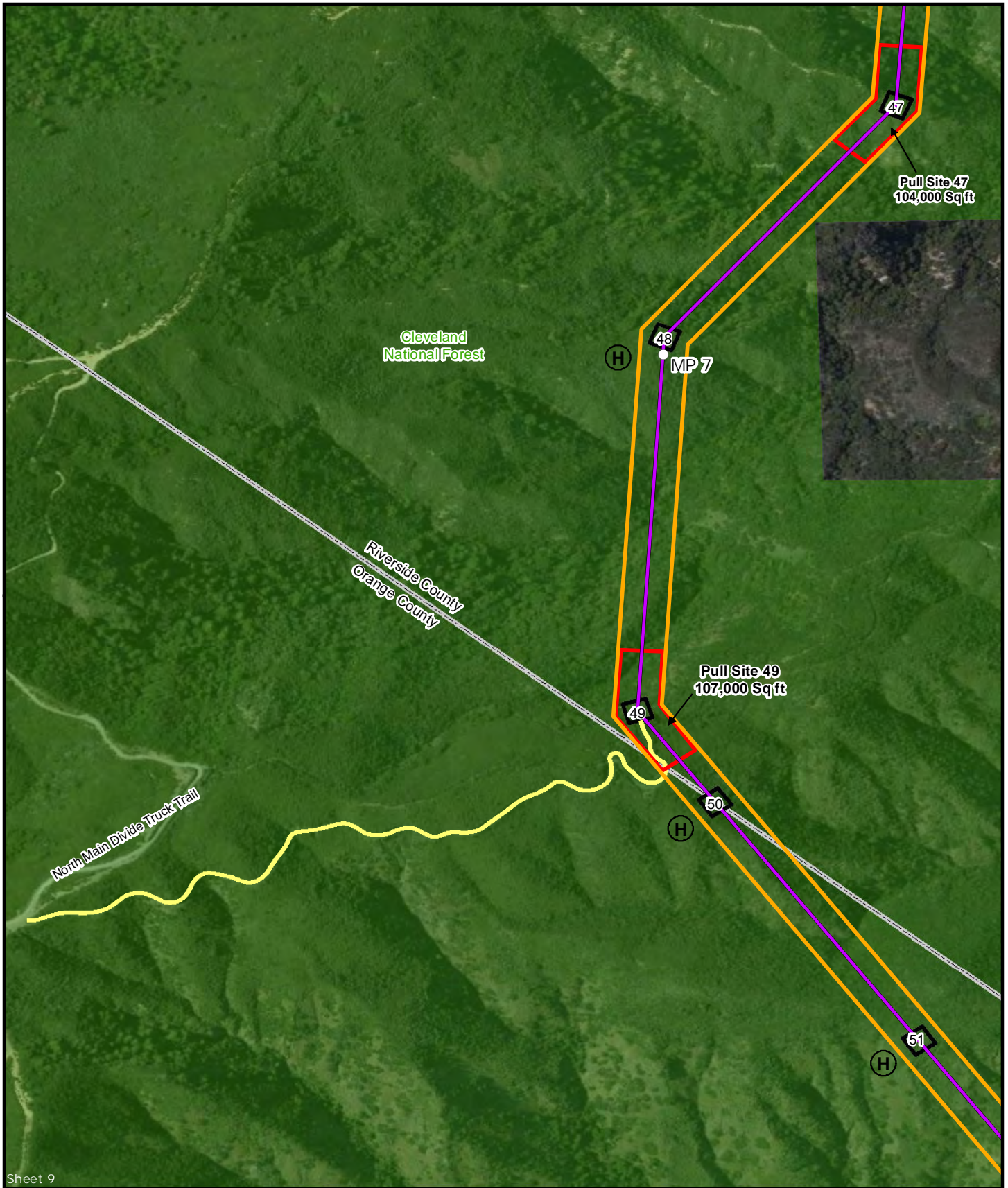

Sheet 9

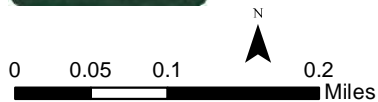

- MP Milepost
- ⊕ Helicopter Construction
- TE/V5 500 kV Overhead Transmission Line (Proposed)
- Proposed Right of Way (200 ft)
- New Access Road
- ▭ Proposed Pull Site & Staging Area
- # Proposed Tower & Tower Number

DRAFT 3/11
Figure Ap. 1a-9

Source: TNHC, Riverside County, Aspen



Sheet 10



- MP Milepost
- ⊕ Helicopter Construction
- TE/VIS 500 kV Overhead Transmission Line (Proposed)
- Proposed Right of Way (200 ft)
- Ⓝ Proposed Tower & Tower Number

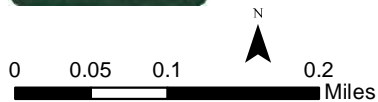

DRAFT 3/11
Figure Ap. 1a-10

Source: TNHC, Riverside County, Aspen



Sheet 11

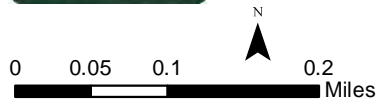

- MP Milepost
- Ⓜ Helicopter Construction
- TE/VS 500 kV Overhead Transmission Line (Proposed)
- Proposed Right of Way (200 ft)
- New Access Road
- ▭ Proposed Pull Site & Staging Area
- # Proposed Tower & Tower Number

DRAFT 3/11
Figure Ap. 1a-11

Source: TNHC, Riverside County, Aspen

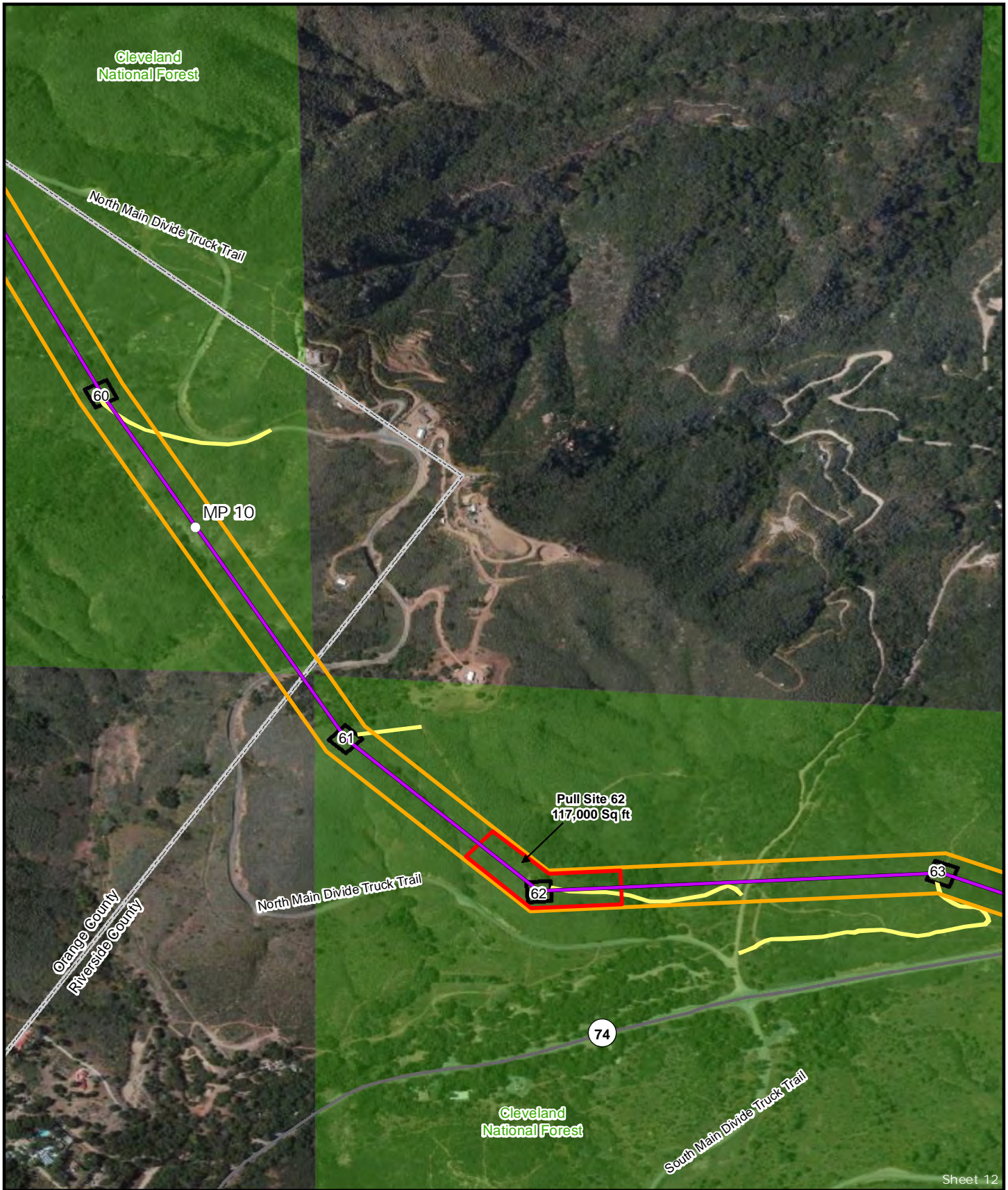

Sheet 12

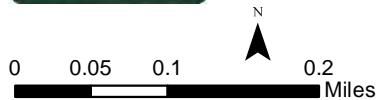

- MP Milepost
- TE/VS 500 kV Overhead Transmission Line (Proposed)
- Proposed Right of Way (200 ft)
- New Access Road
- ▭ Proposed Pull Site & Staging Area
- # Proposed Tower & Tower Number

DRAFT 3/11
Figure Ap. 1a-12

Source: TNHC, Riverside County, Aspen

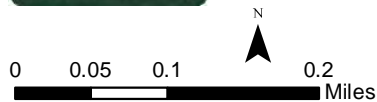

- MP Milepost
- ⊕ Helicopter Construction
- TE/VIS 500 kV Overhead Transmission Line (Proposed)
- Proposed Right of Way (200 ft)
- New Access Road
- ▭ Proposed Pull Site & Staging Area
- # Proposed Tower & Tower Number

DRAFT 3/11
Figure Ap. 1a-13

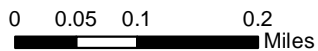
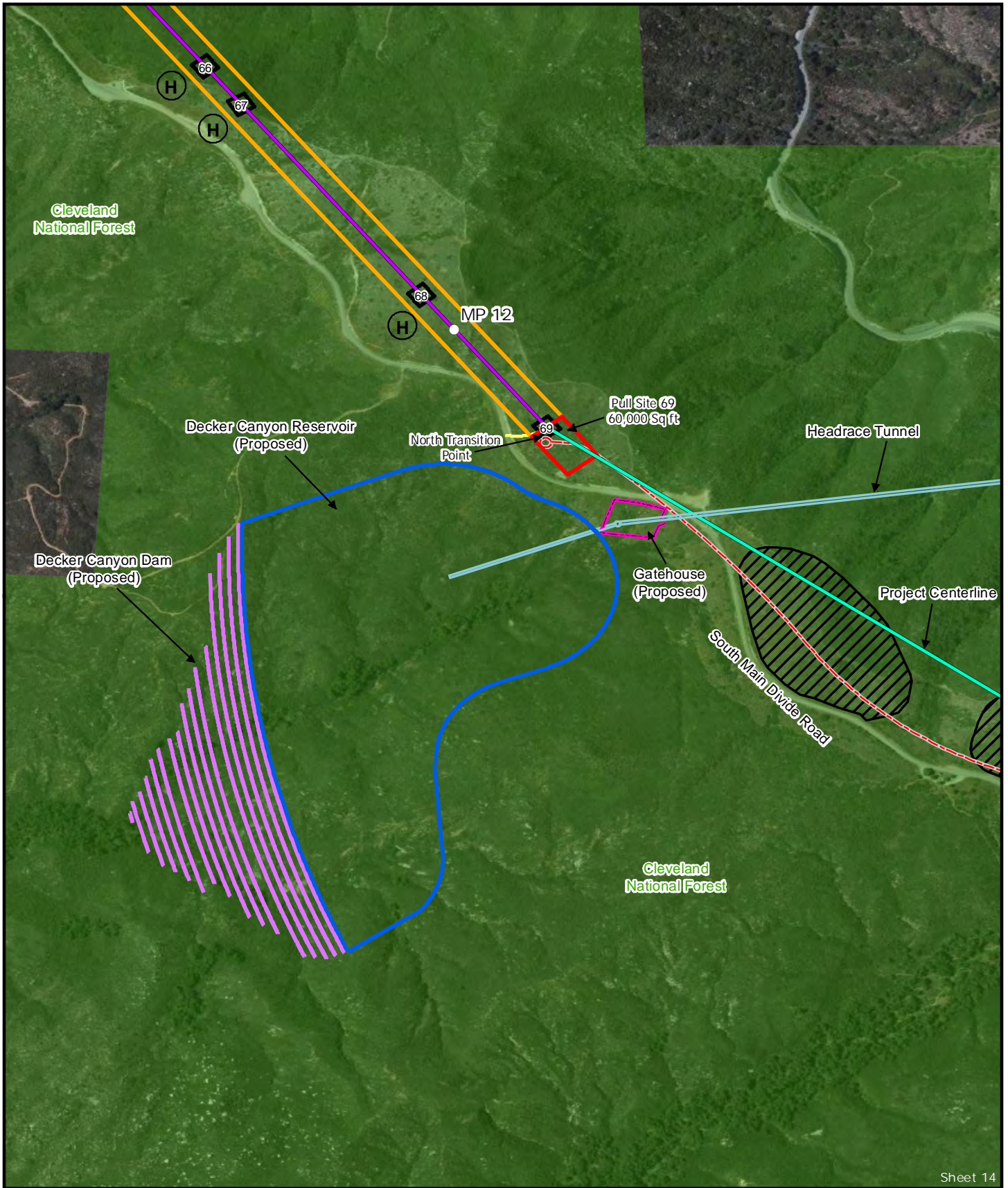

- MP Milepost
- ⊙ Helicopter Construction
- Proposed Right of Way (200ft)
- - - TE/VS 500 kV Underground Transmission Line (Proposed)
- ▭ Proposed Pull Site & Staging Area
- # Proposed Tower & Tower Number
- ▨ Disposal and Laydown Area

DRAFT 3/11
Figure Ap. 1a-14

Source: TNHC, Riverside County, Aspen

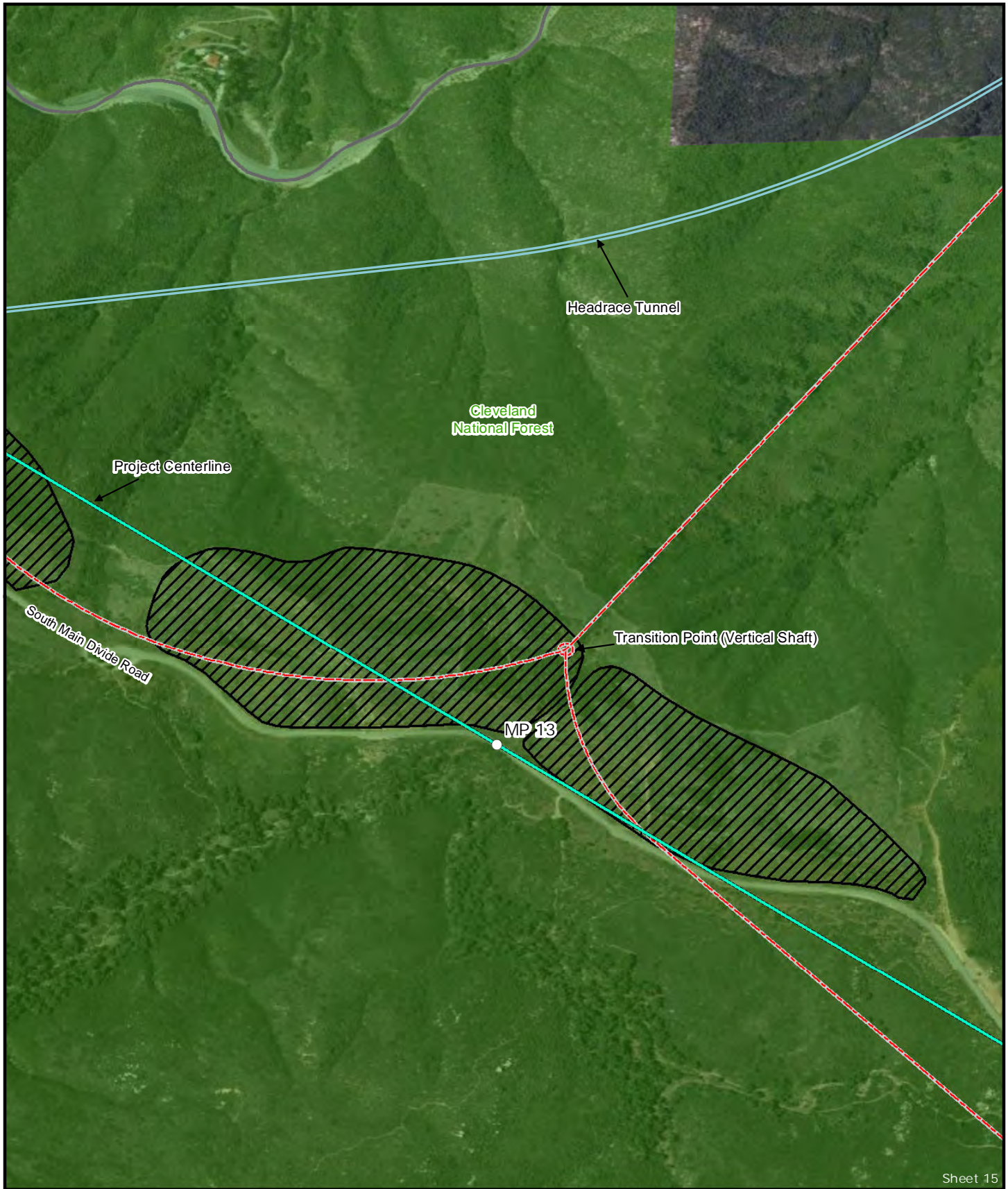

Sheet 15



- MP Milepost
- TE/VS 500 kV Underground Transmission Line (Proposed)
- ▨ Disposal and Laydown Area

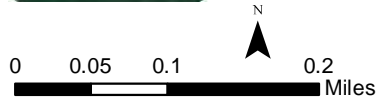

DRAFT 3/11

Figure Ap. 1a-15

Source: TNHC, Riverside County, Aspen



Sheet 16

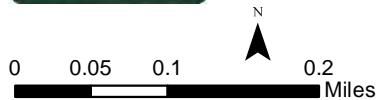

- TE/VS 500 kV Underground Transmission Line (Proposed)
- Proposed Pull Site & Staging Area
- Municipal Boundary

DRAFT 3/11
Figure Ap. 1a-16

Source: TNHC, Riverside County, Aspen



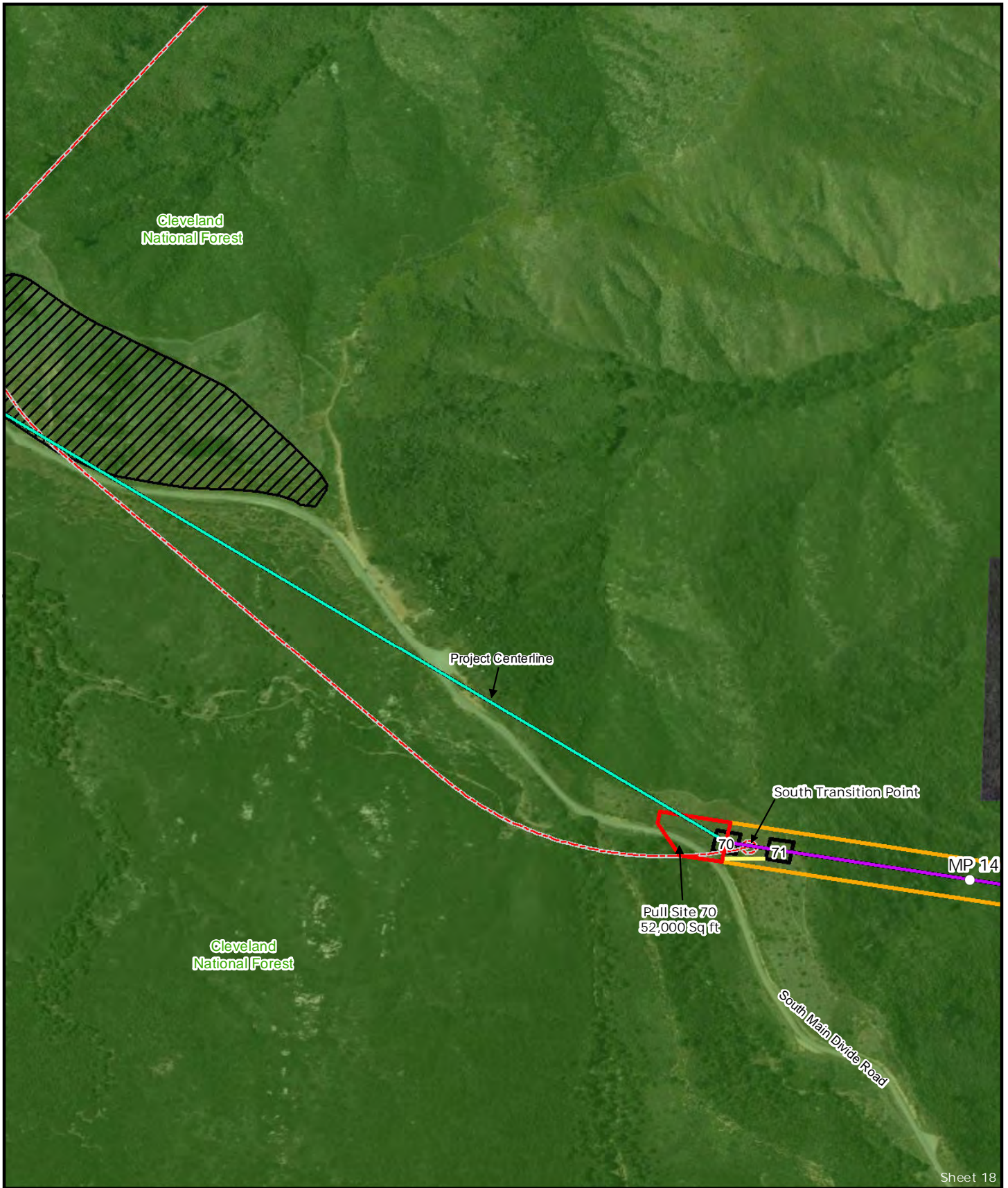

Sheet 18

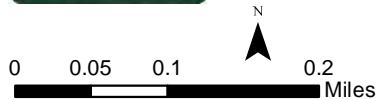

- MP Milepost
- TE/VS 500 kV Overhead Transmission Line (Proposed)
- Proposed Right of Way (200 ft)
- TE/VS 500 kV Underground Transmission Line (Proposed)
- New Access Road
- # Proposed Tower & Tower Number
- ▭ Proposed Pull Site & Staging Area
- ▨ Disposal and Laydown Area

DRAFT 3/11
Figure Ap. 1a-18

Source: TNHC, Riverside County, Aspen

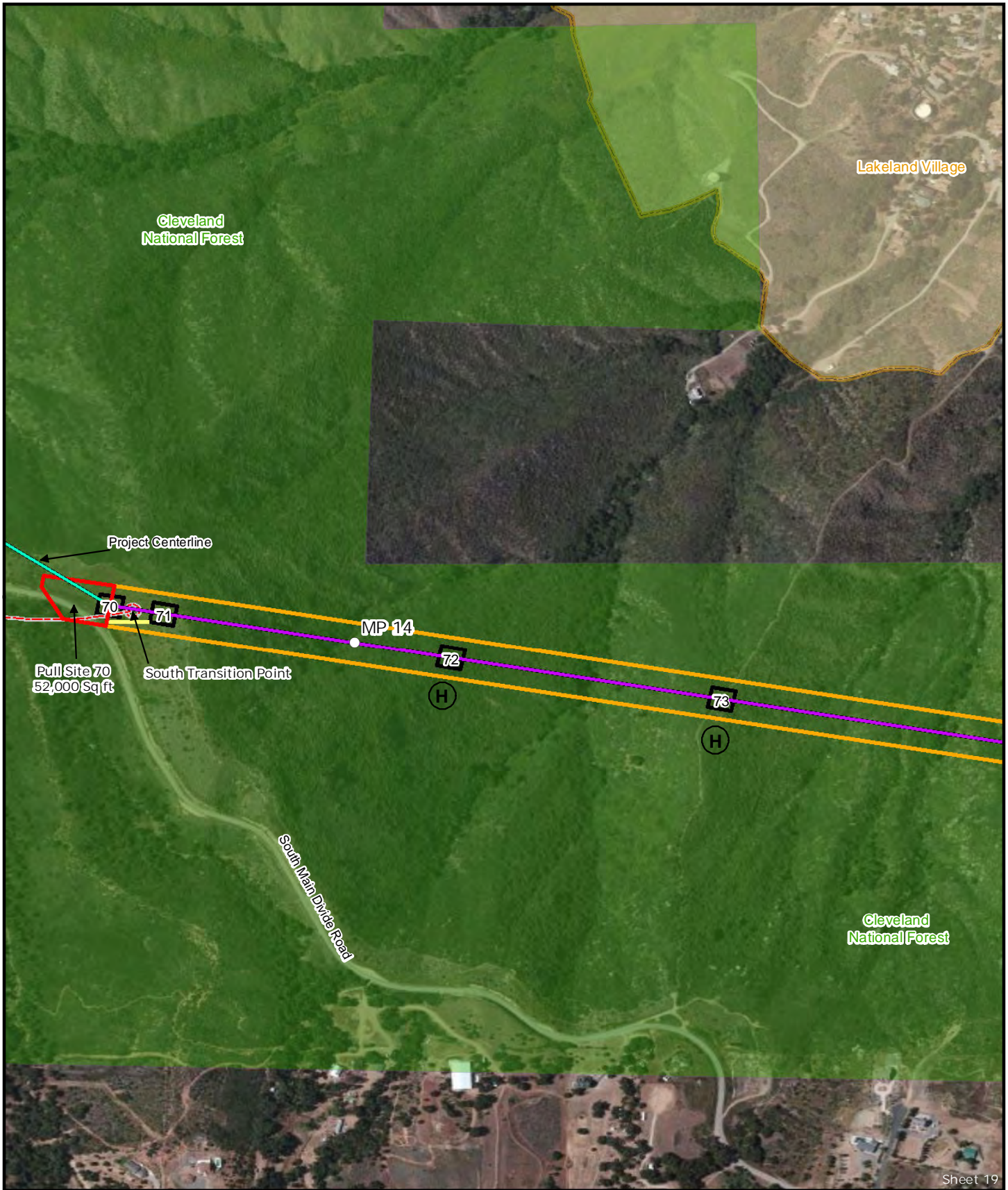

Sheet 19

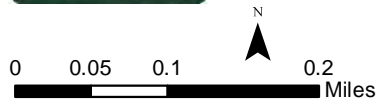

- MP Milepost
- ⊕ Helicopter Construction
- TE/VS 500 kV Overhead Transmission Line (Proposed)
- - - TE/VS 500 kV Underground Transmission Line (Proposed)
- Proposed Right of Way (200 ft)
- New Access Road
- ⊠ Proposed Tower & Tower Number
- ⊠ Proposed Pull Site & Staging Area
- ⊠ Municipal Boundary

DRAFT 3/11
Figure Ap. 1a-19

Source: TNHC, Riverside County, Aspen



Sheet 20



- MP Milepost
- Ⓜ Helicopter Construction
- TE/VS 500 kV Overhead Transmission Line (Proposed)
- Proposed Right of Way (200 ft)
- # Proposed Tower & Tower Number
- Municipal Boundary

DRAFT 3/11
Figure Ap. 1a-20

Source: TNHC, Riverside County, Aspen



Sheet 21

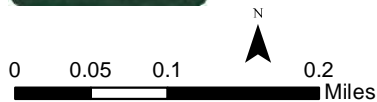

- MP Milepost
- Helicopter Construction
- TE/VS 500 kV Overhead Transmission Line (Proposed)
- Proposed Right of Way (200 ft)
- New Access Road
- Proposed Tower & Tower Number
- Proposed Pull Site & Staging Area

DRAFT 3/11
Figure Ap. 1a-21

Source: TNHC, Riverside County, Aspen

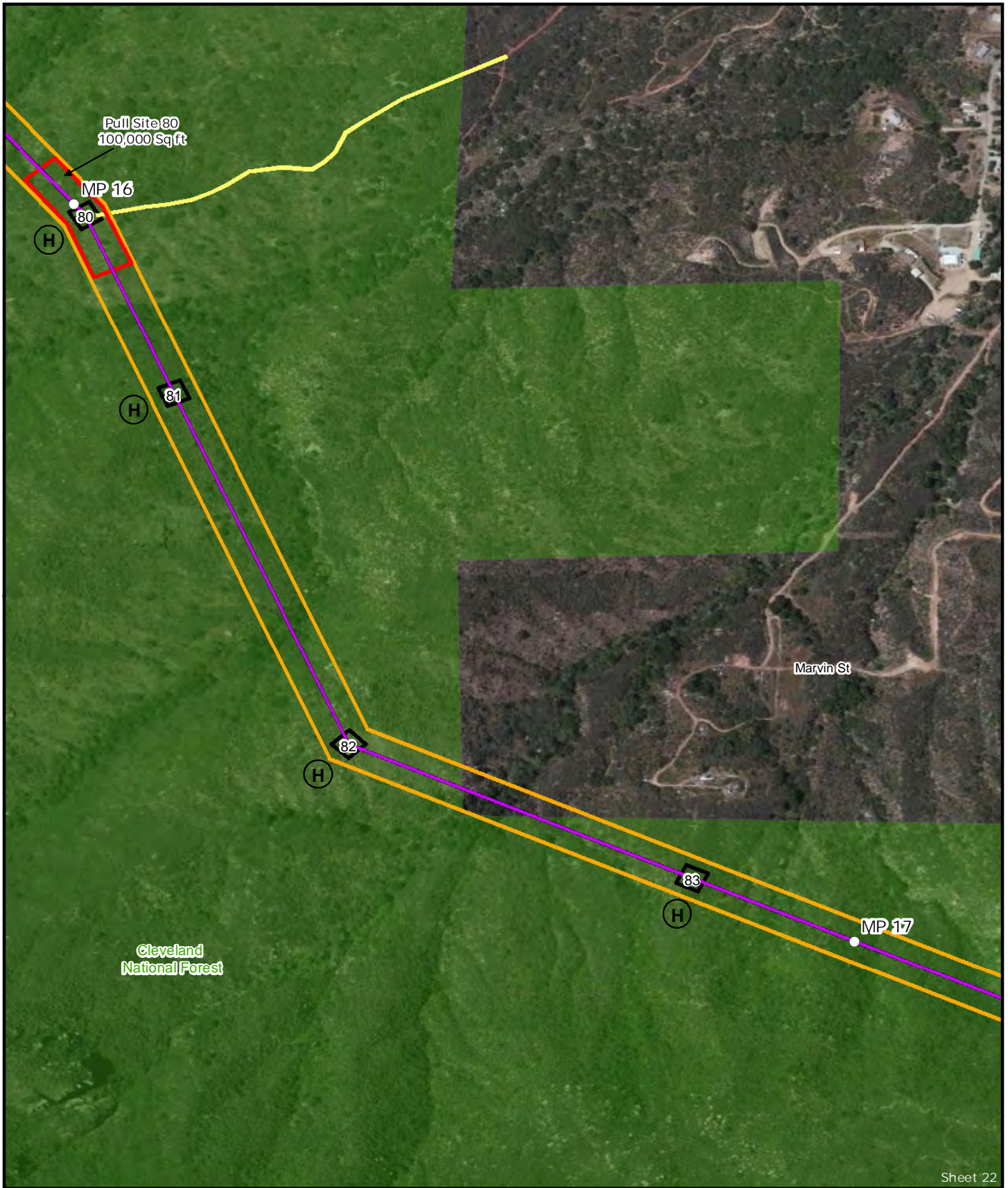

Sheet 22

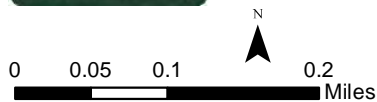

- MP Milepost
- Ⓜ Helicopter Construction
- TE/V/S 500 kV Overhead Transmission Line (Proposed)
- Proposed Right of Way (200 ft)
- New Access Road
- Proposed Tower & Tower Number
- Proposed Pull Site & Staging Area

DRAFT 3/11
Figure Ap. 1a-22

Source: TNHC, Riverside County, Aspen

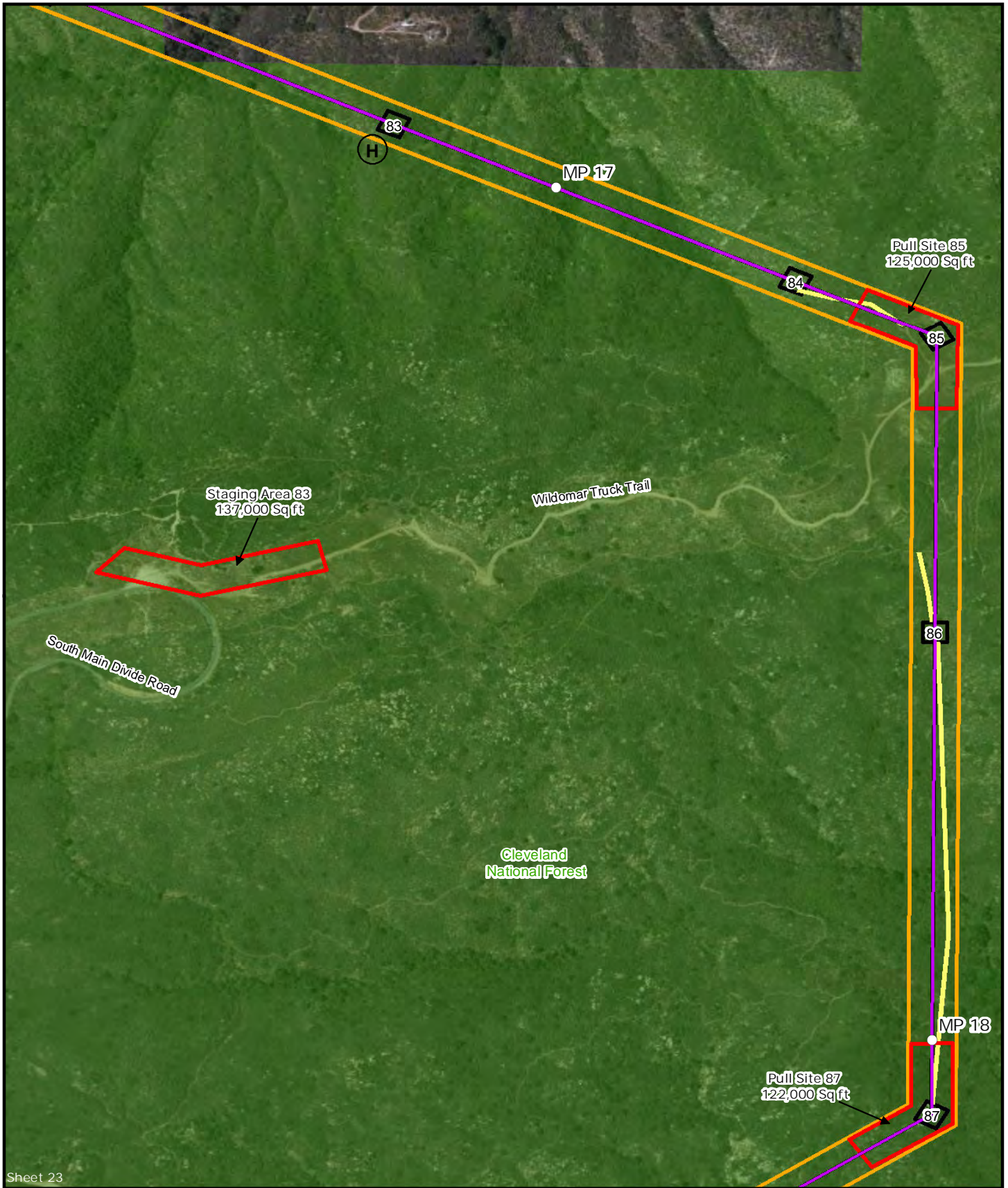

Sheet 23

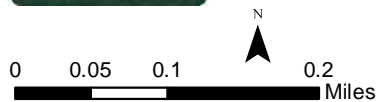

- MP Milepost
- ⊙ Helicopter Construction
- TE/VS 500 kV Overhead Transmission Line (Proposed)
- Proposed Right of Way (200 ft)
- New Access Road
- # Proposed Tower & Tower Number
- ▭ Proposed Pull Site & Staging Area

DRAFT 3/11
Figure Ap. 1a-23

Source: TNHC, Riverside County, Aspen

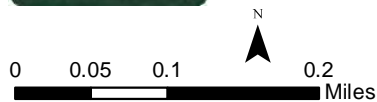

- MP Milepost
- ⊙ Helicopter Construction
- TE/VS 500 kV Overhead Transmission Line (Proposed)
- Proposed Right of Way (200 ft)
- New Access Road
- # Proposed Tower & Tower Number
- ▭ Proposed Pull Site & Staging Area

DRAFT 3/11
Figure Ap. 1a-24



Sheet 25

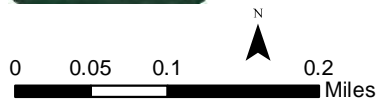

- MP Milepost
- ⊕ Helicopter Construction
- TE/V/S 500 kV Overhead Transmission Line (Proposed)
- Proposed Right of Way (200 ft)
- New Access Road
- # Proposed Tower & Tower Number

DRAFT 3/11
Figure Ap. 1a-25

Source: TNHC, Riverside County, Aspen



Sheet 26

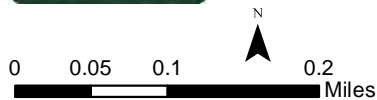

- MP Milepost
- Ⓜ Helicopter Construction
- TE/VS 500 kV Overhead Transmission Line (Proposed)
- Proposed Right of Way (200 ft)
- New Access Road
- # Proposed Tower & Tower Number
- ▭ Proposed Pull Site & Staging Area

DRAFT 3/11
Figure Ap. 1a-26

Source: TNHC, Riverside County, Aspen

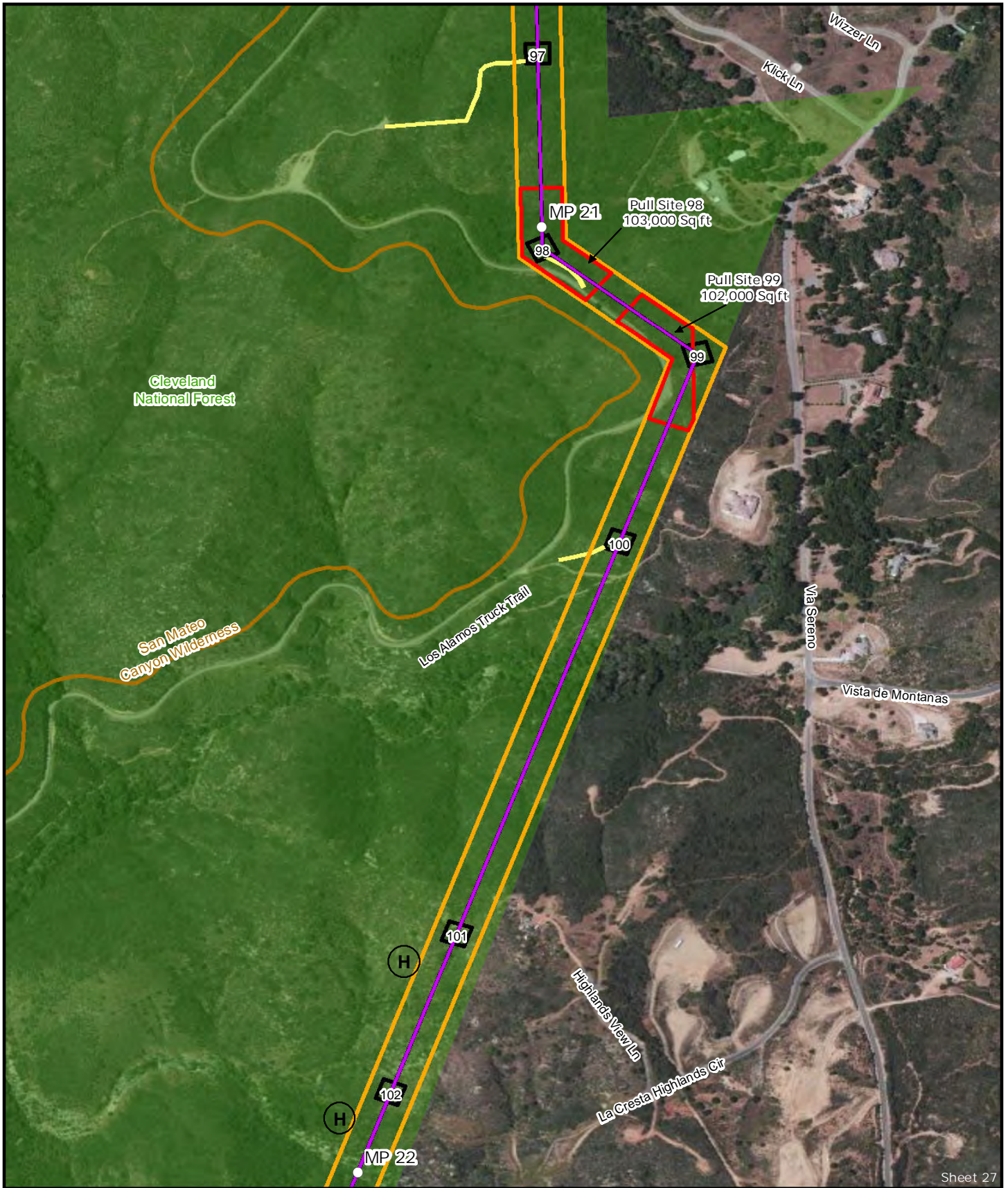

Sheet 27

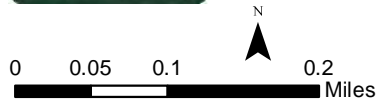

- MP Milepost
- ⊕ Helicopter Construction
- TE/V/S 500 kV Overhead Transmission Line (Proposed)
- Proposed Right of Way (200 ft)
- New Access Road
- # Proposed Tower & Tower Number
- ▭ Proposed Pull Site & Staging Area

DRAFT 3/11
Figure Ap. 1a-27

Source: TNHC, Riverside County, Aspen



Sheet 28

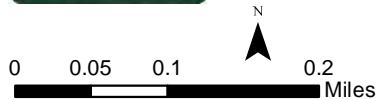

- MP Milepost
- ⊙ Helicopter Construction
- TE/V/S 500 kV Overhead Transmission Line (Proposed)
- Proposed Right of Way (200 ft)
- New Access Road
- # Proposed Tower & Tower Number

DRAFT 3/11
Figure Ap. 1a-28

Source: TNHC, Riverside County, Aspen



Sheet 29

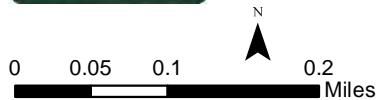

- MP Milepost
- ⊙ Helicopter Construction
- TE/V/S 500 kV Overhead Transmission Line (Proposed)
- Proposed Right of Way (200 ft)
- New Access Road
- # Proposed Tower & Tower Number

DRAFT 3/11
Figure Ap. 1a-29

Source: TNHC, Riverside County, Aspen



Sheet 30

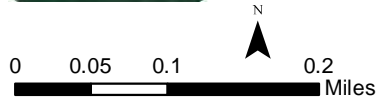

- MP Milepost
- ⊙ Helicopter Construction
- TE/V/S 500 kV Overhead Transmission Line (Proposed)
- Proposed Right of Way (200 ft)
- New Access Road
- # Proposed Tower & Tower Number

DRAFT 3/11
Figure Ap. 1a-30

Source: TNHC, Riverside County, Aspen

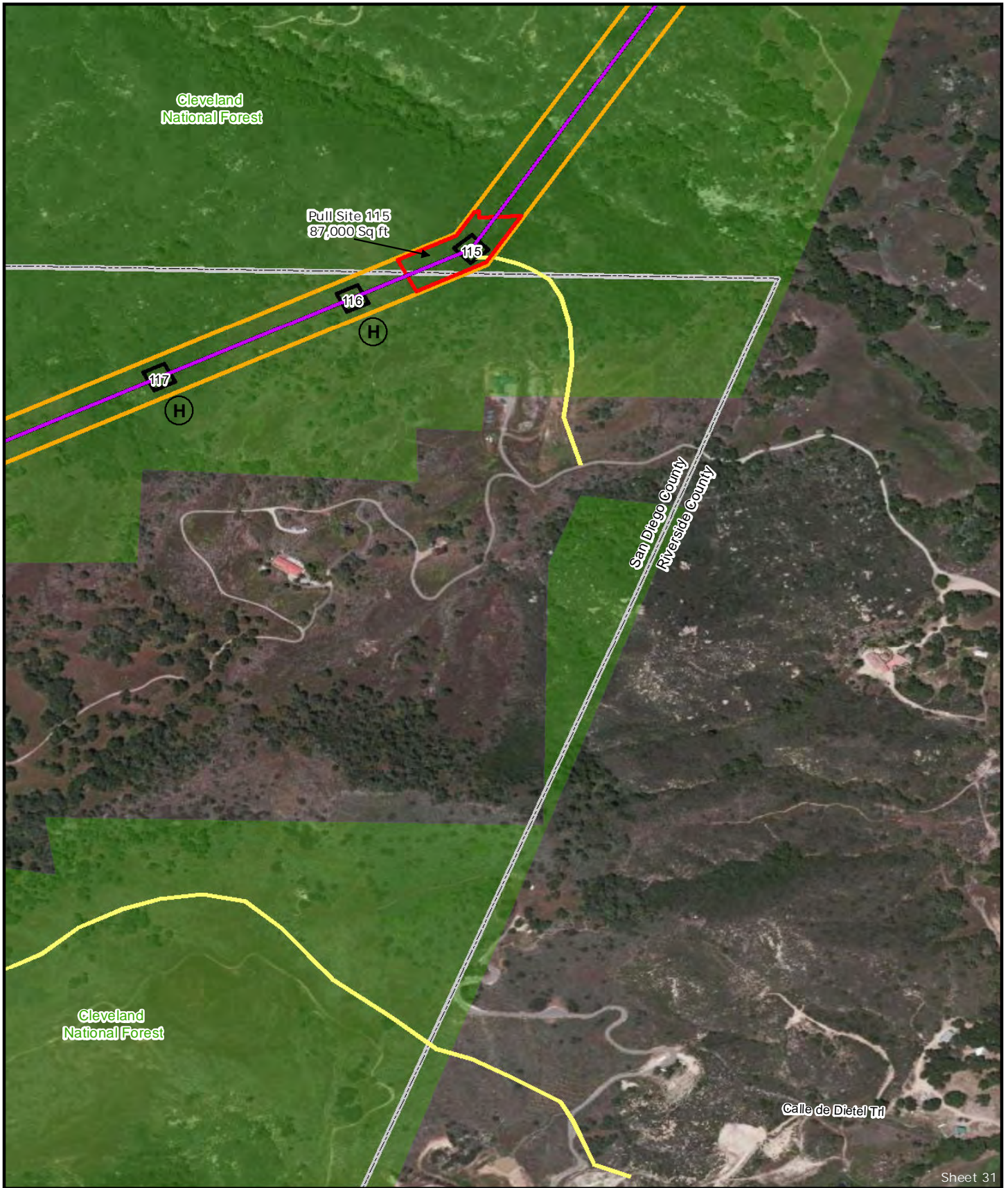

Sheet 31

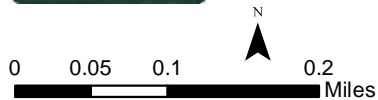

- Helicopter Construction
- TE/V/S 500 kV Overhead Transmission Line (Proposed)
- Proposed Right of Way (200 ft)
- New Access Road
- Proposed Tower & Tower Number
- Proposed Pull Site & Staging Area

DRAFT 3/11
Figure Ap. 1a-31

Source: TNHC, Riverside County, Aspen

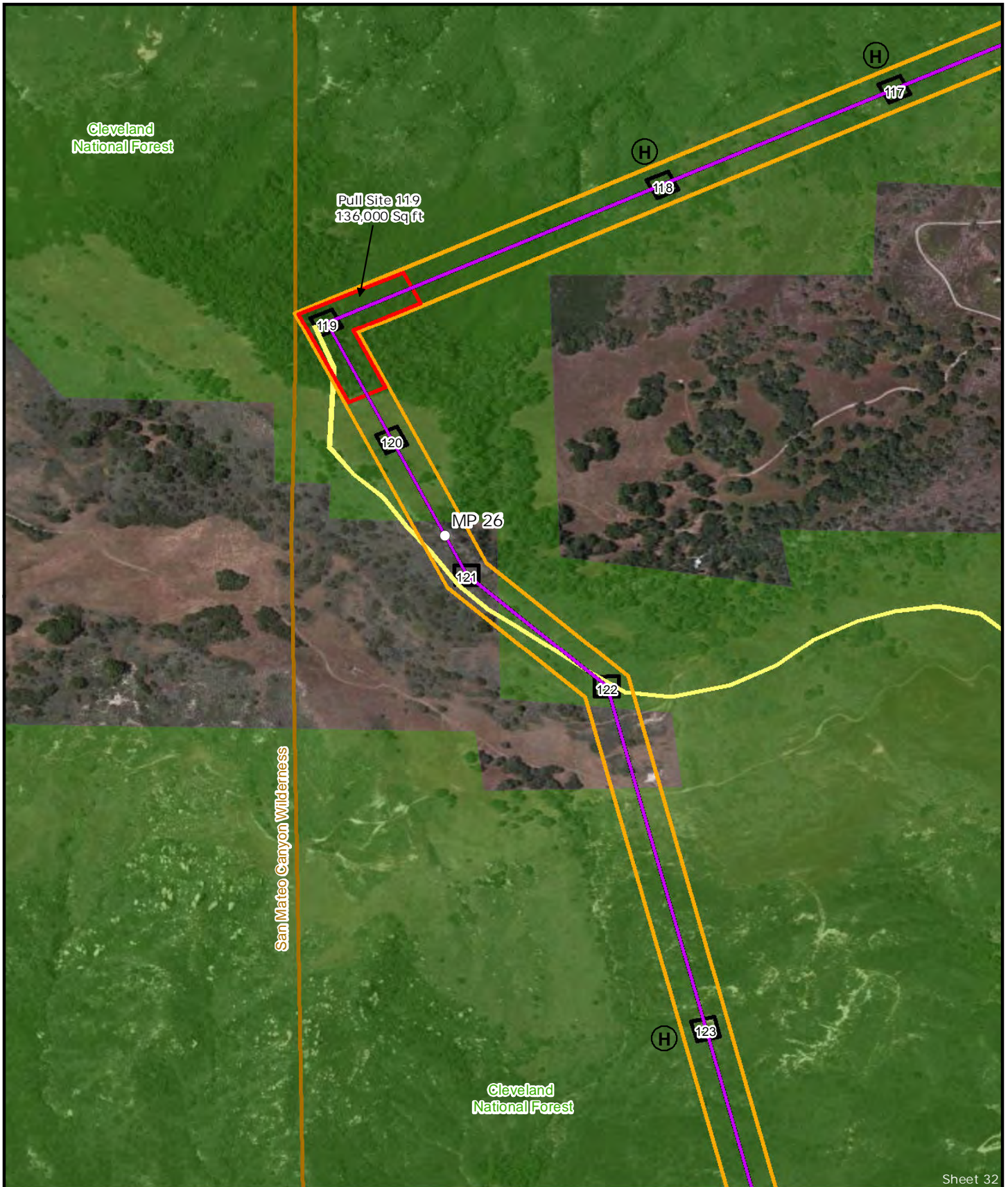

- MP Milepost
- ⊙ Helicopter Construction
- TE/VS 500 kV Overhead Transmission Line (Proposed)
- Proposed Right of Way (200 ft)
- New Access Road
- # Proposed Tower & Tower Number
- ▭ Proposed Pull Site & Staging Area

DRAFT 3/11
Figure Ap. 1a-32

Source: TNHC, Riverside County, Aspen

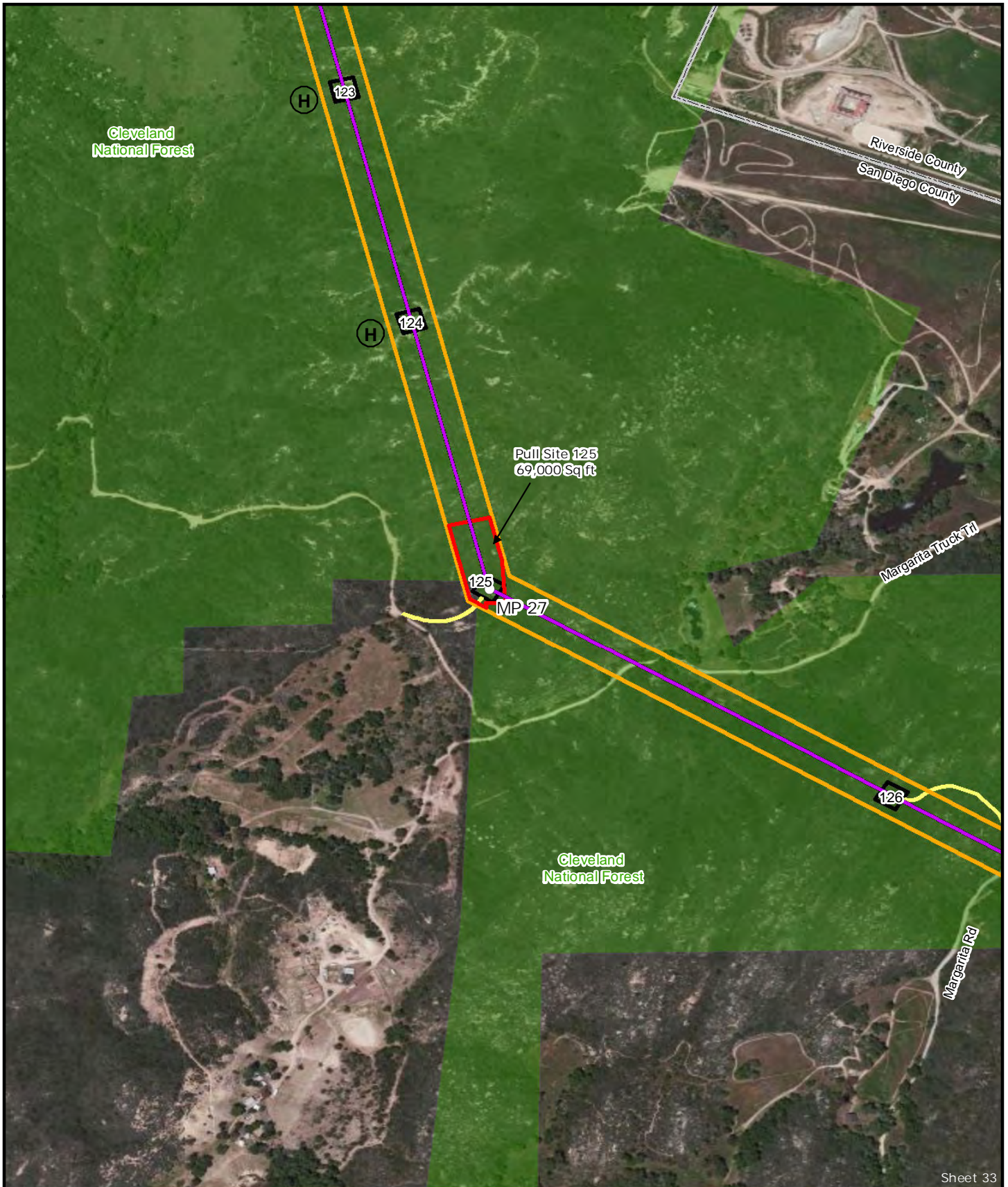

Sheet 33

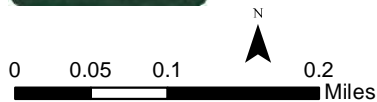

- MP Milepost
- ⊕ Helicopter Construction
- TE/V/S 500 kV Overhead Transmission Line (Proposed)
- Proposed Right of Way (200 ft)
- New Access Road
- # Proposed Tower & Tower Number
- ▭ Proposed Pull Site & Staging Area

DRAFT 3/11
Figure Ap. 1a-33

Source: TNHC, Riverside County, Aspen



Sheet 34



- MP Milepost
- TE/VS 500 kV Overhead Transmission Line (Proposed)
- Proposed Right of Way (200 ft)
- New Access Road
- # Proposed Tower & Tower Number
- ▭ Proposed Pull Site & Staging Area

DRAFT 3/11
Figure Ap. 1a-34

Source: TNHC, Riverside County, Aspen



Sheet 35

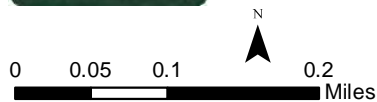

- MP Milepost
- ⊕ Helicopter Construction
- TE/VS 500 kV Overhead Transmission Line (Proposed)
- Proposed Right of Way (200 ft)
- New Access Road
- # Proposed Tower & Tower Number
- ▨ US Bureau of Land Management

DRAFT 3/11
Figure Ap. 1a-35

Source: TNHC, Riverside County, Aspen



Sheet 36

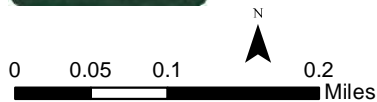

- MP Milepost
- ⊙ Helicopter Construction
- TE/VS 500 kV Overhead Transmission Line (Proposed)
- Proposed Right of Way (200 ft)
- New Access Road
- # Proposed Tower & Tower Number
- ▭ Proposed Pull Site & Staging Area
- ▨ US Bureau of Land Management

DRAFT 3/11

Figure Ap. 1a-36

Source: TNHC, Riverside County, Aspen

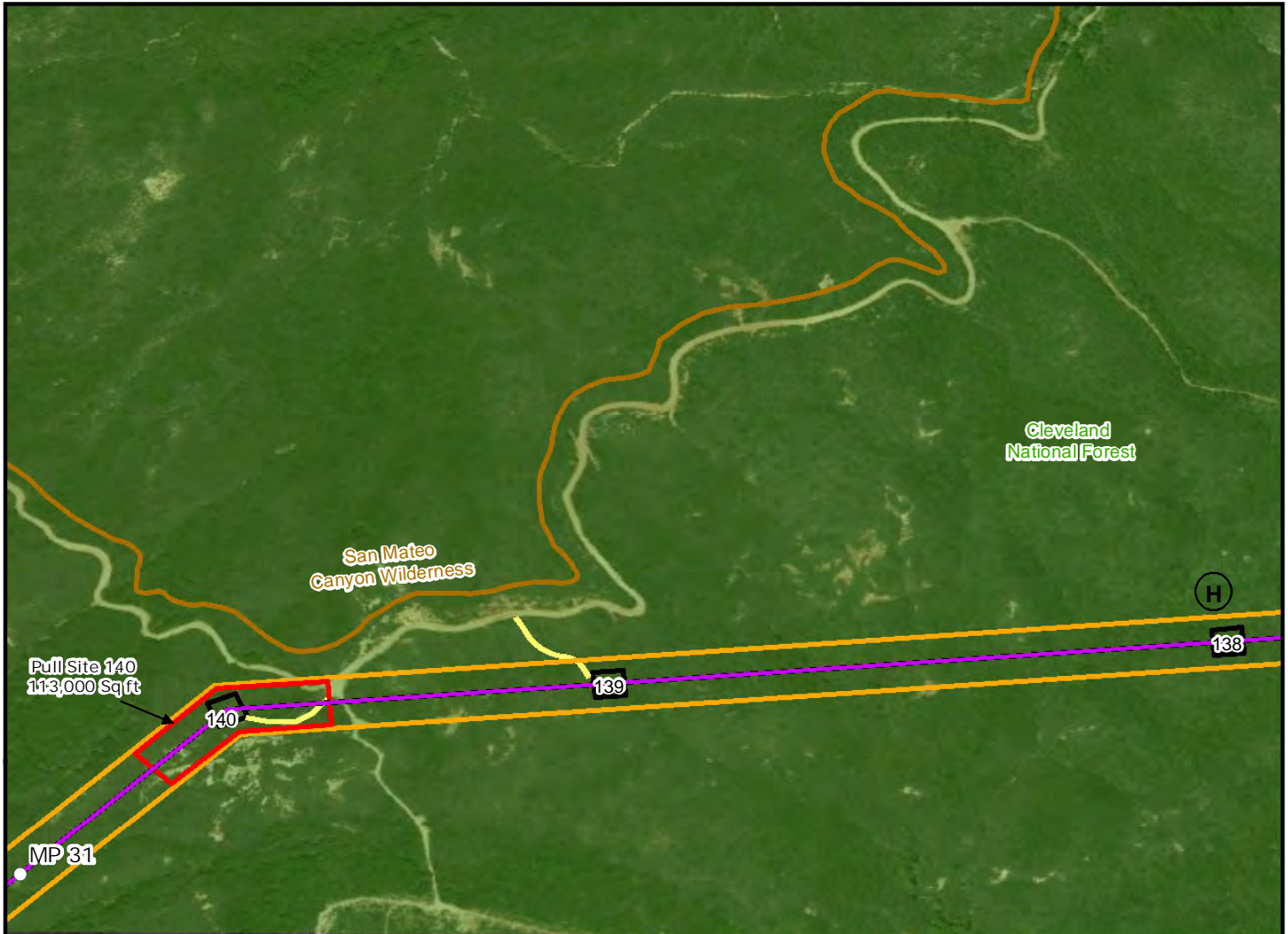

Sheet 37

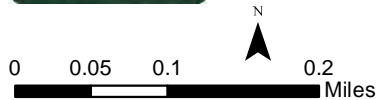

- MP Milepost
- ⊕ Helicopter Construction
- TE/VS 500 kV Overhead Transmission Line (Proposed)
- Proposed Right of Way (200 ft)
- New Access Road
- # Proposed Tower & Tower Number
- Proposed Pull Site & Staging Area

DRAFT 3/11
Figure Ap. 1a-37

Source: TNHC, Riverside County, Aspen

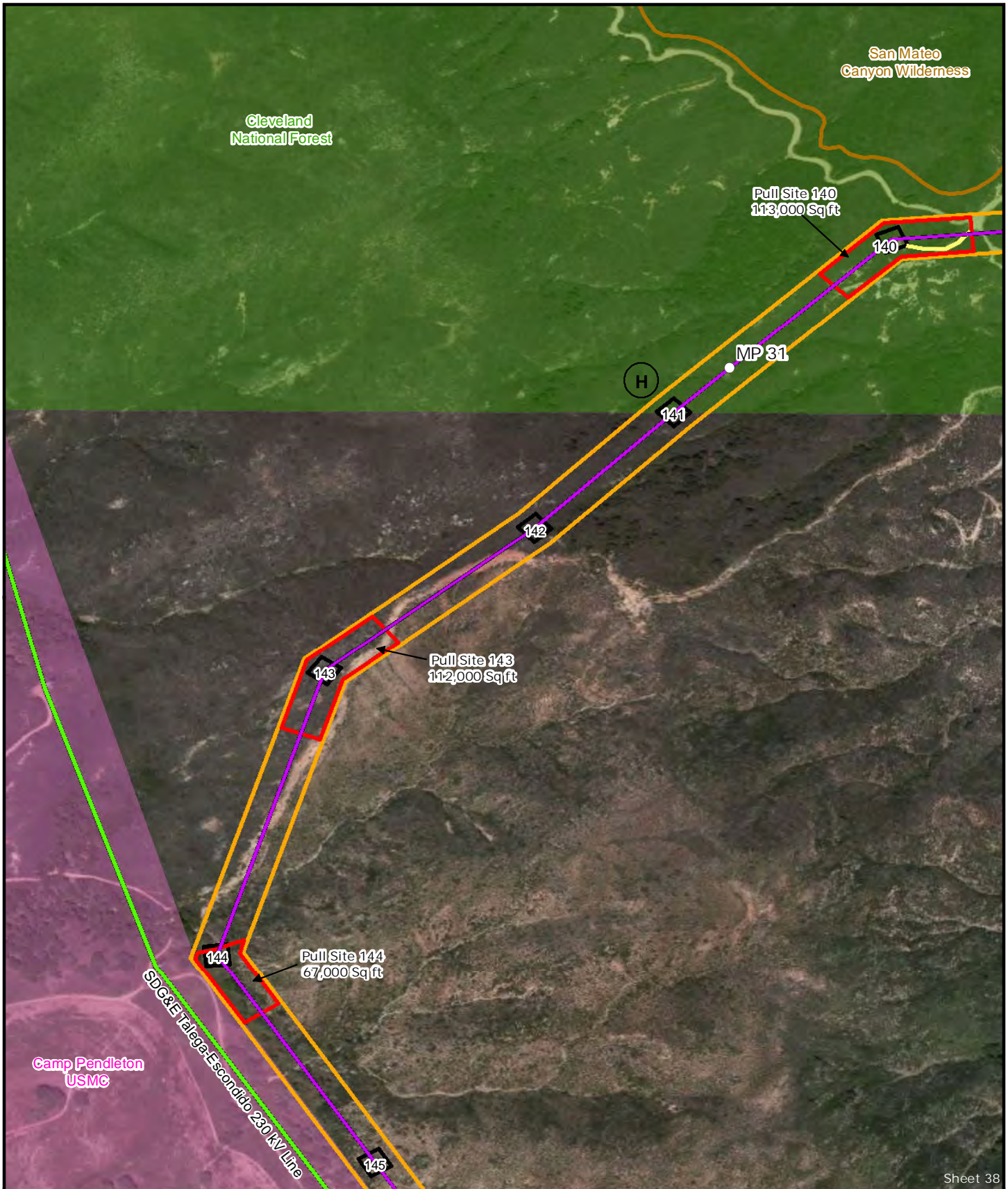

Sheet 38

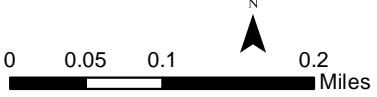

- MP Milepost
- Ⓜ Helicopter Construction
- TE/VS 500 kV Overhead Transmission Line (Proposed)
- Proposed Right of Way (200 ft)
- New Access Road
- # Proposed Tower & Tower Number
- ▭ Proposed Pull Site & Staging Area

DRAFT 3/11
Figure Ap. 1a-38

Source: TNHC, Riverside County, Aspen

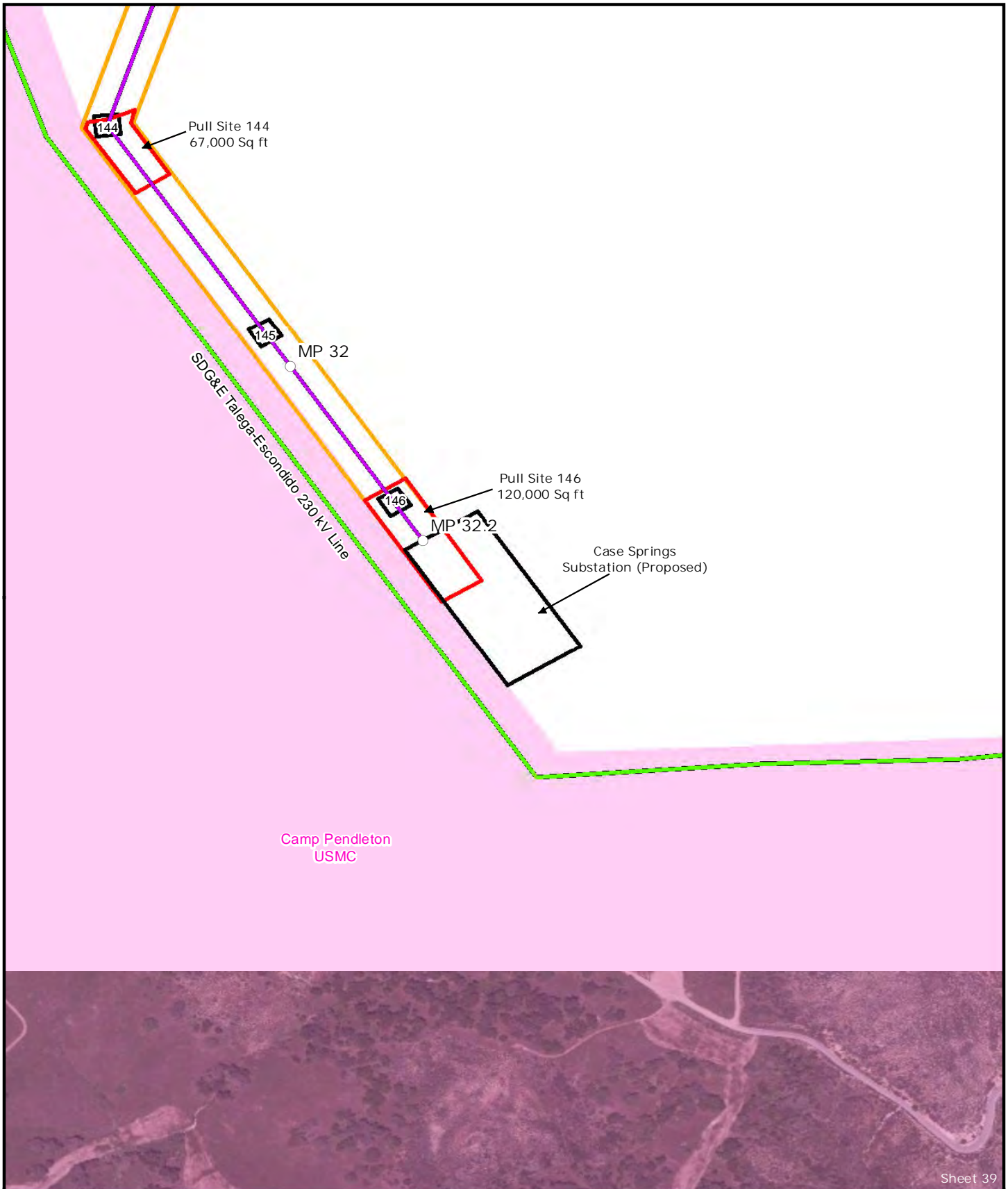

Sheet 39

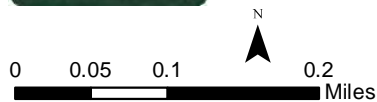

- MP Milepost
- TE/VS 500 kV Overhead Transmission Line (Proposed)
- Proposed Right of Way (200 ft)
- New Access Road
- # Proposed Tower & Tower Number
- ▭ Proposed Pull Site & Staging Area

DRAFT 3/11
Figure Ap. 1a-39

Source: TNHC, Riverside County, Aspen