

D0192

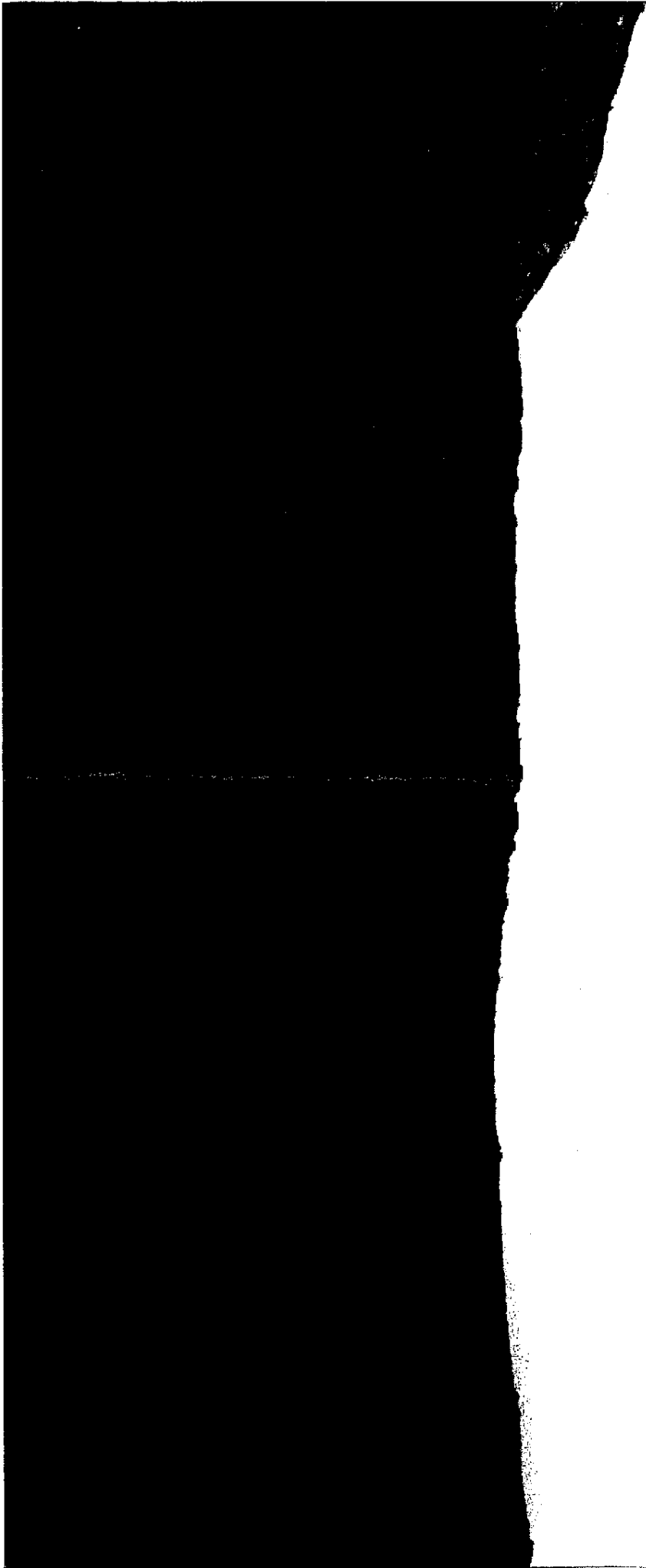

D0192



D0192

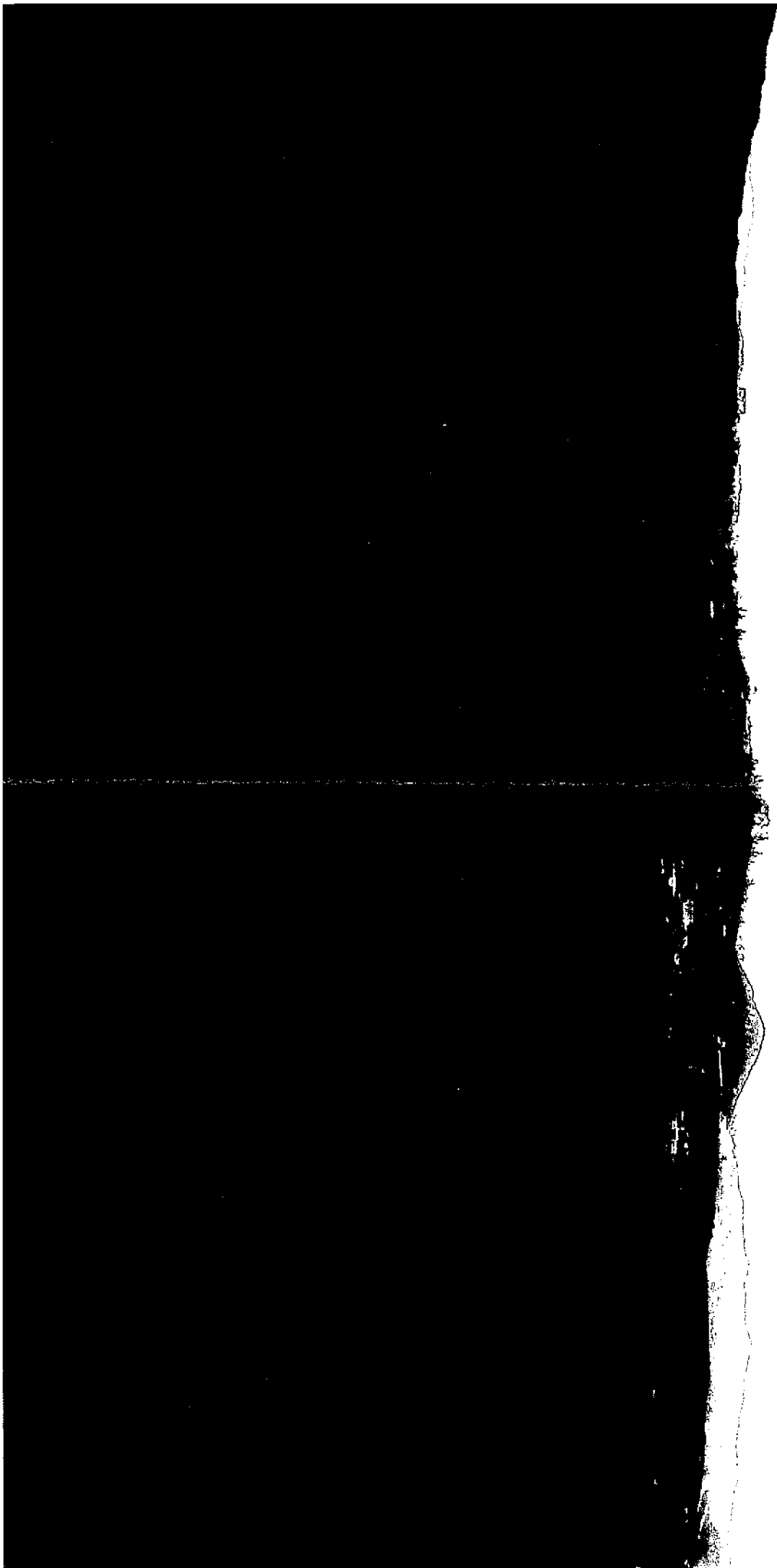

D0192

04/08/2008

Allow me to begin by saying Thank You for the opportunity to have input into the decision making process. However after reviewing the 1400 page report as disseminated by SDG&E / Sempra; I have several concerns.

The information passed from SDG&E / Sempra to the general public through the public meetings (I attended 2 myself) held in several communities did not match the information contained in their 1400 page report. It appears the SSRL indicates there are 3- 250 KVA power lines, 1- 500 KVA power line and 1- 1,000 KVA power line all coming into San Diego from the east. Also contained in the report is reference to Arizona and Mexico as being the originating location of the electrical power that will be transmitted into San Diego.

It appears there is also a problem with the formula used by SDG&E / Sempra to drive the power numbers and amperage requirements at the source of the transmission to carry out the transmission. The 1,000 Mega Watts transmission would require 500,000 volts with 2,000 amps at the source to have the 1,000 Mega Watts at the destination. I do know the basic formula $E = I/R$ can not be altered.

There is also the concern of Forest Fires being started by the corona and / or arching of the power lines. To date there have been a minimum of 6 fires started by SDG&E / Sempra. There is not adequate (100%) proof to substantiate this.

Please provide to me the data and formulas used by SDG&E / Sempra to reach their conclusions.

On another note the EIR/EIS conducted by SDG&E / Sempra was not thorough. There are many different types of plant and animal species which were not included in the study. Currently across the property 406-200-10, 12, 14, 15 there is a butterfly migration occurring. The lack of any representation by environmental personnel is distressing at the least. We have many different birds such as: Golden Eagle, Turkey Vulture, Red Tailed Hawk, Coopers Hawk, Barn Owl, 12 Varieties of Humming Bird, Road Runner, Mountain Quail, Chukka, Swallows plus more, which also were not represented in the report.

I will conclude by requesting the CPUC to direct the Sunrise Power Link be moved to the area designated by the CPUC (south of the border) when SDG&E attempted to justify their transmission lines this past year. I would also request an environmental report on the country or state SDG&E intends to exploit, for their power requirement. I believe Arizona and Mexico were both named as suppliers of power in the SRRL. Again Thank You for the opportunity to have input.

Charles A. Jerney
1604 Star Valley Rd.
Alpine, Ca. 91901



California Public Utilities Commission (CPUC) and Bureau of Land Management (BLM)



Comments on the EIR/EIS

Proposed Sunrise Powerlink Project

Your Name*: Charles A. Jerney

Affiliation (if any)*: Kameyama

Address*: 1604 Star Valley Rd

City, State, Zip Code*: Alpine, CA 91901

Telephone Number*: 619-445-6375

Email*: CJERNEY@wildblue.net

See Included text + Pictures of what my family will lose. The East County will be another Encalypus Hills is High Lines go through. If you do not remember that area was going to be \$1m dollar homes in the 70's. After SDG&E put their lines through - nothing -

*Please print. Your name, address, and comments become public information and may be released to interested parties if requested.

Please either deposit this sheet at the sign-in table before you leave today, or fold, stamp, and mail. Insert additional sheets if needed. Comments must be received by April 11, 2008. Comments may also be faxed to the project hotline at (866) 711-3106 or emailed to sunrise@aspeng.com.