

CENTRAL LINK PROPOSED 500 kV at CENTRAL EAST SUBSTATION

See substation detail
in Figure 4B

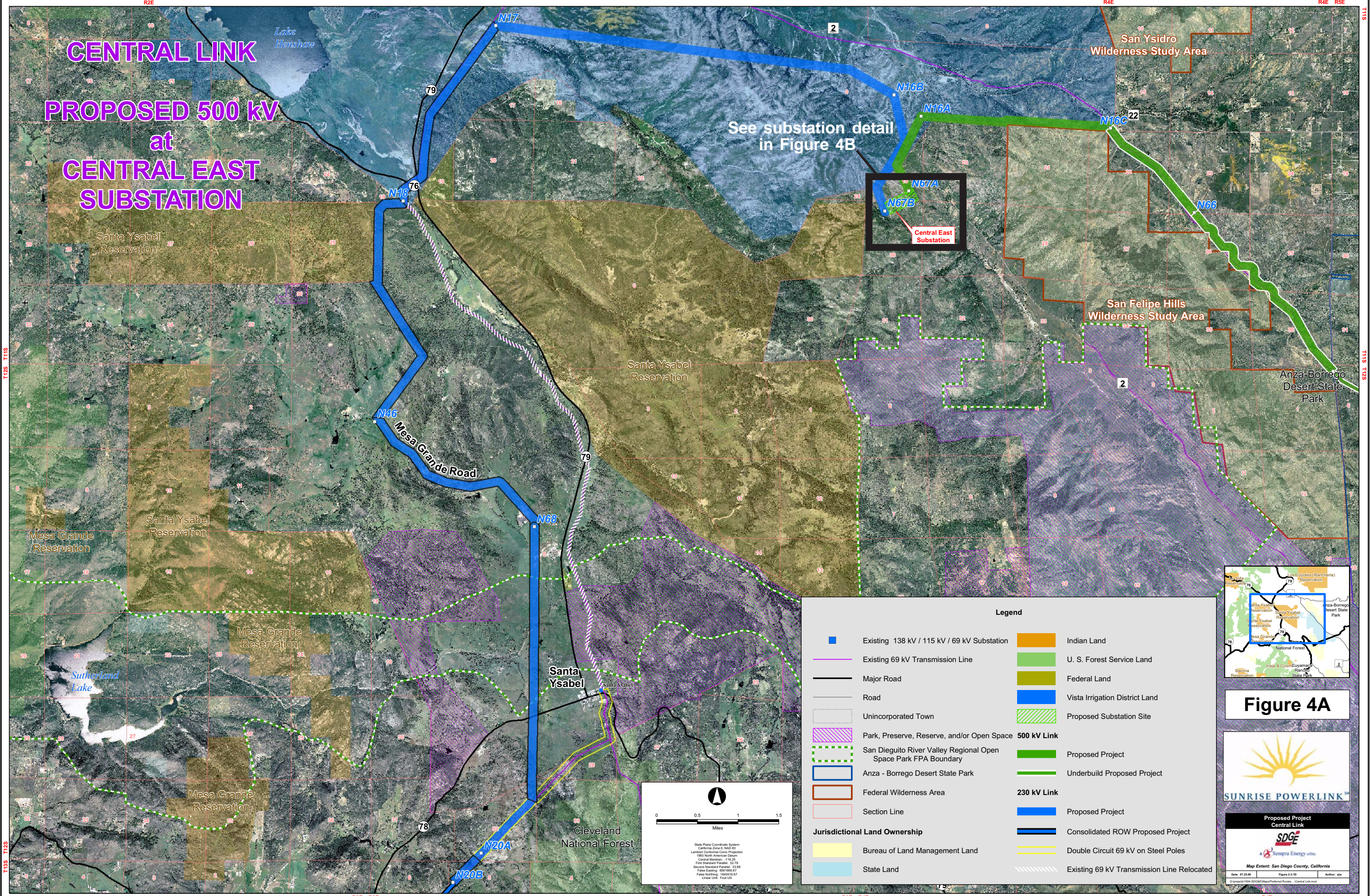
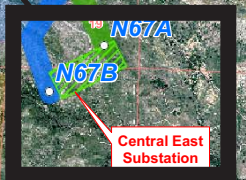

Legend

Existing 138 kV / 115 kV / 69 kV Substation	Indian Land
Existing 69 kV Transmission Line	U. S. Forest Service Land
Major Road	Federal Land
Road	Vista Irrigation District Land
Unincorporated Town	Proposed Substation Site
Park, Preserve, Reserve, and/or Open Space	500 kV Link
San Dieguito River Valley Regional Open Space Park FPA Boundary	Proposed Project
Anza - Borrego Desert State Park	Underbuild Proposed Project
Federal Wilderness Area	230 kV Link
Section Line	Proposed Project
Jurisdictional Land Ownership	Consolidated ROW Proposed Project
Bureau of Land Management Land	Double Circuit 69 kV on Steel Poles
State Land	Existing 69 kV Transmission Line Relocated

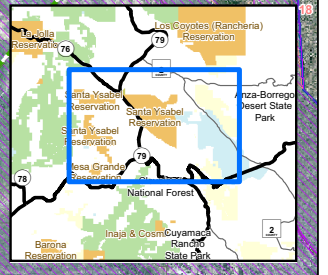
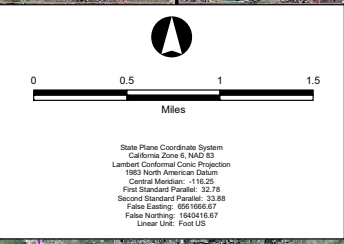

Figure 4A

SUNRISE POWERLINK™

Proposed Project
Central Link

Map Extent: San Diego County, California

Date: 07.28.08 Figure: 2.3-05 Author: sgv