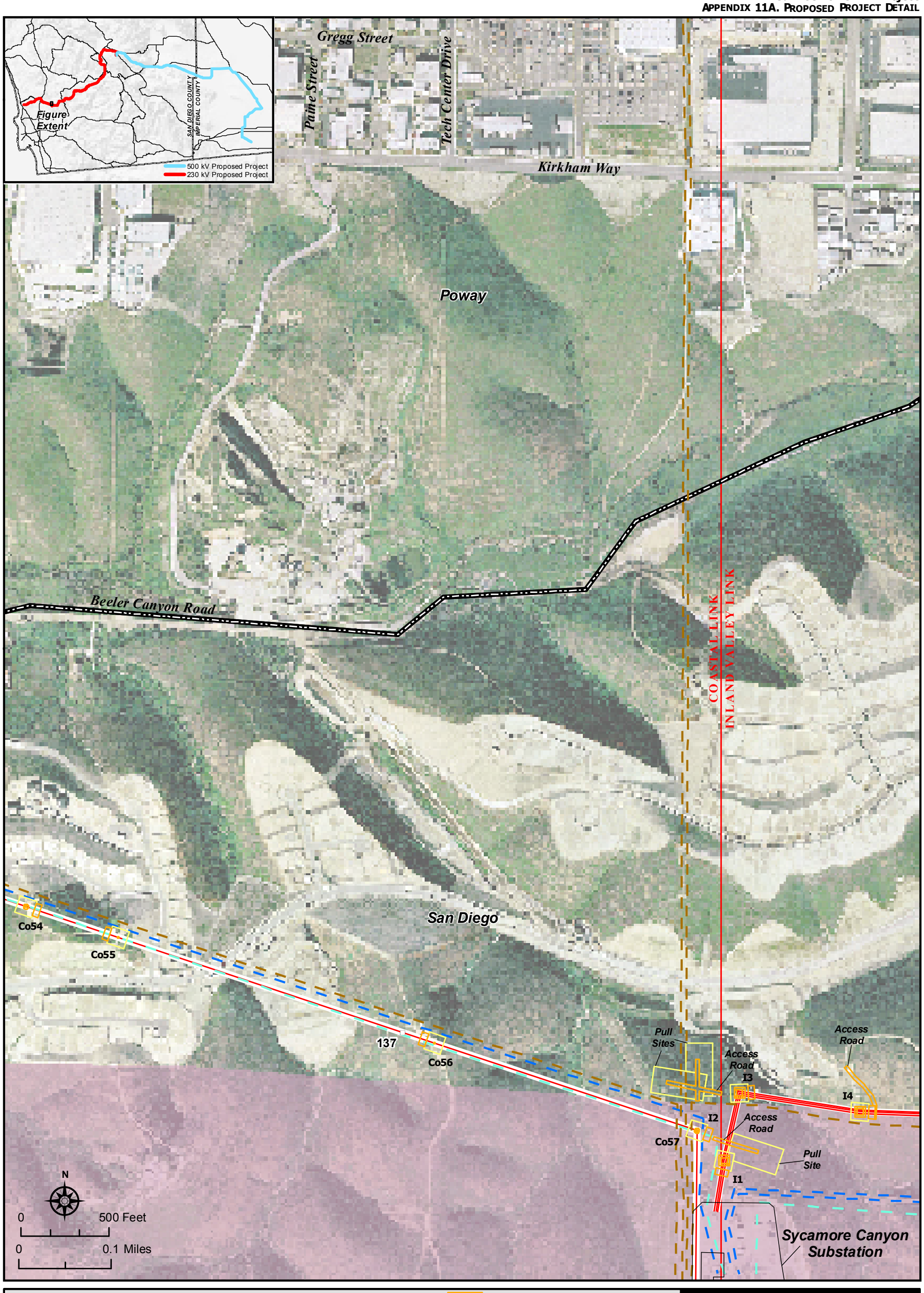


Proposed Project Double-circuit 230 kV Overhead Parallel to Existing 69 kV Line

Proposed Project Single-circuit 230 kV with Relocated 138 kV on Shared Structures, Parallel to Existing 230/69 kV Line. New 230 kV Circuit on North/East Side, Relocated 138 kV Circuit on South/West Side of Towers. Existing H-frame Towers Removed.

Existing 69 kV Transmission Line

Existing 138 kV Transmission Line

Existing 230 kV Transmission Line

1 Milepost

Permanent Impacts

Temporary Impacts

Access Road (Permanent Impact)

I4 Tower Identification

Department of Defense Land

Incorporated Area

Aspen Environmental Group

HELIX Environmental Planning Inc.

**Sunrise Powerlink Project**

Figure Ap. 11A-34

**Proposed Project Detail**