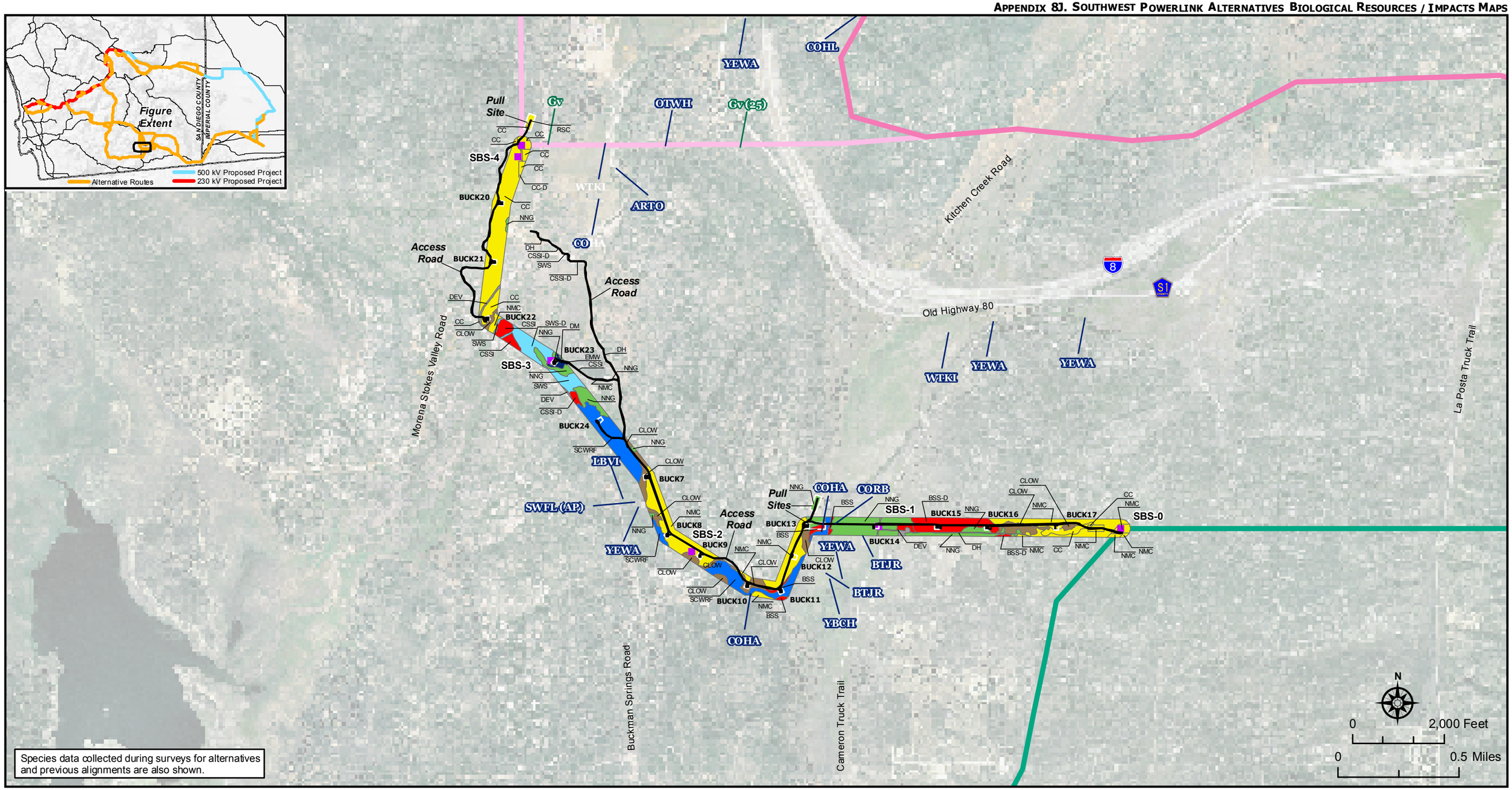

Aspen Environmental Group

HELIX Environmental Planning Inc.

EMW	**Herbaceous Wetlands, Freshwater, and Streams** Emergent Wetland
SCWRF	**Riparian Forests and Woodlands** Southern Cottonwood-willow Riparian Forest
SWS	**Riparian Scrubs** Southern Willow Scrub
SWS-D	Southern Willow Scrub - Disturbed
BSS	**Coastal and Montane Scrub Habitats** Big Sagebrush Scrub
BSS-D	Big Sagebrush Scrub - Disturbed
CSSI	Coastal Sage Scrub - Inland Form
CSSI-D	Coastal Sage Scrub - Inland Form, Disturbed
CC	**Chaparrals** Chamise Chaparral
CC-D	Chamise Chaparral - Disturbed
NMC	Northern Mixed Chaparral
RSC	Red Shank Chaparral
CLOW	**Woodlands and Forests** Coast Live Oak Woodland
DM	**Grasslands and Meadows** Dry Montane Meadow
NNG	Non-native Grassland
DEV	**Non-native Vegetation, Developed Areas, and Disturbed Habitat** Developed
DH	Disturbed Habitat
SBS-1	**Mile Markers**
BUCK17	**Tower Identification**
	Interstate 8 Alternative: West Buckman Springs Option
	Interstate 8 Alternative, Overhead Portion
	Modified Route D Alternative
ARTO	**Arroyo toad** *(Bufo californicus)*
BTJR	**San Diego black-tailed jackrabbit** *(Lepus californicus bennettii)*
COHA	**Cooper's hawk** *(Accipiter cooperii)*
COHL	**Coast (San Diego) horned lizard** *(Phrynosoma coronatum)*
CORB	**Coastal rosy boa** *(Charina trivirgata roseofusca)*
LBVI	**Least Bell's vireo** *(Vireo bellii pusillus)*
OTWH	**Belding's orange-throated whiptail** *(Aspidoscelis hyperythra beldingi)*
SWFL	**Southwestern willow flycatcher** *(Empidonax traillii extimus)*
WTKI	**White-tailed kite** *(Elanus leucurus)*
YBCH	**Yellow-breasted chat** *(Icteria virens)*
YEWA	**Yellow warbler** *(Dendroica petechia)*
Gv	**Sticky geraea** *(Geraea viscida)*
	AP = Assumed Presence
	Temporary Impacts
	Permanent Impacts

Sunrise Powerlink Project

Figure Ap. 8J-21
Interstate 8 Alternative: South Buckman Springs Option Biological Resources/Impacts