

MAP FINDINGS  
FOCUS MAP 87

Map ID	Site	Database(s)	EPA ID Number
98	<b>CA STATE PRISON CENTINELA</b> <b>2302 BROWN ROAD</b> <b>IMPERIAL, CA</b>  State LUST: Cross Street: EVAN HEWES HIGHWAY Qty Leaked: Not reported Case Number: Not reported Reg Board: 7 Chemical: Gasoline Lead Agency: Regional Board Local Agency : 13000 Case Type: Soil only <b>Status: Case Closed</b> Review Date: Not reported Workplan: Not reported Pollution Char: Not reported Remed Action: Not reported Monitoring: Not reported Close Date: 1993-10-04 00:00:00 Release Date: Not reported Cleanup Fund Id : Not reported Discover Date : Not reported Enforcement Dt : 1965-01-01 00:00:00 Enf Type: None Taken Enter Date : Not reported Funding: Not reported Staff Initials: Not reported How Discovered: OM How Stopped: Not reported Interim : Not reported Leak Cause: Corrosion Leak Source: Tank MTBE Date : Not reported Max MTBE GW : Not reported MTBE Tested: Site NOT Tested for MTBE.Includes Unknown and Not Analyzed. Priority: Not reported Local Case # : Not reported Beneficial: Not reported Staff : GS GW Qualifier : Not reported Max MTBE Soil : Not reported Soil Qualifier : Not reported Hydr Basin #: IMPERIAL VALLEY (7-3) Operator : LARRY LOPEZ Oversight Prgm: LUST Review Date : 1993-10-04 00:00:00 Stop Date : Not reported Work Suspended :Not reported Responsible Party:CA DEPARTMENT OF CORRECTIONS RP Address: 2302 BROWN ROAD, IMPERIAL, CA 92251 Global Id: T0602500148 Org Name: Not reported Contact Person: Not reported MTBE Conc: 0 Mtbe Fuel: 1 Water System Name: Not reported Well Name: Not reported Distance To Lust: 0	LUST	S102426012 N/A

MAP FINDINGS  
FOCUS MAP 87

<u>Map ID</u>	<u>Site</u>	<u>Database(s)</u>	<u>EPA ID Number</u>
---------------	-------------	--------------------	----------------------

**CA STATE PRISON CENTINELA (Continued)**

**S102426012**

Waste Discharge Global ID: Not reported  
Waste Disch Assigned Name: Not reported  
Summary : Not reported

LUST Region 7:

Lead Agency: Regional Board  
Status: 9 - CASE CLOSED  
Region: 7  
Case Num: 7T2251014  
Case Worker: GS  
ID : 567  
Global ID : T0602500148  
Substance : Gasoline - Automotive

FOCUS MAP 87 ORPHAN SUMMARY

City	EDR ID	Site Name	Site Address	Zip	Database(s)
CALEXICO	S102266876	CALEXICO CLS III WMF 02-104	HWY 98 AT NEW RIVER	92243	Cortese, WMUDS/SWAT, CA WDS
DESERT SHORES	S102859998	DESERT SHORES WWTP 98-008	COOLEGE SPRINGS RD/HWY 86	92274	Cortese, CA WDS
EL CENTRO	1003879891	VALLEY IRON AND METAL (EDMAN CORP.)	2004 HIGHWAY 111	92243	CERC-NFRAP
EL CENTRO	S104571405	EVANS DEDICATED TRANSPORT	2093 HWY 111	92243	HAZNET
EL CENTRO	S107149420	GENERAL MACHINE SHOP	1965 HIGHWAY 111	92243	HAZNET
EL CENTRO	S107145073	RUSH TRUCK CENTER	HWY 8 / DOGWOOD	92243	HAZNET
EL CENTRO	S103665298	VESSEY & COMPANY INC	57 EAST EVAN TEWES	92243	HAZNET
EL CENTRO	1000399364	UNITED STATES GYPSUM	3810 W EVAN HEWES HWY	92243	RCRA-SQG, FINDS, HAZNET, CA FID UST, HIST UST, CA WDS, SWEEPS UST
EL CENTRO	S107149414	TRUCK STOP 111 LP	1963 S HWY 111	92243	HAZNET
EL CENTRO	U001573937	USA PETROLEUM COMPANY #128	960 IMPERIAL HWY	92243	HAZNET, HIST UST
EL CENTRO	S106800170	NAVAL AIR FACILITY EL CENTRO	OFF OLD HWY 80, 7 MILES W OF EL CENTRO	92243	Cal-Sites, AWP
EL CENTRO	1000857413	EL CENTRO MOTORS	422 STATE ST	92243	RCRA-SQG, FINDS, HAZNET
IMPERIAL	1000215271	RDO EQUIPMENT CO	3275 HWY 86	92251	RCRA-SQG, FINDS, HIST UST
IMPERIAL	S103958486	CONTRACTORS EQUIPMENT COMPANY	2396 HWY 86	92251	HAZNET
IMPERIAL	S104574388	RDO EQUIPMENT CO	3275 HIGHWAY 86	92251	HAZNET
IMPERIAL	S105024173	THOMAS MOTORS	2329 HIGHWAY 86	92251	LUST, Cortese
IMPERIAL	S105024175	IMPERIAL MACHINERY	3175 HIGHWAY 86	92251	LUST, Cortese
IMPERIAL	S105024176	EMPIRE SOUTHWEST COMPANY	3393 HIGHWAY 86	92251	LUST, Cortese
IMPERIAL	S103987485	SANTA FE PACIFIC PIPELINE - IMPERIAL	345 ATEN ROAD	92251	HAZNET, CHMIRS, SLIC, EMI
IMPERIAL	1003879889	QUECHAN LANDFILL	FORT YUMA INDIAN RESERVATION	92251	CERC-NFRAP
IMPERIAL	S106085903	MOTOR CARGO INC	NORTH HWY 8 PM 31.4	92251	HAZNET
IMPERIAL	S107140486	IMPERIAL VALLEY RESOURCE RECYCLING CO LLC	3505 US HWY 111	92251	HAZNET
IMPERIAL	1000166695	UNOCAL SVC STA #6228	9093 IMPERIAL HWY	92251	RCRA-SQG, FINDS
IMPERIAL	S100676251	SW MRKT'G,COTTON SEED DELINT'G	IMPERIAL COUNTY FAIRGROUNDS	92251	Toxic Pits
IMPERIAL	S104574592	NEW CHARLESTON POWER I LP	1/2 MI S KEYSTONE RD HWY 111	92251	HAZNET
OASIS	S101631107	ALAMO DISCOUNT MARKET	81050 HIGHWAY 86	92274	CA FID UST, SWEEPS UST
OASIS	S105025336	ALAMO DISCOUNT STORE	81050 HIGHWAY 86	92274	LUST, Cortese
OASIS	U001967915	OASIS STATION	80705 HIGHWAY 86	92274	LUST, CA FID UST, SWEEPS UST
OASIS	U003096093	CHAPALA MARKET	66351 HWY 86	92274	UST
OASIS	U003802011	ALAMO DISCOUNT MARKET	81050 HWY 86	92274	LUST, UST
OASIS	U003802948	OASIS STATION	80705 HWY 86	92274	UST
SALTON CITY	S102793564	GTE	TRUCK HAVEN AVENUE/HWY 86	92274	HAZNET
THERMAL	S106090913	C V ORGANIC FERTILIZER	55591 HWY 111	92274	HAZNET
THERMAL	S107139985	THE JEWEL DATE CO	56474 HWY 111	92274	HAZNET
THERMAL	S106153000	TORRENCE FARMS	54050 HIGHWAY 86	92274	LUST
THERMAL	S107136647	APPLE RECYCLING	65949 HWY 86	92274	SWRCY
THERMAL	U001574202	HORNUNG RANCH	92-770 HWY 86	92274	HIST UST
THERMAL	U001574231	TINACHI RANCH	HIGHWAY 86	92274	HIST UST
THERMAL	U002095291	CHAPALLA MARKET	66351 HWY 86	92274	CA FID UST, SWEEPS UST
THERMAL	S107534953		55752 HWY 86,	92274	CDL
THERMAL	U001574217	PETER RABBIT FARMS	AVE 58 BETWEEN HWY 86 / VAN	92274	HIST UST

# Focus Map 88

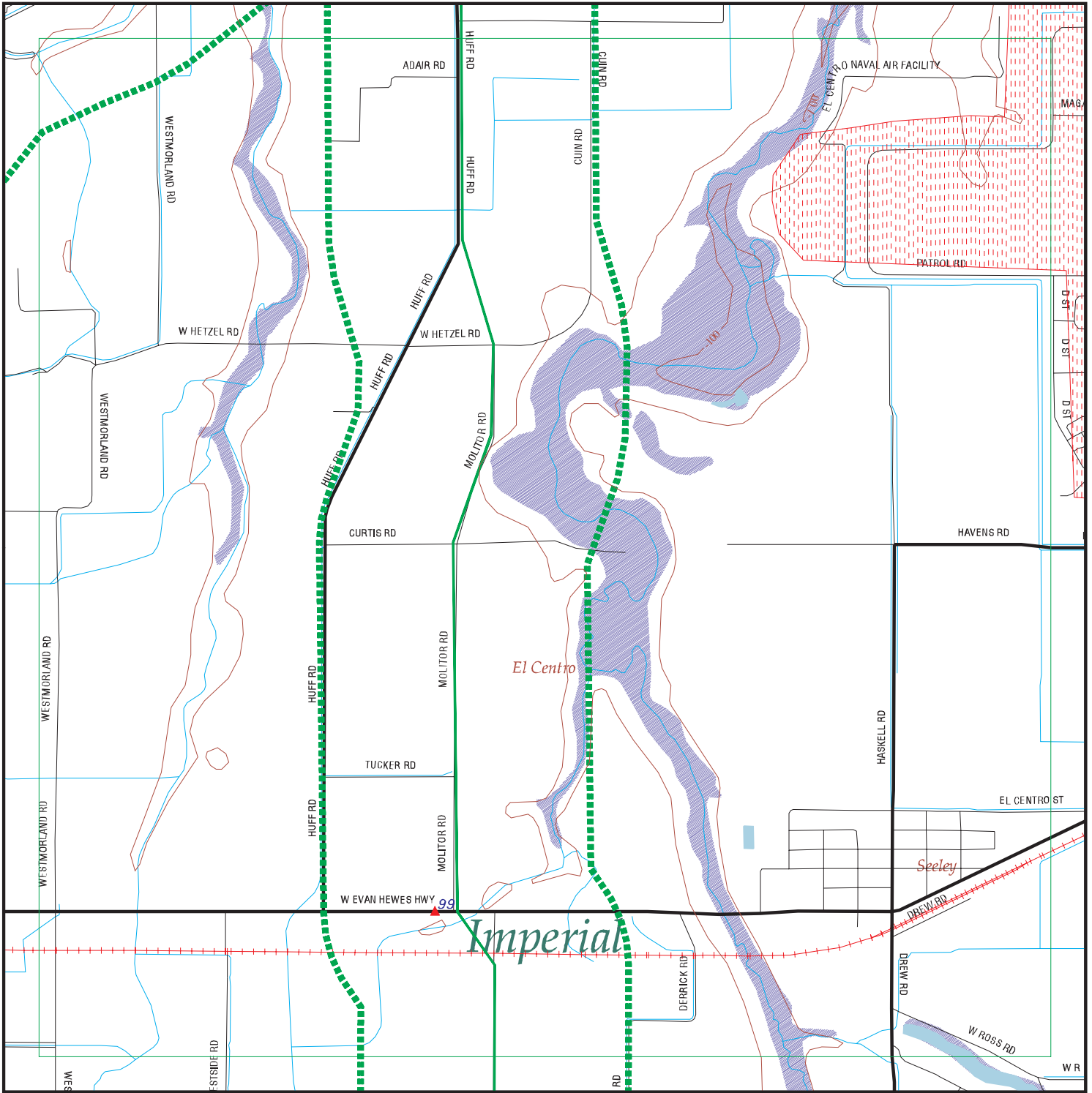

EDR DataMap™ - Environmental Atlas™

## Sunrise Power Link

### Legend

- |                    |                         |             |                   |              |
|--------------------|-------------------------|-------------|-------------------|--------------|
| Roads              | Waterways               | Powerlines  | Water             | Listed Sites |
| Major Roads        | Railroads               | Pipelines   | Superfund Sites   |              |
| Contour Lines      | Study Boundary          | Fault Lines | Federal DOD Sites |              |
| 100-Yr Flood Zones | Indian Reservations BIA |             |                   |              |

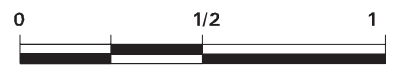

Scale in Miles

FOCUS MAP 88 SUMMARY

<u>Database</u>	<u>Total Plotted</u>
<b><u>FEDERAL RECORDS</u></b>	
NPL	0
Proposed NPL	0
Delisted NPL	0
NPL RECOVERY	0
CERCLIS	0
CERC-NFRAP	0
CORRACTS	0
RCRA TSD	0
RCRA Lg. Quan. Gen.	0
RCRA Sm. Quan. Gen.	0
ERNS	0
HMIRS	0
US ENG CONTROLS	0
US INST CONTROL	0
DOD	0
FUDS	0
US BROWNFIELDS	0
CONSENT	0
ROD	0
UMTRA	0
ODI	0
TRIS	0
TSCA	0
FTTS	0
SSTS	0
PADS	0
MLTS	0
MINES	0
FINDS	0
RAATS	0
<b><u>STATE AND LOCAL RECORDS</u></b>	
AWP	0
Cal-Sites	0
CA Bond Exp. Plan	0
NFA	0
NFE	0
REF	0
SCH	0
Toxic Pits	0
State Landfill	0
CA WDS	0
WMUDS/SWAT	0
Cortese	0
SWRCY	0
LUST	0
CA FID UST	0

FOCUS MAP 88 SUMMARY

<u>Database</u>	<u>Total Plotted</u>
SLIC	0
UST	0
HIST UST	0
AST	0
SWEEPS UST	1
CHMIRS	0
Notify 65	0
DEED	0
VCP	0
DRYCLEANERS	0
WIP	0
CDL	0
HAZNET	0
EMI	0
 <b><u>TRIBAL RECORDS</u></b>	
INDIAN RESERV	0
INDIAN LUST	0
INDIAN UST	0
 <b><u>EDR PROPRIETARY RECORDS</u></b>	
Manufactured Gas Plants	0

NOTES:

Sites may be listed in more than one database

MAP FINDINGS  
FOCUS MAP 88

Map ID	Site	Database(s)	EPA ID Number
--------	------	-------------	---------------

99	<b>SEELEY GOMEZ MARKET/CARLOS GOMEZ 1805 W EVAN HEWES HWY SEELEY, CA 92273</b>	<b>SWEEPS UST</b>	<b>S106932017 N/A</b>
----	--	-------------------	---------------------------

SWEEPS:

Status : A  
Comp Number : 458  
Number : 2  
Board Of Equalization : Not reported  
Ref Date : 01-27-93  
Act Date : 01-27-93  
Created Date : 08-08-90  
Tank Status : A  
Owner Tank Id : 1  
Swrcb Tank Id : 13-000-000458-000001  
Actv Date : 08-08-90  
Capacity : 10000  
Tank Use : M.V. FUEL  
Stg : P  
Content : LEADED  
Number Of Tanks : 2

Status : A  
Comp Number : 458  
Number : 2  
Board Of Equalization : Not reported  
Ref Date : 01-27-93  
Act Date : 01-27-93  
Created Date : 08-08-90  
Tank Status : A  
Owner Tank Id : 2  
Swrcb Tank Id : 13-000-000458-000002  
Actv Date : 08-08-90  
Capacity : 10000  
Tank Use : M.V. FUEL  
Stg : P  
Content : LEADED  
Number Of Tanks : Not reported

FOCUS MAP 88 ORPHAN SUMMARY

City	EDR ID	Site Name	Site Address	Zip	Database(s)
CALEXICO	S102266876	CALEXICO CLS III WMF 02-104	HWY 98 AT NEW RIVER	92243	Cortese, WMUDS/SWAT, CA WDS
DESERT SHORES	S102859998	DESERT SHORES WWTP 98-008	COOLEGE SPRINGS RD/HWY 86	92274	Cortese, CA WDS
EL CENTRO	1003879891	VALLEY IRON AND METAL (EDMAN CORP.)	2004 HIGHWAY 111	92243	CERC-NFRAP
EL CENTRO	S104571405	EVANS DEDICATED TRANSPORT	2093 HWY 111	92243	HAZNET
EL CENTRO	S107149420	GENERAL MACHINE SHOP	1965 HIGHWAY 111	92243	HAZNET
EL CENTRO	S107145073	RUSH TRUCK CENTER	HWY 8 / DOGWOOD	92243	HAZNET
EL CENTRO	1007737814	USA GASOLINE CORPORATION FACILITY NO 292	1497 WEST ADAMS	92243	FINDS, HAZNET
EL CENTRO	S107149266	7-ELEVEN STORE 24811	815 WEST ADAMS	92243	HAZNET
EL CENTRO	S103665298	VESSEY & COMPANY INC	57 EAST EVAN TEWES	92243	HAZNET
EL CENTRO	1000399364	UNITED STATES GYPSUM	3810 W EVAN HEWES HWY	92243	RCRA-SQG, FINDS, HAZNET, CA FID UST, HIST UST, CA WDS, SWEEPS UST
EL CENTRO	S106152903	EXXON STATION	1302 SOUTH FOURTH STREET	92243	LUST
EL CENTRO	S106087522	RODAHL CONSTRUCTION	650 HEIL DR	92243	HAZNET
EL CENTRO	S107149414	TRUCK STOP 111 LP	1963 S HWY 111	92243	HAZNET
EL CENTRO	S103675765	SCHAEFER'S GOLD CROSS	905 E IMPERIAL AVE	92243	HAZNET
EL CENTRO	U001573937	USA PETROLEUM COMPANY #128	960 IMPERIAL HWY	92243	HAZNET, HIST UST
EL CENTRO	S106090897	UNITED PARCEL SERVICE	160 MAIN ST	92243	HAZNET
EL CENTRO	S106448479	NAF EL CENTRO TANK 319	MOUNTAIN VIEW DR.	92243	LUST
EL CENTRO	S106800170	NAVAL AIR FACILITY EL CENTRO	OFF OLD HWY 80, 7 MILES W OF EL CENTRO	92243	Cal-Sites, AWP
EL CENTRO	S106716372	NAF EL CENTRO TANK 434	OPEN AREA BETWEEN D / WEST ST.	92243	LUST
EL CENTRO	S106152959	PACIFIC BELL	1029 SOUTH SECOND STREET	92243	LUST
EL CENTRO	S103951843	BANK OF AMERICA - AG OREO	WEST SIDE OF CROSS RD 1 MI S OF ATTEN RD	92243	HAZNET
EL CENTRO	1000857413	EL CENTRO MOTORS	422 STATE ST	92243	RCRA-SQG, FINDS, HAZNET
EL CENTRO	S106717504	NAF EL CENTRO TANK 324	YORTOWN/CIRCLE INTERSECTION	92243	LUST
IMPERIAL	1000215271	RDO EQUIPMENT CO	3275 HWY 86	92251	RCRA-SQG, FINDS, HIST UST
IMPERIAL	S103958486	CONTRACTORS EQUIPMENT COMPANY	2396 HWY 86	92251	HAZNET
IMPERIAL	S104574388	RDO EQUIPMENT CO	3275 HIGHWAY 86	92251	HAZNET
IMPERIAL	S105024173	THOMAS MOTORS	2329 HIGHWAY 86	92251	LUST, Cortese
IMPERIAL	S105024175	IMPERIAL MACHINERY	3175 HIGHWAY 86	92251	LUST, Cortese
IMPERIAL	S105024176	EMPIRE SOUTHWEST COMPANY	3393 HIGHWAY 86	92251	LUST, Cortese
IMPERIAL	S103987485	SANTA FE PACIFIC PIPELINE - IMPERIAL	345 ATEN ROAD	92251	HAZNET, CHMIRS, SLIC, EMI
IMPERIAL	1003879889	QUECHAN LANDFILL	FORT YUMA INDIAN RESERVATION	92251	CERC-NFRAP
IMPERIAL	S106085903	MOTOR CARGO INC	NORTH HWY 8 PM 31.4	92251	HAZNET
IMPERIAL	S107140486	IMPERIAL VALLEY RESOURCE RECYCLING CO LLC	3505 US HWY 111	92251	HAZNET
IMPERIAL	1000166695	UNOCAL SVC STA #6228	9093 IMPERIAL HWY	92251	RCRA-SQG, FINDS
IMPERIAL	S100676251	SW MRKT'G,COTTON SEED DELINT'G	IMPERIAL COUNTY FAIRGROUNDS	92251	Toxic Pits
IMPERIAL	1000174110	CIRCLE K STORE #1443	115 E MAIN	92251	RCRA-SQG, FINDS, HIST UST
IMPERIAL	S100858606	CIRCLE K STORES INC.#1443	115 E MAIN	92251	HAZNET
IMPERIAL	S104575250	SUN FEEDING CO INC	601 E MAIN ST/PO BOX 1025	92251	HAZNET
IMPERIAL	S104576526	CHEMGOLD INC, PICACHO MINE	20 MILES NORTH OF WINTERHAVEN	92251	HAZNET
IMPERIAL	S104574592	NEW CHARLESTON POWER I LP	1/2 MI S KEYSTONE RD HWY 111	92251	HAZNET
OASIS	S101631107	ALAMO DISCOUNT MARKET	81050 HIGHWAY 86	92274	CA FID UST, SWEEPS UST



FOCUS MAP 88 ORPHAN SUMMARY

City	EDR ID	Site Name	Site Address	Zip	Database(s)
OASIS	S105025336	ALAMO DISCOUNT STORE	81050 HIGHWAY 86	92274	LUST, Cortese
OASIS	U001967915	OASIS STATION	80705 HIGHWAY 86	92274	LUST, CA FID UST, SWEEPS UST
OASIS	U003096093	CHAPALA MARKET	66351 HWY 86	92274	UST
OASIS	U003802011	ALAMO DISCOUNT MARKET	81050 HWY 86	92274	LUST, UST
OASIS	U003802948	OASIS STATION	80705 HWY 86	92274	UST
SALTON CITY	S102793564	GTE	TRUCK HAVEN AVENUE/HWY 86	92274	HAZNET
THERMAL	S106090913	C V ORGANIC FERTILIZER	55591 HWY 111	92274	HAZNET
THERMAL	S107139985	THE JEWEL DATE CO	56474 HWY 111	92274	HAZNET
THERMAL	S106153000	TORRENCE FARMS	54050 HIGHWAY 86	92274	LUST
THERMAL	S107136647	APPLE RECYCLING	65949 HWY 86	92274	SWRCY
THERMAL	U001574202	HORNUNG RANCH	92-770 HWY 86	92274	HIST UST
THERMAL	U001574231	TINACHI RANCH	HIGHWAY 86	92274	HIST UST
THERMAL	U002095291	CHAPALLA MARKET	66351 HWY 86	92274	CA FID UST, SWEEPS UST
THERMAL	S107534953		55752 HWY 86,	92274	CDL
THERMAL	U001574217	PETER RABBIT FARMS	AVE 58 BETWEEN HWY 86 / VAN	92274	HIST UST
THERMAL	S106660326	COACHELLA VALLEY MOSQUITO & VECTOR CONTR(	SOUTH SIDE OF AVE. 55, 1/4 MILE OF CALHOUN ST. 8	92274	SLIC
		DISTRIC			

# Focus Map 89

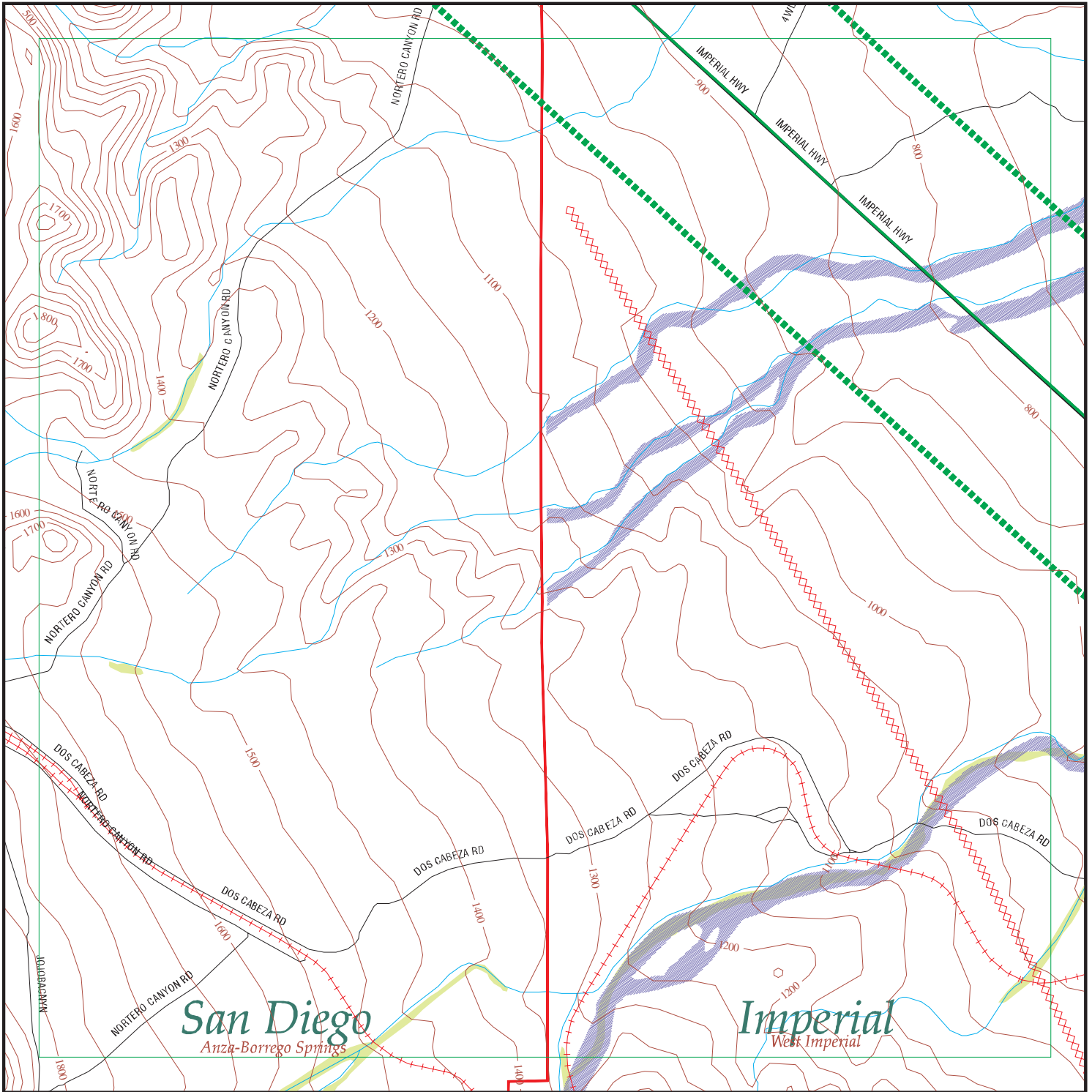

EDR DataMap™ - Environmental Atlas™

## Sunrise Power Link

### Legend

- |               |                    |                         |                   |              |
|---------------|--------------------|-------------------------|-------------------|--------------|
| Roads         | Waterways          | Powerlines              | Water             | Listed Sites |
| Major Roads   | Railroads          | Pipelines               | Superfund Sites   |              |
| Contour Lines | Study Boundary     | Fault Lines             | Federal DOD Sites |              |
| Wetlands      | 100-Yr Flood Zones | Indian Reservations BIA |                   |              |



Scale in Miles

FOCUS MAP 89 ORPHAN SUMMARY

City	EDR ID	Site Name	Site Address	Zip	Database(s)
BANNER	S106062225	BANNER QUEEN RANCH	36766 HWY 78	92036	San Diego Co. HMMD
JULIAN	S105085395	JULIAN UNION ELEMENTARY SCHOOL DISTRICT	1704 HWY 78	92036	HAZNET
JULIAN	S105725973	JULIAN AUTO BODY & PAINT	3582 HWY 78	92036	HAZNET, San Diego Co. HMMD
JULIAN	S106060231	JULIAN PROPANE	3568 HWY 78	92036	San Diego Co. HMMD
JULIAN	S106060336	BANNER RECREATION RANCH	36342 HWY 78	92036	San Diego Co. HMMD
JULIAN	S106061058	JULIAN UNION HIGH SCHOOL	1656 HWY 78	92036	San Diego Co. HMMD
JULIAN	S106061706	SD CNTY JULIAN ROAD STATION	1524 HWY 78	92036	San Diego Co. HMMD
JULIAN	S106061707	JULIAN FOREST FIRE STATION CDF	1587 HWY 78	92036	San Diego Co. HMMD
JULIAN	S106061708	FRANKLIN L BARNES	4456 HWY 78	92036	San Diego Co. HMMD
JULIAN	S106061709	CALTRANS T0192	1517 HWY 78	92036	San Diego Co. HMMD
JULIAN	S106062537	RBS TOWING	3568 HWY 78	92036	San Diego Co. HMMD
JULIAN	S106062538	JULIAN AUTOBODY & PAINT	3582 HWY 78	92036	San Diego Co. HMMD
JULIAN	S106062738	JULIAN AUTO WORKS	4456 HWY 78	92036	San Diego Co. HMMD
JULIAN	S106062862	MUSHET ENTERPRISES	1484 HWY 78	92036	San Diego Co. HMMD
JULIAN	S106063337	EPISCOPAL DIOCES OF L A	1108 HWY 78	92036	San Diego Co. HMMD
JULIAN	S106063485	S D TRUST & SAVINGS	3691 HWY 78	92036	San Diego Co. HMMD
JULIAN	S106063834	AMERIGAS PROPANE INC	3564 HWY 78	92036	San Diego Co. HMMD
JULIAN	S106071478	JULIAN PROPANE	3568 HWY 78	92036	San Diego Co. HMMD
JULIAN	S106071965	JULIAN GARAGE	3582 HWY 78	92036	San Diego Co. HMMD
JULIAN	S106060374	LAKE CUYAMACA REC. PARK DIST.	15027 HWY 79	92036	San Diego Co. HMMD
JULIAN	S106061710	CUYAMACA FOREST FIRE STATION	13650 HWY 79	92036	San Diego Co. HMMD
JULIAN	S106063592	MARGARET AND GARY SAUTER	3883 HWY 79	92036	San Diego Co. HMMD
JULIAN	S106065545	LAKELAND RESORT	14916 HWY 79	92036	San Diego Co. HMMD
JULIAN	S106088895	VIRGIL & JOAN HAMBLIN	3882 HWY 79	92036	HAZNET
JULIAN	S104569242	CNTY SAN DIEGO/DEPT GENERAL SERVICES	39545 GREAT SO STAGE ROUTE OF 1849	92036	HAZNET
JULIAN	S105088837	SAN DIEGO COUNTY - ENVIRO HEALTH	1524 N HWY 78	92036	HAZNET
JULIAN	S105255723	PINEZANITA TRAILER RANCH	4 MILES S. OF JULIAN, HWY 79	92036	CA WDS
JULIAN	S106070107	RAMONA EGG ENT./SYLVESTER INT.	941 OLD JULIAN HWY	92036	San Diego Co. HMMD
JULIAN	S105255744	JULIAN WATER POLLUTION FACIL.	1/4 MI W OF JULIAN,N OF HWY 78	92036	CA WDS
JULIAN	S103619760	ANTHONY MALONEY	100 YDS FROM HWY 78, 5 MILES	92036	HAZNET
OCOTILLO	S102626503	OCOTILLO WELLS TS	HIGHWAY 78 AT SPLIT MOUNTAIN RD.	92259	SWF/LF
OCOTILLO	S103679030	ARMY CORP OF ENG./COYOTE WELLS GAP FILLE	IMPERIAL COUNTY, 10 MILES S.OF	92259	HAZNET

# Focus Map 90

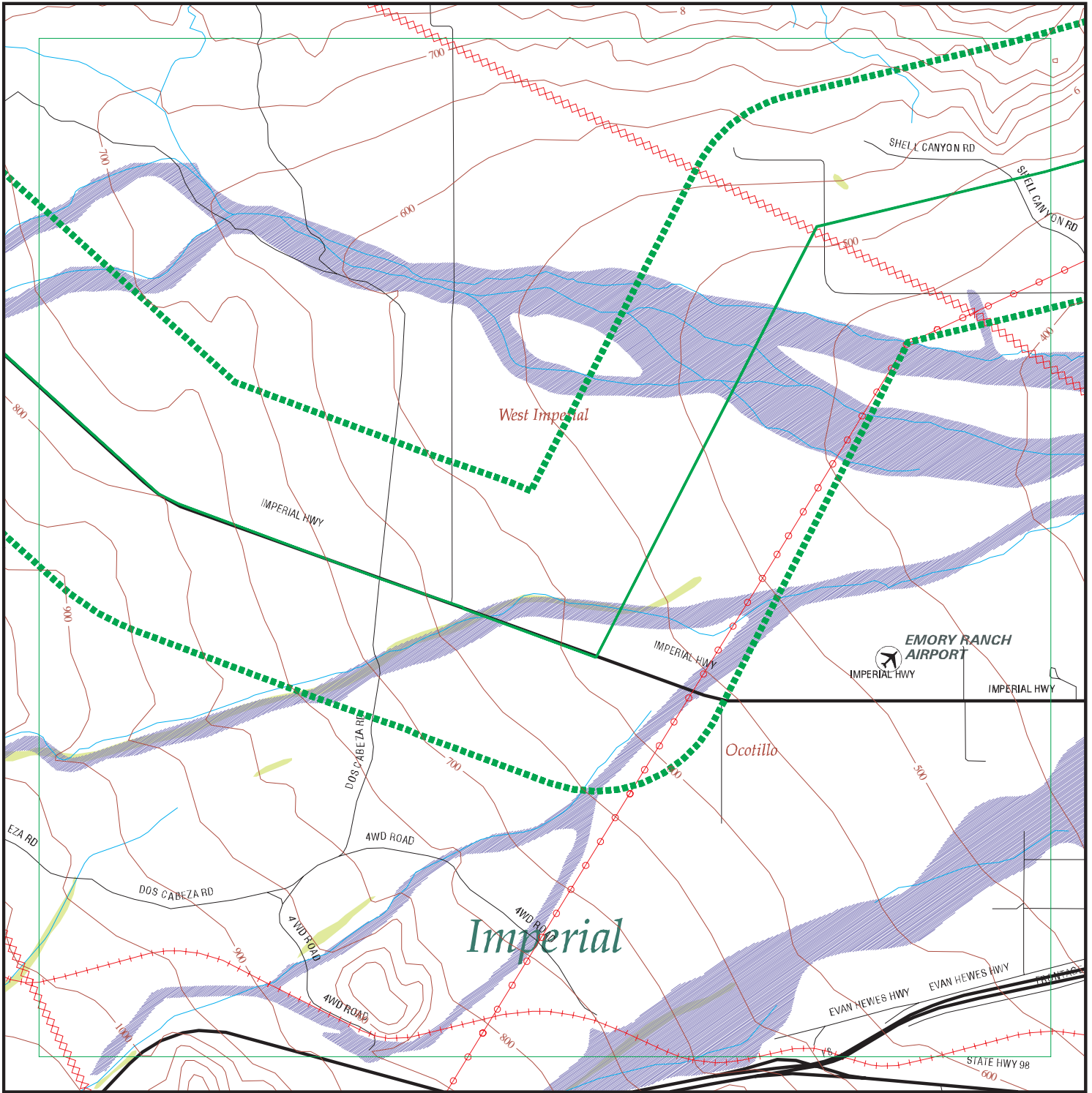

EDR DataMap™ - Environmental Atlas™

## Sunrise Power Link

### Legend

- |               |                    |                         |                   |              |
|---------------|--------------------|-------------------------|-------------------|--------------|
| Roads         | Waterways          | Powerlines              | Water             | Listed Sites |
| Major Roads   | Railroads          | Pipelines               | Superfund Sites   |              |
| Contour Lines | Study Boundary     | Fault Lines             | Federal DOD Sites |              |
| Wetlands      | 100-Yr Flood Zones | Indian Reservations BIA |                   |              |

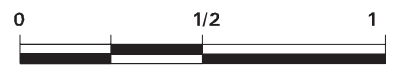

Scale in Miles

FOCUS MAP 90 ORPHAN SUMMARY

City	EDR ID	Site Name	Site Address	Zip	Database(s)
OCOTILLO	S102626503	OCOTILLO WELLS TS	HIGHWAY 78 AT SPLIT MOUNTAIN RD.	92259	SWF/LF
OCOTILLO	U001574052	OCOTILLO SERVICE CO.	14 W. EVAN HEWES RD.	92259	HIST UST
OCOTILLO	S106928240	KLEIN TREASURES UNLIMITED/BOB KLEIN	1182 IMPERAIL HWY	92259	SWEEPS UST
OCOTILLO	S103679030	ARMY CORP OF ENG./COYOTE WELLS GAP FILL	IMPERIAL COUNTY, 10 MILES S.OF	92259	HAZNET
OCOTILLO	S104241867	LAZARE PROPERTY	IN-KO-PAK RD / I 8&NBSP;	92259	LUST
OCOTILLO	S106716213	LAZARE PROPERTY	IN-KO-PAK RD / I 8	92259	LUST
OCOTILLO	1002847530	VAL-ROCK INC	SHELL CANYON	92259	EMI
OCOTILLO	1004440067	VAL-ROCK INC	SHELL CANYON	92259	FINDS, HAZNET
OCOTILLO	1006249820	FARMERS LAND LEVELING	SHELL CANYON	92259	FINDS, EMI
OCOTILLO	1006249822	GRANITE CONSTRUCTIN COMPANY	SHELL CANYON ROAD	92259	FINDS, EMI

# Focus Map 91

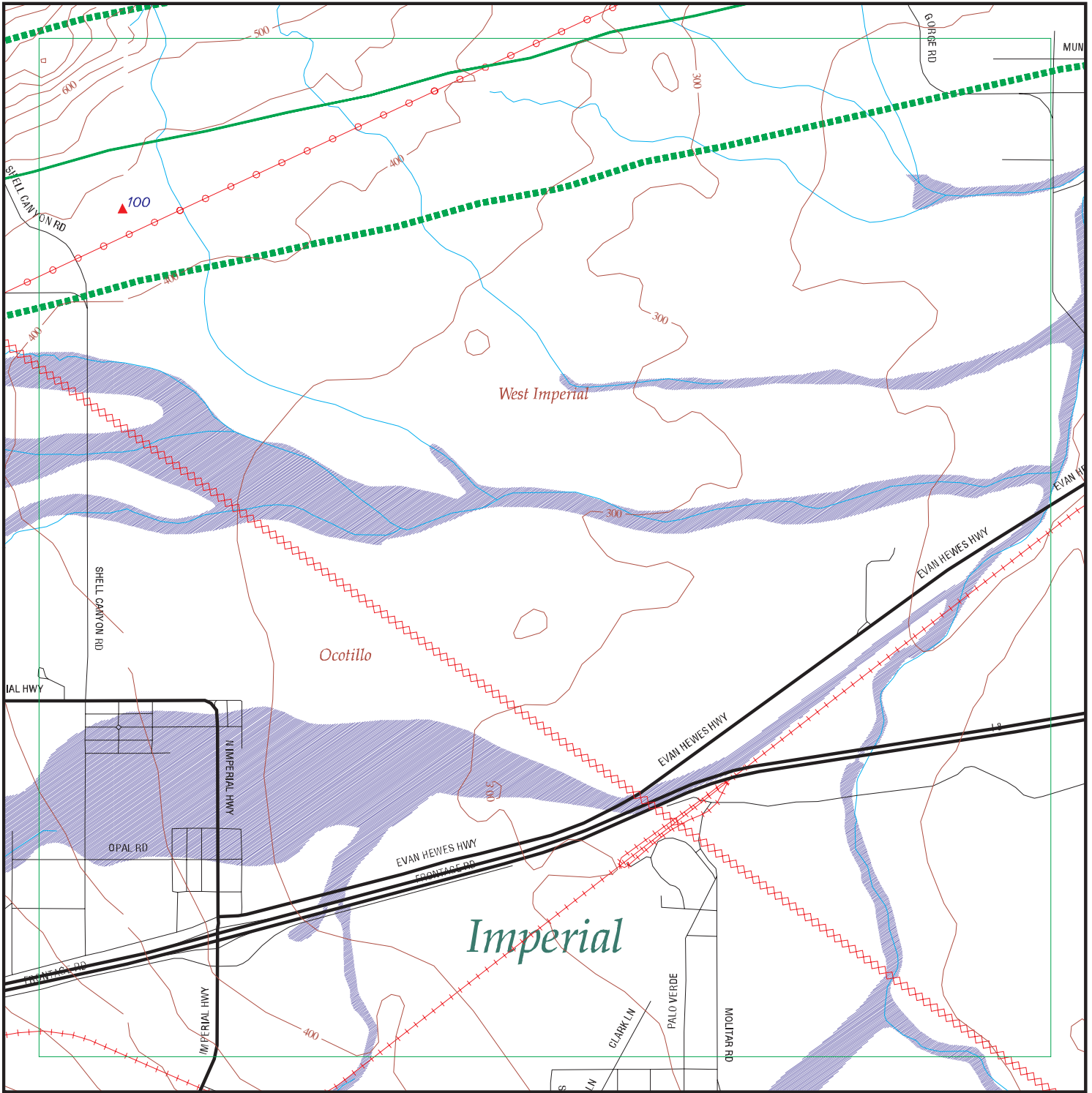

EDR DataMap™ - Environmental Atlas™

## Sunrise Power Link

### Legend

- |               |                    |                         |                   |              |
|---------------|--------------------|-------------------------|-------------------|--------------|
| Roads         | Waterways          | Powerlines              | Water             | Listed Sites |
| Major Roads   | Railroads          | Pipelines               | Superfund Sites   |              |
| Contour Lines | Study Boundary     | Fault Lines             | Federal DOD Sites |              |
| Wetlands      | 100-Yr Flood Zones | Indian Reservations BIA |                   |              |

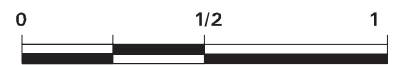

Scale in Miles



FOCUS MAP 91 SUMMARY

<u>Database</u>	<u>Total Plotted</u>
<b><u>FEDERAL RECORDS</u></b>	
NPL	0
Proposed NPL	0
Delisted NPL	0
NPL RECOVERY	0
CERCLIS	0
CERC-NFRAP	0
CORRACTS	0
RCRA TSD	0
RCRA Lg. Quan. Gen.	0
RCRA Sm. Quan. Gen.	0
ERNS	0
HMIRS	0
US ENG CONTROLS	0
US INST CONTROL	0
DOD	0
FUDS	0
US BROWNFIELDS	0
CONSENT	0
ROD	0
UMTRA	0
ODI	0
TRIS	0
TSCA	0
FTTS	0
SSTS	0
PADS	0
MLTS	0
MINES	0
FINDS	0
RAATS	0
<b><u>STATE AND LOCAL RECORDS</u></b>	
AWP	0
Cal-Sites	0
CA Bond Exp. Plan	0
NFA	0
NFE	0
REF	0
SCH	0
Toxic Pits	0
State Landfill	2
CA WDS	0
WMUDS/SWAT	0
Cortese	0
SWRCY	0
LUST	0
CA FID UST	0

FOCUS MAP 91 SUMMARY

<u>Database</u>	<u>Total Plotted</u>
SLIC	0
UST	0
HIST UST	0
AST	0
SWEEPS UST	0
CHMIRS	0
Notify 65	0
DEED	0
VCP	0
DRYCLEANERS	0
WIP	0
CDL	0
HAZNET	0
EMI	0
 <b><u>TRIBAL RECORDS</u></b>	
INDIAN RESERV	0
INDIAN LUST	0
INDIAN UST	0
 <b><u>EDR PROPRIETARY RECORDS</u></b>	
Manufactured Gas Plants	0

NOTES:

Sites may be listed in more than one database



MAP FINDINGS  
FOCUS MAP 91

Map ID	Site	Database(s)	EPA ID Number
100	<b>OCOTILLO SOLID WASTE TRANSFER STATION E. OFF SHELL RD. 3 MI N.OF OCOTILLO OCOTILLO, CA</b>	SWF/LF	S105964516 N/A
	<p>LF:</p> <p>Facility ID: 13-AA-0094 Operator: County of Imperial, Public Works</p> <p>Operator Addr: Dept. of Public Works, Tim Jones Dir. 155 South 11th Street El Centro, CA 92243</p> <p>Date: Not reported</p> <p>Address: Not reported</p> <p>Prep By: Not reported</p> <p>DOHS Number: Not reported</p> <p>CUP Number: Not reported</p> <p>CIWMB: Not reported</p> <p>Activity: Limited Volume Transfer Operation</p> <p>Operator's Status: Active</p> <p>Owner: County of Imperial, Public Works</p> <p>Facility Phone 2 : Not reported</p> <p>Owner Address: Dept. of Public Works, Tim Jones Dir. 155 South 11th Street El Centro, CA 92243</p> <p>Operator Phone: (760) 482-4462 Owner Telephone: (760) 482-4462</p> <p>Regulation Status:Notification Region: STATE</p> <p>Location: Not reported</p> <p>Parcel Num: Not reported</p> <p>Parcel Num 2 : Not reported</p> <p>Land Use: Not reported</p> <p>Sig. Change Since Last Visit: Not reported</p> <p>Site Size: Not reported</p> <p>Other Observations: Not reported</p> <p>Issue And Observations: Not reported</p> <p>Recommendations / Follow Up: Not reported</p> <p>Program Type: Not reported</p> <p>Public Notice: Not reported</p> <p>PERMTIER: Not reported</p> <p>Lat/Long: 32.77389 / -116.0007 Permit Date: 5/27/2003</p> <p>Accepted Waste: Construction/demolition,Mixed municipal</p> <p>Restrictions:</p> <p>Status : Not reported Swisnumber : Not reported</p> <p>Site Type : Not reported Aka : Not reported</p> <p>Type Of Waste : Not reported Disposal Area : Not reported</p> <p>SWFP Date : Not reported WDR Number : Not reported</p> <p>Dates Operation : Not reported Closure Approve : Not reported</p> <p>Dt Of Field Units : Not reported Surface Condition : Not reported</p> <p>Lea Date : Not reported Reassess Site : Not reported</p> <p>Leachate : Not reported Emrgncy ResponseNot reported</p> <p>Landfill Gas : Not reported</p> <p>Priority For Site Assessment : Not reported</p> <p>Other Recommendation : Not reported</p> <p>Explanation: Not Reported</p> <p>No Further Action: Not Reported</p> <p>Permitted Throughput with Units: 15</p> <p>Actual Throughput with Units: Tons/day</p> <p>Actual Capacity with Units: Not reported</p> <p>Permitted Capacity with Units: Not reported</p> <p>Remaining Capacity with Units: Not reported</p> <p>Permitted Total Acreage: 0</p>		



MAP FINDINGS  
FOCUS MAP 91

Map ID Site Database(s) EPA ID Number

**OCOTILLO SOLID WASTE SITE (Continued)**

**S102360220**

Dates Operation :	Not reported	Closure Approve :	Not reported
Dt Of Field Units :	Not reported	Surface Condition :	Not reported
Lea Date :	Not reported	Reassess Site :	Not reported
Leachate :	Not reported	Emrgncy Response	Not reported
Landfill Gas :	Not reported		
Priority For Site Assessment :	Not reported		
Other Recommendation :	Not reported		
Explanation:	Not Reported		
No Further Action:	Not Reported		
Permitted Throughput with Units:	9		
Actual Throughput with Units:	Tons/day		
Actual Capacity with Units:	516267		
Permitted Capacity with Units:	516267		
Remaining Capacity with Units:	Cubic Yards		
Permitted Total Acreage:	40		
Remaining Capacity :	13680		
Fill Area:	Not reported	Inspec Frequency :	Monthly
Landuse Name:	Not reported	GIS Source:	Map
Permit Status:	Permitted	Category:	Disposal
Unit Number:	01	Closure Date:	03/01/04
Closure Type:	Estimated	Disposal Acreage:	5.3
Year Opened:	Not reported	Year Closed:	Not reported
Last Waste Tire Inspection Count :	Not reported		
Last Waste Tire Inspection Date:	Not reported		
Original Waste Tire Count:	Not reported		
Original Waste Tire Count Date:	Not reported		
Type Of Refuse:	Not reported		
Avg Depth Of Fill:	Not reported		
Addtl Expansion Area:	Not reported		
Site Description:	Not Reported		

FOCUS MAP 91 ORPHAN SUMMARY

City	EDR ID	Site Name	Site Address	Zip	Database(s)
DESERT SHORES	S102859998	DESERT SHORES WWTP 98-008	COOLEGE SPRINGS RD/HWY 86	92274	Cortese, CA WDS
OASIS	S101631107	ALAMO DISCOUNT MARKET	81050 HIGHWAY 86	92274	CA FID UST, SWEEPS UST
OASIS	S105025336	ALAMO DISCOUNT STORE	81050 HIGHWAY 86	92274	LUST, Cortese
OASIS	U001967915	OASIS STATION	80705 HIGHWAY 86	92274	LUST, CA FID UST, SWEEPS UST
OASIS	U003096093	CHAPALA MARKET	66351 HWY 86	92274	UST
OASIS	U003802011	ALAMO DISCOUNT MARKET	81050 HWY 86	92274	LUST, UST
OASIS	U003802948	OASIS STATION	80705 HWY 86	92274	UST
OCOTILLO	S102626503	OCOTILLO WELLS TS	HIGHWAY 78 AT SPLIT MOUNTAIN RD.	92259	SWF/LF
OCOTILLO	S103679030	ARMY CORP OF ENG./COYOTE WELLS GAP FILLE	IMPERIAL COUNTY, 10 MILES S.OF	92259	HAZNET
OCOTILLO	S104241867	LAZARE PROPERTY	IN-KO-PAK RD / I 8&NBSP;	92259	LUST
OCOTILLO	S106716213	LAZARE PROPERTY	IN-KO-PAK RD / I 8	92259	LUST
OCOTILLO	1004440067	VAL-ROCK INC	SHELL CANYON	92259	FINDS, HAZNET
SALTON CITY	S102793564	GTE	TRUCK HAVEN AVENUE/HWY 86	92274	HAZNET
THERMAL	S106090913	C V ORGANIC FERTILIZER	55591 HWY 111	92274	HAZNET
THERMAL	S107139985	THE JEWEL DATE CO	56474 HWY 111	92274	HAZNET
THERMAL	S106153000	TORRENCE FARMS	54050 HIGHWAY 86	92274	LUST
THERMAL	S107136647	APPLE RECYCLING	65949 HWY 86	92274	SWRCY
THERMAL	U001574202	HORNUNG RANCH	92-770 HWY 86	92274	HIST UST
THERMAL	U001574231	TINACHI RANCH	HIGHWAY 86	92274	HIST UST
THERMAL	U002095291	CHAPALLA MARKET	66351 HWY 86	92274	CA FID UST, SWEEPS UST
THERMAL	S107534953		55752 HWY 86,	92274	CDL
THERMAL	U001574217	PETER RABBIT FARMS	AVE 58 BETWEEN HWY 86 / VAN	92274	HIST UST
THERMAL	S106660326	COACHELLA VALLEY MOSQUITO & VECTOR CONTR DISTRIC	SOUTH SIDE OF AVE. 55, 1/4 MILE OF CALHOUN ST. 8	92274	SLIC

# Focus Map 92

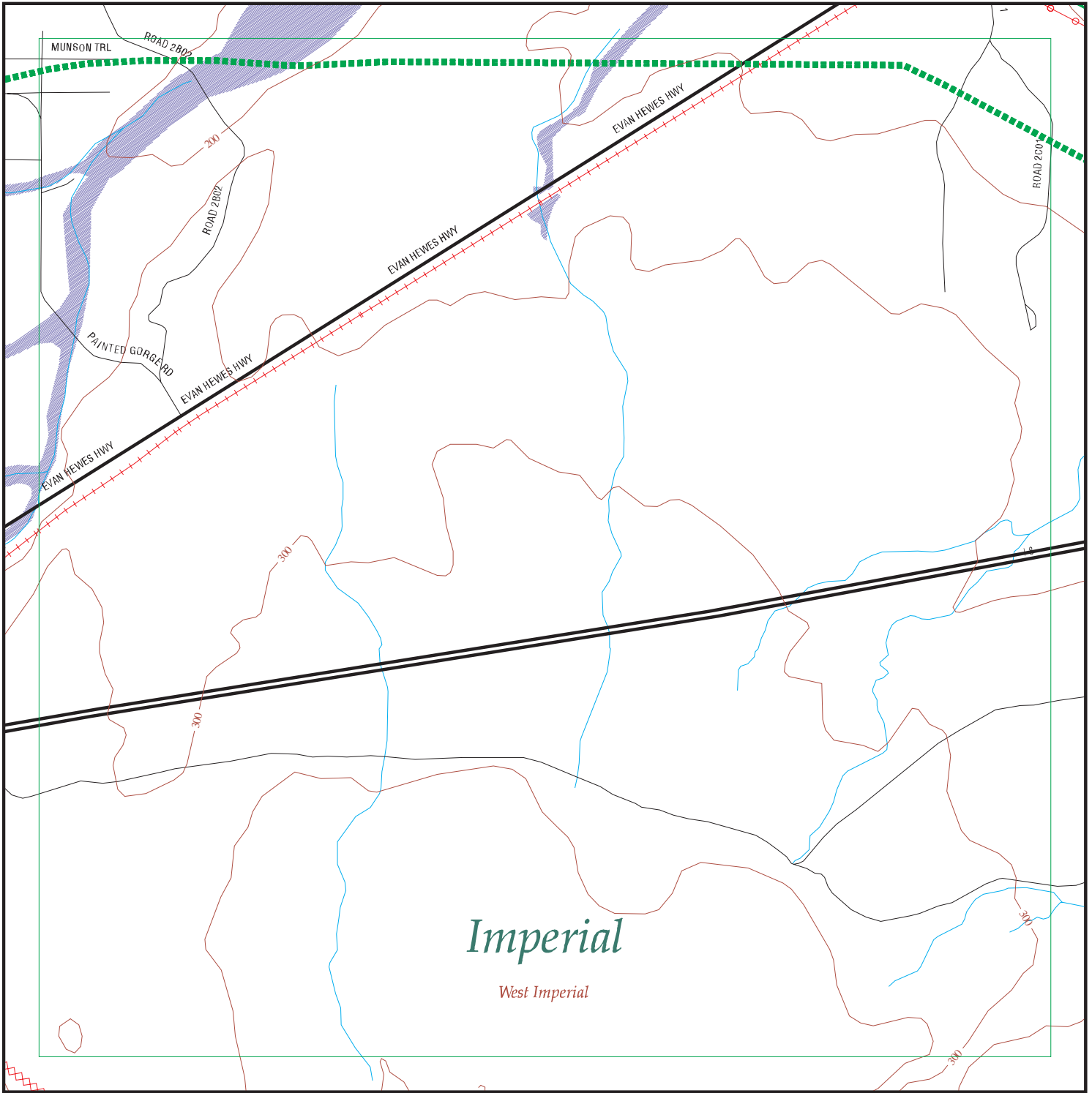

EDR DataMap™ - Environmental Atlas™

## Sunrise Power Link

### Legend

- |                    |                         |             |                   |              |
|--------------------|-------------------------|-------------|-------------------|--------------|
| Roads              | Waterways               | Powerlines  | Water             | Listed Sites |
| Major Roads        | Railroads               | Pipelines   | Superfund Sites   |              |
| Contour Lines      | Study Boundary          | Fault Lines | Federal DOD Sites |              |
| 100-Yr Flood Zones | Indian Reservations BIA |             |                   |              |

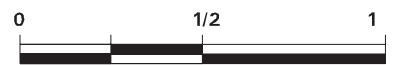

Scale in Miles

FOCUS MAP 92 ORPHAN SUMMARY

City	EDR ID	Site Name	Site Address	Zip	Database(s)
DESERT SHORES	S102859998	DESERT SHORES WWTP 98-008	COOLEGE SPRINGS RD/HWY 86	92274	Cortese, CA WDS
OASIS	S101631107	ALAMO DISCOUNT MARKET	81050 HIGHWAY 86	92274	CA FID UST, SWEEPS UST
OASIS	S105025336	ALAMO DISCOUNT STORE	81050 HIGHWAY 86	92274	LUST, Cortese
OASIS	U001967915	OASIS STATION	80705 HIGHWAY 86	92274	LUST, CA FID UST, SWEEPS UST
OASIS	U003096093	CHAPALA MARKET	66351 HWY 86	92274	UST
OASIS	U003802011	ALAMO DISCOUNT MARKET	81050 HWY 86	92274	LUST, UST
OASIS	U003802948	OASIS STATION	80705 HWY 86	92274	UST
OASIS	S101481313	COTTONWOOD CANYON MILL DUMP	CANYON ROAD, END (MAIL: DYER, NV 89010)	92274	REF
OCOTILLO	S102626503	OCOTILLO WELLS TS	HIGHWAY 78 AT SPLIT MOUNTAIN RD.	92259	SWF/LF
OCOTILLO	1000250503	PACIFIC BELL	GRANDON ROAD	92259	RCRA-SQG, FINDS, HAZNET, CA FID UST, HIST UST, SWEEPS UST
OCOTILLO	S104241867	LAZARE PROPERTY	IN-KO-PAK RD / I 8&NBSP;	92259	LUST
OCOTILLO	S106716213	LAZARE PROPERTY	IN-KO-PAK RD / I 8	92259	LUST
SALTON CITY	S102793564	GTE	TRUCK HAVEN AVENUE/HWY 86	92274	HAZNET
THERMAL	S106090913	C V ORGANIC FERTILIZER	55591 HWY 111	92274	HAZNET
THERMAL	S107139985	THE JEWEL DATE CO	56474 HWY 111	92274	HAZNET
THERMAL	S107535461		62ND AVE (DIRT ROAD)	92274	CDL
THERMAL	S106153000	TORRENCE FARMS	54050 HIGHWAY 86	92274	LUST
THERMAL	S107136647	APPLE RECYCLING	65949 HWY 86	92274	SWRCY
THERMAL	U001574202	HORNUNG RANCH	92-770 HWY 86	92274	HIST UST
THERMAL	U001574231	TINACHI RANCH	HIGHWAY 86	92274	HIST UST
THERMAL	U002095291	CHAPALLA MARKET	66351 HWY 86	92274	CA FID UST, SWEEPS UST
THERMAL	S107534953		55752 HWY 86,	92274	CDL
THERMAL	U001574217	PETER RABBIT FARMS	AVE 58 BETWEEN HWY 86 / VAN	92274	HIST UST
THERMAL	S106660326	COACHELLA VALLEY MOSQUITO & VECTOR CONTR(	SOUTH SIDE OF AVE. 55, 1/4 MILE OF CALHOUN ST. 8	92274	SLIC
		DISTRIC			

# Focus Map 93

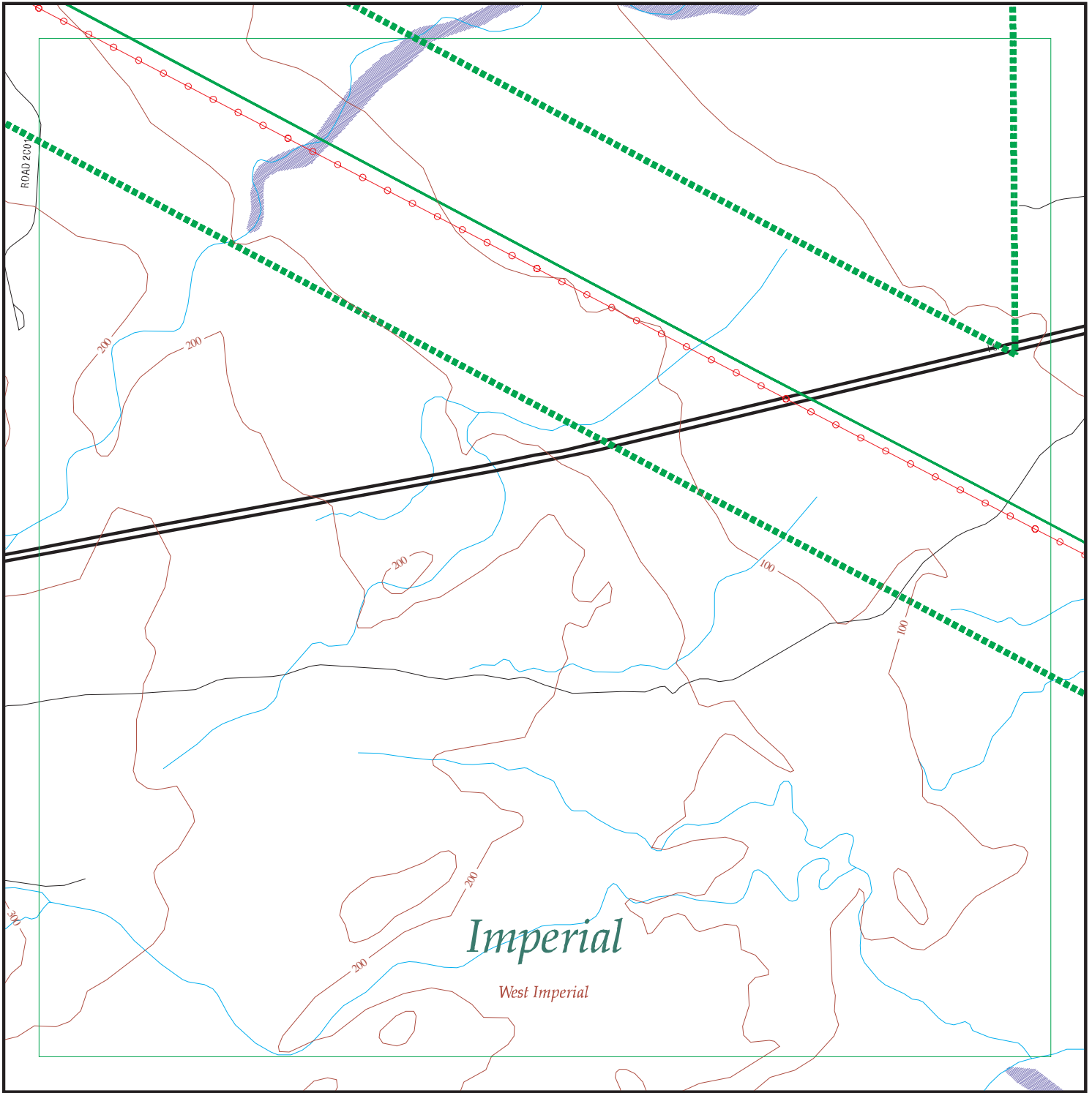

EDR DataMap™ - Environmental Atlas™

## Sunrise Power Link

### Legend

- |                    |                         |             |                   |              |
|--------------------|-------------------------|-------------|-------------------|--------------|
| Roads              | Waterways               | Powerlines  | Water             | Listed Sites |
| Major Roads        | Railroads               | Pipelines   | Superfund Sites   |              |
| Contour Lines      | Study Boundary          | Fault Lines | Federal DOD Sites |              |
| 100-Yr Flood Zones | Indian Reservations BIA |             |                   |              |

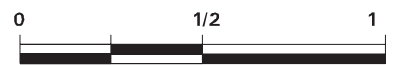

Scale in Miles

FOCUS MAP 93 ORPHAN SUMMARY

City	EDR ID	Site Name	Site Address	Zip	Database(s)
DESERT SHORES	S102859998	DESERT SHORES WWTP 98-008	COOLEGE SPRINGS RD/HWY 86	92274	Cortese, CA WDS
OASIS	S101631107	ALAMO DISCOUNT MARKET	81050 HIGHWAY 86	92274	CA FID UST, SWEEPS UST
OASIS	S105025336	ALAMO DISCOUNT STORE	81050 HIGHWAY 86	92274	LUST, Cortese
OASIS	U001967915	OASIS STATION	80705 HIGHWAY 86	92274	LUST, CA FID UST, SWEEPS UST
OASIS	U003096093	CHAPALA MARKET	66351 HWY 86	92274	UST
OASIS	U003802011	ALAMO DISCOUNT MARKET	81050 HWY 86	92274	LUST, UST
OASIS	U003802948	OASIS STATION	80705 HWY 86	92274	UST
OASIS	S101481313	COTTONWOOD CANYON MILL DUMP	CANYON ROAD, END (MAIL: DYER, NV 89010)	92274	REF
SALTON CITY	S102793564	GTE	TRUCK HAVEN AVENUE/HWY 86	92274	HAZNET
THERMAL	S106090913	C V ORGANIC FERTILIZER	55591 HWY 111	92274	HAZNET
THERMAL	S107139985	THE JEWEL DATE CO	56474 HWY 111	92274	HAZNET
THERMAL	S107535461		62ND AVE (DIRT ROAD)	92274	CDL
THERMAL	S106153000	TORRENCE FARMS	54050 HIGHWAY 86	92274	LUST
THERMAL	S107136647	APPLE RECYCLING	65949 HWY 86	92274	SWRCY
THERMAL	U001574202	HORNUNG RANCH	92-770 HWY 86	92274	HIST UST
THERMAL	U001574231	TINACHI RANCH	HIGHWAY 86	92274	HIST UST
THERMAL	U002095291	CHAPALLA MARKET	66351 HWY 86	92274	CA FID UST, SWEEPS UST
THERMAL	S107534953		55752 HWY 86,	92274	CDL
THERMAL	U001574217	PETER RABBIT FARMS	AVE 58 BETWEEN HWY 86 / VAN	92274	HIST UST
THERMAL	S106660326	COACHELLA VALLEY MOSQUITO & VECTOR CONTR DISTRIC	SOUTH SIDE OF AVE. 55, 1/4 MILE OF CALHOUN ST. 8	92274	SLIC



# Focus Map 94

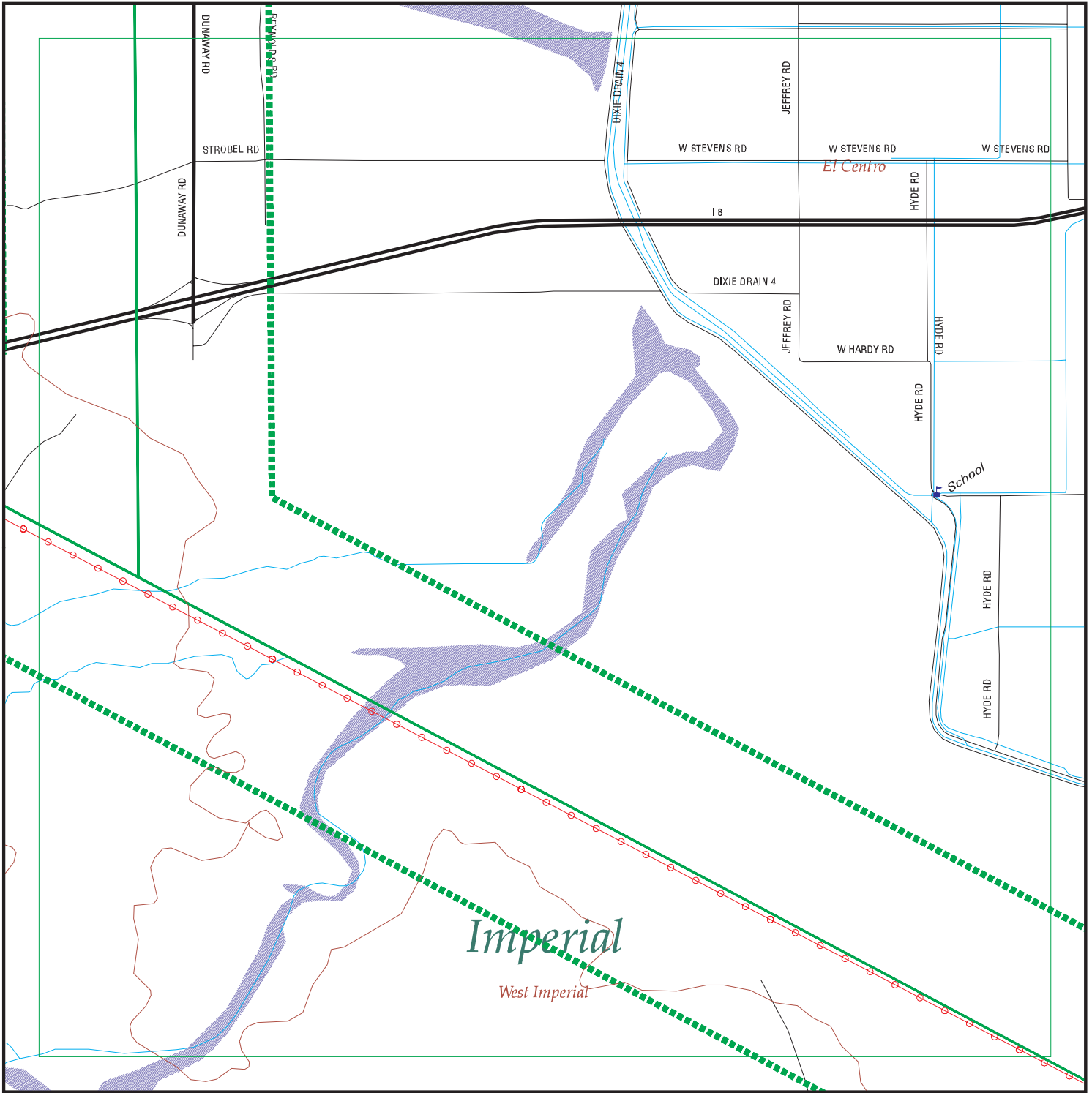

EDR DataMap™ - Environmental Atlas™

## Sunrise Power Link

### Legend

- |                    |                         |             |                   |              |
|--------------------|-------------------------|-------------|-------------------|--------------|
| Roads              | Waterways               | Powerlines  | Water             | Listed Sites |
| Major Roads        | Railroads               | Pipelines   | Superfund Sites   |              |
| Contour Lines      | Study Boundary          | Fault Lines | Federal DOD Sites |              |
| 100-Yr Flood Zones | Indian Reservations BIA |             |                   |              |

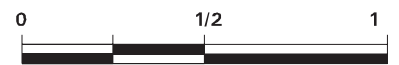

Scale in Miles

FOCUS MAP 94 ORPHAN SUMMARY

City	EDR ID	Site Name	Site Address	Zip	Database(s)
CALEXICO	S102266876	CALEXICO CLS III WMF 02-104	HWY 98 AT NEW RIVER	92243	Cortese, WMUDS/SWAT, CA WDS
DESERT SHORES	S102859998	DESERT SHORES WWTP 98-008	COOLEGE SPRINGS RD/HWY 86	92274	Cortese, CA WDS
EL CENTRO	1003879891	VALLEY IRON AND METAL (EDMAN CORP.)	2004 HIGHWAY 111	92243	CERC-NFRAP
EL CENTRO	S104571405	EVANS DEDICATED TRANSPORT	2093 HWY 111	92243	HAZNET
EL CENTRO	S107149420	GENERAL MACHINE SHOP	1965 HIGHWAY 111	92243	HAZNET
EL CENTRO	S107145073	RUSH TRUCK CENTER	HWY 8 / DOGWOOD	92243	HAZNET
EL CENTRO	1000399364	UNITED STATES GYPSUM	3810 W EVAN HEWES HWY	92243	RCRA-SQG, FINDS, HAZNET, CA FID UST, HIST UST, CA WDS, SWEEPS UST
EL CENTRO	S107149414	TRUCK STOP 111 LP	1963 S HWY 111	92243	HAZNET
EL CENTRO	U001573937	USA PETROLEUM COMPANY #128	960 IMPERIAL HWY	92243	HAZNET, HIST UST
EL CENTRO	S106800170	NAVAL AIR FACILITY EL CENTRO	OFF OLD HWY 80, 7 MILES W OF EL CENTRO	92243	Cal-Sites, AWP
EL CENTRO	1000857413	EL CENTRO MOTORS	422 STATE ST	92243	RCRA-SQG, FINDS, HAZNET
IMPERIAL	1000215271	RDO EQUIPMENT CO	3275 HWY 86	92251	RCRA-SQG, FINDS, HIST UST
IMPERIAL	S103958486	CONTRACTORS EQUIPMENT COMPANY	2396 HWY 86	92251	HAZNET
IMPERIAL	S104574388	RDO EQUIPMENT CO	3275 HIGHWAY 86	92251	HAZNET
IMPERIAL	S105024173	THOMAS MOTORS	2329 HIGHWAY 86	92251	LUST, Cortese
IMPERIAL	S105024175	IMPERIAL MACHINERY	3175 HIGHWAY 86	92251	LUST, Cortese
IMPERIAL	S105024176	EMPIRE SOUTHWEST COMPANY	3393 HIGHWAY 86	92251	LUST, Cortese
IMPERIAL	S103987485	SANTA FE PACIFIC PIPELINE - IMPERIAL	345 ATEN ROAD	92251	HAZNET, CHMIRS, SLIC, EMI
IMPERIAL	1003879889	QUECHAN LANDFILL	FORT YUMA INDIAN RESERVATION	92251	CERC-NFRAP
IMPERIAL	S106085903	MOTOR CARGO INC	NORTH HWY 8 PM 31.4	92251	HAZNET
IMPERIAL	S107140486	IMPERIAL VALLEY RESOURCE RECYCLING CO LLC	3505 US HWY 111	92251	HAZNET
IMPERIAL	1000166695	UNOCAL SVC STA #6228	9093 IMPERIAL HWY	92251	RCRA-SQG, FINDS
IMPERIAL	S100676251	SW MRKT'G,COTTON SEED DELINT'G	IMPERIAL COUNTY FAIRGROUNDS	92251	Toxic Pits
IMPERIAL	S104574592	NEW CHARLESTON POWER I LP	1/2 MI S KEYSTONE RD HWY 111	92251	HAZNET
OASIS	S101631107	ALAMO DISCOUNT MARKET	81050 HIGHWAY 86	92274	CA FID UST, SWEEPS UST
OASIS	S105025336	ALAMO DISCOUNT STORE	81050 HIGHWAY 86	92274	LUST, Cortese
OASIS	U001967915	OASIS STATION	80705 HIGHWAY 86	92274	LUST, CA FID UST, SWEEPS UST
OASIS	U003096093	CHAPALA MARKET	66351 HWY 86	92274	UST
OASIS	U003802011	ALAMO DISCOUNT MARKET	81050 HWY 86	92274	LUST, UST
OASIS	U003802948	OASIS STATION	80705 HWY 86	92274	UST
SALTON CITY	S102793564	GTE	TRUCK HAVEN AVENUE/HWY 86	92274	HAZNET
THERMAL	S106090913	C V ORGANIC FERTILIZER	55591 HWY 111	92274	HAZNET
THERMAL	S107139985	THE JEWEL DATE CO	56474 HWY 111	92274	HAZNET
THERMAL	S106153000	TORRENCE FARMS	54050 HIGHWAY 86	92274	LUST
THERMAL	S107136647	APPLE RECYCLING	65949 HWY 86	92274	SWRCY
THERMAL	U001574202	HORNUNG RANCH	92-770 HWY 86	92274	HIST UST
THERMAL	U001574231	TINACHI RANCH	HIGHWAY 86	92274	HIST UST
THERMAL	U002095291	CHAPALLA MARKET	66351 HWY 86	92274	CA FID UST, SWEEPS UST
THERMAL	S107534953		55752 HWY 86,	92274	CDL
THERMAL	U001574217	PETER RABBIT FARMS	AVE 58 BETWEEN HWY 86 / VAN	92274	HIST UST
THERMAL	S106660326	COACHELLA VALLEY MOSQUITO & VECTOR CONTR	SOUTH SIDE OF AVE. 55, 1/4 MILE OF CALHOUN ST. 8	92274	SLIC
		DISTRIC			

# Focus Map 95

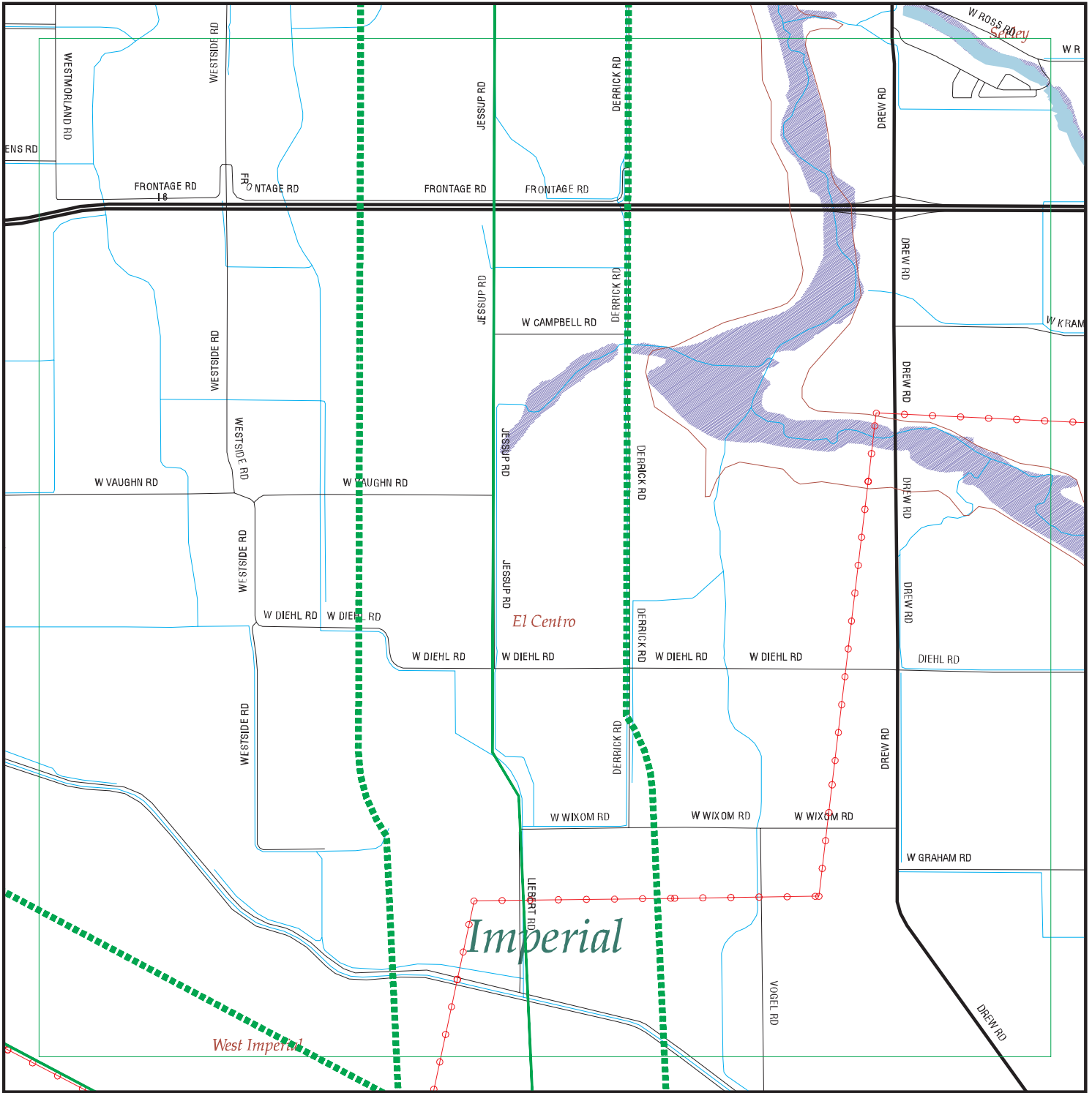

EDR DataMap™ - Environmental Atlas™

## Sunrise Power Link

### Legend

- |                    |                         |             |                   |              |
|--------------------|-------------------------|-------------|-------------------|--------------|
| Roads              | Waterways               | Powerlines  | Water             | Listed Sites |
| Major Roads        | Railroads               | Pipelines   | Superfund Sites   |              |
| Contour Lines      | Study Boundary          | Fault Lines | Federal DOD Sites |              |
| 100-Yr Flood Zones | Indian Reservations BIA |             |                   |              |

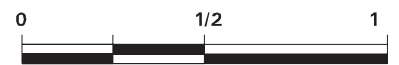

Scale in Miles

FOCUS MAP 95 ORPHAN SUMMARY

City	EDR ID	Site Name	Site Address	Zip	Database(s)
CALEXICO	S102266876	CALEXICO CLS III WMF 02-104	HWY 98 AT NEW RIVER	92243	Cortese, WMUDS/SWAT, CA WDS
DESERT SHORES	S102859998	DESERT SHORES WWTP 98-008	COOLEGE SPRINGS RD/HWY 86	92274	Cortese, CA WDS
EL CENTRO	1003879891	VALLEY IRON AND METAL (EDMAN CORP.)	2004 HIGHWAY 111	92243	CERC-NFRAP
EL CENTRO	S104571405	EVANS DEDICATED TRANSPORT	2093 HWY 111	92243	HAZNET
EL CENTRO	S107149420	GENERAL MACHINE SHOP	1965 HIGHWAY 111	92243	HAZNET
EL CENTRO	S107145073	RUSH TRUCK CENTER	HWY 8 / DOGWOOD	92243	HAZNET
EL CENTRO	1000399364	UNITED STATES GYPSUM	3810 W EVAN HEWES HWY	92243	RCRA-SQG, FINDS, HAZNET, CA FID UST, HIST UST, CA WDS, SWEEPS UST
EL CENTRO	S107149414	TRUCK STOP 111 LP	1963 S HWY 111	92243	HAZNET
EL CENTRO	U001573937	USA PETROLEUM COMPANY #128	960 IMPERIAL HWY	92243	HAZNET, HIST UST
EL CENTRO	S106800170	NAVAL AIR FACILITY EL CENTRO	OFF OLD HWY 80, 7 MILES W OF EL CENTRO	92243	Cal-Sites, AWP
EL CENTRO	1000857413	EL CENTRO MOTORS	422 STATE ST	92243	RCRA-SQG, FINDS, HAZNET
IMPERIAL	1000215271	RDO EQUIPMENT CO	3275 HWY 86	92251	RCRA-SQG, FINDS, HIST UST
IMPERIAL	S103958486	CONTRACTORS EQUIPMENT COMPANY	2396 HWY 86	92251	HAZNET
IMPERIAL	S104574388	RDO EQUIPMENT CO	3275 HIGHWAY 86	92251	HAZNET
IMPERIAL	S105024173	THOMAS MOTORS	2329 HIGHWAY 86	92251	LUST, Cortese
IMPERIAL	S105024175	IMPERIAL MACHINERY	3175 HIGHWAY 86	92251	LUST, Cortese
IMPERIAL	S105024176	EMPIRE SOUTHWEST COMPANY	3393 HIGHWAY 86	92251	LUST, Cortese
IMPERIAL	S103987485	SANTA FE PACIFIC PIPELINE - IMPERIAL	345 ATEN ROAD	92251	HAZNET, CHMIRS, SLIC, EMI
IMPERIAL	1003879889	QUECHAN LANDFILL	FORT YUMA INDIAN RESERVATION	92251	CERC-NFRAP
IMPERIAL	S106085903	MOTOR CARGO INC	NORTH HWY 8 PM 31.4	92251	HAZNET
IMPERIAL	S107140486	IMPERIAL VALLEY RESOURCE RECYCLING CO LLC	3505 US HWY 111	92251	HAZNET
IMPERIAL	1000166695	UNOCAL SVC STA #6228	9093 IMPERIAL HWY	92251	RCRA-SQG, FINDS
IMPERIAL	S100676251	SW MRKT'G,COTTON SEED DELINT'G	IMPERIAL COUNTY FAIRGROUNDS	92251	Toxic Pits
IMPERIAL	S104574592	NEW CHARLESTON POWER I LP	1/2 MI S KEYSTONE RD HWY 111	92251	HAZNET
OASIS	S101631107	ALAMO DISCOUNT MARKET	81050 HIGHWAY 86	92274	CA FID UST, SWEEPS UST
OASIS	S105025336	ALAMO DISCOUNT STORE	81050 HIGHWAY 86	92274	LUST, Cortese
OASIS	U001967915	OASIS STATION	80705 HIGHWAY 86	92274	LUST, CA FID UST, SWEEPS UST
OASIS	U003096093	CHAPALA MARKET	66351 HWY 86	92274	UST
OASIS	U003802011	ALAMO DISCOUNT MARKET	81050 HWY 86	92274	LUST, UST
OASIS	U003802948	OASIS STATION	80705 HWY 86	92274	UST
SALTON CITY	S102793564	GTE	TRUCK HAVEN AVENUE/HWY 86	92274	HAZNET
THERMAL	S106090913	C V ORGANIC FERTILIZER	55591 HWY 111	92274	HAZNET
THERMAL	S107139985	THE JEWEL DATE CO	56474 HWY 111	92274	HAZNET
THERMAL	S106153000	TORRENCE FARMS	54050 HIGHWAY 86	92274	LUST
THERMAL	S107136647	APPLE RECYCLING	65949 HWY 86	92274	SWRCY
THERMAL	U001574202	HORNUNG RANCH	92-770 HWY 86	92274	HIST UST
THERMAL	U001574231	TINACHI RANCH	HIGHWAY 86	92274	HIST UST
THERMAL	U002095291	CHAPALLA MARKET	66351 HWY 86	92274	CA FID UST, SWEEPS UST
THERMAL	S107534953		55752 HWY 86,	92274	CDL
THERMAL	U001574217	PETER RABBIT FARMS	AVE 58 BETWEEN HWY 86 / VAN	92274	HIST UST
THERMAL	S106660326	COACHELLA VALLEY MOSQUITO & VECTOR CONTR	SOUTH SIDE OF AVE. 55, 1/4 MILE OF CALHOUN ST. 8	92274	SLIC
		DISTRIC			

# Focus Map 96

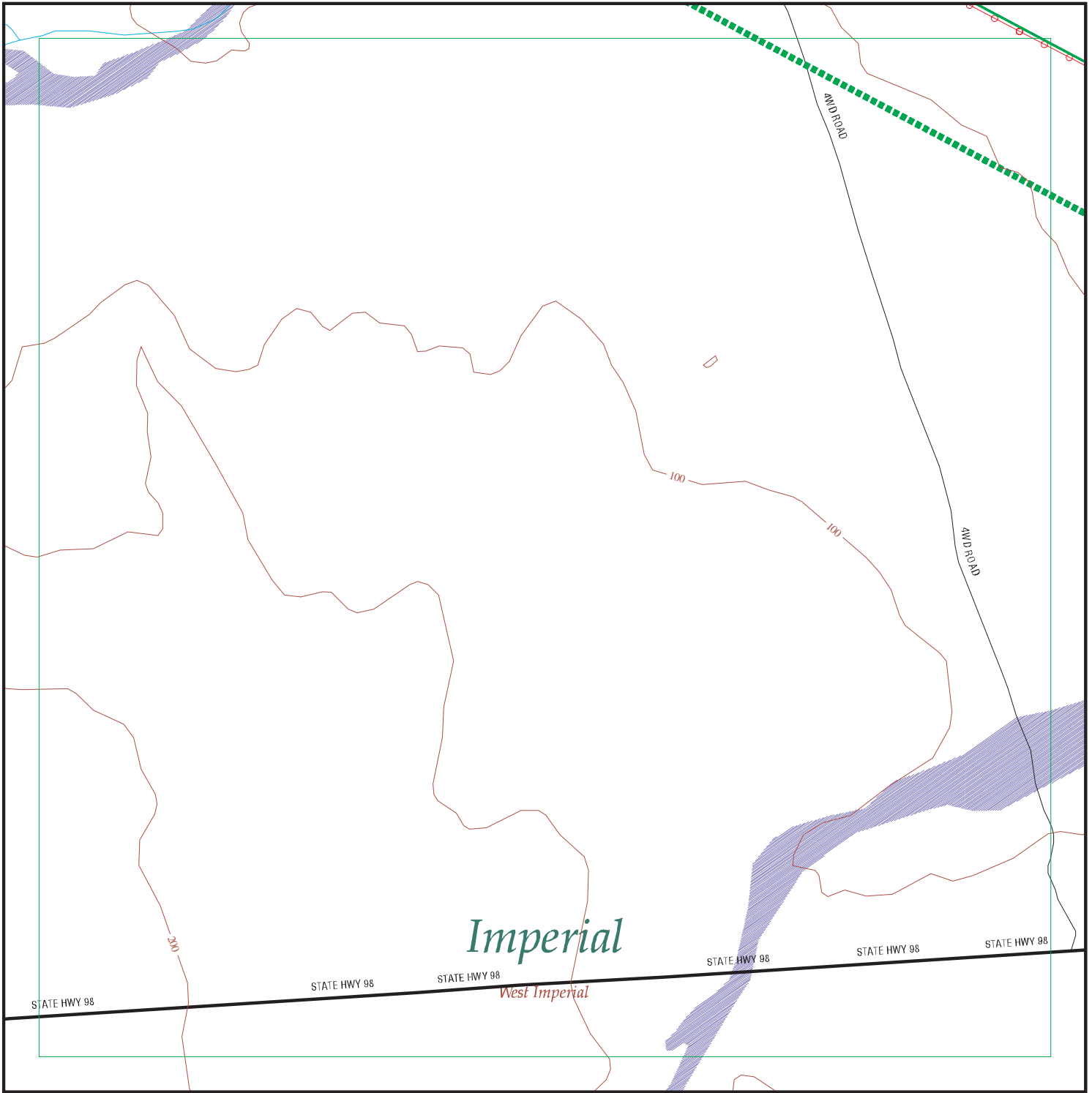

EDR DataMap™ - Environmental Atlas™

## Sunrise Power Link

### Legend

- |                    |                         |             |                   |              |
|--------------------|-------------------------|-------------|-------------------|--------------|
| Roads              | Waterways               | Powerlines  | Water             | Listed Sites |
| Major Roads        | Railroads               | Pipelines   | Superfund Sites   |              |
| Contour Lines      | Study Boundary          | Fault Lines | Federal DOD Sites |              |
| 100-Yr Flood Zones | Indian Reservations BIA |             |                   |              |

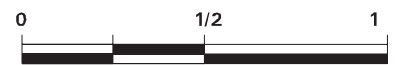

Scale in Miles

FOCUS MAP 96 ORPHAN SUMMARY

City	EDR ID	Site Name	Site Address	Zip	Database(s)
DESERT SHORES	S102859998	DESERT SHORES WWTP 98-008	COOLEGE SPRINGS RD/HWY 86	92274	Cortese, CA WDS
OASIS	S101631107	ALAMO DISCOUNT MARKET	81050 HIGHWAY 86	92274	CA FID UST, SWEEPS UST
OASIS	S105025336	ALAMO DISCOUNT STORE	81050 HIGHWAY 86	92274	LUST, Cortese
OASIS	U001967915	OASIS STATION	80705 HIGHWAY 86	92274	LUST, CA FID UST, SWEEPS UST
OASIS	U003096093	CHAPALA MARKET	66351 HWY 86	92274	UST
OASIS	U003802011	ALAMO DISCOUNT MARKET	81050 HWY 86	92274	LUST, UST
OASIS	U003802948	OASIS STATION	80705 HWY 86	92274	UST
SALTON CITY	S102793564	GTE	TRUCK HAVEN AVENUE/HWY 86	92274	HAZNET
THERMAL	S106090913	C V ORGANIC FERTILIZER	55591 HWY 111	92274	HAZNET
THERMAL	S107139985	THE JEWEL DATE CO	56474 HWY 111	92274	HAZNET
THERMAL	S106153000	TORRENCE FARMS	54050 HIGHWAY 86	92274	LUST
THERMAL	S107136647	APPLE RECYCLING	65949 HWY 86	92274	SWRCY
THERMAL	U001574202	HORNUNG RANCH	92-770 HWY 86	92274	HIST UST
THERMAL	U001574231	TINACHI RANCH	HIGHWAY 86	92274	HIST UST
THERMAL	U002095291	CHAPALLA MARKET	66351 HWY 86	92274	CA FID UST, SWEEPS UST
THERMAL	S107534953		55752 HWY 86,	92274	CDL
THERMAL	U001574217	PETER RABBIT FARMS	AVE 58 BETWEEN HWY 86 / VAN	92274	HIST UST

# Focus Map 97

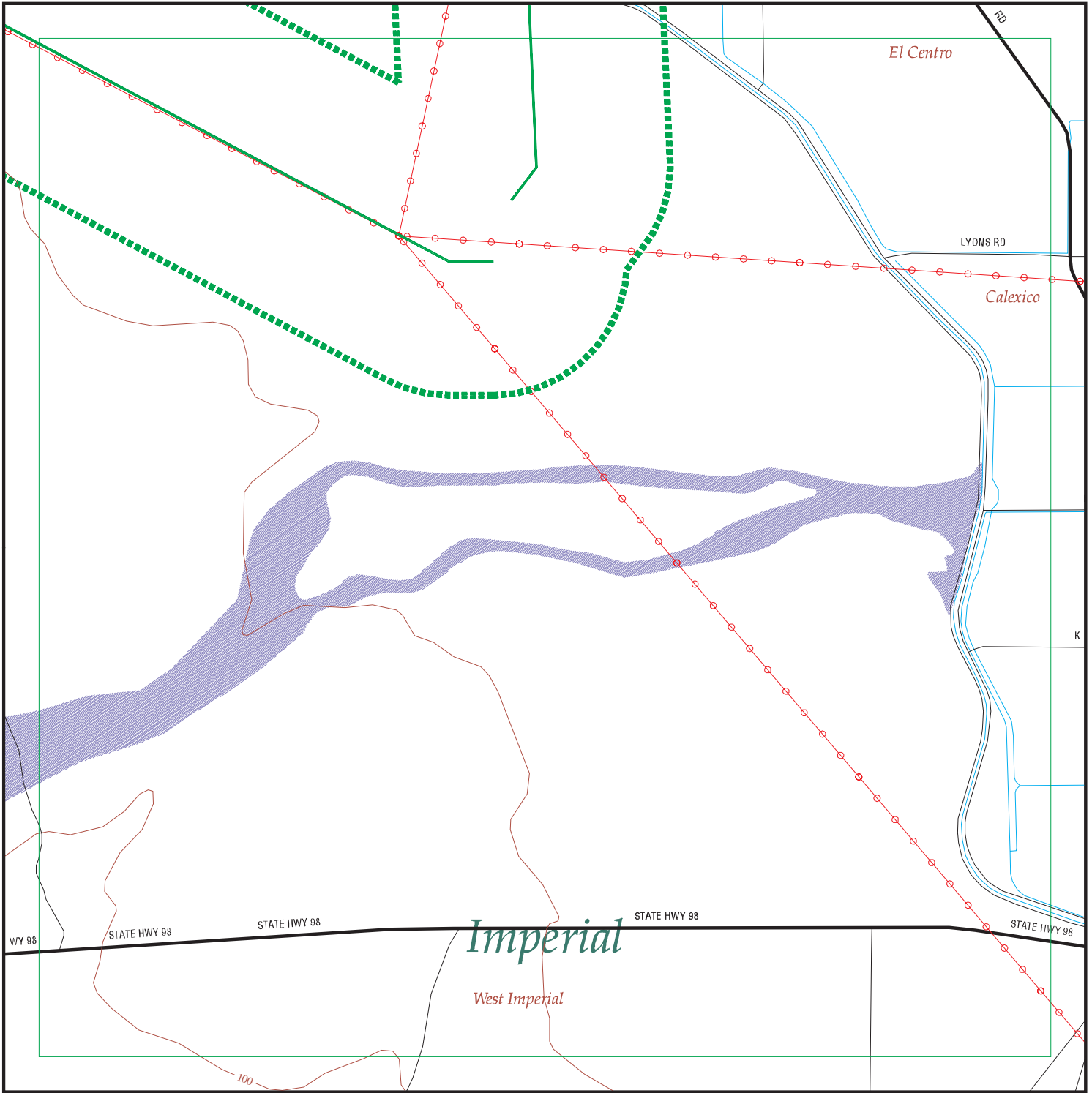

EDR DataMap™ - Environmental Atlas™

## Sunrise Power Link

### Legend

- |                    |                         |             |                   |              |
|--------------------|-------------------------|-------------|-------------------|--------------|
| Roads              | Waterways               | Powerlines  | Water             | Listed Sites |
| Major Roads        | Railroads               | Pipelines   | Superfund Sites   |              |
| Contour Lines      | Study Boundary          | Fault Lines | Federal DOD Sites |              |
| 100-Yr Flood Zones | Indian Reservations BIA |             |                   |              |



Scale in Miles

FOCUS MAP 97 ORPHAN SUMMARY

City	EDR ID	Site Name	Site Address	Zip	Database(s)
CALEXICO	S102266876	CALEXICO CLS III WMF 02-104	HWY 98 AT NEW RIVER	92243	Cortese, WMUDS/SWAT, CA WDS
CALEXICO	S104566686		290 COLE RD	92231	HAZNET, CHMIRS
CALEXICO	S103679413	BIRCH CORPORATION	NORTHWEST CORNER OF HWY 98 /	92231	HAZNET
CALEXICO	S103964984	FRANK W ANDERSON	1303 A EAST HWY 98	92231	HAZNET
CALEXICO	1003879886	A & A AUTO DISMANTLERS	30 WEST HIGHWAY 98	92231	CERC-NFRAP, CA WDS
CALEXICO	S107145763	A & A AUTO DISMANTLERS	30 WEST HWY 98	92231	HAZNET
CALEXICO	1003879888	CALEXICO COUNTY LANDFILL	3 MILES W. OF CALEXICO ON HAMMERS RD.	92231	CERC-NFRAP
DESERT SHORES	S102859998	DESERT SHORES WWTP 98-008	COOLEGE SPRINGS RD/HWY 86	92274	Cortese, CA WDS
EL CENTRO	1003879891	VALLEY IRON AND METAL (EDMAN CORP.)	2004 HIGHWAY 111	92243	CERC-NFRAP
EL CENTRO	S104571405	EVANS DEDICATED TRANSPORT	2093 HWY 111	92243	HAZNET
EL CENTRO	S107149420	GENERAL MACHINE SHOP	1965 HIGHWAY 111	92243	HAZNET
EL CENTRO	S107145073	RUSH TRUCK CENTER	HWY 8 / DOGWOOD	92243	HAZNET
EL CENTRO	1000399364	UNITED STATES GYPSUM	3810 W EVAN HEWES HWY	92243	RCRA-SQG, FINDS, HAZNET, CA FID UST, HIST UST, CA WDS, SWEEPS UST
EL CENTRO	S107149414	TRUCK STOP 111 LP	1963 S HWY 111	92243	HAZNET
EL CENTRO	U001573937	USA PETROLEUM COMPANY #128	960 IMPERIAL HWY	92243	HAZNET, HIST UST
EL CENTRO	S106800170	NAVAL AIR FACILITY EL CENTRO	OFF OLD HWY 80, 7 MILES W OF EL CENTRO	92243	Cal-Sites, AWP
EL CENTRO	1000857413	EL CENTRO MOTORS	422 STATE ST	92243	RCRA-SQG, FINDS, HAZNET
OASIS	S101631107	ALAMO DISCOUNT MARKET	81050 HIGHWAY 86	92274	CA FID UST, SWEEPS UST
OASIS	S105025336	ALAMO DISCOUNT STORE	81050 HIGHWAY 86	92274	LUST, Cortese
OASIS	U001967915	OASIS STATION	80705 HIGHWAY 86	92274	LUST, CA FID UST, SWEEPS UST
OASIS	U003096093	CHAPALA MARKET	66351 HWY 86	92274	UST
OASIS	U003802011	ALAMO DISCOUNT MARKET	81050 HWY 86	92274	LUST, UST
OASIS	U003802948	OASIS STATION	80705 HWY 86	92274	UST
SALTON CITY	S102793564	GTE	TRUCK HAVEN AVENUE/HWY 86	92274	HAZNET
THERMAL	S106090913	C V ORGANIC FERTILIZER	55591 HWY 111	92274	HAZNET
THERMAL	S107139985	THE JEWEL DATE CO	56474 HWY 111	92274	HAZNET
THERMAL	S106153000	TORRENCE FARMS	54050 HIGHWAY 86	92274	LUST
THERMAL	S107136647	APPLE RECYCLING	65949 HWY 86	92274	SWRCY
THERMAL	U001574202	HORNUNG RANCH	92-770 HWY 86	92274	HIST UST
THERMAL	U001574231	TINACHI RANCH	HIGHWAY 86	92274	HIST UST
THERMAL	U002095291	CHAPALLA MARKET	66351 HWY 86	92274	CA FID UST, SWEEPS UST
THERMAL	S107534953		55752 HWY 86,	92274	CDL
THERMAL	U001574217	PETER RABBIT FARMS	AVE 58 BETWEEN HWY 86 / VAN	92274	HIST UST



**Section 3**

**County Level Orphan  
Sites**