



**EDR**® Environmental  
Data Resources Inc

# **EDR DataMap® Environmental Atlas**

**SWPL Alts  
San Diego, CA**

**April 19, 2007**

**Inquiry number 01904315.7r**

## **The Standard in Environmental Risk Information**

440 Wheelers Farms Road  
Milford, Connecticut 06461

### **Nationwide Customer Service**

Telephone: 1-800-352-0050  
Fax: 1-800-231-6802  
Internet: [www.edrnet.com](http://www.edrnet.com)

***Thank you for your business.***  
Please contact EDR at 1-800-352-0050  
with any questions or comments.

**Disclaimer - Copyright and Trademark Notice**

This Report contains certain information obtained from a variety of public and other sources reasonably available to Environmental Data Resources, Inc. It cannot be concluded from this Report that coverage information for the target and surrounding properties does not exist from other sources. **NO WARRANTY EXPRESSED OR IMPLIED, IS MADE WHATSOEVER IN CONNECTION WITH THIS REPORT. ENVIRONMENTAL DATA RESOURCES, INC. SPECIFICALLY DISCLAIMS THE MAKING OF ANY SUCH WARRANTIES, INCLUDING WITHOUT LIMITATION, MERCHANTABILITY OR FITNESS FOR A PARTICULAR USE OR PURPOSE. ALL RISK IS ASSUMED BY THE USER. IN NO EVENT SHALL ENVIRONMENTAL DATA RESOURCES, INC. BE LIABLE TO ANYONE, WHETHER ARISING OUT OF ERRORS OR OMISSIONS, NEGLIGENCE, ACCIDENT OR ANY OTHER CAUSE, FOR ANY LOSS OF DAMAGE, INCLUDING, WITHOUT LIMITATION, SPECIAL, INCIDENTAL, CONSEQUENTIAL, OR EXEMPLARY DAMAGES. ANY LIABILITY ON THE PART OF ENVIRONMENTAL DATA RESOURCES, INC. IS STRICTLY LIMITED TO A REFUND OF THE AMOUNT PAID FOR THIS REPORT.** Purchaser accepts this Report "AS IS". Any analyses, estimates, ratings, environmental risk levels or risk codes provided in this Report are provided for illustrative purposes only, and are not intended to provide, nor should they be interpreted as providing any facts regarding, or prediction or forecast of, any environmental risk for any property. Only a Phase I Environmental Site Assessment performed by an environmental professional can provide information regarding the environmental risk for any property. Additionally, the information provided in this Report is not to be construed as legal advice.

Copyright 2006 by Environmental Data Resources, Inc. All rights reserved. Reproduction in any media or format, in whole or in part, of any report or map of Environmental Data Resources, Inc., or its affiliates, is prohibited without prior written permission.

EDR and its logos (including Sanborn and Sanborn Map) are trademarks of Environmental Data Resources, Inc. or its affiliates. All other trademarks used herein are the property of their respective owners.

## FOCUS MAP SUMMARY

<u>Database</u>	<u>Total Plotted</u>
<b><u>FEDERAL RECORDS</u></b>	
NPL	0
Proposed NPL	0
Delisted NPL	0
NPL RECOVERY	0
CERCLIS	0
CERC-NFRAP	0
CORRACTS	0
RCRA TSD	0
RCRA Lg. Quan. Gen.	1
RCRA Sm. Quan. Gen.	6
ERNS	2
HMIRS	0
US ENG CONTROLS	0
US INST CONTROL	0
DOD	0
FUDS	0
US BROWNFIELDS	0
CONSENT	0
ROD	0
UMTRA	0
ODI	0
TRIS	0
TSCA	0
FTTS	0
SSTS	0
ICIS	0
RADINFO	0
HIST FTTS	0
CDL	0
LUCIS	0
DOT OPS	0
PADS	0
MLTS	0
MINES	0
FINDS	21
RAATS	0
<b><u>STATE AND LOCAL RECORDS</u></b>	
Hist Cal-Sites	1
CA Bond Exp. Plan	1
SCH	0
Toxic Pits	0
State Landfill	6
CA WDS	7
WMUDS/SWAT	0
Cortese	7
SWRCY	4

## FOCUS MAP SUMMARY

<u>Database</u>	<u>Total Plotted</u>
LUST	17
CA FID UST	0
SLIC	1
UST	7
HIST UST	12
AST	1
SWEEPS UST	16
CHMIRS	7
Notify 65	0
DEED	0
VCP	0
DRYCLEANERS	3
WIP	0
CDL	1
RESPONSE	1
HAZNET	53
EMI	7
ENVIROSTOR	1
SAN DIEGO CO. SAM	8
 <b><u>TRIBAL RECORDS</u></b>	
INDIAN RESERV	6
INDIAN LUST	0
INDIAN UST	0
 <b><u>EDR PROPRIETARY RECORDS</u></b>	
Manufactured Gas Plants	0

**NOTES:**

Sites may be listed in more than one database

## EXECUTIVE SUMMARY

A search of available environmental records was conducted by Environmental Data Resources, Inc. (EDR).

### TARGET PROPERTY INFORMATION

#### ADDRESS

ANZA-BORREGO SPRINGS, CA 91906

### DATABASES WITH NO MAPPED SITES

No mapped sites were found in EDR's search of available ("reasonably ascertainable ") government records within the requested search area for the following databases:

#### FEDERAL RECORDS

<b>NPL</b>	National Priority List
<b>Proposed NPL</b>	Proposed National Priority List Sites
<b>Delisted NPL</b>	National Priority List Deletions
<b>NPL RECOVERY</b>	Federal Superfund Liens
<b>CERCLIS</b>	Comprehensive Environmental Response, Compensation, and Liability Information System
<b>CERC-NFRAP</b>	CERCLIS No Further Remedial Action Planned
<b>CORRACTS</b>	Corrective Action Report
<b>RCRA-TSDF</b>	Resource Conservation and Recovery Act Information
<b>HMIRS</b>	Hazardous Materials Information Reporting System
<b>US ENG CONTROLS</b>	Engineering Controls Sites List
<b>US INST CONTROL</b>	Sites with Institutional Controls
<b>DOD</b>	Department of Defense Sites
<b>FUDS</b>	Formerly Used Defense Sites
<b>US BROWNFIELDS</b>	A Listing of Brownfields Sites
<b>CONSENT</b>	Superfund (CERCLA) Consent Decrees
<b>ROD</b>	Records Of Decision
<b>UMTRA</b>	Uranium Mill Tailings Sites
<b>ODI</b>	Open Dump Inventory
<b>TRIS</b>	Toxic Chemical Release Inventory System
<b>TSCA</b>	Toxic Substances Control Act
<b>FTTS</b>	FIFRA/ TSCA Tracking System - FIFRA (Federal Insecticide, Fungicide, & Rodenticide Act)/TSCA (Toxic Substances Control Act)
<b>SSTS</b>	Section 7 Tracking Systems
<b>ICIS</b>	Integrated Compliance Information System
<b>RADINFO</b>	Radiation Information Database
<b>HIST FTTS</b>	FIFRA/TSCA Tracking System Administrative Case Listing
<b>US CDL</b>	Clandestine Drug Labs
<b>LUCIS</b>	Land Use Control Information System
<b>DOT OPS</b>	Incident and Accident Data
<b>PADS</b>	PCB Activity Database System
<b>MLTS</b>	Material Licensing Tracking System

## EXECUTIVE SUMMARY

**MINES**..... Mines Master Index File  
**RAATS**..... RCRA Administrative Action Tracking System

### STATE AND LOCAL RECORDS

**SCH**..... School Property Evaluation Program  
**Toxic Pits**..... Toxic Pits Cleanup Act Sites  
**WMUDS/SWAT**..... Waste Management Unit Database  
**CA FID UST**..... Facility Inventory Database  
**Notify 65**..... Proposition 65 Records  
**DEED**..... Deed Restriction Listing  
**VCP**..... Voluntary Cleanup Program Properties  
**WIP**..... Well Investigation Program Case List

### TRIBAL RECORDS

**INDIAN LUST**..... Leaking Underground Storage Tanks on Indian Land  
**INDIAN UST**..... Underground Storage Tanks on Indian Land

### EDR PROPRIETARY RECORDS

**Manufactured Gas Plants**... EDR Proprietary Manufactured Gas Plants

### SURROUNDING SITES: SEARCH RESULTS

Surrounding sites were identified.

The Map ID column refers to the Map ID-Focus Map(s) of the listed site.

Sites listed in ***bold italics*** are in multiple databases.

Unmappable (orphan) sites are not considered in the foregoing analysis.

### FEDERAL RECORDS

**RCRAInfo:** RCRAInfo is EPA's comprehensive information system, providing access to data supporting the Resource Conservation and Recovery Act ( RCRA) of 1976 and the Hazardous and Solid Waste Amendments (HSWA) of 1984. RCRAInfo replaces the data recording and reporting abilities of the Resource Conservation and Recovery Information System(RCRIS). The database includes selective information on sites which generate, transport, store, treat and/or dispose of hazardous waste as defined by the Resource Conservation and Recovery Act (RCRA). Conditionally exempt small quantity generators (CESQGs) generate less than 100 kg of hazardous waste, or less than 1 kg of acutely hazardous waste per month. Small quantity generators (SQGs) generate between 100 kg and 1,000 kg of hazardous waste per month Large quantity generators generate over 1,000 kilograms (kg) of hazardous waste, or over 1 kg of acutely hazardous waste per month. Transporters are individuals or entities that move hazardous waste from the generator offsite to a facility that can recycle, treat, store, or dispose of the waste. TSDFs treat, store, or dispose of the waste.

A review of the RCRA-LQG list, as provided by EDR, and dated 06/13/2006 has revealed that there is 1 RCRA-LQG site within the searched area.

<u>Site</u>	<u>Address</u>	<u>Map ID</u>
<b><i>ALPINE SHELL SERVICE</i></b>	<b><i>1340 TAVERN ROAD</i></b>	<b><i>24-14</i></b>

## EXECUTIVE SUMMARY

**RCRAInfo:** RCRAInfo is EPA's comprehensive information system, providing access to data supporting the Resource Conservation and Recovery Act ( RCRA) of 1976 and the Hazardous and Solid Waste Amendments (HSWA) of 1984. RCRAInfo replaces the data recording and reporting abilities of the Resource Conservation and Recovery Information System(RCRIS). The database includes selective information on sites which generate, transport, store , treat and/or dispose of hazardous waste as defined by the Resource Conservation and Recovery Act (RCRA). Conditionally exempt small quantity generators (CESQGs) generate less than 100 kg of hazardous waste, or less than 1 kg of acutely hazardous waste per month. Small quantity generators (SQGs) generate between 100 kg and 1,000 kg of hazardous waste per month Large quantity generators generate over 1,000 kilograms (kg) of hazardous waste, or over 1 kg of acutely hazardous waste per month. Transporters are individuals or entities that move hazardous waste from the generator offsite to a facility that can recycle, treat, store, or dispose of the waste. TSDFs treat, store, or dispose of the waste.

A review of the RCRA-SQG list, as provided by EDR, and dated 06/13/2006 has revealed that there are 6 RCRA-SQG sites within the searched area.

<u>Site</u>	<u>Address</u>	<u>Map ID</u>
<b>M J BAXTER DRILLING CO</b>	<b>12485 HIGHWAY 67 NORTH</b>	<b>2-5</b>
<b>PACIFIC BELL</b>	<b>2267 VICTORIA DRIVE</b>	<b>20-14</b>
<b>PACIFIC BELL</b>	<b>2249 VICTORIA DRIVE</b>	<b>20-14</b>
<b>ALPINE CREEK CLEANERS INCORPOR</b>	<b>1347 TAVERN ROAD 28A</b>	<b>24-14</b>
<b>CHEVRON STATION 9 1640</b>	<b>2235 ALPINE DR</b>	<b>28-14</b>
<b>MCCAIN VALLEY CONSERVATION CAM</b>	<b>2550 MCCAIN VALLEY ROAD</b>	<b>42-33</b>

**ERNS:** The Emergency Response Notification System records and stores information on reported releases of oil and hazardous substances. The source of this database is the U.S. EPA.

A review of the ERNS list, as provided by EDR, and dated 12/31/2006 has revealed that there are 2 ERNS sites within the searched area.

<u>Site</u>	<u>Address</u>	<u>Map ID</u>
1347 TAVERN RD #27	1347 TAVERN RD #27	24-14
1347 TAVERON RD	1347 TAVERON RD	24-14

**FINDS:** The Facility Index System contains both facility information and "pointers" to other sources of information that contain more detail. These include: RCRIS; Permit Compliance System (PCS); Aerometric Information Retrieval System (AIRS); FATES (FIFRA [Federal Insecticide Fungicide Rodenticide Act] and TSCA Enforcement System, FTTS [FIFRA/TSCA Tracking System]; CERCLIS; DOCKET (Enforcement Docket used to manage and track information on civil judicial enforcement cases for all environmental statutes); Federal Underground Injection Control (FURS); Federal Reporting Data System (FRDS); Surface Impoundments (SIA); TSCA Chemicals in Commerce Information System (CICS); PADS; RCRA-J (medical waste transporters/disposers); TRIS; and TSCA. The source of this database is the U.S. EPA/NTIS.

A review of the FINDS list, as provided by EDR, and dated 01/18/2007 has revealed that there are 21 FINDS sites within the searched area.

<u>Site</u>	<u>Address</u>	<u>Map ID</u>
<b>M J BAXTER DRILLING CO</b>	<b>12485 HIGHWAY 67 NORTH</b>	<b>2-5</b>
ALPINE BURNSITE 2	10043 CHOCOLATE SUMMIT	8-10,11
ALPINE BURNSITE 1	9715 CHOCOLATE SUMMIT D	10-13,14
<b>ALPINE GAS &amp; DIESEL</b>	<b>1145 TAVERN RD</b>	<b>14-14</b>
MONITORING STATION	2300 VICTORIA DR	17-14
<b>CIRCLE K #8581</b>	<b>1666 ALPINE BL</b>	<b>19-14</b>

## EXECUTIVE SUMMARY

<u>Site</u>	<u>Address</u>	<u>Map ID</u>
<b>PACIFIC BELL</b>	<b>2267 VICTORIA DRIVE</b>	<b>20-14</b>
<b>PACIFIC BELL</b>	<b>2249 VICTORIA DRIVE</b>	<b>20-14</b>
<b>NANCYS CLEANERS / ALPINE</b>	<b>1730 ALPINE BL #104</b>	<b>21-14</b>
ALPINE ELEMENTARY	1850 ALPINE BLVD.	22-14
ALPINE COMMUNITY DAY	1323-A ADMINISTRATION W	22-14
<b>ALPINE SHELL SERVICE</b>	<b>1340 TAVERN ROAD</b>	<b>24-14</b>
<b>ALPINE CREEK CLEANERS INCORPOR</b>	<b>1347 TAVERN ROAD 28A</b>	<b>24-14</b>
<b>CHEVRON STATION 9 1640</b>	<b>2235 ALPINE DR</b>	<b>28-14</b>
TEXACO / ALPINE	2227 ALPINE BL	28-14
ALPINE OAKS MOBILE ESTATES	3505 ALPINE BOULEVARD	36-15
SOUTHERN INDIAN HEALTH CLINIC	8 CRESTWOOD RD.	41-31
LA POSTA BAND OF MISSION INDIA	8 CRESTWOOD RD.	41-31
CRESTWOOD RD	8 1/2 CRESTWOOD RD	41-31
<b>MCCAIN VALLEY CONSERVATION CAM</b>	<b>2550 MCCAIN VALLEY ROAD</b>	<b>42-33</b>
<b>STATE OF CA DEPT OF FORESTRY</b>	<b>2550 MCCAIN VALLEY ROAD</b>	<b>42-33</b>

### STATE AND LOCAL RECORDS

**HIST CAL-SITES:** Formerly known as ASPIS, this database contains both known and potential hazardous substance sites. The source is the California Department of Toxic Substance Control. No longer updated by the state agency. It has been replaced by ENVIROSTOR.

A review of the HIST Cal-Sites list, as provided by EDR, and dated 08/08/2005 has revealed that there is 1 HIST Cal-Sites site within the searched area.

<u>Site</u>	<u>Address</u>	<u>Map ID</u>
<b>EL CAPITAN QUARRY/EL CAJON MOU</b>	<b>16820 EL MONTE ROAD</b>	<b>7-10</b>

**BEP:** Department of Health Services developed a site-specific expenditure plan as the basis for an appropriation of Hazardous Substance Cleanup Bond Act funds. It is not updated.

A review of the CA BOND EXP. PLAN list, as provided by EDR, and dated 01/01/1989 has revealed that there is 1 CA BOND EXP. PLAN site within the searched area.

<u>Site</u>	<u>Address</u>	<u>Map ID</u>
<b>EL CAPITAN QUARRY/EL CAJON MOU</b>	<b>16820 EL MONTE ROAD</b>	<b>7-10</b>

**SWF/LF:** The Solid Waste Facilities/Landfill Sites records typically contain an inventory of solid waste disposal facilities or landfills in a particular state. The data come from the Integrated Waste Management Board's Solid Waste Information System (SWIS) database.

A review of the SWF/LF list, as provided by EDR, and dated 03/12/2007 has revealed that there are 6 SWF/LF sites within the searched area.

<u>Site</u>	<u>Address</u>	<u>Map ID</u>
<b>ASPHALT INC/CHEVRON</b>	<b>12560 HWY 67</b>	<b>1-5</b>



## EXECUTIVE SUMMARY

<u>Site</u>	<u>Address</u>	<u>Map ID</u>
<b>ASPHALT INC</b>	<b>12560 HIGHWAY 67</b>	<b>2-5</b>
INLAND PACIFIC RESOURCE RECOVER	12243 HIGHWAY 67	3-5
ENNIS CDI RECYCLING	12535 VIGILANTE ROAD	5-8
ALPINE BURNSITE 2	9715 / 9722 CHOCOLATE	8-10,11
ALPINE BURNSITE 1	10004 CHOCOLATE SUMMIT	10-13,14

**WDS:** California Water Resources Control Board - Waste Discharge System.

A review of the CA WDS list, as provided by EDR, and dated 12/19/2006 has revealed that there are 7 CA WDS sites within the searched area.

<u>Site</u>	<u>Address</u>	<u>Map ID</u>
SLAUGHTERHOUSE CANYON PLANT	12560 HWY 67	1-5
COMMUNITY AUTO RECYCLERS INC	12650 HIGHWAY 67	2-5
<b>ASPHALT INC</b>	<b>12560 HIGHWAY 67</b>	<b>2-5</b>
<b>CLARK STEEL FABRICATORS INC</b>	<b>12610 VIGILANTE RD</b>	<b>5-8</b>
<b>ALPINE SCHOOL DISTRICT</b>	<b>1323 ADMINISTRATION WAY</b>	<b>22-14</b>
MT EMPIRE JR & SR HIGH SCHOOL	3291 BUCKMAN SPRINGS RD	40-25
MCCAIN VLY CONSV CMP 99-012	2550 MCCAIN VALLEY RD	43-33

**CORTESE:** This database identifies public drinking water wells with detectable levels of contamination, hazardous substance sites selected for remedial action, sites with known toxic material identified through the abandoned site assessment program, sites with USTs having a reportable release and all solid waste disposal facilities from which there is known migration. The source is the California Environmental Protection Agency/Office of Emergency Information.

A review of the Cortese list, as provided by EDR, and dated 04/01/2001 has revealed that there are 7 Cortese sites within the searched area.

<u>Site</u>	<u>Address</u>	<u>Map ID</u>
<b>ASPHALT, INC., CHEVRON</b>	<b>12560 HWY 67</b>	<b>1-5</b>
<b>ASPHALT INC/CHEVRON</b>	<b>12560 HWY 67</b>	<b>1-5</b>
<b>ALPINE GAS AND DIESEL</b>	<b>1145 TAVERN RD</b>	<b>14-14</b>
<b>CHEVRON USA</b>	<b>2235 ALPINE BLVD</b>	<b>28-14</b>
<b>ALPINE COUNTRY STATION</b>	<b>2232 ALPINE BLVD</b>	<b>28-14</b>
<b>MCCAIN VALLEY CONSERVATION</b>	<b>2550 MCCAIN VALLEY RD</b>	<b>43-33</b>
<b>WOODWARD SHELL</b>	<b>1494 CARRIZO GORGE RD</b>	<b>45-39</b>

**SWRCY:** A listing of recycling facilities in California.

A review of the SWRCY list, as provided by EDR, and dated 01/08/2007 has revealed that there are 4 SWRCY sites within the searched area.

<u>Site</u>	<u>Address</u>	<u>Map ID</u>
COOPERS RECYCLING CENTER	2721 ALPINE BLVD	31-14,15
ALPINE RECYCLING CENTER	2754 ALPINE BLVD	31-14,15
TOMRA PACIFIC INC/ALPINE VILLA	2754 ALPINE BLVD	31-14,15

## EXECUTIVE SUMMARY

<u>Site</u>	<u>Address</u>	<u>Map ID</u>
GARNER LAKESIDE RECYCLING	2754 ALPINE BLVD	31-14,15

**LUST:** The Leaking Underground Storage Tank Incident Reports contain an inventory of reported leaking underground storage tank incidents. The data come from the State Water Resources Control Board Leaking Underground Storage Tank Information System.

A review of the LUST list, as provided by EDR, and dated 01/09/2007 has revealed that there are 17 LUST sites within the searched area.

<u>Site</u>	<u>Address</u>	<u>Map ID</u>
<b>ASPHALT INC. - LAKESIDE</b> Facility Status: Case Closed	<b>12560 HY 67</b>	<b>1-5</b>
<b>ASPHALT, INC., CHEVRON</b>	<b>12560 HWY 67</b>	<b>1-5</b>
<b>ASPHALT INC/CHEVRON</b>	<b>12560 HWY 67</b>	<b>1-5</b>
<b>HIGHWAY 67 TRUCK DISMANTLERS</b> Facility Status: Leak being confirmed	<b>12650 HIGHWAY 67</b>	<b>2-5</b>
ALPINE I BURN SITE	9715 CHOCOLATE SUMMIT	10-13,14
<b>ALPINE ULTRA MAR</b> Facility Status: Case Closed	<b>1145 TAVERN RD</b>	<b>14-14</b>
<b>ALPINE GAS AND DIESEL</b>	<b>1145 TAVERN RD</b>	<b>14-14</b>
<b>ALPINE SHELL SERVICE</b>	<b>1340 TAVERN ROAD</b>	<b>24-14</b>
<b>SHELL SERVICE STATION</b>	<b>1340 TAVERN RD</b>	<b>24-14</b>
<b>CHEVRON USA</b> Facility Status: Case Closed	<b>2235 ALPINE BLVD</b>	<b>28-14</b>
<b>PROGRESSIVE AUTO CENTER INC</b>	<b>2232 ALPINE BL</b>	<b>28-14</b>
<b>ALPINE COUNTRY STATION</b>	<b>2232 ALPINE BLVD</b>	<b>28-14</b>
<b>MCCAIN VALLEY CONSERVATION CAM</b> Facility Status: Preliminary site assessment underway	<b>2550 MCCAIN VALLEY ROAD</b>	<b>42-33</b>
<b>JACUMBA TEXACO</b> Facility Status: Case Closed Facility Status: Case Closed	<b>1451 CARRIZO GORGE RD</b>	<b>45-39</b>
JACUMBA TEXACO	1451 CARRIZO GORGE RD	45-39
JACUMBA TEXACO SERVICE AND MM	1451 CARRIZO GORGE RD	45-39
<b>WOODWARD SHELL</b> Facility Status: Case Closed	<b>1494 CARRIZO GORGE RD</b>	<b>45-39</b>

**CA SLIC:** SLIC Region comes from the California Regional Water Quality Control Board.

A review of the SLIC list, as provided by EDR, and dated 01/09/2007 has revealed that there is 1 SLIC site within the searched area.

<u>Site</u>	<u>Address</u>	<u>Map ID</u>
<b>HIGHWAY 67 TRUCK DISMANTLERS</b>	<b>12650 HIGHWAY 67</b>	<b>2-5</b>

## EXECUTIVE SUMMARY

**UST:** The Underground Storage Tank database contains registered USTs. USTs are regulated under Subtitle I of the Resource Conservation and Recovery Act (RCRA). The data come from the State Water Resources Control Board's Hazardous Substance Storage Container Database.

A review of the UST list, as provided by EDR, and dated 01/09/2007 has revealed that there are 7 UST sites within the searched area.

<u>Site</u>	<u>Address</u>	<u>Map ID</u>
<b>SDCTY-WATER,EL CAPITAN LAKE</b>	<b>16850 EL MONTE RD</b>	<b>6-10</b>
<b>ALPINE ULTRA MAR</b>	<b>1145 TAVERN RD</b>	<b>14-14</b>
<b>CIRCLE K #8581</b>	<b>1666 ALPINE BL</b>	<b>19-14</b>
<b>PACIFIC BELL ALPICA12/D1257</b>	<b>2249 W VICTORIA DR</b>	<b>20-14</b>
<b>ALPINE SHELL SERVICE</b>	<b>1340 TAVERN ROAD</b>	<b>24-14</b>
MTN EMPIRE UNIFIED SCHOOLDIST	3291 BUCKMAN SPRINGS RD	40-25
WOODWARDS SHELL SERVICE	1494 CARRIZO GORGERD	45-39

**HIST UST:** Historical UST Registered Database.

A review of the HIST UST list, as provided by EDR, and dated 10/15/1990 has revealed that there are 12 HIST UST sites within the searched area.

<u>Site</u>	<u>Address</u>	<u>Map ID</u>
BAXTER BLASTING COMPANY	12485 HIGHWAY 67	2-5
LAKESIDE	12485 HIGHWAY 67	2-5
CHANNEL DISPOSAL CO. INC.	MILPAS ST.	12-14
ALPINE SELF SERVICE	1145 TAVERN RD	14-14
ALPINE GAS AND DIESEL	1145 TAVERN RD	14-14
<b>PACIFIC BELL</b>	<b>2249 VICTORIA DRIVE</b>	<b>20-14</b>
<b>ALPINE FIRE PROTECTION DISTRICT</b>	<b>1834 ALPINE BLVD</b>	<b>22-14</b>
<b>STERLING THOMAS</b>	<b>1340 TAVERN RD</b>	<b>24-14</b>
<b>ALPINE AUTOMOTIVE</b>	<b>2042 ALPINE BLVD</b>	<b>25-14</b>
91640	2235 ALPINE BLVD	28-14
ALPINE TEXACO	2232 ALPINE BLVD	28-14
<b>TULLOCH RANCH</b>	<b>3971 BUCKMAN SPRINGS RD</b>	<b>38-25</b>

**AST:** The Aboveground Storage Tank database contains registered ASTs. The data come from the State Water Resources Control Board's Hazardous Substance Storage Container Database.

A review of the AST list, as provided by EDR, and dated 02/09/2007 has revealed that there is 1 AST site within the searched area.

<u>Site</u>	<u>Address</u>	<u>Map ID</u>
BUD'S & SON TRUCKING INC.	12570-8 HIGHWAY 67	2-5

## EXECUTIVE SUMMARY

**SWEEPS:** Statewide Environmental Evaluation and Planning System. This underground storage tank listing was updated and maintained by a company contacted by the SWRCB in the early 1980's. The listing is no longer updated or maintained. The local agency is the contact for more information on a site on the SWEEPS list.

A review of the SWEEPS UST list, as provided by EDR, and dated 06/01/1994 has revealed that there are 16 SWEEPS UST sites within the searched area.

<u>Site</u>	<u>Address</u>	<u>Map ID</u>
<b>ASPHALT INC</b>	<b>12560 HIGHWAY 67</b>	<b>2-5</b>
<b>T T T CONCRETE INC</b>	<b>12494 HIGHWAY 67</b>	<b>2-5</b>
M J BAXTER DRILLING CO.	12485 N HIGHWAY 67	2-5
SDCTY-WATER, EL CAPITAN LAKE	16820 EL MONTE RD	7-10
<b>ALPINE GAS AND DIESEL</b>	<b>1145 TAVERN RD</b>	<b>14-14</b>
<b>CIRCLE K</b>	<b>1666 ALPINE BLVD</b>	<b>19-14</b>
<b>PACIFIC BELL ALPICA12/D1257</b>	<b>2249 W VICTORIA DR</b>	<b>20-14</b>
<b>ALPINE FIRE PROTECTION DISTRIC</b>	<b>1834 ALPINE BLVD</b>	<b>22-14</b>
<b>ALPINE UNION H S DIST AT0420</b>	<b>1850 ALPINE BLVD</b>	<b>22-14</b>
<b>STERLING THOMAS</b>	<b>1340 TAVERN RD</b>	<b>24-14</b>
<b>ALPINE AUTOMOTIVE</b>	<b>2042 ALPINE BLVD</b>	<b>25-14</b>
<b>CHEVRON USA</b>	<b>2235 ALPINE BLVD</b>	<b>28-14</b>
<b>MOBIL OF ALPINE</b>	<b>2232 ALPINE BLVD</b>	<b>28-14</b>
<b>TULLOCH RANCH</b>	<b>3971 BUCKMAN SPRINGS RD</b>	<b>38-25</b>
<b>MTN EMPIRE UNIFIED SCHOOL DIST</b>	<b>3291 BUCKMAN SPRINGS RD</b>	<b>40-25</b>
<b>MCCAIN VALLEY CONSERVATION CAM</b>	<b>2550 MCCAIN VALLEY ROAD</b>	<b>42-33</b>

**CHMIRS:** The California Hazardous Material Incident Report System contains information on reported hazardous material incidents, i.e., accidental releases or spills. The source is the California Office of Emergency Services.

A review of the CHMIRS list, as provided by EDR, and dated 12/31/2005 has revealed that there are 7 CHMIRS sites within the searched area.

<u>Site</u>	<u>Address</u>	<u>Map ID</u>
Not reported Date Completed: 18-MAY-89	191 ARNOLD WAY	11-13,14
Not reported Date Completed: 04-SEP-90	WEST WILLOW ROAD I-8	18-16
Not reported	1347 TAVERN ROAD, SUITE	24-14
Not reported	1347 TAVERON ROAD	24-14
<b>ALPINE CREEK FAMILY MEDICINE</b>	<b>1347 TAVERN ROAD,#9</b>	<b>24-14</b>
Not reported	2165 ARNOLD WAY	25-14
Not reported Date Completed: 08-MAR-91	3921 BUCKMAN SPRINGS RO	39-25

## EXECUTIVE SUMMARY

**DRYCLEANERS:** A list of drycleaner related facilities that have EPA ID numbers. These are facilities with certain SIC codes: power laundries, family and commercial; garment pressing and cleaners' agents; linen supply; coin-operated laundries and cleaning; drycleaning plants except rugs; carpet and upholster cleaning; industrial launderers; laundry and garment services.

A review of the CLEANERS list, as provided by EDR, and dated 04/18/2005 has revealed that there are 3 CLEANERS sites within the searched area.

<u>Site</u>	<u>Address</u>	<u>Map ID</u>
NANCY'S CLEANERS	1730 ALPINE BLVD #104	21-14
<b>ALPINE CLEANERS INC</b>	<b>1347 TAVERN RD STE 28A</b>	<b>24-14</b>
<b>ALPINE CREEK CLEANERS INCORPOR</b>	<b>1347 TAVERN ROAD 28A</b>	<b>24-14</b>

**CDL:** A listing of drug lab locations. Listing of a location in this database does not indicate that any illegal drug lab materials were or were not present there, and does not constitute a determination that the location either requires or does not require additional cleanup work.

A review of the CDL list, as provided by EDR, and dated 12/31/2006 has revealed that there is 1 CDL site within the searched area.

<u>Site</u>	<u>Address</u>	<u>Map ID</u>
Not reported	1436 CASA DE ROCA WAY	26-15

**RESPONSE:** Identifies confirmed release sites where DTSC is involved in remediation, either in a lead or oversight capacity. These confirmed release sites are generally high-priority and high potential risk.

A review of the RESPONSE list, as provided by EDR, and dated 02/27/2007 has revealed that there is 1 RESPONSE site within the searched area.

<u>Site</u>	<u>Address</u>	<u>Map ID</u>
<b>EL CAPITAN QUARRY/EL CAJON MOU</b>	<b>16820 EL MONTE ROAD</b>	<b>7-10</b>

**HAZNET:** The data is extracted from the copies of hazardous waste manifests received each year by the DTSC. The annual volume of manifests is typically 700,000-1,000,000 annually, representing approximately 350,000-500,000 shipments. Data from non-California manifests & continuation sheets are not included at the present time. Data are from the manifests submitted without correction, and therefore many contain some invalid values for data elements such as generator ID, TSD ID, waste category, & disposal method. The source is the Department of Toxic Substance Control is the agency

A review of the HAZNET list, as provided by EDR, and dated 12/31/2005 has revealed that there are 53 HAZNET sites within the searched area.

<u>Site</u>	<u>Address</u>	<u>Map ID</u>
REYBRO INC DBA QUALITY AUTO RE	12650 HWY 67	1-5
<b>ASPHALT INC/CHEVRON</b>	<b>12560 HWY 67</b>	<b>1-5</b>
MJ BAXTER DRILLING	12485 HWY 67 NO	1-5
NELSON & SLOAN	12685 HIGHWAY 67	2-5
<b>HIGHWAY 67 TRUCK DISMANTLERS</b>	<b>12650 HIGHWAY 67</b>	<b>2-5</b>
NORTH COUNTY GUNITE CO LTD	12562 HIGHWAY 67	2-5

## EXECUTIVE SUMMARY

Site	Address	Map ID
<b>T T T CONCRETE INC</b>	<b>12494 HIGHWAY 67</b>	<b>2-5</b>
WEST COAST GENERAL CORP	12243 HWY 67	3-5
CLARK STEEL FABRICATORS, INC	12610 VIGILANTE RD	5-8
MINSHEW BROTHERS STEEL CONSTRU	12578 VIGILANTE RD	5-8
<b>CLARK STEEL FABRICATORS INC</b>	<b>12610 VIGILANTE RD</b>	<b>5-8</b>
SDCTY-WATER EL CAPITAN LAKE	16852 EL MONTE RD	6-10
PADRE DAM MWD - ALPINE YARD	9790 CHOCOLATE SUMMIT D	9-14
<b>ABHE &amp; SVOBODA, INC.</b>	<b>880 TAVERN RD</b>	<b>13-14</b>
<b>GUATAY EQUIPMENT INC</b>	<b>845 TAVERN RD</b>	<b>13-14</b>
ALPINE VALERO	1145 TAVERN RD	14-14
<b>ALPINE GAS AND DIESEL</b>	<b>1145 TAVERN RD</b>	<b>14-14</b>
VIEJAS CASINO	5000 WILLOWS RD	15-15
FAMILY PRACTICE ASSOCIATES INC	1730 ALPINE BLVD STE 11	19-14
ALPINE BODY SHOP	1620 ALPINE BLVD	19-14
THE LUTZ ESTATE	1624 ALPINE BLVD	19-14
PINE VALLEY AUTO REPAIR	1626 ALPINE BLVD	19-14
<b>CIRCLE K</b>	<b>1666 ALPINE BLVD</b>	<b>19-14</b>
KAYO OIL CO #2708581	1666 ALPINE BLVD	19-14
<b>PACIFIC BELL</b>	<b>2249 VICTORIA DRIVE</b>	<b>20-14</b>
ALPINE PHOTO	1730 ALPINE BLVD #115	21-14
ALPINE FIRE PROT DIST	1834 ALPINE BLVD	22-14
ALPINE ELEMENTARY SCHOOL	1850 ALPINE BLVD.	22-14
AUSD-ALPINE ELEMENTARY SCHOOL	1850 ALPINE BLVD	22-14
<b>ALPINE SCHOOL DISTRICT</b>	<b>1323 ADMINISTRATION WAY</b>	<b>22-14</b>
MILDRED L ROSIE TRUST	1919 ALPINE BLVD	23-14
<b>ALPINE SHELL SERVICE</b>	<b>1340 TAVERN ROAD</b>	<b>24-14</b>
<b>SHELL SERVICE STATION</b>	<b>1340 TAVERN RD</b>	<b>24-14</b>
<b>ALPINE CLEANERS INC</b>	<b>1347 TAVERN RD STE 28A</b>	<b>24-14</b>
<b>ALPINE CREEK CLEANERS INCORPOR</b>	<b>1347 TAVERN ROAD 28A</b>	<b>24-14</b>
<b>ALPINE CREEK FAMILY MEDICINE</b>	<b>1347 TAVERN ROAD,#9</b>	<b>24-14</b>
ALPINE DISCOUNT BATTERIES ETC	2042 ALPINE BLVD	25-14
ALPINE EQUIPMENT RENTALS INC	2110 ALPINE BLVD	25-14
COUNTY OF SAN DIEGO - ENVIRONM	1929 ARNOLD WAY	27-14
R A SNIDER INC	2271 ALPINE BLVD	28-14
ALPINE SHELL	2235 ALPINE DR	28-14
<b>MOBIL OF ALPINE</b>	<b>2232 ALPINE BLVD</b>	<b>28-14</b>
<b>ALPINE COUNTRY STATION</b>	<b>2232 ALPINE BLVD</b>	<b>28-14</b>
ALPINE CAR CARE	2232 ALPINE	28-14
<b>MIRROR OFFSET</b>	<b>2549 ALPINE BLVD</b>	<b>30-14</b>
SOUTHERN INDIAN HEALTH COUNCIL	4058 WILLOWS ROAD	33-15
USDA FOREST SERVICE	3348 ALPINE BLVD	35-15
<b>MTN EMPIRE UNIFIED SCHOOL DIST</b>	<b>3291 BUCKMAN SPRINGS RD</b>	<b>40-25</b>
MOUNTAIN EMPIRE UNIF SCHOOL DI	3291 BUCKMAN SPRINGS RD	40-25
<b>MCCAIN VALLEY CONSERVATION CAM</b>	<b>2550 MCCAIN VALLEY ROAD</b>	<b>42-33</b>
<b>STATE OF CA DEPT OF FORESTRY</b>	<b>2550 MCCAIN VALLEY ROAD</b>	<b>42-33</b>
<b>MCCAIN VALLEY CONSERVATION</b>	<b>2550 MCCAIN VALLEY RD</b>	<b>43-33</b>
RICH'S AUTOMOTIVE	39475 AVENIDA DE ROBLES	44-33

## EXECUTIVE SUMMARY

**Emissions Inventory Data:** Toxics and criteria pollutant emissions data collected by the ARB and local air pollution agencies

A review of the EMI list, as provided by EDR, and dated 12/31/2004 has revealed that there are 7 EMI sites within the searched area.

<u>Site</u>	<u>Address</u>	<u>Map ID</u>
<b>ASPHALT INC. - LAKESIDE</b>	<b>12560 HY 67</b>	<b>1-5</b>
<b>ALPINE GAS &amp; DIESEL</b>	<b>1145 TAVERN RD</b>	<b>14-14</b>
CIRCLE K #8581	1666 ALPINE BL	19-14
<b>NANCYS CLEANERS / ALPINE</b>	<b>1730 ALPINE BL #104</b>	<b>21-14</b>
<b>SHELL SERVICE STATION</b>	<b>1340 TAVERN RD</b>	<b>24-14</b>
<b>ALPINE CREEK CLEANERS INCORPOR</b>	<b>1347 TAVERN ROAD 28A</b>	<b>24-14</b>
TEXACO ALPINE	2227 ALPINE BL	28-14

**ENVIROSTOR:** The Department of Toxic Substances Control's (DTSC's) Site Mitigation and Brownfields Reuse Program's (SMBRP's) EnviroStor database identifies sites that have known contamination or sites for which there may be reasons to investigate further. The database includes the following site types: Federal Superfund sites (National Priorities List (NPL)); State Response, including Military Facilities and State Superfund; Voluntary Cleanup; and School sites. EnviroStor provides similar information to the information that was available in CalSites, and provides additional site information, including, but not limited to, identification of formerly-contaminated properties that have been released for reuse, properties where environmental deed restrictions have been recorded to prevent inappropriate land uses, and risk characterization information that is used to assess potential impacts to public health and the environment at contaminated sites.

A review of the ENVIROSTOR list, as provided by EDR, and dated 02/27/2007 has revealed that there is 1 ENVIROSTOR site within the searched area.

<u>Site</u>	<u>Address</u>	<u>Map ID</u>
<b>EL CAPITAN QUARRY/EL CAJON MOU</b>	<b>16820 EL MONTE ROAD</b>	<b>7-10</b>
Facility Status: Certified		

**SAN DIEGO CO. SAM:** The listing contains all underground tank release cases and projects pertaining to properties contaminated with hazardous substances that are actively under review by the Site Assessment and Mitigation Program.

A review of the SAN DIEGO CO. SAM list, as provided by EDR, and dated 01/24/2007 has revealed that there are 8 SAN DIEGO CO. SAM sites within the searched area.

<u>Site</u>	<u>Address</u>	<u>Map ID</u>
<b>ASPHALT INC. - LAKESIDE</b>	<b>12560 HY 67</b>	<b>1-5</b>
<b>ALPINE ULTRA MAR</b>	<b>1145 TAVERN RD</b>	<b>14-14</b>
<b>ALPINE SHELL SERVICE</b>	<b>1340 TAVERN ROAD</b>	<b>24-14</b>
<b>CHEVRON USA</b>	<b>2235 ALPINE BLVD</b>	<b>28-14</b>
<b>PROGRESSIVE AUTO CENTER INC</b>	<b>2232 ALPINE BL</b>	<b>28-14</b>
<b>MCCAIN VALLEY CONSERVATION CAM</b>	<b>2550 MCCAIN VALLEY ROAD</b>	<b>42-33</b>
<b>JACUMBA TEXACO</b>	<b>1451 CARRIZO GORGE RD</b>	<b>45-39</b>
<b>WOODWARD SHELL</b>	<b>1494 CARRIZO GORGE RD</b>	<b>45-39</b>

## EXECUTIVE SUMMARY

### TRIBAL RECORDS

**Indian Lands:** This map layer portrays Indian administered lands of the United States that have any area equal to or greater than 640 acres.

A review of the INDIAN RESERV list, as provided by EDR, and dated 12/31/2005 has revealed that there are 6 INDIAN RESERV sites within the searched area.

<u>Site</u>	<u>Address</u>	<u>Map ID</u>
CAPITAN GRANDE INDIAN RESERVAT		0-3,7,11,12
VIEJAS INDIAN RESERVATION		0-12,15,16
LA POSTA INDIAN RESERVATION		0-21,22,26,27
MANZANITA INDIAN RESERVATION		0-22,23,27,28
LA POSTA INDIAN RESERVATION		0-26,27
CAMPO INDIAN RESERVATION		0-27,28,31,32



## **EXECUTIVE SUMMARY**

Please refer to the end of the findings report for unmapped orphan sites due to poor or inadequate address information.

## **Section 1**

# **Overview and Key Map**

# Overview Map



EDR DataMap® - Environmental Atlas

SWPL Alts



# Key Map

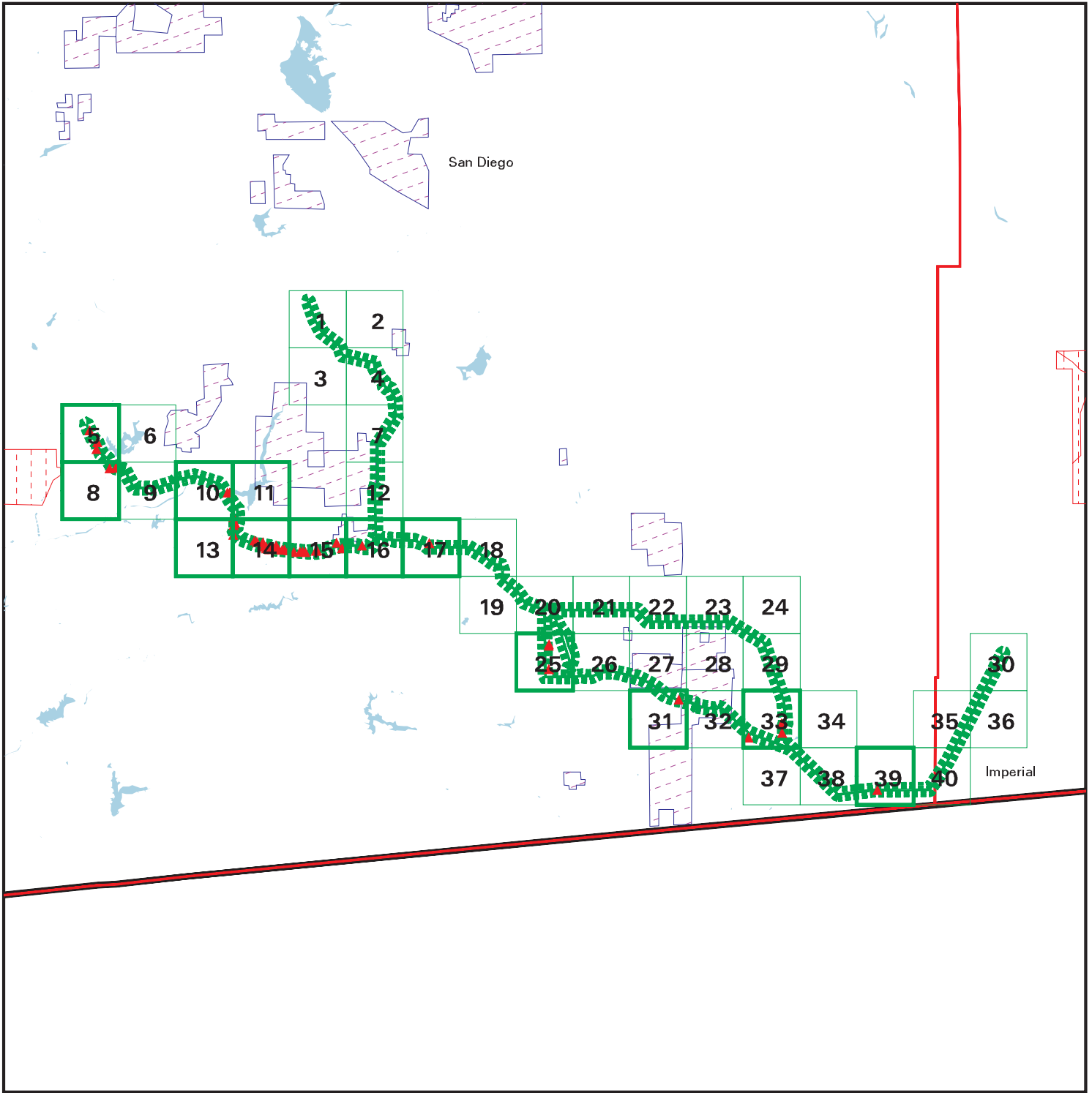

## EDR DataMap® - Environmental Atlas

### SWPL Alts

#### Legend

- |               |                |                         |                   |              |
|---------------|----------------|-------------------------|-------------------|--------------|
| Roads         | Waterways      | Powerlines              | Water             | Listed Sites |
| Major Roads   | Railroads      | Pipelines               | Superfund Sites   |              |
| Contour Lines | Study Boundary | Fault Lines             | Federal DOD Sites |              |
|               |                | Indian Reservations BIA |                   |              |

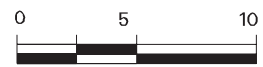

Scale in Miles

**Section 2**

**Focus Maps and  
Findings**

# Focus Map 1

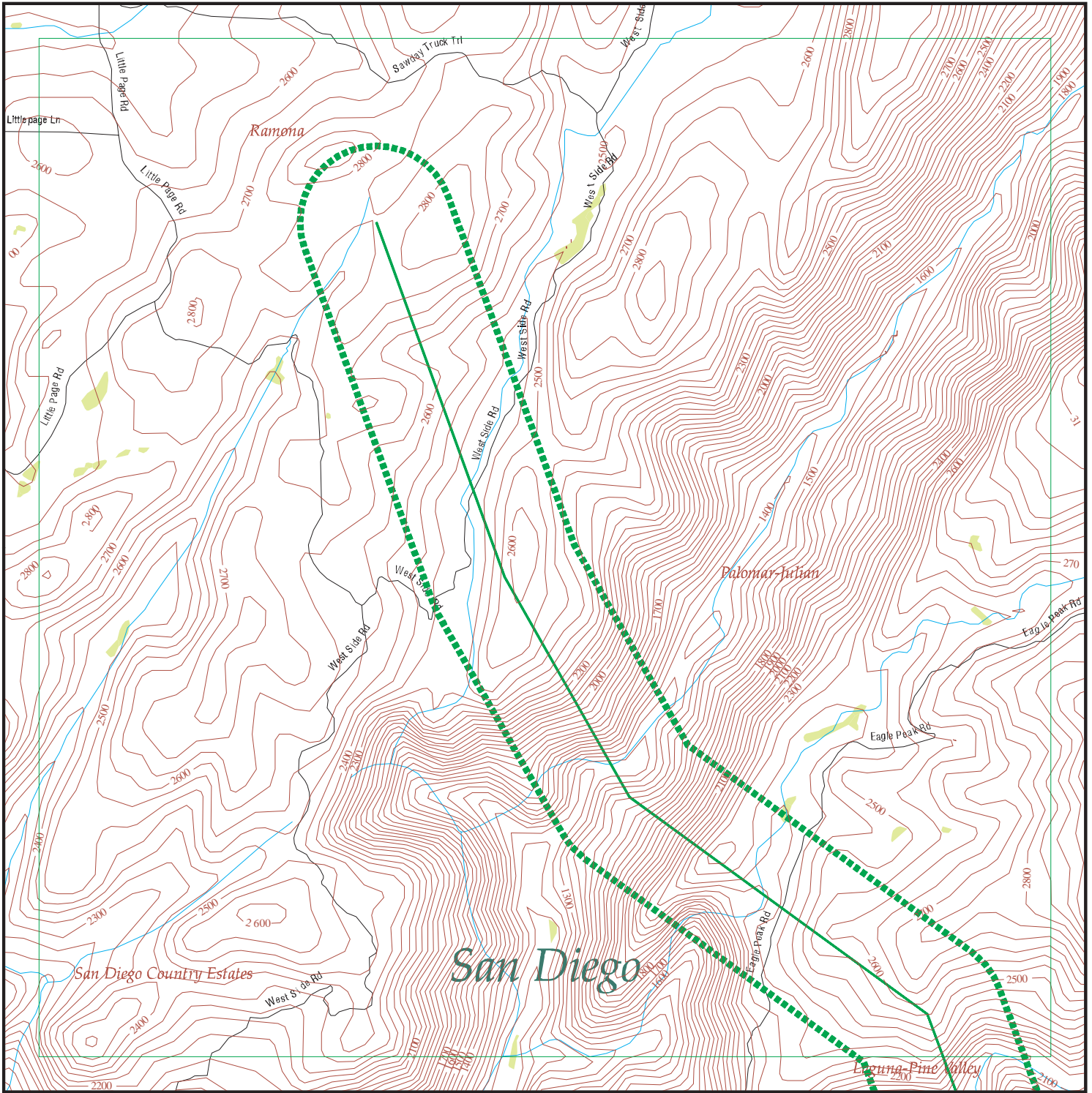

EDR DataMap® - Environmental Atlas

## SWPL Alts

### Legend

- |                             |                         |             |                   |              |
|-----------------------------|-------------------------|-------------|-------------------|--------------|
| Roads                       | Waterways               | Powerlines  | Water             | Listed Sites |
| Major Roads                 | Railroads               | Pipelines   | Superfund Sites   |              |
| Contour Lines               | Study Boundary          | Fault Lines | Federal DOD Sites |              |
| National Wetlands Inventory | Indian Reservations BIA |             |                   |              |



Scale in Miles

FOCUS MAP 1 ORPHAN SUMMARY

City	EDR ID	Site Name	Site Address	Zip	Database(s)
JULIAN	S105085395	JULIAN UNION ELEMENTARY SCHOOL DISTRICT	1704 HWY 78	92036	HAZNET
JULIAN	S105725973	JULIAN AUTO BODY & PAINT	3582 HWY 78	92036	HAZNET, San Diego Co. HMMD
JULIAN	S106063485	S D TRUST & SAVINGS	3691 HWY 78	92070	San Diego Co. HMMD
JULIAN	S106088895	VIRGIL & JOAN HAMLIN	3882 HWY 79	92036	HAZNET
JULIAN	S107737673	JULIAN BURNSITE II	EAST END OF PLEASANT VIEW DRIVE	92036	SWF/LF
JULIAN	S104569242	CNTY SAN DIEGO/DEPT GENERAL SERVICES	39545 GREAT SO STAGE ROUTE OF 1849	92036	HAZNET
JULIAN	S105088837	SAN DIEGO COUNTY - ENVIRO HEALTH	1524 N HWY 78	92036	HAZNET
JULIAN	S103619760	ANTHONY MALONEY	100 YDS FROM HWY 78, 5 MILES	92036	HAZNET
LAKE HENSHAW	S106923107	BARRETT STATION	HIGHWAY 76	92070	SWEEPS UST
RAMONA	S106061864	O.A. CUMMING	28368 HWY 78	92065	HAZNET, San Diego Co. HMMD
RAMONA	S108210605	JOSE GUTIERREZ	28567 HIGHWAY 78	92065	HAZNET
SAN YSABEL	S106063106	RES NAVAL CONSTRUCTION-TACON90	29755 HWY 79	92070	San Diego Co. HMMD
SANTA YSABEL	U001572240	CAMP DENVER C. FOX	HIGHWAY 67	92070	HIST UST
SANTA YSABEL	A100176237	HENSHAW STATION	26147 HWY. 76	92070	AST
SANTA YSABEL	S105035407	LAKE HENSHAW RESORT INC	26439 HWY 76	92070	HAZNET, LUST, SAN DIEGO CO. SA
SANTA YSABEL	S106061770	HENSHAW DAM	26142 HWY 76	92070	San Diego Co. HMMD
SANTA YSABEL	S106061857	SD CNTY CAMP DENVER FOX	24102 HWY 76	92070	San Diego Co. HMMD
SANTA YSABEL	S106061867	HENSHAW STATION USDA	26147 HWY 76	92070	San Diego Co. HMMD
SANTA YSABEL	S106062223	BARRETT STATION	27413 HWY 76	92070	San Diego Co. HMMD
SANTA YSABEL	S106062231	WARNER SPRINGS RESORT	31652 HWY 76	92070	San Diego Co. HMMD
SANTA YSABEL	S106071668	LAKE HENSHAW RESORT, INC	26439 HWY 76	92070	San Diego Co. HMMD
SANTA YSABEL	S106934232	WARNER SPRINGS RESORT	31652 HIGHWAY 76	92070	SWEEPS UST
SANTA YSABEL	U001572242	HENSHAW DAM	HIGHWAY 76	92070	HIST UST, SWEEPS UST
SANTA YSABEL	U001572243	HENSHAW STATION	HWY 76 / FS RD 11506	92070	HIST UST
SANTA YSABEL	S104565916	ERNEST MONETTI	30350 HWY 78	92070	HAZNET
SANTA YSABEL	S106060314	SANTA YSABEL CHEVRON	30350 HWY 78	92070	San Diego Co. HMMD
SANTA YSABEL	S106061505	SANTA YSABEL GARAGE	30352 HWY 78	92070	San Diego Co. HMMD
SANTA YSABEL	S106062788	PROFLAME GAS (LP)	30275 HWY 78	92070	San Diego Co. HMMD
SANTA YSABEL	S106065563	DUDLEY'S BAKERY	30218 HWY 78	92070	San Diego Co. HMMD
SANTA YSABEL	S106066024	OLD SANTA YSABEL INN/TEXACO	30263 HWY 78 / 79	92070	San Diego Co. HMMD
SANTA YSABEL	S106070119	MEYER ORCHARDS	3995 HWY 78	92070	San Diego Co. HMMD
SANTA YSABEL	S108219442	SAN DIEGO GAS & ELECTRIC SANTA YSABEL SUB STATION	30410 HWY 78 600 FT E OF DUDLEY	92070	HAZNET
SANTA YSABEL	1000419440	CALTRANS LAKE HENSHAW MTC STA	ROUTE 79 STAR ROUTE	92070	RCRA-SQG, FINDS
SANTA YSABEL	S105558049	LAKE HENSHAW MAINTENANCE FACIL	27174 HWY 79	92070	CA WDS
SANTA YSABEL	S106059605	CALTRANS/LAKE HENSHAW	27174 HWY 79	92070	San Diego Co. HMMD
SANTA YSABEL	S106061769	SANTA YSABEL RANCH INC	23238 HWY 79	92070	San Diego Co. HMMD
SANTA YSABEL	S106063105	CAMP MATAGUAY- BSA	27955 HWY 79	92070	San Diego Co. HMMD
SANTA YSABEL	S106070118	CARRISITO RANCH	25580 HWY 79	92070	San Diego Co. HMMD
SANTA YSABEL	S106070128	SANTA YSABEL RANCH	23238 HWY 79	92070	San Diego Co. HMMD
SANTA YSABEL	S107145072	CALTRANS LK HENSHAW LANNY CHRONERT MS57	ROUTE 79 STAR ROUTE	92070	HAZNET
SANTA YSABEL	U001572244	LAKE HENSHAW	RTE 79 STAR ROUTE	92070	HIST UST
SANTA YSABEL	S103678483	ERNEST MORETTI	CORNER OF HWY 78 / 79	92070	HAZNET

FOCUS MAP 1 ORPHAN SUMMARY

City	EDR ID	Site Name	Site Address	Zip	Database(s)
SANTA YSABEL	S106931910	SANTA YSABEL SERVICE	30350 E HIGHWAY 78	92070	SWEEPS UST
SANTA YSABEL	S106931911	SANTA YSASEL SERVICE	30350 E HIGHWAY 78	92070	SWEEPS UST
SANTA YSABEL	U001572248	MESA CHIQUITA RANCH INC.	STAR RT. 2	92070	HIST UST
SANTA YSABEL	S100833536	SANTA YSABEL	STATE HIGHWAYS 78 AND 79	92070	CA BOND EXP. PLAN, ENVIROSTOR
SANTA YSABLE	S104574878	CALTRANS DISTRICT 11-LAKE HENSHAW MAINT	ROUTE 79 STAR ROUTE	92070	HAZNET



# Focus Map 2

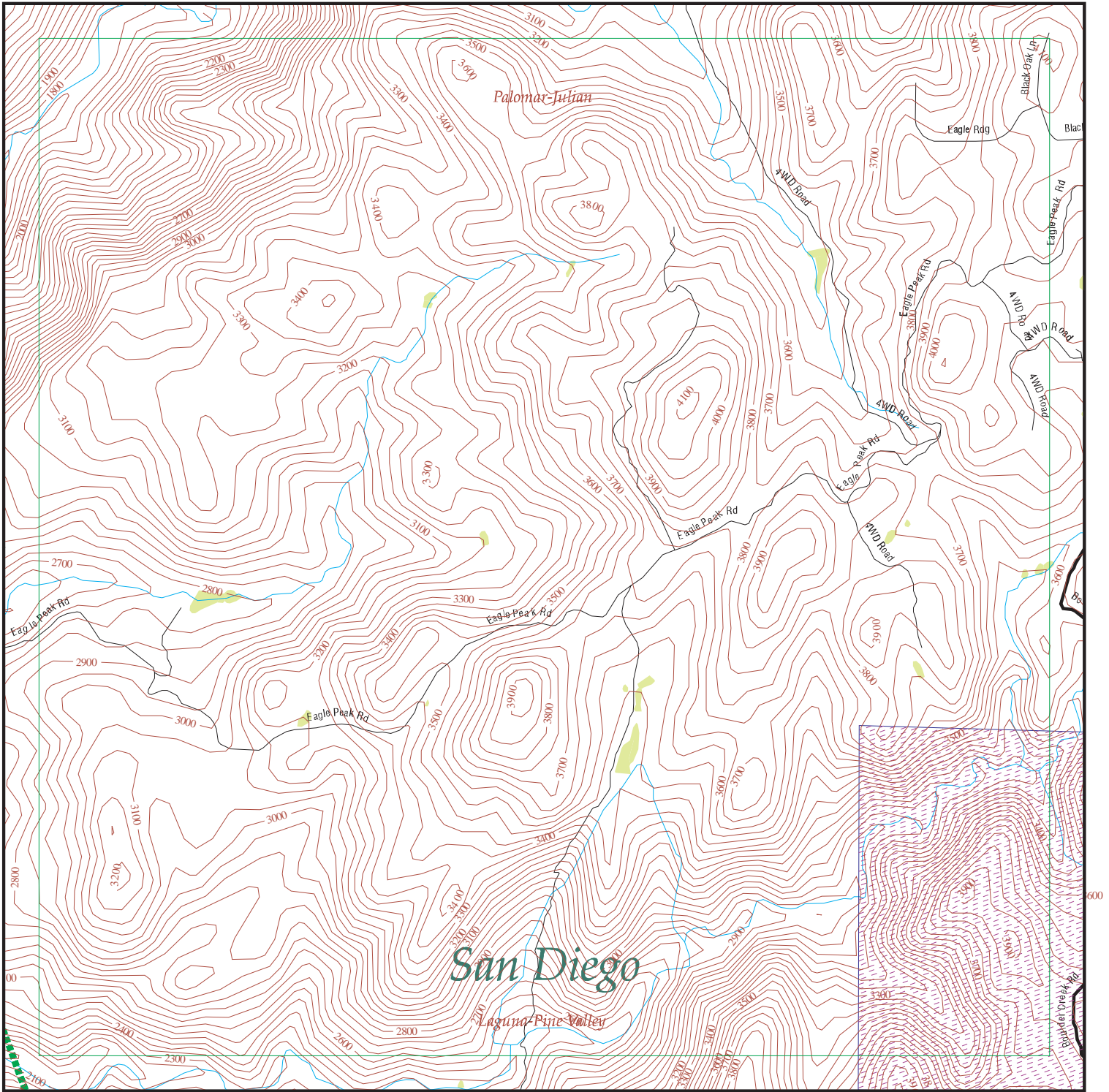

EDR DataMap® - Environmental Atlas

## SWPL Alts

### Legend

- |                             |                         |             |                   |              |
|-----------------------------|-------------------------|-------------|-------------------|--------------|
| Roads                       | Waterways               | Powerlines  | Water             | Listed Sites |
| Major Roads                 | Railroads               | Pipelines   | Superfund Sites   |              |
| Contour Lines               | Study Boundary          | Fault Lines | Federal DOD Sites |              |
| National Wetlands Inventory | Indian Reservations BIA |             |                   |              |



Scale in Miles

FOCUS MAP 2 ORPHAN SUMMARY

City	EDR ID	Site Name	Site Address	Zip	Database(s)
JULIAN	S105085395	JULIAN UNION ELEMENTARY SCHOOL DISTRICT	1704 HWY 78	92036	HAZNET
JULIAN	S105725973	JULIAN AUTO BODY & PAINT	3582 HWY 78	92036	HAZNET, San Diego Co. HMMD
JULIAN	S106063485	S D TRUST & SAVINGS	3691 HWY 78	92070	San Diego Co. HMMD
JULIAN	S106088895	VIRGIL & JOAN HAMLIN	3882 HWY 79	92036	HAZNET
JULIAN	S107737673	JULIAN BURNSITE II	EAST END OF PLEASANT VIEW DRIVE	92036	SWF/LF
JULIAN	S104569242	CNTY SAN DIEGO/DEPT GENERAL SERVICES	39545 GREAT SO STAGE ROUTE OF 1849	92036	HAZNET
JULIAN	S105088837	SAN DIEGO COUNTY - ENVIRO HEALTH	1524 N HWY 78	92036	HAZNET
JULIAN	S103619760	ANTHONY MALONEY	100 YDS FROM HWY 78, 5 MILES	92036	HAZNET
LAKE HENSHAW	S106923107	BARRETT STATION	HIGHWAY 76	92070	SWEEPS UST
MESA GRANDE	S100734999	MRS WILKINSON	BLACK CANYON RD	92070	San Diego Co. HMMD, SWEEPS UST
SAN YSABEL	S106063106	RES NAVAL CONSTRUCTION-TACON90	29755 HWY 79	92070	San Diego Co. HMMD
SANTA ISABEL	S107537863		BLACK CANYON RD	92070	CDL
SANTA YSABEL	U001572240	CAMP DENVER C. FOX	HIGHWAY 67	92070	HIST UST
SANTA YSABEL	A100176237	HENSHAW STATION	26147 HWY. 76	92070	AST
SANTA YSABEL	S105035407	LAKE HENSHAW RESORT INC	26439 HWY 76	92070	HAZNET, LUST, SAN DIEGO CO. SA
SANTA YSABEL	S106061770	HENSHAW DAM	26142 HWY 76	92070	San Diego Co. HMMD
SANTA YSABEL	S106061857	SD CNTY CAMP DENVER FOX	24102 HWY 76	92070	San Diego Co. HMMD
SANTA YSABEL	S106061867	HENSHAW STATION USDA	26147 HWY 76	92070	San Diego Co. HMMD
SANTA YSABEL	S106062223	BARRETT STATION	27413 HWY 76	92070	San Diego Co. HMMD
SANTA YSABEL	S106062231	WARNER SPRINGS RESORT	31652 HWY 76	92070	San Diego Co. HMMD
SANTA YSABEL	S106071668	LAKE HENSHAW RESORT, INC	26439 HWY 76	92070	San Diego Co. HMMD
SANTA YSABEL	S106934232	WARNER SPRINGS RESORT	31652 HIGHWAY 76	92070	SWEEPS UST
SANTA YSABEL	U001572242	HENSHAW DAM	HIGHWAY 76	92070	HIST UST, SWEEPS UST
SANTA YSABEL	U001572243	HENSHAW STATION	HWY 76 / FS RD 11506	92070	HIST UST
SANTA YSABEL	S104565916	ERNEST MONETTI	30350 HWY 78	92070	HAZNET
SANTA YSABEL	S106060314	SANTA YSABEL CHEVRON	30350 HWY 78	92070	San Diego Co. HMMD
SANTA YSABEL	S106061505	SANTA YSABEL GARAGE	30352 HWY 78	92070	San Diego Co. HMMD
SANTA YSABEL	S106062788	PROFLAME GAS (LP)	30275 HWY 78	92070	San Diego Co. HMMD
SANTA YSABEL	S106065563	DUDLEY'S BAKERY	30218 HWY 78	92070	San Diego Co. HMMD
SANTA YSABEL	S106066024	OLD SANTA YSABEL INN/TEXACO	30263 HWY 78 / 79	92070	San Diego Co. HMMD
SANTA YSABEL	S106070119	MEYER ORCHARDS	3995 HWY 78	92070	San Diego Co. HMMD
SANTA YSABEL	S108219442	SAN DIEGO GAS & ELECTRIC SANTA YSABEL SUB STATION	30410 HWY 78 600 FT E OF DUDLEY	92070	HAZNET
SANTA YSABEL	1000419440	CALTRANS LAKE HENSHAW MTC STA	ROUTE 79 STAR ROUTE	92070	RCRA-SQG, FINDS
SANTA YSABEL	S105558049	LAKE HENSHAW MAINTENANCE FACIL	27174 HWY 79	92070	CA WDS
SANTA YSABEL	S106059605	CALTRANS/LAKE HENSHAW	27174 HWY 79	92070	San Diego Co. HMMD
SANTA YSABEL	S106061769	SANTA YSABEL RANCH INC	23238 HWY 79	92070	San Diego Co. HMMD
SANTA YSABEL	S106063105	CAMP MATAGUAY- BSA	27955 HWY 79	92070	San Diego Co. HMMD
SANTA YSABEL	S106070118	CARRISITO RANCH	25580 HWY 79	92070	San Diego Co. HMMD
SANTA YSABEL	S106070128	SANTA YSABEL RANCH	23238 HWY 79	92070	San Diego Co. HMMD
SANTA YSABEL	S107145072	CALTRANS LK HENSHAW LANNY CHRONERT MS57	ROUTE 79 STAR ROUTE	92070	HAZNET
SANTA YSABEL	U001572244	LAKE HENSHAW	RTE 79 STAR ROUTE	92070	HIST UST
SANTA YSABEL	S103678483	ERNEST MORETTI	CORNER OF HWY 78 / 79	92070	HAZNET

FOCUS MAP 2 ORPHAN SUMMARY

City	EDR ID	Site Name	Site Address	Zip	Database(s)
SANTA YSABEL	S106931910	SANTA YSABEL SERVICE	30350 E HIGHWAY 78	92070	SWEEPS UST
SANTA YSABEL	S106931911	SANTA YSASEL SERVICE	30350 E HIGHWAY 78	92070	SWEEPS UST
SANTA YSABEL	U001572248	MESA CHIQUITA RANCH INC.	STAR RT. 2	92070	HIST UST
SANTA YSABEL	S100833536	SANTA YSABEL	STATE HIGHWAYS 78 AND 79	92070	CA BOND EXP. PLAN, ENVIROSTOR
SANTA YSABLE	S104574878	CALTRANS DISTRICT 11-LAKE HENSHAW MAINT	ROUTE 79 STAR ROUTE	92070	HAZNET

# Focus Map 3

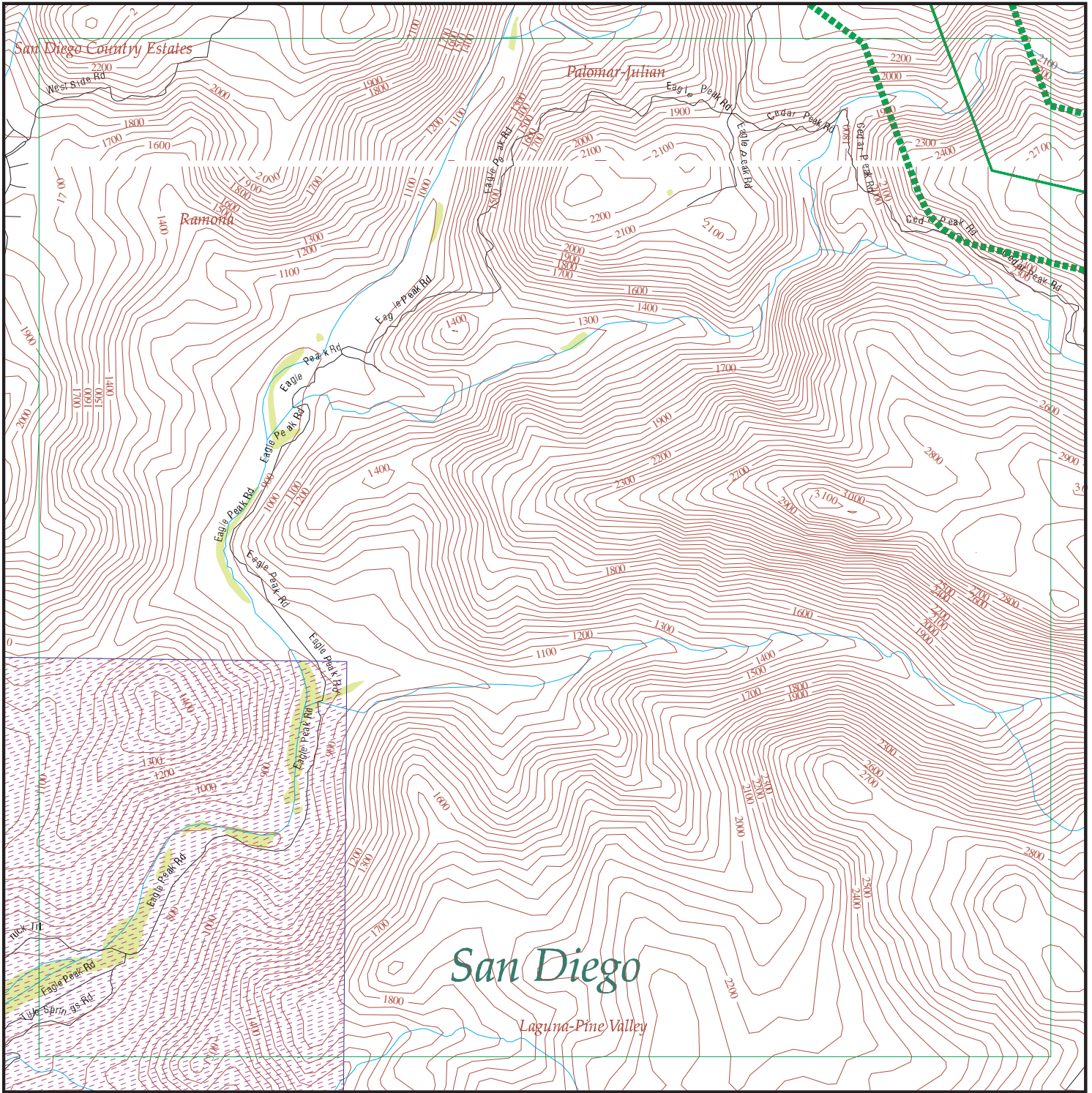

EDR DataMap® - Environmental Atlas

## SWPL Alts

### Legend

- |                             |                         |             |                   |              |
|-----------------------------|-------------------------|-------------|-------------------|--------------|
| Roads                       | Waterways               | Powerlines  | Water             | Listed Sites |
| Major Roads                 | Railroads               | Pipelines   | Superfund Sites   |              |
| Contour Lines               | Study Boundary          | Fault Lines | Federal DOD Sites |              |
| National Wetlands Inventory | Indian Reservations BIA |             |                   |              |



Scale in Miles

FOCUS MAP 3 SUMMARY

<u>Database</u>	<u>Total Plotted</u>
<b><u>FEDERAL RECORDS</u></b>	
NPL	0
Proposed NPL	0
Delisted NPL	0
NPL RECOVERY	0
CERCLIS	0
CERC-NFRAP	0
CORRACTS	0
RCRA TSD	0
RCRA Lg. Quan. Gen.	0
RCRA Sm. Quan. Gen.	0
ERNS	0
HMIRS	0
US ENG CONTROLS	0
US INST CONTROL	0
DOD	0
FUDS	0
US BROWNFIELDS	0
CONSENT	0
ROD	0
UMTRA	0
ODI	0
TRIS	0
TSCA	0
FTTS	0
SSTS	0
ICIS	0
RADINFO	0
HIST FTTS	0
CDL	0
LUCIS	0
DOT OPS	0
PADS	0
MLTS	0
MINES	0
FINDS	0
RAATS	0
<b><u>STATE AND LOCAL RECORDS</u></b>	
Hist Cal-Sites	0
CA Bond Exp. Plan	0
SCH	0
Toxic Pits	0
State Landfill	0
CA WDS	0
WMUDS/SWAT	0
Cortese	0
SWRCY	0

FOCUS MAP 3 SUMMARY

<u>Database</u>	<u>Total Plotted</u>
LUST	0
CA FID UST	0
SLIC	0
UST	0
HIST UST	0
AST	0
SWEEPS UST	0
CHMIRS	0
Notify 65	0
DEED	0
VCP	0
DRYCLEANERS	0
WIP	0
CDL	0
RESPONSE	0
HAZNET	0
EMI	0
ENVIROSTOR	0
SAN DIEGO CO. SAM	0
 <b><u>TRIBAL RECORDS</u></b>	
INDIAN RESERV	1
INDIAN LUST	0
INDIAN UST	0
 <b><u>EDR PROPRIETARY RECORDS</u></b>	
Manufactured Gas Plants	0

NOTES:

Sites may be listed in more than one database

MAP FINDINGS  
FOCUS MAP 3

<u>Map ID</u>	<u>Site</u>	<u>Database(s)</u>	<u>EPA ID Number</u>
<b>IND RES Region</b>	<b>CAPITAN GRANDE INDIAN RESERVATION</b> <b>CAPITAN GRANDE INDIAN RES (County), CA</b> INDIAN RESERV: Feature: Indian Reservation Name: Capitan Grande Indian Reservation Agency: BIA State: CA	<b>INDIAN RESERV</b>	<b>CIND100561 N/A</b>

FOCUS MAP 3 ORPHAN SUMMARY

City	EDR ID	Site Name	Site Address	Zip	Database(s)
BANNER	S106062225	BANNER QUEEN RANCH	36766 HWY 78	92036	San Diego Co. HMMD
DESCANSO	S105083283	US FOREST SERVICE	HWY 79 S / WILDWOOD GLEN RD	91916	HAZNET
DESCANSO	S107737666	DESCANSO LANDFILL	1/4 MILE NW JAPATUL VALLEY RD	91916	SWF/LF
DESCANSO	1000419399	CALTRANS DESCANSO MAINT AREA	1/4 MI S OF JCT E/B RTE 80	91916	RCRA-SQG, FINDS
DESCANSO	S108200422	CALTRANS DIST 11/CONSTR/EA 11-247304	STE RTE 79 PM L0.0-10.0	91916	HAZNET
JULIAN	S105085395	JULIAN UNION ELEMENTARY SCHOOL DISTRICT	1704 HWY 78	92036	HAZNET
JULIAN	S105725973	JULIAN AUTO BODY & PAINT	3582 HWY 78	92036	HAZNET, San Diego Co. HMMD
JULIAN	S106060231	JULIAN PROPANE	3568 HWY 78	92036	San Diego Co. HMMD
JULIAN	S106060336	BANNER RECREATION RANCH	36342 HWY 78	92036	San Diego Co. HMMD
JULIAN	S106061058	JULIAN UNION HIGH SCHOOL	1656 HWY 78	92036	San Diego Co. HMMD
JULIAN	S106061706	SD CNTY JULIAN ROAD STATION	1524 HWY 78	92036	San Diego Co. HMMD
JULIAN	S106061707	JULIAN FOREST FIRE STATION CDF	1587 HWY 78	92036	San Diego Co. HMMD
JULIAN	S106061708	FRANKLIN L BARNES	4456 HWY 78	92036	San Diego Co. HMMD
JULIAN	S106061709	CALTRANS T0192	1517 HWY 78	92036	San Diego Co. HMMD
JULIAN	S106062537	RBS TOWING	3568 HWY 78	92036	San Diego Co. HMMD
JULIAN	S106062538	JULIAN AUTOBODY & PAINT	3582 HWY 78	92036	San Diego Co. HMMD
JULIAN	S106062738	JULIAN AUTO WORKS	4456 HWY 78	92036	San Diego Co. HMMD
JULIAN	S106062862	MUSHET ENTERPRISES	1484 HWY 78	92036	San Diego Co. HMMD
JULIAN	S106063337	EPISCOPAL DIOCES OF L A	1108 HWY 78	92036	San Diego Co. HMMD
JULIAN	S106063485	S D TRUST & SAVINGS	3691 HWY 78	92036	San Diego Co. HMMD
JULIAN	S106063834	AMERIGAS PROPANE INC	3564 HWY 78	92036	San Diego Co. HMMD
JULIAN	S106071478	JULIAN PROPANE	3568 HWY 78	92036	San Diego Co. HMMD
JULIAN	S106071965	JULIAN GARAGE	3582 HWY 78	92036	San Diego Co. HMMD
JULIAN	S106060374	LAKE CUYAMACA REC. PARK DIST.	15027 HWY 79	92036	San Diego Co. HMMD
JULIAN	S106061710	CUYAMACA FOREST FIRE STATION	13650 HWY 79	92036	San Diego Co. HMMD
JULIAN	S106063592	MARGARET AND GARY SAUTER	3883 HWY 79	92036	San Diego Co. HMMD
JULIAN	S106065545	LAKELAND RESORT	14916 HWY 79	92036	San Diego Co. HMMD
JULIAN	S106088895	VIRGIL & JOAN HAMBLIN	3882 HWY 79	92036	HAZNET
JULIAN	S107737673	JULIAN BURNSITE II	EAST END OF PLEASANT VIEW DRIVE	92036	SWF/LF
JULIAN	S104569242	CNTY SAN DIEGO/DEPT GENERAL SERVICES	39545 GREAT SO STAGE ROUTE OF 1849	92036	HAZNET
JULIAN	S105088837	SAN DIEGO COUNTY - ENVIRO HEALTH	1524 N HWY 78	92036	HAZNET
JULIAN	S105255723	PINEZANITA TRAILER RANCH	4 MILES S. OF JULIAN, HWY 79	92036	CA WDS
JULIAN	S106070107	RAMONA EGG ENT./SYLVESTER INT.	941 OLD JULIAN HWY	92036	San Diego Co. HMMD
JULIAN	S105255744	JULIAN WATER POLLUTION FACIL.	1/4 MI W OF JULIAN,N OF HWY 78	92036	CA WDS
JULIAN	S103619760	ANTHONY MALONEY	100 YDS FROM HWY 78, 5 MILES	92036	HAZNET
RAMONA	S106061864	O.A. CUMMING	28368 HWY 78	92065	HAZNET, San Diego Co. HMMD
RAMONA	S108210605	JOSE GUTIERREZ	28567 HIGHWAY 78	92065	HAZNET
RAMONA	S103947646	1X SAN DIEGO COUNTY/DHS	RAMONA HIGH SCHOOL	92065	HAZNET
RAMONA	S103986261	SAN DIEGO COUNTY H H M PROGRAM	RAMONA HIGH SCHOOL	92065	HAZNET
RAMONA	S103986262	SAN DIEGO COUNTY HOUSEHOLD HAZMAT PROG	RAMONA HIGH SCHOOL	92065	HAZNET



# Focus Map 4

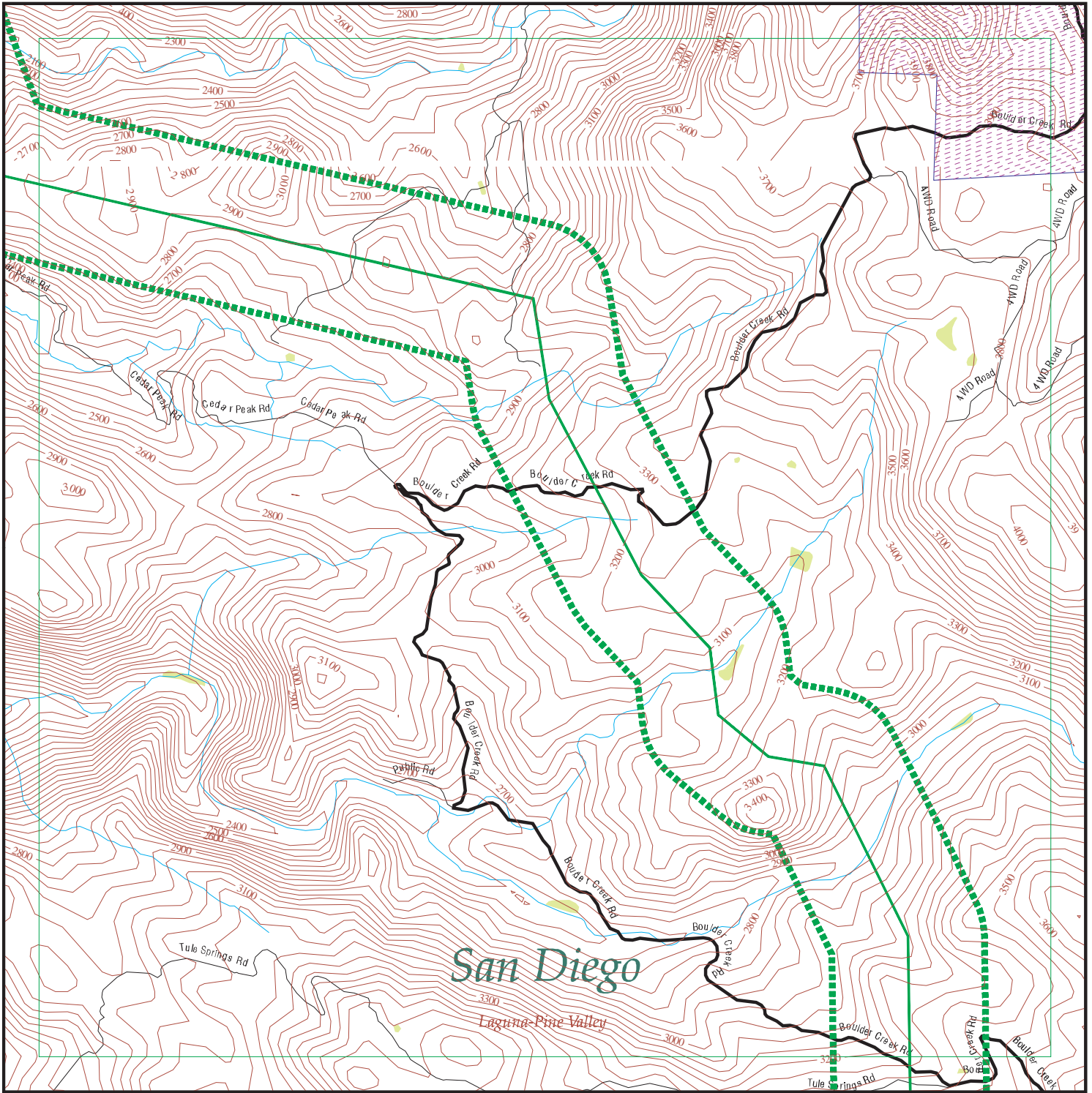

## EDR DataMap® - Environmental Atlas

### SWPL Alts

#### Legend

- |                             |                         |             |                   |              |
|-----------------------------|-------------------------|-------------|-------------------|--------------|
| Roads                       | Waterways               | Powerlines  | Water             | Listed Sites |
| Major Roads                 | Railroads               | Pipelines   | Superfund Sites   |              |
| Contour Lines               | Study Boundary          | Fault Lines | Federal DOD Sites |              |
| National Wetlands Inventory | Indian Reservations BIA |             |                   |              |



Scale in Miles

FOCUS MAP 4 ORPHAN SUMMARY

City	EDR ID	Site Name	Site Address	Zip	Database(s)
BANNER	S106062225	BANNER QUEEN RANCH	36766 HWY 78	92036	San Diego Co. HMMMD
DESCANSO	S105083283	US FOREST SERVICE	HWY 79 S / WILDWOOD GLEN RD	91916	HAZNET
DESCANSO	S107737666	DESCANSO LANDFILL	1/4 MILE NW JAPATUL VALLEY RD	91916	SWF/LF
DESCANSO	1000419399	CALTRANS DESCANSO MAINT AREA	1/4 MI S OF JCT E/B RTE 80	91916	RCRA-SQG, FINDS
DESCANSO	S108200422	CALTRANS DIST 11/CONSTR/EA 11-247304	STE RTE 79 PM L0.0-10.0	91916	HAZNET
JULIAN	S105085395	JULIAN UNION ELEMENTARY SCHOOL DISTRICT	1704 HWY 78	92036	HAZNET
JULIAN	S105725973	JULIAN AUTO BODY & PAINT	3582 HWY 78	92036	HAZNET, San Diego Co. HMMMD
JULIAN	S106060231	JULIAN PROPANE	3568 HWY 78	92036	San Diego Co. HMMMD
JULIAN	S106060336	BANNER RECREATION RANCH	36342 HWY 78	92036	San Diego Co. HMMMD
JULIAN	S106061058	JULIAN UNION HIGH SCHOOL	1656 HWY 78	92036	San Diego Co. HMMMD
JULIAN	S106061706	SD CNTY JULIAN ROAD STATION	1524 HWY 78	92036	San Diego Co. HMMMD
JULIAN	S106061707	JULIAN FOREST FIRE STATION CDF	1587 HWY 78	92036	San Diego Co. HMMMD
JULIAN	S106061708	FRANKLIN L BARNES	4456 HWY 78	92036	San Diego Co. HMMMD
JULIAN	S106061709	CALTRANS T0192	1517 HWY 78	92036	San Diego Co. HMMMD
JULIAN	S106062537	RBS TOWING	3568 HWY 78	92036	San Diego Co. HMMMD
JULIAN	S106062538	JULIAN AUTOBODY & PAINT	3582 HWY 78	92036	San Diego Co. HMMMD
JULIAN	S106062738	JULIAN AUTO WORKS	4456 HWY 78	92036	San Diego Co. HMMMD
JULIAN	S106062862	MUSHET ENTERPRISES	1484 HWY 78	92036	San Diego Co. HMMMD
JULIAN	S106063337	EPISCOPAL DIOCES OF L A	1108 HWY 78	92036	San Diego Co. HMMMD
JULIAN	S106063485	S D TRUST & SAVINGS	3691 HWY 78	92036	San Diego Co. HMMMD
JULIAN	S106063834	AMERIGAS PROPANE INC	3564 HWY 78	92036	San Diego Co. HMMMD
JULIAN	S106071478	JULIAN PROPANE	3568 HWY 78	92036	San Diego Co. HMMMD
JULIAN	S106071965	JULIAN GARAGE	3582 HWY 78	92036	San Diego Co. HMMMD
JULIAN	S106060374	LAKE CUYAMACA REC. PARK DIST.	15027 HWY 79	92036	San Diego Co. HMMMD
JULIAN	S106061710	CUYAMACA FOREST FIRE STATION	13650 HWY 79	92036	San Diego Co. HMMMD
JULIAN	S106063592	MARGARET AND GARY SAUTER	3883 HWY 79	92036	San Diego Co. HMMMD
JULIAN	S106065545	LAKELAND RESORT	14916 HWY 79	92036	San Diego Co. HMMMD
JULIAN	S106088895	VIRGIL & JOAN HAMBLIN	3882 HWY 79	92036	HAZNET
JULIAN	S106061705	PINE HILLS STATION/FOREST SERV	BOULDER CK/ENGIN CK	92036	San Diego Co. HMMMD
JULIAN	S106930713	PINE HILLS STATION/FOREST SERV	BOULDER CK/ENGIN RD	92036	SWEEPS UST
JULIAN	S107737673	JULIAN BURNSITE II	EAST END OF PLEASANT VIEW DRIVE	92036	SWF/LF
JULIAN	S104569242	CNTY SAN DIEGO/DEPT GENERAL SERVICES	39545 GREAT SO STAGE ROUTE OF 1849	92036	HAZNET
JULIAN	S105088837	SAN DIEGO COUNTY - ENVIRO HEALTH	1524 N HWY 78	92036	HAZNET
JULIAN	S105255723	PINEZANITA TRAILER RANCH	4 MILES S. OF JULIAN, HWY 79	92036	CA WDS
JULIAN	S106070107	RAMONA EGG ENT./SYLVESTER INT.	941 OLD JULIAN HWY	92036	San Diego Co. HMMMD
JULIAN	S105255744	JULIAN WATER POLLUTION FACIL.	1/4 MI W OF JULIAN,N OF HWY 78	92036	CA WDS
JULIAN	S103619760	ANTHONY MALONEY	100 YDS FROM HWY 78, 5 MILES	92036	HAZNET

# Focus Map 5

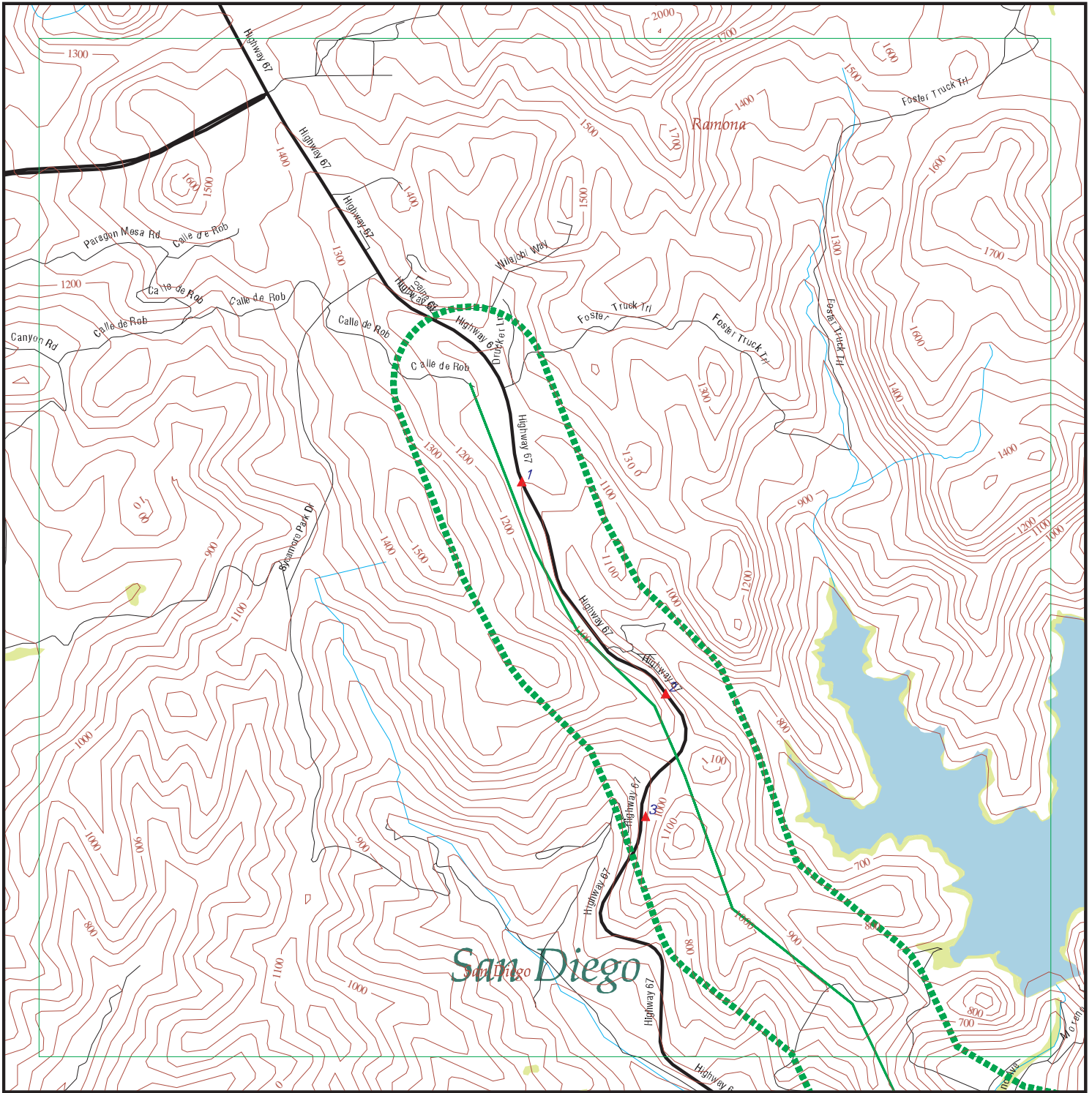

## EDR DataMap® - Environmental Atlas

### SWPL Alts

#### Legend

- |                             |                         |             |                   |              |
|-----------------------------|-------------------------|-------------|-------------------|--------------|
| Roads                       | Waterways               | Powerlines  | Water             | Listed Sites |
| Major Roads                 | Railroads               | Pipelines   | Superfund Sites   |              |
| Contour Lines               | Study Boundary          | Fault Lines | Federal DOD Sites |              |
| National Wetlands Inventory | Indian Reservations BIA |             |                   |              |



Scale in Miles

FOCUS MAP 5 SUMMARY

<u>Database</u>	<u>Total Plotted</u>
<b><u>FEDERAL RECORDS</u></b>	
NPL	0
Proposed NPL	0
Delisted NPL	0
NPL RECOVERY	0
CERCLIS	0
CERC-NFRAP	0
CORRACTS	0
RCRA TSD	0
RCRA Lg. Quan. Gen.	0
RCRA Sm. Quan. Gen.	1
ERNS	0
HMIRS	0
US ENG CONTROLS	0
US INST CONTROL	0
DOD	0
FUDS	0
US BROWNFIELDS	0
CONSENT	0
ROD	0
UMTRA	0
ODI	0
TRIS	0
TSCA	0
FTTS	0
SSTS	0
ICIS	0
RADINFO	0
HIST FTTS	0
CDL	0
LUCIS	0
DOT OPS	0
PADS	0
MLTS	0
MINES	0
FINDS	1
RAATS	0
<b><u>STATE AND LOCAL RECORDS</u></b>	
Hist Cal-Sites	0
CA Bond Exp. Plan	0
SCH	0
Toxic Pits	0
State Landfill	3
CA WDS	3
WMUDS/SWAT	0
Cortese	2
SWRCY	0

FOCUS MAP 5 SUMMARY

<u>Database</u>	<u>Total Plotted</u>
LUST	4
CA FID UST	0
SLIC	1
UST	0
HIST UST	2
AST	1
SWEEPS UST	3
CHMIRS	0
Notify 65	0
DEED	0
VCP	0
DRYCLEANERS	0
WIP	0
CDL	0
RESPONSE	0
HAZNET	8
EMI	1
ENVIROSTOR	0
SAN DIEGO CO. SAM	1
 <b><u>TRIBAL RECORDS</u></b>	
INDIAN RESERV	0
INDIAN LUST	0
INDIAN UST	0
 <b><u>EDR PROPRIETARY RECORDS</u></b>	
Manufactured Gas Plants	0

NOTES:

Sites may be listed in more than one database

MAP FINDINGS  
FOCUS MAP 5

Map ID	Site	Database(s)	EPA ID Number
1	<p><b>SLAUGHTERHOUSE CANYON PLANT</b>  <b>12560 HWY 67</b>  <b>LAKESIDE, CA 92040</b></p> <p>CA WDS:            Facility ID: San Diego 000000127            Facility Type: Industrial - Facility that treats and/or disposes of liquid or semisolid wastes from any servicing, producing, manufacturing or processing operation of whatever nature, including mining, gravel washing, geothermal operations, air conditioning, ship building and repairing, oil production, storage and disposal operations, water pumping.            Facility Status: Active - Any facility with a continuous or seasonal discharge that is under Waste Discharge Requirements.            NPDES Number: Not reported            Subregion: 9            Facility Telephone: Not reported            Facility Contact: ACCOUNTS PAYABLE            Agency Name: HANSON AGGREGATES            Agency Address: P.O. BOX 639069            Agency City,St,Zip: SAN DIEGO 921639069            Agency Contact: Pete Zagar            Agency Telephone: 8585772772            Agency Type: Private            SIC Code: 2951            SIC Code 2: Not reported            Primary Waste: Process Waste (Waste produced as part of the industrial/manufacturing process)            Primary Waste Type: Designated/Influent or Solid Wastes that pose a significant threat to water quality because of their high concentrations (E.G., BOD, Hardness, TRF, Chloride). 'Manageable' hazardous wastes (E.G., inorganic salts and heavy metals) are included in this category.            Secondary Waste: Washwater Waste (Product washwater wastes: E.G., photo reuse wastewater, vegetable washwater)            Secondary Waste Type: Designated/Influent or Solid Wastes that pose a significant threat to water quality because of their high concentrations (E.G., BOD, Hardness, TRF, Chloride). 'Manageable' hazardous wastes (E.G., inorganic salts and heavy metals) are included in this category.            Design Flow: 0            Baseline Flow: 0            Reclamation: No reclamation requirements associated with this facility.            POTW: The facility is not a POTW.            Treat To Water: Minor Threat to Water Quality. A violation of a regional board order should cause a relatively minor impairment of beneficial uses compared to a major or minor threat. Not: All nurds without a TTWQ will be considered a minor threat to water quality unless coded at a higher Level. A Zero (0) may be used to code those NURDS that are found to represent no threat to water quality.            Complexity: Category C - Facilities having no waste treatment systems, such as cooling water dischargers or those who must comply through best management practices, facilities with passive waste treatment and disposal systems, such as septic systems with subsurface disposal, or dischargers having waste storage systems with land disposal such as dairy waste ponds.</p>	CA WDS	S105255748 N/A

MAP FINDINGS  
FOCUS MAP 5

Map ID	Site	Database(s)	EPA ID Number
1	<b>REYBRO INC DBA QUALITY AUTO RECYCLING</b> <b>12650 HWY 67</b> <b>LAKESIDE, CA 92040</b>  HAZNET: Gepaid: CAD981979024 Contact: GREG & DENNIS REYNOLDS Telephone: 0000000000 Facility Addr2: Not reported Mailing Name: Not reported Mailing Address: 2181 WEISS WAY Mailing City,St,Zip: ESCONDIDO, CA 920260000 Gen County: San Diego TSD EPA ID: CAT080013352 TSD County: Los Angeles Waste Category: Aqueous solution with 10% or more total organic residues Disposal Method: Recycler Tons: .4587 Facility County: San Diego  Gepaid: CAD981979024 Contact: GREG & DENNIS REYNOLDS Telephone: 0000000000 Facility Addr2: Not reported Mailing Name: Not reported Mailing Address: 2181 WEISS WAY Mailing City,St,Zip: ESCONDIDO, CA 920260000 Gen County: San Diego TSD EPA ID: CAT080013352 TSD County: Los Angeles Waste Category: Aqueous solution with 10% or more total organic residues Disposal Method: Not reported Tons: 0.4795 Facility County: San Diego  Gepaid: CAD981979024 Contact: GREG & DENNIS REYNOLDS Telephone: 0000000000 Facility Addr2: Not reported Mailing Name: Not reported Mailing Address: 2181 WEISS WAY Mailing City,St,Zip: ESCONDIDO, CA 920260000 Gen County: San Diego TSD EPA ID: CAT080025711 TSD County: San Bernardino Waste Category: Aqueous solution with 10% or more total organic residues Disposal Method: Transfer Station Tons: 0.4795 Facility County: San Diego  Gepaid: CAD981979024 Contact: GREG & DENNIS REYNOLDS Telephone: 0000000000 Facility Addr2: Not reported Mailing Name: Not reported Mailing Address: 2181 WEISS WAY Mailing City,St,Zip: ESCONDIDO, CA 920260000 Gen County: San Diego TSD EPA ID: CAT080025711	HAZNET	S103627059 N/A

MAP FINDINGS  
FOCUS MAP 5

Map ID	Site	Database(s)	EPA ID Number
--------	------	-------------	---------------

**REYBRO INC DBA QUALITY AUTO RECYCLING (Continued)**

**S103627059**

TSD County: San Bernardino  
Waste Category: Aqueous solution with less than 10% total organic residues  
Disposal Method: Transfer Station  
Tons: 0.4587  
Facility County: San Diego

Gepaid: CAD981979024  
Contact: GREG & DENNIS REYNOLDS  
Telephone: 0000000000  
Facility Addr2: Not reported  
Mailing Name: Not reported  
Mailing Address: 2181 WEISS WAY  
Mailing City,St,Zip: ESCONDIDO, CA 920260000  
Gen County: San Diego  
TSD EPA ID: CAT080013352  
TSD County: Los Angeles  
Waste Category: Unspecified aqueous solution  
Disposal Method: Recycler  
Tons: .8340  
Facility County: San Diego

[Click this hyperlink](#) while viewing on your computer to access  
5 additional CA\_HAZNET: record(s) in the EDR Site Report.

1

**ASPHALT INC. - LAKESIDE  
12560 HY 67  
LAKESIDE, CA 92040**

**LUST S104745437  
EMI N/A  
SAN DIEGO CO. SAM**

LUST:

Region: STATE  
Case Type: Drinking Water Aquifer affected  
Cross Street: Not reported  
Enf Type: NOR  
Funding: Not reported  
How Discovered: Not reported  
How Stopped: New Tank  
Leak Cause: Other Cause  
Leak Source: Other Source  
Global Id: T0607301967  
Stop Date: 1999-02-01 00:00:00  
Confirm Leak: Not reported  
Workplan: Not reported  
Prelim Assess: Not reported  
Pollution Char: Not reported  
Remed Plan: Not reported  
Remed Action: Not reported  
Monitoring: Not reported  
Close Date: Not reported  
Discover Date: 1995-10-24 00:00:00  
Enforcement Dt: Not reported  
Release Date: 1995-09-27 00:00:00  
Review Date: Not reported  
Enter Date: Not reported  
MTBE Date: Not reported  
GW Qualifier: Not reported  
Soil Qualifier: Not reported  
Max MTBE GW ppb: Not reported  
Max MTBE Soil ppb: Not reported



MAP FINDINGS  
FOCUS MAP 5

Map ID Site Database(s) EPA ID Number

**ASPHALT INC. - LAKESIDE (Continued)**

**S104745437**

County: 37  
 Org Name: Not reported  
 Reg Board: San Diego Region  
 Status: Not reported  
 Chemical: Diesel  
 Contact Person: Not reported  
 Responsible Party: RAY E EHLY  
 RP Address: PO BOX 2833  
 Interim: Not reported  
 Oversight Prgm: LUST  
 MTBE Class: \*  
 MTBE Conc: 0  
 MTBE Fuel: 0  
 MTBE Tested: Not Required to be Tested.  
 Staff: UNA  
 Staff Initials: KH  
 Lead Agency: Local Agency  
 Local Agency: 37000L  
 Hydr Basin #: 907.12  
 Beneficial: MUN,AGR,IND,PROC,REC-1,REC-2,WARM,COLD,WILD  
 Priority: 4  
 Cleanup Fund Id: Not reported  
 Work Suspended: Not reported  
 Local Case #: H02233-002  
 Case Number: 9UT3210  
 Qty Leaked: Not reported  
 Abate Method: Not reported  
 Operator: Not reported  
 Water System Name: Not reported  
 Well Name: Not reported  
 Distance To Lust: 0  
 Waste Discharge Global ID: Not reported  
 Waste Disch Assigned Name: Not reported  
 Summary: Not reported  
  
 Region: STATE  
 Case Type: Drinking Water Aquifer affected  
 Cross Street: Not reported  
 Enf Type: NOR  
 Funding: Not reported  
 How Discovered: Not reported  
 How Stopped: Close Tank  
 Leak Cause: M  
 Leak Source: D  
 Global Id: T0607302671  
 Stop Date: 1999-03-22 00:00:00  
 Confirm Leak: Not reported  
 Workplan: Not reported  
 Prelim Assess: Not reported  
 Pollution Char: Not reported  
 Remed Plan: Not reported  
 Remed Action: Not reported  
 Monitoring: Not reported  
 Close Date: Not reported  
 Discover Date: 1999-03-22 00:00:00  
 Enforcement Dt: Not reported  
 Release Date: 1999-03-22 00:00:00

MAP FINDINGS  
FOCUS MAP 5

Map ID      Site      Database(s)      EPA ID Number

**ASPHALT INC. - LAKESIDE (Continued)**

**S104745437**

Review Date: Not reported  
 Enter Date: Not reported  
 MTBE Date: Not reported  
 GW Qualifier: Not reported  
 Soil Qualifier: Not reported  
 Max MTBE GW ppb: Not reported  
 Max MTBE Soil ppb: Not reported  
 County: 37  
 Org Name: Not reported  
 Reg Board: San Diego Region  
 Status: Not reported  
 Chemical: Unleaded Gasoline  
 Contact Person: Not reported  
 Responsible Party: KEVIN DOW OR JERRY RICHESON  
 RP Address: P.O. Box 2292  
 Interim: Not reported  
 Oversight Prgm: LUST  
 MTBE Class: \*  
 MTBE Conc: 0  
 MTBE Fuel: 1  
 MTBE Tested: Site NOT Tested for MTBE.Includes Unknown and Not Analyzed.  
 Staff: UNA  
 Staff Initials: KH  
 Lead Agency: Local Agency  
 Local Agency: 37000L  
 Hydr Basin #: 907.12  
 Beneficial: MUN,AGR,IND,PROC,REC-1,REC-2,WARM,COLD,WILD  
 Priority: 4  
 Cleanup Fund Id: Not reported  
 Work Suspended: Not reported  
 Local Case #: H02233-003  
 Case Number: 9UT3911  
 Qty Leaked: Not reported  
 Abate Method: Not reported  
 Operator: Not reported  
 Water System Name: Not reported  
 Well Name: Not reported  
 Distance To Lust: 0  
 Waste Discharge Global ID: Not reported  
 Waste Disch Assigned Name: Not reported  
 Summary: Not reported  
  
 Region: STATE  
 Case Type: Soil only  
 Cross Street: Not reported  
 Enf Type: Not reported  
 Funding: Not reported  
 How Discovered: Not reported  
 How Stopped: Not reported  
 Leak Cause: Not reported  
 Leak Source: Not reported  
 Global Id: T0608148891  
 Stop Date: Not reported  
 Confirm Leak: Not reported  
 Workplan: Not reported  
 Prelim Assess: Not reported  
 Pollution Char: Not reported

MAP FINDINGS  
FOCUS MAP 5

Map ID	Site	Database(s)	EPA ID Number
--------	------	-------------	---------------

**ASPHALT INC. - LAKESIDE (Continued)**

**S104745437**

Remed Plan: Not reported  
 Remed Action: Not reported  
 Monitoring: Not reported  
 Close Date: 1999-01-25 00:00:00  
 Discover Date: 1995-09-27 00:00:00  
 Enforcement Dt: Not reported  
 Release Date: 1995-09-27 00:00:00  
 Review Date: Not reported  
 Enter Date: Not reported  
 MTBE Date: Not reported  
 GW Qualifier: Not reported  
 Soil Qualifier: Not reported  
 Max MTBE GW ppb: Not reported  
 Max MTBE Soil ppb: Not reported  
 County: 37  
 Org Name: Not reported  
 Reg Board: San Diego Region  
 Status: Case Closed  
 Chemical: Diesel  
 Contact Person: Not reported  
 Responsible Party: RAY E. EHLI SR  
 RP Address: 12560 HY 67  
 Interim: Not reported  
 Oversight Prgm: LOCNL  
 MTBE Class: \*  
 MTBE Conc: 0  
 MTBE Fuel: 0  
 MTBE Tested: Not Required to be Tested.  
 Staff: UNA  
 Staff Initials: SW  
 Lead Agency: Local Agency  
 Local Agency: 37000L  
 Hydr Basin #: 907.12  
 Beneficial: MUN,AGR,IND,PROC,REC-1,REC-2,WARM,COLD,WILD  
 Priority: Not reported  
 Cleanup Fund Id: Not reported  
 Work Suspended: Not reported  
 Local Case #: H02233-001  
 Case Number: Not reported  
 Qty Leaked: Not reported  
 Abate Method: Not reported  
 Operator: Not reported  
 Water System Name: Not reported  
 Well Name: Not reported  
 Distance To Lust: 0  
 Waste Discharge Global ID: Not reported  
 Waste Disch Assigned Name: Not reported  
 Summary: Not reported

**EMI:**

Year: 1997  
 Carbon Monoxide Emissions Tons/Yr: 37  
 Air Basin: SD  
 Facility ID: 5265  
 Air District Name: SD  
 SIC Code: 2951  
 Air District Name: SAN DIEGO COUNTY APCD

MAP FINDINGS  
FOCUS MAP 5

Map ID      Site      Database(s)      EPA ID Number

---

**ASPHALT INC. - LAKESIDE (Continued)**

**S104745437**

Community Health Air Pollution Info System:	Not reported
Consolidated Emission Reporting Rule:	Not reported
Total Organic Hydrocarbon Gases Tons/Yr:	3
Reactive Organic Gases Tons/Yr:	3
Carbon Monoxide Emissions Tons/Yr:	8
NOX - Oxides of Nitrogen Tons/Yr:	3
SOX - Oxides of Sulphur Tons/Yr:	12
Particulate Matter Tons/Yr:	25
Part. Matter 10 Micrometers & Smlr Tons/Yr:	11
Year:	1998
Carbon Monoxide Emissions Tons/Yr:	37
Air Basin:	SD
Facility ID:	5265
Air District Name:	SD
SIC Code:	2951
Air District Name:	SAN DIEGO COUNTY APCD
Community Health Air Pollution Info System:	Not reported
Consolidated Emission Reporting Rule:	Not reported
Total Organic Hydrocarbon Gases Tons/Yr:	3
Reactive Organic Gases Tons/Yr:	3
Carbon Monoxide Emissions Tons/Yr:	8
NOX - Oxides of Nitrogen Tons/Yr:	3
SOX - Oxides of Sulphur Tons/Yr:	1
Particulate Matter Tons/Yr:	25
Part. Matter 10 Micrometers & Smlr Tons/Yr:	11
Year:	1999
Carbon Monoxide Emissions Tons/Yr:	37
Air Basin:	SD
Facility ID:	5265
Air District Name:	SD
SIC Code:	2951
Air District Name:	SAN DIEGO COUNTY APCD
Community Health Air Pollution Info System:	Not reported
Consolidated Emission Reporting Rule:	Not reported
Total Organic Hydrocarbon Gases Tons/Yr:	3
Reactive Organic Gases Tons/Yr:	3
Carbon Monoxide Emissions Tons/Yr:	8
NOX - Oxides of Nitrogen Tons/Yr:	3
SOX - Oxides of Sulphur Tons/Yr:	1
Particulate Matter Tons/Yr:	25
Part. Matter 10 Micrometers & Smlr Tons/Yr:	11
Year:	2000
Carbon Monoxide Emissions Tons/Yr:	37
Air Basin:	SD
Facility ID:	5265
Air District Name:	SD
SIC Code:	2951
Air District Name:	SAN DIEGO COUNTY APCD
Community Health Air Pollution Info System:	Not reported
Consolidated Emission Reporting Rule:	Not reported
Total Organic Hydrocarbon Gases Tons/Yr:	4
Reactive Organic Gases Tons/Yr:	3
Carbon Monoxide Emissions Tons/Yr:	12
NOX - Oxides of Nitrogen Tons/Yr:	5

MAP FINDINGS  
FOCUS MAP 5

Map ID	Site	Database(s)	EPA ID Number
--------	------	-------------	---------------

**ASPHALT INC. - LAKESIDE (Continued)**

**S104745437**

SOX - Oxides of Sulphur Tons/Yr:	1
Particulate Matter Tons/Yr:	40
Part. Matter 10 Micrometers & Smlr Tons/Yr:	20
Year:	2001
Carbon Monoxide Emissions Tons/Yr:	37
Air Basin:	SD
Facility ID:	5265
Air District Name:	SD
SIC Code:	2951
Air District Name:	SAN DIEGO COUNTY APCD
Community Health Air Pollution Info System:	Y
Consolidated Emission Reporting Rule:	Not reported
Total Organic Hydrocarbon Gases Tons/Yr:	1
Reactive Organic Gases Tons/Yr:	1
Carbon Monoxide Emissions Tons/Yr:	14
NOX - Oxides of Nitrogen Tons/Yr:	6
SOX - Oxides of Sulphur Tons/Yr:	1
Particulate Matter Tons/Yr:	19
Part. Matter 10 Micrometers & Smlr Tons/Yr:	10
Year:	2002
Carbon Monoxide Emissions Tons/Yr:	37
Air Basin:	SD
Facility ID:	5265
Air District Name:	SD
SIC Code:	2951
Air District Name:	SAN DIEGO COUNTY APCD
Community Health Air Pollution Info System:	Y
Consolidated Emission Reporting Rule:	Not reported
Total Organic Hydrocarbon Gases Tons/Yr:	1
Reactive Organic Gases Tons/Yr:	1
Carbon Monoxide Emissions Tons/Yr:	14
NOX - Oxides of Nitrogen Tons/Yr:	6
SOX - Oxides of Sulphur Tons/Yr:	1
Particulate Matter Tons/Yr:	19
Part. Matter 10 Micrometers & Smlr Tons/Yr:	10
Year:	2003
Carbon Monoxide Emissions Tons/Yr:	37
Air Basin:	SD
Facility ID:	5265
Air District Name:	SD
SIC Code:	2951
Air District Name:	SAN DIEGO COUNTY APCD
Community Health Air Pollution Info System:	Not reported
Consolidated Emission Reporting Rule:	Not reported
Total Organic Hydrocarbon Gases Tons/Yr:	1
Reactive Organic Gases Tons/Yr:	1
Carbon Monoxide Emissions Tons/Yr:	14
NOX - Oxides of Nitrogen Tons/Yr:	6
SOX - Oxides of Sulphur Tons/Yr:	1
Particulate Matter Tons/Yr:	19
Part. Matter 10 Micrometers & Smlr Tons/Yr:	10
Year:	2004
Carbon Monoxide Emissions Tons/Yr:	37

MAP FINDINGS  
FOCUS MAP 5

Map ID	Site	Database(s)	EPA ID Number
--------	------	-------------	---------------

**ASPHALT INC. - LAKESIDE (Continued)**

**S104745437**

Air Basin: SD  
 Facility ID: 5265  
 Air District Name: SD  
 SIC Code: 2951  
 Air District Name: SAN DIEGO COUNTY APCD  
 Community Health Air Pollution Info System: Y  
 Consolidated Emission Reporting Rule: Not reported  
 Total Organic Hydrocarbon Gases Tons/Yr: 1.383  
 Reactive Organic Gases Tons/Yr: 0.75604  
 Carbon Monoxide Emissions Tons/Yr: 14.03745  
 NOX - Oxides of Nitrogen Tons/Yr: 5.61498  
 SOX - Oxides of Sulphur Tons/Yr: 0.93583  
 Particulate Matter Tons/Yr: 19.33791969  
 Part. Matter 10 Micrometers & Smlr Tons/Yr: 10.29381787

**SAN DIEGO CO. SAM:**

Case Number: H02233-001  
 Agency: DEH/SAM  
**Funding: V**  
 FType: S  
 FStatus: 09  
 Date: 1/25/1999  
 Begandt: 9/27/1995

Case Number: H02233-002  
 Agency: DEH/SAM  
**Funding: F**  
 FType: A  
 FStatus: 05  
 Date: 10/24/1995  
 Begandt: 10/24/1995

Case Number: H02233-003  
 Agency: DEH/SAM  
**Funding: F**  
 FType: A  
 FStatus: 05  
 Date: 3/22/1999  
 Begandt: 3/22/1999

1

**ASPHALT, INC., CHEVRON**  
**12560 HWY 67**  
**LAKESIDE, CA 92040**

**LUST S103891814**  
**Cortese N/A**

**LUST:**

Case Number: 9UT3911  
 Local Agency: 37000  
 Substance: 12031  
 Qty Leaked: 0  
 Date Found: 03/22/1999  
 How Found: Other Means  
 Date Stopped: 03/22/1999  
 How Stopped: Other Means  
 Source: Unknown  
 Cause: Unknown  
 Lead Agency: Local Agency  
 Case Type: Soil only

MAP FINDINGS  
FOCUS MAP 5

Map ID Site Database(s) EPA ID Number

**ASPHALT, INC., CHEVRON (Continued)**

**S103891814**

Status: Remediation Plan  
 Abate Method: Not reported  
 Confirm Date: / /  
 Submit Workplan: 5/27/99  
 Prelim Assess: / /  
 Desc Pollution: Not reported  
 Remed Plan: 03/22/1999  
 Remed Action: Not reported  
 Began Monitor: Not reported  
 Enforce Type: Not reported  
 Enforce Date: Not reported  
 Closed Date: Not reported  
 Pilot Program: LOP  
 Local Case: H02233-003  
 Basin Number: 907.12  
 Gwater Depth: >15'  
 Beneficial Use: MUNBU  
 NPDES Number: Not reported  
 priority: LOP/MODERATE - POTENTIAL WATER IMPACT  
 File Disp: Administratively opened on database, however no file physically exists  
 Release Date: 03/22/1999  
 Interim Remedial Actions: Not reported  
 Cleanup and Abatement order Number: Not reported  
 Waste Discharge Requirement Number: Not reported

Cortese:  
 Region: CORTESE  
 Facility Addr2: 12560 HWY 67

**1 ASPHALT INC/CHEVRON  
 12560 HWY 67  
 LAKESIDE, CA 92040**

**HAZNET S102006331  
 LUST N/A  
 SWF/LF  
 Cortese**

HAZNET:  
 Gepaid: CAL000212767  
 Contact: TOM FERRELL  
 Telephone: 8585772772  
 Facility Addr2: Not reported  
 Mailing Name: Not reported  
 Mailing Address: PO BOX 639069  
 Mailing City,St,Zip: SAN DIEGO, CA 921639069  
 Gen County: San Diego  
 TSD EPA ID: Not reported  
 TSD County: 99  
 Waste Category: Aqueous solution with 10% or more total organic residues  
 Disposal Method: Recycler  
 Tons: 3.21  
 Facility County: Not reported

Gepaid: CAL000212767  
 Contact: TOM FERRELL  
 Telephone: 8585772772  
 Facility Addr2: Not reported  
 Mailing Name: Not reported  
 Mailing Address: PO BOX 639069  
 Mailing City,St,Zip: SAN DIEGO, CA 921639069

MAP FINDINGS  
FOCUS MAP 5

Map ID	Site	Database(s)	EPA ID Number
--------	------	-------------	---------------

**ASPHALT INC/CHEVRON (Continued)**

**S102006331**

Gen County: San Diego  
 TSD EPA ID: Not reported  
 TSD County: 99  
 Waste Category: Aqueous solution with less than 10% total organic residues  
 Disposal Method: Recycler  
 Tons: 1.35  
 Facility County: Not reported

Gepaid: CAL000212767  
 Contact: TOM FERRELL  
 Telephone: 8585772772  
 Facility Addr2: Not reported  
 Mailing Name: Not reported  
 Mailing Address: PO BOX 639069  
 Mailing City,St,Zip: SAN DIEGO, CA 921639069  
 Gen County: San Diego  
 TSD EPA ID: Not reported  
 TSD County: 99  
 Waste Category: Unspecified oil-containing waste  
 Disposal Method: Recycler  
 Tons: 2.29  
 Facility County: Not reported

Gepaid: CAL000212767  
 Contact: TOM FERRELL  
 Telephone: 8585772772  
 Facility Addr2: Not reported  
 Mailing Name: Not reported  
 Mailing Address: PO BOX 639069  
 Mailing City,St,Zip: SAN DIEGO, CA 921639069  
 Gen County: San Diego  
 TSD EPA ID: Not reported  
 TSD County: 99  
 Waste Category: Other organic solids  
 Disposal Method: Not reported  
 Tons: 0  
 Facility County: Not reported

Gepaid: CAL000212767  
 Contact: TOM FERRELL  
 Telephone: 8585772772  
 Facility Addr2: Not reported  
 Mailing Name: Not reported  
 Mailing Address: PO BOX 639069  
 Mailing City,St,Zip: SAN DIEGO, CA 921639069  
 Gen County: San Diego  
 TSD EPA ID: Not reported  
 TSD County: 99  
 Waste Category: Other organic solids  
 Disposal Method: Recycler  
 Tons: 1.42  
 Facility County: Not reported

[Click this hyperlink](#) while viewing on your computer to access 6 additional CA\_HAZNET: record(s) in the EDR Site Report.



MAP FINDINGS  
FOCUS MAP 5

Map ID Site Database(s) EPA ID Number

---

**ASPHALT INC/CHEVRON (Continued)**

**S102006331**

LUST:

Case Number: 9UT3210  
Local Agency: 37000  
Substance: 12034  
Qty Leaked: 0  
Date Found: 10/24/1995  
How Found: Not reported  
Date Stopped: / /  
How Stopped: Not reported  
Source: Not reported  
Cause: Not reported  
Lead Agency: Local Agency  
Case Type: Soil only  
Status: Preliminary site assessment underway  
Abate Method: Not reported  
Confirm Date: 10/24/1995  
Submit Workplan: Not reported  
Prelim Assess: 12/05/1995  
Desc Pollution: Not reported  
Remed Plan: / /  
Remed Action: Not reported  
Began Monitor: Not reported  
Enforce Type: SEL  
Enforce Date: 10/24/95  
Closed Date: Not reported  
Pilot Program: LOP  
Local Case: H02233-002  
Basin Number: 907.12  
Gwater Depth: Not reported  
Beneficial Use: MUNBU  
NPDES Number: Not reported  
priority: 2  
File Dispn: Administratively opened on database, however no file physically exists  
Release Date: 09/27/1995  
Interim Remedial Actions: Not reported  
Cleanup and Abatement order Number: Not reported  
Waste Discharge Requirement Number: Not reported

LF:

Region: SAN DIEGO  
Facility ID: Not reported  
Facility Telephone: Not reported  
Facility Telephone 2: Not reported  
Lat/Long: Not reported  
Land Owner: Not reported  
Owner Name: HANSON AGGREGATES PSW  
Owner Telephone: Not reported  
Owner Address: Not reported  
Owner Address2: Not reported  
Owner City,St,Zip: Not reported  
Operator: A-1 SOILS  
Operator Phone: Not reported  
Operator Address: Not reported  
Operator Address2: Not reported  
Operator City,St,Zip: Not reported  
Operator's Status: ACTIVE

MAP FINDINGS  
FOCUS MAP 5

Map ID Site Database(s) EPA ID Number

**ASPHALT INC/CHEVRON (Continued)**

**S102006331**

Permit Date: Not reported  
 Permit Status: Not reported  
 Permitted Acreage: Not reported  
 Activity: Not reported  
 Regulation Status: Not reported  
 Land Use: Not reported  
 Landuse Name: Not reported  
 GIS Source: Not reported  
 Category: Not reported  
 Unit Number: Not reported  
 Inspection Frequency: Not reported  
 Accepted Waste: Not reported  
 Year Opened: Not reported  
 Year Closed: Not reported  
 Closure Date: Not reported  
 Closure Type: Not reported  
 Closure Approve: Not reported  
 Disposal Acreage: Not reported  
 Status: Not reported  
 Swisnumber: 37-AA-0949  
 Aka: Not reported  
 Type Of Waste: Not reported  
 Disposal Area: Not reported  
 SWFP Date: Not reported  
 WDR Number: Not reported  
 Dates Operation: Not reported  
 Dt Of Field Units: Not reported  
 Surface Condition: Not reported  
 Landfill Gas: Not reported  
 Leachate: Not reported  
 Emrgncy Response: Not reported  
 Lea Date: Not reported  
 Restrictions: Not reported  
 Fill Area: Not reported  
 Type Of Refuse: Not reported  
 Avg Depth Of Fill: Not reported  
 Addtl Expansion Area: Not reported  
 Site Size: Not reported  
 Site Type: ANIMAL MATERIAL COMPOSTING FACILITIES (<12,500 yd3)  
 Site Description: Not reported  
 Reassess Site: Not reported  
 Location: Not reported  
 Parcel Num: Not reported  
 Issue & Observations: Not reported  
 Other Observations: Not reported  
 Date: Not reported  
 Address: Not reported  
 Prep By: Not reported  
 DOHS Number: Not reported  
 CUP Number: Not reported  
 CIWMB: Not reported  
 Program Type: Not reported  
 Public Notice: Not reported  
 PERMTIER: EA NOTIFICATION  
 Recommendations: Not reported  
 Othr Recommendation: Not reported  
 Sig. Change Since Last Visit: Not reported

MAP FINDINGS  
FOCUS MAP 5

Map ID	Site	Database(s)	EPA ID Number
--------	------	-------------	---------------

**ASPHALT INC/CHEVRON (Continued)**

**S102006331**

Priority For Site Assessment: Not reported  
 Permitted Throughput with Units: Not reported  
 Actual Throughput with Units: Not reported  
 Permitted Capacity with Units: Not reported  
 Remaining Capacity: Not reported  
 Remaining Capacity with Units: Not reported  
 Last Waste Tire Inspection Count: Not reported  
 Last Waste Tire Inspection Date: Not reported  
 Original Waste Tire Count: Not reported  
 Original Waste Tire Count Date: Not reported

Cortese:

Region: CORTESE  
 Facility Addr2: 12560 HWY 67

**1 MJ BAXTER DRILLING  
12485 HWY 67 NO  
LAKESIDE, CA 92040**

**HAZNET S103977951  
N/A**

HAZNET:

Gepaid: CAL000022935  
 Contact: BAXTER BLASTING CO  
 Telephone: 0000000000  
 Facility Addr2: Not reported  
 Mailing Name: Not reported  
 Mailing Address: PO BOX 245  
 Mailing City,St,Zip: EL CAJON, CA 920220245  
 Gen County: San Diego  
 TSD EPA ID: CAT080013352  
 TSD County: Los Angeles  
 Waste Category: Aqueous solution with less than 10% total organic residues  
 Disposal Method: Recycler  
 Tons: .8340  
 Facility County: San Diego

Gepaid: CAL000022935  
 Contact: BAXTER BLASTING CO  
 Telephone: 0000000000  
 Facility Addr2: Not reported  
 Mailing Name: Not reported  
 Mailing Address: PO BOX 245  
 Mailing City,St,Zip: EL CAJON, CA 920220245  
 Gen County: San Diego  
 TSD EPA ID: CAD000088252  
 TSD County: Los Angeles  
 Waste Category: Unspecified oil-containing waste  
 Disposal Method: Transfer Station  
 Tons: 1.2000  
 Facility County: San Diego

Gepaid: CAL000022935  
 Contact: BAXTER BLASTING CO  
 Telephone: 0000000000  
 Facility Addr2: Not reported  
 Mailing Name: Not reported  
 Mailing Address: PO BOX 245  
 Mailing City,St,Zip: EL CAJON, CA 920220245

MAP FINDINGS  
FOCUS MAP 5

Map ID	Site	Database(s)	EPA ID Number
--------	------	-------------	---------------

**MJ BAXTER DRILLING (Continued)**

**S103977951**

Gen County: San Diego  
TSD EPA ID: CAT080033681  
TSD County: Los Angeles  
Waste Category: Other organic solids  
Disposal Method: Disposal, Land Fill  
Tons: 2.7  
Facility County: San Diego

Gepaid: CAL000022935  
Contact: BAXTER BLASTING CO  
Telephone: 0000000000  
Facility Addr2: Not reported  
Mailing Name: Not reported  
Mailing Address: PO BOX 245  
Mailing City,St,Zip: EL CAJON, CA 920220245  
Gen County: San Diego  
TSD EPA ID: CAT080033681  
TSD County: Los Angeles  
Waste Category: Unspecified sludge waste  
Disposal Method: Disposal, Land Fill  
Tons: 1.0008  
Facility County: San Diego

Gepaid: CAL000022935  
Contact: DANA CASEMIER SEC./TREAS.  
Telephone: 6194437800  
Facility Addr2: Not reported  
Mailing Name: Not reported  
Mailing Address: PO BOX 245  
Mailing City,St,Zip: EL CAJON, CA 920220245  
Gen County: San Diego  
TSD EPA ID: CAT080033681  
TSD County: Los Angeles  
Waste Category: Other organic solids  
Disposal Method: Recycler  
Tons: 2.65  
Facility County: Not reported

[Click this hyperlink](#) while viewing on your computer to access 3 additional CA\_HAZNET: record(s) in the EDR Site Report.

2

**NELSON & SLOAN  
12685 HIGHWAY 67  
LAKESIDE, CA 92040**

**HAZNET S100940667  
N/A**

HAZNET:

Gepaid: CAL000019840  
Contact: KEN MONSON/GEN MGR  
Telephone: 6194768340  
Facility Addr2: Not reported  
Mailing Name: Not reported  
Mailing Address: PO BOX 488  
Mailing City,St,Zip: CHULA VISTA, CA 919120488  
Gen County: San Diego  
TSD EPA ID: CAT000613976  
TSD County: Orange  
Waste Category: Liquids with halogenated organic compounds > 1000 mg/l  
Disposal Method: Transfer Station

MAP FINDINGS  
FOCUS MAP 5

Map ID	Site	Database(s)	EPA ID Number
--------	------	-------------	---------------

**NELSON & SLOAN (Continued)**

**S100940667**

Tons:	.7044
Facility County:	San Diego
Gepaid:	CAL000019840
Contact:	KEN MONSON/GEN MGR
Telephone:	6194768340
Facility Addr2:	Not reported
Mailing Name:	Not reported
Mailing Address:	PO BOX 488
Mailing City,St,Zip:	CHULA VISTA, CA 919120488
Gen County:	San Diego
TSD EPA ID:	CAT080033681
TSD County:	Los Angeles
Waste Category:	Waste oil and mixed oil
Disposal Method:	Recycler
Tons:	0.2293
Facility County:	San Diego
Gepaid:	CAL000019840
Contact:	KEN MONSON/GEN MGR
Telephone:	6194768340
Facility Addr2:	Not reported
Mailing Name:	Not reported
Mailing Address:	PO BOX 488
Mailing City,St,Zip:	CHULA VISTA, CA 919120488
Gen County:	San Diego
TSD EPA ID:	CAT080033681
TSD County:	Los Angeles
Waste Category:	Other organic solids
Disposal Method:	Recycler
Tons:	1.15
Facility County:	San Diego
Gepaid:	CAL000019840
Contact:	KEN MONSON/GEN MGR
Telephone:	6194768340
Facility Addr2:	Not reported
Mailing Name:	Not reported
Mailing Address:	PO BOX 488
Mailing City,St,Zip:	CHULA VISTA, CA 919120488
Gen County:	San Diego
TSD EPA ID:	CAT000613976
TSD County:	Orange
Waste Category:	Liquids with halogenated organic compounds > 1000 mg/l
Disposal Method:	Not reported
Tons:	.1417
Facility County:	San Diego
Gepaid:	CAL000019840
Contact:	KEN MONSON/GEN MGR
Telephone:	6194768340
Facility Addr2:	Not reported
Mailing Name:	Not reported
Mailing Address:	PO BOX 488
Mailing City,St,Zip:	CHULA VISTA, CA 919120488
Gen County:	San Diego
TSD EPA ID:	CAT000613976

MAP FINDINGS  
FOCUS MAP 5

Map ID	Site	Database(s)	EPA ID Number
--------	------	-------------	---------------

**NELSON & SLOAN (Continued)**

**S100940667**

TSD County: Orange  
Waste Category: Liquids with halogenated organic compounds > 1000 mg/l  
Disposal Method: Transfer Station  
Tons: 1.3334  
Facility County: San Diego

[Click this hyperlink](#) while viewing on your computer to access additional CA\_HAZNET: detail in the EDR Site Report.

2

**COMMUNITY AUTO RECYCLERS INC  
12650 HIGHWAY 67  
LAKESIDE, CA 92040**

**CA WDS S106101191  
N/A**

CA WDS:

Facility ID: San Diego 371013691  
Facility Type: Industrial - Facility that treats and/or disposes of liquid or semisolid wastes from any servicing, producing, manufacturing or processing operation of whatever nature, including mining, gravel washing, geothermal operations, air conditioning, ship building and repairing, oil production, storage and disposal operations, water pumping.  
Facility Status: Active - Any facility with a continuous or seasonal discharge that is under Waste Discharge Requirements.  
NPDES Number: CAS000001 The 1st 2 characters designate the state. The remaining 7 are assigned by the Regional Board  
Subregion: 9  
Facility Telephone: Not reported  
Facility Contact: Not reported  
Agency Name: STEIN J FINSTAD  
Agency Address: Not reported  
Agency City,St,Zip: Not reported  
Agency Contact: Not reported  
Agency Telephone: Not reported  
Agency Type: Private  
SIC Code: Not reported  
SIC Code 2: Not reported  
Primary Waste: Not reported  
Primary Waste Type: Not reported  
Secondary Waste: Not reported  
Secondary Waste Type: Not reported  
Design Flow: Not reported  
Baseline Flow: Not reported  
Reclamation: Not reported  
POTW: Not reported  
Treat To Water: Minor Threat to Water Quality. A violation of a regional board order should cause a relatively minor impairment of beneficial uses compared to a major or minor threat. Not: All nurds without a TTWQ will be considered a minor threat to water quality unless coded at a higher Level. A Zero (0) may be used to code those NURDS that are found to represent no threat to water quality.  
Complexity: Category C - Facilities having no waste treatment systems, such as cooling water dischargers or those who must comply through best management practices, facilities with passive waste treatment and disposal systems, such as septic systems with subsurface disposal, or dischargers having waste storage systems with land disposal such as dairy waste ponds.

MAP FINDINGS  
FOCUS MAP 5

Map ID	Site	Database(s)	EPA ID Number
2	<p><b>HIGHWAY 67 TRUCK DISMANTLERS</b>  <b>12650 HIGHWAY 67</b>  <b>LAKESIDE, CA 92040</b></p> <p>HAZNET:  Gepaid: CAL000153033  Contact: MICHELLE AND GENE CASTIGLIONE  Telephone: 6193901618  Facility Addr2: Not reported  Mailing Name: Not reported  Mailing Address: 12650 HIGHWAY 67  Mailing City,St,Zip: LAKESIDE, CA 920400000  Gen County: San Diego  TSD EPA ID: CAD008302903  TSD County: Los Angeles  Waste Category: Oxygenated solvents (acetone, butanol, ethyl acetate, etc.)  Disposal Method: Not reported  Tons: 0.1042  Facility County: San Diego</p> <p>LUST:  Region: STATE  Case Type: Undefined  Cross Street: Not reported  Enf Type: Not reported  Funding: RB  How Discovered: Not reported  How Stopped: Not reported  Leak Cause: Unknown  Leak Source: Unknown  Global Id: SL0607360542  Stop Date: Not reported  Confirm Leak: 1990-10-03 00:00:00  Workplan: Not reported  Prelim Assess: Not reported  Pollution Char: Not reported  Remed Plan: Not reported  Remed Action: Not reported  Monitoring: Not reported  Close Date: Not reported  Discover Date: Not reported  Enforcement Dt: Not reported  Release Date: 1990-10-03 00:00:00  Review Date: Not reported  Enter Date: Not reported  MTBE Date: Not reported  GW Qualifier: Not reported  Soil Qualifier: Not reported  Max MTBE GW ppb: Not reported  Max MTBE Soil ppb: Not reported  County: 37  Org Name: Not reported  Reg Board: San Diego Region  Status: Leak being confirmed  Chemical: Solvents  Contact Person: Not reported  Responsible Party: Not reported  RP Address: Not reported  Interim: Not reported</p>	<p><b>HAZNET</b>  <b>LUST</b>  <b>SLIC</b></p>	<p><b>S104579625</b>  <b>N/A</b></p>

MAP FINDINGS  
FOCUS MAP 5

Map ID      Site      Database(s)      EPA ID Number

---

**HIGHWAY 67 TRUCK DISMANTLERS (Continued)**

**S104579625**

Oversight Prgm: Spills, Leaks, Investigations and Cleanup UST  
 MTBE Class: \*  
 MTBE Conc: 0  
 MTBE Fuel: 0  
 MTBE Tested: Not Required to be Tested.  
 Staff: UNA  
 Staff Initials: Not reported  
 Lead Agency: Regional Board  
 Local Agency: Not reported  
 Hydr Basin #: Not reported  
 Beneficial: Not reported  
 Priority: Not reported  
 Cleanup Fund Id: Not reported  
 Work Suspended: Not reported  
 Local Case #: Not reported  
 Case Number: SLT90057  
 Qty Leaked: Not reported  
 Abate Method: Not reported  
 Operator: Not reported  
 Water System Name: Not reported  
 Well Name: Not reported  
 Distance To Lust: 0  
 Waste Discharge Global ID: Not reported  
 Waste Disch Assigned Name: Not reported  
 Summary: Not reported

**SLIC:**

Region: STATE  
 Global Id: SL0607360542  
 Assigned Name: SLICSITE  
 Lead Agency Contact: UNASSIGNED  
 Lead Agency: SAN DIEGO RWQCB (REGION 9)  
 Lead Agency Case Number: SLT90057  
 Responsible Party: Not reported  
 Recent Dtw: Not reported  
 Substance Released: 12035, 13  
**Facility Status: Not reported**

2

**BUD'S & SON TRUCKING INC.  
 12570-8 HIGHWAY 67  
 LAKESIDE, CA 92040**

**AST A100184187  
 N/A**

**AST:**

Owner: BUD'S & SON TRUCKING  
 Total Gallons: 13150



MAP FINDINGS  
FOCUS MAP 5

Map ID	Site	Database(s)	EPA ID Number
2	<b>BUDS TRUCKING</b> <b>12570 HIGHWAY 67 8</b> <b>LAKESIDE, CA 92040</b>	<b>Ind. Haz Waste</b>	<b>S104274086</b> <b>N/A</b>
	<p>Ind. Haz Waste:</p> <p>Transporters Registration Number: 80086</p> <p>Registration Initial Notification Date: 19930125</p> <p>Registration Last Amendment Date: 20010213</p> <p>EPA Identification: CAD028109585</p> <p>Primary NAICS Code: 484121</p> <p>Status Change Date: 19930413</p> <p>Description of Facility Site Location: 12570 Highway 67, 8, Lakeside, CA</p> <p>Site Primary Standard Industrial Code: 42130</p> <p>Site Primary SIC Description: Trucking, Except Local</p> <p>Registration is Generator of Waste: No</p> <p>Registration is Receivers of Waste: No</p> <p>Registration is Transporter of Waste: Yes</p> <p>Registration is Transfer Facility: No</p> <p>Facility is STEERS Reporter: No</p> <p>Required to Submit Annual Waste Summary: No</p> <p>Facility Involved In Recycling: No</p> <p>Revcr Has Monthly Reporting Requirement: 0</p> <p>Mexican Facility: Does not represent a Maquiladora (Mexican Facility)</p> <p>Facility Status: Active</p> <p>Type of Generator: Not reported</p> <p>TNRCC Region Number: Not reported</p> <p>TNRCC Region: Not reported</p> <p>Company Name: Buds Trucking</p> <p>Contact Name: Sharon Landis</p> <p>Contact Telephone Number: 619-561-3903</p> <p>Mailing Address: Not reported</p> <p>Mailing Address2: Not reported</p> <p>Mailing City,St,Zip: Lakeside, CA 92040 0912</p> <p>Mailing County: USA</p> <p>Facility County Code: 000</p> <p>Facility County: Not reported</p> <p>Facility Country: Not reported</p> <p>TNRCC Facility ID: 034644</p> <p>Site Owner Tax ID: Not reported</p> <p>Site Location Latitude: Not reported</p> <p>Site Location Longitude: Not reported</p> <p>Last Update to NOR Data: 20011014</p> <p>Ind. waste permit Number: Not reported</p> <p>Mun waste permit Number: Not reported</p> <p>Non Notifier: No</p> <p>Year: 2005</p> <p>OWNER:</p> <p>Owner Mailing Address: Not reported</p> <p>Owner Mailing Address2: PO Box 1521</p> <p>Owner City,St,Zip: Lakeside, CA 92040 0912</p> <p>Owner Country: USA</p> <p>Owner Phone Number: 619-561-3903</p> <p>Owner Fax Number: Not reported</p> <p>Owner Email Address: Not reported</p> <p>Owner Business Type: Corporation</p> <p>Owner Tax Id: Not reported</p> <p>Owner Bankruptcy Code: 0</p> <p>OPERATOR:</p>		

MAP FINDINGS  
FOCUS MAP 5

Map ID Site Database(s) EPA ID Number

---

**BUDS TRUCKING (Continued)**

**S104274086**

Operator Last Name: Buds Trucking  
Operator First Name: Not reported  
Operator Name: Buds Trucking  
Operator Mailing Address: Not reported  
Operator Mailing Address 2: Not reported  
Operator Mailing City,St,Zip: Lakeside, CA 92040 0912  
Operator Country: USA  
Operator Phone: 619-561-3903  
Operator Fax: Not reported  
Operator Email: Not reported  
Operator Business Type: Corporation  
Operator Tax Id: Not reported  
Operator Bankruptcy Code: 0

**CONTACT:**

Contact Name: Sharon Landis  
Contact Title: VP Env Transportation  
Contact Role: Primary Contact  
Contact Address: Not reported  
Contact Address2: Not reported  
Contact City,St,Zip: Lakeside, CA 92040 0912  
Contact Phone: 619-561-3903  
Contact Fax: Not reported  
Contact Email: Not reported  
Business Desc: Not reported

**UNIT:**

Unit No: Not reported  
Unit Type Code: Not reported  
Unit Type: Not reported  
Unit Status: Not reported  
Unit Regulatory Status: Not reported  
UIC Permit Number: Not reported  
Capacity: Not reported  
Capacity Measurment: Not reported  
Off Site Hazardous Waste: No  
Off Site Class 1 Waste: Not reported  
Off Site Class 2 Waste: Not reported  
Off Site Class 3 Waste: Not reported  
Off Site Non Indstrl Sld Wst: Not reported  
System Type Code: Not reported  
System Type: Not reported  
System Type Code 1: Not reported  
System Type 1: Not reported  
System Type Code 2: Not reported  
System Type 2: Not reported  
System Type Code 3: Not reported  
System Type 3: Not reported  
System Type Code 4: Not reported  
System Type 4: Not reported  
Permit Seq #: Not reported  
Waste Desc: Not reported  
Dt Last Changed: Not reported  
WasteID: ,

**ACTIVITY:**

Activity Type Involves: Not reported  
Activity Desc: Not reported

MAP FINDINGS  
FOCUS MAP 5

Map ID Site Database(s) EPA ID Number

---

**BUDS TRUCKING (Continued)**

**S104274086**

OTS:

One-time Shipper ID: Not reported  
Location Desc: Not reported  
Broker Name: Not reported  
Broker Phone: Not reported  
Date Processing Complete: Not reported  
Date Request Sent: Not reported  
Company Name: Not reported  
Waste ID: Not reported  
Waste Form: Not reported  
Waste Class: Not reported  
Waste Origin Code: Not reported  
Shipment Request ID: Not reported  
Waste Code Audited: Not reported

RCV:

Waste Receipts Summary Form Code: Not reported  
State Manifest Documentaion Number: Not reported  
Generators TX Registration Number: Not reported  
Generators EPA ID: Not reported  
Generators Waste Code: Not reported  
Generators Waste Classification: Not reported  
Generators Waste Form Code: Not reported  
Generators Waste Form: Not reported  
Quantity Shipped: Not reported  
Units: Not reported  
How Waste Handled by Receivers: Not reported  
Receivers Date: Not reported  
Transporters Registration Number: Not reported  
Shipment Comment: Not reported  
EPA Haz Waste: Not reported  
EPA Haz Waste: Not reported  
EPA Haz Waste: Not reported  
EPA Haz Waste: Not reported  
Receiver Name: Not reported  
Reporting method: Not reported  
No Shipmnts Recvd In Rept Period: Not reported  
Record Creation Date: Not reported  
Record Contains Error: Not reported  
Record ID: Not reported  
Co. Submitting Report: Not reported  
Authorized Agent Submitting Report: Not reported  
Authorized Agent Title: Not reported

ANNUAL:

Waste Code: Not reported  
Waste Class: Not reported  
Generators Waste Form Code: Not reported  
Generators Waste Form: Not reported  
Texas Waste Code: Not reported  
Quantity Shipped: Not reported  
Unit Quantity Handled: Not reported  
More than 1.1 Tons Waste Gen: Not reported  
More than 2.2 lbs Acute Waste Gen: Not reported  
How Waste Handled By Recievers: Not reported  
Facility Id: Not reported  
EPA Identification: Not reported  
Comments: Not reported

MAP FINDINGS  
FOCUS MAP 5

Map ID	Site	Database(s)	EPA ID Number
--------	------	-------------	---------------

**BUDS TRUCKING (Continued)**

**S104274086**

EPA Waste Code:	Not reported
EPA Haz Waste:	Not reported
DEF Code1:	Not reported
EPA Haz Waste:	Not reported
DEF Code2:	Not reported
EPA Haz Waste:	Not reported
DEF Code3:	Not reported
EPA Haz Waste:	Not reported
Unit Quantity Handled:	Not reported
Fee Exemption Request:	Not reported
Resolution of Exemption Request:	Not reported
Report Required:	Not reported
Record Creation Date:	Not reported
Record Contains Error:	Not reported
Reporting method:	Not reported
Record ID:	Not reported
Co. Submitting Report:	Not reported
Authorized Agent Submitting Report:	Not reported
Authorized Agent Title:	Not reported
Total Qty Generated:	Not reported

**WASTE:**

Waste ID:	Not reported
Waste Desc Yr:	Not reported
Waste Descrptn:	Not reported
Desc of Waste:	Not reported
Texas Waste Code:	Not reported
Texas Waste Code 2:	Not reported
Waste Code Status:	Not reported
Waste Form Code:	Not reported
Waste Form:	Not reported
Waste Classification:	Not reported
Waste is Radioactive:	Not reported
Waste Treated Off Site:	Not reported
Primary Standard Industrial Code:	Not reported
Standard Industrial Classification:	Not reported
Primary Source:	Not reported
Primary Source:	Not reported
Primary Measurement Point Code:	Not reported
Primary Measurement Point:	Not reported
Primary Origin Code:	Not reported
Primary Origin:	Not reported
Primary System Type Code:	Not reported
Primary System Type:	Not reported
New Chemical Substance:	Not reported
Audit Performed:	Not reported
Company Waste ID:	Not reported
Primary NAICS Code:	Not reported
EPA Waste Form Code:	Not reported
Reason Waste Form No Longer Gen.:	Not reported
EPA Haz Waste:	Not reported

[Click this hyperlink](#) while viewing on your computer to access additional TX IHW: detail in the EDR Site Report.

MAP FINDINGS  
FOCUS MAP 5

Map ID	Site	Database(s)	EPA ID Number
2	<b>NORTH COUNTY GUNITE CO LTD</b> <b>12562 HIGHWAY 67</b> <b>LAKESIDE, CA 92040</b>  HAZNET: Gepaid: CAL000144975 Contact: CONI GUERRA/SEC/TREAS Telephone: 6195615510 Facility Addr2: Not reported Mailing Name: CHERYL PEETZ/CONI GUERRA Mailing Address: 12562 HIGHWAY 67 Mailing City,St,Zip: LAKESIDE, CA 920400000 Gen County: San Diego TSD EPA ID: CAT080013352 TSD County: San Diego Waste Category: Unspecified oil-containing waste Disposal Method: Recycler Tons: 0.83 Facility County: San Diego	HAZNET	S107146168 N/A
2	<b>ASPHALT INC</b> <b>12560 HIGHWAY 67</b> <b>LAKESIDE, CA 92040</b>  LF: Region: STATE Facility ID: 37-AA-0949 Facility Telephone: Not reported Facility Telephone 2: Not reported Lat/Long: 32.90556 / -116.94556 Land Owner: Not reported Owner Name: Hanson Aggregates PSW Owner Telephone: 8585472145 Owner Address: Not reported Owner Address2: P.O. Box 639069 Owner City,St,Zip: San Diego, CA 92163-9069 Operator: Hanson Aggregates /A-1 Siols Operator Phone: 8585472145 Operator Address: Not reported Operator Address2: P.O.Box 639069 Operator City,St,Zip: San Diego, CA 92163-9069 Operator's Status: Active Permit Date: 3/8/2004 Permit Status: Notification Permitted Acreage: 5.90 Activity: Composting Facility (Other) Regulation Status: Notification Land Use: Not reported Landuse Name: Not reported GIS Source: Map Category: Composting Unit Number: 01 Inspection Frequency: Quarterly Accepted Waste: Agricultural,Manure Year Opened: Not reported Year Closed: Not reported Closure Date: / / Closure Type: Not reported Closure Approve: Not reported Disposal Acreage: Not reported	SWF/LF CA WDS SWEEPS UST	S105548880 N/A

MAP FINDINGS  
FOCUS MAP 5

Map ID      Site      Database(s)      EPA ID Number

---

**ASPHALT INC (Continued)**

**S105548880**

Status:	Not reported
Swisnumber:	Not reported
Aka:	Not reported
Type Of Waste:	Not reported
Disposal Area:	Not reported
SWFP Date:	Not reported
WDR Number:	Not reported
Dates Operation:	Not reported
Dt Of Field Units:	Not reported
Surface Condition:	Not reported
Landfill Gas:	Not reported
Leachate:	Not reported
Emrgncy Response:	Not reported
Lea Date:	Not reported
Restrictions:	Not reported
Fill Area:	Not reported
Type Of Refuse:	Not reported
Avg Depth Of Fill:	Not reported
Addtl Expansion Area:	Not reported
Site Size:	Not reported
Site Type:	Not reported
Site Description:	Not reported
Reassess Site:	Not reported
Location:	Not reported
Parcel Num:	Not reported
Issue & Observations:	Not reported
Other Observations:	Not reported
Date:	Not reported
Address:	Not reported
Prep By:	Not reported
DOHS Number:	Not reported
CUP Number:	Not reported
CIWMB:	Not reported
Program Type:	Not reported
Public Notice:	Not reported
PERMTIER:	Not reported
Recommendations:	Not reported
Othr Recommendation:	Not reported
Sig. Change Since Last Visit:	Not reported
Priority For Site Assessment:	Not reported
Permitted Throughput with Units:	240
Actual Throughput with Units:	Cu Yards/day
Permitted Capacity with Units:	10000
Remaining Capacity:	Not reported
Remaining Capacity with Units:	Cubic Yards
Last Waste Tire Inspection Count:	Not reported
Last Waste Tire Inspection Date:	Not reported
Original Waste Tire Count:	Not reported
Original Waste Tire Count Date:	Not reported
Region:	STATE
Facility ID:	37-AA-0957
Facility Telephone:	Not reported
Facility Telephone 2:	Not reported
Lat/Long:	32.90900 / -116.94800
Land Owner:	Not reported
Owner Name:	Hanson Aggregates PSW

MAP FINDINGS  
FOCUS MAP 5

Map ID      Site      Database(s)      EPA ID Number

---

**ASPHALT INC (Continued)**

**S105548880**

Owner Telephone: 8585472145  
 Owner Address: Not reported  
 Owner Address2: P.O. Box 639069  
 Owner City,St,Zip: San Diego, CA 92163-9069  
 Operator: Inland Pacific Resource Recovery  
 Operator Phone: 6193901418  
 Operator Address: Not reported  
 Operator Address2: P.O. Box 877  
 Operator City,St,Zip: Lakeside, CA 92040  
 Operator's Status: Active  
 Permit Date: 9/14/2005  
 Permit Status: Permitted  
 Permitted Acreage: 2.50  
 Activity: Chipping and Grinding Activity Fac./ Op.  
 Regulation Status: Permitted  
 Land Use: Not reported  
 Landuse Name: Not reported  
 GIS Source: GPS  
 Category: Composting  
 Unit Number: 01  
 Inspection Frequency: Monthly  
 Accepted Waste: Green Materials,Wood waste  
 Year Opened: Not reported  
 Year Closed: Not reported  
 Closure Date: / /  
 Closure Type: Not reported  
 Closure Approve: Not reported  
 Disposal Acreage: Not reported  
 Status: Not reported  
 Swisnumber: Not reported  
 Aka: Not reported  
 Type Of Waste: Not reported  
 Disposal Area: Not reported  
 SWFP Date: Not reported  
 WDR Number: Not reported  
 Dates Operation: Not reported  
 Dt Of Field Units: Not reported  
 Surface Condition: Not reported  
 Landfill Gas: Not reported  
 Leachate: Not reported  
 Emrgncy Response: Not reported  
 Lea Date: Not reported  
 Restrictions: Not reported  
 Fill Area: Not reported  
 Type Of Refuse: Not reported  
 Avg Depth Of Fill: Not reported  
 Addtl Expansion Area: Not reported  
 Site Size: Not reported  
 Site Type: Not reported  
 Site Description: Not reported  
 Reassess Site: Not reported  
 Location: Not reported  
 Parcel Num: Not reported  
 Issue & Observations: Not reported  
 Other Observations: Not reported  
 Date: Not reported  
 Address: Not reported

MAP FINDINGS  
FOCUS MAP 5

Map ID	Site	Database(s)	EPA ID Number
--------	------	-------------	---------------

**ASPHALT INC (Continued)**

**S105548880**

Prep By: Not reported  
 DOHS Number: Not reported  
 CUP Number: Not reported  
 CIWMB: Not reported  
 Program Type: Not reported  
 Public Notice: Not reported  
 PERMTIER: Not reported  
 Recommendations: Not reported  
 Othr Recommendation: Not reported  
 Sig. Change Since Last Visit: Not reported  
 Priority For Site Assessment: Not reported  
 Permitted Throughput with Units: 450  
 Actual Throughput with Units: Tons/day  
 Permitted Capacity with Units: 11000  
 Remaining Capacity: Not reported  
 Remaining Capacity with Units: Cubic Yards  
 Last Waste Tire Inspection Count: Not reported  
 Last Waste Tire Inspection Date: Not reported  
 Original Waste Tire Count: Not reported  
 Original Waste Tire Count Date: Not reported

**CA WDS:**

Facility ID: San Diego 371017278  
 Facility Type: Industrial - Facility that treats and/or disposes of liquid or semisolid wastes from any servicing, producing, manufacturing or processing operation of whatever nature, including mining, gravel washing, geothermal operations, air conditioning, ship building and repairing, oil production, storage and disposal operations, water pumping.  
 Facility Status: Active - Any facility with a continuous or seasonal discharge that is under Waste Discharge Requirements.  
 NPDES Number: CAS000001 The 1st 2 characters designate the state. The remaining 7 are assigned by the Regional Board  
 Subregion: 9  
 Facility Telephone: 8585772772  
 Facility Contact: SCHROEDER, JIM  
 Agency Name: HANSON AGGREGATES PSW  
 Agency Address: PO Box 639069  
 Agency City,St,Zip: San Diego 921639069  
 Agency Contact: Pete Zagar  
 Agency Telephone: 8585772772  
 Agency Type: Private  
 SIC Code: Not reported  
 SIC Code 2: Not reported  
 Primary Waste: Not reported  
 Primary Waste Type: Not reported  
 Secondary Waste: Not reported  
 Secondary Waste Type: Not reported  
 Design Flow: Not reported  
 Baseline Flow: Not reported  
 Reclamation: Not reported  
 POTW: Not reported  
 Treat To Water: Minor Threat to Water Quality. A violation of a regional board order should cause a relatively minor impairment of beneficial uses compared to a major or minor threat. Not: All nurds without a TTWQ will be considered a minor threat to water quality unless coded at a higher Level. A Zero (0) may be used to code those NURDS that are found to



MAP FINDINGS  
FOCUS MAP 5

Map ID Site Database(s) EPA ID Number

---

**ASPHALT INC (Continued)**

**S105548880**

Complexity: represent no threat to water quality.  
Category C - Facilities having no waste treatment systems, such as cooling water dischargers or those who must comply through best management practices, facilities with passive waste treatment and disposal systems, such as septic systems with subsurface disposal, or dischargers having waste storage systems with land disposal such as dairy waste ponds.

**SWEEPS UST:**

Status: A  
Comp Number: 2233  
Number: 9  
Board Of Equalization: 44-021650  
Ref Date: Not reported  
Act Date: 06-26-92  
Created Date: 02-29-88  
Tank Status: A  
Owner Tank Id: Not reported  
Swrcb Tank Id: 37-000-002233-000001  
Actv Date: Not reported  
Capacity: 12000  
Tank Use: M.V. FUEL  
Stg: P  
Content: OTHER  
Number Of Tanks: 3

Status: A  
Comp Number: 2233  
Number: 9  
Board Of Equalization: 44-021650  
Ref Date: Not reported  
Act Date: 06-26-92  
Created Date: 02-29-88  
Tank Status: A  
Owner Tank Id: Not reported  
Swrcb Tank Id: 37-000-002233-000002  
Actv Date: Not reported  
Capacity: 4000  
Tank Use: M.V. FUEL  
Stg: P  
Content: LEADED  
Number Of Tanks: Not reported

Status: A  
Comp Number: 2233  
Number: 9  
Board Of Equalization: 44-021650  
Ref Date: Not reported  
Act Date: 06-26-92  
Created Date: 02-29-88  
Tank Status: A  
Owner Tank Id: Not reported  
Swrcb Tank Id: 37-000-002233-000003  
Actv Date: Not reported  
Capacity: 15000  
Tank Use: M.V. FUEL  
Stg: P

MAP FINDINGS  
FOCUS MAP 5

Map ID      Site      Database(s)      EPA ID Number

---

**ASPHALT INC (Continued)**

**S105548880**

Content:	OTHER
Number Of Tanks:	Not reported
Status:	Not reported
Comp Number:	2233
Number:	Not reported
Board Of Equalization:	44-021650
Ref Date:	Not reported
Act Date:	Not reported
Created Date:	Not reported
Tank Status:	Not reported
Owner Tank Id:	Not reported
Swrcb Tank Id:	37-000-002233-000004
Actv Date:	Not reported
Capacity:	5000
Tank Use:	M.V. FUEL
Stg:	PRODUCT
Content:	LEADED
Number Of Tanks:	4
Status:	Not reported
Comp Number:	2233
Number:	Not reported
Board Of Equalization:	44-021650
Ref Date:	Not reported
Act Date:	Not reported
Created Date:	Not reported
Tank Status:	Not reported
Owner Tank Id:	Not reported
Swrcb Tank Id:	37-000-002233-000005
Actv Date:	Not reported
Capacity:	10000
Tank Use:	M.V. FUEL
Stg:	PRODUCT
Content:	OTHER
Number Of Tanks:	Not reported
Status:	Not reported
Comp Number:	2233
Number:	Not reported
Board Of Equalization:	44-021650
Ref Date:	Not reported
Act Date:	Not reported
Created Date:	Not reported
Tank Status:	Not reported
Owner Tank Id:	Not reported
Swrcb Tank Id:	37-000-002233-000006
Actv Date:	Not reported
Capacity:	10000
Tank Use:	M.V. FUEL
Stg:	PRODUCT
Content:	OTHER
Number Of Tanks:	Not reported
Status:	Not reported
Comp Number:	2233
Number:	Not reported

MAP FINDINGS  
FOCUS MAP 5

Map ID	Site	Database(s)	EPA ID Number
--------	------	-------------	---------------

**ASPHALT INC (Continued)**

**S105548880**

Board Of Equalization: 44-021650  
 Ref Date: Not reported  
 Act Date: Not reported  
 Created Date: Not reported  
 Tank Status: Not reported  
 Owner Tank Id: Not reported  
 Swrcb Tank Id: 37-000-002233-000007  
 Actv Date: Not reported  
 Capacity: 10000  
 Tank Use: PETROLEUM  
 Stg: PRODUCT  
 Content: Not reported  
 Number Of Tanks: Not reported

2

**T T T CONCRETE INC  
12494 HIGHWAY 67  
LAKESIDE, CA 92040**

**HAZNET S102444681  
SWEEPS UST N/A**

HAZNET:

Gepaid: CAL000114125  
 Contact: SUPERIOR READY MIX CONCRETE  
 Telephone: 6197450556  
 Facility Addr2: Not reported  
 Mailing Name: Not reported  
 Mailing Address: 1508 MISSION RD  
 Mailing City,St,Zip: ESCONDIDO, CA 920291105  
 Gen County: San Diego  
 TSD EPA ID: CAT080033681  
 TSD County: Los Angeles  
 Waste Category: Other organic solids  
 Disposal Method: Disposal, Other  
 Tons: .4000  
 Facility County: San Diego

Gepaid: CAL000114125  
 Contact: GARRET BROUWER  
 Telephone: 7607450556  
 Facility Addr2: Not reported  
 Mailing Name: Not reported  
 Mailing Address: 1508 MISSION RD  
 Mailing City,St,Zip: ESCONDIDO, CA 920291105  
 Gen County: San Diego  
 TSD EPA ID: Not reported  
 TSD County: 99  
 Waste Category: Hydrocarbon solvents (benzene, hexane, Stoddard, etc.)  
 Disposal Method: Recycler  
 Tons: 0.22  
 Facility County: Not reported

Gepaid: CAL000114125  
 Contact: GARRET BROUWER  
 Telephone: 7607450556  
 Facility Addr2: Not reported  
 Mailing Name: Not reported  
 Mailing Address: 1508 MISSION RD  
 Mailing City,St,Zip: ESCONDIDO, CA 920291105  
 Gen County: San Diego  
 TSD EPA ID: Not reported

MAP FINDINGS  
FOCUS MAP 5

Map ID	Site	Database(s)	EPA ID Number
--------	------	-------------	---------------

**T T T CONCRETE INC (Continued)**

**S102444681**

TSD County:	99
Waste Category:	Waste oil and mixed oil
Disposal Method:	Disposal, Land Fill
Tons:	0.22
Facility County:	Not reported
Gepaid:	CAL000114125
Contact:	GARRET BROUWER
Telephone:	7607450556
Facility Addr2:	Not reported
Mailing Name:	Not reported
Mailing Address:	1508 MISSION RD
Mailing City,St,Zip:	ESCONDIDO, CA 920291105
Gen County:	San Diego
TSD EPA ID:	Not reported
TSD County:	99
Waste Category:	Other organic solids
Disposal Method:	Not reported
Tons:	0.10
Facility County:	Not reported
Gepaid:	CAL000114125
Contact:	GARRET BROUWER
Telephone:	7607450556
Facility Addr2:	Not reported
Mailing Name:	Not reported
Mailing Address:	1508 MISSION RD
Mailing City,St,Zip:	ESCONDIDO, CA 920291105
Gen County:	San Diego
TSD EPA ID:	Not reported
TSD County:	99
Waste Category:	Other organic solids
Disposal Method:	Disposal, Land Fill
Tons:	1.30
Facility County:	Not reported

[Click this hyperlink](#) while viewing on your computer to access 16 additional CA\_HAZNET: record(s) in the EDR Site Report.

**SWEEPS UST:**

Status:	A
Comp Number:	5954
Number:	9
Board Of Equalization:	44-022306
Ref Date:	Not reported
Act Date:	06-26-92
Created Date:	02-29-88
Tank Status:	Not reported
Owner Tank Id:	Not reported
Swrcb Tank Id:	Not reported
Actv Date:	Not reported
Capacity:	Not reported
Tank Use:	Not reported
Stg:	Not reported
Content:	Not reported
Number Of Tanks:	Not reported

MAP FINDINGS  
FOCUS MAP 5

Map ID	Site	Database(s)	EPA ID Number
--------	------	-------------	---------------

**T T T CONCRETE INC (Continued)**

**S102444681**

Status: Not reported  
 Comp Number: 5954  
 Number: Not reported  
 Board Of Equalization: 44-022306  
 Ref Date: Not reported  
 Act Date: Not reported  
 Created Date: Not reported  
 Tank Status: Not reported  
 Owner Tank Id: Not reported  
 Swrcb Tank Id: 37-000-005954-000001  
 Actv Date: Not reported  
 Capacity: 8000  
 Tank Use: M.V. FUEL  
 Stg: PRODUCT  
 Content: OTHER  
 Number Of Tanks: 2

Status: Not reported  
 Comp Number: 5954  
 Number: Not reported  
 Board Of Equalization: 44-022306  
 Ref Date: Not reported  
 Act Date: Not reported  
 Created Date: Not reported  
 Tank Status: Not reported  
 Owner Tank Id: Not reported  
 Swrcb Tank Id: 37-000-005954-000002  
 Actv Date: Not reported  
 Capacity: 1000  
 Tank Use: PETROLEUM  
 Stg: WASTE  
 Content: Not reported  
 Number Of Tanks: Not reported

2

**BAXTER BLASTING COMPANY  
12485 HIGHWAY 67  
LAKESIDE, CA 92040**

**HIST UST U001571754  
N/A**

HIST UST:  
 Region: STATE  
 Facility ID: 00000007031  
 Tank Num: 001  
 Container Num: W-15  
 Year Installed: 1981  
 Tank Capacity: 00005000  
 Facility Type: Other  
 Other Type: CONSTRUCTION CONTRAC  
 Total Tanks: 0002  
 Tank Used for: PRODUCT  
 Type of Fuel: PREMIUM  
 Tank Construction: Not reported  
 Leak Detection: 10  
 Contact Name: Not reported  
 Telephone: 6194437800  
 Owner Name: BAXTER BLASTING COMPANY  
 Owner Address: 12485 HWY. 67 NORTH  
 Owner City,St,Zip: LAKESIDE, CA 92040

MAP FINDINGS  
FOCUS MAP 5

Map ID Site Database(s) EPA ID Number

---

**BAXTER BLASTING COMPANY (Continued)**

**U001571754**

Region: STATE  
Facility ID: 00000007031  
Tank Num: 002  
Container Num: VF-4  
Year Installed: 1981  
Tank Capacity: 00010000  
Facility Type: Other  
Other Type: CONSTRUCTION CONTRAC  
Total Tanks: 0002  
Tank Used for: PRODUCT  
Type of Fuel: DIESEL  
Tank Construction: Not reported  
Leak Detection: 10  
Contact Name: Not reported  
Telephone: 6194437800  
Owner Name: BAXTER BLASTING COMPANY  
Owner Address: 12485 HWY. 67 NORTH  
Owner City,St,Zip: LAKESIDE, CA 92040

---

2

**LAKESIDE  
12485 HIGHWAY 67  
LAKESIDE, CA 92040**

**HIST UST U001571762  
N/A**

HIST UST:  
Region: STATE  
Facility ID: 00000065663  
Tank Num: 001  
Container Num: TANK 1  
Year Installed: 1981  
Tank Capacity: 00005000  
Facility Type: Other  
Other Type: CONSTRUCTION  
Total Tanks: 0002  
Tank Used for: PRODUCT  
Type of Fuel: UNLEADED  
Tank Construction: 1/4 inches  
Leak Detection: Visual  
Contact Name: MIKE BAXTER  
Telephone: 6194437800  
Owner Name: M.J. BAXTER DRILLING COMPANY  
Owner Address: 12485 HIGHWAY 67 NORTH  
Owner City,St,Zip: LAKESIDE, CA 92040

Region: STATE  
Facility ID: 00000065663  
Tank Num: 002  
Container Num: TANK II  
Year Installed: 1981  
Tank Capacity: 00010000  
Facility Type: Other  
Other Type: CONSTRUCTION  
Total Tanks: 0002  
Tank Used for: PRODUCT  
Type of Fuel: DIESEL  
Tank Construction: 1/4 inches  
Leak Detection: Visual  
Contact Name: MIKE BAXTER  
Telephone: 6194437800

MAP FINDINGS  
FOCUS MAP 5

Map ID	Site	Database(s)	EPA ID Number
	<b>LAKESIDE (Continued)</b>		<b>U001571762</b>
	Owner Name: M.J. BAXTER DRILLING COMPANY Owner Address: 12485 HIGHWAY 67 NORTH Owner City,St,Zip: LAKESIDE, CA 92040		
<b>2</b>	<b>M J BAXTER DRILLING CO. 12485 N HIGHWAY 67 LAKESIDE, CA 92040</b>	<b>SWEEPS UST</b>	<b>S106928939 N/A</b>
	SWEEPS UST: Status: A Comp Number: 2242 Number: 9 Board Of Equalization: 44-021653 Ref Date: Not reported Act Date: 06-26-92 Created Date: 02-29-88 Tank Status: A Owner Tank Id: Not reported Swrcb Tank Id: 37-000-002242-000001 Actv Date: Not reported Capacity: 5000 Tank Use: M.V. FUEL Stg: P Content: REG UNLEADED Number Of Tanks: 2  Status: A Comp Number: 2242 Number: 9 Board Of Equalization: 44-021653 Ref Date: Not reported Act Date: 06-26-92 Created Date: 02-29-88 Tank Status: A Owner Tank Id: Not reported Swrcb Tank Id: 37-000-002242-000002 Actv Date: Not reported Capacity: 10000 Tank Use: M.V. FUEL Stg: P Content: OTHER Number Of Tanks: Not reported		
<b>2</b>	<b>M J BAXTER DRILLING CO 12485 HIGHWAY 67 NORTH LAKESIDE, CA 92040</b>	<b>RCRA-SQG FINDS NY MANIFEST</b>	<b>1000104022 CAD982488504</b>

MAP FINDINGS  
FOCUS MAP 5

Map ID Site Database(s) EPA ID Number

**M J BAXTER DRILLING CO (Continued)**

**1000104022**

RCRAInfo:

Owner: BAXTER BLASTING CO  
(415) 555-1212  
EPA ID: CAD982488504  
Contact: ENVIRONMENTAL MANAGER  
(619) 569-3590  
Classification: Small Quantity Generator  
TSDF Activities: Not reported  
Violation Status: No violations found

FINDS:

Other Pertinent Environmental Activity Identified at Site

RCRAInfo is a national information system that supports the Resource Conservation and Recovery Act (RCRA) program through the tracking of events and activities related to facilities that generate, transport, and treat, store, or dispose of hazardous waste. RCRAInfo allows RCRA program staff to track the notification, permit, compliance, and corrective action activities required under RCRA.

NY MANIFEST:

Document ID: NYB1623717  
Manifest Status: Completed after the designated time period for a TSDF to get a copy to the DEC  
Trans1 State ID: CABDTECH1  
Trans2 State ID: CAL-#0126  
Generator Ship Date: 900611  
Trans1 Recv Date: 900611  
Trans2 Recv Date: Not reported  
TSD Site Recv Date: 900628  
Part A Recv Date: 900820  
Part B Recv Date: 900808  
Generator EPA ID: CAD982488504  
Trans1 EPA ID: NYD980769947  
Trans2 EPA ID: Not reported  
TSDF ID: NYD000632372  
Waste Code: D001 - NON-LISTED IGNITABLE WASTES  
Quantity: 00550  
Units: P - Pounds  
Number of Containers: 002  
Container Type: DM - Metal drums, barrels  
Handling Method: T Chemical, physical, or biological treatment.  
Specific Gravity: 000  
Waste Code: Not reported  
Quantity: 05500  
Units: P - Pounds  
Number of Containers: 020  
Container Type: DM - Metal drums, barrels  
Handling Method: T Chemical, physical, or biological treatment.  
Specific Gravity: 000  
Year: 90  
Facility Type: Generator  
EPA ID: CAD982488504



MAP FINDINGS  
FOCUS MAP 5

Map ID	Site	Database(s)	EPA ID Number
	<b>M J BAXTER DRILLING CO (Continued)</b>		<b>1000104022</b>
	Facility Name: LOCKHEED ENGINEERING & SCIENCES COMPANY Facility Address: 12485 HIGHWAY 67N Facility City: LAKESIDE Facility Zip 4: Not reported Country: Not reported County: Not reported Mailing Name: LOCKHEED ENGINEERING & SCIENCES COMPANY Mailing Contact: WILLIAM N JESSEE Mailing Address: 3929 CALLE FORTUNADA Mailing City: SAN DIEGO Mailing State: CA Mailing Zip: 92123 Mailing Zip4: Not reported Mailing Country: Not reported Mailing Phone: 619-569-3590		
<b>3</b>	<b>WEST COAST GENERAL CORP</b> <b>12243 HWY 67</b> <b>LAKESIDE, CA 92040</b>	<b>HAZNET</b>	<b>S103995382</b> <b>N/A</b>
	HAZNET: Gepaid: CAC001409872 Contact: WEST COAST GENERAL CORP Telephone: 0000000000 Facility Addr2: Not reported Mailing Name: Not reported Mailing Address: 12243 HWY 67 Mailing City,St,Zip: LAKESIDE, CA 920400000 Gen County: San Diego TSD EPA ID: CAD008252405 TSD County: Los Angeles Waste Category: Unspecified organic liquid mixture Disposal Method: Recycler Tons: .2293 Facility County: San Diego  Gepaid: CAC001409872 Contact: WEST COAST GENERAL CORP Telephone: 0000000000 Facility Addr2: Not reported Mailing Name: Not reported Mailing Address: 12243 HWY 67 Mailing City,St,Zip: LAKESIDE, CA 920400000 Gen County: San Diego TSD EPA ID: CAT080013352 TSD County: Los Angeles Waste Category: Unspecified oil-containing waste Disposal Method: Recycler Tons: .2293 Facility County: San Diego		

MAP FINDINGS  
FOCUS MAP 5

Map ID	Site	Database(s)	EPA ID Number
3	<b>INLAND PACIFIC RESOURCE RECOVERY HIGHWAY 67 YARD</b> <b>12243 HIGHWAY 67</b> <b>LAKESIDE, CA</b>  LF: Region: SAN DIEGO Facility ID: Not reported Facility Telephone: Not reported Facility Telephone 2: Not reported Lat/Long: Not reported Land Owner: Not reported Owner Name: Not reported Owner Telephone: Not reported Owner Address: Not reported Owner Address2: Not reported Owner City,St,Zip: Not reported Operator: Not reported Operator Phone: Not reported Operator Address: Not reported Operator Address2: Not reported Operator City,St,Zip: Not reported Operator's Status: DEFUNCT Permit Date: Not reported Permit Status: Not reported Permitted Acreage: Not reported Activity: Not reported Regulation Status: Not reported Land Use: Not reported Landuse Name: Not reported GIS Source: Not reported Category: Not reported Unit Number: Not reported Inspection Frequency: Not reported Accepted Waste: Not reported Year Opened: Not reported Year Closed: Not reported Closure Date: Not reported Closure Type: Not reported Closure Approve: Not reported Disposal Acreage: Not reported Status: Not reported Swisnumber: 37-AA-0936 Aka: Not reported Type Of Waste: Not reported Disposal Area: Not reported SWFP Date: Not reported WDR Number: Not reported Dates Operation: Not reported Dt Of Field Units: Not reported Surface Condition: Not reported Landfill Gas: Not reported Leachate: Not reported Emrgncy Response: Not reported Lea Date: Not reported Restrictions: Not reported Fill Area: Not reported Type Of Refuse: Not reported Avg Depth Of Fill: Not reported Addtl Expansion Area: Not reported	SWF/LF	S105155619 N/A

MAP FINDINGS  
FOCUS MAP 5

Map ID Site Database(s) EPA ID Number

**INLAND PACIFIC RESOURCE RECOVERY HIGHWAY 67 YARD (Continued)**

**S105155619**

Site Size: Not reported  
 Site Type: COMPOSTING:C HIPPIING AND GRINDING  
 Site Description: Not reported  
 Reassess Site: Not reported  
 Location: Not reported  
 Parcel Num: Not reported  
 Issue & Observations: Not reported  
 Other Observations: Not reported  
 Date: Not reported  
 Address: Not reported  
 Prep By: Not reported  
 DOHS Number: Not reported  
 CUP Number: Not reported  
 CIWMB: Not reported  
 Program Type: Not reported  
 Public Notice: Not reported  
 PERMTIER: EXCLUDED  
 Recommendations: Not reported  
 Othr Recommendation: Not reported  
 Sig. Change Since Last Visit: Not reported  
 Priority For Site Assessment: Not reported  
 Permitted Throughput with Units: Not reported  
 Actual Throughput with Units: Not reported  
 Permitted Capacity with Units: Not reported  
 Remaining Capacity: Not reported  
 Remaining Capacity with Units: Not reported  
 Last Waste Tire Inspection Count: Not reported  
 Last Waste Tire Inspection Date: Not reported  
 Original Waste Tire Count: Not reported  
 Original Waste Tire Count Date: Not reported

Region: SAN DIEGO  
 Facility ID: Not reported  
 Facility Telephone: Not reported  
 Facility Telephone 2: Not reported  
 Lat/Long: Not reported  
 Land Owner: Not reported  
 Owner Name: INLAND PACIFIC  
 Owner Telephone: Not reported  
 Owner Address: Not reported  
 Owner Address2: Not reported  
 Owner City,St,Zip: Not reported  
 Operator: INLAND PACIFIC  
 Operator Phone: Not reported  
 Operator Address: Not reported  
 Operator Address2: Not reported  
 Operator City,St,Zip: Not reported  
 Operator's Status: ACTIVE  
 Permit Date: Not reported  
 Permit Status: Not reported  
 Permitted Acreage: Not reported  
 Activity: Not reported  
 Regulation Status: Not reported  
 Land Use: Not reported  
 Landuse Name: Not reported  
 GIS Source: Not reported  
 Category: Not reported

MAP FINDINGS  
 FOCUS MAP 5

Map ID Site Database(s) EPA ID Number

**INLAND PACIFIC RESOURCE RECOVERY HIGHWAY 67 YARD (Continued)**

**S105155619**

Unit Number: Not reported  
 Inspection Frequency: Not reported  
 Accepted Waste: Not reported  
 Year Opened: Not reported  
 Year Closed: Not reported  
 Closure Date: Not reported  
 Closure Type: Not reported  
 Closure Approve: Not reported  
 Disposal Acreage: Not reported  
 Status: Not reported  
 Swisnumber: 37-AA-0960  
 Aka: Not reported  
 Type Of Waste: Not reported  
 Disposal Area: Not reported  
 SWFP Date: Not reported  
 WDR Number: Not reported  
 Dates Operation: Not reported  
 Dt Of Field Units: Not reported  
 Surface Condition: Not reported  
 Landfill Gas: Not reported  
 Leachate: Not reported  
 Emrgncy Response: Not reported  
 Lea Date: Not reported  
 Restrictions: Not reported  
 Fill Area: Not reported  
 Type Of Refuse: Not reported  
 Avg Depth Of Fill: Not reported  
 Addtl Expansion Area: Not reported  
 Site Size: Not reported  
 Site Type: CHIPPING AND GRINDING (200 -500TPD)  
 Site Description: Not reported  
 Reassess Site: Not reported  
 Location: Not reported  
 Parcel Num: Not reported  
 Issue & Observations: Not reported  
 Other Observations: Not reported  
 Date: Not reported  
 Address: Not reported  
 Prep By: Not reported  
 DOHS Number: Not reported  
 CUP Number: Not reported  
 CIWMB: Not reported  
 Program Type: Not reported  
 Public Notice: Not reported  
 PERMTIER: REGISTRATION  
 Recommendations: Not reported  
 Othr Recommendation: Not reported  
 Sig. Change Since Last Visit: Not reported  
 Priority For Site Assessment: Not reported  
 Permitted Throughput with Units: Not reported  
 Actual Throughput with Units: Not reported  
 Permitted Capacity with Units: Not reported  
 Remaining Capacity: Not reported  
 Remaining Capacity with Units: Not reported  
 Last Waste Tire Inspection Count: Not reported  
 Last Waste Tire Inspection Date: Not reported  
 Original Waste Tire Count: Not reported

MAP FINDINGS  
FOCUS MAP 5

<u>Map ID</u>	<u>Site</u>	<u>Database(s)</u>	<u>EPA ID Number</u>
---------------	-------------	--------------------	----------------------

**INLAND PACIFIC RESOURCE RECOVERY HIGHWAY 67 YARD (Continued)**

**S105155619**

Original Waste Tire Count Date: Not reported

FOCUS MAP 5 ORPHAN SUMMARY

City	EDR ID	Site Name	Site Address	Zip	Database(s)
JULIAN	S106070107	RAMONA EGG ENT./SYLVESTER INT.	941 OLD JULIAN HWY	92065	San Diego Co. HMMD
LAKESIDE	S105091798	KUHMER EQUIPMENT	10806 HWY 57	92040	HAZNET
LAKESIDE	S105090774	C A R__INC	1265 HWY 67	92040	HAZNET
LAKESIDE	S105091000	HANSON AGGREGATES PACIFIC SW REGION	12535 HWY 67	92040	HAZNET
LAKESIDE	S105091232	PERRY AND SHAW INC	11935 HWY 67	92040	HAZNET
LAKESIDE	S105722295	NELSON & SLOAN	12685 HWY 67	92040	HAZNET
LAKESIDE	S105722445	A&T LAWNMOWER	10830 HWY 67	92040	HAZNET
LAKESIDE	S106070808	WAGNER CONSTRUCTION	12512 HWY 67	92040	HAZNET, San Diego Co. HMMD
LAKESIDE	S106072093	CHUCK GREEN & ASSOCIATES INC	12211 HWY 67	92040	HAZNET, San Diego Co. HMMD
LAKESIDE	S107144852	WESTERN BULK TRANSPORT INC	1270-8 HWY 67	92040	HAZNET
LAKESIDE	S108199414	BOB TURNER'S CRANE SERVICE INC	12101 HWY 67	92040	HAZNET
LAKESIDE	S108205417	DS WATERS OF AMERICA LP	11811 HWY 67	92040	HAZNET
LAKESIDE	S108213622	MEGA PARTS DISTRIBUTORS INC	12215 HWY 67	92040	HAZNET
LAKESIDE	1003878049	ANDERSON DRILLING CO STORAGE LOT	ACROSS FROM 12370 LAKESIDE	92040	CERC-NFRAP
LAKESIDE	S107737675	LAKESIDE BURNSITE (CACTUS PARK)	ASHWOOD STREET	92040	SWF/LF
LAKESIDE	1001404266	BARONA RESERVATION METHAMPHETAMINE DRUM	OFF WILCAT CANYON ROAD	92040	CERCLIS, FINDS
LAKESIDE	S100861205	EL CAJON GRADING & ENG CO INC	13831 OLD HWY 8	92040	HAZNET
LAKESIDE	S105155620	C & J WOOD RECYCLING	RIVERFORD ROAD	92040	SWF/LF
LAKESIDE	S107737669	INLAND PACIFIC RESOURCE RECOVERY	12650 SLAUGHTERHOUSE CANYON ROAD/HIGHWAY 67	92040	SWF/LF
POWAY	S103677933	HIGHWAY OAK	9900 HIGHWAY OAK DR	92064	HAZNET
POWAY	S102801721	AMERICAN DESIGN PAINTING & DRYWALL	SCRIPPS POWAY PARKWAY / SPRING	92064	HAZNET
RAMONA	S106061757	RAMONA FOREST FIRE STATION	16310 HWY 67	92065	San Diego Co. HMMD
RAMONA	S106061758	LEMURIAN FELLOWSHIP	17201 HWY 67	92065	San Diego Co. HMMD
RAMONA	S106062229	ROBERT C WADE	16707 HWY 67	92065	San Diego Co. HMMD
RAMONA	S106061759	GOLDEN EAGLE FARM	27236 HWY 78	92065	San Diego Co. HMMD
RAMONA	S106061760	WITCH CREEK FOREST FIRE STATIO	27330 HWY 78	92065	San Diego Co. HMMD
RAMONA	S106061762	TULLOCH RANCH	28223 HWY 78	92065	San Diego Co. HMMD
RAMONA	S106061864	O.A. CUMMING	28368 HWY 78	92065	HAZNET, San Diego Co. HMMD
RAMONA	S106062230	HI-WAY MARKET, L.L.C.	741 HWY 78	92065	San Diego Co. HMMD
RAMONA	S106062749	ANDERSON TRUCK AND MATERIALS	209 HWY 78	92065	San Diego Co. HMMD
RAMONA	S106062775	ACE RENTAL & REPAIR, INC	663 HWY 78	92065	San Diego Co. HMMD
RAMONA	S106070099	PINE HILL EGG RANCH	25818 HWY 78	92065	San Diego Co. HMMD
RAMONA	S107538765		HIGHWAY 78	92065	CDL
RAMONA	S108210605	JOSE GUTIERREZ	28567 HIGHWAY 78	92065	HAZNET
RAMONA	S106070147	GOLDEN EAGLE FARM	27236 E HWY 78	92065	San Diego Co. HMMD
RAMONA	S105671606		14625 MUSSY GRADE RD	92065	CHMIRS, CDL
RAMONA	S107540822		SUTHERLAND DAM ROAD NEAR HIGHWAY 78	92065	CDL
SAN DIEGO	S107144578	BUD'S TRUCKING	12570-8 HWY 67	92040	HAZNET
SANTEE	S106086443	CALTRANS	RTE 52 PM 14-17	92071	HAZNET
SANTEE	1003878565	EL CAPITAN QUARRY	26820 EL MONTE RD NE OF	92040	CERC-NFRAP
SANTEE	S106085940	CALTRANS DIST 11/RIGHT OF WAY, DEMO	STATE RTE 52 POST MI 14.7-17.7	92071	HAZNET
SANTEE	S106092502	CALTRANS DIST 11/RIGHT OF WAY, DEMO	STATE RTE 52 PM 14.7-17.7	92071	HAZNET
SANTEE	S107139243	CALTRANS DIST 11/RIGHT OF WAY, DEMO	STATE RTE 52 POST MI 14.7-17.7	92071	HAZNET

FOCUS MAP 5 ORPHAN SUMMARY

City	EDR ID	Site Name	Site Address	Zip	Database(s)
SANTEE	S107147363	CALTRANS DIST 11/RIGHT OF WAY, DEMO	STATE RTE 52 PM 14.7-17.7	92071	HAZNET

# Focus Map 6

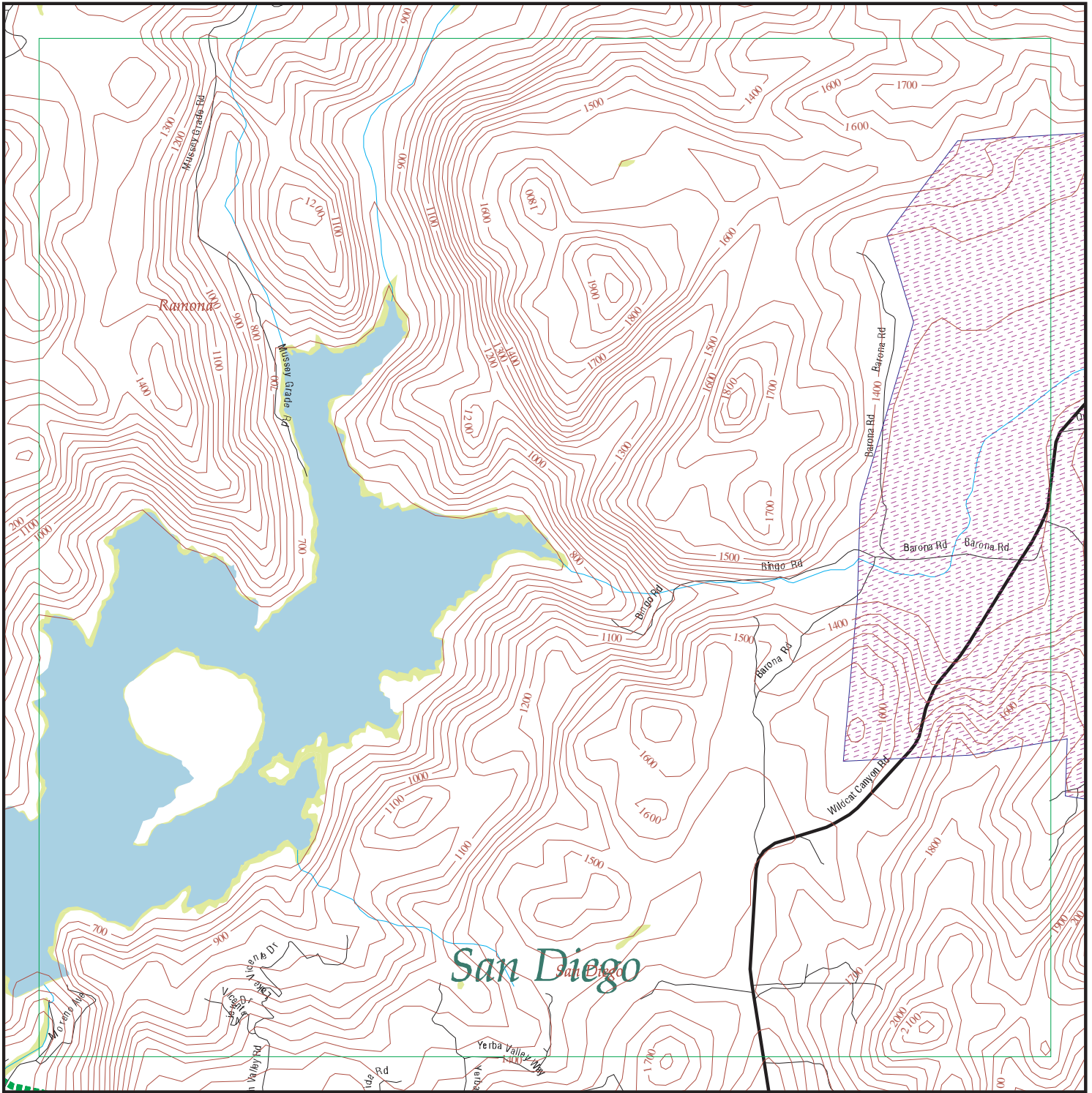

## EDR DataMap® - Environmental Atlas

### SWPL Alts

#### Legend

- |                             |                |                         |                   |              |
|-----------------------------|----------------|-------------------------|-------------------|--------------|
| Roads                       | Waterways      | Powerlines              | Water             | Listed Sites |
| Major Roads                 | Railroads      | Pipelines               | Superfund Sites   |              |
| Contour Lines               | Study Boundary | Fault Lines             | Federal DOD Sites |              |
| National Wetlands Inventory |                | Indian Reservations BIA |                   |              |



Scale in Miles



FOCUS MAP 6 ORPHAN SUMMARY

City	EDR ID	Site Name	Site Address	Zip	Database(s)
JULIAN	S106070107	RAMONA EGG ENT./SYLVESTER INT.	941 OLD JULIAN HWY	92065	San Diego Co. HMMD
LAKESIDE	S105091798	KUHMER EQUIPMENT	10806 HWY 57	92040	HAZNET
LAKESIDE	S105090774	C A R__INC	1265 HWY 67	92040	HAZNET
LAKESIDE	S105091000	HANSON AGGREGATES PACIFIC SW REGION	12535 HWY 67	92040	HAZNET
LAKESIDE	S105091232	PERRY AND SHAW INC	11935 HWY 67	92040	HAZNET
LAKESIDE	S105722295	NELSON & SLOAN	12685 HWY 67	92040	HAZNET
LAKESIDE	S105722445	A&T LAWNMOWER	10830 HWY 67	92040	HAZNET
LAKESIDE	S106070808	WAGNER CONSTRUCTION	12512 HWY 67	92040	HAZNET, San Diego Co. HMMD
LAKESIDE	S106072093	CHUCK GREEN & ASSOCIATES INC	12211 HWY 67	92040	HAZNET, San Diego Co. HMMD
LAKESIDE	S107144852	WESTERN BULK TRANSPORT INC	1270-8 HWY 67	92040	HAZNET
LAKESIDE	S108199414	BOB TURNER'S CRANE SERVICE INC	12101 HWY 67	92040	HAZNET
LAKESIDE	S108205417	DS WATERS OF AMERICA LP	11811 HWY 67	92040	HAZNET
LAKESIDE	S108213622	MEGA PARTS DISTRIBUTORS INC	12215 HWY 67	92040	HAZNET
LAKESIDE	1003878049	ANDERSON DRILLING CO STORAGE LOT	ACROSS FROM 12370 LAKESIDE	92040	CERC-NFRAP
LAKESIDE	S107737675	LAKESIDE BURNSITE (CACTUS PARK)	ASHWOOD STREET	92040	SWF/LF
LAKESIDE	S103974197	LAKESIDE WATER DISTRICT	SE CORNER OF EL MONTE / LAKE JENNINGS PK	92040	HAZNET
LAKESIDE	U003789923	HELIX WATER DISTRICT	9738 LAKE JENNINGS PARK R	92040	UST
LAKESIDE	1001404266	BARONA RESERVATION METHAMPHETAMINE DRUM	OFF WILCAT CANYON ROAD	92040	CERCLIS, FINDS
LAKESIDE	S100861205	EL CAJON GRADING & ENG CO INC	13831 OLD HWY 8	92040	HAZNET
LAKESIDE	S105155620	C & J WOOD RECYCLING	RIVERFORD ROAD	92040	SWF/LF
LAKESIDE	S107737669	INLAND PACIFIC RESOURCE RECOVERY	12650 SLAUGHTERHOUSE CANYON ROAD/HIGHWAY 67	92040	SWF/LF
LAKESIDE	1005584805	BARONA CASINO	1000 WILDCAT CANYON RD	92040	FINDS, HAZNET
LAKESIDE	S106092934	HENSEL PHELPS CONSRTUCTION CO	1010 WILDCAT CANYON RD	92040	HAZNET
LAKESIDE	S107150315	GTB CO INC	1750 WILDCAT CANYON RD	92040	HAZNET
RAMONA	S106061757	RAMONA FOREST FIRE STATION	16310 HWY 67	92065	San Diego Co. HMMD
RAMONA	S106061758	LEMURIAN FELLOWSHIP	17201 HWY 67	92065	San Diego Co. HMMD
RAMONA	S106062229	ROBERT C WADE	16707 HWY 67	92065	San Diego Co. HMMD
RAMONA	S106061759	GOLDEN EAGLE FARM	27236 HWY 78	92065	San Diego Co. HMMD
RAMONA	S106061760	WITCH CREEK FOREST FIRE STATIO	27330 HWY 78	92065	San Diego Co. HMMD
RAMONA	S106061762	TULLOCH RANCH	28223 HWY 78	92065	San Diego Co. HMMD
RAMONA	S106061864	O.A. CUMMING	28368 HWY 78	92065	HAZNET, San Diego Co. HMMD
RAMONA	S106062230	HI-WAY MARKET, L.L.C.	741 HWY 78	92065	San Diego Co. HMMD
RAMONA	S106062749	ANDERSON TRUCK AND MATERIALS	209 HWY 78	92065	San Diego Co. HMMD
RAMONA	S106062775	ACE RENTAL & REPAIR, INC	663 HWY 78	92065	San Diego Co. HMMD
RAMONA	S106070099	PINE HILL EGG RANCH	25818 HWY 78	92065	San Diego Co. HMMD
RAMONA	S107538765		HIGHWAY 78	92065	CDL
RAMONA	S108210605	JOSE GUTIERREZ	28567 HIGHWAY 78	92065	HAZNET
RAMONA	S106070147	GOLDEN EAGLE FARM	27236 E HWY 78	92065	San Diego Co. HMMD
RAMONA	S107539173		LAUREL LN, 1/2 MI E OF MUSSEY GRADE RD	92065	CDL
RAMONA	S105671606		14625 MUSSY GRADE RD	92065	CHMIRS, CDL
RAMONA	S107540215		PAMO RD @ BUENA RD	92065	CDL
RAMONA	S105255726	SAN VICENTE TREATMENT PLANT	SAN VICENTE RD	92065	CA WDS
RAMONA	U001572116	JAMES M BARNETT	SAN VICENTE RD.	92065	HIST UST

FOCUS MAP 6 ORPHAN SUMMARY

City	EDR ID	Site Name	Site Address	Zip	Database(s)
RAMONA	S107540822		SUTHERLAND DAM ROAD NEAR HIGHWAY 78	92065	CDL
SAN DIEGO	S107144578	BUD'S TRUCKING	12570-8 HWY 67	92040	HAZNET
SANTEE	1003878565	EL CAPITAN QUARRY	26820 EL MONTE RD NE OF	92040	CERC-NFRAP

# Focus Map 7

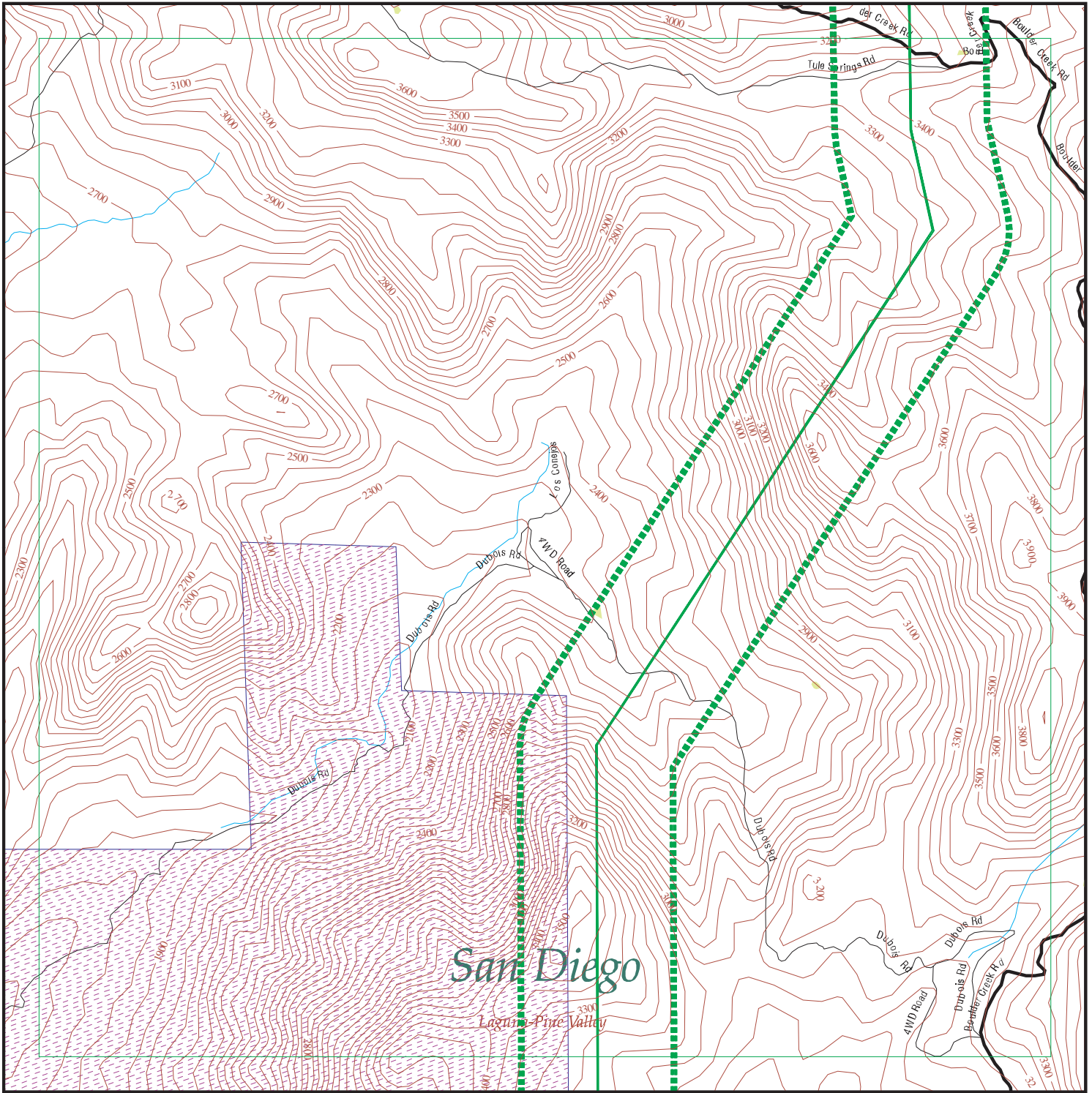

## EDR DataMap® - Environmental Atlas

### SWPL Alts

#### Legend

- |                             |                         |             |                   |              |
|-----------------------------|-------------------------|-------------|-------------------|--------------|
| Roads                       | Waterways               | Powerlines  | Water             | Listed Sites |
| Major Roads                 | Railroads               | Pipelines   | Superfund Sites   |              |
| Contour Lines               | Study Boundary          | Fault Lines | Federal DOD Sites |              |
| National Wetlands Inventory | Indian Reservations BIA |             |                   |              |



Scale in Miles

FOCUS MAP 7 SUMMARY

<u>Database</u>	<u>Total Plotted</u>
<b><u>FEDERAL RECORDS</u></b>	
NPL	0
Proposed NPL	0
Delisted NPL	0
NPL RECOVERY	0
CERCLIS	0
CERC-NFRAP	0
CORRACTS	0
RCRA TSD	0
RCRA Lg. Quan. Gen.	0
RCRA Sm. Quan. Gen.	0
ERNS	0
HMIRS	0
US ENG CONTROLS	0
US INST CONTROL	0
DOD	0
FUDS	0
US BROWNFIELDS	0
CONSENT	0
ROD	0
UMTRA	0
ODI	0
TRIS	0
TSCA	0
FTTS	0
SSTS	0
ICIS	0
RADINFO	0
HIST FTTS	0
CDL	0
LUCIS	0
DOT OPS	0
PADS	0
MLTS	0
MINES	0
FINDS	0
RAATS	0
<b><u>STATE AND LOCAL RECORDS</u></b>	
Hist Cal-Sites	0
CA Bond Exp. Plan	0
SCH	0
Toxic Pits	0
State Landfill	0
CA WDS	0
WMUDS/SWAT	0
Cortese	0
SWRCY	0

FOCUS MAP 7 SUMMARY

<u>Database</u>	<u>Total Plotted</u>
LUST	0
CA FID UST	0
SLIC	0
UST	0
HIST UST	0
AST	0
SWEEPS UST	0
CHMIRS	0
Notify 65	0
DEED	0
VCP	0
DRYCLEANERS	0
WIP	0
CDL	0
RESPONSE	0
HAZNET	0
EMI	0
ENVIROSTOR	0
SAN DIEGO CO. SAM	0
 <b><u>TRIBAL RECORDS</u></b>	
INDIAN RESERV	1
INDIAN LUST	0
INDIAN UST	0
 <b><u>EDR PROPRIETARY RECORDS</u></b>	
Manufactured Gas Plants	0

NOTES:

Sites may be listed in more than one database

MAP FINDINGS  
FOCUS MAP 7

<u>Map ID</u>	<u>Site</u>	<u>Database(s)</u>	<u>EPA ID Number</u>
<b>IND RES Region</b>	<b>CAPITAN GRANDE INDIAN RESERVATION</b> <b>CAPITAN GRANDE INDIAN RES (County), CA</b> INDIAN RESERV: Feature: Indian Reservation Name: Capitan Grande Indian Reservation Agency: BIA State: CA	<b>INDIAN RESERV</b>	<b>CIND100561 N/A</b>

FOCUS MAP 7 ORPHAN SUMMARY

City	EDR ID	Site Name	Site Address	Zip	Database(s)
DESCANSO	S105083283	US FOREST SERVICE	HWY 79 S / WILDWOOD GLEN RD	91916	HAZNET
DESCANSO	S106060414	SD CNTY CAMP CUYAMACA/OFFICE O	12561 HWY 79	91916	San Diego Co. HMMD
DESCANSO	S106061666	THOUSAND TRAILS	11053 HWY 79	91916	San Diego Co. HMMD
DESCANSO	S106062785	CALIF DEPT PARKS & RECREATION	12551 HWY 79	91916	San Diego Co. HMMD
DESCANSO	S106063255	RAINTREE MARKET INC	HWY 79 VIEJAS BL	91916	San Diego Co. HMMD
DESCANSO	S106063496	LAZY R RANCH	7837 HWY 79	91916	San Diego Co. HMMD
DESCANSO	S106064607	DESCANSO TRADING POST	8332 HWY 79	91916	San Diego Co. HMMD
DESCANSO	A100115686	DESCANSO	12551 ST. HWY. 79	91916	AST
DESCANSO	S106925192	DAVID HOLT	24445 LOS TERRINTOS	91916	SWEEPS UST
DESCANSO	S107737666	DESCANSO LANDFILL	1/4 MILE NW JAPATUL VALLEY RD	91916	SWF/LF
DESCANSO	U001571152	RANCHO SAMATAGUMA/SPENCER CATT	5 MI. N. OLD HWY. 80	91916	HIST UST
DESCANSO	1000419399	CALTRANS DESCANSO MAINT AREA	1/4 MI S OF JCT E/B RTE 80	91916	RCRA-SQG, FINDS
DESCANSO	S108200422	CALTRANS DIST 11/CONSTR/EA 11-247304	STE RTE 79 PM L0.0-10.0	91916	HAZNET

# Focus Map 8

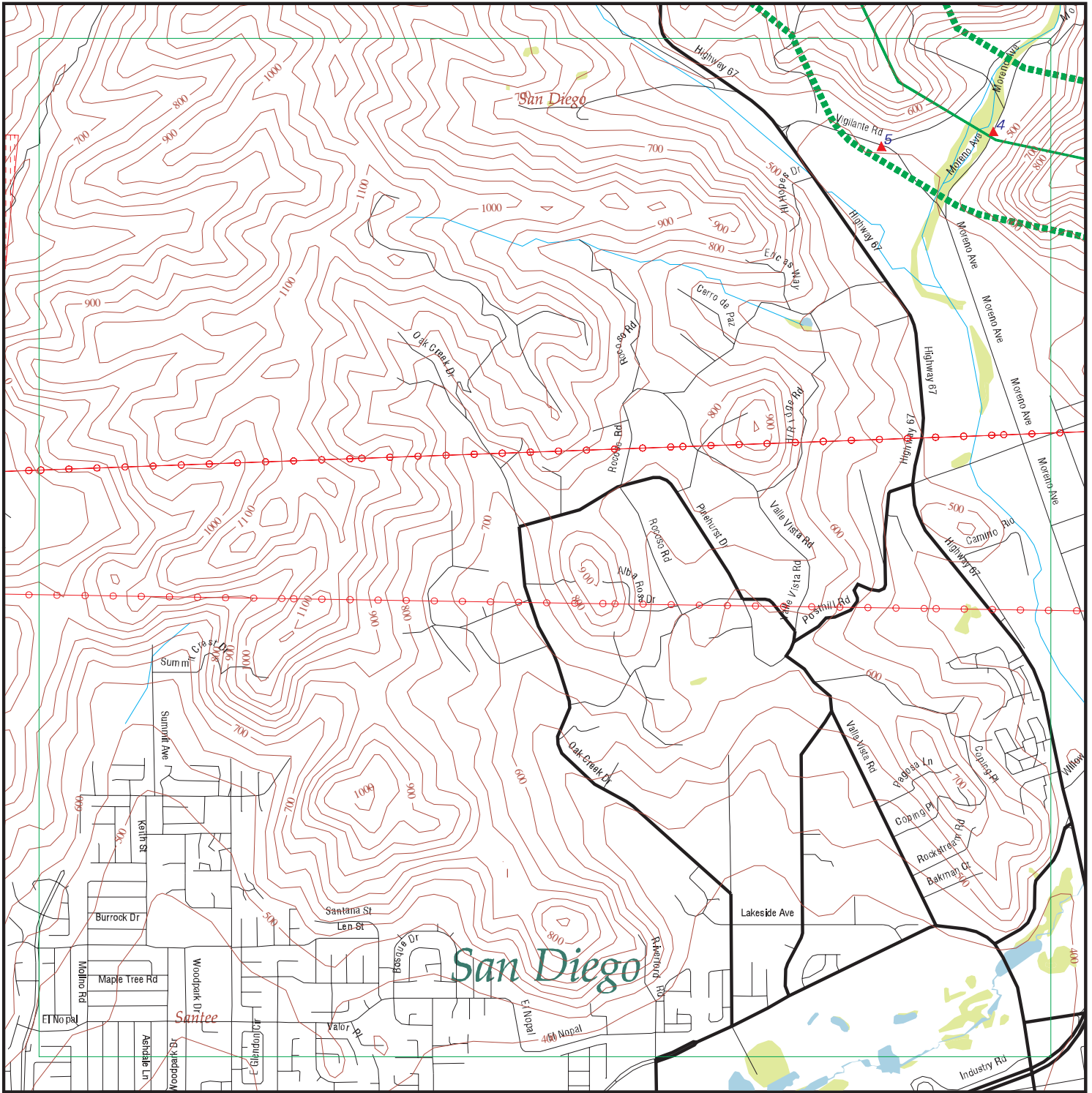

## EDR DataMap® - Environmental Atlas

### SWPL Alts

#### Legend

- |                             |                         |             |                   |              |
|-----------------------------|-------------------------|-------------|-------------------|--------------|
| Roads                       | Waterways               | Powerlines  | Water             | Listed Sites |
| Major Roads                 | Railroads               | Pipelines   | Superfund Sites   |              |
| Contour Lines               | Study Boundary          | Fault Lines | Federal DOD Sites |              |
| National Wetlands Inventory | Indian Reservations BIA |             |                   |              |



Scale in Miles



FOCUS MAP 8 SUMMARY

<u>Database</u>	<u>Total Plotted</u>
<b><u>FEDERAL RECORDS</u></b>	
NPL	0
Proposed NPL	0
Delisted NPL	0
NPL RECOVERY	0
CERCLIS	0
CERC-NFRAP	0
CORRACTS	0
RCRA TSD	0
RCRA Lg. Quan. Gen.	0
RCRA Sm. Quan. Gen.	0
ERNS	0
HMIRS	0
US ENG CONTROLS	0
US INST CONTROL	0
DOD	0
FUDS	0
US BROWNFIELDS	0
CONSENT	0
ROD	0
UMTRA	0
ODI	0
TRIS	0
TSCA	0
FTTS	0
SSTS	0
ICIS	0
RADINFO	0
HIST FTTS	0
CDL	0
LUCIS	0
DOT OPS	0
PADS	0
MLTS	0
MINES	0
FINDS	0
RAATS	0
<b><u>STATE AND LOCAL RECORDS</u></b>	
Hist Cal-Sites	0
CA Bond Exp. Plan	0
SCH	0
Toxic Pits	0
State Landfill	1
CA WDS	1
WMUDS/SWAT	0
Cortese	0
SWRCY	0

FOCUS MAP 8 SUMMARY

<u>Database</u>	<u>Total Plotted</u>
LUST	0
CA FID UST	0
SLIC	0
UST	0
HIST UST	0
AST	0
SWEEPS UST	0
CHMIRS	0
Notify 65	0
DEED	0
VCP	0
DRYCLEANERS	0
WIP	0
CDL	0
RESPONSE	0
HAZNET	3
EMI	0
ENVIROSTOR	0
SAN DIEGO CO. SAM	0
 <b><u>TRIBAL RECORDS</u></b>	
INDIAN RESERV	0
INDIAN LUST	0
INDIAN UST	0
 <b><u>EDR PROPRIETARY RECORDS</u></b>	
Manufactured Gas Plants	0

NOTES:

Sites may be listed in more than one database

MAP FINDINGS  
FOCUS MAP 8

Map ID	Site	Database(s)	EPA ID Number
4	<b>KRUSE CONCESSIONS SAN VICENTE</b> <b>12375 MORENO AV</b> <b>LAKESIDE, CA 92040</b>	San Diego Co. HMMD	S104754740 N/A
	San Diego Co. HMMD: Facility ID: 134957 Inactive Indicator: Active Business Code: 6HK18 SIC: Not reported Permit Expiration: Not reported Owner: Not reported 2nd Name: Not reported Mailing Address: 12416 PARKSIDE ST Mailing City, St, Zip: LAKESIDE, CA 92040 Map Code/Business Plan on File: Not reported Corporate Code: Not reported Fire Dept District: Lakeside Census Tract Number: 169 EPA ID: Not reported Gas Station: Not reported Inspection Date: 02/14/02 Reinspection Date: Not reported Inspector Name: LEGACY Violation Notice Issued: Not reported Facility Contact: TONI KRUSE Delinquent Flag: Not Delinquent Last Update: 05/10/05 Last Delinquent Letter: Not reported Delinquent Comment: Not reported Last Letter Type: Not reported Property Owner: BARKSDALE JAMES R&RAMONA V Property Address: 12383 MORENO AVE Property City, St, Zip: 92040 Tank Owner: Not reported Tank Address: Not reported Tank City, St, Zip: Not reported Business Plan Acceptance Date: Not reported Reinspection Date Y2K Compatible: Not reported Facility Phone: 619-390-4040  HMMD DISCLOSURE INVENTORY: Item Number: Not reported Chemical Name: Not reported Case Number: Not reported Quantity Stored At One Time: Not reported Quantity Stored at One Time: Not reported Annual Quantity String: Not reported Annual Quantity String: Not reported Measurement Units: Not reported Carcinogen: No 1st Hazard Category: Not reported 2nd Hazard Category: Not reported  HMMD UNDERGROUND TANKS: Tank Number: Not reported Tank ID Number: Not reported Waste or Product: Not reported Tank Contents: Not reported		

MAP FINDINGS  
FOCUS MAP 8

Map ID Site Database(s) EPA ID Number

---

**KRUSE CONCESSIONS SAN VICENTE (Continued)**

**S104754740**

**HMMD VIOLATIONS:**

Inspection Date: 07/24/96  
Waste Code: Not reported  
Type of Violation: 6HV0216  
Occurrences: Not reported  
Item Number: 4521  
Violation Desc: HAZMATS WITHOUT PROPER LABELS

Inspection Date: 07/24/96  
Waste Code: Not reported  
Type of Violation: 6HV1096  
Occurrences: Not reported  
Item Number: 4522  
Violation Desc: NO EMPLOYEE TRAINING RECORDS

Inspection Date: 01/29/98  
Waste Code: Not reported  
Type of Violation: 6HV1003  
Occurrences: Not reported  
Item Number: 0858  
Violation Desc: HMBP NOT AMENDED W/IN 30 DAYS

Inspection Date: 01/29/98  
Waste Code: Not reported  
Type of Violation: 6HV1096  
Occurrences: Not reported  
Item Number: 0859  
Violation Desc: NO EMPLOYEE TRAINING RECORDS

Inspection Date: 02/14/02  
Waste Code: Not reported  
Type of Violation: 6HV0401  
Occurrences: Not reported  
Item Number: 4276  
Violation Desc: TRAINING RECORDS UNAVAILABLE

Inspection Date: 02/14/02  
Waste Code: Not reported  
Type of Violation: 6HV1096  
Occurrences: Not reported  
Item Number: 4277  
Violation Desc: NO EMPLOYEE TRAINING RECORDS

**HMMD WASTE STREAMS:**

Inspection Date: Not reported  
Waste Item #: Not reported  
Waste Code: Not reported  
Waste Name: Not reported  
Qty at Inspection: Not reported  
Quantity String: Not reported  
Annual Qty: Not reported  
Annual Qty String: Not reported  
Measurement Unit: Not reported  
Treatment Method: Not reported  
Storage Method: Not reported  
Haz Waste Hauler: Not reported

MAP FINDINGS  
FOCUS MAP 8

Map ID Site Database(s) EPA ID Number

**KRUSE CONCESSIONS SAN VICENTE (Continued)**

**S104754740**

Waste Desc: Not reported  
Carcinogen: No

Facility ID: 204324  
Inactive Indicator: Active  
Business Code: 6HK26  
SIC: Not reported  
Permit Expiration: Not reported  
Owner: Not reported  
2nd Name: Not reported  
Mailing Address: 12375 MORENO AVE, MS  
Mailing City,St,Zip: LAKESIDE, CA 92040  
Map Code/Business Plan on File: Not reported  
Corporate Code: Not reported  
Fire Dept District: Lakeside  
Census Tract Number: 169  
EPA ID: Not reported  
Gas Station: Not reported  
Inspection Date: 11/02/04  
Reinspection Date: Not reported  
Inspector Name: MMANN  
Violation Notice Issued: Not reported  
Facility Contact: ROBERT BUTTS/ MARINE MECHANIC  
Delinquent Flag: Not Delinquent  
Last Update: 05/10/05  
Last Delinquent Letter: Not reported  
Delinquent Comment: Not reported  
Last Letter Type: Not reported  
Property Owner: BARKSDALE JAMES R&RAMONA V  
Property Address: 12383 MORENO AVE  
Property City,St,Zip: 92040  
Tank Owner: Not reported  
Tank Address: Not reported  
Tank City,St,Zip: Not reported  
Business Plan Acceptance Date: Not reported  
Reinspection Date Y2K Compatible: 05/02/06  
Facility Phone: 619-688-2072

**HMMD DISCLOSURE INVENTORY:**

Item Number: Not reported  
Chemical Name: Not reported  
Case Number: Not reported  
Quantity Stored At One Time: Not reported  
Quantity Stored at One Time: Not reported  
Annual Quantity String: Not reported  
Annual Quantity String: Not reported  
Measurement Units: Not reported  
Carcinogen: No  
1st Hazard Category: Not reported  
2nd Hazard Category: Not reported

**HMMD UNDERGROUND TANKS:**

Tank Number: Not reported  
Tank ID Number: Not reported  
Waste or Product: Not reported  
Tank Contents: Not reported

MAP FINDINGS  
FOCUS MAP 8

Map ID Site Database(s) EPA ID Number

---

**KRUSE CONCESSIONS SAN VICENTE (Continued)**

**S104754740**

**HMMD VIOLATIONS:**

Inspection Date: 11/02/04  
Waste Code: Not reported  
Type of Violation: 6HV0135  
Occurrences: Not reported  
Item Number: 6188  
Violation Desc: MANIFESTS/RECEIPTS NO ONSITE

Inspection Date: 11/02/04  
Waste Code: Not reported  
Type of Violation: 6HV0216  
Occurrences: Not reported  
Item Number: 6189  
Violation Desc: HAZMATS WITHOUT PROPER LABELS

Inspection Date: 11/02/04  
Waste Code: Not reported  
Type of Violation: 6HV0402  
Occurrences: Not reported  
Item Number: 6190  
Violation Desc: TRAINING PROGRAM NOT ADEQUATE

**HMMD WASTE STREAMS:**

Inspection Date: 11/02/04  
Waste Item #: 213  
Waste Code: 213  
Waste Name: HYDROCARBON SOLVENTS  
Qty at Inspection: 10  
Quantity String: 10  
Annual Qty: 40  
Annual Qty String: 40  
Measurement Unit: GAL  
Treatment Method: 001 RECYCLE  
Storage Method: PROCESSING EQUIPMENT  
Haz Waste Hauler: 1406 SAFETY-KLEEN SYSTEMS  
Waste Desc: PARTS WASHER  
Carcinogen: No

Inspection Date: 11/02/04  
Waste Item #: 221  
Waste Code: 221  
Waste Name: WASTE OIL & MIXED OI  
Qty at Inspection: 20  
Quantity String: 20  
Annual Qty: 20  
Annual Qty String: 20  
Measurement Unit: GAL  
Treatment Method: 001 RECYCLE  
Storage Method: METAL DRUM  
Haz Waste Hauler: 9999 SELF:SMALL QTY EXEMP  
Waste Desc: Not reported  
Carcinogen: No

Inspection Date: 11/02/04  
Waste Item #: 444  
Waste Code: 444

MAP FINDINGS  
FOCUS MAP 8

Map ID	Site	Database(s)	EPA ID Number
--------	------	-------------	---------------

**KRUSE CONCESSIONS SAN VICENTE (Continued)**

**S104754740**

Waste Name: USED BATTERIES  
 Qnty at Inspection: 180  
 Quantity String: 180  
 Annual Qty: 360  
 Annual Qty String: 360  
 Measurement Unit: LBS  
 Treatment Method: 444 BATTERIES RECYCL  
 Storage Method: BOX  
 Haz Waste Hauler: 9997 UNREGISTERED HAZ WST  
 Waste Desc: Not reported  
 Carcinogen: No

Inspection Date: 11/02/04  
 Waste Item #: 888  
 Waste Code: 888  
 Waste Name: USED OIL FILTERS  
 Qnty at Inspection: 7  
 Quantity String: 7  
 Annual Qty: 17  
 Annual Qty String: 17  
 Measurement Unit: LBS  
 Treatment Method: 888 FILTERS/METAL RE  
 Storage Method: METAL DRUM  
 Haz Waste Hauler: 9999 SELF:SMALL QTY EXEMP  
 Waste Desc: Not reported  
 Carcinogen: No

[Click this hyperlink](#) while viewing on your computer to access additional CA\_HMMD: detail in the EDR Site Report.

**5 CLARK STEEL FABRICATORS, INC  
 12610 VIGILANTE RD  
 LAKESIDE, CA 92040**

**HAZNET S108202603  
 N/A**

HAZNET:  
 Gepaid: CAL000283644  
 Contact: KIMBERLEY CLARK  
 Telephone: 6193901502  
 Facility Addr2: Not reported  
 Mailing Name: Not reported  
 Mailing Address: P.O. BOX 1370  
 Mailing City,St,Zip: LAKESIDE, CA 92040  
 Gen County: San Diego  
 TSD EPA ID: CAT080013352  
 TSD County: Los Angeles  
 Waste Category: Unspecified organic liquid mixture  
 Disposal Method: Recycler  
 Tons: 0.06  
 Facility County: Not reported

MAP FINDINGS  
FOCUS MAP 8

Map ID	Site	Database(s)	EPA ID Number
5	<b>ARMOR PRODUCTS 12540 VIGILANTE RD LAKESIDE, CA 92040</b>	San Diego Co. HMMD	S106059887 N/A
	San Diego Co. HMMD:		
	Facility ID:	101718	
	Inactive Indicator:	Active	
	Business Code:	6HK70	
	SIC:	Not reported	
	Permit Expiration:	Not reported	
	Owner:	Not reported	
	2nd Name:	Not reported	
	Mailing Address:	1389 EMERAUDE GLEN	
	Mailing City,St,Zip:	ESCONDIDO, CA 92029	
	Map Code/Business Plan on File:	Not reported	
	Corporate Code:	Not reported	
	Fire Dept District:	Lakeside	
	Census Tract Number:	169	
	EPA ID:	Not reported	
	Gas Station:	Not reported	
	Inspection Date:	06/09/03	
	Reinspection Date:	Not reported	
	Inspector Name:	KWAARA	
	Violation Notice Issued:	Not reported	
	Facility Contact:	JOHN FREDERICKSON	
	Delinquent Flag:	Not Delinquent	
	Last Update:	05/10/05	
	Last Delinquent Letter:	Not reported	
	Delinquent Comment:	Not reported	
	Last Letter Type:	Not reported	
	Property Owner:	ENNISS FAMILY REALTY I LLC	
	Property Address:	12535 VIGILANTE RD	
	Property City,St,Zip:	92040	
	Tank Owner:	Not reported	
	Tank Address:	Not reported	
	Tank City,St,Zip:	Not reported	
	Business Plan Acceptance Date:	Not reported	
	Reinspection Date Y2K Compatible:	Not reported	
	Facility Phone:	760-746-5540	
	HMMD DISCLOSURE INVENTORY:		
	Item Number:	Not reported	
	Chemical Name:	Not reported	
	Case Number:	Not reported	
	Quantity Stored At One Time:	Not reported	
	Quantity Stored at One Time:	Not reported	
	Annual Quantity String:	Not reported	
	Annual Quantity String:	Not reported	
	Measurement Units:	Not reported	
	Carcinogen:	No	
	1st Hazard Category:	Not reported	
	2nd Hazard Category:	Not reported	
	HMMD UNDERGROUND TANKS:		
	Tank Number:	Not reported	
	Tank ID Number:	Not reported	
	Waste or Product:	Not reported	
	Tank Contents:	Not reported	



MAP FINDINGS  
FOCUS MAP 8

Map ID	Site	Database(s)	EPA ID Number
--------	------	-------------	---------------

**ARMOR PRODUCTS (Continued)**

**S106059887**

**HMMD VIOLATIONS:**

Inspection Date: 06/09/03  
 Waste Code: Not reported  
 Type of Violation: 6HV1002  
 Occurrences: Not reported  
 Item Number: 1099  
 Violation Desc: HMBP NOT ESTABLISHED/IMPLEMENTED.

Inspection Date: 06/09/03  
 Waste Code: Not reported  
 Type of Violation: 6HV1006  
 Occurrences: Not reported  
 Item Number: 1100  
 Violation Desc: HMBP: INVENTORY INADEQUATE

**HMMD WASTE STREAMS:**

Inspection Date: Not reported  
 Waste Item #: Not reported  
 Waste Code: Not reported  
 Waste Name: Not reported  
 Qnty at Inspection: Not reported  
 Quantity String: Not reported  
 Annual Qty: Not reported  
 Annual Qty String: Not reported  
 Measurement Unit: Not reported  
 Treatment Method: Not reported  
 Storage Method: Not reported  
 Haz Waste Hauler: Not reported  
 Waste Desc: Not reported  
 Carcinogen: No

[Click this hyperlink](#) while viewing on your computer to access additional CA\_HMMD: detail in the EDR Site Report.

**5 MINSHEW BROTHERS STEEL CONST.  
12578 VIGILANTE RD  
LAKESIDE, CA 92040**

**San Diego Co. HMMD S106059978  
N/A**

San Diego Co. HMMD:  
 Facility ID: 102157  
 Inactive Indicator: Active  
 Business Code: 6HK35  
 SIC: Not reported  
 Permit Expiration: Not reported  
 Owner: Not reported  
 2nd Name: Not reported  
 Mailing Address: 12578 VIGILANTE RD  
 Mailing City, St, Zip: LAKESIDE, CA 92040  
 Map Code/Business Plan on File: Not reported  
 Corporate Code: Not reported  
 Fire Dept District: Lakeside  
 Census Tract Number: 169  
 EPA ID: CAL000252039  
 Gas Station: Not reported  
 Inspection Date: 03/08/04  
 Reinspection Date: Not reported

MAP FINDINGS  
FOCUS MAP 8

Map ID Site Database(s) EPA ID Number

**MINSHEW BROTHERS STEEL CONST. (Continued)**

**S106059978**

Inspector Name: KWAARA  
Violation Notice Issued: Not reported  
Facility Contact: DAN MINSHEW  
Delinquent Flag: Not Delinquent  
Last Update: 05/10/05  
Last Delinquent Letter: Not reported  
Delinquent Comment: Not reported  
Last Letter Type: Not reported  
Property Owner: REEVES FAMILY TRUST 09-12-01  
Property Address: 16385 SALIDA DEL SOL  
Property City,St,Zip: 92065  
Tank Owner: Not reported  
Tank Address: Not reported  
Tank City,St,Zip: Not reported  
Business Plan Acceptance Date: Not reported  
Reinspection Date Y2K Compatible: 09/08/05  
Facility Phone: 619-561-5700

**HMMD DISCLOSURE INVENTORY:**

Item Number: AC23  
Chemical Name: ACETYLENE  
Case Number: 74-86-2  
Quantity Stored At One Time: Not reported  
Quantity Stored at One Time: Not reported  
Annual Quantity String: Not reported  
Annual Quantity String: Not reported  
Measurement Units: Not reported  
Carcinogen: No  
1st Hazard Category: FIRE  
2nd Hazard Category: ACUTE

Item Number: AR24  
Chemical Name: ARGON/CO2  
Case Number: MIXTURE  
Quantity Stored At One Time: Not reported  
Quantity Stored at One Time: Not reported  
Annual Quantity String: Not reported  
Annual Quantity String: Not reported  
Measurement Units: Not reported  
Carcinogen: No  
1st Hazard Category: PRESSURE RELEASE  
2nd Hazard Category: ACUTE

Item Number: OX22  
Chemical Name: OXYGEN  
Case Number: 782-44-7  
Quantity Stored At One Time: Not reported  
Quantity Stored at One Time: Not reported  
Annual Quantity String: Not reported  
Annual Quantity String: Not reported  
Measurement Units: Not reported  
Carcinogen: No  
1st Hazard Category: PRESSURE RELEASE  
2nd Hazard Category: ACUTE

**HMMD UNDERGROUND TANKS:**

Tank Number: Not reported

MAP FINDINGS  
FOCUS MAP 8

Map ID Site Database(s) EPA ID Number

---

**MINSHEW BROTHERS STEEL CONST. (Continued)**

**S106059978**

Tank ID Number: Not reported  
Waste or Product: Not reported  
Tank Contents: Not reported

**HMMD VIOLATIONS:**

Inspection Date: 03/08/04  
Waste Code: Not reported  
Type of Violation: 6HV0131  
Occurrences: Not reported  
Item Number: 9430  
Violation Desc: UFPF NOT OBTAINED for HAZWASTE

Inspection Date: 03/08/04  
Waste Code: Not reported  
Type of Violation: 6HV0135  
Occurrences: Not reported  
Item Number: 9431  
Violation Desc: MANIFESTS/RECEIPTS NO ONSITE

Inspection Date: 03/08/04  
Waste Code: Not reported  
Type of Violation: 6HV0202  
Occurrences: Not reported  
Item Number: 9432  
Violation Desc: WASTE CONTAINER W/O LABELS

Inspection Date: 03/08/04  
Waste Code: Not reported  
Type of Violation: 6HV0201  
Occurrences: Not reported  
Item Number: 9433  
Violation Desc: WASTE CONTAINER NOT CLOSED

Inspection Date: 03/08/04  
Waste Code: Not reported  
Type of Violation: 6HV1001  
Occurrences: Not reported  
Item Number: 9434  
Violation Desc: NO UPF PERMIT FOR HAZMATs

**HMMD WASTE STREAMS:**

Inspection Date: 03/08/04  
Waste Item #: 132  
Waste Code: 132  
Waste Name: AQUEOUS SOL'N WITH M  
Qty at Inspection: 30  
Quantity String: 30  
Annual Qty: 60  
Annual Qty String: 60  
Measurement Unit: GAL  
Treatment Method: 001 RECYCLE  
Storage Method: METAL DRUM  
Haz Waste Hauler: 0015 ASBURY ENVIR. SERVIC  
Waste Desc: MACHINE COOLANT  
Carcinogen: No

MAP FINDINGS  
FOCUS MAP 8

Map ID      Site      Database(s)      EPA ID Number

---

**MINSHEW BROTHERS STEEL CONST. (Continued)**

**S106059978**

Inspection Date: 03/08/04  
Waste Item #: 213  
Waste Code: 213  
Waste Name: HYDROCARBON SOLVENTS  
Qty at Inspection: 20  
Quantity String: 20  
Annual Qty: 20  
Annual Qty String: 20  
Measurement Unit: GAL  
Treatment Method: 001 RECYCLE  
Storage Method: PROCESS EQUIPMENT  
Haz Waste Hauler: 9998 UNKNOWN HAZ WST HAUL  
Waste Desc: PARTS WASHER  
Carcinogen: No

Inspection Date: 03/08/04  
Waste Item #: 221  
Waste Code: 221  
Waste Name: WASTE OIL & MIXED OI  
Qty at Inspection: 110  
Quantity String: 110  
Annual Qty: 220  
Annual Qty String: 220  
Measurement Unit: GAL  
Treatment Method: 001 RECYCLE  
Storage Method: METAL DRUM  
Haz Waste Hauler: 0015 ASBURY ENVIR. SERVIC  
Waste Desc: Not reported  
Carcinogen: No

Inspection Date: 03/08/04  
Waste Item #: 888  
Waste Code: 888  
Waste Name: USED OIL FILTERS  
Qty at Inspection: 200  
Quantity String: 200  
Annual Qty: 500  
Annual Qty String: 500  
Measurement Unit: LBS  
Treatment Method: 888 FILTERS/METAL RE  
Storage Method: METAL DRUM  
Haz Waste Hauler: 0015 ASBURY ENVIR. SERVIC  
Waste Desc: Not reported  
Carcinogen: No

[Click this hyperlink](#) while viewing on your computer to access additional CA\_HMMD: detail in the EDR Site Report.

MAP FINDINGS  
FOCUS MAP 8

Map ID	Site	Database(s)	EPA ID Number
5	<b>MINSHEW BROTHERS STEEL CONSTRUCTION INC</b> <b>12578 VIGILANTE RD</b> <b>LAKESIDE, CA 92040</b>  HAZNET: Gepaid: CAL000252039 Contact: CHARLIE MINSHEW SAFETY MANAGER Telephone: 6195615700 Facility Addr2: Not reported Mailing Name: Not reported Mailing Address: PO BOX 1000 Mailing City,St,Zip: LAKESIDE, CA 92040 Gen County: San Diego TSD EPA ID: CAD008252405 TSD County: Los Angeles Waste Category: Unspecified organic liquid mixture Disposal Method: Recycler Tons: 0.22 Facility County: Not reported	HAZNET	S108214062 N/A
5	<b>CLARK STEEL FABRICATORS INC</b> <b>12610 VIGILANTE RD</b> <b>LAKESIDE, CA 92040</b>  HAZNET: Gepaid: CAC001326032 Contact: CLARK STEEL FABRICATORS INC Telephone: 6193901502 Facility Addr2: Not reported Mailing Name: Not reported Mailing Address: PO BOX 1370 Mailing City,St,Zip: LAKESIDE, CA 920400000 Gen County: San Diego TSD EPA ID: CAD008252405 TSD County: Los Angeles Waste Category: Unspecified organic liquid mixture Disposal Method: Recycler Tons: .1251 Facility County: San Diego  San Diego Co. HMMMD: Facility ID: 138517 Inactive Indicator: Active Business Code: 6HK35 SIC: Not reported Permit Expiration: Not reported Owner: Not reported 2nd Name: Not reported Mailing Address: 12610 VIGILANTE RD Mailing City,St,Zip: LAKESIDE, CA 92040 Map Code/Business Plan on File: Not reported Corporate Code: Not reported Fire Dept District: Lakeside Census Tract Number: 169 EPA ID: Not reported Gas Station: Not reported Inspection Date: 03/08/04 Reinspection Date: Not reported Inspector Name: KWAARA	HAZNET San Diego Co. HMMMD CA WDS	S104890769 N/A

MAP FINDINGS  
FOCUS MAP 8

Map ID Site Database(s) EPA ID Number

**CLARK STEEL FABRICATORS INC (Continued)**

**S104890769**

Violation Notice Issued: Not reported  
 Facility Contact: KIMBERLY CLARK  
 Delinquent Flag: Not Delinquent  
 Last Update: 05/10/05  
 Last Delinquent Letter: Not reported  
 Delinquent Comment: Not reported  
 Last Letter Type: Not reported  
 Property Owner: MILLER FAMILY TRUST 11-22-02  
 Property Address: 11311 MANZANITA RD  
 Property City,St,Zip: 92040  
 Tank Owner: Not reported  
 Tank Address: Not reported  
 Tank City,St,Zip: Not reported  
 Business Plan Acceptance Date: Not reported  
 Reinspection Date Y2K Compatible: 09/08/05  
 Facility Phone: 619-390-1502

**HMMD DISCLOSURE INVENTORY:**

Item Number: AR02  
 Chemical Name: ARGON  
 Case Number: 7440-37-1  
 Quantity Stored At One Time: Not reported  
 Quantity Stored at One Time: Not reported  
 Annual Quantity String: Not reported  
 Annual Quantity String: Not reported  
 Measurement Units: Not reported  
 Carcinogen: No  
 1st Hazard Category: PRESSURE RELEASE  
 2nd Hazard Category: ACUTE

Item Number: CA03  
 Chemical Name: CARBON DIOXIDE  
 Case Number: 124-38-9  
 Quantity Stored At One Time: Not reported  
 Quantity Stored at One Time: Not reported  
 Annual Quantity String: Not reported  
 Annual Quantity String: Not reported  
 Measurement Units: Not reported  
 Carcinogen: No  
 1st Hazard Category: FIRE  
 2nd Hazard Category: PRESSURE R

Item Number: OX05  
 Chemical Name: OXYGEN COMPRESSED GAS  
 Case Number: 7782-44-7  
 Quantity Stored At One Time: Not reported  
 Quantity Stored at One Time: Not reported  
 Annual Quantity String: Not reported  
 Annual Quantity String: Not reported  
 Measurement Units: Not reported  
 Carcinogen: No  
 1st Hazard Category: PRESSURE RELEASE  
 2nd Hazard Category: Not reported

Item Number: PR04  
 Chemical Name: PROPANE FUEL  
 Case Number: 74-98-6  
 Quantity Stored At One Time: Not reported

MAP FINDINGS  
FOCUS MAP 8

Map ID      Site      Database(s)      EPA ID Number

---

**CLARK STEEL FABRICATORS INC (Continued)**

**S104890769**

Quantity Stored at One Time:      Not reported  
Annual Quantity String:      Not reported  
Annual Quantity String:      Not reported  
Measurement Units:      Not reported  
Carcinogen:      No  
1st Hazard Category:      FIRE  
2nd Hazard Category:      PRESSURE R

**HMMD UNDERGROUND TANKS:**

Tank Number:      Not reported  
Tank ID Number:      Not reported  
Waste or Product:      Not reported  
Tank Contents:      Not reported

**HMMD VIOLATIONS:**

Inspection Date:      12/19/00  
Waste Code:      Not reported  
Type of Violation:      6HX0108  
Occurrences:      Not reported  
Item Number:      0368  
Violation Desc:      NO PERMIT OBTAINED FOR HAZMATS/HAZWASTE

Inspection Date:      12/19/00  
Waste Code:      Not reported  
Type of Violation:      6HV0301  
Occurrences:      Not reported  
Item Number:      0369  
Violation Desc:      HAZWASTE:UNAUTHORIZED DISPOSAL

Inspection Date:      12/19/00  
Waste Code:      Not reported  
Type of Violation:      6HV0304  
Occurrences:      Not reported  
Item Number:      0370  
Violation Desc:      WASTE DETERMINATION NOT MADE

Inspection Date:      12/19/00  
Waste Code:      Not reported  
Type of Violation:      6HX2001  
Occurrences:      Not reported  
Item Number:      0371  
Violation Desc:      HAZMAT HANDLER W/O HEALTH PERMIT

**HMMD WASTE STREAMS:**

Inspection Date:      Not reported  
Waste Item #:      Not reported  
Waste Code:      Not reported  
Waste Name:      Not reported  
Qty at Inspection:      Not reported  
Quantity String:      Not reported  
Annual Qty:      Not reported  
Annual Qty String:      Not reported  
Measurement Unit:      Not reported  
Treatment Method:      Not reported  
Storage Method:      Not reported  
Haz Waste Hauler:      Not reported

MAP FINDINGS  
FOCUS MAP 8

Map ID Site Database(s) EPA ID Number

**CLARK STEEL FABRICATORS INC (Continued)**

**S104890769**

Waste Desc: Not reported  
Carcinogen: No

[Click this hyperlink](#) while viewing on your computer to access additional CA\_HMMD: detail in the EDR Site Report.

CA WDS:

Facility ID: San Diego 371017996  
Facility Type: Industrial - Facility that treats and/or disposes of liquid or semisolid wastes from any servicing, producing, manufacturing or processing operation of whatever nature, including mining, gravel washing, geothermal operations, air conditioning, ship building and repairing, oil production, storage and disposal operations, water pumping.  
Facility Status: Active - Any facility with a continuous or seasonal discharge that is under Waste Discharge Requirements.  
NPDES Number: CAS000001 The 1st 2 characters designate the state. The remaining 7 are assigned by the Regional Board  
Subregion: 9  
Facility Telephone: 6193901502  
Facility Contact: CLARK, KIM  
Agency Name: CLARK STEEL FABRICATORS INC  
Agency Address: PO Box 1370  
Agency City,St,Zip: Lakeside 920400910  
Agency Contact: CLARK, KIM  
Agency Telephone: 6193901502  
Agency Type: Private  
SIC Code: Not reported  
SIC Code 2: Not reported  
Primary Waste: Not reported  
Primary Waste Type: Not reported  
Secondary Waste: Not reported  
Secondary Waste Type: Not reported  
Design Flow: Not reported  
Baseline Flow: Not reported  
Reclamation: Not reported  
POTW: Not reported  
Treat To Water: Minor Threat to Water Quality. A violation of a regional board order should cause a relatively minor impairment of beneficial uses compared to a major or minor threat. Not: All nurds without a TTWQ will be considered a minor threat to water quality unless coded at a higher Level. A Zero (0) may be used to code those NURDS that are found to represent no threat to water quality.  
Complexity: Category C - Facilities having no waste treatment systems, such as cooling water dischargers or those who must comply through best management practices, facilities with passive waste treatment and disposal systems, such as septic systems with subsurface disposal, or dischargers having waste storage systems with land disposal such as dairy waste ponds.



MAP FINDINGS  
FOCUS MAP 8

Map ID	Site	Database(s)	EPA ID Number
5	<b>ENNIS CDI RECYCLING</b> <b>12535 VIGILANTE ROAD</b> <b>LAKESIDE, CA</b>  LF: Region: SAN DIEGO Facility ID: Not reported Facility Telephone: Not reported Facility Telephone 2: Not reported Lat/Long: Not reported Land Owner: Not reported Owner Name: ENNIS Owner Telephone: Not reported Owner Address: Not reported Owner Address2: Not reported Owner City,St,Zip: Not reported Operator: ENNIS Operator Phone: Not reported Operator Address: Not reported Operator Address2: Not reported Operator City,St,Zip: Not reported Operator's Status: ACTIVE Permit Date: Not reported Permit Status: Not reported Permitted Acreage: Not reported Activity: Not reported Regulation Status: Not reported Land Use: Not reported Landuse Name: Not reported GIS Source: Not reported Category: Not reported Unit Number: Not reported Inspection Frequency: Not reported Accepted Waste: Not reported Year Opened: Not reported Year Closed: Not reported Closure Date: Not reported Closure Type: Not reported Closure Approve: Not reported Disposal Acreage: Not reported Status: Not reported Swisnumber: NA Aka: Not reported Type Of Waste: Not reported Disposal Area: Not reported SWFP Date: Not reported WDR Number: Not reported Dates Operation: Not reported Dt Of Field Units: Not reported Surface Condition: Not reported Landfill Gas: Not reported Leachate: Not reported Emrgncy Response: Not reported Lea Date: Not reported Restrictions: Not reported Fill Area: Not reported Type Of Refuse: Not reported Avg Depth Of Fill: Not reported Addtl Expansion Area: Not reported	SWF/LF	S108239570 N/A

MAP FINDINGS  
FOCUS MAP 8

Map ID      Site      Database(s)      EPA ID Number

---

**ENNIS CDI RECYCLING (Continued)**

**S108239570**

Site Size:                      Not reported  
Site Type:                      CDI RECYCLING  
Site Description:              Not reported  
Reassess Site:                Not reported  
Location:                      Not reported  
Parcel Num:                    Not reported  
Issue & Observations:        Not reported  
Other Observations:         Not reported  
Date:                          Not reported  
Address:                        Not reported  
Prep By:                        Not reported  
DOHS Number:                Not reported  
CUP Number:                  Not reported  
CIWMB:                        Not reported  
Program Type:                Not reported  
Public Notice:                Not reported  
PERMTIER:                    EXEMPT  
Recommendations:          Not reported  
Othr Recommendation:        Not reported  
Sig. Change Since Last Visit:    Not reported  
Priority For Site Assessment:    Not reported  
Permitted Throughput with Units: Not reported  
Actual Throughput with Units:    Not reported  
Permitted Capacity with Units:    Not reported  
Remaining Capacity:            Not reported  
Remaining Capacity with Units:    Not reported  
Last Waste Tire Inspection Count: Not reported  
Last Waste Tire Inspection Date: Not reported  
Original Waste Tire Count:        Not reported  
Original Waste Tire Count Date:    Not reported

FOCUS MAP 8 ORPHAN SUMMARY

City	EDR ID	Site Name	Site Address	Zip	Database(s)
COUNTY	S106826325	ASPHALT INC	SLAUGHTERHOUSE CYN/HY 6	92040	EMI
COUNTY	S106841350	TRI WAY DIV	VIGILANTE RD / HY 67	92040	EMI
LAKESIDE	S105091798	KUHMER EQUIPMENT	10806 HWY 57	92040	HAZNET
LAKESIDE	S105090774	C A R__INC	1265 HWY 67	92040	HAZNET
LAKESIDE	S105091000	HANSON AGGREGATES PACIFIC SW REGION	12535 HWY 67	92040	HAZNET
LAKESIDE	S105091232	PERRY AND SHAW INC	11935 HWY 67	92040	HAZNET
LAKESIDE	S105722295	NELSON & SLOAN	12685 HWY 67	92040	HAZNET
LAKESIDE	S105722445	A&T LAWNMOWER	10830 HWY 67	92040	HAZNET
LAKESIDE	S106059869	BIGGS EQUIPMENT SALES	12512 HWY 67	92040	San Diego Co. HMMD
LAKESIDE	S106060006	HANSON AGGREGATES PSW INC.SLTH	12560 HWY 67	92040	San Diego Co. HMMD
LAKESIDE	S106060020	CHUCK GREEN & ASSOC INC	12211 HWY 67	92040	San Diego Co. HMMD
LAKESIDE	S106060103	CAL-MAT LAKESIDE	12060 HWY 67	92040	San Diego Co. HMMD
LAKESIDE	S106060540	T T T CONCRETE INC	12494 HWY 67	92040	San Diego Co. HMMD
LAKESIDE	S106061538	WESTERN FOUNDATION & SHORING	10875 HWY 67	92040	San Diego Co. HMMD
LAKESIDE	S106061961	INTERSTATE VW USED PARTS&CORE	12300 HWY 67	92040	San Diego Co. HMMD
LAKESIDE	S106062058	MON-DALE INC	12570 HWY 67	92040	San Diego Co. HMMD
LAKESIDE	S106062741	HANSON AGGREGATES	12535 HWY 67	92040	San Diego Co. HMMD
LAKESIDE	S106063134	A & B	10830 HWY 67	92040	San Diego Co. HMMD
LAKESIDE	S106065210	BOB TURNER'S CRANE SVC. INC	12101 HWY 67	92040	San Diego Co. HMMD
LAKESIDE	S106070808	WAGNER CONSTRUCTION	12512 HWY 67	92040	HAZNET, San Diego Co. HMMD
LAKESIDE	S106072093	CHUCK GREEN & ASSOCIATES INC	12211 HWY 67	92040	HAZNET, San Diego Co. HMMD
LAKESIDE	S106924434	CHILCOTE INC	12570 HIGHWAY 67 1	92040	SWEEPS UST
LAKESIDE	S107144852	WESTERN BULK TRANSPORT INC	1270-8 HWY 67	92040	HAZNET
LAKESIDE	S108199414	BOB TURNER'S CRANE SERVICE INC	12101 HWY 67	92040	HAZNET
LAKESIDE	S108205417	DS WATERS OF AMERICA LP	11811 HWY 67	92040	HAZNET
LAKESIDE	S108213622	MEGA PARTS DISTRIBUTORS INC	12215 HWY 67	92040	HAZNET
LAKESIDE	1003878049	ANDERSON DRILLING CO STORAGE LOT	ACROSS FROM 12370 LAKESIDE	92040	CERC-NFRAP
LAKESIDE	S107737675	LAKESIDE BURNSITE (CACTUS PARK)	ASHWOOD STREET	92040	SWF/LF
LAKESIDE	S103958871	COUNTY OF SAN DIEGO PUBLIC WORKS	1300 BLOCK OF CHANNEL RD	92040	HAZNET
LAKESIDE	S106091158	LAKESIDE SHELL	CORNER CAMINO CANADA / LOS	92040	HAZNET
LAKESIDE	S106060010	M J BAXTER DRILLING CO.	12485 N HWY 67	92040	San Diego Co. HMMD
LAKESIDE	S106915956	WINTERGARDENS REDEVELOPMENT	NONE WINTER GARDENS BL	92040	LUST
LAKESIDE	1001404266	BARONA RESERVATION METHAMPHETAMINE DRUM	OFF WILCAT CANYON ROAD	92040	CERCLIS, FINDS
LAKESIDE	S100861205	EL CAJON GRADING & ENG CO INC	13831 OLD HWY 8	92040	HAZNET
LAKESIDE	S106065160		10386 PALM AV	92040	San Diego Co. HMMD
LAKESIDE	S106070377	WAGNER CONSTRUCTION J.V.	12512 SR-67 RD	92040	San Diego Co. HMMD
LAKESIDE	S104566361	FCI CONSTRUCTORS	10101 RIVER FORD AVE	92040	HAZNET
LAKESIDE	S106092267	K N K CUSTOM FINAL	10199 RIVERFORD RD STE E	92040	HAZNET
LAKESIDE	S105155620	C & J WOOD RECYCLING	RIVERFORD ROAD	92040	SWF/LF
LAKESIDE	S102812079	CHILCOTE INC	12570 SLAUGHTERHOUSE CYN RD	92040	HAZNET
LAKESIDE	S104757262	INLAND PACIFIC RESOURCE RECVRY	12650 SLAUGHTERHOUSE CY	92040	San Diego Co. HMMD
LAKESIDE	S106065020	ERRECAS, INC.	12570 SLAUGHTERHOUSE CY	92040	San Diego Co. HMMD
LAKESIDE	S106826326	ASPHALT INC	SLAUGHTERHOUSE CYN/HY 67	92040	EMI

FOCUS MAP 8 ORPHAN SUMMARY

City	EDR ID	Site Name	Site Address	Zip	Database(s)
LAKESIDE	S107737669	INLAND PACIFIC RESOURCE RECOVERY	12650 SLAUGHTERHOUSE CANYON ROAD/HIGHWAY 67	92040	SWF/LF
LAKESIDE	S106070298	NORBERG CRUSHING, INC	12243 SR-67	92040	San Diego Co. HMMD
LAKESIDE	S106070944	INLAND PACIFIC RESOURCE RECOVE	12243 SR-67	92040	San Diego Co. HMMD
LAKESIDE	S106924987	COUNTY OF SD/LAKESIDE RD STN	13115 W WILLOW RD 33	92040	SWEEPS UST
LAKESIDE	U003939412	COUNTY OF SD/LAKESIDE RD STN	13115 WILLOW RD # 33	92040	UST
LAKESIDE	S107148233	THA INVESTMENTS	9606 WINTER GARDEN BLVD	92040	HAZNET
LAKESIDE	S108407337	WINTERGARDENS REDEVELOPMENT	WINTER GARDENS BL	92040	SAN DIEGO CO. SAM
LAKESIDE CA	S103866781	LAKESIDE LAND CO	1161 RIVERSIDE DR	92040	LUST, WMUDS/SWAT
SAN DIEGO	S107144578	BUD'S TRUCKING	12570-8 HWY 67	92040	HAZNET
SAN DIEGO	S108202906	COMMANDER NAVY REGION S W	11220 GOLD PAN ALLEY STE 292	92040	HAZNET
SAN DIEGO	S102803903	BLAKE CONSTRUCTION	RIVERFORD RD.	92040	HAZNET
SAN DIEGO	S103679496	COUNTY OF SAN DIEGO/PUBLIC WORKS/WASTE	ON RIVERFORD BETWEEN RIVERSIDE/WOODSIDE	92040	HAZNET
SANTEE	S106086443	CALTRANS	RTE 52 PM 14-17	92071	HAZNET
SANTEE	S108201334	CHARLES D SCHELESINGER DDS INC	8790 CUYAMACA STE E	92071	HAZNET
SANTEE	S102796189	1X DEL CORONADO SANTEE TWNHOMES OWNR AS	DEL CORNOADO SANTEE TWNHOMES	92071	HAZNET
SANTEE	S103621001	SSD/CAJON PARK SCHOOL	103300 MAGNOLIA AVE	92071	HAZNET
SANTEE	S103992932	U S BORDER PATROL	8404 A MAGNOLIA AVE	92071	HAZNET
SANTEE	S105088220	AMERICAN MACHINE & TOOL LLC	8745 MAGNOLIA UNIT C	92071	HAZNET
SANTEE	S106093456	COAST GEAR INC	8402 MAGNOLIA AVE UNIT G	92071	HAZNET
SANTEE	S107148986	HORIZON PAINTING CO., INC.	8400 MAGNOLIA AVE STE G	92071	HAZNET
SANTEE	S108222655	THE VANVECHEN FAMILY LTD PARTNERSHIP	8400 N MAGNOLIA AVE STE H,I,J	92071	HAZNET
SANTEE	S102424659	ARO TRUCKING	1485 MAGNOLIA AVE N	92071	LUST, Cortese
SANTEE	S108200426	CALTRANS DIST 11/ENV ENG/EA11-010621	8663 N MAGNOLIA(PM 1.94)	92071	HAZNET
SANTEE	S106077079	MAGIC FLOW CLEANERS	10251 MAST BLVD STE K	92071	HAZNET, CLEANERS
SANTEE	1003878565	EL CAPITAN QUARRY	26820 EL MONTE RD NE OF	92040	CERC-NFRAP
SANTEE	S103986292	SAN DIEGO REGIONAL HHM PROGRAM	SANTANA HIGH SCHOOL	92071	HAZNET
SANTEE	S105084614	WESTERN IMAGE PAINTING INC	SILVER COUNTY ESTATE NW COR CUYAMACA	92071	HAZNET
SANTEE	S106085940	CALTRANS DIST 11/RIGHT OF WAY, DEMO	STATE RTE 52 POST MI 14.7-17.7	92071	HAZNET
SANTEE	S106092502	CALTRANS DIST 11/RIGHT OF WAY, DEMO	STATE RTE 52 PM 14.7-17.7	92071	HAZNET
SANTEE	S107139243	CALTRANS DIST 11/RIGHT OF WAY, DEMO	STATE RTE 52 POST MI 14.7-17.7	92071	HAZNET
SANTEE	S107147363	CALTRANS DIST 11/RIGHT OF WAY, DEMO	STATE RTE 52 PM 14.7-17.7	92071	HAZNET

# Focus Map 9

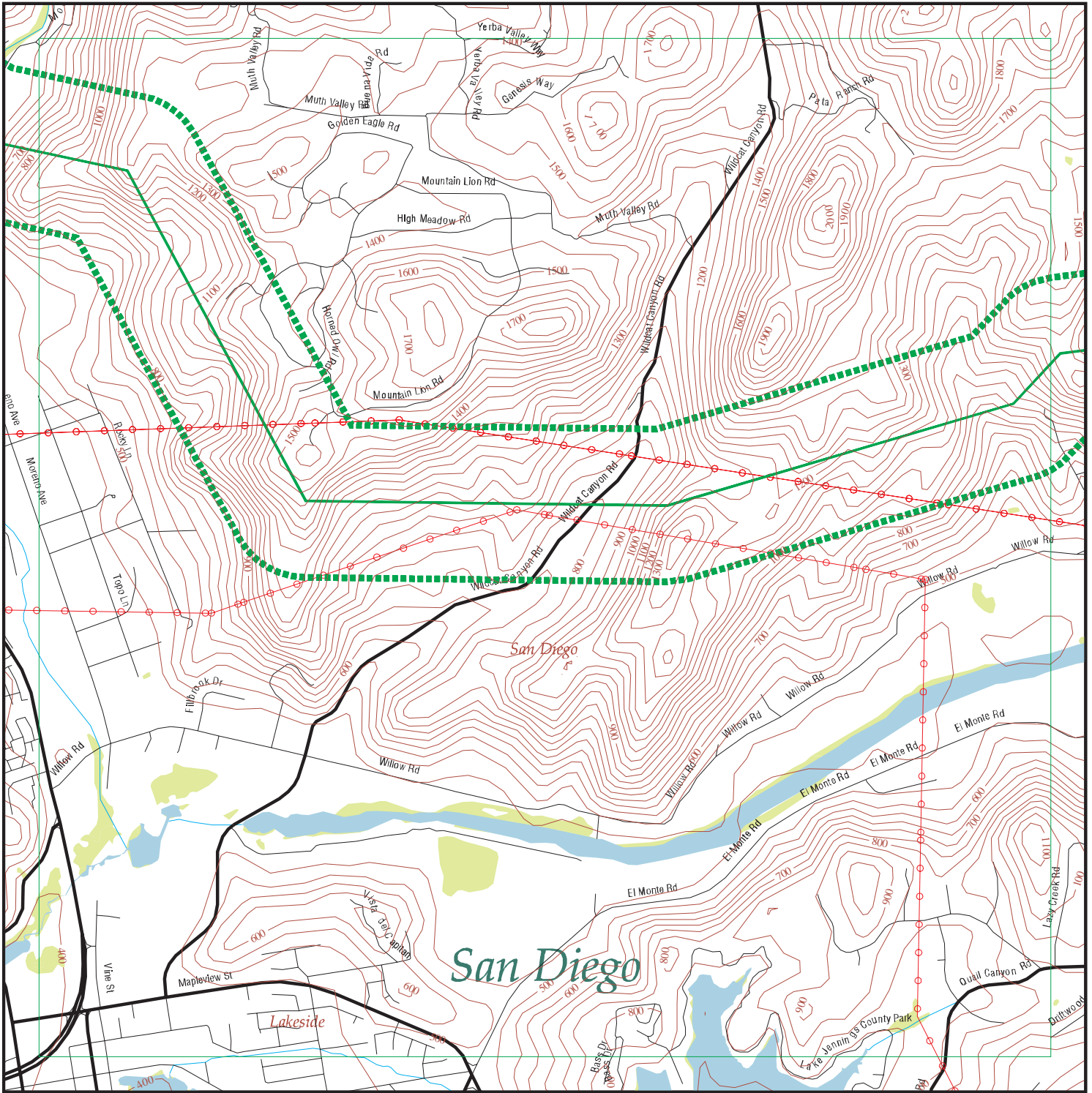

EDR DataMap® - Environmental Atlas

## SWPL Alts

### Legend

- |                             |                         |             |                   |              |
|-----------------------------|-------------------------|-------------|-------------------|--------------|
| Roads                       | Waterways               | Powerlines  | Water             | Listed Sites |
| Major Roads                 | Railroads               | Pipelines   | Superfund Sites   |              |
| Contour Lines               | Study Boundary          | Fault Lines | Federal DOD Sites |              |
| National Wetlands Inventory | Indian Reservations BIA |             |                   |              |



Scale in Miles

FOCUS MAP 9 ORPHAN SUMMARY

City	EDR ID	Site Name	Site Address	Zip	Database(s)
EL CAJON	S103950581	ARCO PRODUCTS COMPANY	13292 HIGHWAY 8	92021	HAZNET
EL CAJON	S106092598	LT DESIGN	13706 HWY 8 BUSINESS FREEWAY	92021	HAZNET
EL CAJON	S107141861	THE RUTH C ODOM TRST	13194 13196 BUSINESS RT 8	92021	HAZNET
EL CAJON	S108243903	LTS EQUIPMENT INC. RECYCLING	1682 MOUNTAIN VIEW	92021	LUST
EL CAJON	1007738865	C W MCGRATH INC	13080 OLD HWY 8	92021	FINDS, HAZNET
EL CAJON	S100948022	VOLKS AUTO	13198 OLD HWY 8	92021	HAZNET
EL CAJON	S106089617	RUTH C DOM TRUST	13216 OLD HWY 8	92021	HAZNET
EL CAJON	S106091429	FLEET PAINTING	14360 OLD HIGHWAY 80	92021	HAZNET
EL CAJON	S108202781	COASTAL TRANSPORT CO INC	15303 OLD HIGHWAY 8	92021	HAZNET
EL CAJON	S108208527	HARLAN EQUIPMENT RENTAL, INC	14232 OLD HWY 80	92021	HAZNET
EL CAJON	S108211536	L T S EQUIPMENT INC	14500 OLD HIGHWAY 80	92021	HAZNET
EL CAJON	S108212829	LUZAICH STRIPING INC	14219 OLD HWY 80	92021	HAZNET
EL CAJON	S108214324	MORELY CONSTRUCTION INC	13881 OLD HWY 8	92021	HAZNET
EL CAJON	S108217299	PRIMETIME CONSTRUCTION	15417 OLD HIGHWAY 80	92021	HAZNET
EL CAJON	U003937285	7-ELEVEN FOOD STORE #16439	14110 OLDE HIGHWAY 80 # 16439	92021	UST
LAKESIDE	S105091798	KUHMER EQUIPMENT	10806 HWY 57	92040	HAZNET
LAKESIDE	S105090774	C A R__INC	1265 HWY 67	92040	HAZNET
LAKESIDE	S105091000	HANSON AGGREGATES PACIFIC SW REGION	12535 HWY 67	92040	HAZNET
LAKESIDE	S105091232	PERRY AND SHAW INC	11935 HWY 67	92040	HAZNET
LAKESIDE	S105722295	NELSON & SLOAN	12685 HWY 67	92040	HAZNET
LAKESIDE	S105722445	A&T LAWNMOWER	10830 HWY 67	92040	HAZNET
LAKESIDE	S106059869	BIGGS EQUIPMENT SALES	12512 HWY 67	92040	San Diego Co. HMMD
LAKESIDE	S106060006	HANSON AGGREGATES PSW INC.SLTH	12560 HWY 67	92040	San Diego Co. HMMD
LAKESIDE	S106060020	CHUCK GREEN & ASSOC INC	12211 HWY 67	92040	San Diego Co. HMMD
LAKESIDE	S106060103	CAL-MAT LAKESIDE	12060 HWY 67	92040	San Diego Co. HMMD
LAKESIDE	S106060540	T T T CONCRETE INC	12494 HWY 67	92040	San Diego Co. HMMD
LAKESIDE	S106061538	WESTERN FOUNDATION & SHORING	10875 HWY 67	92040	San Diego Co. HMMD
LAKESIDE	S106061961	INTERSTATE VW USED PARTS&CORE	12300 HWY 67	92040	San Diego Co. HMMD
LAKESIDE	S106062058	MON-DALE INC	12570 HWY 67	92040	San Diego Co. HMMD
LAKESIDE	S106062741	HANSON AGGREGATES	12535 HWY 67	92040	San Diego Co. HMMD
LAKESIDE	S106063134	A & B	10830 HWY 67	92040	San Diego Co. HMMD
LAKESIDE	S106065210	BOB TURNER'S CRANE SVC. INC	12101 HWY 67	92040	San Diego Co. HMMD
LAKESIDE	S106070808	WAGNER CONSTRUCTION	12512 HWY 67	92040	HAZNET, San Diego Co. HMMD
LAKESIDE	S106072093	CHUCK GREEN & ASSOCIATES INC	12211 HWY 67	92040	HAZNET, San Diego Co. HMMD
LAKESIDE	S106924434	CHILCOTE INC	12570 HIGHWAY 67 1	92040	SWEEPS UST
LAKESIDE	S107144852	WESTERN BULK TRANSPORT INC	1270-8 HWY 67	92040	HAZNET
LAKESIDE	S108199414	BOB TURNER'S CRANE SERVICE INC	12101 HWY 67	92040	HAZNET
LAKESIDE	S108205417	DS WATERS OF AMERICA LP	11811 HWY 67	92040	HAZNET
LAKESIDE	S108213622	MEGA PARTS DISTRIBUTORS INC	12215 HWY 67	92040	HAZNET
LAKESIDE	1003878049	ANDERSON DRILLING CO STORAGE LOT	ACROSS FROM 12370 LAKESIDE	92040	CERC-NFRAP
LAKESIDE	S103958855	COUNTY OF SAN DIEGO - EL CAPITAN HS	104010 ASHWOOD	92040	HAZNET
LAKESIDE	S104586929	CACTUS PARK LANDFILL	ASHWOOD ST	92040	LUST, CA WDS
LAKESIDE	S107737675	LAKESIDE BURNSITE (CACTUS PARK)	ASHWOOD STREET	92040	SWF/LF

FOCUS MAP 9 ORPHAN SUMMARY

City	EDR ID	Site Name	Site Address	Zip	Database(s)
LAKESIDE	S103958871	COUNTY OF SAN DIEGO PUBLIC WORKS	1300 BLOCK OF CHANNEL RD	92040	HAZNET
LAKESIDE	S103974197	LAKESIDE WATER DISTRICT	SE CORNER OF EL MONTE / LAKE JENNINGS PK	92040	HAZNET
LAKESIDE	S106091158	LAKESIDE SHELL	CORNER CAMINO CANADA / LOS	92040	HAZNET
LAKESIDE	S106060010	M J BAXTER DRILLING CO.	12485 N HWY 67	92040	San Diego Co. HMMD
LAKESIDE	S104753046	HELIX WATER DISTRICT	9738 LAKE JENNINGS PARK R	92040	San Diego Co. HMMD
LAKESIDE	U003789923	HELIX WATER DISTRICT	9738 LAKE JENNINGS PARK R	92040	UST
LAKESIDE	U001571756	EL CAPITAN DAM	5042 EL MONTE ROAD	92040	HIST UST
LAKESIDE	1001404266	BARONA RESERVATION METHAMPHETAMINE DRUM	OFF WILCAT CANYON ROAD	92040	CERCLIS, FINDS
LAKESIDE	S100861205	EL CAJON GRADING & ENG CO INC	13831 OLD HWY 8	92040	HAZNET
LAKESIDE	S106070377	WAGNER CONSTRUCTION J.V.	12512 SR-67 RD	92040	San Diego Co. HMMD
LAKESIDE	S104566361	FCI CONSTRUCTORS	10101 RIVER FORD AVE	92040	HAZNET
LAKESIDE	S105155620	C & J WOOD RECYCLING	RIVERFORD ROAD	92040	SWF/LF
LAKESIDE	S107737669	INLAND PACIFIC RESOURCE RECOVERY	12650 SLAUGHTERHOUSE CANYON ROAD/HIGHWAY 67	92040	SWF/LF
LAKESIDE	S106070298	NORBERG CRUSHING, INC	12243 SR-67	92040	San Diego Co. HMMD
LAKESIDE	S106070944	INLAND PACIFIC RESOURCE RECOVERE	12243 SR-67	92040	San Diego Co. HMMD
LAKESIDE	1005584805	BARONA CASINO	1000 WILDCAT CANYON RD	92040	FINDS, HAZNET
LAKESIDE	S106092934	HENSEL PHELPS CONSRTUCTION CO	1010 WILDCAT CANYON RD	92040	HAZNET
LAKESIDE	S107150315	GTB CO INC	1750 WILDCAT CANYON RD	92040	HAZNET
LAKESIDE	S106924987	COUNTY OF SD/LAKESIDE RD STN	13115 W WILLOW RD 33	92040	SWEEPS UST
LAKESIDE	U003939412	COUNTY OF SD/LAKESIDE RD STN	13115 WILLOW RD # 33	92040	UST
SAN DIEGO	S107144578	BUD'S TRUCKING	12570-8 HWY 67	92040	HAZNET
SAN DIEGO	S108202906	COMMANDER NAVY REGION S W	11220 GOLD PAN ALLEY STE 292	92040	HAZNET
SANTEE	1003878565	EL CAPITAN QUARRY	26820 EL MONTE RD NE OF	92040	CERC-NFRAP

# Focus Map 10

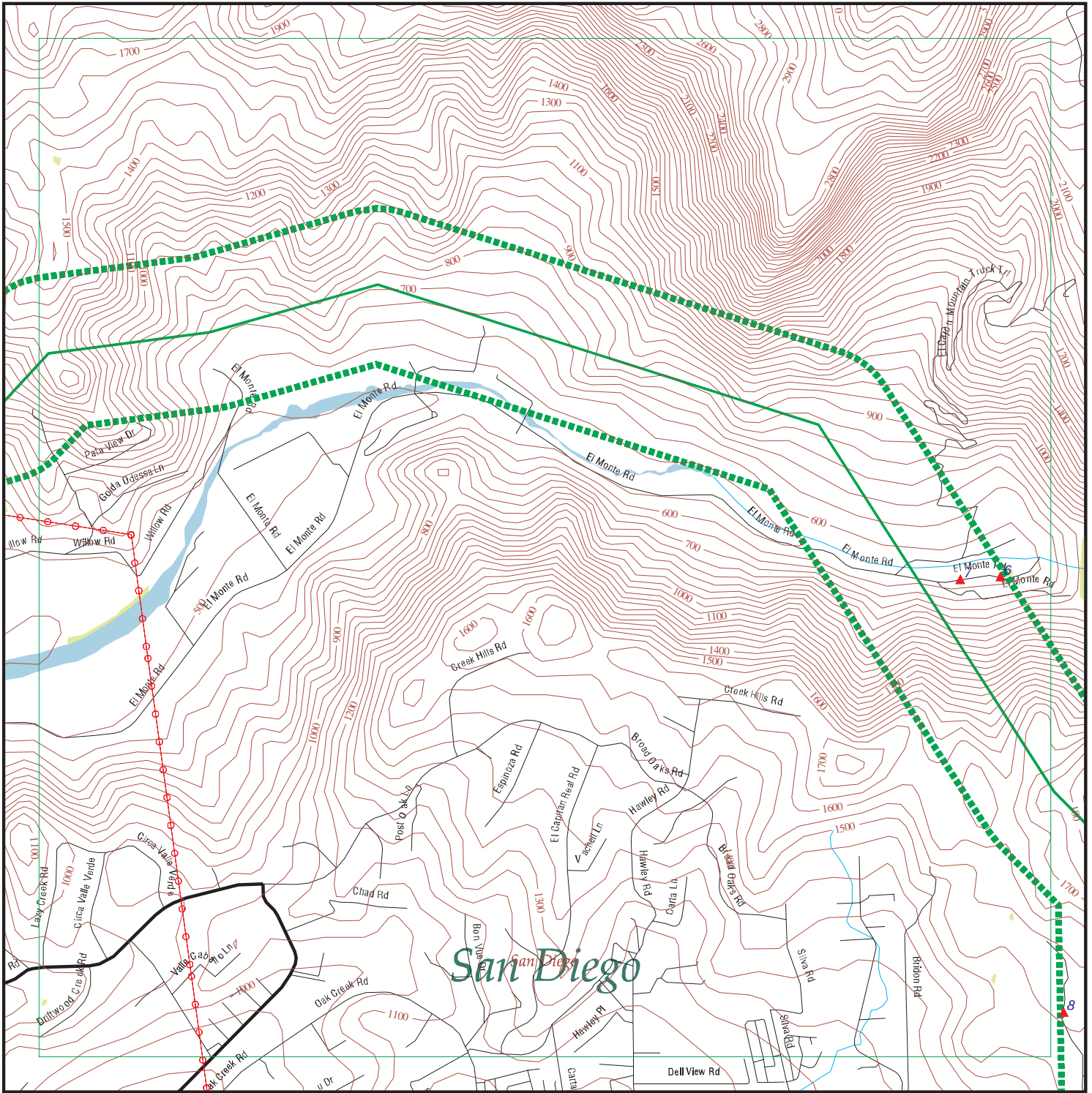

EDR DataMap® - Environmental Atlas

## SWPL Alts

### Legend

- |                             |                         |             |                   |              |
|-----------------------------|-------------------------|-------------|-------------------|--------------|
| Roads                       | Waterways               | Powerlines  | Water             | Listed Sites |
| Major Roads                 | Railroads               | Pipelines   | Superfund Sites   |              |
| Contour Lines               | Study Boundary          | Fault Lines | Federal DOD Sites |              |
| National Wetlands Inventory | Indian Reservations BIA |             |                   |              |



Scale in Miles



FOCUS MAP 10 SUMMARY

<u>Database</u>	<u>Total Plotted</u>
<b><u>FEDERAL RECORDS</u></b>	
NPL	0
Proposed NPL	0
Delisted NPL	0
NPL RECOVERY	0
CERCLIS	0
CERC-NFRAP	0
CORRACTS	0
RCRA TSD	0
RCRA Lg. Quan. Gen.	0
RCRA Sm. Quan. Gen.	0
ERNS	0
HMIRS	0
US ENG CONTROLS	0
US INST CONTROL	0
DOD	0
FUDS	0
US BROWNFIELDS	0
CONSENT	0
ROD	0
UMTRA	0
ODI	0
TRIS	0
TSCA	0
FTTS	0
SSTS	0
ICIS	0
RADINFO	0
HIST FTTS	0
CDL	0
LUCIS	0
DOT OPS	0
PADS	0
MLTS	0
MINES	0
FINDS	1
RAATS	0
<b><u>STATE AND LOCAL RECORDS</u></b>	
Hist Cal-Sites	1
CA Bond Exp. Plan	1
SCH	0
Toxic Pits	0
State Landfill	1
CA WDS	0
WMUDS/SWAT	0
Cortese	0
SWRCY	0

FOCUS MAP 10 SUMMARY

<u>Database</u>	<u>Total Plotted</u>
LUST	0
CA FID UST	0
SLIC	0
UST	1
HIST UST	0
AST	0
SWEEPS UST	1
CHMIRS	0
Notify 65	0
DEED	0
VCP	0
DRYCLEANERS	0
WIP	0
CDL	0
RESPONSE	1
HAZNET	1
EMI	0
ENVIROSTOR	1
SAN DIEGO CO. SAM	0
 <b><u>TRIBAL RECORDS</u></b>	
INDIAN RESERV	0
INDIAN LUST	0
INDIAN UST	0
 <b><u>EDR PROPRIETARY RECORDS</u></b>	
Manufactured Gas Plants	0

NOTES:

Sites may be listed in more than one database

MAP FINDINGS  
FOCUS MAP 10

Map ID	Site	Database(s)	EPA ID Number
6	<b>SDCTY-WATER,EL CAPITAN LAKE</b> <b>16850 EL MONTE RD</b> <b>LAKESIDE, CA 92040</b>	<b>San Diego Co. HMMD</b>	<b>UST</b> <b>U003789610</b> <b>N/A</b>
	UST: Region: STATE Local Agency: 37000 Facility ID: H20528		
	San Diego Co. HMMD: Facility ID: 120528 Inactive Indicator: Active Business Code: 6HK52 SIC: Not reported Permit Expiration: Not reported Owner: Not reported 2nd Name: JOE WEBER Mailing Address: 12375 MORENO AVE Mailing City,St,Zip: LAKESIDE, CA 92040 Map Code/Business Plan on File: Not reported Corporate Code: Not reported Fire Dept District: Lakeside Census Tract Number: 168 EPA ID: CAL922763624 Gas Station: Not reported Inspection Date: 07/20/04 Reinspection Date: Not reported Inspector Name: MMANN Violation Notice Issued: Not reported Facility Contact: GARRY NORRIS Delinquent Flag: Not Delinquent Last Update: 05/10/05 Last Delinquent Letter: Not reported Delinquent Comment: Not reported Last Letter Type: Not reported Property Owner: CITY OF SAN DIEGO Property Address: C/O PROPERTY DEPARTM Property City,St,Zip: 92101 Tank Owner: CITY OPERATIONS BUILDING MS404 Tank Address: 1222 01ST AV Tank City,St,Zip: San Diego, CA 92101 Business Plan Acceptance Date: Not reported Reinspection Date Y2K Compatible: 07/20/05 Facility Phone: 619-561-8268		
	HMMD DISCLOSURE INVENTORY: Item Number: RE94 Chemical Name: REGULAR UNLEADED UNDERGROUND TANK 120528 T002 REGULAR UNLEADED Case Number: 8006-61-9 Quantity Stored At One Time: Not reported Quantity Stored at One Time: Not reported Annual Quantity String: Not reported Annual Quantity String: Not reported Measurement Units: Not reported Carcinogen: No 1st Hazard Category: FIRE 2nd Hazard Category: Not reported		

MAP FINDINGS  
FOCUS MAP 10

Map ID Site Database(s) EPA ID Number

---

**SDCTY-WATER,EL CAPITAN LAKE (Continued)**

**U003789610**

**HMMD UNDERGROUND TANKS:**

Tank Number: T001  
Tank ID Number: 19  
Waste or Product: Not reported  
Tank Contents: REGULAR UNLEADED

Tank Number: T002  
Tank ID Number: NT1520 REG  
Waste or Product: Not reported  
Tank Contents: REGULAR UNLEADED

**HMMD VIOLATIONS:**

Inspection Date: 07/16/02  
Waste Code: Not reported  
Type of Violation: 6HV3152  
Occurrences: Not reported  
Item Number: 9720  
Violation Desc: MAINT. & MONITORING RECORDS AVAILABLE

Inspection Date: 07/16/02  
Waste Code: Not reported  
Type of Violation: 6HV0402  
Occurrences: Not reported  
Item Number: 9721  
Violation Desc: TRAINING PROGRAM NOT ADEQUATE

**HMMD WASTE STREAMS:**

Inspection Date: Not reported  
Waste Item #: Not reported  
Waste Code: Not reported  
Waste Name: Not reported  
Qty at Inspection: Not reported  
Quantity String: Not reported  
Annual Qty: Not reported  
Annual Qty String: Not reported  
Measurement Unit: Not reported  
Treatment Method: Not reported  
Storage Method: Not reported  
Haz Waste Hauler: Not reported  
Waste Desc: Not reported  
Carcinogen: No

[Click this hyperlink](#) while viewing on your computer to access additional CA\_HMMD: detail in the EDR Site Report.

6

**SDCTY-WATER EL CAPITAN LAKE  
16852 EL MONTE RD  
LAKESIDE, CA 92040**

**HAZNET S106094204  
N/A**

**HAZNET:**

Gepaid: CAL922763624  
Contact: JOE WEBER/  
Telephone: 6196682075  
Facility Addr2: Not reported  
Mailing Name: Not reported

MAP FINDINGS  
FOCUS MAP 10

Map ID	Site	Database(s)	EPA ID Number
--------	------	-------------	---------------

**SDCTY-WATER EL CAPITAN LAKE (Continued)**

**S106094204**

Mailing Address: 12375 MORENO AVE  
Mailing City,St,Zip: LAKESIDE, CA 920401306  
Gen County: San Diego  
TSD EPA ID: Not reported  
TSD County: Los Angeles  
Waste Category: Unspecified organic liquid mixture  
Disposal Method: Transfer Station  
Tons: 0.40  
Facility County: Not reported

Gepaid: CAL922763624  
Contact: JOE WEBER/  
Telephone: 6196682075  
Facility Addr2: Not reported  
Mailing Name: Not reported  
Mailing Address: 12375 MORENO AVE  
Mailing City,St,Zip: LAKESIDE, CA 920401306  
Gen County: San Diego  
TSD EPA ID: UTD981552177  
TSD County: 99  
Waste Category: Unspecified oil-containing waste  
Disposal Method: Treatment, Incineration  
Tons: 0.15  
Facility County: Not reported

Gepaid: CAL922763624  
Contact: JOE WEBER/  
Telephone: 6196682075  
Facility Addr2: Not reported  
Mailing Name: Not reported  
Mailing Address: 12375 MORENO AVE  
Mailing City,St,Zip: LAKESIDE, CA 920401306  
Gen County: San Diego  
TSD EPA ID: UTD981552177  
TSD County: 99  
Waste Category: Unspecified oil-containing waste  
Disposal Method: Treatment, Incineration  
Tons: 0.15  
Facility County: Not reported

6

**KRUSE CONCESSIONS (EL CAPITAN)  
16862 EL MONTE RD  
LAKESIDE, CA 92040**

**San Diego Co. HMMD S104754750  
N/A**

San Diego Co. HMMD:  
Facility ID: 134969  
Inactive Indicator: Active  
Business Code: 6HK18  
SIC: Not reported  
Permit Expiration: Not reported  
Owner: Not reported  
2nd Name: Not reported  
Mailing Address: 12416 PARKSIDE ST  
Mailing City,St,Zip: LAKESIDE, CA 92040  
Map Code/Business Plan on File: Not reported  
Corporate Code: Not reported  
Fire Dept District: Not reported  
Census Tract Number: 168

MAP FINDINGS  
FOCUS MAP 10

Map ID Site Database(s) EPA ID Number

**KRUSE CONCESSIONS (EL CAPITAN) (Continued)**

**S104754750**

EPA ID: Not reported  
 Gas Station: Not reported  
 Inspection Date: 04/02/03  
 Reinspection Date: Not reported  
 Inspector Name: KWAARA  
 Violation Notice Issued: Not reported  
 Facility Contact: TONI KRUSE  
 Delinquent Flag: Not Delinquent  
 Last Update: 05/10/05  
 Last Delinquent Letter: Not reported  
 Delinquent Comment: Not reported  
 Last Letter Type: Not reported  
 Property Owner: HARTUNG FAMILY TRUST 02-06-97  
 Property Address: 16072 EL MONTE RD  
 Property City,St,Zip: 92040  
 Tank Owner: Not reported  
 Tank Address: Not reported  
 Tank City,St,Zip: Not reported  
 Business Plan Acceptance Date: Not reported  
 Reinspection Date Y2K Compatible: Not reported  
 Facility Phone: 619-390-0767

**HMMD DISCLOSURE INVENTORY:**

Item Number: Not reported  
 Chemical Name: Not reported  
 Case Number: Not reported  
 Quantity Stored At One Time: Not reported  
 Quantity Stored at One Time: Not reported  
 Annual Quantity String: Not reported  
 Annual Quantity String: Not reported  
 Measurement Units: Not reported  
 Carcinogen: No  
 1st Hazard Category: Not reported  
 2nd Hazard Category: Not reported

**HMMD UNDERGROUND TANKS:**

Tank Number: Not reported  
 Tank ID Number: Not reported  
 Waste or Product: Not reported  
 Tank Contents: Not reported

**HMMD VIOLATIONS:**

Inspection Date: 07/24/96  
 Waste Code: Not reported  
 Type of Violation: 6HV0216  
 Occurrences: Not reported  
 Item Number: 4523  
 Violation Desc: HAZMATS WITHOUT PROPER LABELS

Inspection Date: 07/24/96  
 Waste Code: Not reported  
 Type of Violation: 6HV1096  
 Occurrences: Not reported  
 Item Number: 4524  
 Violation Desc: NO EMPLOYEE TRAINING RECORDS

Inspection Date: 07/24/96

MAP FINDINGS  
FOCUS MAP 10

Map ID	Site	Database(s)	EPA ID Number
--------	------	-------------	---------------

**KRUSE CONCESSIONS (EL CAPITAN) (Continued)**

**S104754750**

Waste Code: Not reported  
 Type of Violation: 6HV1005  
 Occurrences: Not reported  
 Item Number: 4525  
 Violation Desc: HMBP: NO ER CONTACTS LISTED

Inspection Date: 01/29/98  
 Waste Code: Not reported  
 Type of Violation: 6HV1003  
 Occurrences: Not reported  
 Item Number: 0860  
 Violation Desc: HMBP NOT AMENDED W/IN 30 DAYS

Inspection Date: 01/29/98  
 Waste Code: Not reported  
 Type of Violation: 6HV1096  
 Occurrences: Not reported  
 Item Number: 0861  
 Violation Desc: NO EMPLOYEE TRAINING RECORDS

**HMMD WASTE STREAMS:**

Inspection Date: Not reported  
 Waste Item #: Not reported  
 Waste Code: Not reported  
 Waste Name: Not reported  
 Qnty at Inspection: Not reported  
 Quantity String: Not reported  
 Annual Qty: Not reported  
 Annual Qty String: Not reported  
 Measurement Unit: Not reported  
 Treatment Method: Not reported  
 Storage Method: Not reported  
 Haz Waste Hauler: Not reported  
 Waste Desc: Not reported  
 Carcinogen: No

[Click this hyperlink](#) while viewing on your computer to access additional CA\_HMMD: detail in the EDR Site Report.

**7 SDCTY-WATER, EL CAPITAN LAKE  
16820 EL MONTE RD  
LAKESIDE, CA 92040**

**SWEEPS UST S106931988  
N/A**

**SWEEPS UST:**

Status: A  
 Comp Number: 20528  
 Number: 9  
 Board Of Equalization: 44-023220  
 Ref Date: Not reported  
 Act Date: 06-26-92  
 Created Date: 02-29-88  
 Tank Status: A  
 Owner Tank Id: Not reported  
 Swrcb Tank Id: 37-000-020528-000002  
 Actv Date: Not reported  
 Capacity: 2000

MAP FINDINGS  
FOCUS MAP 10

Map ID	Site	Database(s)	EPA ID Number
--------	------	-------------	---------------

**SDCTY-WATER, EL CAPITAN LAKE (Continued)**

**S106931988**

Tank Use:	M.V. FUEL
Stg:	P
Content:	REG UNLEADED
Number Of Tanks:	1
Status:	Not reported
Comp Number:	20528
Number:	Not reported
Board Of Equalization:	44-023220
Ref Date:	Not reported
Act Date:	Not reported
Created Date:	Not reported
Tank Status:	Not reported
Owner Tank Id:	Not reported
Swrcb Tank Id:	37-000-020528-000001
Actv Date:	Not reported
Capacity:	550
Tank Use:	M.V. FUEL
Stg:	PRODUCT
Content:	REG UNLEADED
Number Of Tanks:	1

7

**EL CAPITAN QUARRY/EL CAJON MOUNTAIN MILL SITE  
16820 EL MONTE ROAD  
SANTEE, CA 92701**

**CA BOND EXP. PLAN  
RESPONSE  
ENVIROSTOR  
HIST Cal-Sites**

**S105960462  
N/A**

**CA BOND EXP. PLAN:**

Responsible Party:	RESPONSIBLE PARTY LEAD SITE CLEANUP WORKPLAN
Project Revenue Source Company:	Not reported
Project Revenue Source Addr:	Not reported
Project Revenue Source City,St,Zip:	Not reported
Project Revenue Source Desc:	Frazee Industries Inc., entered into an enforceable agreement with DHS for oversight/monitoring of their cleanup efforts. DHS has budgeted \$30,000 for related direct costs and will recover 100 percent of direct costs, staff costs and overhead related to the project. The responsible parties will pay all costs associated with site cleanup.
Site Description:	El Capitan is an abandoned granite quarry located in an isolated area northeast of San Diego. Approximately 415 55-gallon drums containing paint, paint sludge, and byproducts were unlawfully disposed of at the site.
Hazardous Waste Desc:	Volatile organic compounds and heavy metals have been found in the soil where the drums were disposed.
Threat To Public Health & Env:	Although the site is located in an isolated area, there is a direct contact threat because the contaminated soil is not fenced or contained. The aquifer beneath the site is used by several dairy farmers and other residents in the San Diego River Valley. Although no contamination has been detected in nearby wells, the site presents a potential ground water hazard.
Site Activity Status:	Drums and surface soils were removed by a potential responsible party, Frazee Industries Inc., in 1983. Post-cleanup sampling showed residual contamination. Frazee Industries Inc. signed an enforceable agreement for final remediation of the site in May, 1987. A RAP that entails soil removal was approved by DHS in June, 1988. This RAP is expected to be implemented in Fall 1988.

**RESPONSE:**

Facility ID:	37490030
Site Type:	State Response
Site Type Detail:	State Response or NPL



MAP FINDINGS  
FOCUS MAP 10

Map ID	Site	Database(s)	EPA ID Number
--------	------	-------------	---------------

**EL CAPITAN QUARRY/EL CAJON MOUNTAIN MILL SITE (Continued)**

**S105960462**

Acres: 1  
 National Priorities List: NO  
 Cleanup Oversight Agencies: NONE SPECIFIED  
 Lead Agency: NONE SPECIFIED  
 Lead Agency Description: Not reported  
 Project Manager: Not reported  
 Supervisor: Thomas Cota  
 Division Branch: So Cal - Cypress  
 Site Code: 400053  
 Assembly: 77  
 Senate: 36  
 Status: Certified  
 Status Date: 1989-03-20 00:00:00  
 Restricted Use: NO  
 Funding: Responsible Party  
 Latitude: 32.8623506024096  
 Longitude: -116.964275  
 Alias Name: 400053  
 37490030  
 CAD980637920  
 Alias Type: EPA Identification Number  
 Project Code (Site Code)  
 Calsites ID Number  
 APN: NONE SPECIFIED  
 APN Description: Not reported  
 Comments: Removed 415 55-gallon drums. Site certified.  
 Completed Area Name: PROJECT WIDE  
 Completed Sub Area Name: Not reported  
 Completed Document Type: Certification  
 Completed Date: / /  
 Confirmed: 30154-NO,30335-NO,30407-NO  
 Confirmed Description: Not reported  
 Confirmed Description: Not reported  
 Confirmed Description: Not reported  
 Future Area Name: Not reported  
 Future Sub Area Name: Not reported  
 Future Document Type: Not reported  
 Future Due Date: Not reported  
 Media Affected: 30154, 30335, 30407  
 Media Affected Desc: Not reported  
 Media Affected Desc: Not reported  
 Media Affected Desc: Not reported  
 Management Required: NONE SPECIFIED  
 Management Required Desc: Not reported  
 Potential: SOIL  
 Potential Description: Not reported  
 Schedule Area Name: Not reported  
 Schedule Sub Area Name: Not reported  
 Schedule Document Type: Not reported  
 Schedule Due Date: Not reported  
 Schedule Revised Date: Not reported  
 PastUse: ILLEGAL DUMPING

**ENVIROSTOR:**

Site Type: State Response  
 Site Type Detailed: State Response or NPL  
 Acres: 1

MAP FINDINGS  
FOCUS MAP 10

Map ID      Site      Database(s)      EPA ID Number

**EL CAPITAN QUARRY/EL CAJON MOUNTAIN MILL SITE (Continued)**

**S105960462**

NPL: NO  
 Regulatory Agencies: NONE SPECIFIED  
 Lead Agency: NONE SPECIFIED  
 Program Manager: Not reported  
 Supervisor: Thomas Cota  
 Division Branch: So Cal - Cypress  
 Facility ID: 37490030  
 Site Code: 400053  
 Assembly: 77  
 Senate: 36  
 Special Program: Not reported  
**Status: Certified**  
 Status Date: 1989-03-20 00:00:00  
 Restricted Use: NO  
 Funding: Responsible Party  
 Latitude: 32.8623506024096  
 Longitude: -116.964275  
 Alias Name: 400053  
                   37490030  
                   CAD980637920  
 Alias Type: EPA Identification Number  
                   Project Code (Site Code)  
                   Calsites ID Number  
 APN: NONE SPECIFIED  
 APN Description: Not reported  
 Comments: Removed 415 55-gallon drums. Site certified.  
 Completed Area Name: PROJECT WIDE  
 Completed Sub Area Name: Not reported  
 Completed Document Type: Certification  
 Completed Date: / /  
 Confirmed: 30154-NO,30335-NO,30407-NO  
 Confirmed Description: Not reported  
 Confirmed Description: Not reported  
 Confirmed Description: Not reported  
 Future Area Name: Not reported  
 Future Sub Area Name: Not reported  
 Future Document Type: Not reported  
 Future Due Date: Not reported  
 Media Affected: 30154, 30335, 30407  
 Media Affected Desc: Not reported  
 Media Affected Desc: Not reported  
 Media Affected Desc: Not reported  
 Management Required: NONE SPECIFIED  
 Management Required Desc: Not reported  
 Potential: SOIL  
 Potential Description: Not reported  
 Schedule Area Name: Not reported  
 Schedule Sub Area Name: Not reported  
 Schedule Document Type: Not reported  
 Schedule Due Date: Not reported  
 Schedule Revised Date: Not reported  
 PastUse: ILLEGAL DUMPING

**HISTORICAL CAL-SITES:**

Facility ID: 37490030  
 Region: 4  
 Region Name: CYPRESS

MAP FINDINGS  
FOCUS MAP 10

Map ID      Site      Database(s)      EPA ID Number

---

**EL CAPITAN QUARRY/EL CAJON MOUNTAIN MILL SITE (Continued)**

**S105960462**

Branch: SB  
 Branch Name: SO CAL - CYPRESS  
 File Name: Not reported  
 State Senate District: 03201989  
 Status: CERT - CERTIFIED AS HAVING BEEN REMEDIED SATISFACTORILY UNDER DTSC  
 OVERSIGHT  
 Status Name: CERTIFIED  
 Lead Agency: Not reported  
 Lead Agency: N/A  
 Facility Type: RP  
 Type Name: RESPONSIBLE PARTY  
 NPL: Not Listed  
 SIC Code: 49  
 SIC Name: ELECTRIC, GAS & SANITARY SERVICES  
 Access: Not reported  
 Cortese: Not reported  
 Hazardous Ranking Score: Not reported  
 Date Site Hazard Ranked: Not reported  
 Groundwater Contamination: Not reported  
 Staff Member Responsible for Site: Not reported  
 Supervisor Responsible for Site: Not reported  
 Region Water Control Board: Not reported  
 Region Water Control Board Name: Not reported  
 Lat/Long Direction: Not reported  
 Lat/Long (dms): 0 0 0 / 0 0 0  
 Lat/long Method: Not reported  
 Lat/Long Description: Not reported  
 State Assembly District Code: 77  
 State Senate District Code: 36

[Click this hyperlink](#) while viewing on your computer to access additional CA\_CALSITE: detail in the EDR Site Report.

8

**ALPINE BURNSITE 2  
9715 / 9722 CHOCOLATE SUMMIT DR.  
EL CAJON, CA**

**SWF/LF S102066285  
N/A**

LF:  
 Region: STATE  
 Facility ID: 37-CR-0004  
 Facility Telephone: Not reported  
 Facility Telephone 2: Not reported  
 Lat/Long: 32.85637 / -116.80831  
 Land Owner: Not reported  
 Owner Name: County of San Diego Dept.of Public Works  
 Owner Telephone: 8584955480  
 Owner Address: Public Works Dept. Inactive Waste Mgt.  
 Owner Address2: 5201 Ruffin Road, Suite "D" MS 0383  
 Owner City,St,Zip: San Diego, CA 92123  
 Operator: Not reported  
 Operator Phone: Not reported  
 Operator Address: Not reported  
 Operator Address2: Not reported  
 Operator City,St,Zip: Not reported  
 Operator's Status: Closed  
 Permit Date: Not reported  
 Permit Status: Not reported  
 Permitted Acreage: 0.00

MAP FINDINGS  
FOCUS MAP 10

Map ID Site Database(s) EPA ID Number

**ALPINE BURNSITE 2 (Continued)**

**S102066285**

Activity: Solid Waste Disposal Site  
 Regulation Status: Pre-regulations  
 Land Use: Not reported  
 Landuse Name: Rural, Residential  
 GIS Source: Map  
 Category: Disposal  
 Unit Number: 01  
 Inspection Frequency: Quarterly  
 Accepted Waste: Not reported  
 Year Opened: Not reported  
 Year Closed: Not reported  
 Closure Date: 12/31/72  
 Closure Type: Estimated  
 Closure Approve: Not reported  
 Disposal Acreage: \$0.00  
 Status: Not reported  
 Swisnumber: Not reported  
 Aka: Not reported  
 Type Of Waste: Not reported  
 Disposal Area: Not reported  
 SWFP Date: Not reported  
 WDR Number: Not reported  
 Dates Operation: Not reported  
 Dt Of Field Units: Not reported  
 Surface Condition: Not reported  
 Landfill Gas: Not reported  
 Leachate: Not reported  
 Emrgncy Response: Not reported  
 Lea Date: Not reported  
 Restrictions: Not reported  
 Fill Area: Not reported  
 Type Of Refuse: Not reported  
 Avg Depth Of Fill: Not reported  
 Addtl Expansion Area: Not reported  
 Site Size: Not reported  
 Site Type: Not reported  
 Site Description: Not reported  
 Reassess Site: Not reported  
 Location: Not reported  
 Parcel Num: Not reported  
 Issue & Observations: Not reported  
 Other Observations: Not reported  
 Date: Not reported  
 Address: Not reported  
 Prep By: Not reported  
 DOHS Number: Not reported  
 CUP Number: Not reported  
 CIWMB: Not reported  
 Program Type: Not reported  
 Public Notice: Not reported  
 PERMTIER: Not reported  
 Recommendations: Not reported  
 Othr Recommendation: Not reported  
 Sig. Change Since Last Visit: Not reported  
 Priority For Site Assessment: Not reported  
 Permitted Throughput with Units: Not reported  
 Actual Throughput with Units: Not reported

MAP FINDINGS  
FOCUS MAP 10

Map ID	Site	Database(s)	EPA ID Number
	<b>ALPINE BURNSITE 2 (Continued)</b>		<b>S102066285</b>
	Permitted Capacity with Units:	Not reported	
	Remaining Capacity:	Not reported	
	Remaining Capacity with Units:	Not reported	
	Last Waste Tire Inspection Count:	Not reported	
	Last Waste Tire Inspection Date:	Not reported	
	Original Waste Tire Count:	Not reported	
	Original Waste Tire Count Date:	Not reported	
<b>8</b>	<b>ALPINE BURNSITE 2 10043 CHOCOLATE SUMMIT DR ALPINE, CA 91901</b>	<b>San Diego Co. HMMD</b>	<b>S104761085 N/A</b>
	San Diego Co. HMMD:		
	Facility ID:	186941	
	Inactive Indicator:	Active	
	Business Code:	6HJ78	
	SIC:	Not reported	
	Permit Expiration:	Not reported	
	Owner:	Not reported	
	2nd Name:	Not reported	
	Mailing Address:	5555 OVERLAND AV M	
	Mailing City,St,Zip:	SAN DIEGO, CA 92123	
	Map Code/Business Plan on File:	Not reported	
	Corporate Code:	Not reported	
	Fire Dept District:	Not reported	
	Census Tract Number:	Not reported	
	EPA ID:	Not reported	
	Gas Station:	Not reported	
	Inspection Date:	Not reported	
	Reinspection Date:	Not reported	
	Inspector Name:	Not reported	
	Violation Notice Issued:	Not reported	
	Facility Contact:	JOSEPH MINNER	
	Delinquent Flag:	Not Delinquent	
	Last Update:	05/10/05	
	Last Delinquent Letter:	Not reported	
	Delinquent Comment:	Not reported	
	Last Letter Type:	Not reported	
	Property Owner:	Not reported	
	Property Address:	Not reported	
	Property City,St,Zip:	Not reported	
	Tank Owner:	Not reported	
	Tank Address:	Not reported	
	Tank City,St,Zip:	Not reported	
	Business Plan Acceptance Date:	Not reported	
	Reinspection Date Y2K Compatible:	Not reported	
	Facility Phone:	Not reported	
	<b>HMMD DISCLOSURE INVENTORY:</b>		
	Item Number:	Not reported	
	Chemical Name:	Not reported	
	Case Number:	Not reported	
	Quantity Stored At One Time:	Not reported	
	Quantity Stored at One Time:	Not reported	
	Annual Quantity String:	Not reported	
	Annual Quantity String:	Not reported	
	Measurement Units:	Not reported	
	Carcinogen:	No	

MAP FINDINGS  
FOCUS MAP 10

Map ID Site Database(s) EPA ID Number

---

**ALPINE BURNSITE 2 (Continued)**

**S104761085**

1st Hazard Category: Not reported  
2nd Hazard Category: Not reported

**HMMD UNDERGROUND TANKS:**

Tank Number: Not reported  
Tank ID Number: Not reported  
Waste or Product: Not reported  
Tank Contents: Not reported

**HMMD VIOLATIONS:**

Inspection Date: Not reported  
Waste Code: Not reported  
Type of Violation: Not reported  
Occurrences: Not reported  
Item Number: Not reported  
Violation Desc: Not reported

**HMMD WASTE STREAMS:**

Inspection Date: Not reported  
Waste Item #: Not reported  
Waste Code: Not reported  
Waste Name: Not reported  
Qty at Inspection: Not reported  
Quantity String: Not reported  
Annual Qty: Not reported  
Annual Qty String: Not reported  
Measurement Unit: Not reported  
Treatment Method: Not reported  
Storage Method: Not reported  
Haz Waste Hauler: Not reported  
Waste Desc: Not reported  
Carcinogen: No

[Click this hyperlink](#) while viewing on your computer to access additional CA\_HMMD: detail in the EDR Site Report.

---

8

**ALPINE BURNSITE 2  
10043 CHOCOLATE SUMMIT DR.  
ALPINE, CA 91901**

**FINDS 1006829589  
110013899754**

**FINDS:**

Other Pertinent Environmental Activity Identified at Site

The NEI (National Emissions Inventory) database contains information on stationary and mobile sources that emit criteria air pollutants and their precursors, as well as hazardous air pollutants (HAPs).

MAP FINDINGS  
FOCUS MAP 10

Map ID	Site	Database(s)	EPA ID Number
8	<b>MCM POULTRY</b> <b>10004 CHOCOLATE SUMMIT DR</b> <b>EL CAJON, CA 92021</b>	San Diego Co. HMMD	S104761242 N/A
	San Diego Co. HMMD:		
	Facility ID:	199189	
	Inactive Indicator:	Active	
	Business Code:	6HKAG	
	SIC:	Not reported	
	Permit Expiration:	Not reported	
	Owner:	Not reported	
	2nd Name:	ATTN: STEVE NICHOLS	
	Mailing Address:	5611 PECK RD	
	Mailing City, St, Zip:	ARCADIA, CA 91006	
	Map Code/Business Plan on File:	Not reported	
	Corporate Code:	Not reported	
	Fire Dept District:	Lakeside	
	Census Tract Number:	168	
	EPA ID:	Not reported	
	Gas Station:	Not reported	
	Inspection Date:	01/06/04	
	Reinspection Date:	Not reported	
	Inspector Name:	BSHIPLEY	
	Violation Notice Issued:	Not reported	
	Facility Contact:	TOM FRIEND	
	Delinquent Flag:	Not Delinquent	
	Last Update:	05/10/05	
	Last Delinquent Letter:	Not reported	
	Delinquent Comment:	Not reported	
	Last Letter Type:	Not reported	
	Property Owner:	CHOCOLATE MOUNTAIN RANCH ESTAT	
	Property Address:	C/O GREGORY T SMITH	
	Property City, St, Zip:	92109	
	Tank Owner:	Not reported	
	Tank Address:	Not reported	
	Tank City, St, Zip:	Not reported	
	Business Plan Acceptance Date:	Not reported	
	Reinspection Date Y2K Compatible:	01/06/07	
	Facility Phone:	619-443-7922	
	HMMD DISCLOSURE INVENTORY:		
	Item Number:	GA57	
	Chemical Name:	GASOLINE	
	Case Number:	8006-61-9	
	Quantity Stored At One Time:	Not reported	
	Quantity Stored at One Time:	Not reported	
	Annual Quantity String:	Not reported	
	Annual Quantity String:	Not reported	
	Measurement Units:	Not reported	
	Carcinogen:	No	
	1st Hazard Category:	FIRE	
	2nd Hazard Category:	ACUTE	
	Item Number:	PR55	
	Chemical Name:	PROPANE 4X1000	
	Case Number:	74-98-6	
	Quantity Stored At One Time:	Not reported	
	Quantity Stored at One Time:	Not reported	
	Annual Quantity String:	Not reported	
	Annual Quantity String:	Not reported	

MAP FINDINGS  
FOCUS MAP 10

Map ID      Site      Database(s)      EPA ID Number

---

**MCM POULTRY (Continued)**

**S104761242**

Measurement Units:      Not reported  
Carcinogen:              No  
1st Hazard Category:      FIRE  
2nd Hazard Category:      PRESSURE R

**HMMD UNDERGROUND TANKS:**

Tank Number:            Not reported  
Tank ID Number:        Not reported  
Waste or Product:      Not reported  
Tank Contents:         Not reported

**HMMD VIOLATIONS:**

Inspection Date:        Not reported  
Waste Code:             Not reported  
Type of Violation:      Not reported  
Occurrences:            Not reported  
Item Number:            Not reported  
Violation Desc:         Not reported

**HMMD WASTE STREAMS:**

Inspection Date:        Not reported  
Waste Item #:            Not reported  
Waste Code:             Not reported  
Waste Name:             Not reported  
Qty at Inspection:      Not reported  
Quantity String:        Not reported  
Annual Qty:              Not reported  
Annual Qty String:      Not reported  
Measurement Unit:      Not reported  
Treatment Method:      Not reported  
Storage Method:        Not reported  
Haz Waste Hauler:      Not reported  
Waste Desc:             Not reported  
Carcinogen:             No

[Click this hyperlink](#) while viewing on your computer to access additional CA\_HMMD: detail in the EDR Site Report.



FOCUS MAP 10 ORPHAN SUMMARY

City	EDR ID	Site Name	Site Address	Zip	Database(s)
EL CAJON	S103950581	ARCO PRODUCTS COMPANY	13292 HIGHWAY 8	92021	HAZNET
EL CAJON	S106092598	LT DESIGN	13706 HWY 8 BUSINESS FREEWAY	92021	HAZNET
EL CAJON	S107141861	THE RUTH C ODOM TRST	13194 13196 BUSINESS RT 8	92021	HAZNET
EL CAJON	S108243903	LTS EQUIPMENT INC. RECYCLING	1682 MOUNTAIN VIEW	92021	LUST
EL CAJON	1007738865	C W MCGRATH INC	13080 OLD HWY 8	92021	FINDS, HAZNET
EL CAJON	S100948022	VOLKS AUTO	13198 OLD HWY 8	92021	HAZNET
EL CAJON	S106089617	RUTH C DOM TRUST	13216 OLD HWY 8	92021	HAZNET
EL CAJON	S106091429	FLEET PAINTING	14360 OLD HIGHWAY 80	92021	HAZNET
EL CAJON	S108202781	COASTAL TRANSPORT CO INC	15303 OLD HIGHWAY 8	92021	HAZNET
EL CAJON	S108208527	HARLAN EQUIPMENT RENTAL, INC	14232 OLD HWY 80	92021	HAZNET
EL CAJON	S108211536	L T S EQUIPMENT INC	14500 OLD HIGHWAY 80	92021	HAZNET
EL CAJON	S108212829	LUZAICH STRIPING INC	14219 OLD HWY 80	92021	HAZNET
EL CAJON	S108214324	MORELY CONSTRUCTION INC	13881 OLD HWY 8	92021	HAZNET
EL CAJON	S108217299	PRIMETIME CONSTRUCTION	15417 OLD HIGHWAY 80	92021	HAZNET
EL CAJON	U003937285	7-ELEVEN FOOD STORE #16439	14110 OLDE HIGHWAY 80 # 16439	92021	UST
GUAYAMA	1000800134	PHILLIPS P.R. CORE INC.	ROAD 710 KM 1.3 LAS MAREAS WARD	92040	UST
LAKESIDE	S105091798	KUHMER EQUIPMENT	10806 HWY 57	92040	HAZNET
LAKESIDE	S105090774	C A R__INC	1265 HWY 67	92040	HAZNET
LAKESIDE	S105091000	HANSON AGGREGATES PACIFIC SW REGION	12535 HWY 67	92040	HAZNET
LAKESIDE	S105091232	PERRY AND SHAW INC	11935 HWY 67	92040	HAZNET
LAKESIDE	S105722295	NELSON & SLOAN	12685 HWY 67	92040	HAZNET
LAKESIDE	S105722445	A&T LAWNMOWER	10830 HWY 67	92040	HAZNET
LAKESIDE	S106059869	BIGGS EQUIPMENT SALES	12512 HWY 67	92040	San Diego Co. HMMD
LAKESIDE	S106060006	HANSON AGGREGATES PSW INC.SLTH	12560 HWY 67	92040	San Diego Co. HMMD
LAKESIDE	S106060020	CHUCK GREEN & ASSOC INC	12211 HWY 67	92040	San Diego Co. HMMD
LAKESIDE	S106060103	CAL-MAT LAKESIDE	12060 HWY 67	92040	San Diego Co. HMMD
LAKESIDE	S106060540	T T T CONCRETE INC	12494 HWY 67	92040	San Diego Co. HMMD
LAKESIDE	S106061538	WESTERN FOUNDATION & SHORING	10875 HWY 67	92040	San Diego Co. HMMD
LAKESIDE	S106061961	INTERSTATE VW USED PARTS&CORE	12300 HWY 67	92040	San Diego Co. HMMD
LAKESIDE	S106062058	MON-DALE INC	12570 HWY 67	92040	San Diego Co. HMMD
LAKESIDE	S106062741	HANSON AGGREGATES	12535 HWY 67	92040	San Diego Co. HMMD
LAKESIDE	S106063134	A & B	10830 HWY 67	92040	San Diego Co. HMMD
LAKESIDE	S106065210	BOB TURNER'S CRANE SVC. INC	12101 HWY 67	92040	San Diego Co. HMMD
LAKESIDE	S106070808	WAGNER CONSTRUCTION	12512 HWY 67	92040	HAZNET, San Diego Co. HMMD
LAKESIDE	S106072093	CHUCK GREEN & ASSOCIATES INC	12211 HWY 67	92040	HAZNET, San Diego Co. HMMD
LAKESIDE	S106924434	CHILCOTE INC	12570 HIGHWAY 67 1	92040	SWEEPS UST
LAKESIDE	S107144852	WESTERN BULK TRANSPORT INC	1270-8 HWY 67	92040	HAZNET
LAKESIDE	S108199414	BOB TURNER'S CRANE SERVICE INC	12101 HWY 67	92040	HAZNET
LAKESIDE	S108205417	DS WATERS OF AMERICA LP	11811 HWY 67	92040	HAZNET
LAKESIDE	S108213622	MEGA PARTS DISTRIBUTORS INC	12215 HWY 67	92040	HAZNET
LAKESIDE	1003878049	ANDERSON DRILLING CO STORAGE LOT	ACROSS FROM 12370 LAKESIDE	92040	CERC-NFRAP
LAKESIDE	S107737675	LAKESIDE BURNSITE (CACTUS PARK)	ASHWOOD STREET	92040	SWF/LF
LAKESIDE	S103974197	LAKESIDE WATER DISTRICT	SE CORNER OF EL MONTE / LAKE JENNINGS PK	92040	HAZNET

FOCUS MAP 10 ORPHAN SUMMARY

City	EDR ID	Site Name	Site Address	Zip	Database(s)
LAKESIDE	S106060010	M J BAXTER DRILLING CO.	12485 N HWY 67	92040	San Diego Co. HMMD
LAKESIDE	U001571756	EL CAPITAN DAM	5042 EL MONTE ROAD	92040	HIST UST
LAKESIDE	1001404266	BARONA RESERVATION METHAMPHETAMINE DRUM	OFF WILCAT CANYON ROAD	92040	CERCLIS, FINDS
LAKESIDE	S100861205	EL CAJON GRADING & ENG CO INC	13831 OLD HWY 8	92040	HAZNET
LAKESIDE	S106070377	WAGNER CONSTRUCTION J.V.	12512 SR-67 RD	92040	San Diego Co. HMMD
LAKESIDE	S105155620	C & J WOOD RECYCLING	RIVERFORD ROAD	92040	SWF/LF
LAKESIDE	S107737669	INLAND PACIFIC RESOURCE RECOVERY	12650 SLAUGHTERHOUSE CANYON ROAD/HIGHWAY 67	92040	SWF/LF
LAKESIDE	S106070298	NORBERG CRUSHING, INC	12243 SR-67	92040	San Diego Co. HMMD
LAKESIDE	S106070944	INLAND PACIFIC RESOURCE RECOVERE	12243 SR-67	92040	San Diego Co. HMMD
LAKESIDE	1005584805	BARONA CASINO	1000 WILDCAT CANYON RD	92040	FINDS, HAZNET
LAKESIDE	S106092934	HENSEL PHELPS CONSRTUCTION CO	1010 WILDCAT CANYON RD	92040	HAZNET
LAKESIDE	S107150315	GTB CO INC	1750 WILDCAT CANYON RD	92040	HAZNET
LAKESIDE	S106924987	COUNTY OF SD/LAKESIDE RD STN	13115 W WILLOW RD 33	92040	SWEEPS UST
LAKESIDE	U003939412	COUNTY OF SD/LAKESIDE RD STN	13115 WILLOW RD # 33	92040	UST
SAN DIEGO	S107144578	BUD'S TRUCKING	12570-8 HWY 67	92040	HAZNET
SANTEE	1003878565	EL CAPITAN QUARRY	26820 EL MONTE RD NE OF	92040	CERC-NFRAP

# Focus Map 11

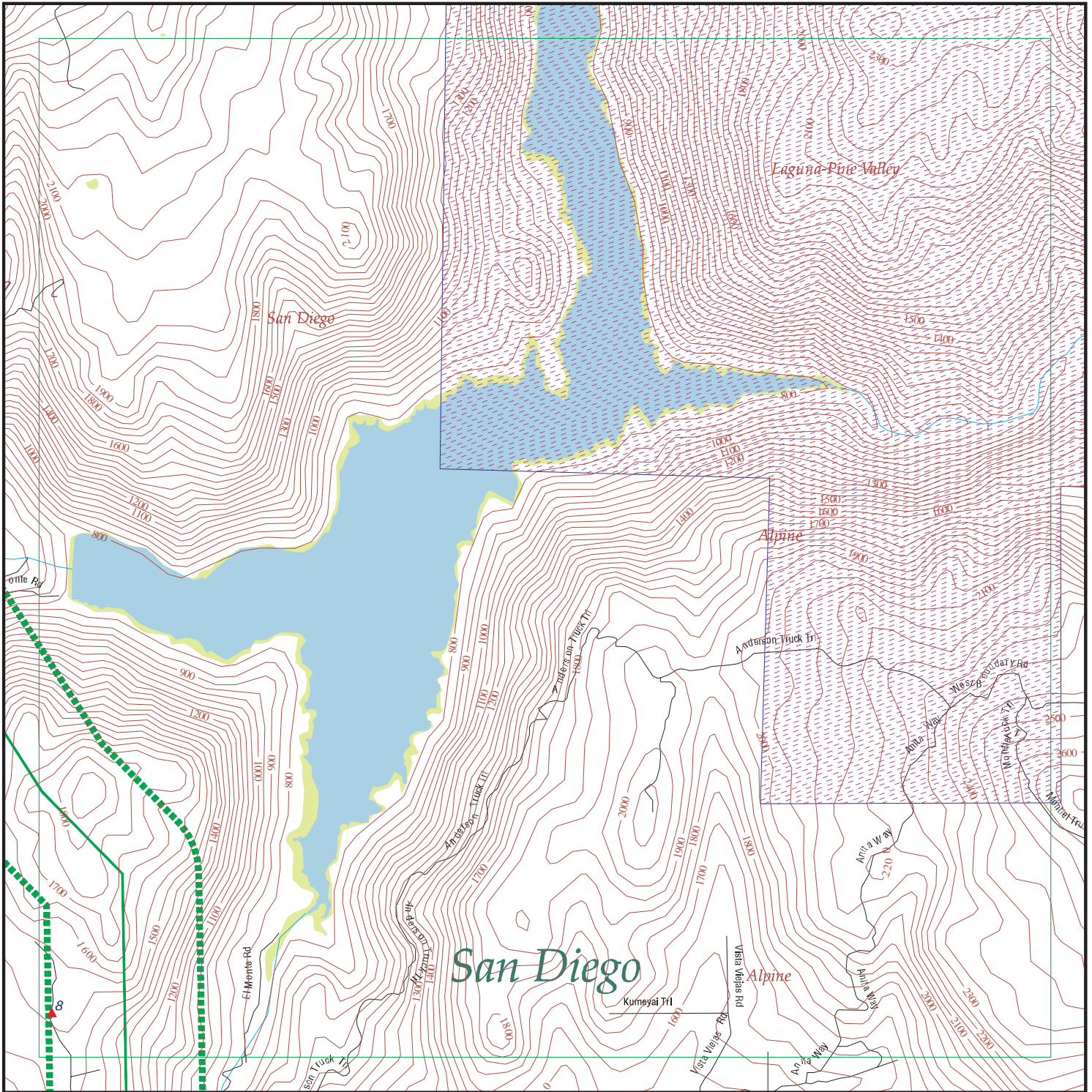

## EDR DataMap® - Environmental Atlas

### SWPL Alts

#### Legend

- |                             |                         |             |                   |              |
|-----------------------------|-------------------------|-------------|-------------------|--------------|
| Roads                       | Waterways               | Powerlines  | Water             | Listed Sites |
| Major Roads                 | Railroads               | Pipelines   | Superfund Sites   |              |
| Contour Lines               | Study Boundary          | Fault Lines | Federal DOD Sites |              |
| National Wetlands Inventory | Indian Reservations BIA |             |                   |              |



Scale in Miles

FOCUS MAP 11 SUMMARY

<u>Database</u>	<u>Total Plotted</u>
<b><u>FEDERAL RECORDS</u></b>	
NPL	0
Proposed NPL	0
Delisted NPL	0
NPL RECOVERY	0
CERCLIS	0
CERC-NFRAP	0
CORRACTS	0
RCRA TSD	0
RCRA Lg. Quan. Gen.	0
RCRA Sm. Quan. Gen.	0
ERNS	0
HMIRS	0
US ENG CONTROLS	0
US INST CONTROL	0
DOD	0
FUDS	0
US BROWNFIELDS	0
CONSENT	0
ROD	0
UMTRA	0
ODI	0
TRIS	0
TSCA	0
FTTS	0
SSTS	0
ICIS	0
RADINFO	0
HIST FTTS	0
CDL	0
LUCIS	0
DOT OPS	0
PADS	0
MLTS	0
MINES	0
FINDS	1
RAATS	0
<b><u>STATE AND LOCAL RECORDS</u></b>	
Hist Cal-Sites	0
CA Bond Exp. Plan	0
SCH	0
Toxic Pits	0
State Landfill	1
CA WDS	0
WMUDS/SWAT	0
Cortese	0
SWRCY	0

FOCUS MAP 11 SUMMARY

<u>Database</u>	<u>Total Plotted</u>
LUST	0
CA FID UST	0
SLIC	0
UST	0
HIST UST	0
AST	0
SWEEPS UST	0
CHMIRS	0
Notify 65	0
DEED	0
VCP	0
DRYCLEANERS	0
WIP	0
CDL	0
RESPONSE	0
HAZNET	0
EMI	0
ENVIROSTOR	0
SAN DIEGO CO. SAM	0
 <b><u>TRIBAL RECORDS</u></b>	
INDIAN RESERV	1
INDIAN LUST	0
INDIAN UST	0
 <b><u>EDR PROPRIETARY RECORDS</u></b>	
Manufactured Gas Plants	0

NOTES:

Sites may be listed in more than one database

MAP FINDINGS  
FOCUS MAP 11

Map ID	Site	Database(s)	EPA ID Number
IND RES Region	<b>CAPITAN GRANDE INDIAN RESERVATION</b> <b>CAPITAN GRANDE INDIAN RES (County), CA</b> INDIAN RESERV: Feature: Indian Reservation Name: Capitan Grande Indian Reservation Agency: BIA State: CA	INDIAN RESERV	CIND100561 N/A
8	<b>ALPINE BURNSITE 2</b> <b>9715 / 9722 CHOCOLATE SUMMIT DR.</b> <b>EL CAJON, CA</b> LF: Region: STATE Facility ID: 37-CR-0004 Facility Telephone: Not reported Facility Telephone 2: Not reported Lat/Long: 32.85637 / -116.80831 Land Owner: Not reported Owner Name: County of San Diego Dept.of Public Works Owner Telephone: 8584955480 Owner Address: Public Works Dept. Inactive Waste Mgt. Owner Address2: 5201 Ruffin Road, Suite "D" MS 0383 Owner City,St,Zip: San Diego, CA 92123 Operator: Not reported Operator Phone: Not reported Operator Address: Not reported Operator Address2: Not reported Operator City,St,Zip: Not reported Operator's Status: Closed Permit Date: Not reported Permit Status: Not reported Permitted Acreage: 0.00 Activity: Solid Waste Disposal Site Regulation Status: Pre-regulations Land Use: Not reported Landuse Name: Rural,Residential GIS Source: Map Category: Disposal Unit Number: 01 Inspection Frequency: Quarterly Accepted Waste: Not reported Year Opened: Not reported Year Closed: Not reported Closure Date: 12/31/72 Closure Type: Estimated Closure Approve: Not reported Disposal Acreage: \$0.00 Status: Not reported Swisnumber: Not reported Aka: Not reported Type Of Waste: Not reported Disposal Area: Not reported SWFP Date: Not reported WDR Number: Not reported Dates Operation: Not reported Dt Of Field Units: Not reported Surface Condition: Not reported	SWF/LF	S102066285 N/A

MAP FINDINGS  
FOCUS MAP 11

Map ID Site Database(s) EPA ID Number

**ALPINE BURNSITE 2 (Continued)**

**S102066285**

Landfill Gas: Not reported  
 Leachate: Not reported  
 Emrgncy Response: Not reported  
 Lea Date: Not reported  
 Restrictions: Not reported  
 Fill Area: Not reported  
 Type Of Refuse: Not reported  
 Avg Depth Of Fill: Not reported  
 Addtl Expansion Area: Not reported  
 Site Size: Not reported  
 Site Type: Not reported  
 Site Description: Not reported  
 Reassess Site: Not reported  
 Location: Not reported  
 Parcel Num: Not reported  
 Issue & Observations: Not reported  
 Other Observations: Not reported  
 Date: Not reported  
 Address: Not reported  
 Prep By: Not reported  
 DOHS Number: Not reported  
 CUP Number: Not reported  
 CIWMB: Not reported  
 Program Type: Not reported  
 Public Notice: Not reported  
 PERMTIER: Not reported  
 Recommendations: Not reported  
 Othr Recommendation: Not reported  
 Sig. Change Since Last Visit: Not reported  
 Priority For Site Assessment: Not reported  
 Permitted Throughput with Units: Not reported  
 Actual Throughput with Units: Not reported  
 Permitted Capacity with Units: Not reported  
 Remaining Capacity: Not reported  
 Remaining Capacity with Units: Not reported  
 Last Waste Tire Inspection Count: Not reported  
 Last Waste Tire Inspection Date: Not reported  
 Original Waste Tire Count: Not reported  
 Original Waste Tire Count Date: Not reported

8

**ALPINE BURNSITE 2  
10043 CHOCOLATE SUMMIT DR  
ALPINE, CA 91901**

**San Diego Co. HMMD S104761085  
N/A**

San Diego Co. HMMD:  
 Facility ID: 186941  
 Inactive Indicator: Active  
 Business Code: 6HJ78  
 SIC: Not reported  
 Permit Expiration: Not reported  
 Owner: Not reported  
 2nd Name: Not reported  
 Mailing Address: 5555 OVERLAND AV M  
 Mailing City,St,Zip: SAN DIEGO, CA 92123  
 Map Code/Business Plan on File: Not reported  
 Corporate Code: Not reported  
 Fire Dept District: Not reported  
 Census Tract Number: Not reported

MAP FINDINGS  
FOCUS MAP 11

Map ID Site Database(s) EPA ID Number

---

**ALPINE BURNSITE 2 (Continued)**

**S104761085**

EPA ID: Not reported  
Gas Station: Not reported  
Inspection Date: Not reported  
Reinspection Date: Not reported  
Inspector Name: Not reported  
Violation Notice Issued: Not reported  
Facility Contact: JOSEPH MINNER  
Delinquent Flag: Not Delinquent  
Last Update: 05/10/05  
Last Delinquent Letter: Not reported  
Delinquent Comment: Not reported  
Last Letter Type: Not reported  
Property Owner: Not reported  
Property Address: Not reported  
Property City,St,Zip: Not reported  
Tank Owner: Not reported  
Tank Address: Not reported  
Tank City,St,Zip: Not reported  
Business Plan Acceptance Date: Not reported  
Reinspection Date Y2K Compatible: Not reported  
Facility Phone: Not reported

**HMMD DISCLOSURE INVENTORY:**

Item Number: Not reported  
Chemical Name: Not reported  
Case Number: Not reported  
Quantity Stored At One Time: Not reported  
Quantity Stored at One Time: Not reported  
Annual Quantity String: Not reported  
Annual Quantity String: Not reported  
Measurement Units: Not reported  
Carcinogen: No  
1st Hazard Category: Not reported  
2nd Hazard Category: Not reported

**HMMD UNDERGROUND TANKS:**

Tank Number: Not reported  
Tank ID Number: Not reported  
Waste or Product: Not reported  
Tank Contents: Not reported

**HMMD VIOLATIONS:**

Inspection Date: Not reported  
Waste Code: Not reported  
Type of Violation: Not reported  
Occurrences: Not reported  
Item Number: Not reported  
Violation Desc: Not reported

**HMMD WASTE STREAMS:**

Inspection Date: Not reported  
Waste Item #: Not reported  
Waste Code: Not reported  
Waste Name: Not reported  
Qty at Inspection: Not reported  
Quantity String: Not reported



MAP FINDINGS  
FOCUS MAP 11

Map ID	Site	Database(s)	EPA ID Number
--------	------	-------------	---------------

**ALPINE BURNSITE 2 (Continued)**

**S104761085**

Annual Qty: Not reported  
 Annual Qty String: Not reported  
 Measurement Unit: Not reported  
 Treatment Method: Not reported  
 Storage Method: Not reported  
 Haz Waste Hauler: Not reported  
 Waste Desc: Not reported  
 Carcinogen: No

[Click this hyperlink](#) while viewing on your computer to access additional CA\_HMMD: detail in the EDR Site Report.

<b>8</b>	<b>ALPINE BURNSITE 2 10043 CHOCOLATE SUMMIT DR. ALPINE, CA 91901</b>	<b>FINDS</b>	<b>1006829589 110013899754</b>
----------	--	--------------	------------------------------------

**FINDS:**

Other Pertinent Environmental Activity Identified at Site

The NEI (National Emissions Inventory) database contains information on stationary and mobile sources that emit criteria air pollutants and their precursors, as well as hazardous air pollutants (HAPs).

<b>8</b>	<b>MCM POULTRY 10004 CHOCOLATE SUMMIT DR EL CAJON, CA 92021</b>	<b>San Diego Co. HMMD</b>	<b>S104761242 N/A</b>
----------	---	---------------------------	---------------------------

San Diego Co. HMMD:

Facility ID: 199189  
 Inactive Indicator: Active  
 Business Code: 6HKAG  
 SIC: Not reported  
 Permit Expiration: Not reported  
 Owner: Not reported  
 2nd Name: ATTN: STEVE NICHOLS  
 Mailing Address: 5611 PECK RD  
 Mailing City, St, Zip: ARCADIA, CA 91006  
 Map Code/Business Plan on File: Not reported  
 Corporate Code: Not reported  
 Fire Dept District: Lakeside  
 Census Tract Number: 168  
 EPA ID: Not reported  
 Gas Station: Not reported  
 Inspection Date: 01/06/04  
 Reinspection Date: Not reported  
 Inspector Name: BSHIPLEY  
 Violation Notice Issued: Not reported  
 Facility Contact: TOM FRIEND  
 Delinquent Flag: Not Delinquent  
 Last Update: 05/10/05  
 Last Delinquent Letter: Not reported  
 Delinquent Comment: Not reported  
 Last Letter Type: Not reported

MAP FINDINGS  
FOCUS MAP 11

Map ID Site Database(s) EPA ID Number

**MCM POULTRY (Continued)**

**S104761242**

Property Owner: CHOCOLATE MOUNTAIN RANCH ESTAT  
Property Address: C/O GREGORY T SMITH  
Property City,St,Zip: 92109  
Tank Owner: Not reported  
Tank Address: Not reported  
Tank City,St,Zip: Not reported  
Business Plan Acceptance Date: Not reported  
Reinspection Date Y2K Compatible: 01/06/07  
Facility Phone: 619-443-7922

**HMMD DISCLOSURE INVENTORY:**

Item Number: GA57  
Chemical Name: GASOLINE  
Case Number: 8006-61-9  
Quantity Stored At One Time: Not reported  
Quantity Stored at One Time: Not reported  
Annual Quantity String: Not reported  
Annual Quantity String: Not reported  
Measurement Units: Not reported  
Carcinogen: No  
1st Hazard Category: FIRE  
2nd Hazard Category: ACUTE

Item Number: PR55  
Chemical Name: PROPANE 4X1000  
Case Number: 74-98-6  
Quantity Stored At One Time: Not reported  
Quantity Stored at One Time: Not reported  
Annual Quantity String: Not reported  
Annual Quantity String: Not reported  
Measurement Units: Not reported  
Carcinogen: No  
1st Hazard Category: FIRE  
2nd Hazard Category: PRESSURE R

**HMMD UNDERGROUND TANKS:**

Tank Number: Not reported  
Tank ID Number: Not reported  
Waste or Product: Not reported  
Tank Contents: Not reported

**HMMD VIOLATIONS:**

Inspection Date: Not reported  
Waste Code: Not reported  
Type of Violation: Not reported  
Occurrences: Not reported  
Item Number: Not reported  
Violation Desc: Not reported

**HMMD WASTE STREAMS:**

Inspection Date: Not reported  
Waste Item #: Not reported  
Waste Code: Not reported  
Waste Name: Not reported  
Qty at Inspection: Not reported  
Quantity String: Not reported

MAP FINDINGS  
FOCUS MAP 11

<u>Map ID</u>	<u>Site</u>	<u>Database(s)</u>	<u>EPA ID Number</u>
---------------	-------------	--------------------	----------------------

**MCM POULTRY (Continued)**

**S104761242**

Annual Qty:	Not reported
Annual Qty String:	Not reported
Measurement Unit:	Not reported
Treatment Method:	Not reported
Storage Method:	Not reported
Haz Waste Hauler:	Not reported
Waste Desc:	Not reported
Carcinogen:	No

[Click this hyperlink](#) while viewing on your computer to access additional CA\_HMMD: detail in the EDR Site Report.

FOCUS MAP 11 ORPHAN SUMMARY

City	EDR ID	Site Name	Site Address	Zip	Database(s)
DESCANSO	S105083283	US FOREST SERVICE	HWY 79 S / WILDWOOD GLEN RD	91916	HAZNET
DESCANSO	S106060414	SD CNTY CAMP CUYAMACA/OFFICE O	12561 HWY 79	91916	San Diego Co. HMMDD
DESCANSO	S106061666	THOUSAND TRAILS	11053 HWY 79	91916	San Diego Co. HMMDD
DESCANSO	S106062785	CALIF DEPT PARKS & RECREATION	12551 HWY 79	91916	San Diego Co. HMMDD
DESCANSO	S106063255	RAINTREE MARKET INC	HWY 79 VIEJAS BL	91916	San Diego Co. HMMDD
DESCANSO	S106063496	LAZY R RANCH	7837 HWY 79	91916	San Diego Co. HMMDD
DESCANSO	S106064607	DESCANSO TRADING POST	8332 HWY 79	91916	San Diego Co. HMMDD
DESCANSO	S108203886	COUNTY OF SAN DIEGO - LANDFILL MGMT	10054 ANDERSON RD	91916	HAZNET
DESCANSO	A100115686	DESCANSO	12551 ST. HWY. 79	91916	AST
DESCANSO	S107737666	DESCANSO LANDFILL	1/4 MILE NW JAPATUL VALLEY RD	91916	SWF/LF
DESCANSO	U001571152	RANCHO SAMATAGUMA/SPENCER CATT	5 MI. N. OLD HWY. 80	91916	HIST UST
DESCANSO	1000419399	CALTRANS DESCANSO MAINT AREA	1/4 MI S OF JCT E/B RTE 80	91916	RCRA-SQG, FINDS
DESCANSO	S108200422	CALTRANS DIST 11/CONSTR/EA 11-247304	STE RTE 79 PM L0.0-10.0	91916	HAZNET
EL CAJON	S103950581	ARCO PRODUCTS COMPANY	13292 HIGHWAY 8	92021	HAZNET
EL CAJON	S106092598	LT DESIGN	13706 HWY 8 BUSINESS FREEWAY	92021	HAZNET
EL CAJON	S107141861	THE RUTH C ODOM TRST	13194 13196 BUSINESS RT 8	92021	HAZNET
EL CAJON	1007738865	C W MCGRATH INC	13080 OLD HWY 8	92021	FINDS, HAZNET
EL CAJON	S100948022	VOLKS AUTO	13198 OLD HWY 8	92021	HAZNET
EL CAJON	S106089617	RUTH C DOM TRUST	13216 OLD HWY 8	92021	HAZNET
EL CAJON	S106091429	FLEET PAINTING	14360 OLD HIGHWAY 80	92021	HAZNET
EL CAJON	S108202781	COASTAL TRANSPORT CO INC	15303 OLD HIGHWAY 8	92021	HAZNET
EL CAJON	S108208527	HARLAN EQUIPMENT RENTAL, INC	14232 OLD HWY 80	92021	HAZNET
EL CAJON	S108211536	L T S EQUIPMENT INC	14500 OLD HIGHWAY 80	92021	HAZNET
EL CAJON	S108212829	LUZAICH STRIPING INC	14219 OLD HWY 80	92021	HAZNET
EL CAJON	S108214324	MORELY CONSTRUCTION INC	13881 OLD HWY 8	92021	HAZNET
EL CAJON	S108217299	PRIMETIME CONSTRUCTION	15417 OLD HIGHWAY 80	92021	HAZNET
EL CAJON	U003937285	7-ELEVEN FOOD STORE #16439	14110 OLDE HIGHWAY 80 # 16439	92021	UST
LAKESIDE	S105091798	KUHMER EQUIPMENT	10806 HWY 57	92040	HAZNET
LAKESIDE	S105090774	C A R__INC	1265 HWY 67	92040	HAZNET
LAKESIDE	S105091000	HANSON AGGREGATES PACIFIC SW REGION	12535 HWY 67	92040	HAZNET
LAKESIDE	S105091232	PERRY AND SHAW INC	11935 HWY 67	92040	HAZNET
LAKESIDE	S105722295	NELSON & SLOAN	12685 HWY 67	92040	HAZNET
LAKESIDE	S105722445	A&T LAWNMOWER	10830 HWY 67	92040	HAZNET
LAKESIDE	S106070808	WAGNER CONSTRUCTION	12512 HWY 67	92040	HAZNET, San Diego Co. HMMDD
LAKESIDE	S106072093	CHUCK GREEN & ASSOCIATES INC	12211 HWY 67	92040	HAZNET, San Diego Co. HMMDD
LAKESIDE	S107144852	WESTERN BULK TRANSPORT INC	1270-8 HWY 67	92040	HAZNET
LAKESIDE	S108199414	BOB TURNER'S CRANE SERVICE INC	12101 HWY 67	92040	HAZNET
LAKESIDE	S108205417	DS WATERS OF AMERICA LP	11811 HWY 67	92040	HAZNET
LAKESIDE	S108213622	MEGA PARTS DISTRIBUTORS INC	12215 HWY 67	92040	HAZNET
LAKESIDE	1003878049	ANDERSON DRILLING CO STORAGE LOT	ACROSS FROM 12370 LAKESIDE	92040	CERC-NFRAP
LAKESIDE	S107737675	LAKESIDE BURNSITE (CACTUS PARK)	ASHWOOD STREET	92040	SWF/LF
LAKESIDE	S103974197	LAKESIDE WATER DISTRICT	SE CORNER OF EL MONTE / LAKE JENNINGS PK	92040	HAZNET
LAKESIDE	1001404266	BARONA RESERVATION METHAMPHETAMINE DRUM	OFF WILCAT CANYON ROAD	92040	CERCLIS, FINDS

FOCUS MAP 11 ORPHAN SUMMARY

City	EDR ID	Site Name	Site Address	Zip	Database(s)
LAKESIDE	S100861205	EL CAJON GRADING & ENG CO INC	13831 OLD HWY 8	92040	HAZNET
LAKESIDE	S105155620	C & J WOOD RECYCLING	RIVERFORD ROAD	92040	SWF/LF
LAKESIDE	S107737669	INLAND PACIFIC RESOURCE RECOVERY	12650 SLAUGHTERHOUSE CANYON ROAD/HIGHWAY 67	92040	SWF/LF
SAN DIEGO	S107144578	BUD'S TRUCKING	12570-8 HWY 67	92040	HAZNET
SANTEE	1003878565	EL CAPITAN QUARRY	26820 EL MONTE RD NE OF	92040	CERC-NFRAP

# Focus Map 12

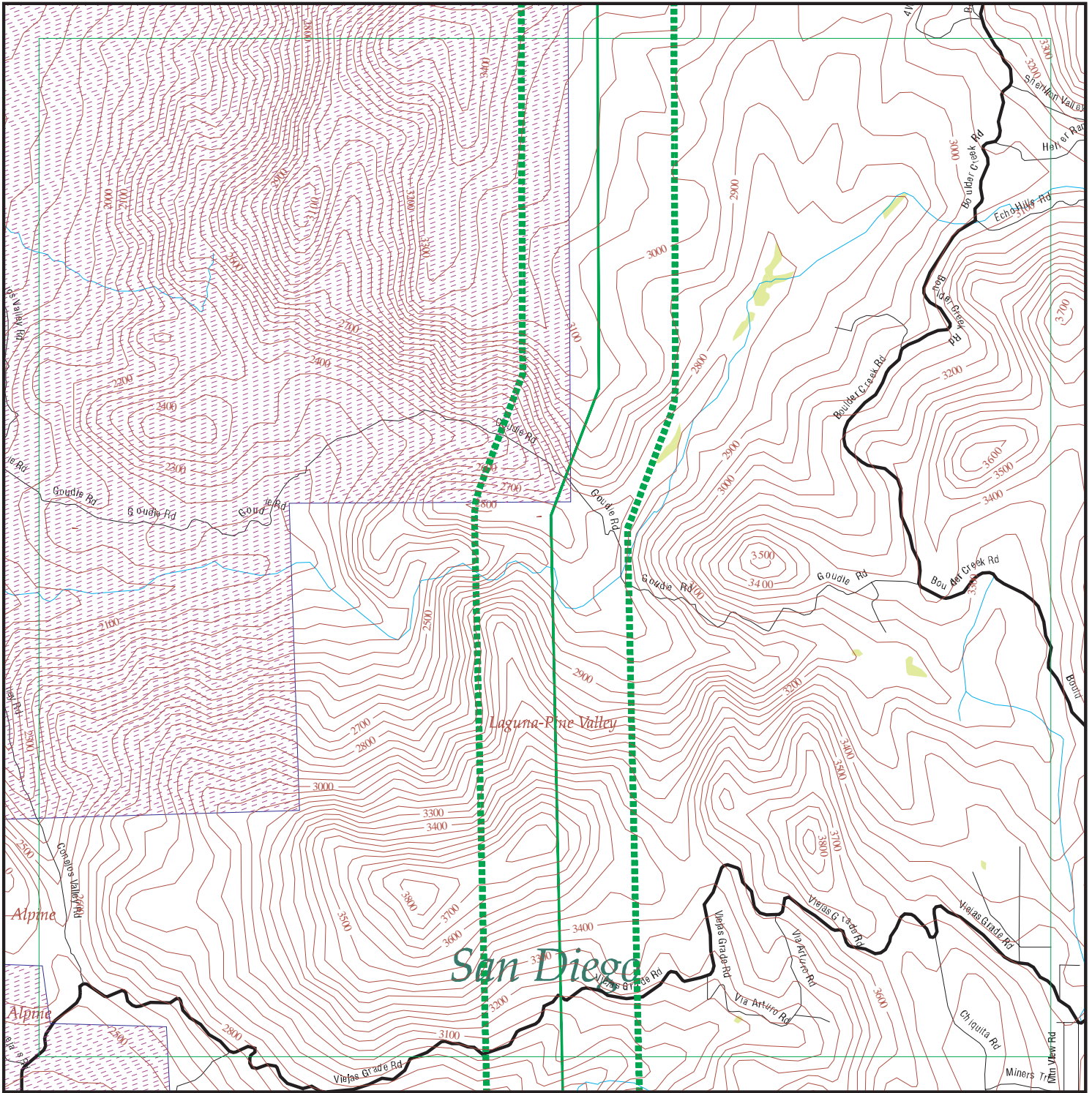

## EDR DataMap® - Environmental Atlas

### SWPL Alts

#### Legend

- |                             |                         |             |                   |              |
|-----------------------------|-------------------------|-------------|-------------------|--------------|
| Roads                       | Waterways               | Powerlines  | Water             | Listed Sites |
| Major Roads                 | Railroads               | Pipelines   | Superfund Sites   |              |
| Contour Lines               | Study Boundary          | Fault Lines | Federal DOD Sites |              |
| National Wetlands Inventory | Indian Reservations BIA |             |                   |              |



Scale in Miles

FOCUS MAP 12 SUMMARY

<u>Database</u>	<u>Total Plotted</u>
<b><u>FEDERAL RECORDS</u></b>	
NPL	0
Proposed NPL	0
Delisted NPL	0
NPL RECOVERY	0
CERCLIS	0
CERC-NFRAP	0
CORRACTS	0
RCRA TSD	0
RCRA Lg. Quan. Gen.	0
RCRA Sm. Quan. Gen.	0
ERNS	0
HMIRS	0
US ENG CONTROLS	0
US INST CONTROL	0
DOD	0
FUDS	0
US BROWNFIELDS	0
CONSENT	0
ROD	0
UMTRA	0
ODI	0
TRIS	0
TSCA	0
FTTS	0
SSTS	0
ICIS	0
RADINFO	0
HIST FTTS	0
CDL	0
LUCIS	0
DOT OPS	0
PADS	0
MLTS	0
MINES	0
FINDS	0
RAATS	0
<b><u>STATE AND LOCAL RECORDS</u></b>	
Hist Cal-Sites	0
CA Bond Exp. Plan	0
SCH	0
Toxic Pits	0
State Landfill	0
CA WDS	0
WMUDS/SWAT	0
Cortese	0
SWRCY	0

FOCUS MAP 12 SUMMARY

<u>Database</u>	<u>Total Plotted</u>
LUST	0
CA FID UST	0
SLIC	0
UST	0
HIST UST	0
AST	0
SWEEPS UST	0
CHMIRS	0
Notify 65	0
DEED	0
VCP	0
DRYCLEANERS	0
WIP	0
CDL	0
RESPONSE	0
HAZNET	0
EMI	0
ENVIROSTOR	0
SAN DIEGO CO. SAM	0
 <b><u>TRIBAL RECORDS</u></b>	
INDIAN RESERV	2
INDIAN LUST	0
INDIAN UST	0
 <b><u>EDR PROPRIETARY RECORDS</u></b>	
Manufactured Gas Plants	0

NOTES:

Sites may be listed in more than one database



MAP FINDINGS  
FOCUS MAP 12

Map ID	Site	Database(s)	EPA ID Number
<b>IND RES Region</b>	<b>CAPITAN GRANDE INDIAN RESERVATION</b> <b>CAPITAN GRANDE INDIAN RES (County), CA</b> INDIAN RESERV: Feature: Indian Reservation Name: Capitan Grande Indian Reservation Agency: BIA State: CA	<b>INDIAN RESERV</b>	<b>CIND100561 N/A</b>
<b>IND RES Region</b>	<b>VIEJAS INDIAN RESERVATION</b> <b>VIEJAS INDIAN RESERVATION (County), CA</b> INDIAN RESERV: Feature: Indian Reservation Name: Viejas Indian Reservation Agency: BIA State: CA	<b>INDIAN RESERV</b>	<b>CIND100565 N/A</b>

FOCUS MAP 12 ORPHAN SUMMARY

City	EDR ID	Site Name	Site Address	Zip	Database(s)
ALPINE	S104566324	VIEJAS CASINO AND TURF CLUB	VIEJAS INDIAN RESERVATION	91901	HAZNET
ALPINE	S108216588	PECORARO PAINTING INC	1B VIEJAS GRADE RD	91901	HAZNET
DESCANSO	S105083283	US FOREST SERVICE	HWY 79 S / WILDWOOD GLEN RD	91916	HAZNET
DESCANSO	S106060414	SD CNTY CAMP CUYAMACA/OFFICE O	12561 HWY 79	91916	San Diego Co. HMMD
DESCANSO	S106061666	THOUSAND TRAILS	11053 HWY 79	91916	San Diego Co. HMMD
DESCANSO	S106062785	CALIF DEPT PARKS & RECREATION	12551 HWY 79	91916	San Diego Co. HMMD
DESCANSO	S106063255	RAINTREE MARKET INC	HWY 79 VIEJAS BL	91916	San Diego Co. HMMD
DESCANSO	S106063496	LAZY R RANCH	7837 HWY 79	91916	San Diego Co. HMMD
DESCANSO	S106064607	DESCANSO TRADING POST	8332 HWY 79	91916	San Diego Co. HMMD
DESCANSO	S108203886	COUNTY OF SAN DIEGO - LANDFILL MGMT	10054 ANDERSON RD	91916	HAZNET
DESCANSO	A100115686	DESCANSO	12551 ST. HWY. 79	91916	AST
DESCANSO	S107737666	DESCANSO LANDFILL	1/4 MILE NW JAPATUL VALLEY RD	91916	SWF/LF
DESCANSO	U001571152	RANCHO SAMATAGUMA/SPENCER CATT	5 MI. N. OLD HWY. 80	91916	HIST UST
DESCANSO	1000419399	CALTRANS DESCANSO MAINT AREA	1/4 MI S OF JCT E/B RTE 80	91916	RCRA-SQG, FINDS
DESCANSO	S108200422	CALTRANS DIST 11/CONSTR/EA 11-247304	STE RTE 79 PM L0.0-10.0	91916	HAZNET
DESCANSO	S106060338	PERKINS MARKET	24680 VIEJAS GR	91916	San Diego Co. HMMD
DESCANSO	S106061668	SD CNTY/DESCANSO RD STN	24592 VIEJAS GR	91916	San Diego Co. HMMD
DESCANSO	S106924984	COUNTY OF SD/DESCANSO RD STN	24592 VIEJAS GR 22	91916	SWEEPS UST
DESCANSO	U003939411	COUNTY OF SD/DESCANSO RD STN	24592 VIEJAS GR #22	91916	UST
DESCANSO	S104749384	DESCANSO STATION AT0455	24215 VIEJAS GR	91916	LUST, San Diego Co. HMMD, SWEEP UST, SAN DIEGO CO. SAM

# Focus Map 13

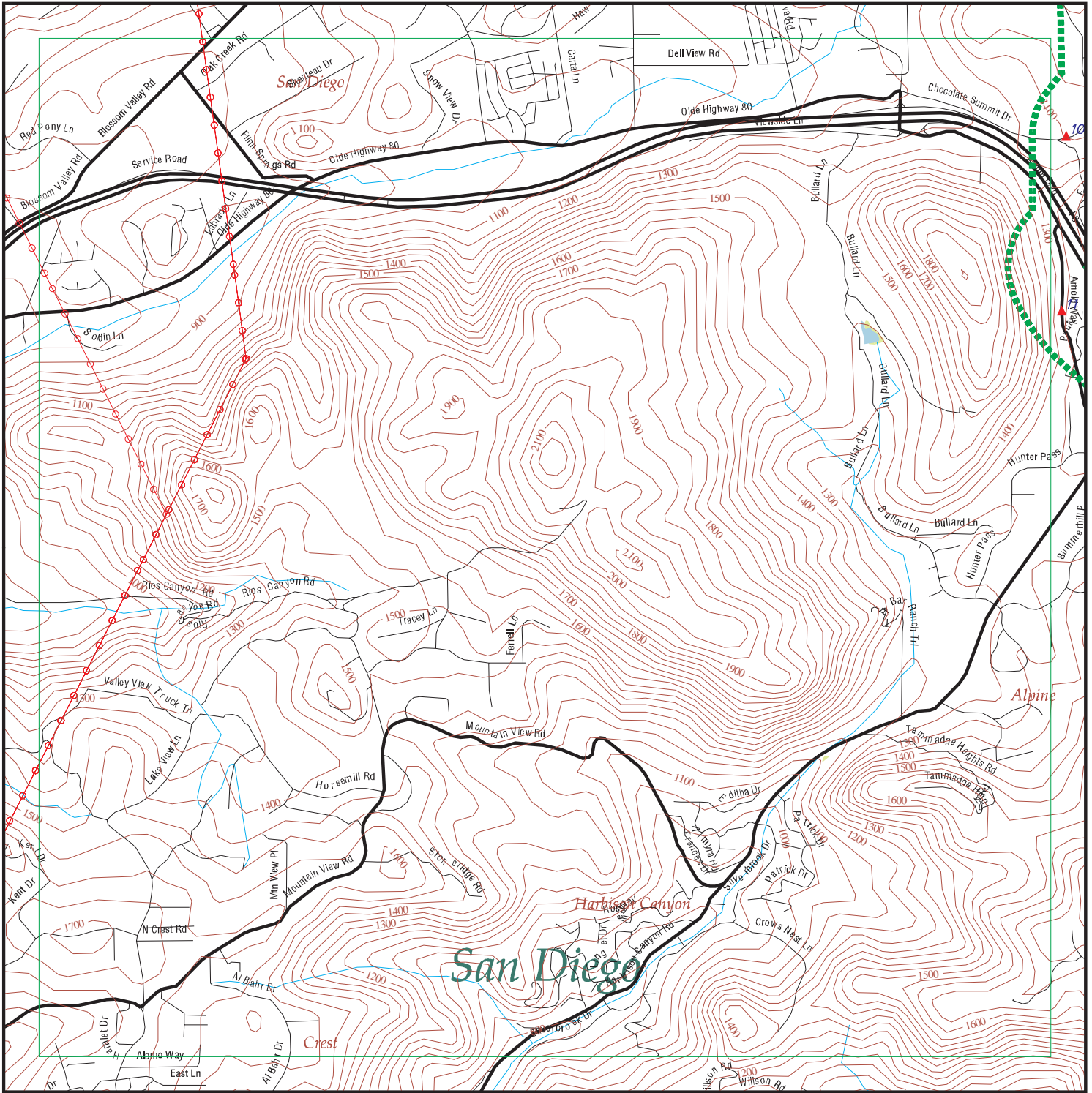

EDR DataMap® - Environmental Atlas

## SWPL Alts

### Legend

- |                             |                         |             |                   |              |
|-----------------------------|-------------------------|-------------|-------------------|--------------|
| Roads                       | Waterways               | Powerlines  | Water             | Listed Sites |
| Major Roads                 | Railroads               | Pipelines   | Superfund Sites   |              |
| Contour Lines               | Study Boundary          | Fault Lines | Federal DOD Sites |              |
| National Wetlands Inventory | Indian Reservations BIA |             |                   |              |

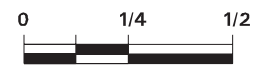

Scale in Miles

FOCUS MAP 13 SUMMARY

<u>Database</u>	<u>Total Plotted</u>
<b><u>FEDERAL RECORDS</u></b>	
NPL	0
Proposed NPL	0
Delisted NPL	0
NPL RECOVERY	0
CERCLIS	0
CERC-NFRAP	0
CORRACTS	0
RCRA TSD	0
RCRA Lg. Quan. Gen.	0
RCRA Sm. Quan. Gen.	0
ERNS	0
HMIRS	0
US ENG CONTROLS	0
US INST CONTROL	0
DOD	0
FUDS	0
US BROWNFIELDS	0
CONSENT	0
ROD	0
UMTRA	0
ODI	0
TRIS	0
TSCA	0
FTTS	0
SSTS	0
ICIS	0
RADINFO	0
HIST FTTS	0
CDL	0
LUCIS	0
DOT OPS	0
PADS	0
MLTS	0
MINES	0
FINDS	1
RAATS	0
<b><u>STATE AND LOCAL RECORDS</u></b>	
Hist Cal-Sites	0
CA Bond Exp. Plan	0
SCH	0
Toxic Pits	0
State Landfill	1
CA WDS	0
WMUDS/SWAT	0
Cortese	0
SWRCY	0

FOCUS MAP 13 SUMMARY

<u>Database</u>	<u>Total Plotted</u>
LUST	1
CA FID UST	0
SLIC	0
UST	0
HIST UST	0
AST	0
SWEEPS UST	0
CHMIRS	1
Notify 65	0
DEED	0
VCP	0
DRYCLEANERS	0
WIP	0
CDL	0
RESPONSE	0
HAZNET	0
EMI	0
ENVIROSTOR	0
SAN DIEGO CO. SAM	0
 <b><u>TRIBAL RECORDS</u></b>	
INDIAN RESERV	0
INDIAN LUST	0
INDIAN UST	0
 <b><u>EDR PROPRIETARY RECORDS</u></b>	
Manufactured Gas Plants	0

NOTES:

Sites may be listed in more than one database

MAP FINDINGS  
FOCUS MAP 13

Map ID	Site	Database(s)	EPA ID Number
--------	------	-------------	---------------

8	<b>MCM POULTRY 10004 CHOCOLATE SUMMIT DR EL CAJON, CA 92021</b>	San Diego Co. HMMMD	S104761242 N/A
---	---	---------------------	-------------------

San Diego Co. HMMMD:

Facility ID:	199189
Inactive Indicator:	Active
Business Code:	6HKAG
SIC:	Not reported
Permit Expiration:	Not reported
Owner:	Not reported
2nd Name:	ATTN: STEVE NICHOLS
Mailing Address:	5611 PECK RD
Mailing City,St,Zip:	ARCADIA, CA 91006
Map Code/Business Plan on File:	Not reported
Corporate Code:	Not reported
Fire Dept District:	Lakeside
Census Tract Number:	168
EPA ID:	Not reported
Gas Station:	Not reported
Inspection Date:	01/06/04
Reinspection Date:	Not reported
Inspector Name:	BSHIPLEY
Violation Notice Issued:	Not reported
Facility Contact:	TOM FRIEND
Delinquent Flag:	Not Delinquent
Last Update:	05/10/05
Last Delinquent Letter:	Not reported
Delinquent Comment:	Not reported
Last Letter Type:	Not reported
Property Owner:	CHOCOLATE MOUNTAIN RANCH ESTAT
Property Address:	C/O GREGORY T SMITH
Property City,St,Zip:	92109
Tank Owner:	Not reported
Tank Address:	Not reported
Tank City,St,Zip:	Not reported
Business Plan Acceptance Date:	Not reported
Reinspection Date Y2K Compatible:	01/06/07
Facility Phone:	619-443-7922

HMMMD DISCLOSURE INVENTORY:

Item Number:	GA57
Chemical Name:	GASOLINE
Case Number:	8006-61-9
Quantity Stored At One Time:	Not reported
Quantity Stored at One Time:	Not reported
Annual Quantity String:	Not reported
Annual Quantity String:	Not reported
Measurement Units:	Not reported
Carcinogen:	No
1st Hazard Category:	FIRE
2nd Hazard Category:	ACUTE

Item Number:	PR55
Chemical Name:	PROPANE 4X1000
Case Number:	74-98-6
Quantity Stored At One Time:	Not reported
Quantity Stored at One Time:	Not reported
Annual Quantity String:	Not reported
Annual Quantity String:	Not reported

MAP FINDINGS  
FOCUS MAP 13

Map ID	Site	Database(s)	EPA ID Number
--------	------	-------------	---------------

**MCM POULTRY (Continued)**

**S104761242**

Measurement Units: Not reported  
 Carcinogen: No  
 1st Hazard Category: FIRE  
 2nd Hazard Category: PRESSURE R

**HMMD UNDERGROUND TANKS:**

Tank Number: Not reported  
 Tank ID Number: Not reported  
 Waste or Product: Not reported  
 Tank Contents: Not reported

**HMMD VIOLATIONS:**

Inspection Date: Not reported  
 Waste Code: Not reported  
 Type of Violation: Not reported  
 Occurrences: Not reported  
 Item Number: Not reported  
 Violation Desc: Not reported

**HMMD WASTE STREAMS:**

Inspection Date: Not reported  
 Waste Item #: Not reported  
 Waste Code: Not reported  
 Waste Name: Not reported  
 Qnty at Inspection: Not reported  
 Quantity String: Not reported  
 Annual Qty: Not reported  
 Annual Qty String: Not reported  
 Measurement Unit: Not reported  
 Treatment Method: Not reported  
 Storage Method: Not reported  
 Haz Waste Hauler: Not reported  
 Waste Desc: Not reported  
 Carcinogen: No

[Click this hyperlink](#) while viewing on your computer to access additional CA\_HMMD: detail in the EDR Site Report.

10

**ALPINE BURNSITE 1**  
**10004 CHOCOLATE SUMMIT DR.**  
**ALPINE, CA**

**SWF/LF S102066284**  
**N/A**

**LF:**

Region: STATE  
 Facility ID: 37-CR-0003  
 Facility Telephone: Not reported  
 Facility Telephone 2: Not reported  
 Lat/Long: 32.86408 / -116.80767  
 Land Owner: Not reported  
 Owner Name: Chocolate Mountain Ranch Estates  
 Owner Telephone: 8582734600  
 Owner Address: c/o Gregory Smith  
 Owner Address2: 4600 Santa Fe Street  
 Owner City,St,Zip: San Diego, CA 92109  
 Operator: Not reported

MAP FINDINGS  
FOCUS MAP 13

Map ID Site Database(s) EPA ID Number

**ALPINE BURNSITE 1 (Continued)**

**S102066284**

Operator Phone: Not reported  
 Operator Address: Not reported  
 Operator Address2: Not reported  
 Operator City,St,Zip: Not reported  
 Operator's Status: Closed  
 Permit Date: Not reported  
 Permit Status: Not reported  
 Permitted Acreage: 0.00  
 Activity: Solid Waste Disposal Site  
 Regulation Status: Pre-regulations  
 Land Use: Not reported  
 Landuse Name: Rural,Residential  
 GIS Source: Map  
 Category: Disposal  
 Unit Number: 01  
 Inspection Frequency: Annual  
 Accepted Waste: Not reported  
 Year Opened: Not reported  
 Year Closed: Not reported  
 Closure Date: / /  
 Closure Type: Not reported  
 Closure Approve: Not reported  
 Disposal Acreage: \$0.00  
 Status: Not reported  
 Swisnumber: Not reported  
 Aka: Not reported  
 Type Of Waste: Not reported  
 Disposal Area: Not reported  
 SWFP Date: Not reported  
 WDR Number: Not reported  
 Dates Operation: Not reported  
 Dt Of Field Units: Not reported  
 Surface Condition: Not reported  
 Landfill Gas: Not reported  
 Leachate: Not reported  
 Emrgncy Response: Not reported  
 Lea Date: Not reported  
 Restrictions: Not reported  
 Fill Area: Not reported  
 Type Of Refuse: Not reported  
 Avg Depth Of Fill: Not reported  
 Addtl Expansion Area: Not reported  
 Site Size: Not reported  
 Site Type: Not reported  
 Site Description: Not reported  
 Reassess Site: Not reported  
 Location: Not reported  
 Parcel Num: Not reported  
 Issue & Observations: Not reported  
 Other Observations: Not reported  
 Date: Not reported  
 Address: Not reported  
 Prep By: Not reported  
 DOHS Number: Not reported  
 CUP Number: Not reported  
 CIWMB: Not reported  
 Program Type: Not reported



MAP FINDINGS  
FOCUS MAP 13

Map ID	Site	Database(s)	EPA ID Number
--------	------	-------------	---------------

**ALPINE BURNSITE 1 (Continued)**

**S102066284**

Public Notice: Not reported  
 PERMTIER: Not reported  
 Recommendations: Not reported  
 Othr Recommendation: Not reported  
 Sig. Change Since Last Visit: Not reported  
 Priority For Site Assessment: Not reported  
 Permitted Throughput with Units: Not reported  
 Actual Throughput with Units: Not reported  
 Permitted Capacity with Units: Not reported  
 Remaining Capacity: Not reported  
 Remaining Capacity with Units: Not reported  
 Last Waste Tire Inspection Count: Not reported  
 Last Waste Tire Inspection Date: Not reported  
 Original Waste Tire Count: Not reported  
 Original Waste Tire Count Date: Not reported

10

**ALPINE I BURN SITE  
9715 CHOCOLATE SUMMIT  
ALPINE, CA**

**LUST S108240553  
N/A**

LUST:

Region: STATE  
 Case Type: Not reported  
 Cross Street: Not reported  
 Enf Type: Not reported  
 Funding: Not reported  
 How Discovered: Not reported  
 How Stopped: Not reported  
 Leak Cause: Not reported  
 Leak Source: Not reported  
 Global Id: L10008255100  
 Stop Date: Not reported  
 Confirm Leak: Not reported  
 Workplan: Not reported  
 Prelim Assess: Not reported  
 Pollution Char: Not reported  
 Remed Plan: Not reported  
 Remed Action: Not reported  
 Monitoring: Not reported  
 Close Date: Not reported  
 Discover Date: Not reported  
 Enforcement Dt: Not reported  
 Release Date: Not reported  
 Review Date: Not reported  
 Enter Date: Not reported  
 MTBE Date: Not reported  
 GW Qualifier: Not reported  
 Soil Qualifier: Not reported  
 Max MTBE GW ppb: Not reported  
 Max MTBE Soil ppb: Not reported  
 County: 37  
 Org Name: Not reported  
 Reg Board: San Diego Region  
 Status: Not reported  
 Chemical: Not reported  
 Contact Person: Not reported  
 Responsible Party: Not reported  
 RP Address: Not reported

MAP FINDINGS  
FOCUS MAP 13

Map ID	Site	Database(s)	EPA ID Number
	<b>ALPINE I BURN SITE (Continued)</b>		<b>S108240553</b>
	Interim: Not reported		
	Oversight Prgm: LDP		
	MTBE Class: *		
	MTBE Conc: 0		
	MTBE Fuel: 0		
	MTBE Tested: Not Required to be Tested.		
	Staff: CAT		
	Staff Initials: Not reported		
	Lead Agency: Not reported		
	Local Agency: Not reported		
	Hydr Basin #: Not reported		
	Beneficial: Not reported		
	Priority: Not reported		
	Cleanup Fund Id: Not reported		
	Work Suspended: Not reported		
	Local Case #: Not reported		
	Case Number: 9 000474N02		
	Qty Leaked: Not reported		
	Abate Method: Not reported		
	Operator: Not reported		
	Water System Name: Not reported		
	Well Name: Not reported		
	Distance To Lust: 0		
	Waste Discharge Global ID: Not reported		
	Waste Disch Assigned Name: Not reported		
	Summary: Not reported		
<b>10</b>	<b>ALPINE BURNSITE 1 9715 CHOCOLATE SUMMIT DR. ALPINE, CA 91901</b>	<b>FINDS</b>	<b>1006838004 110013989390</b>
	FINDS: Other Pertinent Environmental Activity Identified at Site		
	The NEI (National Emissions Inventory) database contains information on stationary and mobile sources that emit criteria air pollutants and their precursors, as well as hazardous air pollutants (HAPs).		
<b>11</b>	<b>191 ARNOLD WAY ALPINE, CA</b>	<b>CHMIRS</b>	<b>S100279304 N/A</b>
	CHMIRS: OES Incident Number: 8906307 OES notification: Not reported OES Date: Not reported OES Time: Not reported Incident Date: 18-MAY-89 <b>Date Completed: 18-MAY-89</b> Property Use: 400 Agency Id Number: 37717 Agency Incident Number: A89-234 Time Notified: 1830 Time Completed: 2330		

MAP FINDINGS  
FOCUS MAP 13

Map ID Site Database(s) EPA ID Number

(Continued)

S100279304

Surrounding Area: 400  
 Estimated Temperature: 60  
 Property Management: P  
 Special Studies 1: Not reported  
 Special Studies 2: Not reported  
 Special Studies 3: Not reported  
 Special Studies 4: Not reported  
 Special Studies 5: Not reported  
 Special Studies 6: Not reported  
 More Than Two Substances Involved?: N  
 Resp Agency Personel # Of Decontaminated: 0  
 Responding Agency Personel # Of Injuries: 0  
 Responding Agency Personel # Of Fatalities:0  
 Others Number Of Decontaminated: 0  
 Others Number Of Injuries: 0  
 Others Number Of Fatalities: 0  
 Vehicle Make/year: Not reported  
 Vehicle License Number: Not reported  
 Vehicle State: Not reported  
 Vehicle Id Number: Not reported  
 CA/DOT/PUC/ICC Number: Not reported  
 Company Name: Not reported  
 Reporting Officer Name/ID: BODENHANER, LARRY  
 Report Date: 18-MAY-89  
 Comments: Not reported  
 Facility Telephone: 619 236-2222  
 Waterway Involved: Not reported  
 Waterway: Not reported  
 Spill Site: Not reported  
 Cleanup By: Not reported  
 Containment: Not reported  
 What Happened: Not reported  
 Type: Not reported  
 Measure: Not reported  
 Other: Not reported  
 Date/Time: Not reported  
 Year: 88-92  
 Agency: Not reported  
 Incident Date: Not reported  
 Admin Agency: Not reported  
 Amount: Not reported  
 Contained: Not reported  
 Site Type: Not reported  
 E Date: 11-MAY-90  
 Substance: Not reported  
 Quantity Released: Not reported  
 BBLS: Not reported  
 Cups: Not reported  
 CUFT: Not reported  
 Gallons: Not reported  
 Grams: Not reported  
 Pounds: Not reported  
 Liters: Not reported  
 Ounces: Not reported  
 Pints: Not reported  
 Quarts: Not reported  
 Sheen: Not reported

MAP FINDINGS  
FOCUS MAP 13

<u>Map ID</u>	<u>Site</u>	<u>Database(s)</u>	<u>EPA ID Number</u>
---------------	-------------	--------------------	----------------------

**(Continued)**

**S100279304**

Tons:	Not reported
Unknown:	Not reported
Description:	Not reported
Evacuations:	Not reported
Number of Injuries:	Not reported
Number of Fatalities:	Not reported
Description:	Not reported

FOCUS MAP 13 ORPHAN SUMMARY

City	EDR ID	Site Name	Site Address	Zip	Database(s)
ALPINE	S103636034	NANCYS CLEANERS	1730 ALPINE BLVD SUITE 104	91901	HAZNET, CLEANERS
EL CAJON	S103950581	ARCO PRODUCTS COMPANY	13292 HIGHWAY 8	92021	HAZNET
EL CAJON	S104398126	ARCO	13292 HY 8 BUSINESS	92021	LUST, Cortese, SAN DIEGO CO. SAM
EL CAJON	S106092598	LT DESIGN	13706 HWY 8 BUSINESS FREEWAY	92021	HAZNET
EL CAJON	S107141861	THE RUTH C ODOM TRST	13194 13196 BUSINESS RT 8	92021	HAZNET
EL CAJON	S108225850	ZAKHO AUTO BODY	2025 HARBISON CANYON RD STE B	92019	HAZNET
EL CAJON	S106916162	APOLLO SERVICE #2	13754 E HY 8	92021	LUST, SAN DIEGO CO. SAM
EL CAJON	S108243903	LTS EQUIPMENT INC. RECYCLING	1682 MOUNTAIN VIEW	92021	LUST
EL CAJON	1007738865	C W MCGRATH INC	13080 OLD HWY 8	92021	FINDS, HAZNET
EL CAJON	S100948022	VOLKS AUTO	13198 OLD HWY 8	92021	HAZNET
EL CAJON	S106089617	RUTH C DOM TRUST	13216 OLD HWY 8	92021	HAZNET
EL CAJON	S106091429	FLEET PAINTING	14360 OLD HIGHWAY 80	92021	HAZNET
EL CAJON	S108202781	COASTAL TRANSPORT CO INC	15303 OLD HIGHWAY 8	92021	HAZNET
EL CAJON	S108208527	HARLAN EQUIPMENT RENTAL, INC	14232 OLD HWY 80	92021	HAZNET
EL CAJON	S108211536	L T S EQUIPMENT INC	14500 OLD HIGHWAY 80	92021	HAZNET
EL CAJON	S108212829	LUZAICH STRIPING INC	14219 OLD HWY 80	92021	HAZNET
EL CAJON	S108214324	MORELY CONSTRUCTION INC	13881 OLD HWY 8	92021	HAZNET
EL CAJON	S108217299	PRIMETIME CONSTRUCTION	15417 OLD HIGHWAY 80	92021	HAZNET
EL CAJON	U003937285	7-ELEVEN FOOD STORE #16439	14110 OLDE HIGHWAY 80 # 16439	92021	UST
EL CAJON	S102797705	CAJON VALLEY SCHOOL DISTRICT	RIOS ELEM. SCHOOL	92021	HAZNET
EL CAJON	S105691387	ERNEST F MILLER	2124 VISTA DEL VALLE BL	92019	LUST, San Diego Co. HMMMD, SAN DIEGO CO. SAM
SAN DIEGO	S103639332	ESTATE OF BONNIE RADEMAKER	1981 VALLEY VIEW	92021	HAZNET

# Focus Map 14

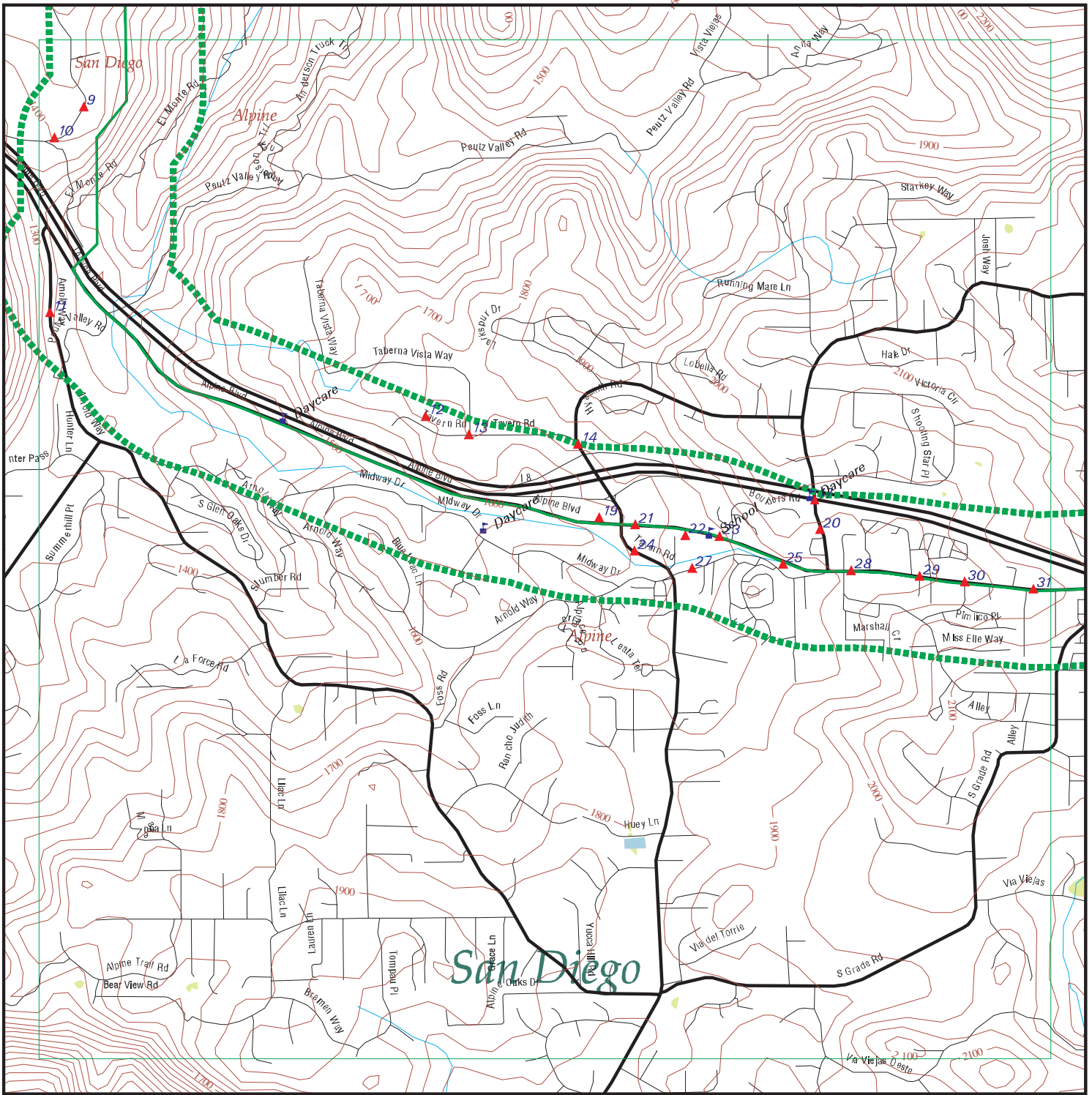

## EDR DataMap® - Environmental Atlas

### SWPL Alts

#### Legend

- |                             |                         |             |                   |              |
|-----------------------------|-------------------------|-------------|-------------------|--------------|
| Roads                       | Waterways               | Powerlines  | Water             | Listed Sites |
| Major Roads                 | Railroads               | Pipelines   | Superfund Sites   |              |
| Contour Lines               | Study Boundary          | Fault Lines | Federal DOD Sites |              |
| National Wetlands Inventory | Indian Reservations BIA |             |                   |              |



Scale in Miles

FOCUS MAP 14 SUMMARY

<u>Database</u>	<u>Total Plotted</u>
<b><u>FEDERAL RECORDS</u></b>	
NPL	0
Proposed NPL	0
Delisted NPL	0
NPL RECOVERY	0
CERCLIS	0
CERC-NFRAP	0
CORRACTS	0
RCRA TSD	0
RCRA Lg. Quan. Gen.	1
RCRA Sm. Quan. Gen.	4
ERNS	2
HMIRS	0
US ENG CONTROLS	0
US INST CONTROL	0
DOD	0
FUDS	0
US BROWNFIELDS	0
CONSENT	0
ROD	0
UMTRA	0
ODI	0
TRIS	0
TSCA	0
FTTS	0
SSTS	0
ICIS	0
RADINFO	0
HIST FTTS	0
CDL	0
LUCIS	0
DOT OPS	0
PADS	0
MLTS	0
MINES	0
FINDS	13
RAATS	0
<b><u>STATE AND LOCAL RECORDS</u></b>	
Hist Cal-Sites	0
CA Bond Exp. Plan	0
SCH	0
Toxic Pits	0
State Landfill	1
CA WDS	1
WMUDS/SWAT	0
Cortese	3
SWRCY	4

FOCUS MAP 14 SUMMARY

<u>Database</u>	<u>Total Plotted</u>
LUST	8
CA FID UST	0
SLIC	0
UST	4
HIST UST	9
AST	0
SWEEPS UST	9
CHMIRS	5
Notify 65	0
DEED	0
VCP	0
DRYCLEANERS	3
WIP	0
CDL	0
RESPONSE	0
HAZNET	32
EMI	6
ENVIROSTOR	0
SAN DIEGO CO. SAM	4
 <b><u>TRIBAL RECORDS</u></b>	
INDIAN RESERV	0
INDIAN LUST	0
INDIAN UST	0
 <b><u>EDR PROPRIETARY RECORDS</u></b>	
Manufactured Gas Plants	0

NOTES:

Sites may be listed in more than one database



MAP FINDINGS  
FOCUS MAP 14

Map ID	Site	Database(s)	EPA ID Number
--------	------	-------------	---------------

8	<b>MCM POULTRY 10004 CHOCOLATE SUMMIT DR EL CAJON, CA 92021</b>	San Diego Co. HMMMD	S104761242 N/A
---	---	---------------------	-------------------

San Diego Co. HMMMD:

Facility ID:	199189
Inactive Indicator:	Active
Business Code:	6HKAG
SIC:	Not reported
Permit Expiration:	Not reported
Owner:	Not reported
2nd Name:	ATTN: STEVE NICHOLS
Mailing Address:	5611 PECK RD
Mailing City, St, Zip:	ARCADIA, CA 91006
Map Code/Business Plan on File:	Not reported
Corporate Code:	Not reported
Fire Dept District:	Lakeside
Census Tract Number:	168
EPA ID:	Not reported
Gas Station:	Not reported
Inspection Date:	01/06/04
Reinspection Date:	Not reported
Inspector Name:	BSHIPLEY
Violation Notice Issued:	Not reported
Facility Contact:	TOM FRIEND
Delinquent Flag:	Not Delinquent
Last Update:	05/10/05
Last Delinquent Letter:	Not reported
Delinquent Comment:	Not reported
Last Letter Type:	Not reported
Property Owner:	CHOCOLATE MOUNTAIN RANCH ESTAT
Property Address:	C/O GREGORY T SMITH
Property City, St, Zip:	92109
Tank Owner:	Not reported
Tank Address:	Not reported
Tank City, St, Zip:	Not reported
Business Plan Acceptance Date:	Not reported
Reinspection Date Y2K Compatible:	01/06/07
Facility Phone:	619-443-7922

HMMMD DISCLOSURE INVENTORY:

Item Number:	GA57
Chemical Name:	GASOLINE
Case Number:	8006-61-9
Quantity Stored At One Time:	Not reported
Quantity Stored at One Time:	Not reported
Annual Quantity String:	Not reported
Annual Quantity String:	Not reported
Measurement Units:	Not reported
Carcinogen:	No
1st Hazard Category:	FIRE
2nd Hazard Category:	ACUTE

Item Number:	PR55
Chemical Name:	PROPANE 4X1000
Case Number:	74-98-6
Quantity Stored At One Time:	Not reported
Quantity Stored at One Time:	Not reported
Annual Quantity String:	Not reported
Annual Quantity String:	Not reported

MAP FINDINGS  
FOCUS MAP 14

Map ID	Site	Database(s)	EPA ID Number
--------	------	-------------	---------------

**MCM POULTRY (Continued)**

**S104761242**

Measurement Units:	Not reported
Carcinogen:	No
1st Hazard Category:	FIRE
2nd Hazard Category:	PRESSURE R

**HMMD UNDERGROUND TANKS:**

Tank Number:	Not reported
Tank ID Number:	Not reported
Waste or Product:	Not reported
Tank Contents:	Not reported

**HMMD VIOLATIONS:**

Inspection Date:	Not reported
Waste Code:	Not reported
Type of Violation:	Not reported
Occurrences:	Not reported
Item Number:	Not reported
Violation Desc:	Not reported

**HMMD WASTE STREAMS:**

Inspection Date:	Not reported
Waste Item #:	Not reported
Waste Code:	Not reported
Waste Name:	Not reported
Qty at Inspection:	Not reported
Quantity String:	Not reported
Annual Qty:	Not reported
Annual Qty String:	Not reported
Measurement Unit:	Not reported
Treatment Method:	Not reported
Storage Method:	Not reported
Haz Waste Hauler:	Not reported
Waste Desc:	Not reported
Carcinogen:	No

[Click this hyperlink](#) while viewing on your computer to access additional CA\_HMMD: detail in the EDR Site Report.

9

**PADRE DAM WATER DISTRICT  
9790 CHOCOLATE SUMMIT DR  
LAKESIDE, CA 91901**

**San Diego Co. HMMD**

**S104753115  
N/A**

San Diego Co. HMMD:

Facility ID:	132306
Inactive Indicator:	Active
Business Code:	6HK52
SIC:	Not reported
Permit Expiration:	Not reported
Owner:	Not reported
2nd Name:	Not reported
Mailing Address:	10837 WOODSIDE AV
Mailing City,St,Zip:	SANTEE, CA 92071
Map Code/Business Plan on File:	Not reported
Corporate Code:	Not reported
Fire Dept District:	Not reported

MAP FINDINGS  
FOCUS MAP 14

Map ID      Site      Database(s)      EPA ID Number

---

**PADRE DAM WATER DISTRICT (Continued)**

**S104753115**

Census Tract Number:      Not reported  
 EPA ID:      Not reported  
 Gas Station:      Not reported  
 Inspection Date:      02/08/96  
 Reinspection Date:      Not reported  
 Inspector Name:      LEGACY  
 Violation Notice Issued:      Not reported  
 Facility Contact:      JERRY MARTIN  
 Delinquent Flag:      Not Delinquent  
 Last Update:      05/10/05  
 Last Delinquent Letter:      Not reported  
 Delinquent Comment:      Not reported  
 Last Letter Type:      Not reported  
 Property Owner:      Not reported  
 Property Address:      Not reported  
 Property City,St,Zip:      Not reported  
 Tank Owner:      Not reported  
 Tank Address:      Not reported  
 Tank City,St,Zip:      Not reported  
 Business Plan Acceptance Date:      Not reported  
 Reinspection Date Y2K Compatible:      Not reported  
 Facility Phone:      619-449-9537

**HMMD DISCLOSURE INVENTORY:**

Item Number:      Not reported  
 Chemical Name:      Not reported  
 Case Number:      Not reported  
 Quantity Stored At One Time:      Not reported  
 Quantity Stored at One Time:      Not reported  
 Annual Quantity String:      Not reported  
 Annual Quantity String:      Not reported  
 Measurement Units:      Not reported  
 Carcinogen:      No  
 1st Hazard Category:      Not reported  
 2nd Hazard Category:      Not reported

**HMMD UNDERGROUND TANKS:**

Tank Number:      T001  
 Tank ID Number:      601  
 Waste or Product:      Not reported  
 Tank Contents:      REGULAR UNLEADED

**HMMD VIOLATIONS:**

Inspection Date:      Not reported  
 Waste Code:      Not reported  
 Type of Violation:      Not reported  
 Occurrences:      Not reported  
 Item Number:      Not reported  
 Violation Desc:      Not reported

**HMMD WASTE STREAMS:**

Inspection Date:      Not reported  
 Waste Item #:      Not reported  
 Waste Code:      Not reported  
 Waste Name:      Not reported  
 Qty at Inspection:      Not reported

MAP FINDINGS  
FOCUS MAP 14

Map ID Site Database(s) EPA ID Number

**PADRE DAM WATER DISTRICT (Continued)**

**S104753115**

Quantity String: Not reported  
Annual Qty: Not reported  
Annual Qty String: Not reported  
Measurement Unit: Not reported  
Treatment Method: Not reported  
Storage Method: Not reported  
Haz Waste Hauler: Not reported  
Waste Desc: Not reported  
Carcinogen: No

[Click this hyperlink](#) while viewing on your computer to access additional CA\_HMMD: detail in the EDR Site Report.

9

**PADRE DAM MUNICIPAL WATER DIST  
9790 CHOCOLATE SUMMIT DR  
EL CAJON, CA 92021**

**San Diego Co. HMMD S104753216  
N/A**

San Diego Co. HMMD:

Facility ID: 132455  
Inactive Indicator: Active  
Business Code: 6HK70  
SIC: Not reported  
Permit Expiration: Not reported  
Owner: Not reported  
2nd Name: ATTN: JERRY WEST  
Mailing Address: 9120 CARLTON OAKS DR  
Mailing City,St,Zip: SANTEE, CA 92072  
Map Code/Business Plan on File: Not reported  
Corporate Code: Not reported  
Fire Dept District: El Cajon  
Census Tract Number: 168  
EPA ID: Not reported  
Gas Station: Not reported  
Inspection Date: 07/22/04  
Reinspection Date: Not reported  
Inspector Name: MFITZMAU  
Violation Notice Issued: Not reported  
Facility Contact: LARRY WARD  
Delinquent Flag: Not Delinquent  
Last Update: 05/10/05  
Last Delinquent Letter: Not reported  
Delinquent Comment: Not reported  
Last Letter Type: Not reported  
Property Owner: PADRE DAM MUNICIPAL WATER DIST  
Property Address: PUBLIC AGENCY  
Property City,St,Zip: 00000  
Tank Owner: Not reported  
Tank Address: Not reported  
Tank City,St,Zip: Not reported  
Business Plan Acceptance Date: Not reported  
Reinspection Date Y2K Compatible: 01/22/06  
Facility Phone: 619-561-0040

HMMD DISCLOSURE INVENTORY:

Item Number: DI66  
Chemical Name: DIESEL FUEL  
Case Number: 68476-34-6

MAP FINDINGS  
FOCUS MAP 14

Map ID Site Database(s) EPA ID Number

**PADRE DAM MUNICIPAL WATER DIST (Continued)**

**S104753216**

Quantity Stored At One Time: Not reported  
Quantity Stored at One Time: Not reported  
Annual Quantity String: Not reported  
Annual Quantity String: Not reported  
Measurement Units: Not reported  
Carcinogen: No  
1st Hazard Category: FIRE  
2nd Hazard Category: ACUTE

Item Number: GA64  
Chemical Name: GASOLINE REGULAR UNLEADED  
Case Number: Not reported  
Quantity Stored At One Time: Not reported  
Quantity Stored at One Time: Not reported  
Annual Quantity String: Not reported  
Annual Quantity String: Not reported  
Measurement Units: Not reported  
Carcinogen: No  
1st Hazard Category: FIRE  
2nd Hazard Category: ACUTE

Item Number: PR68  
Chemical Name: PROPANE  
Case Number: 68476-85-7  
Quantity Stored At One Time: Not reported  
Quantity Stored at One Time: Not reported  
Annual Quantity String: Not reported  
Annual Quantity String: Not reported  
Measurement Units: Not reported  
Carcinogen: No  
1st Hazard Category: FIRE  
2nd Hazard Category: PRESSURE R

**HMMD UNDERGROUND TANKS:**

Tank Number: Not reported  
Tank ID Number: Not reported  
Waste or Product: Not reported  
Tank Contents: Not reported

**HMMD VIOLATIONS:**

Inspection Date: 07/22/04  
Waste Code: Not reported  
Type of Violation: 6HV0131  
Occurrences: Not reported  
Item Number: 3243  
Violation Desc: UPFP NOT OBTAINED for HAZWASTE

Inspection Date: 07/22/04  
Waste Code: Not reported  
Type of Violation: 6HV0132  
Occurrences: Not reported  
Item Number: 3244  
Violation Desc: EPA ID NUMBER NOT OBTAINED

Inspection Date: 07/22/04  
Waste Code: Not reported

MAP FINDINGS  
FOCUS MAP 14

Map ID	Site	Database(s)	EPA ID Number
--------	------	-------------	---------------

**PADRE DAM MUNICIPAL WATER DIST (Continued)**

**S104753216**

Type of Violation: 6HV0202  
 Occurrences: Not reported  
 Item Number: 3245  
 Violation Desc: WASTE CONTAINER W/O LABELS

Inspection Date: 07/22/04  
 Waste Code: Not reported  
 Type of Violation: 6HV0304  
 Occurrences: Not reported  
 Item Number: 3246  
 Violation Desc: WASTE DETERMINATION NOT MADE

**HMMD WASTE STREAMS:**

Inspection Date: Not reported  
 Waste Item #: Not reported  
 Waste Code: Not reported  
 Waste Name: Not reported  
 Qnty at Inspection: Not reported  
 Quantity String: Not reported  
 Annual Qty: Not reported  
 Annual Qty String: Not reported  
 Measurement Unit: Not reported  
 Treatment Method: Not reported  
 Storage Method: Not reported  
 Haz Waste Hauler: Not reported  
 Waste Desc: Not reported  
 Carcinogen: No

[Click this hyperlink](#) while viewing on your computer to access additional CA\_HMMD: detail in the EDR Site Report.

9

**PADRE DAM MWD - ALPINE YARD  
 9790 CHOCOLATE SUMMIT DR  
 EL CAJON, CA 92021**

**HAZNET S108216164  
 N/A**

HAZNET:  
 Gepaid: CAL000285196  
 Contact: DIANA LEVIN  
 Telephone: 6192584678  
 Facility Addr2: Not reported  
 Mailing Name: Not reported  
 Mailing Address: P O BOX 719003  
 Mailing City,St,Zip: SANTEE, CA 920729003  
 Gen County: San Diego  
 TSD EPA ID: CAD028409019  
 TSD County: Los Angeles  
 Waste Category: Waste oil and mixed oil  
 Disposal Method: Transfer Station  
 Tons: 0.6  
 Facility County: Not reported

MAP FINDINGS  
FOCUS MAP 14

Map ID	Site	Database(s)	EPA ID Number
10	<b>ALPINE BURNSITE 1</b> <b>10004 CHOCOLATE SUMMIT DR.</b> <b>ALPINE, CA</b> LF: Region: STATE Facility ID: 37-CR-0003 Facility Telephone: Not reported Facility Telephone 2: Not reported Lat/Long: 32.86408 / -116.80767 Land Owner: Not reported Owner Name: Chocolate Mountain Ranch Estates Owner Telephone: 8582734600 Owner Address: c/o Gregory Smith Owner Address2: 4600 Santa Fe Street Owner City,St,Zip: San Diego, CA 92109 Operator: Not reported Operator Phone: Not reported Operator Address: Not reported Operator Address2: Not reported Operator City,St,Zip: Not reported Operator's Status: Closed Permit Date: Not reported Permit Status: Not reported Permitted Acreage: 0.00 Activity: Solid Waste Disposal Site Regulation Status: Pre-regulations Land Use: Not reported Landuse Name: Rural,Residential GIS Source: Map Category: Disposal Unit Number: 01 Inspection Frequency: Annual Accepted Waste: Not reported Year Opened: Not reported Year Closed: Not reported Closure Date: / / Closure Type: Not reported Closure Approve: Not reported Disposal Acreage: \$0.00 Status: Not reported Swisnumber: Not reported Aka: Not reported Type Of Waste: Not reported Disposal Area: Not reported SWFP Date: Not reported WDR Number: Not reported Dates Operation: Not reported Dt Of Field Units: Not reported Surface Condition: Not reported Landfill Gas: Not reported Leachate: Not reported Emrgncy Response: Not reported Lea Date: Not reported Restrictions: Not reported Fill Area: Not reported Type Of Refuse: Not reported Avg Depth Of Fill: Not reported Addtl Expansion Area: Not reported	SWF/LF	S102066284 N/A

MAP FINDINGS  
FOCUS MAP 14

Map ID Site Database(s) EPA ID Number

**ALPINE BURNSITE 1 (Continued)**

**S102066284**

Site Size: Not reported  
 Site Type: Not reported  
 Site Description: Not reported  
 Reassess Site: Not reported  
 Location: Not reported  
 Parcel Num: Not reported  
 Issue & Observations: Not reported  
 Other Observations: Not reported  
 Date: Not reported  
 Address: Not reported  
 Prep By: Not reported  
 DOHS Number: Not reported  
 CUP Number: Not reported  
 CIWMB: Not reported  
 Program Type: Not reported  
 Public Notice: Not reported  
 PERMTIER: Not reported  
 Recommendations: Not reported  
 Othr Recommendation: Not reported  
 Sig. Change Since Last Visit: Not reported  
 Priority For Site Assessment: Not reported  
 Permitted Throughput with Units: Not reported  
 Actual Throughput with Units: Not reported  
 Permitted Capacity with Units: Not reported  
 Remaining Capacity: Not reported  
 Remaining Capacity with Units: Not reported  
 Last Waste Tire Inspection Count: Not reported  
 Last Waste Tire Inspection Date: Not reported  
 Original Waste Tire Count: Not reported  
 Original Waste Tire Count Date: Not reported

10

**ALPINE I BURN SITE  
9715 CHOCOLATE SUMMIT  
ALPINE, CA**

**LUST S108240553  
N/A**

LUST:  
 Region: STATE  
 Case Type: Not reported  
 Cross Street: Not reported  
 Enf Type: Not reported  
 Funding: Not reported  
 How Discovered: Not reported  
 How Stopped: Not reported  
 Leak Cause: Not reported  
 Leak Source: Not reported  
 Global Id: L10008255100  
 Stop Date: Not reported  
 Confirm Leak: Not reported  
 Workplan: Not reported  
 Prelim Assess: Not reported  
 Pollution Char: Not reported  
 Remed Plan: Not reported  
 Remed Action: Not reported  
 Monitoring: Not reported  
 Close Date: Not reported  
 Discover Date: Not reported  
 Enforcement Dt: Not reported  
 Release Date: Not reported



MAP FINDINGS  
FOCUS MAP 14

Map ID	Site	Database(s)	EPA ID Number
--------	------	-------------	---------------

**ALPINE I BURN SITE (Continued)**

**S108240553**

Review Date: Not reported  
 Enter Date: Not reported  
 MTBE Date: Not reported  
 GW Qualifier: Not reported  
 Soil Qualifier: Not reported  
 Max MTBE GW ppb: Not reported  
 Max MTBE Soil ppb: Not reported  
 County: 37  
 Org Name: Not reported  
 Reg Board: San Diego Region  
 Status: Not reported  
 Chemical: Not reported  
 Contact Person: Not reported  
 Responsible Party: Not reported  
 RP Address: Not reported  
 Interim: Not reported  
 Oversight Prgm: LDP  
 MTBE Class: \*  
 MTBE Conc: 0  
 MTBE Fuel: 0  
 MTBE Tested: Not Required to be Tested.  
 Staff: CAT  
 Staff Initials: Not reported  
 Lead Agency: Not reported  
 Local Agency: Not reported  
 Hydr Basin #: Not reported  
 Beneficial: Not reported  
 Priority: Not reported  
 Cleanup Fund Id: Not reported  
 Work Suspended: Not reported  
 Local Case #: Not reported  
 Case Number: 9 000474N02  
 Qty Leaked: Not reported  
 Abate Method: Not reported  
 Operator: Not reported  
 Water System Name: Not reported  
 Well Name: Not reported  
 Distance To Lust: 0  
 Waste Discharge Global ID: Not reported  
 Waste Disch Assigned Name: Not reported  
 Summary: Not reported

**10 ALPINE BURNSITE 1**  
**9715 CHOCOLATE SUMMIT DR.**  
**ALPINE, CA 91901**

**FINDS 1006838004**  
**110013989390**

**FINDS:**

Other Pertinent Environmental Activity Identified at Site

The NEI (National Emissions Inventory) database contains information on stationary and mobile sources that emit criteria air pollutants and their precursors, as well as hazardous air pollutants (HAPs).

MAP FINDINGS  
FOCUS MAP 14

Map ID	Site	Database(s)	EPA ID Number
11	<b>191 ARNOLD WAY ALPINE, CA</b> CHMIRS: OES Incident Number: 8906307 OES notification: Not reported OES Date: Not reported OES Time: Not reported Incident Date: 18-MAY-89 <b>Date Completed: 18-MAY-89</b> Property Use: 400 Agency Id Number: 37717 Agency Incident Number: A89-234 Time Notified: 1830 Time Completed: 2330 Surrounding Area: 400 Estimated Temperature: 60 Property Management: P Special Studies 1: Not reported Special Studies 2: Not reported Special Studies 3: Not reported Special Studies 4: Not reported Special Studies 5: Not reported Special Studies 6: Not reported More Than Two Substances Involved?: N Resp Agncy Personel # Of Decontaminated: 0 Responding Agency Personel # Of Injuries: 0 Responding Agency Personel # Of Fatalities:0 Others Number Of Decontaminated: 0 Others Number Of Injuries: 0 Others Number Of Fatalities: 0 Vehicle Make/year: Not reported Vehicle License Number: Not reported Vehicle State: Not reported Vehicle Id Number: Not reported CA/DOT/PUC/ICC Number: Not reported Company Name: Not reported Reporting Officer Name/ID: BODENHANER, LARRY Report Date: 18-MAY-89 Comments: Not reported Facility Telephone: 619 236-2222 Waterway Involved: Not reported Waterway: Not reported Spill Site: Not reported Cleanup By: Not reported Containment: Not reported What Happened: Not reported Type: Not reported Measure: Not reported Other: Not reported Date/Time: Not reported Year: 88-92 Agency: Not reported Incident Date: Not reported Admin Agency: Not reported Amount: Not reported Contained: Not reported Site Type: Not reported	CHMIRS	S100279304 N/A

MAP FINDINGS  
FOCUS MAP 14

Map ID Site Database(s) EPA ID Number

(Continued)

S100279304

E Date: 11-MAY-90  
 Substance: Not reported  
 Quantity Released: Not reported  
 BBLS: Not reported  
 Cups: Not reported  
 CUFT: Not reported  
 Gallons: Not reported  
 Grams: Not reported  
 Pounds: Not reported  
 Liters: Not reported  
 Ounces: Not reported  
 Pints: Not reported  
 Quarts: Not reported  
 Sheen: Not reported  
 Tons: Not reported  
 Unknown: Not reported  
 Description: Not reported  
 Evacuations: Not reported  
 Number of Injuries: Not reported  
 Number of Fatalities: Not reported  
 Description: Not reported

12

**CHANNEL DISPOSAL CO. INC.**  
**MILPAS ST.**  
**.OU/O, CA 0&939**

HIST UST U001560090  
 N/A

HIST UST:

Region: STATE  
 Facility ID: 00000054361  
 Tank Num: 001  
 Container Num: #1  
 Year Installed: 1981  
 Tank Capacity: 00010000  
 Facility Type: Other  
 Other Type: GARBAGE CO.  
 Total Tanks: 0002  
 Tank Used for: PRODUCT  
 Type of Fuel: REGULAR  
 Tank Construction: Not reported  
 Leak Detection: Visual  
 Contact Name: 725 CACIQUE ST.  
 Telephone: 8059633767  
 Owner Name: CHANNEL DISPOSAL CO. INC.  
 Owner Address: 725 CACIQUE ST.  
 Owner City,St,Zip: SANTA BARBARA, CA 93103

Region: STATE  
 Facility ID: 00000054361  
 Tank Num: 002  
 Container Num: #2  
 Year Installed: 1981  
 Tank Capacity: 00002000  
 Facility Type: Other  
 Other Type: GARBAGE CO.  
 Total Tanks: 0002  
 Tank Used for: PRODUCT  
 Type of Fuel: DIESEL  
 Tank Construction: Not reported

MAP FINDINGS  
FOCUS MAP 14

Map ID	Site	Database(s)	EPA ID Number
--------	------	-------------	---------------

**CHANNEL DISPOSAL CO. INC. (Continued)**

**U001560090**

Leak Detection: Visual  
 Contact Name: 725 CACIQUE ST.  
 Telephone: 8059633767  
 Owner Name: CHANNEL DISPOSAL CO. INC.  
 Owner Address: 725 CACIQUE ST.  
 Owner City,St,Zip: SANTA BARBARA, CA 93103

13

**ABHE & SVOBODA, INC.  
880 TAVERN RD  
ALPINE, CA 91901**

**HAZNET  
San Diego Co. HMMD**

**S104890760  
N/A**

HAZNET:

Gepaid: CAP000094359  
 Contact: --  
 Telephone: 6196591320  
 Facility Addr2: Not reported  
 Mailing Name: Not reported  
 Mailing Address: 880 TAVERN RD  
 Mailing City,St,Zip: ALPINE, CA 919010000  
 Gen County: San Diego  
 TSD EPA ID: Not reported  
 TSD County: San Bernardino  
 Waste Category: Off-specification, aged, or surplus organics  
 Disposal Method: Recycler  
 Tons: 4  
 Facility County: Not reported

Gepaid: CAP000094359  
 Contact: --  
 Telephone: 6196591320  
 Facility Addr2: Not reported  
 Mailing Name: Not reported  
 Mailing Address: 880 TAVERN RD  
 Mailing City,St,Zip: ALPINE, CA 919010000  
 Gen County: San Diego  
 TSD EPA ID: Not reported  
 TSD County: 99  
 Waste Category: Other inorganic solid waste  
 Disposal Method: Disposal, Land Fill  
 Tons: 25.28  
 Facility County: Not reported

Gepaid: CAP000094359  
 Contact: --  
 Telephone: 6196591320  
 Facility Addr2: Not reported  
 Mailing Name: Not reported  
 Mailing Address: 880 TAVERN RD  
 Mailing City,St,Zip: ALPINE, CA 919010000  
 Gen County: San Diego  
 TSD EPA ID: Not reported  
 TSD County: Los Angeles  
 Waste Category: Liquids with pH <UN-> 2  
 Disposal Method: Recycler  
 Tons: 0.45  
 Facility County: Not reported

Gepaid: CAP000094359

MAP FINDINGS  
FOCUS MAP 14

Map ID Site Database(s) EPA ID Number

**ABHE & SVOBODA, INC. (Continued)**

**S104890760**

Contact: --  
 Telephone: 6196591320  
 Facility Addr2: Not reported  
 Mailing Name: Not reported  
 Mailing Address: 880 TAVERN RD  
 Mailing City,St,Zip: ALPINE, CA 919010000  
 Gen County: San Diego  
 TSD EPA ID: Not reported  
 TSD County: Los Angeles  
 Waste Category: Alkaline solution without metals (pH > 12.5)  
 Disposal Method: Recycler  
 Tons: 0.45  
 Facility County: Not reported

Gepaid: CAP000094359  
 Contact: --  
 Telephone: 6196591320  
 Facility Addr2: Not reported  
 Mailing Name: Not reported  
 Mailing Address: 880 TAVERN RD  
 Mailing City,St,Zip: ALPINE, CA 919010000  
 Gen County: San Diego  
 TSD EPA ID: Not reported  
 TSD County: Los Angeles  
 Waste Category: Off-specification, aged, or surplus organics  
 Disposal Method: Recycler  
 Tons: 0.85  
 Facility County: Not reported

[Click this hyperlink](#) while viewing on your computer to access  
 3 additional CA\_HAZNET: record(s) in the EDR Site Report.

San Diego Co. HMMD:

Facility ID: 138047  
 Inactive Indicator: Active  
 Business Code: 6HK70  
 SIC: Not reported  
 Permit Expiration: Not reported  
 Owner: Not reported  
 2nd Name: Not reported  
 Mailing Address: 17066 REVERE WY  
 Mailing City,St,Zip: PRIOR LAKE, MN 55372  
 Map Code/Business Plan on File: Not reported  
 Corporate Code: Not reported  
 Fire Dept District: Alpine  
 Census Tract Number: 212  
 EPA ID: CAD000094359  
 Gas Station: Not reported  
 Inspection Date: 12/10/04  
 Reinspection Date: Not reported  
 Inspector Name: CMOSSE  
 Violation Notice Issued: Not reported  
 Facility Contact: DORIS JORDAN  
 Delinquent Flag: Not Delinquent  
 Last Update: 05/10/05  
 Last Delinquent Letter: Not reported  
 Delinquent Comment: Not reported

MAP FINDINGS  
FOCUS MAP 14

Map ID      Site      Database(s)      EPA ID Number

---

**ABHE & SVOBODA, INC. (Continued)**

**S104890760**

Last Letter Type:                      Not reported  
 Property Owner:                        DYKE THOMAS C REVOCABLE TRUST  
 Property Address:                       P O BOX 352  
 Property City,St,Zip:                   91903  
 Tank Owner:                              Not reported  
 Tank Address:                            Not reported  
 Tank City,St,Zip:                        Not reported  
 Business Plan Acceptance Date:      Not reported  
 Reinspection Date Y2K Compatible:   06/10/06  
 Facility Phone:                          619-659-1320

**HMMD DISCLOSURE INVENTORY:**

Item Number:                            EP31  
 Chemical Name:                        EPOXY HARDNER  
 Case Number:                            108-60-7  
 Quantity Stored At One Time:        Not reported  
 Quantity Stored at One Time:        Not reported  
 Annual Quantity String:                Not reported  
 Annual Quantity String:                Not reported  
 Measurement Units:                    Not reported  
 Carcinogen:                              No  
 1st Hazard Category:                    ACUTE  
 2nd Hazard Category:                    Not reported

Item Number:                            EP30  
 Chemical Name:                        EPOXY RESIN  
 Case Number:                            100-42-5  
 Quantity Stored At One Time:        Not reported  
 Quantity Stored at One Time:        Not reported  
 Annual Quantity String:                Not reported  
 Annual Quantity String:                Not reported  
 Measurement Units:                    Not reported  
 Carcinogen:                              No  
 1st Hazard Category:                    ACUTE  
 2nd Hazard Category:                    Not reported

Item Number:                            OX32  
 Chemical Name:                        OXYGEN  
 Case Number:                            7782-44-7  
 Quantity Stored At One Time:        Not reported  
 Quantity Stored at One Time:        Not reported  
 Annual Quantity String:                Not reported  
 Annual Quantity String:                Not reported  
 Measurement Units:                    Not reported  
 Carcinogen:                              No  
 1st Hazard Category:                    FIRE  
 2nd Hazard Category:                    PRESSURE R

Item Number:                            TO29  
 Chemical Name:                        TOLUENE  
 Case Number:                            108-88-3  
 Quantity Stored At One Time:        Not reported  
 Quantity Stored at One Time:        Not reported  
 Annual Quantity String:                Not reported  
 Annual Quantity String:                Not reported  
 Measurement Units:                    Not reported  
 Carcinogen:                              No  
 1st Hazard Category:                    FIRE

MAP FINDINGS  
FOCUS MAP 14

Map ID Site Database(s) EPA ID Number

**ABHE & SVOBODA, INC. (Continued)**

**S104890760**

2nd Hazard Category: ACUTE

**HMMD UNDERGROUND TANKS:**

Tank Number: Not reported  
Tank ID Number: Not reported  
Waste or Product: Not reported  
Tank Contents: Not reported

**HMMD VIOLATIONS:**

Inspection Date: 07/07/98  
Waste Code: Not reported  
Type of Violation: 6HX0108  
Occurrences: Not reported  
Item Number: 5311  
Violation Desc: NO PERMIT OBTAINED FOR HAZMATS/HAZWASTE

Inspection Date: 07/07/98  
Waste Code: Not reported  
Type of Violation: 6HV0401  
Occurrences: Not reported  
Item Number: 5312  
Violation Desc: TRAINING RECORDS UNAVAILABLE

Inspection Date: 07/07/98  
Waste Code: Not reported  
Type of Violation: 6HV0406  
Occurrences: Not reported  
Item Number: 5313  
Violation Desc: CONT PLAN NOT PREPARED/ONSITE

Inspection Date: 07/07/98  
Waste Code: Not reported  
Type of Violation: 6HV1004  
Occurrences: Not reported  
Item Number: 5314  
Violation Desc: HMBP NOT SUBMITTED TO HMD

Inspection Date: 07/07/98  
Waste Code: Not reported  
Type of Violation: 6HV1096  
Occurrences: Not reported  
Item Number: 5315  
Violation Desc: NO EMPLOYEE TRAINING RECORDS

Inspection Date: 03/16/99  
Waste Code: Not reported  
Type of Violation: 6HX0108  
Occurrences: Not reported  
Item Number: 2571  
Violation Desc: NO PERMIT OBTAINED FOR HAZMATS/HAZWASTE

Inspection Date: 03/16/99  
Waste Code: Not reported  
Type of Violation: 6HV0135  
Occurrences: Not reported  
Item Number: 2572

MAP FINDINGS  
FOCUS MAP 14

Map ID	Site	Database(s)	EPA ID Number
--------	------	-------------	---------------

**ABHE & SVOBODA, INC. (Continued)**

**S104890760**

Violation Desc:	MANIFESTS/RECEIPTS NO ONSITE
Inspection Date:	03/16/99
Waste Code:	Not reported
Type of Violation:	6HV0209
Occurrences:	Not reported
Item Number:	2573
Violation Desc:	WASTE ONSITE >90/180/270 DAYS
Inspection Date:	03/16/99
Waste Code:	Not reported
Type of Violation:	6HV0202
Occurrences:	Not reported
Item Number:	2574
Violation Desc:	WASTE CONTAINER W/O LABELS
Inspection Date:	03/16/99
Waste Code:	Not reported
Type of Violation:	6HV0216
Occurrences:	Not reported
Item Number:	2575
Violation Desc:	HAZMATS WITHOUT PROPER LABELS
Inspection Date:	03/16/99
Waste Code:	Not reported
Type of Violation:	6HV0401
Occurrences:	Not reported
Item Number:	2576
Violation Desc:	TRAINING RECORDS UNAVAILABLE
Inspection Date:	03/16/99
Waste Code:	Not reported
Type of Violation:	6HV0406
Occurrences:	Not reported
Item Number:	2577
Violation Desc:	CONT PLAN NOT PREPARED/ONSITE
Inspection Date:	03/16/99
Waste Code:	Not reported
Type of Violation:	6HX2001
Occurrences:	Not reported
Item Number:	2578
Violation Desc:	HAZMAT HANDLER W/O HEALTH PERMIT
Inspection Date:	03/16/99
Waste Code:	Not reported
Type of Violation:	6HV1002
Occurrences:	Not reported
Item Number:	2579
Violation Desc:	HMBP NOT ESTABLISHED/IMPLEMENTED.
Inspection Date:	03/16/99
Waste Code:	Not reported
Type of Violation:	6HV1096
Occurrences:	Not reported
Item Number:	2580
Violation Desc:	NO EMPLOYEE TRAINING RECORDS



MAP FINDINGS  
FOCUS MAP 14

Map ID      Site      Database(s)      EPA ID Number

---

**ABHE & SVOBODA, INC. (Continued)**

**S104890760**

Inspection Date: 04/16/03  
Waste Code: Not reported  
Type of Violation: 6HV0135  
Occurrences: Not reported  
Item Number: 9347  
Violation Desc: MANIFESTS/RECEIPTS NO ONSITE

**HMMD WASTE STREAMS:**

Inspection Date: 12/10/04  
Waste Item #: 221  
Waste Code: 221  
Waste Name: WASTE OIL & MIXED OI  
Qty at Inspection: 220  
Quantity String: 220  
Annual Qty: 220  
Annual Qty String: 220  
Measurement Unit: GAL  
Treatment Method: 001 RECYCLE  
Storage Method: METAL DRUM  
Haz Waste Hauler: 0015 ASBURY ENVIR. SERVIC  
Waste Desc: W/ OIL  
Carcinogen: No

Inspection Date: 12/10/04  
Waste Item #: 461  
Waste Code: 461  
Waste Name: PAINT SLUDGE  
Qty at Inspection: 4000  
Quantity String: 4000  
Annual Qty: 8000  
Annual Qty String: 8000  
Measurement Unit: LBS  
Treatment Method: 999 UNKNOWN  
Storage Method: METAL DRUM  
Haz Waste Hauler: 0001 NO HAULER  
Waste Desc: BEAD BLAST(STEEL) WASTE  
Carcinogen: No

Inspection Date: 12/10/04  
Waste Item #: 888  
Waste Code: 888  
Waste Name: USED OIL FILTERS  
Qty at Inspection: 200  
Quantity String: 200  
Annual Qty: 200  
Annual Qty String: 200  
Measurement Unit: LBS  
Treatment Method: 888 FILTERS/METAL RE  
Storage Method: METAL DRUM  
Haz Waste Hauler: 9997 UNREGISTERED HAZ WST  
Waste Desc: W/ FILTERS  
Carcinogen: No

[Click this hyperlink](#) while viewing on your computer to access additional CA\_HMMD: detail in the EDR Site Report.

MAP FINDINGS  
FOCUS MAP 14

Map ID	Site	Database(s)	EPA ID Number
--------	------	-------------	---------------

13	<b>VERIZON-ALPINE VFW 844 TAVERN RD ALPINE, CA 91901</b>	<b>San Diego Co. HMMD</b>	<b>S106070257 N/A</b>
----	--	---------------------------	---------------------------

San Diego Co. HMMD:

Facility ID:	200105
Inactive Indicator:	Active
Business Code:	6HK18
SIC:	Not reported
Permit Expiration:	Not reported
Owner:	Not reported
2nd Name:	MELINDA HSU
Mailing Address:	15505 SAND CANYON AV
Mailing City,St,Zip:	IRVINE, CA 92618
Map Code/Business Plan on File:	Not reported
Corporate Code:	Not reported
Fire Dept District:	Alpine
Census Tract Number:	212
EPA ID:	Not reported
Gas Station:	Not reported
Inspection Date:	10/21/04
Reinspection Date:	Not reported
Inspector Name:	MMCCULL1
Violation Notice Issued:	Not reported
Facility Contact:	Not reported
Delinquent Flag:	Not Delinquent
Last Update:	05/10/05
Last Delinquent Letter:	Not reported
Delinquent Comment:	Not reported
Last Letter Type:	Not reported
Property Owner:	FULLER BERT POST NO 9578
Property Address:	844 TAVERN RD
Property City,St,Zip:	91901
Tank Owner:	Not reported
Tank Address:	Not reported
Tank City,St,Zip:	Not reported
Business Plan Acceptance Date:	Not reported
Reinspection Date Y2K Compatible:	10/21/06
Facility Phone:	949-286-7000

HMMD DISCLOSURE INVENTORY:

Item Number:	SU39
Chemical Name:	SULFURIC ACID SOLUTION IN BATTERIES
Case Number:	7664-93-9
Quantity Stored At One Time:	Not reported
Quantity Stored at One Time:	Not reported
Annual Quantity String:	Not reported
Annual Quantity String:	Not reported
Measurement Units:	Not reported
Carcinogen:	No
1st Hazard Category:	ACUTE
2nd Hazard Category:	Not reported

HMMD UNDERGROUND TANKS:

Tank Number:	Not reported
Tank ID Number:	Not reported
Waste or Product:	Not reported
Tank Contents:	Not reported

MAP FINDINGS  
FOCUS MAP 14

Map ID	Site	Database(s)	EPA ID Number
--------	------	-------------	---------------

**VERIZON-ALPINE VFW (Continued)**

**S106070257**

**HMMD VIOLATIONS:**

Inspection Date:	Not reported
Waste Code:	Not reported
Type of Violation:	Not reported
Occurrences:	Not reported
Item Number:	Not reported
Violation Desc:	Not reported

**HMMD WASTE STREAMS:**

Inspection Date:	Not reported
Waste Item #:	Not reported
Waste Code:	Not reported
Waste Name:	Not reported
Qty at Inspection:	Not reported
Quantity String:	Not reported
Annual Qty:	Not reported
Annual Qty String:	Not reported
Measurement Unit:	Not reported
Treatment Method:	Not reported
Storage Method:	Not reported
Haz Waste Hauler:	Not reported
Waste Desc:	Not reported
Carcinogen:	No

[Click this hyperlink](#) while viewing on your computer to access additional CA\_HMMD: detail in the EDR Site Report.

13

**AIRTOUCH CELLULAR  
844 TAVERN RD  
ALPINE, CA 91901**

**San Diego Co. HMMD S104752785  
N/A**

San Diego Co. HMMD:

Facility ID:	131544
Inactive Indicator:	Active
Business Code:	6HK18
SIC:	Not reported
Permit Expiration:	Not reported
Owner:	Not reported
2nd Name:	ATTN: NORM STANSELL
Mailing Address:	5355 MIRA SORRENTO
Mailing City,St,Zip:	SAN DIEGO, CA 92121
Map Code/Business Plan on File:	Not reported
Corporate Code:	Not reported
Fire Dept District:	Alpine
Census Tract Number:	212
EPA ID:	CAL000064854
Gas Station:	Not reported
Inspection Date:	03/04/93
Reinspection Date:	Not reported
Inspector Name:	LEGACY
Violation Notice Issued:	Not reported
Facility Contact:	NORM STANSELL
Delinquent Flag:	Not Delinquent
Last Update:	05/10/05
Last Delinquent Letter:	Not reported
Delinquent Comment:	Not reported

MAP FINDINGS  
FOCUS MAP 14

Map ID Site Database(s) EPA ID Number

**AIRTOUCH CELLULAR (Continued)**

**S104752785**

Last Letter Type: Not reported  
 Property Owner: DYKE THOMAS C REVOCABLE TRUST  
 Property Address: P O BOX 352  
 Property City,St,Zip: 91903  
 Tank Owner: Not reported  
 Tank Address: Not reported  
 Tank City,St,Zip: Not reported  
 Business Plan Acceptance Date: Not reported  
 Reinspection Date Y2K Compatible: Not reported  
 Facility Phone: 858-467-6281

**HMMD DISCLOSURE INVENTORY:**

Item Number: Not reported  
 Chemical Name: Not reported  
 Case Number: Not reported  
 Quantity Stored At One Time: Not reported  
 Quantity Stored at One Time: Not reported  
 Annual Quantity String: Not reported  
 Annual Quantity String: Not reported  
 Measurement Units: Not reported  
 Carcinogen: No  
 1st Hazard Category: Not reported  
 2nd Hazard Category: Not reported

**HMMD UNDERGROUND TANKS:**

Tank Number: Not reported  
 Tank ID Number: Not reported  
 Waste or Product: Not reported  
 Tank Contents: Not reported

**HMMD VIOLATIONS:**

Inspection Date: 10/29/91  
 Waste Code: Not reported  
 Type of Violation: 6HX0010  
 Occurrences: Not reported  
 Item Number: 8133  
 Violation Desc: BUS. PLAN NOT COMPLETE/CURRENT/ON SITE

Inspection Date: 03/04/93  
 Waste Code: Not reported  
 Type of Violation: 6HV0133  
 Occurrences: Not reported  
 Item Number: 9243  
 Violation Desc: MANIFEST COPY NOT SENT TO DTSC

Inspection Date: 03/04/93  
 Waste Code: Not reported  
 Type of Violation: 6HV0202  
 Occurrences: Not reported  
 Item Number: 9244  
 Violation Desc: WASTE CONTAINER W/O LABELS

Inspection Date: 03/04/93  
 Waste Code: Not reported  
 Type of Violation: 6HV0401  
 Occurrences: Not reported  
 Item Number: 9245

MAP FINDINGS  
FOCUS MAP 14

Map ID	Site	Database(s)	EPA ID Number
--------	------	-------------	---------------

**AIRTOUCH CELLULAR (Continued)**

**S104752785**

Violation Desc: TRAINING RECORDS UNAVAILABLE

Inspection Date: 03/04/93  
 Waste Code: Not reported  
 Type of Violation: 6HV0405  
 Occurrences: Not reported  
 Item Number: 9246  
 Violation Desc: AISLE SPACE IS OBSTRUCTED

**HMMD WASTE STREAMS:**

Inspection Date: Not reported  
 Waste Item #: Not reported  
 Waste Code: Not reported  
 Waste Name: Not reported  
 Qnty at Inspection: Not reported  
 Quantity String: Not reported  
 Annual Qty: Not reported  
 Annual Qty String: Not reported  
 Measurement Unit: Not reported  
 Treatment Method: Not reported  
 Storage Method: Not reported  
 Haz Waste Hauler: Not reported  
 Waste Desc: Not reported  
 Carcinogen: No

[Click this hyperlink](#) while viewing on your computer to access additional CA\_HMMD: detail in the EDR Site Report.

13

**GUATAY EQUIPMENT INC**  
**845 TAVERN RD**  
**ALPINE, CA 91901**

**HAZNET S106879762**  
**San Diego Co. HMMD N/A**

HAZNET:  
 Gepaid: CAL000289415  
 Contact: ALLAN TOFT  
 Telephone: 6194455165  
 Facility Addr2: Not reported  
 Mailing Name: Not reported  
 Mailing Address: 2455 ALPINE BLVD STE A  
 Mailing City,St,Zip: ALPINE, CA 919012204  
 Gen County: San Diego  
 TSD EPA ID: CAT080013352  
 TSD County: Los Angeles  
 Waste Category: Unspecified organic liquid mixture  
 Disposal Method: Recycler  
 Tons: 0.22  
 Facility County: Not reported

San Diego Co. HMMD:  
 Facility ID: 204518  
 Inactive Indicator: Active  
 Business Code: 6HK26  
 SIC: Not reported  
 Permit Expiration: Not reported  
 Owner: Not reported  
 2nd Name: Not reported

MAP FINDINGS  
FOCUS MAP 14

Map ID Site Database(s) EPA ID Number

**GUATAY EQUIPMENT INC (Continued)**

**S106879762**

Mailing Address: 2455 ALPINE BL  
Mailing City,St,Zip: ALPINE, CA 91901  
Map Code/Business Plan on File: Not reported  
Corporate Code: Not reported  
Fire Dept District: Not reported  
Census Tract Number: 212  
EPA ID: Not reported  
Gas Station: Not reported  
Inspection Date: 12/06/04  
Reinspection Date: Not reported  
Inspector Name: CMOSSE  
Violation Notice Issued: Not reported  
Facility Contact: ALLAN TOFT  
Delinquent Flag: Not Delinquent  
Last Update: 05/10/05  
Last Delinquent Letter: Not reported  
Delinquent Comment: Not reported  
Last Letter Type: Not reported  
Property Owner: KILLION FAMILY TRUST 08-07-02  
Property Address: 2232 LINDSAY MICHELL  
Property City,St,Zip: 91901  
Tank Owner: Not reported  
Tank Address: Not reported  
Tank City,St,Zip: Not reported  
Business Plan Acceptance Date: Not reported  
Reinspection Date Y2K Compatible: 06/06/06  
Facility Phone: Not reported

**HMMD DISCLOSURE INVENTORY:**

Item Number: OI52  
Chemical Name: OILS, LUBRICATING  
Case Number: Not reported  
Quantity Stored At One Time: Not reported  
Quantity Stored at One Time: Not reported  
Annual Quantity String: Not reported  
Annual Quantity String: Not reported  
Measurement Units: Not reported  
Carcinogen: No  
1st Hazard Category: FIRE  
2nd Hazard Category: CHRONIC

**HMMD UNDERGROUND TANKS:**

Tank Number: Not reported  
Tank ID Number: Not reported  
Waste or Product: Not reported  
Tank Contents: Not reported

**HMMD VIOLATIONS:**

Inspection Date: 12/06/04  
Waste Code: Not reported  
Type of Violation: 6HV0131  
Occurrences: Not reported  
Item Number: 6919  
Violation Desc: UFPF NOT OBTAINED for HAZWASTE  
  
Inspection Date: 12/06/04  
Waste Code: Not reported

MAP FINDINGS  
FOCUS MAP 14

Map ID Site Database(s) EPA ID Number

**GUATAY EQUIPMENT INC (Continued)**

**S106879762**

Type of Violation: 6HV0201  
Occurrences: Not reported  
Item Number: 6920  
Violation Desc: WASTE CONTAINER NOT CLOSED

Inspection Date: 12/06/04  
Waste Code: Not reported  
Type of Violation: 6HV0204  
Occurrences: Not reported  
Item Number: 6921  
Violation Desc: WASTE CONTAINER:IMPROPER MGMT

Inspection Date: 12/06/04  
Waste Code: Not reported  
Type of Violation: 6HV0209  
Occurrences: Not reported  
Item Number: 6922  
Violation Desc: WASTE ONSITE >90/180/270 DAYS

Inspection Date: 12/06/04  
Waste Code: Not reported  
Type of Violation: 6HV0210  
Occurrences: Not reported  
Item Number: 6923  
Violation Desc: DID NOT CLEAN SPILL TO FLOOR

Inspection Date: 12/06/04  
Waste Code: Not reported  
Type of Violation: 6HV0215  
Occurrences: Not reported  
Item Number: 6924  
Violation Desc: OIL FILTERS IMPROPERLY MANAGED

Inspection Date: 12/06/04  
Waste Code: Not reported  
Type of Violation: 6HV1001  
Occurrences: Not reported  
Item Number: 6925  
Violation Desc: NO UPF PERMIT FOR HAZMATS

Inspection Date: 12/06/04  
Waste Code: Not reported  
Type of Violation: 6HV1002  
Occurrences: Not reported  
Item Number: 6926  
Violation Desc: HMBP NOT ESTABISHED/IMPLEMENTED.

Inspection Date: 12/06/04  
Waste Code: Not reported  
Type of Violation: 6HV1004  
Occurrences: Not reported  
Item Number: 6927  
Violation Desc: HMBP NOT SUBMITTED TO HMD

**HMMD WASTE STREAMS:**

Inspection Date: 12/06/04  
Waste Item #: 221

MAP FINDINGS  
FOCUS MAP 14

Map ID	Site	Database(s)	EPA ID Number
--------	------	-------------	---------------

**GUATAY EQUIPMENT INC (Continued)**

**S106879762**

Waste Code: 221  
 Waste Name: WASTE OIL & MIXED OI  
 Qnty at Inspection: 300  
 Quantity String: 300  
 Annual Qty: 600  
 Annual Qty String: 600  
 Measurement Unit: GAL  
 Treatment Method: 001 RECYCLE  
 Storage Method: METAL DRUM  
 Haz Waste Hauler: 0015 ASBURY ENVIRONMENTAL  
 Waste Desc: USED OIL  
 Carcinogen: No

Inspection Date: 12/06/04  
 Waste Item #: 223  
 Waste Code: 223  
 Waste Name: UNSPEC OIL CONTAININ  
 Qnty at Inspection: 1000  
 Quantity String: 1000  
 Annual Qty: 2000  
 Annual Qty String: 2000  
 Measurement Unit: LBS  
 Treatment Method: 001 RECYCLE  
 Storage Method: METAL DRUM  
 Haz Waste Hauler: 0015 ASBURY ENVIRONMENTAL  
 Waste Desc: OILY ABSORBENT  
 Carcinogen: No

Inspection Date: 12/06/04  
 Waste Item #: 888  
 Waste Code: 888  
 Waste Name: USED OIL FILTERS  
 Qnty at Inspection: 250  
 Quantity String: 250  
 Annual Qty: 500  
 Annual Qty String: 500  
 Measurement Unit: LBS  
 Treatment Method: 001 RECYCLE  
 Storage Method: METAL DRUM  
 Haz Waste Hauler: 0015 ASBURY ENVIRONMENTAL  
 Waste Desc: Not reported  
 Carcinogen: No

[Click this hyperlink](#) while viewing on your computer to access additional CA\_HMMD: detail in the EDR Site Report.

13

**COX COMMUNICATION  
838 TAVERN RD  
ALPINE, CA 91901**

**San Diego Co. HMMD S104755814  
N/A**

San Diego Co. HMMD:  
 Facility ID: 136865  
 Inactive Indicator: Active  
 Business Code: 6HK52  
 SIC: Not reported  
 Permit Expiration: Not reported  
 Owner: Not reported



MAP FINDINGS  
FOCUS MAP 14

Map ID Site Database(s) EPA ID Number

**COX COMMUNICATION (Continued)**

**S104755814**

2nd Name: C/O ACCOUNTS PAYABLE  
 Mailing Address: 5159 FEDERAL BL  
 Mailing City,St,Zip: SAN DIEGO, CA 92105  
 Map Code/Business Plan on File: Not reported  
 Corporate Code: Not reported  
 Fire Dept District: Alpine  
 Census Tract Number: 212  
 EPA ID: Not reported  
 Gas Station: Not reported  
 Inspection Date: 07/10/02  
 Reinspection Date: Not reported  
 Inspector Name: MMCCULL1  
 Violation Notice Issued: Not reported  
 Facility Contact: HAROLD MARKS  
 Delinquent Flag: Not Delinquent  
 Last Update: 05/10/05  
 Last Delinquent Letter: Not reported  
 Delinquent Comment: Not reported  
 Last Letter Type: Not reported  
 Property Owner: DYKE THOMAS C REVOCABLE TRUST  
 Property Address: P O BOX 352  
 Property City,St,Zip: 91903  
 Tank Owner: Not reported  
 Tank Address: Not reported  
 Tank City,St,Zip: Not reported  
 Business Plan Acceptance Date: Not reported  
 Reinspection Date Y2K Compatible: 01/10/04  
 Facility Phone: 619-266-5324

**HMMD DISCLOSURE INVENTORY:**

Item Number: DI75  
 Chemical Name: DIESEL FUEL  
 Case Number: 68476-34-6  
 Quantity Stored At One Time: Not reported  
 Quantity Stored at One Time: Not reported  
 Annual Quantity String: Not reported  
 Annual Quantity String: Not reported  
 Measurement Units: Not reported  
 Carcinogen: No  
 1st Hazard Category: FIRE  
 2nd Hazard Category: ACUTE

Item Number: HE76  
 Chemical Name: HEPTAFLUOROPROPANE, (FIRE SUPPRESSION)  
 Case Number: 431-89-0  
 Quantity Stored At One Time: Not reported  
 Quantity Stored at One Time: Not reported  
 Annual Quantity String: Not reported  
 Annual Quantity String: Not reported  
 Measurement Units: Not reported  
 Carcinogen: No  
 1st Hazard Category: PRESSURE RELEASE  
 2nd Hazard Category: CHRONIC

Item Number: SU74  
 Chemical Name: SULFURIC ACID, H2SO4; 37% LEAD ACID BATTERY  
 Case Number: 7664-93-9  
 Quantity Stored At One Time: Not reported

MAP FINDINGS  
FOCUS MAP 14

Map ID Site Database(s) EPA ID Number

---

**COX COMMUNICATION (Continued)**

**S104755814**

Quantity Stored at One Time: Not reported  
Annual Quantity String: Not reported  
Annual Quantity String: Not reported  
Measurement Units: Not reported  
Carcinogen: No  
1st Hazard Category: REACTIVE  
2nd Hazard Category: ACUTE

**HMMD UNDERGROUND TANKS:**

Tank Number: Not reported  
Tank ID Number: Not reported  
Waste or Product: Not reported  
Tank Contents: Not reported

**HMMD VIOLATIONS:**

Inspection Date: 08/25/98  
Waste Code: Not reported  
Type of Violation: 6HV1004  
Occurrences: Not reported  
Item Number: 6879  
Violation Desc: HMBP NOT SUBMITTED TO HMD

Inspection Date: 08/25/98  
Waste Code: Not reported  
Type of Violation: 6HV1096  
Occurrences: Not reported  
Item Number: 6880  
Violation Desc: NO EMPLOYEE TRAINING RECORDS

**HMMD WASTE STREAMS:**

Inspection Date: 07/10/02  
Waste Item #: 221  
Waste Code: 221  
Waste Name: WASTE OIL & MIXED OI  
Qty at Inspection: 10  
Quantity String: 10  
Annual Qty: 10  
Annual Qty String: 10  
Measurement Unit: GAL  
Treatment Method: 001 RECYCLE  
Storage Method: PROCESSING EQUIPMENT  
Haz Waste Hauler: 9998 UNKNOWN HAZ WST HAUL  
Waste Desc: Not reported  
Carcinogen: No

Inspection Date: 07/10/02  
Waste Item #: 342  
Waste Code: 342  
Waste Name: ORGANIC LIQUIDS W/ME  
Qty at Inspection: 10  
Quantity String: 10  
Annual Qty: 10  
Annual Qty String: 10  
Measurement Unit: GAL  
Treatment Method: 001 RECYCLE  
Storage Method: PROCESSING EQUIPMENT

MAP FINDINGS  
FOCUS MAP 14

Map ID	Site	Database(s)	EPA ID Number
--------	------	-------------	---------------

**COX COMMUNICATION (Continued)**

**S104755814**

Haz Waste Hauler: 9998 UNKNOWN HAZ WST HAUL  
Waste Desc: Not reported  
Carcinogen: No

[Click this hyperlink](#) while viewing on your computer to access additional CA\_HMMD: detail in the EDR Site Report.

13

**CHANNELMATIC INC  
821 TAVERN RD  
ALPINE, CA 91901**

**San Diego Co. HMMD**

**S104746745  
N/A**

San Diego Co. HMMD:

Facility ID: 109275  
Inactive Indicator: Active  
Business Code: Not reported  
SIC: Not reported  
Permit Expiration: Not reported  
Owner: Not reported  
2nd Name: Not reported  
Mailing Address: Not reported  
Mailing City,St,Zip: Not reported  
Map Code/Business Plan on File: Not reported  
Corporate Code: Not reported  
Fire Dept District: Not reported  
Census Tract Number: 212  
EPA ID: Not reported  
Gas Station: Not reported  
Inspection Date: Not reported  
Reinspection Date: Not reported  
Inspector Name: Not reported  
Violation Notice Issued: Not reported  
Facility Contact: Not reported  
Delinquent Flag: Not Delinquent  
Last Update: 05/10/05  
Last Delinquent Letter: Not reported  
Delinquent Comment: Not reported  
Last Letter Type: Not reported  
Property Owner: KILLION FAMILY TRUST 08-07-02  
Property Address: 2232 LINDSAY MICHELL  
Property City,St,Zip: 91901  
Tank Owner: Not reported  
Tank Address: Not reported  
Tank City,St,Zip: Not reported  
Business Plan Acceptance Date: Not reported  
Reinspection Date Y2K Compatible: Not reported  
Facility Phone: Not reported

HMMD DISCLOSURE INVENTORY:

Item Number: Not reported  
Chemical Name: Not reported  
Case Number: Not reported  
Quantity Stored At One Time: Not reported  
Quantity Stored at One Time: Not reported  
Annual Quantity String: Not reported  
Annual Quantity String: Not reported  
Measurement Units: Not reported  
Carcinogen: No

MAP FINDINGS  
FOCUS MAP 14

Map ID Site Database(s) EPA ID Number

**CHANNELMATIC INC (Continued)**

**S104746745**

1st Hazard Category: Not reported  
2nd Hazard Category: Not reported

**HMMD UNDERGROUND TANKS:**

Tank Number: Not reported  
Tank ID Number: Not reported  
Waste or Product: Not reported  
Tank Contents: Not reported

**HMMD VIOLATIONS:**

Inspection Date: Not reported  
Waste Code: Not reported  
Type of Violation: Not reported  
Occurrences: Not reported  
Item Number: Not reported  
Violation Desc: Not reported

**HMMD WASTE STREAMS:**

Inspection Date: Not reported  
Waste Item #: Not reported  
Waste Code: Not reported  
Waste Name: Not reported  
Qnty at Inspection: Not reported  
Quantity String: Not reported  
Annual Qty: Not reported  
Annual Qty String: Not reported  
Measurement Unit: Not reported  
Treatment Method: Not reported  
Storage Method: Not reported  
Haz Waste Hauler: Not reported  
Waste Desc: Not reported  
Carcinogen: No

[Click this hyperlink](#) while viewing on your computer to access additional CA\_HMMD: detail in the EDR Site Report.

14

**ALPINE SELF SERVICE  
1145 TAVERN RD  
ALPINE, CA 92001**

**HIST UST U001570887  
N/A**

**HIST UST:**

Region: STATE  
Facility ID: 00000043927  
Tank Num: 001  
Container Num: 1  
Year Installed: Not reported  
Tank Capacity: 00012000  
Facility Type: Gas Station  
Other Type: Not reported  
Total Tanks: 0004  
Tank Used for: PRODUCT  
Type of Fuel: DIESEL  
Tank Construction: Not reported  
Leak Detection: Visual, Stock Inventor  
Contact Name: A.S. SWAIN

MAP FINDINGS  
FOCUS MAP 14

Map ID Site Database(s) EPA ID Number

---

**ALPINE SELF SERVICE (Continued)**

**U001570887**

Telephone: 6194459504  
Owner Name: WILLIAM AND BARBARA WRIGHT  
Owner Address: 8681 N. MAGNOLIA  
Owner City,St,Zip: EL CAJON, CA 92071

Region: STATE  
Facility ID: 00000043927  
Tank Num: 002  
Container Num: 2  
Year Installed: Not reported  
Tank Capacity: 00012000  
Facility Type: Gas Station  
Other Type: Not reported  
Total Tanks: 0004  
Tank Used for: PRODUCT  
Type of Fuel: PREMIUM  
Tank Construction: Not reported  
Leak Detection: Visual, Stock Inventor  
Contact Name: A.S. SWAIN  
Telephone: 6194459504  
Owner Name: WILLIAM AND BARBARA WRIGHT  
Owner Address: 8681 N. MAGNOLIA  
Owner City,St,Zip: EL CAJON, CA 92071

Region: STATE  
Facility ID: 00000043927  
Tank Num: 003  
Container Num: 3  
Year Installed: Not reported  
Tank Capacity: 00012000  
Facility Type: Gas Station  
Other Type: Not reported  
Total Tanks: 0004  
Tank Used for: PRODUCT  
Type of Fuel: REGULAR  
Tank Construction: Not reported  
Leak Detection: Visual, Stock Inventor  
Contact Name: A.S. SWAIN  
Telephone: 6194459504  
Owner Name: WILLIAM AND BARBARA WRIGHT  
Owner Address: 8681 N. MAGNOLIA  
Owner City,St,Zip: EL CAJON, CA 92071

Region: STATE  
Facility ID: 00000043927  
Tank Num: 004  
Container Num: 4  
Year Installed: Not reported  
Tank Capacity: 00012000  
Facility Type: Gas Station  
Other Type: Not reported  
Total Tanks: 0004  
Tank Used for: PRODUCT  
Type of Fuel: UNLEADED  
Tank Construction: Not reported  
Leak Detection: Visual, Stock Inventor  
Contact Name: A.S. SWAIN

MAP FINDINGS  
FOCUS MAP 14

Map ID	Site	Database(s)	EPA ID Number
	<p><b>ALPINE SELF SERVICE (Continued)</b></p> <p>Telephone: 6194459504            Owner Name: WILLIAM AND BARBARA WRIGHT            Owner Address: 8681 N. MAGNOLIA            Owner City,St,Zip: EL CAJON, CA 92071</p>		<b>U001570887</b>
<b>14</b>	<p><b>ALPINE GAS AND DIESEL</b>  <b>1145 TAVERN RD</b>  <b>ALPINE, CA 92001</b></p> <p>HIST UST:</p> <p>Region: STATE            Facility ID: 00000016691            Tank Num: 001            Container Num: 1            Year Installed: Not reported            Tank Capacity: 00012000            Facility Type: Gas Station            Other Type: Not reported            Total Tanks: 0004            Tank Used for: PRODUCT            Type of Fuel: UNLEADED            Tank Construction: Not reported            Leak Detection: Stock Inventor            Contact Name: Not reported            Telephone: 6194495140            Owner Name: EXPRESS GASOLINE            Owner Address: 8681 N MAGNOLIA AVE            Owner City,St,Zip: SANTEE, CA 92021</p> <p>Region: STATE            Facility ID: 00000016691            Tank Num: 002            Container Num: 2            Year Installed: Not reported            Tank Capacity: 00012000            Facility Type: Gas Station            Other Type: Not reported            Total Tanks: 0004            Tank Used for: PRODUCT            Type of Fuel: REGULAR            Tank Construction: Not reported            Leak Detection: Stock Inventor            Contact Name: Not reported            Telephone: 6194495140            Owner Name: EXPRESS GASOLINE            Owner Address: 8681 N MAGNOLIA AVE            Owner City,St,Zip: SANTEE, CA 92021</p> <p>Region: STATE            Facility ID: 00000016691            Tank Num: 003            Container Num: 3            Year Installed: Not reported            Tank Capacity: 00012000            Facility Type: Gas Station            Other Type: Not reported            Total Tanks: 0004            Tank Used for: PRODUCT</p>	<b>HIST UST</b>	<b>U001570884</b> <b>N/A</b>

MAP FINDINGS  
FOCUS MAP 14

Map ID	Site	Database(s)	EPA ID Number
--------	------	-------------	---------------

**ALPINE GAS AND DIESEL (Continued)**

**U001570884**

Type of Fuel: PREMIUM  
 Tank Construction: Not reported  
 Leak Detection: Stock Inventor  
 Contact Name: Not reported  
 Telephone: 6194495140  
 Owner Name: EXPRESS GASOLINE  
 Owner Address: 8681 N MAGNOLIA AVE  
 Owner City,St,Zip: SANTEE, CA 92021

Region: STATE  
 Facility ID: 00000016691  
 Tank Num: 004  
 Container Num: 4  
 Year Installed: Not reported  
 Tank Capacity: 00012000  
 Facility Type: Gas Station  
 Other Type: Not reported  
 Total Tanks: 0004  
 Tank Used for: PRODUCT  
 Type of Fuel: DIESEL  
 Tank Construction: Not reported  
 Leak Detection: Stock Inventor  
 Contact Name: Not reported  
 Telephone: 6194495140  
 Owner Name: EXPRESS GASOLINE  
 Owner Address: 8681 N MAGNOLIA AVE  
 Owner City,St,Zip: SANTEE, CA 92021

14

**ALPINE VALERO  
 1145 TAVERN RD  
 ALPINE, CA 91901**

**HAZNET S108197363  
 N/A**

HAZNET:  
 Gepaid: CAL000283687  
 Contact: GARY KEVORKYAN  
 Telephone: 8586792203  
 Facility Addr2: Not reported  
 Mailing Name: Not reported  
 Mailing Address: 1145 TAVERN RD  
 Mailing City,St,Zip: ALPINE, CA 919010000  
 Gen County: San Diego  
 TSD EPA ID: AZR000035915  
 TSD County: 99  
 Waste Category: Aqueous solution with less than 10% total organic residues  
 Disposal Method: Recycler  
 Tons: 1.37  
 Facility County: Not reported

MAP FINDINGS  
FOCUS MAP 14

Map ID	Site	Database(s)	EPA ID Number
14	ALPINE ULTRA MAR 1145 TAVERN RD ALPINE, CA 91901	LUST UST San Diego Co. HMMD SAN DIEGO CO. SAM	U003789289 N/A
	LUST:		
	Region:	STATE	
	Case Type:	Drinking Water Aquifer affected	
	Cross Street:	Not reported	
	Enf Type:	NOR	
	Funding:	Not reported	
	How Discovered:	Not reported	
	How Stopped:	RPP	
	Leak Cause:	M	
	Leak Source:	Tank	
	Global Id:	T0607302633	
	Stop Date:	1999-02-08 00:00:00	
	Confirm Leak:	Not reported	
	Workplan:	Not reported	
	Prelim Assess:	Not reported	
	Pollution Char:	Not reported	
	Remed Plan:	Not reported	
	Remed Action:	Not reported	
	Monitoring:	Not reported	
	Close Date:	2004-10-14 00:00:00	
	Discover Date:	1999-02-08 00:00:00	
	Enforcement Dt:	Not reported	
	Release Date:	1999-02-08 00:00:00	
	Review Date:	Not reported	
	Enter Date:	Not reported	
	MTBE Date:	Not reported	
	GW Qualifier:	Not reported	
	Soil Qualifier:	Not reported	
	Max MTBE GW ppb:	Not reported	
	Max MTBE Soil ppb:	Not reported	
	County:	37	
	Org Name:	Not reported	
	Reg Board:	San Diego Region	
	Status:	Case Closed	
	Chemical:	Diesel	
	Contact Person:	Not reported	
	Responsible Party:	MR LEONARD ZLOTOFF	
	RP Address:	6281 CAMINO CORTO	
	Interim:	Not reported	
	Oversight Prgm:	LUST	
	MTBE Class:	*	
	MTBE Conc:	0	
	MTBE Fuel:	0	
	MTBE Tested:	Not Required to be Tested.	
	Staff:	UNA	
	Staff Initials:	EP	
	Lead Agency:	Local Agency	
	Local Agency:	37000L	
	Hydr Basin #:	907.33	
	Beneficial:	MUN,AGR,IND,PROC,REC-1,REC-2,WARM,COLD,WILD	
	Priority:	7	
	Cleanup Fund Id:	Not reported	
	Work Suspended:	Not reported	
	Local Case #:	H06085-001	



MAP FINDINGS  
FOCUS MAP 14

Map ID Site Database(s) EPA ID Number

**ALPINE ULTRA MAR (Continued)**

**U003789289**

Case Number: 9UT3873  
Qty Leaked: Not reported  
Abate Method: Not reported  
Operator: Not reported  
Water System Name: Not reported  
Well Name: Not reported  
Distance To Lust: 0  
Waste Discharge Global ID: Not reported  
Waste Disch Assigned Name: Not reported  
Summary: Not reported

UST:

Region: STATE  
Local Agency: 37000  
Facility ID: H06085

San Diego Co. HMMD:

Facility ID: 106085  
Inactive Indicator: Active  
Business Code: 6HK28  
SIC: Not reported  
Permit Expiration: Not reported  
Owner: Not reported  
2nd Name: Not reported  
Mailing Address: 1145 TAVERN RD  
Mailing City,St,Zip: ALPINE, CA 91901  
Map Code/Business Plan on File: Not reported  
Corporate Code: Not reported  
Fire Dept District: Alpine  
Census Tract Number: 212  
EPA ID: Not reported  
Gas Station: Not reported  
Inspection Date: 03/26/04  
Reinspection Date: Not reported  
Inspector Name: MFITZMAU  
Violation Notice Issued: Not reported  
Facility Contact: TRISHA FERINO  
Delinquent Flag: Not Delinquent  
Last Update: 05/10/05  
Last Delinquent Letter: Not reported  
Delinquent Comment: Not reported  
Last Letter Type: Not reported  
Property Owner: KEVORKYAN GARY&NANCY J  
Property Address: 1145 TAVERN RD  
Property City,St,Zip: 91901  
Tank Owner: GARY KEVORKYAN  
Tank Address: 1145 TAVERN RD  
Tank City,St,Zip: Alpine, CA 91901  
Business Plan Acceptance Date: Not reported  
Reinspection Date Y2K Compatible: 03/26/05  
Facility Phone: 619-445-5260

HMMD DISCLOSURE INVENTORY:

Item Number: DI07  
Chemical Name: DIESEL UNDERGROUND TANK 106085 T001  
Case Number: 68476-34-6  
Quantity Stored At One Time: Not reported

MAP FINDINGS  
FOCUS MAP 14

Map ID Site Database(s) EPA ID Number

---

**ALPINE ULTRA MAR (Continued)**

**U003789289**

Quantity Stored at One Time: Not reported  
Annual Quantity String: Not reported  
Annual Quantity String: Not reported  
Measurement Units: Not reported  
Carcinogen: No  
1st Hazard Category: FIRE  
2nd Hazard Category: Not reported

Item Number: MI09  
Chemical Name: MIDGRADE UNDERGROUND TANK 106085 T003  
Case Number: 8006-61-9  
Quantity Stored At One Time: Not reported  
Quantity Stored at One Time: Not reported  
Annual Quantity String: Not reported  
Annual Quantity String: Not reported  
Measurement Units: Not reported  
Carcinogen: No  
1st Hazard Category: Not reported  
2nd Hazard Category: Not reported

Item Number: PR08  
Chemical Name: PREMIUM UNLEADED UNDERGROUND TANK 106085 T002  
Case Number: 8006-61-9  
Quantity Stored At One Time: Not reported  
Quantity Stored at One Time: Not reported  
Annual Quantity String: Not reported  
Annual Quantity String: Not reported  
Measurement Units: Not reported  
Carcinogen: No  
1st Hazard Category: FIRE  
2nd Hazard Category: Not reported

Item Number: RE10  
Chemical Name: REGULAR UNLEADED UNDERGROUND TANK 106085 T004  
Case Number: 8006-61-9  
Quantity Stored At One Time: Not reported  
Quantity Stored at One Time: Not reported  
Annual Quantity String: Not reported  
Annual Quantity String: Not reported  
Measurement Units: Not reported  
Carcinogen: No  
1st Hazard Category: FIRE  
2nd Hazard Category: Not reported

**HMMD UNDERGROUND TANKS:**

Tank Number: T001  
Tank ID Number: 1  
Waste or Product: Not reported  
Tank Contents: MIDGRADE UNLEADED

Tank Number: T002  
Tank ID Number: Not reported  
Waste or Product: Not reported  
Tank Contents: REGULAR UNLEADED

Tank Number: T003  
Tank ID Number: Not reported

MAP FINDINGS  
FOCUS MAP 14

Map ID	Site	Database(s)	EPA ID Number
--------	------	-------------	---------------

**ALPINE ULTRA MAR (Continued)**

**U003789289**

Waste or Product: Not reported  
Tank Contents: PREMIUM UNLEADED

Tank Number: T004  
Tank ID Number: Not reported  
Waste or Product: Not reported  
Tank Contents: DIESEL

**HMMD VIOLATIONS:**

Inspection Date: 09/01/00  
Waste Code: Not reported  
Type of Violation: 6HV0135  
Occurrences: Not reported  
Item Number: 8052  
Violation Desc: MANIFESTS/RECEIPTS NO ONSITE

Inspection Date: 09/01/00  
Waste Code: Not reported  
Type of Violation: 6HV0401  
Occurrences: Not reported  
Item Number: 8053  
Violation Desc: TRAINING RECORDS UNAVAILABLE

Inspection Date: 09/01/00  
Waste Code: Not reported  
Type of Violation: 6HV0406  
Occurrences: Not reported  
Item Number: 8054  
Violation Desc: CONT PLAN NOT PREPARED/ONSITE

Inspection Date: 09/01/00  
Waste Code: Not reported  
Type of Violation: 6HV1096  
Occurrences: Not reported  
Item Number: 8055  
Violation Desc: NO EMPLOYEE TRAINING RECORDS

Inspection Date: 09/01/00  
Waste Code: Not reported  
Type of Violation: 6HX3012  
Occurrences: Not reported  
Item Number: 8056  
Violation Desc: DIDN'T NOTIFY HMD OF UST CHANGES

Inspection Date: 09/01/00  
Waste Code: Not reported  
Type of Violation: 6HX0062  
Occurrences: Not reported  
Item Number: 8057  
Violation Desc: NO UST OWNER OPERATOR AGREEMENT

Inspection Date: 09/01/00  
Waste Code: Not reported  
Type of Violation: 6HX3001  
Occurrences: Not reported  
Item Number: 8058  
Violation Desc: UST RECORDS NOT MAINTAINED ONSITE

MAP FINDINGS  
FOCUS MAP 14

Map ID Site Database(s) EPA ID Number

**ALPINE ULTRA MAR (Continued)**

**U003789289**

Inspection Date: 09/01/00  
 Waste Code: Not reported  
 Type of Violation: 6HX3020  
 Occurrences: Not reported  
 Item Number: 8059  
 Violation Desc: PUMP DISPENSER METER NOT CALIBRATED

Inspection Date: 09/01/00  
 Waste Code: Not reported  
 Type of Violation: 6HX3027  
 Occurrences: Not reported  
 Item Number: 8060  
 Violation Desc: UST MONITORING PROCEDURE NOT IMPLEMENTED

Inspection Date: 09/01/00  
 Waste Code: Not reported  
 Type of Violation: 6HX3027  
 Occurrences: Not reported  
 Item Number: 8061  
 Violation Desc: UST MONITORING PROCEDURE NOT IMPLEMENTED

Inspection Date: 10/17/01  
 Waste Code: Not reported  
 Type of Violation: 6HV0132  
 Occurrences: Not reported  
 Item Number: 0753  
 Violation Desc: EPA ID NUMBER NOT OBTAINED

Inspection Date: 10/17/01  
 Waste Code: Not reported  
 Type of Violation: 6HV0135  
 Occurrences: Not reported  
 Item Number: 0754  
 Violation Desc: MANIFESTS/RECEIPTS NO ONSITE

Inspection Date: 10/17/01  
 Waste Code: Not reported  
 Type of Violation: 6HV0401  
 Occurrences: Not reported  
 Item Number: 0755  
 Violation Desc: TRAINING RECORDS UNAVAILABLE

Inspection Date: 10/17/01  
 Waste Code: Not reported  
 Type of Violation: 6HV1096  
 Occurrences: Not reported  
 Item Number: 0756  
 Violation Desc: NO EMPLOYEE TRAINING RECORDS

Inspection Date: 10/17/01  
 Waste Code: Not reported  
 Type of Violation: 6HX3011  
 Occurrences: Not reported  
 Item Number: 0757  
 Violation Desc: FAIL TO COMPLY WITH OP PERMIT CONDITIO

Inspection Date: 10/17/01

MAP FINDINGS  
FOCUS MAP 14

Map ID Site Database(s) EPA ID Number

**ALPINE ULTRA MAR (Continued)**

**U003789289**

Waste Code:	Not reported
Type of Violation:	6HX3013
Occurrences:	Not reported
Item Number:	0758
Violation Desc:	NO FINANCIAL RESPOSIBILITY DOC
Inspection Date:	10/17/01
Waste Code:	Not reported
Type of Violation:	6HX3001
Occurrences:	Not reported
Item Number:	0759
Violation Desc:	UST RECORDS NOT MAINTAINED ONSITE
Inspection Date:	10/17/01
Waste Code:	Not reported
Type of Violation:	6HX3003
Occurrences:	Not reported
Item Number:	0760
Violation Desc:	MONITORING SYTEM NOT TESTED ANNUALLY
Inspection Date:	10/17/01
Waste Code:	Not reported
Type of Violation:	6HX3014
Occurrences:	Not reported
Item Number:	0761
Violation Desc:	QUANT RELEASE DETECTION INADEQUATE
Inspection Date:	10/17/01
Waste Code:	Not reported
Type of Violation:	6HX3026
Occurrences:	Not reported
Item Number:	0762
Violation Desc:	MONITORING SYSTEM NOT FUNCTIONAL
Inspection Date:	03/05/03
Waste Code:	Not reported
Type of Violation:	6HV0135
Occurrences:	Not reported
Item Number:	7953
Violation Desc:	MANIFESTS/RECEIPTS NO ONSITE
Inspection Date:	03/05/03
Waste Code:	Not reported
Type of Violation:	6HV3102
Occurrences:	Not reported
Item Number:	7954
Violation Desc:	OPERATING PERMIT CURRENT & AT FACILITY?
Inspection Date:	03/05/03
Waste Code:	Not reported
Type of Violation:	6HV3257
Occurrences:	Not reported
Item Number:	7955
Violation Desc:	2NDRY CONTAINMENT NOT LIQUID FREE
Inspection Date:	03/05/03
Waste Code:	Not reported

MAP FINDINGS  
FOCUS MAP 14

Map ID Site Database(s) EPA ID Number

**ALPINE ULTRA MAR (Continued)**

**U003789289**

Type of Violation: 6HV3105  
 Occurrences: Not reported  
 Item Number: 7956  
 Violation Desc: FINANCIAL RESPONSIBILITY EXPIRED

Inspection Date: 03/05/03  
 Waste Code: Not reported  
 Type of Violation: 6HV3405  
 Occurrences: Not reported  
 Item Number: 7957  
 Violation Desc: LLD DOESN'T DETECT 3.0 GPH OR EQUIVA

Inspection Date: 03/05/03  
 Waste Code: Not reported  
 Type of Violation: 6HV3405  
 Occurrences: Not reported  
 Item Number: 7958  
 Violation Desc: LLD DOESN'T DETECT 3.0 GPH OR EQUIVA

Inspection Date: 03/05/03  
 Waste Code: Not reported  
 Type of Violation: 6HV3405  
 Occurrences: Not reported  
 Item Number: 7959  
 Violation Desc: LLD DOESN'T DETECT 3.0 GPH OR EQUIVA

Inspection Date: 03/05/03  
 Waste Code: Not reported  
 Type of Violation: 6HV3405  
 Occurrences: Not reported  
 Item Number: 7960  
 Violation Desc: LLD DOESN'T DETECT 3.0 GPH OR EQUIVA

Inspection Date: 03/05/03  
 Waste Code: Not reported  
 Type of Violation: 6HV3407  
 Occurrences: Not reported  
 Item Number: 7961  
 Violation Desc: PIPE INT. TEST DOESN'T DETECT.1 GPH @150

Inspection Date: 03/05/03  
 Waste Code: Not reported  
 Type of Violation: 6HV3407  
 Occurrences: Not reported  
 Item Number: 7962  
 Violation Desc: PIPE INT. TEST DOESN'T DETECT.1 GPH @150

Inspection Date: 03/05/03  
 Waste Code: Not reported  
 Type of Violation: 6HV3407  
 Occurrences: Not reported  
 Item Number: 7963  
 Violation Desc: PIPE INT. TEST DOESN'T DETECT.1 GPH @150

Inspection Date: 03/05/03  
 Waste Code: Not reported  
 Type of Violation: 6HV3407

MAP FINDINGS  
FOCUS MAP 14

Map ID      Site      Database(s)      EPA ID Number

---

**ALPINE ULTRA MAR (Continued)**

**U003789289**

Occurrences:      Not reported  
Item Number:      7964  
Violation Desc:      PIPE INT. TEST DOESN'T DETECT.1 GPH @150

Inspection Date:      03/05/03  
Waste Code:      Not reported  
Type of Violation:      6HV3501  
Occurrences:      Not reported  
Item Number:      7965  
Violation Desc:      MONTHLY 0.2 GPH TANK GAUGING NOT DONE

Inspection Date:      03/05/03  
Waste Code:      Not reported  
Type of Violation:      6HV3501  
Occurrences:      Not reported  
Item Number:      7966  
Violation Desc:      MONTHLY 0.2 GPH TANK GAUGING NOT DONE

Inspection Date:      03/05/03  
Waste Code:      Not reported  
Type of Violation:      6HV3501  
Occurrences:      Not reported  
Item Number:      7967  
Violation Desc:      MONTHLY 0.2 GPH TANK GAUGING NOT DONE

Inspection Date:      03/05/03  
Waste Code:      Not reported  
Type of Violation:      6HV3501  
Occurrences:      Not reported  
Item Number:      7968  
Violation Desc:      MONTHLY 0.2 GPH TANK GAUGING NOT DONE

Inspection Date:      02/06/04  
Waste Code:      Not reported  
Type of Violation:      6HV3251  
Occurrences:      Not reported  
Item Number:      8292  
Violation Desc:      MONITOR IN ALARM AT START OF INSPECTION

Inspection Date:      02/06/04  
Waste Code:      Not reported  
Type of Violation:      6HV3251  
Occurrences:      Not reported  
Item Number:      8293  
Violation Desc:      MONITOR IN ALARM AT START OF INSPECTION

Inspection Date:      02/06/04  
Waste Code:      Not reported  
Type of Violation:      6HV3251  
Occurrences:      Not reported  
Item Number:      8294  
Violation Desc:      MONITOR IN ALARM AT START OF INSPECTION

Inspection Date:      02/06/04  
Waste Code:      Not reported  
Type of Violation:      6HV3251  
Occurrences:      Not reported

MAP FINDINGS  
FOCUS MAP 14

Map ID	Site	Database(s)	EPA ID Number
--------	------	-------------	---------------

**ALPINE ULTRA MAR (Continued)**

**U003789289**

Item Number:	8295
Violation Desc:	MONITOR IN ALARM AT START OF INSPECTION
Inspection Date:	02/06/04
Waste Code:	Not reported
Type of Violation:	6HV3252
Occurrences:	Not reported
Item Number:	8296
Violation Desc:	AUDIO AND VISUAL ALARM NOT WORKING PROPE
Inspection Date:	02/06/04
Waste Code:	Not reported
Type of Violation:	6HV3252
Occurrences:	Not reported
Item Number:	8297
Violation Desc:	AUDIO AND VISUAL ALARM NOT WORKING PROPE
Inspection Date:	02/06/04
Waste Code:	Not reported
Type of Violation:	6HV3252
Occurrences:	Not reported
Item Number:	8298
Violation Desc:	AUDIO AND VISUAL ALARM NOT WORKING PROPE
Inspection Date:	02/06/04
Waste Code:	Not reported
Type of Violation:	6HV3252
Occurrences:	Not reported
Item Number:	8299
Violation Desc:	AUDIO AND VISUAL ALARM NOT WORKING PROPE
Inspection Date:	02/06/04
Waste Code:	Not reported
Type of Violation:	6HV3263
Occurrences:	Not reported
Item Number:	8300
Violation Desc:	MONITORING SYSTEM NOT FUNCTIONAL
Inspection Date:	02/06/04
Waste Code:	Not reported
Type of Violation:	6HV3263
Occurrences:	Not reported
Item Number:	8301
Violation Desc:	MONITORING SYSTEM NOT FUNCTIONAL
Inspection Date:	02/06/04
Waste Code:	Not reported
Type of Violation:	6HV3263
Occurrences:	Not reported
Item Number:	8302
Violation Desc:	MONITORING SYSTEM NOT FUNCTIONAL
Inspection Date:	02/06/04
Waste Code:	Not reported
Type of Violation:	6HV3263
Occurrences:	Not reported
Item Number:	8303



MAP FINDINGS  
FOCUS MAP 14

Map ID Site Database(s) EPA ID Number

**ALPINE ULTRA MAR (Continued)**

**U003789289**

Violation Desc: MONITORING SYSTEM NOT FUNCTIONAL

Inspection Date: 03/26/04  
Waste Code: Not reported  
Type of Violation: 6HV0132  
Occurrences: Not reported  
Item Number: 0104  
Violation Desc: EPA ID NUMBER NOT OBTAINED

Inspection Date: 03/26/04  
Waste Code: Not reported  
Type of Violation: 6HV0135  
Occurrences: Not reported  
Item Number: 0105  
Violation Desc: MANIFESTS/RECEIPTS NO ONSITE

Inspection Date: 03/26/04  
Waste Code: Not reported  
Type of Violation: 6HV0201  
Occurrences: Not reported  
Item Number: 0106  
Violation Desc: WASTE CONTAINER NOT CLOSED

Inspection Date: 03/26/04  
Waste Code: Not reported  
Type of Violation: 6HV0202  
Occurrences: Not reported  
Item Number: 0107  
Violation Desc: WASTE CONTAINER W/O LABELS

Inspection Date: 03/26/04  
Waste Code: Not reported  
Type of Violation: 6HV0209  
Occurrences: Not reported  
Item Number: 0108  
Violation Desc: WASTE ONSITE >90/180/270 DAYS

Inspection Date: 03/26/04  
Waste Code: Not reported  
Type of Violation: 6HV0301  
Occurrences: Not reported  
Item Number: 0109  
Violation Desc: HAZWASTE:UNAUTHORIZED DISPOSAL

Inspection Date: 03/26/04  
Waste Code: Not reported  
Type of Violation: 6HV3102  
Occurrences: Not reported  
Item Number: 0110  
Violation Desc: OPERATING PERMIT CURRENT & AT FACILITY?

Inspection Date: 03/26/04  
Waste Code: Not reported  
Type of Violation: 6HV3105  
Occurrences: Not reported  
Item Number: 0111  
Violation Desc: FINANCIAL RESPONSIBILITY EXPIRED

MAP FINDINGS  
FOCUS MAP 14

Map ID	Site	Database(s)	EPA ID Number
--------	------	-------------	---------------

**ALPINE ULTRA MAR (Continued)**

**U003789289**

Inspection Date: 03/26/04  
Waste Code: Not reported  
Type of Violation: 6HV3406  
Occurrences: Not reported  
Item Number: 0112  
Violation Desc: AUTOMATIC LLD NOT CERTIFIED ANNUALLY?

Inspection Date: 03/26/04  
Waste Code: Not reported  
Type of Violation: 6HV3406  
Occurrences: Not reported  
Item Number: 0113  
Violation Desc: AUTOMATIC LLD NOT CERTIFIED ANNUALLY?

Inspection Date: 03/26/04  
Waste Code: Not reported  
Type of Violation: 6HV3406  
Occurrences: Not reported  
Item Number: 0114  
Violation Desc: AUTOMATIC LLD NOT CERTIFIED ANNUALLY?

Inspection Date: 03/26/04  
Waste Code: Not reported  
Type of Violation: 6HV3406  
Occurrences: Not reported  
Item Number: 0115  
Violation Desc: AUTOMATIC LLD NOT CERTIFIED ANNUALLY?

Inspection Date: 03/26/04  
Waste Code: Not reported  
Type of Violation: 6HV3407  
Occurrences: Not reported  
Item Number: 0116  
Violation Desc: PIPE INT. TEST DOESN'T DETECT.1 GPH @150

Inspection Date: 03/26/04  
Waste Code: Not reported  
Type of Violation: 6HV3407  
Occurrences: Not reported  
Item Number: 0117  
Violation Desc: PIPE INT. TEST DOESN'T DETECT.1 GPH @150

Inspection Date: 03/26/04  
Waste Code: Not reported  
Type of Violation: 6HV3407  
Occurrences: Not reported  
Item Number: 0118  
Violation Desc: PIPE INT. TEST DOESN'T DETECT.1 GPH @150

Inspection Date: 03/26/04  
Waste Code: Not reported  
Type of Violation: 6HV3407  
Occurrences: Not reported  
Item Number: 0119  
Violation Desc: PIPE INT. TEST DOESN'T DETECT.1 GPH @150

Inspection Date: 03/26/04

MAP FINDINGS  
FOCUS MAP 14

Map ID Site Database(s) EPA ID Number

**ALPINE ULTRA MAR (Continued)**

**U003789289**

Waste Code: Not reported  
Type of Violation: 6HV3501  
Occurrences: Not reported  
Item Number: 0120  
Violation Desc: MONTHLY 0.2 GPH TANK GAUGING NOT DONE

Inspection Date: 03/26/04  
Waste Code: Not reported  
Type of Violation: 6HV3501  
Occurrences: Not reported  
Item Number: 0121  
Violation Desc: MONTHLY 0.2 GPH TANK GAUGING NOT DONE

Inspection Date: 03/26/04  
Waste Code: Not reported  
Type of Violation: 6HV3501  
Occurrences: Not reported  
Item Number: 0122  
Violation Desc: MONTHLY 0.2 GPH TANK GAUGING NOT DONE

Inspection Date: 03/26/04  
Waste Code: Not reported  
Type of Violation: 6HV3501  
Occurrences: Not reported  
Item Number: 0123  
Violation Desc: MONTHLY 0.2 GPH TANK GAUGING NOT DONE

**HMMD WASTE STREAMS:**

Inspection Date: 03/26/04  
Waste Item #: 134  
Waste Code: 134  
Waste Name: AQUEOUS SOL'N W/LESS  
Qty at Inspection: 55  
Quantity String: 55  
Annual Qty: 55  
Annual Qty String: 55  
Measurement Unit: GAL  
Treatment Method: 001 RECYCLE  
Storage Method: METAL DRUM  
Haz Waste Hauler: 9998 UNKNOWN HAZ WST HAUL  
Waste Desc: WATER & GASOLINE  
Carcinogen: No

Inspection Date: 03/26/04  
Waste Item #: 352  
Waste Code: 352  
Waste Name: ORGANIC SOLIDS (OTHE  
Qty at Inspection: 20  
Quantity String: 20  
Annual Qty: 20  
Annual Qty String: 20  
Measurement Unit: LBS  
Treatment Method: 999 UNKNOWN  
Storage Method: CAN  
Haz Waste Hauler: 9998 UNKNOWN HAZ WST HAUL  
Waste Desc: GASOLINE FILTERS & ABSORB  
Carcinogen: No

MAP FINDINGS  
FOCUS MAP 14

Map ID	Site	Database(s)	EPA ID Number
--------	------	-------------	---------------

**ALPINE ULTRA MAR (Continued)**

**U003789289**

[Click this hyperlink](#) while viewing on your computer to access additional CA\_HMMD: detail in the EDR Site Report.

SAN DIEGO CO. SAM:

Case Number: H06085-001  
Agency: DEH/SAM  
**Funding: POP**  
FType: A  
FStatus: 09  
Date: 10/14/2004  
Begandt: 2/8/1999

14

**ALPINE GAS & DIESEL  
1145 TAVERN RD  
ALPINE, CA 91901**

**FINDS 1006823898  
EMI 110013824727**

FINDS:

Other Pertinent Environmental Activity Identified at Site

The NEI (National Emissions Inventory) database contains information on stationary and mobile sources that emit criteria air pollutants and their precursors, as well as hazardous air pollutants (HAPs).

EMI:

Year:	1999
Carbon Monoxide Emissions Tons/Yr:	37
Air Basin:	SD
Facility ID:	5074
Air District Name:	SD
SIC Code:	5541
Air District Name:	SAN DIEGO COUNTY APCD
Community Health Air Pollution Info System:	Not reported
Consolidated Emission Reporting Rule:	Not reported
Total Organic Hydrocarbon Gases Tons/Yr:	2
Reactive Organic Gases Tons/Yr:	2
Carbon Monoxide Emissions Tons/Yr:	0
NOX - Oxides of Nitrogen Tons/Yr:	0
SOX - Oxides of Sulphur Tons/Yr:	0
Particulate Matter Tons/Yr:	0
Part. Matter 10 Micrometers & Smlr Tons/Yr:	0

Year:	2000
Carbon Monoxide Emissions Tons/Yr:	37
Air Basin:	SD
Facility ID:	5074
Air District Name:	SD
SIC Code:	5541
Air District Name:	SAN DIEGO COUNTY APCD
Community Health Air Pollution Info System:	Not reported
Consolidated Emission Reporting Rule:	Not reported
Total Organic Hydrocarbon Gases Tons/Yr:	1
Reactive Organic Gases Tons/Yr:	1
Carbon Monoxide Emissions Tons/Yr:	0
NOX - Oxides of Nitrogen Tons/Yr:	0
SOX - Oxides of Sulphur Tons/Yr:	0

MAP FINDINGS  
FOCUS MAP 14

Map ID	Site	Database(s)	EPA ID Number
--------	------	-------------	---------------

**ALPINE GAS & DIESEL (Continued)**

**1006823898**

Particulate Matter Tons/Yr:	0
Part. Matter 10 Micrometers & Smlr Tons/Yr:	0
Year:	2001
Carbon Monoxide Emissions Tons/Yr:	37
Air Basin:	SD
Facility ID:	5074
Air District Name:	SD
SIC Code:	5541
Air District Name:	SAN DIEGO COUNTY APCD
Community Health Air Pollution Info System:	Not reported
Consolidated Emission Reporting Rule:	Not reported
Total Organic Hydrocarbon Gases Tons/Yr:	1
Reactive Organic Gases Tons/Yr:	1
Carbon Monoxide Emissions Tons/Yr:	0
NOX - Oxides of Nitrogen Tons/Yr:	0
SOX - Oxides of Sulphur Tons/Yr:	0
Particulate Matter Tons/Yr:	0
Part. Matter 10 Micrometers & Smlr Tons/Yr:	0
Year:	2002
Carbon Monoxide Emissions Tons/Yr:	37
Air Basin:	SD
Facility ID:	5074
Air District Name:	SD
SIC Code:	5541
Air District Name:	SAN DIEGO COUNTY APCD
Community Health Air Pollution Info System:	Not reported
Consolidated Emission Reporting Rule:	Not reported
Total Organic Hydrocarbon Gases Tons/Yr:	1
Reactive Organic Gases Tons/Yr:	1
Carbon Monoxide Emissions Tons/Yr:	0
NOX - Oxides of Nitrogen Tons/Yr:	0
SOX - Oxides of Sulphur Tons/Yr:	0
Particulate Matter Tons/Yr:	0
Part. Matter 10 Micrometers & Smlr Tons/Yr:	0
Year:	2003
Carbon Monoxide Emissions Tons/Yr:	37
Air Basin:	SD
Facility ID:	5074
Air District Name:	SD
SIC Code:	5541
Air District Name:	SAN DIEGO COUNTY APCD
Community Health Air Pollution Info System:	Not reported
Consolidated Emission Reporting Rule:	Not reported
Total Organic Hydrocarbon Gases Tons/Yr:	1
Reactive Organic Gases Tons/Yr:	1
Carbon Monoxide Emissions Tons/Yr:	0
NOX - Oxides of Nitrogen Tons/Yr:	0
SOX - Oxides of Sulphur Tons/Yr:	0
Particulate Matter Tons/Yr:	0
Part. Matter 10 Micrometers & Smlr Tons/Yr:	0
Year:	2004
Carbon Monoxide Emissions Tons/Yr:	37
Air Basin:	SD

MAP FINDINGS  
FOCUS MAP 14

Map ID	Site	Database(s)	EPA ID Number
--------	------	-------------	---------------

**ALPINE GAS & DIESEL (Continued)**

**1006823898**

Facility ID: 5074  
 Air District Name: SD  
 SIC Code: 5541  
 Air District Name: SAN DIEGO COUNTY APCD  
 Community Health Air Pollution Info System: Not reported  
 Consolidated Emission Reporting Rule: Not reported  
 Total Organic Hydrocarbon Gases Tons/Yr: 1.386  
 Reactive Organic Gases Tons/Yr: 1.386  
 Carbon Monoxide Emissions Tons/Yr: 0  
 NOX - Oxides of Nitrogen Tons/Yr: 0  
 SOX - Oxides of Sulphur Tons/Yr: 0  
 Particulate Matter Tons/Yr: 0  
 Part. Matter 10 Micrometers & Smlr Tons/Yr: 0

14

**ALPINE GAS AND DIESEL  
1145 TAVERN RD  
ALPINE, CA 91901**

**HAZNET S105033672  
LUST N/A  
Cortese  
SWEEPS UST**

HAZNET:

Gepaid: CAL000092449  
 Contact: FREEDOM  
 Telephone: 0000000000  
 Facility Addr2: Not reported  
 Mailing Name: Not reported  
 Mailing Address: 1145 TAVERN RD  
 Mailing City,St,Zip: ALPINE, CA 919010000  
 Gen County: San Diego  
 TSD EPA ID: CAT080013352  
 TSD County: Los Angeles  
 Waste Category: Waste oil and mixed oil  
 Disposal Method: Not reported  
 Tons: .4795  
 Facility County: San Diego

Cortese:

Region: CORTESE  
 Facility Addr2: 1145 TAVERN RD

SWEEPS UST:

Status: A  
 Comp Number: 6085  
 Number: 9  
 Board Of Equalization: 44-021789  
 Ref Date: Not reported  
 Act Date: 06-26-92  
 Created Date: 02-29-88  
 Tank Status: A  
 Owner Tank Id: Not reported  
 Swrcb Tank Id: 37-000-006085-000001  
 Actv Date: Not reported  
 Capacity: 12000  
 Tank Use: M.V. FUEL  
 Stg: P  
 Content: OTHER  
 Number Of Tanks: 4

MAP FINDINGS  
FOCUS MAP 14

Map ID Site Database(s) EPA ID Number

---

**ALPINE GAS AND DIESEL (Continued)**

**S105033672**

Status: A  
Comp Number: 6085  
Number: 9  
Board Of Equalization: 44-021789  
Ref Date: Not reported  
Act Date: 06-26-92  
Created Date: 02-29-88  
Tank Status: A  
Owner Tank Id: Not reported  
Swrcb Tank Id: 37-000-006085-000002  
Actv Date: Not reported  
Capacity: 12000  
Tank Use: M.V. FUEL  
Stg: P  
Content: LEADED  
Number Of Tanks: Not reported

Status: A  
Comp Number: 6085  
Number: 9  
Board Of Equalization: 44-021789  
Ref Date: Not reported  
Act Date: 06-26-92  
Created Date: 02-29-88  
Tank Status: A  
Owner Tank Id: Not reported  
Swrcb Tank Id: 37-000-006085-000003  
Actv Date: Not reported  
Capacity: 12000  
Tank Use: M.V. FUEL  
Stg: P  
Content: LEADED  
Number Of Tanks: Not reported

Status: A  
Comp Number: 6085  
Number: 9  
Board Of Equalization: 44-021789  
Ref Date: Not reported  
Act Date: 06-26-92  
Created Date: 02-29-88  
Tank Status: A  
Owner Tank Id: Not reported  
Swrcb Tank Id: 37-000-006085-000004  
Actv Date: Not reported  
Capacity: 12000  
Tank Use: M.V. FUEL  
Stg: P  
Content: REG UNLEADED  
Number Of Tanks: Not reported

MAP FINDINGS  
FOCUS MAP 14

Map ID	Site	Database(s)	EPA ID Number
17	<b>MONITORING STATION</b> <b>2300 VICTORIA DR</b> <b>ALPINE, CA 91901</b>  FINDS: Other Pertinent Environmental Activity Identified at Site  Aerometric Information Retrieval System/Air Quality System	FINDS	1007999071 110020812986
19	<b>FAMILY PRACTICE ASSOCIATES INC</b> <b>1730 ALPINE BLVD STE 113</b> <b>ALPINE, CA 92001</b>  HAZNET: Gepaid: CAL000078882 Contact: FAMILY PRACTICE ASSOCIATES IN Telephone: 0000000000 Facility Addr2: Not reported Mailing Name: Not reported Mailing Address: 4205 FAIRMOUNT AVE Mailing City,St,Zip: SAN DIEGO, CA 921050000 Gen County: San Diego TSD EPA ID: CAD981402522 TSD County: Kern Waste Category: Not reported Disposal Method: Recycler Tons: .0000 Facility County: San Diego  Gepaid: CAL000078882 Contact: FAMILY PRACTICE ASSOCIATES IN Telephone: 0000000000 Facility Addr2: Not reported Mailing Name: Not reported Mailing Address: 4205 FAIRMOUNT AVE Mailing City,St,Zip: SAN DIEGO, CA 921050000 Gen County: San Diego TSD EPA ID: CAD981402522 TSD County: Kern Waste Category: Metal sludge - Alkaline solution (pH <UN-> 12.5) with metals (antimony, arsenic, barium, beryllium, cadmium, chromium, cobalt, copper, lead, mercury, molybdenum, nickel, selenium, silver, thallium, vanadium, and zinc)  Disposal Method: Not reported Tons: .0030 Facility County: San Diego  Gepaid: CAL000078882 Contact: FAMILY PRACTICE ASSOCIATES IN Telephone: 0000000000 Facility Addr2: Not reported Mailing Name: Not reported Mailing Address: 4205 FAIRMOUNT AVE Mailing City,St,Zip: SAN DIEGO, CA 921050000 Gen County: San Diego TSD EPA ID: CAD981402522 TSD County: Kern Waste Category: Metal sludge - Alkaline solution (pH <UN-> 12.5) with metals	HAZNET	S100935107 N/A



MAP FINDINGS  
FOCUS MAP 14

Map ID	Site	Database(s)	EPA ID Number
--------	------	-------------	---------------

**FAMILY PRACTICE ASSOCIATES INC (Continued)**

**S100935107**

(antimony, arsenic, barium, beryllium, cadmium, chromium, cobalt, copper, lead, mercury, molybdenum, nickel, selenium, silver, thallium, vanadium, and zinc)

Disposal Method: Recycler  
Tons: .0025  
Facility County: San Diego

Gepaid: CAL000078882  
Contact: FAMILY PRACTICE ASSOCIATES IN  
Telephone: 0000000000  
Facility Addr2: Not reported  
Mailing Name: Not reported  
Mailing Address: 4205 FAIRMOUNT AVE  
Mailing City,St,Zip: SAN DIEGO, CA 921050000  
Gen County: San Diego  
TSD EPA ID: CAL920973155  
TSD County: San Diego  
Waste Category: Photochemicals/photoprocessing waste  
Disposal Method: Recycler  
Tons: .0208  
Facility County: San Diego

Gepaid: CAL000078882  
Contact: FAMILY PRACTICE ASSOCIATES IN  
Telephone: 0000000000  
Facility Addr2: Not reported  
Mailing Name: Not reported  
Mailing Address: 4205 FAIRMOUNT AVE  
Mailing City,St,Zip: SAN DIEGO, CA 921050000  
Gen County: San Diego  
TSD EPA ID: CAD981402522  
TSD County: Kern  
Waste Category: Metal sludge - Alkaline solution (pH <UN-> 12.5) with metals (antimony, arsenic, barium, beryllium, cadmium, chromium, cobalt, copper, lead, mercury, molybdenum, nickel, selenium, silver, thallium, vanadium, and zinc)

Disposal Method: Recycler  
Tons: .0025  
Facility County: San Diego

[Click this hyperlink](#) while viewing on your computer to access 2 additional CA\_HAZNET: record(s) in the EDR Site Report.

19	<b>ALPINE BODY AND FRAME 1620 ALPINE BL ALPINE, CA 91901</b>	<b>San Diego Co. HMMD</b>	<b>S106062471 N/A</b>
----	--	---------------------------	---------------------------

San Diego Co. HMMD:  
Facility ID: 126641  
Inactive Indicator: Active  
Business Code: 6HK18  
SIC: Not reported  
Permit Expiration: Not reported  
Owner: Not reported  
2nd Name: Not reported  
Mailing Address: 1620 ALPINE BL  
Mailing City,St,Zip: ALPINE, CA 91901  
Map Code/Business Plan on File: Not reported

MAP FINDINGS  
FOCUS MAP 14

Map ID Site Database(s) EPA ID Number

**ALPINE BODY AND FRAME (Continued)**

**S106062471**

Corporate Code: Not reported  
 Fire Dept District: Alpine  
 Census Tract Number: 212  
 EPA ID: CAL000025540  
 Gas Station: Not reported  
 Inspection Date: 07/22/99  
 Reinspection Date: Not reported  
 Inspector Name: LEGACY  
 Violation Notice Issued: Not reported  
 Facility Contact: PETE PIERCE  
 Delinquent Flag: Not Delinquent  
 Last Update: 05/10/05  
 Last Delinquent Letter: Not reported  
 Delinquent Comment: Not reported  
 Last Letter Type: Not reported  
 Property Owner: Not reported  
 Property Address: Not reported  
 Property City,St,Zip: Not reported  
 Tank Owner: Not reported  
 Tank Address: Not reported  
 Tank City,St,Zip: Not reported  
 Business Plan Acceptance Date: Not reported  
 Reinspection Date Y2K Compatible: Not reported  
 Facility Phone: 619-445-5406

**HMMD DISCLOSURE INVENTORY:**

Item Number: Not reported  
 Chemical Name: Not reported  
 Case Number: Not reported  
 Quantity Stored At One Time: Not reported  
 Quantity Stored at One Time: Not reported  
 Annual Quantity String: Not reported  
 Annual Quantity String: Not reported  
 Measurement Units: Not reported  
 Carcinogen: No  
 1st Hazard Category: Not reported  
 2nd Hazard Category: Not reported

**HMMD UNDERGROUND TANKS:**

Tank Number: Not reported  
 Tank ID Number: Not reported  
 Waste or Product: Not reported  
 Tank Contents: Not reported

**HMMD VIOLATIONS:**

Inspection Date: Not reported  
 Waste Code: Not reported  
 Type of Violation: Not reported  
 Occurrences: Not reported  
 Item Number: Not reported  
 Violation Desc: Not reported

**HMMD WASTE STREAMS:**

Inspection Date: Not reported  
 Waste Item #: Not reported  
 Waste Code: Not reported

MAP FINDINGS  
FOCUS MAP 14

Map ID	Site	Database(s)	EPA ID Number
--------	------	-------------	---------------

**ALPINE BODY AND FRAME (Continued)**

**S106062471**

Waste Name: Not reported  
 Qty at Inspection: Not reported  
 Quantity String: Not reported  
 Annual Qty: Not reported  
 Annual Qty String: Not reported  
 Measurement Unit: Not reported  
 Treatment Method: Not reported  
 Storage Method: Not reported  
 Haz Waste Hauler: Not reported  
 Waste Desc: Not reported  
 Carcinogen: No

[Click this hyperlink](#) while viewing on your computer to access additional CA\_HMMD: detail in the EDR Site Report.

**19 ALPINE BODY SHOP  
 1620 ALPINE BLVD  
 ALPINE, CA 91901**

**HAZNET S100929296  
 N/A**

**HAZNET:**

Gepaid: CAL000025540  
 Contact: BARRON ROBERT R  
 Telephone: 0000000000  
 Facility Addr2: Not reported  
 Mailing Name: Not reported  
 Mailing Address: 1620 ALPINE BLVD  
 Mailing City,St,Zip: ALPINE, CA 919012103  
 Gen County: San Diego  
 TSD EPA ID: CAT080010101  
 TSD County: San Diego  
 Waste Category: Not reported  
 Disposal Method: Transfer Station  
 Tons: .0000  
 Facility County: San Diego

Gepaid: CAL000025540  
 Contact: BARRON ROBERT R  
 Telephone: 0000000000  
 Facility Addr2: Not reported  
 Mailing Name: Not reported  
 Mailing Address: 1620 ALPINE BLVD  
 Mailing City,St,Zip: ALPINE, CA 919012103  
 Gen County: San Diego  
 TSD EPA ID: CAT080010101  
 TSD County: San Diego  
 Waste Category: Alkaline solution (pH <UN-> 12.5) with metals (antimony, arsenic, barium, beryllium, cadmium, chromium, cobalt, copper, lead, mercury, molybdenum, nickel, selenium, silver, thallium, vanadium, and zinc)  
 Disposal Method: Not reported  
 Tons: .2085  
 Facility County: San Diego

MAP FINDINGS  
FOCUS MAP 14

Map ID	Site	Database(s)	EPA ID Number
19	<b>THE LUTZ ESTATE</b> <b>1624 ALPINE BLVD</b> <b>ALPINE, CA 91901</b>  HAZNET: Gepaid: CAC002564909 Contact: JOE HARRIS Telephone: 6192261653 Facility Addr2: Not reported Mailing Name: Not reported Mailing Address: 1842 QUIVIRA WY STE 200 Mailing City,St,Zip: SAN DIEGO, CA 92109 Gen County: San Diego TSD EPA ID: CAT080033681 TSD County: San Diego Waste Category: Unspecified oil-containing waste Disposal Method: Recycler Tons: 0.42 Facility County: San Diego  Gepaid: CAC002564909 Contact: JOE HARRIS Telephone: 6192261653 Facility Addr2: Not reported Mailing Name: Not reported Mailing Address: 1842 QUIVIRA WY STE 200 Mailing City,St,Zip: SAN DIEGO, CA 92109 Gen County: San Diego TSD EPA ID: CAT000646117 TSD County: San Diego Waste Category: Unspecified oil-containing waste Disposal Method: Disposal, Land Fill Tons: 15.17 Facility County: San Diego  Gepaid: CAC002564909 Contact: JOE HARRIS Telephone: 6192261653 Facility Addr2: Not reported Mailing Name: Not reported Mailing Address: 1842 QUIVIRA WY STE 200 Mailing City,St,Zip: SAN DIEGO, CA 92109 Gen County: San Diego TSD EPA ID: CAT080033681 TSD County: San Diego Waste Category: Unspecified oil-containing waste Disposal Method: Not reported Tons: 0.42 Facility County: San Diego	HAZNET	S107141134 N/A

MAP FINDINGS  
FOCUS MAP 14

Map ID	Site	Database(s)	EPA ID Number
19	<b>RECOVERY TOWING 1626 ALPINE BL ALPINE, CA 91901</b>	San Diego Co. HMMD	S106061532 N/A
	San Diego Co. HMMD:		
	Facility ID:	119557	
	Inactive Indicator:	Active	
	Business Code:	6HK26	
	SIC:	Not reported	
	Permit Expiration:	Not reported	
	Owner:	Not reported	
	2nd Name:	Not reported	
	Mailing Address:	1626 ALPINE BL	
	Mailing City,St,Zip:	ALPINE, CA 91901	
	Map Code/Business Plan on File:	Not reported	
	Corporate Code:	Not reported	
	Fire Dept District:	Alpine	
	Census Tract Number:	212	
	EPA ID:	CAL000030656	
	Gas Station:	Not reported	
	Inspection Date:	09/24/98	
	Reinspection Date:	Not reported	
	Inspector Name:	LEGACY	
	Violation Notice Issued:	Not reported	
	Facility Contact:	BILL WRIGHT	
	Delinquent Flag:	Not Delinquent	
	Last Update:	05/10/05	
	Last Delinquent Letter:	Not reported	
	Delinquent Comment:	Not reported	
	Last Letter Type:	Not reported	
	Property Owner:	Not reported	
	Property Address:	Not reported	
	Property City,St,Zip:	Not reported	
	Tank Owner:	Not reported	
	Tank Address:	Not reported	
	Tank City,St,Zip:	Not reported	
	Business Plan Acceptance Date:	Not reported	
	Reinspection Date Y2K Compatible:	Not reported	
	Facility Phone:	619-445-2967	
	HMMD DISCLOSURE INVENTORY:		
	Item Number:	Not reported	
	Chemical Name:	Not reported	
	Case Number:	Not reported	
	Quantity Stored At One Time:	Not reported	
	Quantity Stored at One Time:	Not reported	
	Annual Quantity String:	Not reported	
	Annual Quantity String:	Not reported	
	Measurement Units:	Not reported	
	Carcinogen:	No	
	1st Hazard Category:	Not reported	
	2nd Hazard Category:	Not reported	
	HMMD UNDERGROUND TANKS:		
	Tank Number:	Not reported	
	Tank ID Number:	Not reported	
	Waste or Product:	Not reported	
	Tank Contents:	Not reported	

MAP FINDINGS  
FOCUS MAP 14

Map ID Site Database(s) EPA ID Number

**RECOVERY TOWING (Continued)**

**S106061532**

**HMMD VIOLATIONS:**

Inspection Date: Not reported  
Waste Code: Not reported  
Type of Violation: Not reported  
Occurrences: Not reported  
Item Number: Not reported  
Violation Desc: Not reported

**HMMD WASTE STREAMS:**

Inspection Date: Not reported  
Waste Item #: Not reported  
Waste Code: Not reported  
Waste Name: Not reported  
Qty at Inspection: Not reported  
Quantity String: Not reported  
Annual Qty: Not reported  
Annual Qty String: Not reported  
Measurement Unit: Not reported  
Treatment Method: Not reported  
Storage Method: Not reported  
Haz Waste Hauler: Not reported  
Waste Desc: Not reported  
Carcinogen: No

[Click this hyperlink](#) while viewing on your computer to access additional CA\_HMMD: detail in the EDR Site Report.

19

**ALPINE MOUNTAIN GARAGE  
1626 ALPINE BL  
ALPINE, CA 91901**

**San Diego Co. HMMD S106065285  
N/A**

San Diego Co. HMMD:

Facility ID: 137475  
Inactive Indicator: Active  
Business Code: 6HK26  
SIC: Not reported  
Permit Expiration: Not reported  
Owner: Not reported  
2nd Name: Not reported  
Mailing Address: 1626 ALPINE BL #B  
Mailing City,St,Zip: ALPINE, CA 91901  
Map Code/Business Plan on File: Not reported  
Corporate Code: Not reported  
Fire Dept District: Alpine  
Census Tract Number: 212  
EPA ID: CAL000162491  
Gas Station: Not reported  
Inspection Date: 01/16/01  
Reinspection Date: Not reported  
Inspector Name: LEGACY  
Violation Notice Issued: Not reported  
Facility Contact: ROY RAAS  
Delinquent Flag: Not Delinquent  
Last Update: 05/10/05  
Last Delinquent Letter: Not reported  
Delinquent Comment: Not reported

MAP FINDINGS  
FOCUS MAP 14

Map ID Site Database(s) EPA ID Number

---

**ALPINE MOUNTAIN GARAGE (Continued)**

**S106065285**

Last Letter Type: Not reported  
Property Owner: Not reported  
Property Address: Not reported  
Property City,St,Zip: Not reported  
Tank Owner: Not reported  
Tank Address: Not reported  
Tank City,St,Zip: Not reported  
Business Plan Acceptance Date: Not reported  
Reinspection Date Y2K Compatible: Not reported  
Facility Phone: 619-445-6500

**HMMD DISCLOSURE INVENTORY:**

Item Number: Not reported  
Chemical Name: Not reported  
Case Number: Not reported  
Quantity Stored At One Time: Not reported  
Quantity Stored at One Time: Not reported  
Annual Quantity String: Not reported  
Annual Quantity String: Not reported  
Measurement Units: Not reported  
Carcinogen: No  
1st Hazard Category: Not reported  
2nd Hazard Category: Not reported

**HMMD UNDERGROUND TANKS:**

Tank Number: Not reported  
Tank ID Number: Not reported  
Waste or Product: Not reported  
Tank Contents: Not reported

**HMMD VIOLATIONS:**

Inspection Date: 01/16/01  
Waste Code: Not reported  
Type of Violation: 6HV0135  
Occurrences: Not reported  
Item Number: 0967  
Violation Desc: MANIFESTS/RECEIPTS NO ONSITE

Inspection Date: 01/16/01  
Waste Code: Not reported  
Type of Violation: 6HV0202  
Occurrences: Not reported  
Item Number: 0968  
Violation Desc: WASTE CONTAINER W/O LABELS

Inspection Date: 01/16/01  
Waste Code: Not reported  
Type of Violation: 6HV0204  
Occurrences: Not reported  
Item Number: 0969  
Violation Desc: WASTE CONTAINER:IMPROPER MGMT

Inspection Date: 01/16/01  
Waste Code: Not reported  
Type of Violation: 6HV0401  
Occurrences: Not reported  
Item Number: 0970

MAP FINDINGS  
FOCUS MAP 14

Map ID	Site	Database(s)	EPA ID Number
--------	------	-------------	---------------

**ALPINE MOUNTAIN GARAGE (Continued)**

**S106065285**

Violation Desc: TRAINING RECORDS UNAVAILABLE

**HMMD WASTE STREAMS:**

Inspection Date: Not reported  
 Waste Item #: Not reported  
 Waste Code: Not reported  
 Waste Name: Not reported  
 Qnty at Inspection: Not reported  
 Quantity String: Not reported  
 Annual Qty: Not reported  
 Annual Qty String: Not reported  
 Measurement Unit: Not reported  
 Treatment Method: Not reported  
 Storage Method: Not reported  
 Haz Waste Hauler: Not reported  
 Waste Desc: Not reported  
 Carcinogen: No

[Click this hyperlink](#) while viewing on your computer to access additional CA\_HMMD: detail in the EDR Site Report.

**19 PINE VALLEY AUTO REPAIR  
1626 ALPINE BLVD  
ALPINE, CA 92001**

**HAZNET S101669548  
N/A**

**HAZNET:**

Gepaid: CAL000030656  
 Contact: DEL RIO JOSE L  
 Telephone: 0000000000  
 Facility Addr2: Not reported  
 Mailing Name: Not reported  
 Mailing Address: 1626 ALPINE BLVD  
 Mailing City,St,Zip: ALPINE, CA 920010000  
 Gen County: San Diego  
 TSD EPA ID: CAD093459485  
 TSD County: Fresno  
 Waste Category: Unspecified solvent mixture Waste  
 Disposal Method: Transfer Station  
 Tons: .0166  
 Facility County: San Diego

**19 RITE AID #6225  
1665 ALPINE BLVD  
ALPINE, CA 91901**

**San Diego Co. HMMD S106065911  
N/A**

**San Diego Co. HMMD:**

Facility ID: 139273  
 Inactive Indicator: Active  
 Business Code: 6HK15  
 SIC: Not reported  
 Permit Expiration: Not reported  
 Owner: Not reported  
 2nd Name: Not reported  
 Mailing Address: 30 HUNTER LANE  
 Mailing City,St,Zip: CAMP HILL, PA 17011



MAP FINDINGS  
FOCUS MAP 14

Map ID	Site	Database(s)	EPA ID Number
--------	------	-------------	---------------

**RITE AID #6225 (Continued)**

**S106065911**

Map Code/Business Plan on File:	Not reported
Corporate Code:	Not reported
Fire Dept District:	El Cajon
Census Tract Number:	212
EPA ID:	Not reported
Gas Station:	Not reported
Inspection Date:	01/28/05
Reinspection Date:	Not reported
Inspector Name:	6HR019
Violation Notice Issued:	Not reported
Facility Contact:	NORMAN HOWELL
Delinquent Flag:	Not Delinquent
Last Update:	05/10/05
Last Delinquent Letter:	Not reported
Delinquent Comment:	Not reported
Last Letter Type:	Not reported
Property Owner:	RICH/ALPINE LLC
Property Address:	C/O RITE AID CORPORA
Property City,St,Zip:	17105
Tank Owner:	Not reported
Tank Address:	Not reported
Tank City,St,Zip:	Not reported
Business Plan Acceptance Date:	Not reported
Reinspection Date Y2K Compatible:	Not reported
Facility Phone:	619-659-8971

**HMMD DISCLOSURE INVENTORY:**

Item Number:	Not reported
Chemical Name:	Not reported
Case Number:	Not reported
Quantity Stored At One Time:	Not reported
Quantity Stored at One Time:	Not reported
Annual Quantity String:	Not reported
Annual Quantity String:	Not reported
Measurement Units:	Not reported
Carcinogen:	No
1st Hazard Category:	Not reported
2nd Hazard Category:	Not reported

**HMMD UNDERGROUND TANKS:**

Tank Number:	Not reported
Tank ID Number:	Not reported
Waste or Product:	Not reported
Tank Contents:	Not reported

**HMMD VIOLATIONS:**

Inspection Date:	05/16/00
Waste Code:	Not reported
Type of Violation:	6HX0108
Occurrences:	Not reported
Item Number:	5250
Violation Desc:	NO PERMIT OBTAINED FOR HAZMATS/HAZWASTE

**HMMD WASTE STREAMS:**

Inspection Date:	01/28/05
Waste Item #:	171

MAP FINDINGS  
FOCUS MAP 14

Map ID Site Database(s) EPA ID Number

**RITE AID #6225 (Continued)**

**S106065911**

Waste Code: 171  
 Waste Name: METAL SLUDGE  
 Qnty at Inspection: 40  
 Quantity String: 40  
 Annual Qty: 80  
 Annual Qty String: 80  
 Measurement Unit: LBS  
 Treatment Method: 102 ON SITE RECYCLIN  
 Storage Method: PROCESSING EQUIPMENT  
 Haz Waste Hauler: 9997 UNREGISTERED HAZ WST  
 Waste Desc: HAULER: ACADEMY CORP  
 Carcinogen: No

[Click this hyperlink](#) while viewing on your computer to access additional CA\_HMMD: detail in the EDR Site Report.

19

**CIRCLE K #8581  
1666 ALPINE BL  
ALPINE, CA 91901**

**EMI S104750590  
N/A**

EMI:

Year: 2000  
 Carbon Monoxide Emissions Tons/Yr: 37  
 Air Basin: SD  
 Facility ID: 87038  
 Air District Name: SD  
 SIC Code: 5541  
 Air District Name: SAN DIEGO COUNTY APCD  
 Community Health Air Pollution Info System: Not reported  
 Consolidated Emission Reporting Rule: Not reported  
 Total Organic Hydrocarbon Gases Tons/Yr: 1  
 Reactive Organic Gases Tons/Yr: 1  
 Carbon Monoxide Emissions Tons/Yr: 0  
 NOX - Oxides of Nitrogen Tons/Yr: 0  
 SOX - Oxides of Sulphur Tons/Yr: 0  
 Particulate Matter Tons/Yr: 0  
 Part. Matter 10 Micrometers & Smlr Tons/Yr: 0

Year: 2001  
 Carbon Monoxide Emissions Tons/Yr: 37  
 Air Basin: SD  
 Facility ID: 87038  
 Air District Name: SD  
 SIC Code: 5541  
 Air District Name: SAN DIEGO COUNTY APCD  
 Community Health Air Pollution Info System: Not reported  
 Consolidated Emission Reporting Rule: Not reported  
 Total Organic Hydrocarbon Gases Tons/Yr: 1  
 Reactive Organic Gases Tons/Yr: 1  
 Carbon Monoxide Emissions Tons/Yr: 0  
 NOX - Oxides of Nitrogen Tons/Yr: 0  
 SOX - Oxides of Sulphur Tons/Yr: 0  
 Particulate Matter Tons/Yr: 0  
 Part. Matter 10 Micrometers & Smlr Tons/Yr: 0

Year: 2002  
 Carbon Monoxide Emissions Tons/Yr: 37

MAP FINDINGS  
FOCUS MAP 14

Map ID      Site      Database(s)      EPA ID Number

---

**CIRCLE K #8581 (Continued)**

**S104750590**

Air Basin: SD  
 Facility ID: 87038  
 Air District Name: SD  
 SIC Code: 5541  
 Air District Name: SAN DIEGO COUNTY APCD  
 Community Health Air Pollution Info System: Not reported  
 Consolidated Emission Reporting Rule: Not reported  
 Total Organic Hydrocarbon Gases Tons/Yr: 1  
 Reactive Organic Gases Tons/Yr: 1  
 Carbon Monoxide Emissions Tons/Yr: 0  
 NOX - Oxides of Nitrogen Tons/Yr: 0  
 SOX - Oxides of Sulphur Tons/Yr: 0  
 Particulate Matter Tons/Yr: 0  
 Part. Matter 10 Micrometers & Smlr Tons/Yr: 0

Year: 2003  
 Carbon Monoxide Emissions Tons/Yr: 37  
 Air Basin: SD  
 Facility ID: 87038  
 Air District Name: SD  
 SIC Code: 5541  
 Air District Name: SAN DIEGO COUNTY APCD  
 Community Health Air Pollution Info System: Not reported  
 Consolidated Emission Reporting Rule: Not reported  
 Total Organic Hydrocarbon Gases Tons/Yr: 1  
 Reactive Organic Gases Tons/Yr: 1  
 Carbon Monoxide Emissions Tons/Yr: 0  
 NOX - Oxides of Nitrogen Tons/Yr: 0  
 SOX - Oxides of Sulphur Tons/Yr: 0  
 Particulate Matter Tons/Yr: 0  
 Part. Matter 10 Micrometers & Smlr Tons/Yr: 0

Year: 2004  
 Carbon Monoxide Emissions Tons/Yr: 37  
 Air Basin: SD  
 Facility ID: 87038  
 Air District Name: SD  
 SIC Code: 5541  
 Air District Name: SAN DIEGO COUNTY APCD  
 Community Health Air Pollution Info System: Not reported  
 Consolidated Emission Reporting Rule: Not reported  
 Total Organic Hydrocarbon Gases Tons/Yr: 1.472856  
 Reactive Organic Gases Tons/Yr: 1.472856  
 Carbon Monoxide Emissions Tons/Yr: 0  
 NOX - Oxides of Nitrogen Tons/Yr: 0  
 SOX - Oxides of Sulphur Tons/Yr: 0  
 Particulate Matter Tons/Yr: 0  
 Part. Matter 10 Micrometers & Smlr Tons/Yr: 0

MAP FINDINGS  
FOCUS MAP 14

Map ID	Site	Database(s)	EPA ID Number
19	<b>CIRCLE K #8581 1666 ALPINE BL ALPINE, CA 91901</b>	<b>FINDS UST</b>	<b>1008200922 110021100565</b>
	<p><b>FINDS:</b> Other Pertinent Environmental Activity Identified at Site</p> <p>The NEI (National Emissions Inventory) database contains information on stationary and mobile sources that emit criteria air pollutants and their precursors, as well as hazardous air pollutants (HAPs).</p>		
	<p><b>UST:</b> Region: STATE Local Agency: 37000 Facility ID: H24746</p>		
19	<b>CIRCLE K 1666 ALPINE BLVD ALPINE, CA 91901</b>	<b>HAZNET SWEEPS UST</b>	<b>S103634987 N/A</b>
	<p><b>HAZNET:</b> Gepaid: CAL000152790 Contact: TOSCO MARKETING Telephone: 6027284180 Facility Addr2: Not reported Mailing Name: Not reported Mailing Address: P O BOX 52085 Mailing City,St,Zip: PHOENIX, AZ 850722085 Gen County: San Diego TSD EPA ID: CAD028409019 TSD County: Los Angeles Waste Category: Aqueous solution with 10% or more total organic residues Disposal Method: Treatment, Tank Tons: .0417 Facility County: San Diego</p> <p>Gepaid: CAL000152790 Contact: TOSCO MARKETING Telephone: 6027284180 Facility Addr2: Not reported Mailing Name: Not reported Mailing Address: P O BOX 52085 Mailing City,St,Zip: PHOENIX, AZ 850722085 Gen County: San Diego TSD EPA ID: CAD028409019 TSD County: Los Angeles Waste Category: Aqueous solution with less than 10% total organic residues Disposal Method: Treatment, Tank Tons: .8256 Facility County: San Diego</p> <p>Gepaid: CAL000152790 Contact: HAZMAT SPECIALIST Telephone: 6027284180 Facility Addr2: Not reported Mailing Name: Not reported Mailing Address: PO BOX 52085</p>		

MAP FINDINGS  
FOCUS MAP 14

Map ID      Site      Database(s)      EPA ID Number

---

**CIRCLE K (Continued)**

**S103634987**

Mailing City,St,Zip: PHOENIX, AZ 850722085  
Gen County: San Diego  
TSD EPA ID: Not reported  
TSD County: Los Angeles  
Waste Category: Aqueous solution with less than 10% total organic residues  
Disposal Method: Treatment, Tank  
Tons: 0.89  
Facility County: Not reported

Gepaid: CAL000152790  
Contact: HAZMAT SPECIALIST  
Telephone: 6027284180  
Facility Addr2: Not reported  
Mailing Name: Not reported  
Mailing Address: PO BOX 52085  
Mailing City,St,Zip: PHOENIX, AZ 850722085  
Gen County: San Diego  
TSD EPA ID: Not reported  
TSD County: Los Angeles  
Waste Category: Other organic solids  
Disposal Method: Treatment, Tank  
Tons: 0.01  
Facility County: Not reported

Gepaid: CAL000152790  
Contact: HAZMAT SPECIALIST  
Telephone: 6027284180  
Facility Addr2: Not reported  
Mailing Name: Not reported  
Mailing Address: PO BOX 52085  
Mailing City,St,Zip: PHOENIX, AZ 850722085  
Gen County: San Diego  
TSD EPA ID: Not reported  
TSD County: San Bernardino  
Waste Category: Other organic solids  
Disposal Method: Transfer Station  
Tons: 0.01  
Facility County: Not reported

[Click this hyperlink](#) while viewing on your computer to access  
3 additional CA\_HAZNET: record(s) in the EDR Site Report.

**SWEEPS UST:**

Status: A  
Comp Number: 24746  
Number: 9  
Board Of Equalization: 44-003237  
Ref Date: Not reported  
Act Date: 06-26-92  
Created Date: 02-29-88  
Tank Status: A  
Owner Tank Id: Not reported  
Swrcb Tank Id: 37-000-024746-000001  
Actv Date: Not reported  
Capacity: 10000  
Tank Use: M.V. FUEL  
Stg: P

MAP FINDINGS  
FOCUS MAP 14

Map ID Site Database(s) EPA ID Number

**CIRCLE K (Continued)**

**S103634987**

Content: REG UNLEADED  
Number Of Tanks: 3

Status: A  
Comp Number: 24746  
Number: 9  
Board Of Equalization: 44-003237  
Ref Date: Not reported  
Act Date: 06-26-92  
Created Date: 02-29-88  
Tank Status: A  
Owner Tank Id: Not reported  
Swrcb Tank Id: 37-000-024746-000002  
Actv Date: Not reported  
Capacity: 10000  
Tank Use: M.V. FUEL  
Stg: P  
Content: REG UNLEADED  
Number Of Tanks: Not reported

Status: A  
Comp Number: 24746  
Number: 9  
Board Of Equalization: 44-003237  
Ref Date: Not reported  
Act Date: 06-26-92  
Created Date: 02-29-88  
Tank Status: A  
Owner Tank Id: Not reported  
Swrcb Tank Id: 37-000-024746-000003  
Actv Date: Not reported  
Capacity: 10000  
Tank Use: M.V. FUEL  
Stg: P  
Content: LEADED  
Number Of Tanks: Not reported

19

**CIRCLE K #8581  
1666 ALPINE BLVD  
ALPINE, CA 91901**

**San Diego Co. HMMD U003939176  
N/A**

San Diego Co. HMMD:  
Facility ID: 124746  
Inactive Indicator: Active  
Business Code: 6HK28  
SIC: Not reported  
Permit Expiration: Not reported  
Owner: Not reported  
2nd Name: ATTN: JOEY LOW TR1050  
Mailing Address: 600 N. DAIRY ASHFORD  
Mailing City,St,Zip: HOUSTON, TX 77079  
Map Code/Business Plan on File: Not reported  
Corporate Code: Not reported  
Fire Dept District: Alpine  
Census Tract Number: 212  
EPA ID: CAL000152790  
Gas Station: Not reported  
Inspection Date: 06/30/04

MAP FINDINGS  
FOCUS MAP 14

Map ID Site Database(s) EPA ID Number

**CIRCLE K #8581 (Continued)**

**U003939176**

Reinspection Date: Not reported  
 Inspector Name: TTORRES  
 Violation Notice Issued: Not reported  
 Facility Contact: KELLY CRANDALL  
 Delinquent Flag: Not Delinquent  
 Last Update: 05/10/05  
 Last Delinquent Letter: Not reported  
 Delinquent Comment: Not reported  
 Last Letter Type: Not reported  
 Property Owner: HENRY THOMAS J&JUDY R FAMILY T  
 Property Address: CONOCO PHILLIPS CO  
 Property City,St,Zip: 93447  
 Tank Owner: CIRCLE K  
 Tank Address: PO BOX 52085  
 Tank City,St,Zip: Phoenix, AZ 85072  
 Business Plan Acceptance Date: Not reported  
 Reinspection Date Y2K Compatible: 06/30/05  
 Facility Phone: 619-445-1140

**HMMD DISCLOSURE INVENTORY:**

Item Number: CA46  
 Chemical Name: CARBON DIOXIDE LIQUID CO2 - REFRIGERATED LIQUID  
 Case Number: 124-38-9  
 Quantity Stored At One Time: Not reported  
 Quantity Stored at One Time: Not reported  
 Annual Quantity String: Not reported  
 Annual Quantity String: Not reported  
 Measurement Units: Not reported  
 Carcinogen: No  
 1st Hazard Category: PRESSURE RELEASE  
 2nd Hazard Category: CRYOGENIC

Item Number: MI43  
 Chemical Name: MIDGRADE UNLEADED UNDERGROUND TANK 124746 T002  
 Case Number: 8006-61-9  
 Quantity Stored At One Time: Not reported  
 Quantity Stored at One Time: Not reported  
 Annual Quantity String: Not reported  
 Annual Quantity String: Not reported  
 Measurement Units: Not reported  
 Carcinogen: No  
 1st Hazard Category: FIRE  
 2nd Hazard Category: Not reported

Item Number: PR44  
 Chemical Name: PREMIUM UNLEADED UNDERGROUND TANK 124746 T003  
 Case Number: 8006-61-9  
 Quantity Stored At One Time: Not reported  
 Quantity Stored at One Time: Not reported  
 Annual Quantity String: Not reported  
 Annual Quantity String: Not reported  
 Measurement Units: Not reported  
 Carcinogen: No  
 1st Hazard Category: FIRE  
 2nd Hazard Category: Not reported

Item Number: RE42  
 Chemical Name: REGULAR UNLEADED UNDERGROUND TANK 124746 T001

MAP FINDINGS  
FOCUS MAP 14

Map ID Site Database(s) EPA ID Number

---

**CIRCLE K #8581 (Continued)**

**U003939176**

Case Number: 8006-61-9  
Quantity Stored At One Time: Not reported  
Quantity Stored at One Time: Not reported  
Annual Quantity String: Not reported  
Annual Quantity String: Not reported  
Measurement Units: Not reported  
Carcinogen: No  
1st Hazard Category: FIRE  
2nd Hazard Category: Not reported

**HMMD UNDERGROUND TANKS:**

Tank Number: T001  
Tank ID Number: RT0877 GAS  
Waste or Product: Not reported  
Tank Contents: REGULAR UNLEADED

Tank Number: T002  
Tank ID Number: RT0877 GAS  
Waste or Product: Not reported  
Tank Contents: MIDGRADE UNLEADED

Tank Number: T003  
Tank ID Number: RT0877 GAS  
Waste or Product: Not reported  
Tank Contents: PREMIUM UNLEADED

**HMMD VIOLATIONS:**

Inspection Date: 04/20/99  
Waste Code: Not reported  
Type of Violation: 6HX3027  
Occurrences: Not reported  
Item Number: 3584  
Violation Desc: UST MONITORING PROCEDURE NOT IMPLEMENTED

Inspection Date: 04/20/99  
Waste Code: Not reported  
Type of Violation: 6HX3028  
Occurrences: Not reported  
Item Number: 3585  
Violation Desc: UST RESPONSE PLAN NOT AVAILABLE

Inspection Date: 04/02/01  
Waste Code: Not reported  
Type of Violation: 6HV0135  
Occurrences: Not reported  
Item Number: 3865  
Violation Desc: MANIFESTS/RECEIPTS NO ONSITE

Inspection Date: 04/02/01  
Waste Code: Not reported  
Type of Violation: 6HV0401  
Occurrences: Not reported  
Item Number: 3866  
Violation Desc: TRAINING RECORDS UNAVAILABLE

Inspection Date: 04/02/01



MAP FINDINGS  
FOCUS MAP 14

Map ID      Site      Database(s)      EPA ID Number

---

**CIRCLE K #8581 (Continued)**

**U003939176**

Waste Code:            Not reported  
Type of Violation:    6HV1096  
Occurrences:           Not reported  
Item Number:          3867  
Violation Desc:        NO EMPLOYEE TRAINING RECORDS

Inspection Date:      04/02/01  
Waste Code:            Not reported  
Type of Violation:    6HX3013  
Occurrences:           Not reported  
Item Number:          3868  
Violation Desc:        NO FINANCIAL RESPOSIBILITY DOC

Inspection Date:      04/02/01  
Waste Code:            Not reported  
Type of Violation:    6HX3026  
Occurrences:           Not reported  
Item Number:          3869  
Violation Desc:        MONITORING SYSTEM NOT FUNCTIONAL

Inspection Date:      05/28/02  
Waste Code:            Not reported  
Type of Violation:    6HV0132  
Occurrences:           Not reported  
Item Number:          8265  
Violation Desc:        EPA ID NUMBER NOT OBTAINED

Inspection Date:      04/16/03  
Waste Code:            Not reported  
Type of Violation:    6HV0135  
Occurrences:           Not reported  
Item Number:          9319  
Violation Desc:        MANIFESTS/RECEIPTS NO ONSITE

Inspection Date:      04/16/03  
Waste Code:            Not reported  
Type of Violation:    6HV3407  
Occurrences:           Not reported  
Item Number:          9320  
Violation Desc:        PIPE INT. TEST DOESN'T DETECT.1 GPH @150

Inspection Date:      04/16/03  
Waste Code:            Not reported  
Type of Violation:    6HV3407  
Occurrences:           Not reported  
Item Number:          9321  
Violation Desc:        PIPE INT. TEST DOESN'T DETECT.1 GPH @150

Inspection Date:      04/16/03  
Waste Code:            Not reported  
Type of Violation:    6HV3407  
Occurrences:           Not reported  
Item Number:          9322  
Violation Desc:        PIPE INT. TEST DOESN'T DETECT.1 GPH @150

Inspection Date:      06/30/04  
Waste Code:            Not reported

MAP FINDINGS  
FOCUS MAP 14

Map ID      Site      Database(s)      EPA ID Number

---

**CIRCLE K #8581 (Continued)**

**U003939176**

Type of Violation: 6HV3107  
Occurrences: Not reported  
Item Number: 2693  
Violation Desc: UST MONITORING PLAN NOT COMPLETE

Inspection Date: 06/30/04  
Waste Code: Not reported  
Type of Violation: 6HV3109  
Occurrences: Not reported  
Item Number: 2694  
Violation Desc: MONITORING PLOT PLAN NOT SUBMITTED

Inspection Date: 06/30/04  
Waste Code: Not reported  
Type of Violation: 6HV3152  
Occurrences: Not reported  
Item Number: 2695  
Violation Desc: MAINT. & MONITORING RECORDS AVAILABLE

Inspection Date: 06/30/04  
Waste Code: Not reported  
Type of Violation: 6HV3264  
Occurrences: Not reported  
Item Number: 2696  
Violation Desc: SPILL CONT. NOT TESTED ANNUALLY

Inspection Date: 06/30/04  
Waste Code: Not reported  
Type of Violation: 6HV3264  
Occurrences: Not reported  
Item Number: 2697  
Violation Desc: SPILL CONT. NOT TESTED ANNUALLY

Inspection Date: 06/30/04  
Waste Code: Not reported  
Type of Violation: 6HV3264  
Occurrences: Not reported  
Item Number: 2698  
Violation Desc: SPILL CONT. NOT TESTED ANNUALLY

Inspection Date: 06/30/04  
Waste Code: Not reported  
Type of Violation: 6HV0402  
Occurrences: Not reported  
Item Number: 2699  
Violation Desc: TRAINING PROGRAM NOT ADEQUATE

**HMMD WASTE STREAMS:**

Inspection Date: 06/30/04  
Waste Item #: 352  
Waste Code: 352  
Waste Name: ORGANIC SOLIDS (OTHE  
Qty at Inspection: 10  
Quantity String: 10  
Annual Qty: 20  
Annual Qty String: 20  
Measurement Unit: LBS

MAP FINDINGS  
FOCUS MAP 14

Map ID	Site	Database(s)	EPA ID Number
--------	------	-------------	---------------

**CIRCLE K #8581 (Continued)**

**U003939176**

Treatment Method: 007 INCINERATION  
Storage Method: METAL DRUM  
Haz Waste Hauler: 9998 CODE BLANK  
Waste Desc: FUEL FILTERS  
Carcinogen: No

[Click this hyperlink](#) while viewing on your computer to access additional CA\_HMMD: detail in the EDR Site Report.

**19 KAYO OIL CO #2708581  
1666 ALPINE BLVD  
ALPINE, CA 91901**

**HAZNET S108210978  
N/A**

HAZNET:

Gepaid: CAL000277251  
Contact: DANELLE EICHHORST  
Telephone: 2812933723  
Facility Addr2: Not reported  
Mailing Name: Not reported  
Mailing Address: 600 N DAIRY ASHFORD-MO 1001  
Mailing City,St,Zip: HOUSTON, TX 77079  
Gen County: San Diego  
TSD EPA ID: CAD982444481  
TSD County: San Bernardino  
Waste Category: Aqueous solution with less than 10% total organic residues  
Disposal Method: Not reported  
Tons: 0.06  
Facility County: Not reported

Gepaid: CAL000277251  
Contact: DANELLE EICHHORST  
Telephone: 2812933723  
Facility Addr2: Not reported  
Mailing Name: Not reported  
Mailing Address: 600 N DAIRY ASHFORD-MO 1001  
Mailing City,St,Zip: HOUSTON, TX 77079  
Gen County: San Diego  
TSD EPA ID: CAD982444481  
TSD County: San Bernardino  
Waste Category: Aqueous solution with less than 10% total organic residues  
Disposal Method: Not reported  
Tons: 0.06  
Facility County: Not reported

**20 PACIFIC BELL  
2267 VICTORIA DRIVE  
ALPINE, CA 91901**

**RCRA-SQG 1000250516  
FINDS CAT080030687**

MAP FINDINGS  
FOCUS MAP 14

Map ID	Site	Database(s)	EPA ID Number
--------	------	-------------	---------------

**PACIFIC BELL (Continued)**

**1000250516**

RCRAInfo:  
 Owner: NOT REQUIRED  
 (415) 555-1212  
 EPA ID: CAT080030687  
 Contact: Not reported  
 Classification: Small Quantity Generator  
 TSDF Activities: Not reported  
 Violation Status: No violations found

**FINDS:**  
 Other Pertinent Environmental Activity Identified at Site

RCRAInfo is a national information system that supports the Resource Conservation and Recovery Act (RCRA) program through the tracking of events and activities related to facilities that generate, transport, and treat, store, or dispose of hazardous waste. RCRAInfo allows RCRA program staff to track the notification, permit, compliance, and corrective action activities required under RCRA.

20

**PACIFIC BELL  
 2249 VICTORIA DRIVE  
 ALPINE, CA 91901**

**RCRA-SQG 1000250517  
 FINDS CAT080030695  
 HAZNET  
 HIST UST**

RCRAInfo:  
 Owner: NOT REQUIRED  
 (415) 555-1212  
 EPA ID: CAT080030695  
 Contact: Not reported  
 Classification: Small Quantity Generator  
 TSDF Activities: Not reported  
 Violation Status: No violations found

**FINDS:**  
 Other Pertinent Environmental Activity Identified at Site

California - Hazardous Waste Tracking System - Datamart

RCRAInfo is a national information system that supports the Resource Conservation and Recovery Act (RCRA) program through the tracking of events and activities related to facilities that generate, transport, and treat, store, or dispose of hazardous waste. RCRAInfo allows RCRA program staff to track the notification, permit, compliance, and corrective action activities required under RCRA.

HAZNET:  
 Gepaid: CAT080030695  
 Contact: PACIFIC BELL

MAP FINDINGS  
FOCUS MAP 14

Map ID	Site	Database(s)	EPA ID Number
--------	------	-------------	---------------

**PACIFIC BELL (Continued)**

**1000250517**

Telephone: 9258236161  
 Facility Addr2: Not reported  
 Mailing Name: Not reported  
 Mailing Address: RM 3E000  
 Mailing City,St,Zip: SAN RAMON, CA 945830995  
 Gen County: San Diego  
 TSD EPA ID: CAT080013352  
 TSD County: Los Angeles  
 Waste Category: Waste oil and mixed oil  
 Disposal Method: Recycler  
 Tons: .0417  
 Facility County: San Diego

Gepaid: CAT080030695  
 Contact: PACIFIC BELL  
 Telephone: 9258236161  
 Facility Addr2: Not reported  
 Mailing Name: Not reported  
 Mailing Address: RM 3E000  
 Mailing City,St,Zip: SAN RAMON, CA 945830995  
 Gen County: San Diego  
 TSD EPA ID: CAT080013352  
 TSD County: Los Angeles  
 Waste Category: Unspecified oil-containing waste  
 Disposal Method: Recycler  
 Tons: 1.2510  
 Facility County: San Diego

**HIST UST:**

Region: STATE  
 Facility ID: 00000057349  
 Tank Num: 001  
 Container Num: D-80-2K  
 Year Installed: 1980  
 Tank Capacity: 00002000  
 Facility Type: Other  
 Other Type: SIC 4800  
 Total Tanks: 0001  
 Tank Used for: PRODUCT  
 Type of Fuel: DIESEL  
 Tank Construction: Not reported  
 Leak Detection: None  
 Contact Name: E.J.KOEHLER  
 Telephone: 4155426758  
 Owner Name: PACIFIC BELL  
 Owner Address: 370 THIRD STREET  
 Owner City,St,Zip: SAN FRANCISCO, CA 94107

MAP FINDINGS  
FOCUS MAP 14

Map ID	Site	Database(s)	EPA ID Number
20	<b>PACIFIC BELL ALPICA12/D1257</b> <b>2249 W VICTORIA DR</b> <b>ALPINE, CA 91901</b>  UST: Region: STATE Local Agency: 37000 Facility ID: H20008  San Diego Co. HMMD: Facility ID: 120008 Inactive Indicator: Active Business Code: 6HK52 SIC: Not reported Permit Expiration: Not reported Owner: Not reported 2nd Name: C/O ENV. MGMT Mailing Address: 2600 CAMINO RAMON, R Mailing City,St,Zip: SAN RAMON, CA 94583 Map Code/Business Plan on File: Not reported Corporate Code: Not reported Fire Dept District: Alpine Census Tract Number: 212 EPA ID: Not reported Gas Station: Not reported Inspection Date: 06/23/04 Reinspection Date: Not reported Inspector Name: CMOSSE Violation Notice Issued: Not reported Facility Contact: PAUL WEISS Delinquent Flag: Not Delinquent Last Update: 05/10/05 Last Delinquent Letter: Not reported Delinquent Comment: Not reported Last Letter Type: Not reported Property Owner: PACIFIC BELL Property Address: CALIFORNIA STATE ASS Property City,St,Zip: 00000 Tank Owner: PACIFIC BELL Tank Address: 2600 S CAMINO RAMON Tank City,St,Zip: San Ramon, CA 94583 Business Plan Acceptance Date: Not reported Reinspection Date Y2K Compatible: 06/23/05 Facility Phone: 619-445-0000  HMMD DISCLOSURE INVENTORY: Item Number: DI92 Chemical Name: DIESEL UNDERGROUND TANK 120008 T002 Case Number: Not reported Quantity Stored At One Time: Not reported Quantity Stored at One Time: Not reported Annual Quantity String: Not reported Annual Quantity String: Not reported Measurement Units: Not reported Carcinogen: No 1st Hazard Category: FIRE 2nd Hazard Category: Not reported  Item Number: SU81	UST San Diego Co. HMMD SWEEPS UST	U003789557 N/A

MAP FINDINGS  
FOCUS MAP 14

Map ID Site Database(s) EPA ID Number

---

**PACIFIC BELL ALPICA12/D1257 (Continued)**

**U003789557**

Chemical Name: SULFURIC ACID, BATTERY ELECTROLYTE 60-L508, 24-L311 CELLS  
Case Number: 7664-93-9  
Quantity Stored At One Time: Not reported  
Quantity Stored at One Time: Not reported  
Annual Quantity String: Not reported  
Annual Quantity String: Not reported  
Measurement Units: Not reported  
Carcinogen: No  
1st Hazard Category: ACUTE  
2nd Hazard Category: EXTREMELY

**HMMD UNDERGROUND TANKS:**

Tank Number: T001  
Tank ID Number: D802K  
Waste or Product: Not reported  
Tank Contents: DIESEL

Tank Number: T002  
Tank ID Number: NT1835  
Waste or Product: Not reported  
Tank Contents: DIESEL

**HMMD VIOLATIONS:**

Inspection Date: 08/08/03  
Waste Code: Not reported  
Type of Violation: 6HV3257  
Occurrences: Not reported  
Item Number: 3132  
Violation Desc: 2NDRY CONTAINMENT NOT LIQUID FREE

Inspection Date: 08/08/03  
Waste Code: Not reported  
Type of Violation: 6HV3112  
Occurrences: Not reported  
Item Number: 3130  
Violation Desc: 2NDRY CONT TEST NOT DONE (6/36 MOS.)

Inspection Date: 08/08/03  
Waste Code: Not reported  
Type of Violation: 6HV3158  
Occurrences: Not reported  
Item Number: 3131  
Violation Desc: OPERATING CONDITIONS VIOLATED

Inspection Date: 06/23/04  
Waste Code: Not reported  
Type of Violation: 6HV3105  
Occurrences: Not reported  
Item Number: 2487  
Violation Desc: FINANCIAL RESPONSIBILITY EXPIRED

Inspection Date: 06/23/04  
Waste Code: Not reported  
Type of Violation: 6HV3158  
Occurrences: Not reported  
Item Number: 2488

MAP FINDINGS  
FOCUS MAP 14

Map ID Site Database(s) EPA ID Number

---

**PACIFIC BELL ALPICA12/D1257 (Continued)**

**U003789557**

Violation Desc: OPERATING CONDITIONS VIOLATED

**HMMD WASTE STREAMS:**

Inspection Date: Not reported  
Waste Item #: Not reported  
Waste Code: Not reported  
Waste Name: Not reported  
Qty at Inspection: Not reported  
Quantity String: Not reported  
Annual Qty: Not reported  
Annual Qty String: Not reported  
Measurement Unit: Not reported  
Treatment Method: Not reported  
Storage Method: Not reported  
Haz Waste Hauler: Not reported  
Waste Desc: Not reported  
Carcinogen: No

[Click this hyperlink](#) while viewing on your computer to access additional CA\_HMMD: detail in the EDR Site Report.

**SWEEPS UST:**

Status: A  
Comp Number: 20008  
Number: 9  
Board Of Equalization: 44-001027  
Ref Date: Not reported  
Act Date: 06-26-92  
Created Date: 02-29-88  
Tank Status: A  
Owner Tank Id: Not reported  
Swrcb Tank Id: 37-000-020008-000001  
Actv Date: Not reported  
Capacity: 2000  
Tank Use: M.V. FUEL  
Stg: P  
Content: OTHER  
Number Of Tanks: 1

---

21

**NANCYS CLEANERS / ALPINE**  
**1730 ALPINE BL #104**  
**ALPINE, CA 91901**

**FINDS 1006827012**  
**EMI 110013862347**

**FINDS:**

Other Pertinent Environmental Activity Identified at Site

The NEI (National Emissions Inventory) database contains information on stationary and mobile sources that emit criteria air pollutants and their precursors, as well as hazardous air pollutants (HAPs).

**EMI:**

Year: 1999  
Carbon Monoxide Emissions Tons/Yr: 37



MAP FINDINGS  
FOCUS MAP 14

Map ID      Site      Database(s)      EPA ID Number

---

**NANCYS CLEANERS / ALPINE (Continued)**

**1006827012**

Air Basin: SD  
 Facility ID: 86247  
 Air District Name: SD  
 SIC Code: 7216  
 Air District Name: SAN DIEGO COUNTY APCD  
 Community Health Air Pollution Info System: Not reported  
 Consolidated Emission Reporting Rule: Not reported  
 Total Organic Hydrocarbon Gases Tons/Yr: 0  
 Reactive Organic Gases Tons/Yr: 0  
 Carbon Monoxide Emissions Tons/Yr: 0  
 NOX - Oxides of Nitrogen Tons/Yr: 0  
 SOX - Oxides of Sulphur Tons/Yr: 0  
 Particulate Matter Tons/Yr: 0  
 Part. Matter 10 Micrometers & Smlr Tons/Yr: 0

Year: 2000  
 Carbon Monoxide Emissions Tons/Yr: 37  
 Air Basin: SD  
 Facility ID: 86247  
 Air District Name: SD  
 SIC Code: 7216  
 Air District Name: SAN DIEGO COUNTY APCD  
 Community Health Air Pollution Info System: Not reported  
 Consolidated Emission Reporting Rule: Not reported  
 Total Organic Hydrocarbon Gases Tons/Yr: 0  
 Reactive Organic Gases Tons/Yr: 0  
 Carbon Monoxide Emissions Tons/Yr: 0  
 NOX - Oxides of Nitrogen Tons/Yr: 0  
 SOX - Oxides of Sulphur Tons/Yr: 0  
 Particulate Matter Tons/Yr: 0  
 Part. Matter 10 Micrometers & Smlr Tons/Yr: 0

Year: 2001  
 Carbon Monoxide Emissions Tons/Yr: 37  
 Air Basin: SD  
 Facility ID: 86247  
 Air District Name: SD  
 SIC Code: 7216  
 Air District Name: SAN DIEGO COUNTY APCD  
 Community Health Air Pollution Info System: Not reported  
 Consolidated Emission Reporting Rule: Not reported  
 Total Organic Hydrocarbon Gases Tons/Yr: 0  
 Reactive Organic Gases Tons/Yr: 0  
 Carbon Monoxide Emissions Tons/Yr: 0  
 NOX - Oxides of Nitrogen Tons/Yr: 0  
 SOX - Oxides of Sulphur Tons/Yr: 0  
 Particulate Matter Tons/Yr: 0  
 Part. Matter 10 Micrometers & Smlr Tons/Yr: 0

Year: 2002  
 Carbon Monoxide Emissions Tons/Yr: 37  
 Air Basin: SD  
 Facility ID: 86247  
 Air District Name: SD  
 SIC Code: 7216  
 Air District Name: SAN DIEGO COUNTY APCD  
 Community Health Air Pollution Info System: Not reported

MAP FINDINGS  
FOCUS MAP 14

Map ID Site Database(s) EPA ID Number

**NANCYS CLEANERS / ALPINE (Continued)**

**1006827012**

Consolidated Emission Reporting Rule: Not reported  
 Total Organic Hydrocarbon Gases Tons/Yr: 0  
 Reactive Organic Gases Tons/Yr: 0  
 Carbon Monoxide Emissions Tons/Yr: 0  
 NOX - Oxides of Nitrogen Tons/Yr: 0  
 SOX - Oxides of Sulphur Tons/Yr: 0  
 Particulate Matter Tons/Yr: 0  
 Part. Matter 10 Micrometers & Smlr Tons/Yr: 0

Year: 2003  
 Carbon Monoxide Emissions Tons/Yr: 37  
 Air Basin: SD  
 Facility ID: 86247  
 Air District Name: SD  
 SIC Code: 7216  
 Air District Name: SAN DIEGO COUNTY APCD  
 Community Health Air Pollution Info System: Not reported  
 Consolidated Emission Reporting Rule: Not reported  
 Total Organic Hydrocarbon Gases Tons/Yr: 0  
 Reactive Organic Gases Tons/Yr: 0  
 Carbon Monoxide Emissions Tons/Yr: 0  
 NOX - Oxides of Nitrogen Tons/Yr: 0  
 SOX - Oxides of Sulphur Tons/Yr: 0  
 Particulate Matter Tons/Yr: 0  
 Part. Matter 10 Micrometers & Smlr Tons/Yr: 0

Year: 2004  
 Carbon Monoxide Emissions Tons/Yr: 37  
 Air Basin: SD  
 Facility ID: 86247  
 Air District Name: SD  
 SIC Code: 7216  
 Air District Name: SAN DIEGO COUNTY APCD  
 Community Health Air Pollution Info System: Not reported  
 Consolidated Emission Reporting Rule: Not reported  
 Total Organic Hydrocarbon Gases Tons/Yr: 0.074925  
 Reactive Organic Gases Tons/Yr: 0  
 Carbon Monoxide Emissions Tons/Yr: 0  
 NOX - Oxides of Nitrogen Tons/Yr: 0  
 SOX - Oxides of Sulphur Tons/Yr: 0  
 Particulate Matter Tons/Yr: 0  
 Part. Matter 10 Micrometers & Smlr Tons/Yr: 0

21

**ALPINE PHOTO  
1730 ALPINE BLVD  
ALPINE, CA 91901**

**San Diego Co. HMMD S106063809  
N/A**

San Diego Co. HMMD:  
 Facility ID: 133172  
 Inactive Indicator: Active  
 Business Code: 6HK15  
 SIC: Not reported  
 Permit Expiration: Not reported  
 Owner: Not reported  
 2nd Name: Not reported  
 Mailing Address: 4476 OREGON ST  
 Mailing City,St,Zip: SAN DIEGO, CA 92116  
 Map Code/Business Plan on File: Not reported

MAP FINDINGS  
FOCUS MAP 14

Map ID Site Database(s) EPA ID Number

**ALPINE PHOTO (Continued)**

**S106063809**

Corporate Code: Not reported  
 Fire Dept District: Alpine  
 Census Tract Number: 212  
 EPA ID: CAL000098107  
 Gas Station: Not reported  
 Inspection Date: 08/11/03  
 Reinspection Date: Not reported  
 Inspector Name: CMOSSE  
 Violation Notice Issued: Not reported  
 Facility Contact: MARK LISTER  
 Delinquent Flag: Not Delinquent  
 Last Update: 05/10/05  
 Last Delinquent Letter: Not reported  
 Delinquent Comment: Not reported  
 Last Letter Type: Not reported  
 Property Owner: HOMES BY AYRES  
 Property Address: 355 BRISTOL ST #A  
 Property City,St,Zip: 92626  
 Tank Owner: Not reported  
 Tank Address: Not reported  
 Tank City,St,Zip: Not reported  
 Business Plan Acceptance Date: Not reported  
 Reinspection Date Y2K Compatible: Not reported  
 Facility Phone: 619-445-1204

**HMMD DISCLOSURE INVENTORY:**

Item Number: Not reported  
 Chemical Name: Not reported  
 Case Number: Not reported  
 Quantity Stored At One Time: Not reported  
 Quantity Stored at One Time: Not reported  
 Annual Quantity String: Not reported  
 Annual Quantity String: Not reported  
 Measurement Units: Not reported  
 Carcinogen: No  
 1st Hazard Category: Not reported  
 2nd Hazard Category: Not reported

**HMMD UNDERGROUND TANKS:**

Tank Number: Not reported  
 Tank ID Number: Not reported  
 Waste or Product: Not reported  
 Tank Contents: Not reported

**HMMD VIOLATIONS:**

Inspection Date: 12/19/95  
 Waste Code: Not reported  
 Type of Violation: 6HV0133  
 Occurrences: Not reported  
 Item Number: 3321  
 Violation Desc: MANIFEST COPY NOT SENT TO DTSC

Inspection Date: 12/19/95  
 Waste Code: Not reported  
 Type of Violation: 6HV0401  
 Occurrences: Not reported  
 Item Number: 3322

MAP FINDINGS  
FOCUS MAP 14

Map ID      Site      Database(s)      EPA ID Number

---

**ALPINE PHOTO (Continued)**

**S106063809**

Violation Desc:      TRAINING RECORDS UNAVAILABLE

Inspection Date:      12/19/95  
Waste Code:      Not reported  
Type of Violation:      6HV0403  
Occurrences:      Not reported  
Item Number:      3323  
Violation Desc:      FACILITY DOESN'T MINIMIZE RELEASE

Inspection Date:      12/19/95  
Waste Code:      Not reported  
Type of Violation:      6HV1005  
Occurrences:      Not reported  
Item Number:      3324  
Violation Desc:      HMBP: NO ER CONTACTS LISTED

Inspection Date:      08/20/99  
Waste Code:      Not reported  
Type of Violation:      6HV0135  
Occurrences:      Not reported  
Item Number:      7606  
Violation Desc:      MANIFESTS/RECEIPTS NO ONSITE

Inspection Date:      08/20/99  
Waste Code:      Not reported  
Type of Violation:      6HV0401  
Occurrences:      Not reported  
Item Number:      7607  
Violation Desc:      TRAINING RECORDS UNAVAILABLE

**HMMD WASTE STREAMS:**

Inspection Date:      Not reported  
Waste Item #:      Not reported  
Waste Code:      Not reported  
Waste Name:      Not reported  
Qty at Inspection:      Not reported  
Quantity String:      Not reported  
Annual Qty:      Not reported  
Annual Qty String:      Not reported  
Measurement Unit:      Not reported  
Treatment Method:      Not reported  
Storage Method:      Not reported  
Haz Waste Hauler:      Not reported  
Waste Desc:      Not reported  
Carcinogen:      No

[Click this hyperlink](#) while viewing on your computer to access additional CA\_HMMD: detail in the EDR Site Report.

MAP FINDINGS  
FOCUS MAP 14

Map ID	Site	Database(s)	EPA ID Number
21	<b>NANCY'S CLEANERS 1730 ALPINE BLVD ALPINE, CA 91901</b>	San Diego Co. HMMD	S106062676 N/A
	San Diego Co. HMMD:		
	Facility ID:	128508	
	Inactive Indicator:	Active	
	Business Code:	6HK53	
	SIC:	Not reported	
	Permit Expiration:	Not reported	
	Owner:	Not reported	
	2nd Name:	Not reported	
	Mailing Address:	1730 ALPINE BL #104	
	Mailing City,St,Zip:	ALPINE, CA 91901	
	Map Code/Business Plan on File:	Not reported	
	Corporate Code:	Not reported	
	Fire Dept District:	Alpine	
	Census Tract Number:	212	
	EPA ID:	CAL000019278	
	Gas Station:	Not reported	
	Inspection Date:	10/22/04	
	Reinspection Date:	Not reported	
	Inspector Name:	CMOSSE	
	Violation Notice Issued:	Not reported	
	Facility Contact:	RI VAN LAM	
	Delinquent Flag:	Not Delinquent	
	Last Update:	05/10/05	
	Last Delinquent Letter:	Not reported	
	Delinquent Comment:	Not reported	
	Last Letter Type:	Not reported	
	Property Owner:	HOMES BY AYRES	
	Property Address:	355 BRISTOL ST #A	
	Property City,St,Zip:	92626	
	Tank Owner:	Not reported	
	Tank Address:	Not reported	
	Tank City,St,Zip:	Not reported	
	Business Plan Acceptance Date:	Not reported	
	Reinspection Date Y2K Compatible:	04/22/06	
	Facility Phone:	619-445-9368	
	HMMD DISCLOSURE INVENTORY:		
	Item Number:	PE49	
	Chemical Name:	PERCHLOROETHYLENE	
	Case Number:	127-18-4	
	Quantity Stored At One Time:	Not reported	
	Quantity Stored at One Time:	Not reported	
	Annual Quantity String:	Not reported	
	Annual Quantity String:	Not reported	
	Measurement Units:	Not reported	
	Carcinogen:	No	
	1st Hazard Category:	FIRE	
	2nd Hazard Category:	ACUTE	
	HMMD UNDERGROUND TANKS:		
	Tank Number:	Not reported	
	Tank ID Number:	Not reported	
	Waste or Product:	Not reported	
	Tank Contents:	Not reported	

MAP FINDINGS  
FOCUS MAP 14

Map ID Site Database(s) EPA ID Number

**NANCY'S CLEANERS (Continued)**

**S106062676**

**HMMD VIOLATIONS:**

Inspection Date: 08/20/99  
Waste Code: Not reported  
Type of Violation: 6HV0202  
Occurrences: Not reported  
Item Number: 7593  
Violation Desc: WASTE CONTAINER W/O LABELS

Inspection Date: 02/05/01  
Waste Code: Not reported  
Type of Violation: 6HV0401  
Occurrences: Not reported  
Item Number: 1591  
Violation Desc: TRAINING RECORDS UNAVAILABLE

**HMMD WASTE STREAMS:**

Inspection Date: 10/22/04  
Waste Item #: 251  
Waste Code: 251  
Waste Name: STILL BOTTOMS W/HALO  
Qty at Inspection: 160  
Quantity String: 160  
Annual Qty: 160  
Annual Qty String: 160  
Measurement Unit: LBS  
Treatment Method: 001 RECYCLE  
Storage Method: METAL DRUM  
Haz Waste Hauler: 1406 SAFETY-KLEEN  
Waste Desc: Not reported  
Carcinogen: No

[Click this hyperlink](#) while viewing on your computer to access additional CA\_HMMD: detail in the EDR Site Report.

21 **ALPINE CREEK HARDWARE & PAINT**  
**1730 E ALPINE BLVD**  
**ALPINE, CA 91901**

**San Diego Co. HMMD S106064375**  
**N/A**

San Diego Co. HMMD:  
Facility ID: 134846  
Inactive Indicator: Active  
Business Code: 6HK18  
SIC: Not reported  
Permit Expiration: Not reported  
Owner: Not reported  
2nd Name: Not reported  
Mailing Address: 1730 E ALPINE BL #12  
Mailing City,St,Zip: ALPINE, CA 91901  
Map Code/Business Plan on File: Not reported  
Corporate Code: Not reported  
Fire Dept District: Alpine  
Census Tract Number: 212  
EPA ID: Not reported  
Gas Station: Not reported  
Inspection Date: 11/21/03  
Reinspection Date: Not reported

MAP FINDINGS  
FOCUS MAP 14

Map ID Site Database(s) EPA ID Number

**ALPINE CREEK HARDWARE & PAINT (Continued)**

**S106064375**

Inspector Name: CMOSSE  
Violation Notice Issued: Not reported  
Facility Contact: GERALD L HINES  
Delinquent Flag: Not Delinquent  
Last Update: 05/10/05  
Last Delinquent Letter: Not reported  
Delinquent Comment: Not reported  
Last Letter Type: Not reported  
Property Owner: HOMES BY AYRES  
Property Address: 355 BRISTOL ST #A  
Property City,St,Zip: 92626  
Tank Owner: Not reported  
Tank Address: Not reported  
Tank City,St,Zip: Not reported  
Business Plan Acceptance Date: Not reported  
Reinspection Date Y2K Compatible: 11/21/05  
Facility Phone: 619-445-5674

**HMMD DISCLOSURE INVENTORY:**

Item Number: KE68  
Chemical Name: KEROSENE FLUID  
Case Number: 684-76-346  
Quantity Stored At One Time: Not reported  
Quantity Stored at One Time: Not reported  
Annual Quantity String: Not reported  
Annual Quantity String: Not reported  
Measurement Units: Not reported  
Carcinogen: No  
1st Hazard Category: FIRE  
2nd Hazard Category: ACUTE

**HMMD UNDERGROUND TANKS:**

Tank Number: Not reported  
Tank ID Number: Not reported  
Waste or Product: Not reported  
Tank Contents: Not reported

**HMMD VIOLATIONS:**

Inspection Date: Not reported  
Waste Code: Not reported  
Type of Violation: Not reported  
Occurrences: Not reported  
Item Number: Not reported  
Violation Desc: Not reported

**HMMD WASTE STREAMS:**

Inspection Date: Not reported  
Waste Item #: Not reported  
Waste Code: Not reported  
Waste Name: Not reported  
Qnty at Inspection: Not reported  
Quantity String: Not reported  
Annual Qty: Not reported  
Annual Qty String: Not reported  
Measurement Unit: Not reported  
Treatment Method: Not reported

MAP FINDINGS  
FOCUS MAP 14

Map ID	Site	Database(s)	EPA ID Number
--------	------	-------------	---------------

**ALPINE CREEK HARDWARE & PAINT (Continued)**

**S106064375**

Storage Method: Not reported  
 Haz Waste Hauler: Not reported  
 Waste Desc: Not reported  
 Carcinogen: No

[Click this hyperlink](#) while viewing on your computer to access additional CA\_HHMD: detail in the EDR Site Report.

21

**ALPINE PHOTO  
1730 ALPINE BLVD #115  
ALPINE, CA 91910**

**HAZNET S100929299  
N/A**

HAZNET:

Gepaid: CAL000098107  
 Contact: MARK LISTER  
 Telephone: 0000000000  
 Facility Addr2: Not reported  
 Mailing Name: Not reported  
 Mailing Address: 1730 ALPINE BLVD STE 115  
 Mailing City,St,Zip: ALPINE, CA 919010000  
 Gen County: San Diego  
 TSD EPA ID: CAD981402522  
 TSD County: Kern  
 Waste Category: Not reported  
 Disposal Method: Recycler  
 Tons: .0115  
 Facility County: San Diego

Gepaid: CAL000098107  
 Contact: MARK LISTER  
 Telephone: 0000000000  
 Facility Addr2: Not reported  
 Mailing Name: Not reported  
 Mailing Address: 1730 ALPINE BLVD STE 115  
 Mailing City,St,Zip: ALPINE, CA 919010000  
 Gen County: San Diego  
 TSD EPA ID: CAD981402522  
 TSD County: Kern  
 Waste Category: Metal sludge - Alkaline solution (pH <UN-> 12.5) with metals (antimony, arsenic, barium, beryllium, cadmium, chromium, cobalt, copper, lead, mercury, molybdenum, nickel, selenium, silver, thallium, vanadium, and zinc)  
 Disposal Method: Recycler  
 Tons: .0575  
 Facility County: San Diego

Gepaid: CAL000098107  
 Contact: MARK LISTER  
 Telephone: 0000000000  
 Facility Addr2: Not reported  
 Mailing Name: Not reported  
 Mailing Address: 1730 ALPINE BLVD STE 115  
 Mailing City,St,Zip: ALPINE, CA 919010000  
 Gen County: San Diego  
 TSD EPA ID: CAD981402522  
 TSD County: Kern  
 Waste Category: Other inorganic solid waste



MAP FINDINGS  
FOCUS MAP 14

Map ID	Site	Database(s)	EPA ID Number
--------	------	-------------	---------------

**ALPINE PHOTO (Continued)**

**S100929299**

Disposal Method: Recycler  
Tons: .0035  
Facility County: San Diego

Gepaid: CAL000098107  
Contact: MARK LISTER  
Telephone: 0000000000  
Facility Addr2: Not reported  
Mailing Name: Not reported  
Mailing Address: 1730 ALPINE BLVD STE 115  
Mailing City,St,Zip: ALPINE, CA 919010000  
Gen County: San Diego  
TSD EPA ID: CAT000613976  
TSD County: Orange  
Waste Category: Photochemicals/photoprocessing waste  
Disposal Method: Transfer Station  
Tons: .0263  
Facility County: San Diego

Gepaid: CAL000098107  
Contact: MARK LISTER  
Telephone: 0000000000  
Facility Addr2: Not reported  
Mailing Name: Not reported  
Mailing Address: 1730 ALPINE BLVD STE 115  
Mailing City,St,Zip: ALPINE, CA 919010000  
Gen County: San Diego  
TSD EPA ID: CAD981402522  
TSD County: Kern  
Waste Category: Metal sludge - Alkaline solution (pH <UN> 12.5) with metals (antimony, arsenic, barium, beryllium, cadmium, chromium, cobalt, copper, lead, mercury, molybdenum, nickel, selenium, silver, thallium, vanadium, and zinc)

Disposal Method: Recycler  
Tons: .0275  
Facility County: San Diego

[Click this hyperlink](#) while viewing on your computer to access 2 additional CA\_HAZNET: record(s) in the EDR Site Report.

21

**ALPINE PEDIATRICS  
1730 ALPINE BLVD  
ALPINE, CA 91901**

**San Diego Co. HMMD**

**S106068646  
N/A**

San Diego Co. HMMD:  
Facility ID: 153840  
Inactive Indicator: Active  
Business Code: 6HK10  
SIC: Not reported  
Permit Expiration: Not reported  
Owner: Not reported  
2nd Name: Not reported  
Mailing Address: 1730 ALPINE BL #113  
Mailing City,St,Zip: ALPINE, CA 91901  
Map Code/Business Plan on File: Not reported  
Corporate Code: Not reported  
Fire Dept District: Alpine  
Census Tract Number: 212

MAP FINDINGS  
FOCUS MAP 14

Map ID Site Database(s) EPA ID Number

**ALPINE PEDIATRICS (Continued)**

**S106068646**

EPA ID: Not reported  
 Gas Station: Not reported  
 Inspection Date: 04/17/03  
 Reinspection Date: Not reported  
 Inspector Name: CMOSSE  
 Violation Notice Issued: Not reported  
 Facility Contact: LANI THIEL  
 Delinquent Flag: Not Delinquent  
 Last Update: 05/10/05  
 Last Delinquent Letter: Not reported  
 Delinquent Comment: Not reported  
 Last Letter Type: Not reported  
 Property Owner: HOMES BY AYRES  
 Property Address: 355 BRISTOL ST #A  
 Property City,St,Zip: 92626  
 Tank Owner: Not reported  
 Tank Address: Not reported  
 Tank City,St,Zip: Not reported  
 Business Plan Acceptance Date: Not reported  
 Reinspection Date Y2K Compatible: 04/17/06  
 Facility Phone: 619-945-5664

**HMMD DISCLOSURE INVENTORY:**

Item Number: Not reported  
 Chemical Name: Not reported  
 Case Number: Not reported  
 Quantity Stored At One Time: Not reported  
 Quantity Stored at One Time: Not reported  
 Annual Quantity String: Not reported  
 Annual Quantity String: Not reported  
 Measurement Units: Not reported  
 Carcinogen: No  
 1st Hazard Category: Not reported  
 2nd Hazard Category: Not reported

**HMMD UNDERGROUND TANKS:**

Tank Number: Not reported  
 Tank ID Number: Not reported  
 Waste or Product: Not reported  
 Tank Contents: Not reported

**HMMD VIOLATIONS:**

Inspection Date: 07/01/96  
 Waste Code: Not reported  
 Type of Violation: 6HX4008  
 Occurrences: Not reported  
 Item Number: 4376  
 Violation Desc: MEDWASTE CONTAINER IMPROP LABELED

Inspection Date: 07/21/99  
 Waste Code: Not reported  
 Type of Violation: 6HV4301  
 Occurrences: Not reported  
 Item Number: 6538  
 Violation Desc: MWMP NOT SUBMITTED TO HMD

MAP FINDINGS  
FOCUS MAP 14

Map ID	Site	Database(s)	EPA ID Number
--------	------	-------------	---------------

**ALPINE PEDIATRICS (Continued)**

**S106068646**

**HMMD WASTE STREAMS:**

Inspection Date: 04/17/03  
 Waste Item #: 901  
 Waste Code: 901  
 Waste Name: INFECTIOUS WASTE, GE  
 Qnty at Inspection: 1  
 Quantity String: 1  
 Annual Qty: 12  
 Annual Qty String: 12  
 Measurement Unit: LBS  
 Treatment Method: 101 AUTOCLAVE  
 Storage Method: BAG  
 Haz Waste Hauler: 2435 ADCOM EXPRESS, INC.  
 Waste Desc: PWN  
 Carcinogen: No

Inspection Date: 04/17/03  
 Waste Item #: 902  
 Waste Code: 902  
 Waste Name: INFECTIOUS WASTE, SH  
 Qnty at Inspection: 5  
 Quantity String: 5  
 Annual Qty: 60  
 Annual Qty String: 60  
 Measurement Unit: LBS  
 Treatment Method: 101 AUTOCLAVE  
 Storage Method: BOX  
 Haz Waste Hauler: 2435 ADCOM EXPRESS, INC.  
 Waste Desc: PWN  
 Carcinogen: No

[Click this hyperlink](#) while viewing on your computer to access additional CA\_HMMD: detail in the EDR Site Report.

21 **FAMILY PRACTICE ASSOC OF S D  
1730 ALPINE BLVD  
ALPINE, CA 91901**

**San Diego Co. HMMD S106067052  
N/A**

San Diego Co. HMMD:

Facility ID:	151450
Inactive Indicator:	Active
Business Code:	6HK10
SIC:	Not reported
Permit Expiration:	Not reported
Owner:	Not reported
2nd Name:	Not reported
Mailing Address:	1730 ALPINE BL 112
Mailing City, St, Zip:	ALPINE, CA 91901
Map Code/Business Plan on File:	Not reported
Corporate Code:	Not reported
Fire Dept District:	Alpine
Census Tract Number:	212
EPA ID:	Not reported
Gas Station:	Not reported
Inspection Date:	03/22/93
Reinspection Date:	Not reported

MAP FINDINGS  
FOCUS MAP 14

Map ID Site Database(s) EPA ID Number

---

**FAMILY PRACTICE ASSOC OF S D (Continued)**

**S106067052**

Inspector Name: LEGACY  
Violation Notice Issued: Not reported  
Facility Contact: LINDA MARTINDALE  
Delinquent Flag: Not Delinquent  
Last Update: 05/10/05  
Last Delinquent Letter: Not reported  
Delinquent Comment: Not reported  
Last Letter Type: Not reported  
Property Owner: HOMES BY AYRES  
Property Address: 355 BRISTOL ST #A  
Property City,St,Zip: 92626  
Tank Owner: Not reported  
Tank Address: Not reported  
Tank City,St,Zip: Not reported  
Business Plan Acceptance Date: Not reported  
Reinspection Date Y2K Compatible: Not reported  
Facility Phone: 619-445-9100

**HMMD DISCLOSURE INVENTORY:**

Item Number: Not reported  
Chemical Name: Not reported  
Case Number: Not reported  
Quantity Stored At One Time: Not reported  
Quantity Stored at One Time: Not reported  
Annual Quantity String: Not reported  
Annual Quantity String: Not reported  
Measurement Units: Not reported  
Carcinogen: No  
1st Hazard Category: Not reported  
2nd Hazard Category: Not reported

**HMMD UNDERGROUND TANKS:**

Tank Number: Not reported  
Tank ID Number: Not reported  
Waste or Product: Not reported  
Tank Contents: Not reported

**HMMD VIOLATIONS:**

Inspection Date: Not reported  
Waste Code: Not reported  
Type of Violation: Not reported  
Occurrences: Not reported  
Item Number: Not reported  
Violation Desc: Not reported

**HMMD WASTE STREAMS:**

Inspection Date: Not reported  
Waste Item #: Not reported  
Waste Code: Not reported  
Waste Name: Not reported  
Qty at Inspection: Not reported  
Quantity String: Not reported  
Annual Qty: Not reported  
Annual Qty String: Not reported  
Measurement Unit: Not reported  
Treatment Method: Not reported

MAP FINDINGS  
FOCUS MAP 14

Map ID	Site	Database(s)	EPA ID Number
--------	------	-------------	---------------

**FAMILY PRACTICE ASSOC OF S D (Continued)**

**S106067052**

Storage Method: Not reported  
 Haz Waste Hauler: Not reported  
 Waste Desc: Not reported  
 Carcinogen: No

[Click this hyperlink](#) while viewing on your computer to access additional CA\_HMMD: detail in the EDR Site Report.

21

**NANCY'S CLEANERS  
1730 ALPINE BLVD #104  
ALPINE, CA 92001**

**CLEANERS S106166873  
N/A**

CLEANERS:  
 EPA Id: CAL000012202  
 NAICS Code: Not reported  
 NAICS Description: Not reported  
 SIC Code: Not reported  
 SIC Description: Not reported  
 Create Date: 11/14/1989  
 Facility Active: No  
 Inactive Date: 6/30/1995  
 Facility Addr2: Not reported  
 Mailing Name: Not reported  
 Mailing Address: 1730 ALPINE BLVD #104  
 Mailing Address 2: Not reported  
 Mailing State: CA  
 Mailing Zip: 920010000  
 Region Code: 4  
 Owner Name: RI VAN LAM  
 Owner Address: --  
 Owner Address 2: Not reported  
 Owner Telephone: 0000000000  
 Contact Name: DEACT PER 95 FEE FORM -P.H.  
 Contact Address: --  
 Contact Address 2: Not reported  
 Contact Telephone: --

21

**TOPPI ORTHODONTIC & PED.DENTAL  
1730 ALPINE BLVD  
ALPINE, CA 91901**

**San Diego Co. HMMD S106069316  
N/A**

San Diego Co. HMMD:  
 Facility ID: 154803  
 Inactive Indicator: Active  
 Business Code: 6HK10  
 SIC: Not reported  
 Permit Expiration: Not reported  
 Owner: Not reported  
 2nd Name: Not reported  
 Mailing Address: 1730 ALPINE B 109B  
 Mailing City,St,Zip: ALPINE, CA 91901  
 Map Code/Business Plan on File: Not reported  
 Corporate Code: Not reported  
 Fire Dept District: Alpine  
 Census Tract Number: 212

MAP FINDINGS  
FOCUS MAP 14

Map ID Site Database(s) EPA ID Number

**TOPPI ORTHODONTIC & PED.DENTAL (Continued)**

**S106069316**

EPA ID: Not reported  
 Gas Station: Not reported  
 Inspection Date: 04/17/03  
 Reinspection Date: Not reported  
 Inspector Name: CMOSSE  
 Violation Notice Issued: Not reported  
 Facility Contact: DR. TOPPI  
 Delinquent Flag: Not Delinquent  
 Last Update: 05/10/05  
 Last Delinquent Letter: Not reported  
 Delinquent Comment: Not reported  
 Last Letter Type: Not reported  
 Property Owner: HOMES BY AYRES  
 Property Address: 355 BRISTOL ST #A  
 Property City,St,Zip: 92626  
 Tank Owner: Not reported  
 Tank Address: Not reported  
 Tank City,St,Zip: Not reported  
 Business Plan Acceptance Date: Not reported  
 Reinspection Date Y2K Compatible: 04/17/06  
 Facility Phone: 619-659-9620

**HMMD DISCLOSURE INVENTORY:**

Item Number: Not reported  
 Chemical Name: Not reported  
 Case Number: Not reported  
 Quantity Stored At One Time: Not reported  
 Quantity Stored at One Time: Not reported  
 Annual Quantity String: Not reported  
 Annual Quantity String: Not reported  
 Measurement Units: Not reported  
 Carcinogen: No  
 1st Hazard Category: Not reported  
 2nd Hazard Category: Not reported

**HMMD UNDERGROUND TANKS:**

Tank Number: Not reported  
 Tank ID Number: Not reported  
 Waste or Product: Not reported  
 Tank Contents: Not reported

**HMMD VIOLATIONS:**

Inspection Date: 04/17/03  
 Waste Code: Not reported  
 Type of Violation: 6HV4303  
 Occurrences: Not reported  
 Item Number: 9393  
 Violation Desc: NO MED WASTE DISPOSAL RECORDS

**HMMD WASTE STREAMS:**

Inspection Date: 04/17/03  
 Waste Item #: 902  
 Waste Code: 902  
 Waste Name: INFECTIOUS WASTE, SH  
 Qty at Inspection: 1  
 Quantity String: 1

MAP FINDINGS  
FOCUS MAP 14

Map ID	Site	Database(s)	EPA ID Number
--------	------	-------------	---------------

**TOPPI ORTHODONTIC & PED.DENTAL (Continued)**

**S106069316**

Annual Qty: 12  
 Annual Qty String: 12  
 Measurement Unit: LBS  
 Treatment Method: 007 INCINERATION  
 Storage Method: UNKNOWN  
 Haz Waste Hauler: 3400 STERICYCLE INC.  
 Waste Desc: Not reported  
 Carcinogen: No

[Click this hyperlink](#) while viewing on your computer to access additional CA\_HMMD: detail in the EDR Site Report.

22

**ALPINE FIRE PROTECTION DISTRIC  
1834 ALPINE BLVD  
ALPINE, CA 91901**

**San Diego Co. HMMD  
HIST UST  
SWEEPS UST**

**U001570883  
N/A**

San Diego Co. HMMD:

Facility ID: 120005  
 Inactive Indicator: Active  
 Business Code: 6HK10  
 SIC: Not reported  
 Permit Expiration: Not reported  
 Owner: Not reported  
 2nd Name: Not reported  
 Mailing Address: 1834 ALPINE BL  
 Mailing City,St,Zip: ALPINE, CA 91901  
 Map Code/Business Plan on File: Not reported  
 Corporate Code: Not reported  
 Fire Dept District: Alpine  
 Census Tract Number: 212  
 EPA ID: CAL000098014  
 Gas Station: Not reported  
 Inspection Date: 02/28/05  
 Reinspection Date: Not reported  
 Inspector Name: CMOSSE  
 Violation Notice Issued: Not reported  
 Facility Contact: RICK LAZELLE  
 Delinquent Flag: Not Delinquent  
 Last Update: 05/10/05  
 Last Delinquent Letter: Not reported  
 Delinquent Comment: Not reported  
 Last Letter Type: Not reported  
 Property Owner: ALPINE COMMUNITY CENTER INC  
 Property Address: 1834 ALPINE BLVD #A  
 Property City,St,Zip: 91901  
 Tank Owner: ALPINE UNION SCHOOL DISTRICT  
 Tank Address: 1850 ALPINE BLVD  
 Tank City,St,Zip: 92001  
 Business Plan Acceptance Date: Not reported  
 Reinspection Date Y2K Compatible: 02/28/08  
 Facility Phone: 619-445-2635

HMMD DISCLOSURE INVENTORY:

Item Number: Not reported  
 Chemical Name: Not reported  
 Case Number: Not reported  
 Quantity Stored At One Time: Not reported

MAP FINDINGS  
FOCUS MAP 14

Map ID Site Database(s) EPA ID Number

---

**ALPINE FIRE PROTECTION DISTRIC (Continued)**

**U001570883**

Quantity Stored at One Time: Not reported  
Annual Quantity String: Not reported  
Annual Quantity String: Not reported  
Measurement Units: Not reported  
Carcinogen: No  
1st Hazard Category: Not reported  
2nd Hazard Category: Not reported

**HMMD UNDERGROUND TANKS:**

Tank Number: T001  
Tank ID Number: 1  
Waste or Product: Not reported  
Tank Contents: REGULAR UNLEADED

**HMMD VIOLATIONS:**

Inspection Date: 02/28/00  
Waste Code: Not reported  
Type of Violation: 6HV4203  
Occurrences: Not reported  
Item Number: 3147  
Violation Desc: MED WASTE STORAGE NOT SECURED

Inspection Date: 02/28/00  
Waste Code: Not reported  
Type of Violation: 6HV4204  
Occurrences: Not reported  
Item Number: 3148  
Violation Desc: WARNING SIGN NOT POSTED

Inspection Date: 02/28/00  
Waste Code: Not reported  
Type of Violation: 6HV4301  
Occurrences: Not reported  
Item Number: 3149  
Violation Desc: MWMP NOT SUBMITTED TO HMD

**HMMD WASTE STREAMS:**

Inspection Date: 02/28/05  
Waste Item #: 902  
Waste Code: 902  
Waste Name: INFECTIOUS WASTE, SH  
Qty at Inspection: 10  
Quantity String: 10  
Annual Qty: 10  
Annual Qty String: 10  
Measurement Unit: LBS  
Treatment Method: 007 INCINERATION  
Storage Method: PLASTIC BOTTLE  
Haz Waste Hauler: Not reported  
Waste Desc: Not reported  
Carcinogen: No

[Click this hyperlink](#) while viewing on your computer to access additional CA\_HMMD: detail in the EDR Site Report.



MAP FINDINGS  
FOCUS MAP 14

Map ID	Site	Database(s)	EPA ID Number
--------	------	-------------	---------------

**ALPINE FIRE PROTECTION DISTRIC (Continued)**

**U001570883**

**HIST UST:**

Region: STATE  
 Facility ID: 00000058280  
 Tank Num: 001  
 Container Num: 1  
 Year Installed: 1955  
 Tank Capacity: 00000950  
 Facility Type: Other  
 Other Type: SCHOOL  
 Total Tanks: 0001  
 Tank Used for: PRODUCT  
 Type of Fuel: UNLEADED  
 Tank Construction: Not reported  
 Leak Detection: None  
 Contact Name: WOODROW DOWNING  
 Telephone: 6194452636  
 Owner Name: ALPINE UNION SCHOOL DISTRICT  
 Owner Address: 1850 ALPINE BLVD.  
 Owner City,St,Zip: ALPINE, CA 92001

**SWEEPS UST:**

Status: Not reported  
 Comp Number: 20005  
 Number: Not reported  
 Board Of Equalization: Not reported  
 Ref Date: Not reported  
 Act Date: Not reported  
 Created Date: Not reported  
 Tank Status: Not reported  
 Owner Tank Id: Not reported  
 Swrcb Tank Id: 37-000-020005-000001  
 Actv Date: Not reported  
 Capacity: 950  
 Tank Use: M.V. FUEL  
 Stg: PRODUCT  
 Content: REG UNLEADED  
 Number Of Tanks: 1

22

**ALPINE FIRE PROT DIST  
1834 ALPINE BLVD  
ALPINE, CA 91901**

**HAZNET S100929298  
N/A**

**HAZNET:**

Gepaid: CAL000098014  
 Contact: ALPINE FIRE PROTECTION DISTRIC  
 Telephone: 6194452635  
 Facility Addr2: Not reported  
 Mailing Name: Not reported  
 Mailing Address: 1834 ALPINE BLVD  
 Mailing City,St,Zip: ALPINE, CA 919010000  
 Gen County: San Diego  
 TSD EPA ID: CAT080013352  
 TSD County: Los Angeles  
 Waste Category: Aqueous solution with 10% or more total organic residues  
 Disposal Method: Recycler  
 Tons: .2293  
 Facility County: San Diego

MAP FINDINGS  
FOCUS MAP 14

Map ID Site Database(s) EPA ID Number

**ALPINE FIRE PROT DIST (Continued)**

**S100929298**

Gepaid: CAL000098014  
 Contact: ALPINE FIRE PROTECTION DISTRIC  
 Telephone: 6194452635  
 Facility Addr2: Not reported  
 Mailing Name: Not reported  
 Mailing Address: 1834 ALPINE BLVD  
 Mailing City,St,Zip: ALPINE, CA 919010000  
 Gen County: San Diego  
 TSD EPA ID: CAT080025711  
 TSD County: San Bernardino  
 Waste Category: Waste oil and mixed oil  
 Disposal Method: Recycler  
 Tons: .0000  
 Facility County: San Diego

Gepaid: CAL000098014  
 Contact: ALPINE FIRE PROTECTION DISTRIC  
 Telephone: 6194452635  
 Facility Addr2: Not reported  
 Mailing Name: Not reported  
 Mailing Address: 1834 ALPINE BLVD  
 Mailing City,St,Zip: ALPINE, CA 919010000  
 Gen County: San Diego  
 TSD EPA ID: CAT080025711  
 TSD County: San Bernardino  
 Waste Category: Aqueous solution with less than 10% total organic residues  
 Disposal Method: Recycler  
 Tons: .1459  
 Facility County: San Diego

Gepaid: CAL000098014  
 Contact: ALPINE FIRE PROTECTION DISTRIC  
 Telephone: 6194452635  
 Facility Addr2: Not reported  
 Mailing Name: Not reported  
 Mailing Address: 1834 ALPINE BLVD  
 Mailing City,St,Zip: ALPINE, CA 919010000  
 Gen County: San Diego  
 TSD EPA ID: CAT080013352  
 TSD County: Los Angeles  
 Waste Category: Unspecified aqueous solution  
 Disposal Method: Recycler  
 Tons: .1042  
 Facility County: San Diego

Gepaid: CAL000098014  
 Contact: ALPINE FIRE PROTECTION DISTRIC  
 Telephone: 6194452635  
 Facility Addr2: Not reported  
 Mailing Name: Not reported  
 Mailing Address: 1834 ALPINE BLVD  
 Mailing City,St,Zip: ALPINE, CA 919010000  
 Gen County: San Diego  
 TSD EPA ID: CAT080013352  
 TSD County: Los Angeles  
 Waste Category: Unspecified aqueous solution  
 Disposal Method: Recycler

MAP FINDINGS  
FOCUS MAP 14

Map ID	Site	Database(s)	EPA ID Number
	<p><b>ALPINE FIRE PROT DIST (Continued)</b></p> <p>Tons: .2085 Facility County: San Diego</p> <p><a href="#">Click this hyperlink</a> while viewing on your computer to access 2 additional CA_HAZNET: record(s) in the EDR Site Report.</p>		<b>S100929298</b>
22	<p><b>ALPINE ELEMENTARY 1850 ALPINE BLVD. ALPINE, CA 91901</b></p> <p>FINDS: Other Pertinent Environmental Activity Identified at Site</p> <p>NCES (National Center for Education Statistics) is the primary federal entity for collecting and analyzing data related to education in the United States and other nations and the institute of education sciences.</p>	<b>FINDS</b>	<b>1008276346 110021691819</b>
22	<p><b>ALPINE ELEMENTARY SCHOOL 1850 ALPINE BLVD. ALPINE, CA 91901</b></p> <p>HAZNET: Gepaid: CAC001483384 Contact: ALPINE UNION SCHOOL DISTRICT Telephone: 6194453236 Facility Addr2: Not reported Mailing Name: Not reported Mailing Address: 1323 ADMINISTRATION WAY Mailing City,St,Zip: ALPINE, CA 919010000 Gen County: San Diego TSD EPA ID: AZC950823111 TSD County: 99 Waste Category: Asbestos-containing waste Disposal Method: Disposal, Land Fill Tons: .2528 Facility County: San Diego</p>	<b>HAZNET</b>	<b>S103949616 N/A</b>
22	<p><b>AUSD-ALPINE ELEMENTARY SCHOOL 1850 ALPINE BLVD ALPINE, CA 91901</b></p> <p>HAZNET: Gepaid: CAC002567264 Contact: ROB TURNER/BUSINESS MANAGER Telephone: 6194453236 Facility Addr2: Not reported Mailing Name: Not reported Mailing Address: 1323 ADMINISTRATION WAY Mailing City,St,Zip: ALPINE, CA 919010000 Gen County: San Diego TSD EPA ID: AZC950823111 TSD County: San Diego</p>	<b>HAZNET</b>	<b>1000591104 N/A</b>

MAP FINDINGS  
FOCUS MAP 14

Map ID	Site	Database(s)	EPA ID Number
--------	------	-------------	---------------

**AUSD-ALPINE ELEMENTARY SCHOOL (Continued)**

**1000591104**

Waste Category: Asbestos-containing waste  
 Disposal Method: Disposal, Land Fill  
 Tons: 6.32  
 Facility County: San Diego

Gepaid: CAC002567264  
 Contact: ROB TURNER/BUSINESS MANAGER  
 Telephone: 6194453236  
 Facility Addr2: Not reported  
 Mailing Name: Not reported  
 Mailing Address: 1323 ADMINISTRATION WAY  
 Mailing City,St,Zip: ALPINE, CA 919010000  
 Gen County: San Diego  
 TSD EPA ID: CAD009007626  
 TSD County: San Diego  
 Waste Category: Asbestos-containing waste  
 Disposal Method: Disposal, Land Fill  
 Tons: 0.16  
 Facility County: San Diego

Gepaid: CAC000985432  
 Contact: ALPINE UNION SCHOOL DISTRICT  
 Telephone: 0000000000  
 Facility Addr2: Not reported  
 Mailing Name: Not reported  
 Mailing Address: 1323 ADMINISTRATION WAY  
 Mailing City,St,Zip: ALPINE, CA 919010000  
 Gen County: San Diego  
 TSD EPA ID: CAT000646117  
 TSD County: Kings  
 Waste Category: Polychlorinated biphenyls and material containing PCB's  
 Disposal Method: Disposal, Land Fill  
 Tons: .8816  
 Facility County: San Diego

**22 ALPINE UNION H S DIST AT0420  
 1850 ALPINE BLVD  
 ALPINE, CA 91901**

**San Diego Co. HMMD S106061644  
 SWEEPS UST N/A**

San Diego Co. HMMD:  
 Facility ID: 120001  
 Inactive Indicator: Active  
 Business Code: 6HK03  
 SIC: Not reported  
 Permit Expiration: Not reported  
 Owner: Not reported  
 2nd Name: Not reported  
 Mailing Address: 1850 ALPINE BL  
 Mailing City,St,Zip: ALPINE 92001  
 Map Code/Business Plan on File: Not reported  
 Corporate Code: Not reported  
 Fire Dept District: Not reported  
 Census Tract Number: 212  
 EPA ID: Not reported  
 Gas Station: Not reported  
 Inspection Date: Not reported  
 Reinspection Date: Not reported  
 Inspector Name: Not reported

MAP FINDINGS  
FOCUS MAP 14

Map ID Site Database(s) EPA ID Number

---

**ALPINE UNION H S DIST AT0420 (Continued)**

**S106061644**

Violation Notice Issued: Not reported  
Facility Contact: Not reported  
Delinquent Flag: Not Delinquent  
Last Update: 05/10/05  
Last Delinquent Letter: Not reported  
Delinquent Comment: Not reported  
Last Letter Type: Not reported  
Property Owner: ALPINE UNION SCHOOL DISTRICT  
Property Address: PUBLIC AGENCY  
Property City,St,Zip: 00000  
Tank Owner: ALPINE UNION HIGH SCHOOL DIST  
Tank Address: 1850 ALPINE BL  
Tank City,St,Zip: 92001  
Business Plan Acceptance Date: Not reported  
Reinspection Date Y2K Compatible: Not reported  
Facility Phone: Not reported

**HMMD DISCLOSURE INVENTORY:**

Item Number: Not reported  
Chemical Name: Not reported  
Case Number: Not reported  
Quantity Stored At One Time: Not reported  
Quantity Stored at One Time: Not reported  
Annual Quantity String: Not reported  
Annual Quantity String: Not reported  
Measurement Units: Not reported  
Carcinogen: No  
1st Hazard Category: Not reported  
2nd Hazard Category: Not reported

**HMMD UNDERGROUND TANKS:**

Tank Number: T001  
Tank ID Number: AT0420-1  
Waste or Product: Not reported  
Tank Contents: LEADED

**HMMD VIOLATIONS:**

Inspection Date: Not reported  
Waste Code: Not reported  
Type of Violation: Not reported  
Occurrences: Not reported  
Item Number: Not reported  
Violation Desc: Not reported

**HMMD WASTE STREAMS:**

Inspection Date: Not reported  
Waste Item #: Not reported  
Waste Code: Not reported  
Waste Name: Not reported  
Qty at Inspection: Not reported  
Quantity String: Not reported  
Annual Qty: Not reported  
Annual Qty String: Not reported  
Measurement Unit: Not reported  
Treatment Method: Not reported  
Storage Method: Not reported

MAP FINDINGS  
FOCUS MAP 14

Map ID Site Database(s) EPA ID Number

---

**ALPINE UNION H S DIST AT0420 (Continued)**

**S106061644**

Haz Waste Hauler: Not reported  
Waste Desc: Not reported  
Carcinogen: No

[Click this hyperlink](#) while viewing on your computer to access additional CA\_HMMD: detail in the EDR Site Report.

**SWEEPS UST:**

Status: A  
Comp Number: 20001  
Number: 9  
Board Of Equalization: Not reported  
Ref Date: Not reported  
Act Date: 06-26-92  
Created Date: 02-29-88  
Tank Status: Not reported  
Owner Tank Id: Not reported  
Swrcb Tank Id: Not reported  
Actv Date: Not reported  
Capacity: Not reported  
Tank Use: Not reported  
Stg: Not reported  
Content: Not reported  
Number Of Tanks: Not reported

Status: Not reported  
Comp Number: 20001  
Number: Not reported  
Board Of Equalization: Not reported  
Ref Date: Not reported  
Act Date: Not reported  
Created Date: Not reported  
Tank Status: Not reported  
Owner Tank Id: Not reported  
Swrcb Tank Id: 37-000-020001-000001  
Actv Date: Not reported  
Capacity: Not reported  
Tank Use: M.V. FUEL  
Stg: PRODUCT  
Content: LEADED  
Number Of Tanks: 1

---

22

**ALPINE COMMUNITY DAY  
1323-A ADMINISTRATION WAY  
ALPINE, CA 91901**

**FINDS 1008276829  
110021692514**

**FINDS:**

Other Pertinent Environmental Activity Identified at Site

NCES (National Center for Education Statistics) is the primary federal entity for collecting and analyzing data related to education in the United States and other nations and the institute of education sciences.

MAP FINDINGS  
FOCUS MAP 14

Map ID	Site	Database(s)	EPA ID Number
22	<b>ALPINE SCHOOL DISTRICT</b> <b>1323 ADMINISTRATION WAY</b> <b>ALPINE, CA 91901</b>	<b>HAZNET</b> <b>CA WDS</b>	<b>S103628304</b> <b>N/A</b>
	HAZNET: Gepaid: CAC000743368 Contact: ALPINE SCHOOL DISTRICT Telephone: 0000000000 Facility Addr2: Not reported Mailing Name: Not reported Mailing Address: 1323 ADMINISTRATION WAY Mailing City,St,Zip: ALPINE, CA 919010000 Gen County: San Diego TSD EPA ID: CAD044429835 TSD County: Los Angeles Waste Category: Unspecified organic liquid mixture Disposal Method: Disposal, Other Tons: .0375 Facility County: San Diego		
	Gepaid: CAH777001286 Contact: COUNTY OF SAN DIEGO Telephone: 8584955799 Facility Addr2: Not reported Mailing Name: Not reported Mailing Address: 9325 HAZARD WAY Mailing City,St,Zip: SAN DIEGO, CA 921230000 Gen County: San Diego TSD EPA ID: CAD050806850 TSD County: Los Angeles Waste Category: Household waste Disposal Method: Treatment, Tank Tons: .1500 Facility County: San Diego		
	Gepaid: CAH777001286 Contact: COUNTY OF SAN DIEGO Telephone: 8584955799 Facility Addr2: Not reported Mailing Name: Not reported Mailing Address: 9325 HAZARD WAY Mailing City,St,Zip: SAN DIEGO, CA 921230000 Gen County: San Diego TSD EPA ID: CAD050806850 TSD County: Los Angeles Waste Category: Household waste Disposal Method: Transfer Station Tons: 11.2300 Facility County: San Diego		
	Gepaid: CAH777001286 Contact: COUNTY OF SAN DIEGO Telephone: 8584955799 Facility Addr2: Not reported Mailing Name: Not reported Mailing Address: 9325 HAZARD WAY Mailing City,St,Zip: SAN DIEGO, CA 921230000 Gen County: San Diego TSD EPA ID: AZD049318009		

MAP FINDINGS  
FOCUS MAP 14

Map ID	Site	Database(s)	EPA ID Number
--------	------	-------------	---------------

**ALPINE SCHOOL DISTRICT (Continued)**

**S103628304**

TSD County: 99  
Waste Category: Household waste  
Disposal Method: Treatment, Incineration  
Tons: .0600  
Facility County: San Diego

Gepaid: CAH777001286  
Contact: COUNTY OF SAN DIEGO  
Telephone: 8584955799  
Facility Addr2: Not reported  
Mailing Name: Not reported  
Mailing Address: 9325 HAZARD WAY  
Mailing City,St,Zip: SAN DIEGO, CA 921230000  
Gen County: San Diego  
TSD EPA ID: CAT080025711  
TSD County: San Bernardino  
Waste Category: Waste oil and mixed oil  
Disposal Method: Transfer Station  
Tons: 2.0850  
Facility County: San Diego

[Click this hyperlink](#) while viewing on your computer to access  
1 additional CA\_HAZNET: record(s) in the EDR Site Report.

**CA WDS:**

Facility ID: San Diego 371018141  
Facility Type: Industrial - Facility that treats and/or disposes of liquid or semisolid wastes from any servicing, producing, manufacturing or processing operation of whatever nature, including mining, gravel washing, geothermal operations, air conditioning, ship building and repairing, oil production, storage and disposal operations, water pumping.

Facility Status: Active - Any facility with a continuous or seasonal discharge that is under Waste Discharge Requirements.

NPDES Number: CAS000001 The 1st 2 characters designate the state. The remaining 7 are assigned by the Regional Board

Subregion: 9  
Facility Telephone: 6194453236  
Facility Contact: Rob Turner  
Agency Name: ALPINE UNION SCH DIST  
Agency Address: 1323 Administration Way  
Agency City,St,Zip: Alpine 919012104  
Agency Contact: ROBERT TURNER  
Agency Telephone: 6194453236  
Agency Type: ?  
SIC Code: Not reported  
SIC Code 2: Not reported  
Primary Waste: Not reported  
Primary Waste Type: Not reported  
Secondary Waste: Not reported  
Secondary Waste Type: Not reported  
Design Flow: Not reported  
Baseline Flow: Not reported  
Reclamation: Not reported  
POTW: Not reported  
Treat To Water: Minor Threat to Water Quality. A violation of a regional board order should cause a relatively minor impairment of beneficial uses compared



MAP FINDINGS  
FOCUS MAP 14

Map ID	Site	Database(s)	EPA ID Number
--------	------	-------------	---------------

**ALPINE SCHOOL DISTRICT (Continued)**

**S103628304**

to a major or minor threat. Not: All nurds without a TTWQ will be considered a minor threat to water quality unless coded at a higher Level. A Zero (0) may be used to code those NURDS that are found to represent no threat to water quality.

Complexity: Category C - Facilities having no waste treatment systems, such as cooling water dischargers or those who must comply through best management practices, facilities with passive waste treatment and disposal systems, such as septic systems with subsurface disposal, or dischargers having waste storage systems with land disposal such as dairy waste ponds.

**23 MILDRED L ROSIE TRUST  
1919 ALPINE BLVD  
ALPINE, CA 91901**

**HAZNET S107142340  
N/A**

HAZNET:  
Gepaid: CAC002567871  
Contact: JERI HANENBURG/DAUGHTER  
Telephone: 6196705657  
Facility Addr2: Not reported  
Mailing Name: Not reported  
Mailing Address: PO BOX 187  
Mailing City,St,Zip: ALPINE, CA 91903  
Gen County: San Diego  
TSD EPA ID: CAD982444481  
TSD County: San Diego  
Waste Category: Unspecified aqueous solution  
Disposal Method: Transfer Station  
Tons: 4.79  
Facility County: San Diego

**24 STERLING THOMAS  
1340 TAVERN RD  
ALPINE, CA 91901**

**HIST UST U001570893  
SWEEPS UST N/A**

HIST UST:  
Region: STATE  
Facility ID: 00000002319  
Tank Num: 001  
Container Num: 1  
Year Installed: 1970  
Tank Capacity: 00005000  
Facility Type: Gas Station  
Other Type: Not reported  
Total Tanks: 0005  
Tank Used for: PRODUCT  
Type of Fuel: PREMIUM  
Tank Construction: 1/4 inches  
Leak Detection: Stock Inventor, 10  
Contact Name: SAME  
Telephone: 6194454242  
Owner Name: SHELL OIL COMPANY  
Owner Address: P. O. BOX 4848  
Owner City,St,Zip: ANAHEIM, CA 92803  
  
Region: STATE

MAP FINDINGS  
FOCUS MAP 14

Map ID      Site      Database(s)      EPA ID Number

---

**STERLING THOMAS (Continued)**

**U001570893**

Facility ID: 00000002319  
Tank Num: 002  
Container Num: 2  
Year Installed: 1970  
Tank Capacity: 00000550  
Facility Type: Gas Station  
Other Type: Not reported  
Total Tanks: 0005  
Tank Used for: WASTE  
Type of Fuel: WASTE OIL  
Tank Construction: 12 gauge  
Leak Detection: Stock Inventor, 10  
Contact Name: SAME  
Telephone: 6194454242  
Owner Name: SHELL OIL COMPANY  
Owner Address: P. O. BOX 4848  
Owner City,St,Zip: ANAHEIM, CA 92803

Region: STATE  
Facility ID: 00000002319  
Tank Num: 003  
Container Num: 3  
Year Installed: 1970  
Tank Capacity: 00008000  
Facility Type: Gas Station  
Other Type: Not reported  
Total Tanks: 0005  
Tank Used for: PRODUCT  
Type of Fuel: UNLEADED  
Tank Construction: 1/4 inches  
Leak Detection: Stock Inventor, 10  
Contact Name: SAME  
Telephone: 6194454242  
Owner Name: SHELL OIL COMPANY  
Owner Address: P. O. BOX 4848  
Owner City,St,Zip: ANAHEIM, CA 92803

Region: STATE  
Facility ID: 00000002319  
Tank Num: 004  
Container Num: 4  
Year Installed: 1970  
Tank Capacity: 00005000  
Facility Type: Gas Station  
Other Type: Not reported  
Total Tanks: 0005  
Tank Used for: PRODUCT  
Type of Fuel: PREMIUM  
Tank Construction: 1/4 inches  
Leak Detection: Stock Inventor, 10  
Contact Name: SAME  
Telephone: 6194454242  
Owner Name: SHELL OIL COMPANY  
Owner Address: P. O. BOX 4848  
Owner City,St,Zip: ANAHEIM, CA 92803

Region: STATE

MAP FINDINGS  
FOCUS MAP 14

Map ID Site Database(s) EPA ID Number

---

**STERLING THOMAS (Continued)**

**U001570893**

Facility ID: 00000002319  
Tank Num: 005  
Container Num: 5  
Year Installed: 1970  
Tank Capacity: 00008000  
Facility Type: Gas Station  
Other Type: Not reported  
Total Tanks: 0005  
Tank Used for: PRODUCT  
Type of Fuel: REGULAR  
Tank Construction: 1/4 inches  
Leak Detection: Stock Inventor, 10  
Contact Name: SAME  
Telephone: 6194454242  
Owner Name: SHELL OIL COMPANY  
Owner Address: P. O. BOX 4848  
Owner City,St,Zip: ANAHEIM, CA 92803

**SWEEPS UST:**

Status: A  
Comp Number: 3163  
Number: 9  
Board Of Equalization: 44-000074  
Ref Date: Not reported  
Act Date: 06-26-92  
Created Date: 02-29-88  
Tank Status: A  
Owner Tank Id: Not reported  
Swrcb Tank Id: 37-000-003163-000006  
Actv Date: Not reported  
Capacity: 10000  
Tank Use: M.V. FUEL  
Stg: P  
Content: LEADED  
Number Of Tanks: 4

Status: A  
Comp Number: 3163  
Number: 9  
Board Of Equalization: 44-000074  
Ref Date: Not reported  
Act Date: 06-26-92  
Created Date: 02-29-88  
Tank Status: A  
Owner Tank Id: Not reported  
Swrcb Tank Id: 37-000-003163-000007  
Actv Date: Not reported  
Capacity: 10000  
Tank Use: M.V. FUEL  
Stg: P  
Content: REG UNLEADED  
Number Of Tanks: Not reported

Status: A  
Comp Number: 3163  
Number: 9  
Board Of Equalization: 44-000074

MAP FINDINGS  
FOCUS MAP 14

Map ID Site Database(s) EPA ID Number

**STERLING THOMAS (Continued)**

**U001570893**

Ref Date: Not reported  
Act Date: 06-26-92  
Created Date: 02-29-88  
Tank Status: A  
Owner Tank Id: Not reported  
Swrcb Tank Id: 37-000-003163-000008  
Actv Date: Not reported  
Capacity: 10000  
Tank Use: M.V. FUEL  
Stg: P  
Content: LEADED  
Number Of Tanks: Not reported

Status: A  
Comp Number: 3163  
Number: 9  
Board Of Equalization: 44-000074  
Ref Date: Not reported  
Act Date: 06-26-92  
Created Date: 02-29-88  
Tank Status: A  
Owner Tank Id: Not reported  
Swrcb Tank Id: 37-000-003163-000009  
Actv Date: Not reported  
Capacity: 550  
Tank Use: PETROLEUM  
Stg: W  
Content: Not reported  
Number Of Tanks: Not reported

Status: Not reported  
Comp Number: 3163  
Number: Not reported  
Board Of Equalization: 44-000074  
Ref Date: Not reported  
Act Date: Not reported  
Created Date: Not reported  
Tank Status: Not reported  
Owner Tank Id: Not reported  
Swrcb Tank Id: 37-000-003163-000001  
Actv Date: Not reported  
Capacity: 5000  
Tank Use: M.V. FUEL  
Stg: PRODUCT  
Content: LEADED  
Number Of Tanks: 5

Status: Not reported  
Comp Number: 3163  
Number: Not reported  
Board Of Equalization: 44-000074  
Ref Date: Not reported  
Act Date: Not reported  
Created Date: Not reported  
Tank Status: Not reported  
Owner Tank Id: Not reported  
Swrcb Tank Id: 37-000-003163-000002

MAP FINDINGS  
FOCUS MAP 14

Map ID Site Database(s) EPA ID Number

**STERLING THOMAS (Continued)**

**U001570893**

Actv Date:	Not reported
Capacity:	550
Tank Use:	PETROLEUM
Stg:	WASTE
Content:	Not reported
Number Of Tanks:	Not reported
Status:	Not reported
Comp Number:	3163
Number:	Not reported
Board Of Equalization:	44-000074
Ref Date:	Not reported
Act Date:	Not reported
Created Date:	Not reported
Tank Status:	Not reported
Owner Tank Id:	Not reported
Swrcb Tank Id:	37-000-003163-000003
Actv Date:	Not reported
Capacity:	8000
Tank Use:	M.V. FUEL
Stg:	PRODUCT
Content:	REG UNLEADED
Number Of Tanks:	Not reported
Status:	Not reported
Comp Number:	3163
Number:	Not reported
Board Of Equalization:	44-000074
Ref Date:	Not reported
Act Date:	Not reported
Created Date:	Not reported
Tank Status:	Not reported
Owner Tank Id:	Not reported
Swrcb Tank Id:	37-000-003163-000004
Actv Date:	Not reported
Capacity:	5000
Tank Use:	M.V. FUEL
Stg:	PRODUCT
Content:	LEADED
Number Of Tanks:	Not reported
Status:	Not reported
Comp Number:	3163
Number:	Not reported
Board Of Equalization:	44-000074
Ref Date:	Not reported
Act Date:	Not reported
Created Date:	Not reported
Tank Status:	Not reported
Owner Tank Id:	Not reported
Swrcb Tank Id:	37-000-003163-000005
Actv Date:	Not reported
Capacity:	8000
Tank Use:	M.V. FUEL
Stg:	PRODUCT
Content:	LEADED
Number Of Tanks:	Not reported

MAP FINDINGS  
FOCUS MAP 14

Map ID	Site	Database(s)	EPA ID Number
24	<b>ALPINE SHELL SERVICE 1340 TAVERN ROAD ALPINE, CA 91901</b>	<b>FINDS HAZNET LUST RCRA-LQG UST San Diego Co. HMMD SAN DIEGO CO. SAM</b>	<b>1000256361 CAD982497059</b>

**FINDS:**

Other Pertinent Environmental Activity Identified at Site

California - Hazardous Waste Tracking System - Datamart

The NEI (National Emissions Inventory) database contains information on stationary and mobile sources that emit criteria air pollutants and their precursors, as well as hazardous air pollutants (HAPs).

RCRAInfo is a national information system that supports the Resource Conservation and Recovery Act (RCRA) program through the tracking of events and activities related to facilities that generate, transport, and treat, store, or dispose of hazardous waste. RCRAInfo allows RCRA program staff to track the notification, permit, compliance, and corrective action activities required under RCRA.

**HAZNET:**

Gepaid: CAD982497059  
Contact: STERLING L THOMAS  
Telephone: 6194454242  
Facility Addr2: Not reported  
Mailing Name: Not reported  
Mailing Address: 2417 ALPINE BLVD  
Mailing City,St,Zip: ALPINE, CA 919013830  
Gen County: San Diego  
TSD EPA ID: Not reported  
TSD County: Los Angeles  
Waste Category: Tank bottom waste  
Disposal Method: Treatment, Tank  
Tons: 0.39  
Facility County: Not reported

Gepaid: CAD982497059  
Contact: STERLING L THOMAS  
Telephone: 6194454242  
Facility Addr2: Not reported  
Mailing Name: Not reported  
Mailing Address: 2417 ALPINE BLVD  
Mailing City,St,Zip: ALPINE, CA 919013830  
Gen County: San Diego  
TSD EPA ID: Not reported  
TSD County: Los Angeles  
Waste Category: Other organic solids  
Disposal Method: Transfer Station  
Tons: 0.04  
Facility County: Not reported

MAP FINDINGS  
FOCUS MAP 14

Map ID	Site	Database(s)	EPA ID Number
--------	------	-------------	---------------

**ALPINE SHELL SERVICE (Continued)**

**1000256361**

Gepaid: CAD982497059  
 Contact: ALPINE SHELL SERVICE  
 Telephone: 0000000000  
 Facility Addr2: Not reported  
 Mailing Name: Not reported  
 Mailing Address: 2417 ALPINE BLVD  
 Mailing City,St,Zip: ALPINE, CA 919013830  
 Gen County: San Diego  
 TSD EPA ID: CAD028409019  
 TSD County: Los Angeles  
 Waste Category: Other organic solids  
 Disposal Method: Transfer Station  
 Tons: .0675  
 Facility County: San Diego

Gepaid: CAD982497059  
 Contact: STERLING L THOMAS  
 Telephone: 6194454242  
 Facility Addr2: Not reported  
 Mailing Name: Not reported  
 Mailing Address: 2417 ALPINE BLVD  
 Mailing City,St,Zip: ALPINE, CA 919013830  
 Gen County: San Diego  
 TSD EPA ID: Not reported  
 TSD County: Los Angeles  
 Waste Category: Other organic solids  
 Disposal Method: Transfer Station  
 Tons: 0.16  
 Facility County: Not reported

[Click this hyperlink](#) while viewing on your computer to access  
 -1 additional CA\_HAZNET: record(s) in the EDR Site Report.

**LUST:**

Region: STATE  
 Case Type: Drinking Water Aquifer affected  
 Cross Street: Not reported  
 Enf Type: NOR  
 Funding: Not reported  
 How Discovered: Not reported  
 How Stopped: Other Means  
 Leak Cause: Spill  
 Leak Source: Unknown  
 Global Id: T0607399195  
 Stop Date: 1999-08-19 00:00:00  
 Confirm Leak: Not reported  
 Workplan: Not reported  
 Prelim Assess: Not reported  
 Pollution Char: Not reported  
 Remed Plan: Not reported  
 Remed Action: Not reported  
 Monitoring: Not reported  
 Close Date: Not reported  
 Discover Date: 1999-08-19 00:00:00  
 Enforcement Dt: Not reported  
 Release Date: 1999-08-19 00:00:00  
 Review Date: Not reported

MAP FINDINGS  
FOCUS MAP 14

Map ID      Site      Database(s)      EPA ID Number

---

**ALPINE SHELL SERVICE (Continued)**

**1000256361**

Enter Date: Not reported  
MTBE Date: Not reported  
GW Qualifier: Not reported  
Soil Qualifier: Not reported  
Max MTBE GW ppb: Not reported  
Max MTBE Soil ppb: Not reported  
County: 37  
Org Name: Not reported  
Reg Board: San Diego Region  
Status: Not reported  
Chemical: Unleaded Gasoline  
Contact Person: Not reported  
Responsible Party: Michael Beasley  
RP Address: 2400 Alpine Blvd., Space #6  
Interim: Not reported  
Oversight Prgm: LUST  
MTBE Class: \*  
MTBE Conc: 0  
MTBE Fuel: 1  
MTBE Tested: MTBE Detected. Site tested for MTBE and MTBE detected  
Staff: UNA  
Staff Initials: JS  
Lead Agency: Local Agency  
Local Agency: 37000L  
Hydr Basin #: 907.33  
Beneficial: MUN,AGR,IND,PROC,REC-1,REC-2,WARM,COLD,WILD  
Priority: 1  
Cleanup Fund Id: Not reported  
Work Suspended: Not reported  
Local Case #: H03163-001  
Case Number: 9UT3976  
Qty Leaked: Not reported  
Abate Method: Not reported  
Operator: Not reported  
Water System Name: Not reported  
Well Name: Not reported  
Distance To Lust: 0  
Waste Discharge Global ID: Not reported  
Waste Disch Assigned Name: Not reported  
Summary: Not reported

**RCRAInfo:**

Owner: EQUILON ENTERPRISES L L C  
(713) 241-5036  
EPA ID: CAD982497059  
Contact: SONDRA BIENVENU  
(713) 241-5036

Classification: Large Quantity Generator  
TSD Activities: Not reported



MAP FINDINGS  
FOCUS MAP 14

Map ID      Site      Database(s)      EPA ID Number

---

**ALPINE SHELL SERVICE (Continued)**

**1000256361**

Violation Status: No violations found

UST:

Region:            STATE  
Local Agency:    37000  
Facility ID:      H03163

San Diego Co. HMMD:

Facility ID:                    103163  
Inactive Indicator:          Active  
Business Code:                6HK28  
SIC:                              Not reported  
Permit Expiration:          Not reported  
Owner:                          Not reported  
2nd Name:                      ATTN: MICHELLE PONCE, HSE PERM  
Mailing Address:              20945 S. WILMINGTON  
Mailing City,St,Zip:         CARSON, CA 90810  
Map Code/Business Plan on File: Not reported  
Corporate Code:               Not reported  
Fire Dept District:          Alpine  
Census Tract Number:        212  
EPA ID:                          CAD982497059  
Gas Station:                    Not reported  
Inspection Date:               09/29/03  
Reinspection Date:            Not reported  
Inspector Name:                MFITZMAU  
Violation Notice Issued:      Not reported  
Facility Contact:              VICKI PHILIPICH  
Delinquent Flag:               Not Delinquent  
Last Update:                    05/10/05  
Last Delinquent Letter:       Not reported  
Delinquent Comment:         Not reported  
Last Letter Type:               Not reported  
Property Owner:                HENRY THOMAS J&JUDY R FAMILY T  
Property Address:              CONOCO PHILLIPS CO  
Property City,St,Zip:         93447  
Tank Owner:                     EQUILON ENTERPRISES LLC  
Tank Address:                   P.O. BOX 4453  
Tank City,St,Zip:               Houston, TX 77210  
Business Plan Acceptance Date: Not reported  
Reinspection Date Y2K Compatible: Not reported  
Facility Phone:                619-445-4242

HMMD DISCLOSURE INVENTORY:

Item Number:                  Not reported  
Chemical Name:                Not reported  
Case Number:                   Not reported  
Quantity Stored At One Time: Not reported  
Quantity Stored at One Time: Not reported  
Annual Quantity String:       Not reported  
Annual Quantity String:       Not reported  
Measurement Units:           Not reported  
Carcinogen:                    No  
1st Hazard Category:          Not reported  
2nd Hazard Category:          Not reported

MAP FINDINGS  
FOCUS MAP 14

Map ID Site Database(s) EPA ID Number

---

**ALPINE SHELL SERVICE (Continued)**

**1000256361**

HMMD UNDERGROUND TANKS:

Tank Number: T001  
Tank ID Number: 1  
Waste or Product: Not reported  
Tank Contents: PREMIUM UNLEADED

Tank Number: T002  
Tank ID Number: 2  
Waste or Product: Not reported  
Tank Contents: REGULAR UNLEADED

Tank Number: T003  
Tank ID Number: 3  
Waste or Product: Not reported  
Tank Contents: REGULAR UNLEADED

Tank Number: T004  
Tank ID Number: 4  
Waste or Product: Not reported  
Tank Contents: PREMIUM UNLEADED

Tank Number: T005  
Tank ID Number: 5  
Waste or Product: Not reported  
Tank Contents: LEADED

Tank Number: T006  
Tank ID Number: RT0706/AT4  
Waste or Product: Not reported  
Tank Contents: REGULAR UNLEADED

Tank Number: T007  
Tank ID Number: RT0706/AT4  
Waste or Product: Not reported  
Tank Contents: MIDGRADE UNLEADED

Tank Number: T008  
Tank ID Number: RT0706/AT4  
Waste or Product: Not reported  
Tank Contents: PREMIUM UNLEADED

Tank Number: T009  
Tank ID Number: AT4238  
Waste or Product: Not reported  
Tank Contents: Not reported

HMMD VIOLATIONS:

Inspection Date: 04/01/98  
Waste Code: Not reported  
Type of Violation: 6HV1096  
Occurrences: Not reported  
Item Number: 2542  
Violation Desc: NO EMPLOYEE TRAINING RECORDS

Inspection Date: 04/01/98  
Waste Code: Not reported

MAP FINDINGS  
FOCUS MAP 14

Map ID	Site	Database(s)	EPA ID Number
	<b>ALPINE SHELL SERVICE (Continued)</b>		<b>1000256361</b>
	Type of Violation: 6HX0083 Occurrences: Not reported Item Number: 2543 Violation Desc: NO APPLICATION FOR UST PERMIT TO OPERATE		
	Inspection Date: 04/01/98 Waste Code: Not reported Type of Violation: 6HX0062 Occurrences: Not reported Item Number: 2544 Violation Desc: NO UST OWNER OPERATOR AGREEMENT		
	Inspection Date: 04/01/98 Waste Code: Not reported Type of Violation: 6HX3013 Occurrences: Not reported Item Number: 2545 Violation Desc: NO FINANCIAL RESPOSIBILITY DOC		
	Inspection Date: 04/01/98 Waste Code: Not reported Type of Violation: 6HX3027 Occurrences: Not reported Item Number: 2546 Violation Desc: UST MONITORING PROCEDURE NOT IMPLEMENTED		
	Inspection Date: 04/01/98 Waste Code: Not reported Type of Violation: 6HX3029 Occurrences: Not reported Item Number: 2547 Violation Desc: SPILL/OVERFILL PREVENTION NOT INSTALLED		
	Inspection Date: 04/01/98 Waste Code: Not reported Type of Violation: 6HX0073 Occurrences: Not reported Item Number: 2548 Violation Desc: UST TESTED BY UNLICENSED TESTER		
	Inspection Date: 06/30/99 Waste Code: Not reported Type of Violation: 6HX3013 Occurrences: Not reported Item Number: 5877 Violation Desc: NO FINANCIAL RESPOSIBILITY DOC		
	Inspection Date: 06/30/99 Waste Code: Not reported Type of Violation: 6HV1009 Occurrences: Not reported Item Number: 5878 Violation Desc: HMBP: INADEQUATE SITE MAP		
	Inspection Date: 04/26/01 Waste Code: Not reported Type of Violation: 6HV0138		

MAP FINDINGS  
FOCUS MAP 14

Map ID	Site	Database(s)	EPA ID Number
--------	------	-------------	---------------

**ALPINE SHELL SERVICE (Continued)**

**1000256361**

Occurrences:	Not reported
Item Number:	4934
Violation Desc:	NO TSDF SIGNED MANIFEST ONSITE
Inspection Date:	04/26/01
Waste Code:	Not reported
Type of Violation:	6HX0062
Occurrences:	Not reported
Item Number:	4935
Violation Desc:	NO UST OWNER OPERATOR AGREEMENT
Inspection Date:	04/26/01
Waste Code:	Not reported
Type of Violation:	6HX3003
Occurrences:	Not reported
Item Number:	4936
Violation Desc:	MONITORING SYTEM NOT TESTED ANNUALLY
Inspection Date:	09/25/02
Waste Code:	Not reported
Type of Violation:	6HV3701
Occurrences:	Not reported
Item Number:	2535
Violation Desc:	PIPING INTEGRITY TEST NOT DONE E/2 YEARS
Inspection Date:	09/25/02
Waste Code:	Not reported
Type of Violation:	6HV3701
Occurrences:	Not reported
Item Number:	2536
Violation Desc:	PIPING INTEGRITY TEST NOT DONE E/2 YEARS
Inspection Date:	09/25/02
Waste Code:	Not reported
Type of Violation:	6HV3701
Occurrences:	Not reported
Item Number:	2537
Violation Desc:	PIPING INTEGRITY TEST NOT DONE E/2 YEARS
Inspection Date:	09/29/03
Waste Code:	Not reported
Type of Violation:	6HV3255
Occurrences:	Not reported
Item Number:	4486
Violation Desc:	SPILL CONT NOT DRY & IN GOOD CONDITI

**HMMD WASTE STREAMS:**

Inspection Date:	Not reported
Waste Item #:	Not reported
Waste Code:	Not reported
Waste Name:	Not reported
Qnty at Inspection:	Not reported
Quantity String:	Not reported
Annual Qty:	Not reported
Annual Qty String:	Not reported
Measurement Unit:	Not reported
Treatment Method:	Not reported

MAP FINDINGS  
FOCUS MAP 14

Map ID	Site	Database(s)	EPA ID Number
--------	------	-------------	---------------

**ALPINE SHELL SERVICE (Continued)**

**1000256361**

Storage Method: Not reported  
 Haz Waste Hauler: Not reported  
 Waste Desc: Not reported  
 Carcinogen: No

[Click this hyperlink](#) while viewing on your computer to access additional CA\_HMMD: detail in the EDR Site Report.

**SAN DIEGO CO. SAM:**

Case Number: H03163-001  
 Agency: DEH/SAM  
**Funding: F**  
 FType: A  
 FStatus: 05  
 Date: 8/16/2000  
 Begandt: 8/19/1999

**24**

**SHELL SERVICE STATION  
 1340 TAVERN RD  
 ALPINE, CA 91901**

**HAZNET S104494684  
 LUST N/A  
 San Diego Co. HMMD  
 EMI**

**HAZNET:**

Gepaid: CAD982497059  
 Contact: JIM MARTIN  
 Telephone: 2818742238  
 Facility Addr2: Not reported  
 Mailing Name: JIM MARTIN(MFT 240E)  
 Mailing Address: 12700 NORTHBOROUGH DR  
 Mailing City,St,Zip: HOUSTON, TX 77067  
 Gen County: San Diego  
 TSD EPA ID: CAD028409019  
 TSD County: San Diego  
 Waste Category: Aqueous solution with less than 10% total organic residues  
 Disposal Method: Not reported  
 Tons: 2.06  
 Facility County: San Diego

Gepaid: CAD982497059  
 Contact: JIM MARTIN  
 Telephone: 2818742238  
 Facility Addr2: Not reported  
 Mailing Name: JIM MARTIN(MFT 240E)  
 Mailing Address: 12700 NORTHBOROUGH DR  
 Mailing City,St,Zip: HOUSTON, TX 77067  
 Gen County: San Diego  
 TSD EPA ID: CAD982444481  
 TSD County: San Diego  
 Waste Category: Other organic solids  
 Disposal Method: Recycler  
 Tons: 0.07  
 Facility County: San Diego

Gepaid: CAD982497059  
 Contact: JIM MARTIN  
 Telephone: 2818742238

MAP FINDINGS  
FOCUS MAP 14

Map ID      Site      Database(s)      EPA ID Number

---

**SHELL SERVICE STATION (Continued)**

**S104494684**

Facility Addr2:      Not reported  
Mailing Name:      JIM MARTIN(MFT 240E)  
Mailing Address:    12700 NORTHBOROUGH DR  
Mailing City,St,Zip: HOUSTON, TX 77067  
Gen County:      San Diego  
TSD EPA ID:      CAT080013352  
TSD County:      San Diego  
Waste Category:    Aqueous solution with less than 10% total organic residues  
Disposal Method:   Recycler  
Tons:      3.33  
Facility County:    San Diego

Gepaid:      CAD982497059  
Contact:      JIM MARTIN  
Telephone:      2818742238  
Facility Addr2:    Not reported  
Mailing Name:      Not reported  
Mailing Address:    12700 NORTHBOROUGH DR  
Mailing City,St,Zip: HOUSTON, TX 77067  
Gen County:      San Diego  
TSD EPA ID:      CAD982484933  
TSD County:      San Bernardino  
Waste Category:    Other empty containers 30 gallons or more  
Disposal Method:   Disposal, Other  
Tons:      12  
Facility County:    Not reported

[Click this hyperlink](#) while viewing on your computer to access  
-1 additional CA\_HAZNET: record(s) in the EDR Site Report.

**LUST:**

Case Number:      9UT3976  
Local Agency:      37000  
Substance:      12031  
Qty Leaked:      0  
Date Found:      08/19/1999  
How Found:      Other Means  
Date Stopped:      08/19/1999  
How Stopped:      Other Means  
Source:      Unknown  
Cause:      Unknown  
Lead Agency:      Local Agency  
Case Type:      Drinking Water Aquifer affected  
Status:      Preliminary site assessment underway  
Abate Method:      Not reported  
Confirm Date:      / /  
Submit Workplan:   Not reported  
Prelim Assess:      08/19/1999  
Desc Pollution:    Not reported  
Remed Plan:      / /  
Remed Action:      Not reported  
Began Monitor:    Not reported  
Enforce Type:      SEL  
Enforce Date:      9/10/99  
Closed Date:      Not reported  
Pilot Program:    LOP  
Local Case:      H03163-001

MAP FINDINGS  
FOCUS MAP 14

Map ID Site Database(s) EPA ID Number

**SHELL SERVICE STATION (Continued)**

**S104494684**

Basin Number: 907.33  
 Gwater Depth: Not reported  
 Beneficial Use: MUNBU  
 NPDES Number: Not reported  
 priority: 1  
 File Dispn: Not reported  
 Release Date: 08/19/1999  
 Interim Remedial Actions: Not reported  
 Cleanup and Abatement order Number: Not reported  
 Waste Discharge Requirement Number: Not reported

**San Diego Co. HMMD:**

Facility ID: 204834  
 Inactive Indicator: Active  
 Business Code: 6HAB3  
 SIC: Not reported  
 Permit Expiration: Not reported  
 Owner: Not reported  
 2nd Name: Not reported  
 Mailing Address: Not reported  
 Mailing City,St,Zip: Not reported  
 Map Code/Business Plan on File: Not reported  
 Corporate Code: Not reported  
 Fire Dept District: Alpine  
 Census Tract Number: 212  
 EPA ID: Not reported  
 Gas Station: Not reported  
 Inspection Date: Not reported  
 Reinspection Date: Not reported  
 Inspector Name: Not reported  
 Violation Notice Issued: Not reported  
 Facility Contact: Not reported  
 Delinquent Flag: Not Delinquent  
 Last Update: 05/10/05  
 Last Delinquent Letter: Not reported  
 Delinquent Comment: Not reported  
 Last Letter Type: Not reported  
 Property Owner: HENRY THOMAS J&JUDY R FAMILY T  
 Property Address: CONOCO PHILLIPS CO  
 Property City,St,Zip: 93447  
 Tank Owner: Not reported  
 Tank Address: Not reported  
 Tank City,St,Zip: Not reported  
 Business Plan Acceptance Date: Not reported  
 Reinspection Date Y2K Compatible: Not reported  
 Facility Phone: Not reported

**HMMD DISCLOSURE INVENTORY:**

Item Number: Not reported  
 Chemical Name: Not reported  
 Case Number: Not reported  
 Quantity Stored At One Time: Not reported  
 Quantity Stored at One Time: Not reported  
 Annual Quantity String: Not reported  
 Annual Quantity String: Not reported  
 Measurement Units: Not reported  
 Carcinogen: No

MAP FINDINGS  
FOCUS MAP 14

Map ID Site Database(s) EPA ID Number

---

**SHELL SERVICE STATION (Continued)**

**S104494684**

1st Hazard Category: Not reported  
2nd Hazard Category: Not reported

**HMMD UNDERGROUND TANKS:**

Tank Number: Not reported  
Tank ID Number: Not reported  
Waste or Product: Not reported  
Tank Contents: Not reported

**HMMD VIOLATIONS:**

Inspection Date: Not reported  
Waste Code: Not reported  
Type of Violation: Not reported  
Occurrences: Not reported  
Item Number: Not reported  
Violation Desc: Not reported

**HMMD WASTE STREAMS:**

Inspection Date: Not reported  
Waste Item #: Not reported  
Waste Code: Not reported  
Waste Name: Not reported  
Qnty at Inspection: Not reported  
Quantity String: Not reported  
Annual Qty: Not reported  
Annual Qty String: Not reported  
Measurement Unit: Not reported  
Treatment Method: Not reported  
Storage Method: Not reported  
Haz Waste Hauler: Not reported  
Waste Desc: Not reported  
Carcinogen: No

[Click this hyperlink](#) while viewing on your computer to access additional CA\_HMMD: detail in the EDR Site Report.

**EMI:**

Year: 1999  
Carbon Monoxide Emissions Tons/Yr: 37  
Air Basin: SD  
Facility ID: 1231  
Air District Name: SD  
SIC Code: 5541  
Air District Name: SAN DIEGO COUNTY APCD  
Community Health Air Pollution Info System: Not reported  
Consolidated Emission Reporting Rule: Not reported  
Total Organic Hydrocarbon Gases Tons/Yr: 2  
Reactive Organic Gases Tons/Yr: 2  
Carbon Monoxide Emissions Tons/Yr: 0  
NOX - Oxides of Nitrogen Tons/Yr: 0  
SOX - Oxides of Sulphur Tons/Yr: 0  
Particulate Matter Tons/Yr: 0  
Part. Matter 10 Micrometers & Smllr Tons/Yr: 0



MAP FINDINGS  
FOCUS MAP 14

Map ID      Site      Database(s)      EPA ID Number

---

**SHELL SERVICE STATION (Continued)**

**S104494684**

Year: 2000  
 Carbon Monoxide Emissions Tons/Yr: 37  
 Air Basin: SD  
 Facility ID: 1231  
 Air District Name: SD  
 SIC Code: 5541  
 Air District Name: SAN DIEGO COUNTY APCD  
 Community Health Air Pollution Info System: Not reported  
 Consolidated Emission Reporting Rule: Not reported  
 Total Organic Hydrocarbon Gases Tons/Yr: 2  
 Reactive Organic Gases Tons/Yr: 2  
 Carbon Monoxide Emissions Tons/Yr: 0  
 NOX - Oxides of Nitrogen Tons/Yr: 0  
 SOX - Oxides of Sulphur Tons/Yr: 0  
 Particulate Matter Tons/Yr: 0  
 Part. Matter 10 Micrometers & Smlr Tons/Yr: 0

Year: 2001  
 Carbon Monoxide Emissions Tons/Yr: 37  
 Air Basin: SD  
 Facility ID: 1231  
 Air District Name: SD  
 SIC Code: 5541  
 Air District Name: SAN DIEGO COUNTY APCD  
 Community Health Air Pollution Info System: Not reported  
 Consolidated Emission Reporting Rule: Not reported  
 Total Organic Hydrocarbon Gases Tons/Yr: 2  
 Reactive Organic Gases Tons/Yr: 2  
 Carbon Monoxide Emissions Tons/Yr: 0  
 NOX - Oxides of Nitrogen Tons/Yr: 0  
 SOX - Oxides of Sulphur Tons/Yr: 0  
 Particulate Matter Tons/Yr: 0  
 Part. Matter 10 Micrometers & Smlr Tons/Yr: 0

Year: 2002  
 Carbon Monoxide Emissions Tons/Yr: 37  
 Air Basin: SD  
 Facility ID: 1231  
 Air District Name: SD  
 SIC Code: 5541  
 Air District Name: SAN DIEGO COUNTY APCD  
 Community Health Air Pollution Info System: Not reported  
 Consolidated Emission Reporting Rule: Not reported  
 Total Organic Hydrocarbon Gases Tons/Yr: 2  
 Reactive Organic Gases Tons/Yr: 2  
 Carbon Monoxide Emissions Tons/Yr: 0  
 NOX - Oxides of Nitrogen Tons/Yr: 0  
 SOX - Oxides of Sulphur Tons/Yr: 0  
 Particulate Matter Tons/Yr: 0  
 Part. Matter 10 Micrometers & Smlr Tons/Yr: 0

Year: 2003  
 Carbon Monoxide Emissions Tons/Yr: 37  
 Air Basin: SD  
 Facility ID: 1231  
 Air District Name: SD  
 SIC Code: 5541

MAP FINDINGS  
FOCUS MAP 14

Map ID	Site	Database(s)	EPA ID Number
--------	------	-------------	---------------

**SHELL SERVICE STATION (Continued)**

**S104494684**

Air District Name: SAN DIEGO COUNTY APCD  
 Community Health Air Pollution Info System: Not reported  
 Consolidated Emission Reporting Rule: Not reported  
 Total Organic Hydrocarbon Gases Tons/Yr: 2  
 Reactive Organic Gases Tons/Yr: 2  
 Carbon Monoxide Emissions Tons/Yr: 0  
 NOX - Oxides of Nitrogen Tons/Yr: 0  
 SOX - Oxides of Sulphur Tons/Yr: 0  
 Particulate Matter Tons/Yr: 0  
 Part. Matter 10 Micrometers & Smllr Tons/Yr: 0

Year: 2004  
 Carbon Monoxide Emissions Tons/Yr: 37  
 Air Basin: SD  
 Facility ID: 1231  
 Air District Name: SD  
 SIC Code: 5541  
 Air District Name: SAN DIEGO COUNTY APCD  
 Community Health Air Pollution Info System: Not reported  
 Consolidated Emission Reporting Rule: Not reported  
 Total Organic Hydrocarbon Gases Tons/Yr: 2.1  
 Reactive Organic Gases Tons/Yr: 2.1  
 Carbon Monoxide Emissions Tons/Yr: 0  
 NOX - Oxides of Nitrogen Tons/Yr: 0  
 SOX - Oxides of Sulphur Tons/Yr: 0  
 Particulate Matter Tons/Yr: 0  
 Part. Matter 10 Micrometers & Smllr Tons/Yr: 0

24	<b>1347 TAVERN RD #27 1347 TAVERN RD #27 ALPINE, CA 92001</b>	<b>ERNS</b>	<b>94363318 N/A</b>
----	---	-------------	-------------------------

[Click this hyperlink](#) while viewing on your computer to access additional ERNS detail in the EDR Site Report.

24	<b>ALPINE CLEANERS INC 1347 TAVERN RD STE 28A ALPINE, CA 91901</b>	<b>HAZNET CLEANERS</b>	<b>S103949613 N/A</b>
----	--	----------------------------	---------------------------

HAZNET:  
 Gepaid: CAL000169366  
 Contact: CHUL CHUNG  
 Telephone: 6194456690  
 Facility Addr2: Not reported  
 Mailing Name: Not reported  
 Mailing Address: 1347 TAVERN RD STE 28A  
 Mailing City,St,Zip: ALPINE, CA 919013820  
 Gen County: San Diego  
 TSD EPA ID: CAT000613976  
 TSD County: Orange  
 Waste Category: Liquids with halogenated organic compounds > 1000 mg/l  
 Disposal Method: Transfer Station  
 Tons: .1950  
 Facility County: San Diego

MAP FINDINGS  
FOCUS MAP 14

Map ID	Site	Database(s)	EPA ID Number
--------	------	-------------	---------------

**ALPINE CLEANERS INC (Continued)**

**S103949613**

Gepaid: CAL000169366  
 Contact: CHUL CHUNG  
 Telephone: 6194456690  
 Facility Addr2: Not reported  
 Mailing Name: Not reported  
 Mailing Address: 1347 TAVERN RD STE 28A  
 Mailing City,St,Zip: ALPINE, CA 919013820  
 Gen County: San Diego  
 TSD EPA ID: CAT000613976  
 TSD County: Orange  
 Waste Category: Liquids with halogenated organic compounds > 1000 mg/l  
 Disposal Method: Transfer Station  
 Tons: 0.2925  
 Facility County: San Diego

Gepaid: CAL000169366  
 Contact: CHUL CHUNG/OWNER  
 Telephone: 6194456690  
 Facility Addr2: Not reported  
 Mailing Name: Not reported  
 Mailing Address: 1347 TAVERN RD STE 28A  
 Mailing City,St,Zip: ALPINE, CA 919013820  
 Gen County: San Diego  
 TSD EPA ID: Not reported  
 TSD County: Orange  
 Waste Category: Liquids with halogenated organic compounds > 1000 mg/l  
 Disposal Method: Transfer Station  
 Tons: 0.13  
 Facility County: Not reported

Gepaid: CAL000169366  
 Contact: CHUL CHUNG/OWNER  
 Telephone: 6194456690  
 Facility Addr2: Not reported  
 Mailing Name: Not reported  
 Mailing Address: 1347 TAVERN RD STE 28A  
 Mailing City,St,Zip: ALPINE, CA 919013820  
 Gen County: San Diego  
 TSD EPA ID: CAT000613893  
 TSD County: San Diego  
 Waste Category: Liquids with halogenated organic compounds > 1000 mg/l  
 Disposal Method: Transfer Station  
 Tons: 0.09  
 Facility County: San Diego

Gepaid: CAL000169366  
 Contact: CHUL CHUNG  
 Telephone: 6194456690  
 Facility Addr2: Not reported  
 Mailing Name: Not reported  
 Mailing Address: 1347 TAVERN RD STE 28A  
 Mailing City,St,Zip: ALPINE, CA 919013820  
 Gen County: San Diego  
 TSD EPA ID: CAT000613976  
 TSD County: Orange  
 Waste Category: Liquids with halogenated organic compounds > 1000 mg/l  
 Disposal Method: Not reported

MAP FINDINGS  
FOCUS MAP 14

Map ID Site Database(s) EPA ID Number

---

**ALPINE CLEANERS INC (Continued)**

**S103949613**

Tons: .0975  
Facility County: San Diego

[Click this hyperlink](#) while viewing on your computer to access  
3 additional CA\_HAZNET: record(s) in the EDR Site Report.

**CLEANERS:**

EPA Id: CAL000169366  
NAICS Code: Not reported  
NAICS Description: Not reported  
SIC Code: Not reported  
SIC Description: Not reported  
Create Date: 05/01/1997  
Facility Active: No  
Inactive Date: 6/30/2002  
Facility Addr2: Not reported  
Mailing Name: Not reported  
Mailing Address: 1347 TAVERN RD STE 28A  
Mailing Address 2: Not reported  
Mailing State: CA  
Mailing Zip: 919013820  
Region Code: 4  
Owner Name: CHUL CHUNG  
Owner Address: 1347 TAVERN RD STE 28A  
Owner Address 2: Not reported  
Owner Telephone: 6194456690  
Contact Name: CHUL CHUNG/OWNER  
Contact Address: 1347 TAVERN RD STE 28A  
Contact Address 2: Not reported  
Contact Telephone: 6194456690

---

24

**1347 TAVERN ROAD, SUITE 27  
ALPINE, CA 91901**

**CHMIRS S105637055  
N/A**

**CHMIRS:**

OES Incident Number: 840  
OES notification: Not reported  
OES Date: 2/16/1994  
OES Time: 04:43:38 PM  
Incident Date: Not reported  
**Date Completed: Not reported**  
Property Use: Not reported  
Agency Id Number: Not reported  
Agency Incident Number: Not reported  
Time Notified: Not reported  
Time Completed: Not reported  
Surrounding Area: Not reported  
Estimated Temperature: Not reported  
Property Management: Not reported  
Special Studies 1: Not reported  
Special Studies 2: Not reported  
Special Studies 3: Not reported  
Special Studies 4: Not reported  
Special Studies 5: Not reported  
Special Studies 6: Not reported  
More Than Two Substances Involved?: Not reported

MAP FINDINGS  
FOCUS MAP 14

Map ID Site Database(s) EPA ID Number

(Continued)

S105637055

Resp Agency Personel # Of Decontaminated: Not reported  
 Responding Agency Personel # Of Injuries: Not reported  
 Responding Agency Personel # Of Fatalities: Not reported  
 Others Number Of Decontaminated: Not reported  
 Others Number Of Injuries: Not reported  
 Others Number Of Fatalities: Not reported  
 Vehicle Make/year: Not reported  
 Vehicle License Number: Not reported  
 Vehicle State: Not reported  
 Vehicle Id Number: Not reported  
 CA/DOT/PUC/ICC Number: Not reported  
 Company Name: Not reported  
 Reporting Officer Name/ID: Not reported  
 Report Date: Not reported  
 Comments: Not reported  
 Facility Telephone: Not reported  
 Waterway Involved: YES  
 Waterway: Not reported  
 Spill Site: Not reported  
 Cleanup By: san diego city haz mat  
 Containment: Not reported  
 What Happened: Not reported  
 Type: CHEMICAL  
 Measure: Not reported  
 Other: Not reported  
 Date/Time: Not reported  
 Year: 1994  
 Agency: alpine fire district  
 Incident Date: 1928/02-14-94  
 Admin Agency: Not reported  
 Amount: total of eight gallons  
 Contained: NO  
 Site Type: Not reported  
 E Date: Not reported  
 Substance: muriatic acid and pool chlorine  
 Quantity Released: Not reported  
 BBLS: Not reported  
 Cups: Not reported  
 CUFT: Not reported  
 Gallons: Not reported  
 Grams: Not reported  
 Pounds: Not reported  
 Liters: Not reported  
 Ounces: Not reported  
 Pints: Not reported  
 Quarts: Not reported  
 Sheen: Not reported  
 Tons: Not reported  
 Unknown: Not reported  
 Description: unknown, pallet fell over  
 Evacuations: Not reported  
 Number of Injuries: Not reported  
 Number of Fatalities: Not reported  
 Description: Not reported

MAP FINDINGS  
FOCUS MAP 14

Map ID	Site	Database(s)	EPA ID Number
24	<b>ALPINE CREEK FAMILY MEDICINE</b> <b>1347 TAVERN RD</b> <b>ALPINE, CA 91901</b>	San Diego Co. HMMD	S106068173 N/A
	San Diego Co. HMMD: Facility ID: 153172 Inactive Indicator: Active Business Code: 6HK10 SIC: Not reported Permit Expiration: Not reported Owner: Not reported 2nd Name: Not reported Mailing Address: 1347 TAVERN RD #9 Mailing City, St, Zip: ALPINE, CA 91901 Map Code/Business Plan on File: Not reported Corporate Code: Not reported Fire Dept District: Alpine Census Tract Number: 212 EPA ID: Not reported Gas Station: Not reported Inspection Date: 11/21/03 Reinspection Date: Not reported Inspector Name: CMOSSE Violation Notice Issued: Not reported Facility Contact: TRISH NUNES Delinquent Flag: Not Delinquent Last Update: 05/10/05 Last Delinquent Letter: Not reported Delinquent Comment: Not reported Last Letter Type: Not reported Property Owner: WESTCORE FREIGHTWAYS L L C Property Address: 4445 EASTGATE MALL # Property City, St, Zip: 92121 Tank Owner: Not reported Tank Address: Not reported Tank City, St, Zip: Not reported Business Plan Acceptance Date: Not reported Reinspection Date Y2K Compatible: 11/21/06 Facility Phone: 619-445-0204  HMMD DISCLOSURE INVENTORY: Item Number: Not reported Chemical Name: Not reported Case Number: Not reported Quantity Stored At One Time: Not reported Quantity Stored at One Time: Not reported Annual Quantity String: Not reported Annual Quantity String: Not reported Measurement Units: Not reported Carcinogen: No 1st Hazard Category: Not reported 2nd Hazard Category: Not reported  HMMD UNDERGROUND TANKS: Tank Number: Not reported Tank ID Number: Not reported Waste or Product: Not reported Tank Contents: Not reported		

MAP FINDINGS  
FOCUS MAP 14

Map ID	Site	Database(s)	EPA ID Number
--------	------	-------------	---------------

**ALPINE CREEK FAMILY MEDICINE (Continued)**

**S106068173**

**HMMD VIOLATIONS:**

Inspection Date: 07/21/94  
Waste Code: Not reported  
Type of Violation: 6HX4008  
Occurrences: Not reported  
Item Number: 1112  
Violation Desc: MEDWASTE CONTAINER IMPROP LABELED

Inspection Date: 07/21/94  
Waste Code: Not reported  
Type of Violation: 6HX4011  
Occurrences: Not reported  
Item Number: 1113  
Violation Desc: MED SOLID WASTE NOT SECURED

Inspection Date: 07/21/94  
Waste Code: Not reported  
Type of Violation: 6HX4012  
Occurrences: Not reported  
Item Number: 1114  
Violation Desc: INADEQUATE TRAINING FOR MEDWASTE

Inspection Date: 08/01/97  
Waste Code: Not reported  
Type of Violation: 6HX4113  
Occurrences: Not reported  
Item Number: 8165  
Violation Desc: NO GENERATOR'S LABEL IN SHARPS & RED BAG

Inspection Date: 08/01/97  
Waste Code: Not reported  
Type of Violation: 6HX4053  
Occurrences: Not reported  
Item Number: 8166  
Violation Desc: NO DISPOSAL MANIFEST/RECEIPTS ONSITE

Inspection Date: 11/13/00  
Waste Code: Not reported  
Type of Violation: 6HX4113  
Occurrences: Not reported  
Item Number: 9549  
Violation Desc: NO GENERATOR'S LABEL IN SHARPS & RED BAG

Inspection Date: 11/13/00  
Waste Code: Not reported  
Type of Violation: 6HV4301  
Occurrences: Not reported  
Item Number: 9550  
Violation Desc: MWMP NOT SUBMITTED TO HMD

**HMMD WASTE STREAMS:**

Inspection Date: 11/21/03  
Waste Item #: 901  
Waste Code: 901  
Waste Name: INFECTIOUS WASTE, GE  
Qty at Inspection: 1

MAP FINDINGS  
FOCUS MAP 14

Map ID	Site	Database(s)	EPA ID Number
--------	------	-------------	---------------

**ALPINE CREEK FAMILY MEDICINE (Continued)**

**S106068173**

Quantity String: 1  
 Annual Qty: 6  
 Annual Qty String: 6  
 Measurement Unit: LBS  
 Treatment Method: 101 AUTOCLAVE  
 Storage Method: BAG  
 Haz Waste Hauler: 3400 STERICYCLE, INC  
 Waste Desc: Not reported  
 Carcinogen: No

Inspection Date: 11/21/03  
 Waste Item #: 902  
 Waste Code: 902  
 Waste Name: INFECTIOUS WASTE, SH  
 Qnty at Inspection: 3  
 Quantity String: 3  
 Annual Qty: 50  
 Annual Qty String: 50  
 Measurement Unit: LBS  
 Treatment Method: 101 AUTOCLAVE  
 Storage Method: BOX  
 Haz Waste Hauler: 3400 STERICYCLE, INC  
 Waste Desc: Not reported  
 Carcinogen: No

[Click this hyperlink](#) while viewing on your computer to access additional CA\_HMMD: detail in the EDR Site Report.

**24 ALPINE CREEK CLEANERS INCORPORATED  
 1347 TAVERN ROAD 28A  
 ALPINE, CA 91901**

**RCRA-SQG 1000256341  
 FINDS CAD981651409  
 HAZNET  
 CLEANERS  
 EMI**

RCRAInfo:  
 Owner: NOT REQUIRED  
 (415) 555-1212  
 EPA ID: CAD981651409  
 Contact: Not reported  
 Classification: Small Quantity Generator  
 TSD Activities: Not reported  
 Violation Status: No violations found

**FINDS:**  
 Other Pertinent Environmental Activity Identified at Site

The NEI (National Emissions Inventory) database contains information on stationary and mobile sources that emit criteria air pollutants and their precursors, as well as hazardous air pollutants (HAPs).

RCRAInfo is a national information system that supports the Resource Conservation and Recovery Act (RCRA) program through the tracking of events and activities related to facilities that generate, transport, and treat, store, or dispose of hazardous waste. RCRAInfo allows RCRA program staff to track the notification, permit, compliance, and



MAP FINDINGS  
FOCUS MAP 14

Map ID      Site      Database(s)      EPA ID Number

---

**ALPINE CREEK CLEANERS INCORPORATED (Continued)**

**1000256341**

corrective action activities required under RCRA.

HAZNET:

Gepaid: CAD981651409  
Contact: Not reported  
Telephone: 0000000000  
Facility Addr2: Not reported  
Mailing Name: Not reported  
Mailing Address: 1347 TAVERN RD STE 28A  
Mailing City,St,Zip: ALPINE, CA 919013820  
Gen County: San Diego  
TSD EPA ID: CAT000613976  
TSD County: Orange  
Waste Category: Liquids with halogenated organic compounds > 1000 mg/l  
Disposal Method: Transfer Station  
Tons: .8100  
Facility County: San Diego

Gepaid: CAD981651409  
Contact: Not reported  
Telephone: 0000000000  
Facility Addr2: Not reported  
Mailing Name: Not reported  
Mailing Address: 1347 TAVERN RD STE 28A  
Mailing City,St,Zip: ALPINE, CA 919013820  
Gen County: San Diego  
TSD EPA ID: CAT000613893  
TSD County: Los Angeles  
Waste Category: Liquids with halogenated organic compounds > 1000 mg/l  
Disposal Method: Not reported  
Tons: .2250  
Facility County: San Diego

Gepaid: CAD981651409  
Contact: Not reported  
Telephone: 0000000000  
Facility Addr2: Not reported  
Mailing Name: Not reported  
Mailing Address: 1347 TAVERN RD STE 28A  
Mailing City,St,Zip: ALPINE, CA 919013820  
Gen County: San Diego  
TSD EPA ID: CAT000613893  
TSD County: Los Angeles  
Waste Category: Not reported  
Disposal Method: Transfer Station  
Tons: .0000  
Facility County: San Diego

Gepaid: CAD981651409  
Contact: Not reported  
Telephone: 0000000000  
Facility Addr2: Not reported  
Mailing Name: Not reported  
Mailing Address: 1347 TAVERN RD STE 28A

MAP FINDINGS  
FOCUS MAP 14

Map ID	Site	Database(s)	EPA ID Number
--------	------	-------------	---------------

**ALPINE CREEK CLEANERS INCORPORATED (Continued)**

**1000256341**

Mailing City,St,Zip: ALPINE, CA 919013820  
 Gen County: San Diego  
 TSD EPA ID: CAT000613893  
 TSD County: Los Angeles  
 Waste Category: Liquids with halogenated organic compounds > 1000 mg/l  
 Disposal Method: Transfer Station  
 Tons: .1950  
 Facility County: San Diego

Gepaid: CAD981651409  
 Contact: Not reported  
 Telephone: 0000000000  
 Facility Addr2: Not reported  
 Mailing Name: Not reported  
 Mailing Address: 1347 TAVERN RD STE 28A  
 Mailing City,St,Zip: ALPINE, CA 919013820  
 Gen County: San Diego  
 TSD EPA ID: CAT000613976  
 TSD County: Orange  
 Waste Category: Liquids with halogenated organic compounds > 1000 mg/l  
 Disposal Method: Transfer Station  
 Tons: .5700  
 Facility County: San Diego

[Click this hyperlink](#) while viewing on your computer to access  
4 additional CA\_HAZNET: record(s) in the EDR Site Report.

**CLEANERS:**

EPA Id: CAD981651409  
 NAICS Code: Not reported  
 NAICS Description: Not reported  
 SIC Code: Not reported  
 SIC Description: Not reported  
 Create Date: 07/03/1987  
 Facility Active: No  
 Inactive Date: 6/30/1998  
 Facility Addr2: Not reported  
 Mailing Name: Not reported  
 Mailing Address: 1347 TAVERN RD STE 28A  
 Mailing Address 2: Not reported  
 Mailing State: CA  
 Mailing Zip: 919013820  
 Region Code: 4  
 Owner Name: --  
 Owner Address: --  
 Owner Address 2: Not reported  
 Owner Telephone: 0000000000  
 Contact Name: --  
 Contact Address: INACT PER 98VQ FINAL NOTICE  
 Contact Address 2: - BATCH 4/27  
 Contact Telephone: --

**EMI:**

Year: 1999  
 Carbon Monoxide Emissions Tons/Yr: 37  
 Air Basin: SD

MAP FINDINGS  
FOCUS MAP 14

Map ID Site Database(s) EPA ID Number

**ALPINE CREEK CLEANERS INCORPORATED (Continued)**

**1000256341**

Facility ID: 6167  
 Air District Name: SD  
 SIC Code: 7216  
 Air District Name: SAN DIEGO COUNTY APCD  
 Community Health Air Pollution Info System: Not reported  
 Consolidated Emission Reporting Rule: Not reported  
 Total Organic Hydrocarbon Gases Tons/Yr: 4  
 Reactive Organic Gases Tons/Yr: 0  
 Carbon Monoxide Emissions Tons/Yr: 0  
 NOX - Oxides of Nitrogen Tons/Yr: 0  
 SOX - Oxides of Sulphur Tons/Yr: 0  
 Particulate Matter Tons/Yr: 0  
 Part. Matter 10 Micrometers & Smlr Tons/Yr: 0

Year: 2000  
 Carbon Monoxide Emissions Tons/Yr: 37  
 Air Basin: SD  
 Facility ID: 6167  
 Air District Name: SD  
 SIC Code: 7216  
 Air District Name: SAN DIEGO COUNTY APCD  
 Community Health Air Pollution Info System: Not reported  
 Consolidated Emission Reporting Rule: Not reported  
 Total Organic Hydrocarbon Gases Tons/Yr: 0  
 Reactive Organic Gases Tons/Yr: 0  
 Carbon Monoxide Emissions Tons/Yr: 0  
 NOX - Oxides of Nitrogen Tons/Yr: 0  
 SOX - Oxides of Sulphur Tons/Yr: 0  
 Particulate Matter Tons/Yr: 0  
 Part. Matter 10 Micrometers & Smlr Tons/Yr: 0

Year: 2001  
 Carbon Monoxide Emissions Tons/Yr: 37  
 Air Basin: SD  
 Facility ID: 6167  
 Air District Name: SD  
 SIC Code: 7216  
 Air District Name: SAN DIEGO COUNTY APCD  
 Community Health Air Pollution Info System: Not reported  
 Consolidated Emission Reporting Rule: Not reported  
 Total Organic Hydrocarbon Gases Tons/Yr: 0  
 Reactive Organic Gases Tons/Yr: 0  
 Carbon Monoxide Emissions Tons/Yr: 0  
 NOX - Oxides of Nitrogen Tons/Yr: 0  
 SOX - Oxides of Sulphur Tons/Yr: 0  
 Particulate Matter Tons/Yr: 0  
 Part. Matter 10 Micrometers & Smlr Tons/Yr: 0

Year: 2002  
 Carbon Monoxide Emissions Tons/Yr: 37  
 Air Basin: SD  
 Facility ID: 6167  
 Air District Name: SD  
 SIC Code: 7216  
 Air District Name: SAN DIEGO COUNTY APCD  
 Community Health Air Pollution Info System: Not reported  
 Consolidated Emission Reporting Rule: Not reported

MAP FINDINGS  
FOCUS MAP 14

Map ID      Site      Database(s)      EPA ID Number

**ALPINE CREEK CLEANERS INCORPORATED (Continued)**

**1000256341**

Total Organic Hydrocarbon Gases Tons/Yr: 0  
 Reactive Organic Gases Tons/Yr: 0  
 Carbon Monoxide Emissions Tons/Yr: 0  
 NOX - Oxides of Nitrogen Tons/Yr: 0  
 SOX - Oxides of Sulphur Tons/Yr: 0  
 Particulate Matter Tons/Yr: 0  
 Part. Matter 10 Micrometers & Smlr Tons/Yr: 0

Year: 2003  
 Carbon Monoxide Emissions Tons/Yr: 37  
 Air Basin: SD  
 Facility ID: 6167  
 Air District Name: SD  
 SIC Code: 7216  
 Air District Name: SAN DIEGO COUNTY APCD  
 Community Health Air Pollution Info System: Not reported  
 Consolidated Emission Reporting Rule: Not reported  
 Total Organic Hydrocarbon Gases Tons/Yr: 0  
 Reactive Organic Gases Tons/Yr: 0  
 Carbon Monoxide Emissions Tons/Yr: 0  
 NOX - Oxides of Nitrogen Tons/Yr: 0  
 SOX - Oxides of Sulphur Tons/Yr: 0  
 Particulate Matter Tons/Yr: 0  
 Part. Matter 10 Micrometers & Smlr Tons/Yr: 0

Year: 2004  
 Carbon Monoxide Emissions Tons/Yr: 37  
 Air Basin: SD  
 Facility ID: 6167  
 Air District Name: SD  
 SIC Code: 7216  
 Air District Name: SAN DIEGO COUNTY APCD  
 Community Health Air Pollution Info System: Not reported  
 Consolidated Emission Reporting Rule: Not reported  
 Total Organic Hydrocarbon Gases Tons/Yr: 0.188325  
 Reactive Organic Gases Tons/Yr: 0  
 Carbon Monoxide Emissions Tons/Yr: 0  
 NOX - Oxides of Nitrogen Tons/Yr: 0  
 SOX - Oxides of Sulphur Tons/Yr: 0  
 Particulate Matter Tons/Yr: 0  
 Part. Matter 10 Micrometers & Smlr Tons/Yr: 0

24

**ALPINE PHYCAL THERPY & WELLNES  
1347 TAVERN RD  
ALPINE, CA 91901**

**San Diego Co. HMMD      S106070648  
N/A**

San Diego Co. HMMD:  
 Facility ID: 200524  
 Inactive Indicator: Active  
 Business Code: 6HK10  
 SIC: Not reported  
 Permit Expiration: Not reported  
 Owner: Not reported  
 2nd Name: Not reported  
 Mailing Address: 1347 TAVERN RD #12  
 Mailing City,St,Zip: ALPINE, CA 91901  
 Map Code/Business Plan on File: Not reported  
 Corporate Code: Not reported

MAP FINDINGS  
FOCUS MAP 14

Map ID Site Database(s) EPA ID Number

**ALPINE PHYCAL THERPY & WELLNES (Continued)**

**S106070648**

Fire Dept District: Alpine  
 Census Tract Number: 00000  
 EPA ID: Not reported  
 Gas Station: Not reported  
 Inspection Date: 04/24/03  
 Reinspection Date: Not reported  
 Inspector Name: CMOSSE  
 Violation Notice Issued: Not reported  
 Facility Contact: MATT KRAEMER  
 Delinquent Flag: Not Delinquent  
 Last Update: 05/10/05  
 Last Delinquent Letter: Not reported  
 Delinquent Comment: Not reported  
 Last Letter Type: Not reported  
 Property Owner: Not reported  
 Property Address: Not reported  
 Property City,St,Zip: Not reported  
 Tank Owner: Not reported  
 Tank Address: Not reported  
 Tank City,St,Zip: Not reported  
 Business Plan Acceptance Date: Not reported  
 Reinspection Date Y2K Compatible: 04/24/06  
 Facility Phone: 619-445-3168

**HMMD DISCLOSURE INVENTORY:**

Item Number: Not reported  
 Chemical Name: Not reported  
 Case Number: Not reported  
 Quantity Stored At One Time: Not reported  
 Quantity Stored at One Time: Not reported  
 Annual Quantity String: Not reported  
 Annual Quantity String: Not reported  
 Measurement Units: Not reported  
 Carcinogen: No  
 1st Hazard Category: Not reported  
 2nd Hazard Category: Not reported

**HMMD UNDERGROUND TANKS:**

Tank Number: Not reported  
 Tank ID Number: Not reported  
 Waste or Product: Not reported  
 Tank Contents: Not reported

**HMMD VIOLATIONS:**

Inspection Date: Not reported  
 Waste Code: Not reported  
 Type of Violation: Not reported  
 Occurrences: Not reported  
 Item Number: Not reported  
 Violation Desc: Not reported

**HMMD WASTE STREAMS:**

Inspection Date: 04/24/03  
 Waste Item #: 901  
 Waste Code: 901  
 Waste Name: INFECTIOUS WASTE, GE

MAP FINDINGS  
FOCUS MAP 14

Map ID	Site	Database(s)	EPA ID Number
--------	------	-------------	---------------

**ALPINE PHYCAL THERPY & WELLNES (Continued)**

**S106070648**

Qty at Inspection: 20  
 Quantity String: 20  
 Annual Qty: 240  
 Annual Qty String: 240  
 Measurement Unit: LBS  
 Treatment Method: 007 INCINERATION  
 Storage Method: BAG  
 Haz Waste Hauler: 3400 STERICYCLE INC.  
 Waste Desc: Not reported  
 Carcinogen: No

Inspection Date: 04/24/03  
 Waste Item #: 902  
 Waste Code: 902  
 Waste Name: INFECTIOUS WASTE, SH  
 Qty at Inspection: 5  
 Quantity String: 5  
 Annual Qty: 60  
 Annual Qty String: 60  
 Measurement Unit: LBS  
 Treatment Method: 007 INCINERATION  
 Storage Method: PLASTIC BOTTLE  
 Haz Waste Hauler: 3400 STERICYCLE INC.  
 Waste Desc: Not reported  
 Carcinogen: No

[Click this hyperlink](#) while viewing on your computer to access additional CA\_HMMD: detail in the EDR Site Report.

24 **1347 TAVERON RD  
1347 TAVERON RD  
ALPINE, CA 91901**

**ERNS 94362197  
N/A**

[Click this hyperlink](#) while viewing on your computer to access additional ERNS detail in the EDR Site Report.

24 **ALPINE CLEANERS  
1347 TAVERN RD  
ALPINE, CA 91901**

**San Diego Co. HMMD S106061021  
N/A**

San Diego Co. HMMD:  
 Facility ID: 112981  
 Inactive Indicator: Active  
 Business Code: 6HK53  
 SIC: Not reported  
 Permit Expiration: Not reported  
 Owner: Not reported  
 2nd Name: Not reported  
 Mailing Address: 1347 TAVERN RD #A  
 Mailing City,St,Zip: ALPINE, CA 91901  
 Map Code/Business Plan on File: Not reported  
 Corporate Code: Not reported  
 Fire Dept District: Alpine

MAP FINDINGS  
FOCUS MAP 14

Map ID      Site      Database(s)      EPA ID Number

---

**ALPINE CLEANERS (Continued)**

**S106061021**

Census Tract Number: 212  
EPA ID: CAD981651409  
Gas Station: Not reported  
Inspection Date: 02/06/01  
Reinspection Date: Not reported  
Inspector Name: LEGACY  
Violation Notice Issued: Not reported  
Facility Contact: CHUL CHUNG  
Delinquent Flag: Not Delinquent  
Last Update: 05/10/05  
Last Delinquent Letter: Not reported  
Delinquent Comment: Not reported  
Last Letter Type: Not reported  
Property Owner: WESTCORE FREIGHTWAYS L L C  
Property Address: 4445 EASTGATE MALL #  
Property City,St,Zip: 92121  
Tank Owner: Not reported  
Tank Address: Not reported  
Tank City,St,Zip: Not reported  
Business Plan Acceptance Date: Not reported  
Reinspection Date Y2K Compatible: Not reported  
Facility Phone: 619-445-6690

**HMMD DISCLOSURE INVENTORY:**

Item Number: Not reported  
Chemical Name: Not reported  
Case Number: Not reported  
Quantity Stored At One Time: Not reported  
Quantity Stored at One Time: Not reported  
Annual Quantity String: Not reported  
Annual Quantity String: Not reported  
Measurement Units: Not reported  
Carcinogen: No  
1st Hazard Category: Not reported  
2nd Hazard Category: Not reported

**HMMD UNDERGROUND TANKS:**

Tank Number: Not reported  
Tank ID Number: Not reported  
Waste or Product: Not reported  
Tank Contents: Not reported

**HMMD VIOLATIONS:**

Inspection Date: 05/07/99  
Waste Code: Not reported  
Type of Violation: 6HV0202  
Occurrences: Not reported  
Item Number: 4140  
Violation Desc: WASTE CONTAINER W/O LABELS

**HMMD WASTE STREAMS:**

Inspection Date: Not reported  
Waste Item #: Not reported  
Waste Code: Not reported  
Waste Name: Not reported  
Qty at Inspection: Not reported

MAP FINDINGS  
FOCUS MAP 14

Map ID Site Database(s) EPA ID Number

**ALPINE CLEANERS (Continued)**

**S106061021**

Quantity String: Not reported  
Annual Qty: Not reported  
Annual Qty String: Not reported  
Measurement Unit: Not reported  
Treatment Method: Not reported  
Storage Method: Not reported  
Haz Waste Hauler: Not reported  
Waste Desc: Not reported  
Carcinogen: No

Facility ID: 200566  
Inactive Indicator: Active  
Business Code: 6HK53  
SIC: Not reported  
Permit Expiration: Not reported  
Owner: Not reported  
2nd Name: Not reported  
Mailing Address: 1347 TAVERN RD # 28A  
Mailing City,St,Zip: ALPINE, CA 91901  
Map Code/Business Plan on File: Not reported  
Corporate Code: Not reported  
Fire Dept District: Alpine  
Census Tract Number: 00000  
EPA ID: CAL000169366  
Gas Station: Not reported  
Inspection Date: 02/27/04  
Reinspection Date: Not reported  
Inspector Name: CMOSSE  
Violation Notice Issued: Not reported  
Facility Contact: BYUNG KWAN HONG  
Delinquent Flag: Not Delinquent  
Last Update: 05/10/05  
Last Delinquent Letter: Not reported  
Delinquent Comment: Not reported  
Last Letter Type: Not reported  
Property Owner: Not reported  
Property Address: Not reported  
Property City,St,Zip: Not reported  
Tank Owner: Not reported  
Tank Address: Not reported  
Tank City,St,Zip: Not reported  
Business Plan Acceptance Date: Not reported  
Reinspection Date Y2K Compatible: 08/27/05  
Facility Phone: 619-445-6690

**HMMD DISCLOSURE INVENTORY:**

Item Number: PE11  
Chemical Name: PERCHLOROETHYLENE  
Case Number: 127-18-4  
Quantity Stored At One Time: Not reported  
Quantity Stored at One Time: Not reported  
Annual Quantity String: Not reported  
Annual Quantity String: Not reported  
Measurement Units: Not reported  
Carcinogen: No  
1st Hazard Category: Not reported  
2nd Hazard Category: Not reported



MAP FINDINGS  
FOCUS MAP 14

Map ID Site Database(s) EPA ID Number

---

**ALPINE CLEANERS (Continued)**

**S106061021**

**HMMD UNDERGROUND TANKS:**

Tank Number: Not reported  
Tank ID Number: Not reported  
Waste or Product: Not reported  
Tank Contents: Not reported

**HMMD VIOLATIONS:**

Inspection Date: Not reported  
Waste Code: Not reported  
Type of Violation: Not reported  
Occurrences: Not reported  
Item Number: Not reported  
Violation Desc: Not reported

**HMMD WASTE STREAMS:**

Inspection Date: 02/27/04  
Waste Item #: 211  
Waste Code: 211  
Waste Name: HALOGENATED SOLVENTS  
Qty at Inspection: 200  
Quantity String: 200  
Annual Qty: 400  
Annual Qty String: 400  
Measurement Unit: LBS  
Treatment Method: 001 RECYCLE  
Storage Method: METAL DRUM  
Haz Waste Hauler: 1406 SAFETY-KLEEN SYSTEMS  
Waste Desc: FILTER  
Carcinogen: No

Inspection Date: 02/27/04  
Waste Item #: 251  
Waste Code: 251  
Waste Name: STILL BOTTOMS W/HALO  
Qty at Inspection: 30  
Quantity String: 30  
Annual Qty: 110  
Annual Qty String: 110  
Measurement Unit: GAL  
Treatment Method: 001 RECYCLE  
Storage Method: METAL DRUM  
Haz Waste Hauler: 1406 SAFETY-KLEEN SYSTEMS  
Waste Desc: STILL OIL  
Carcinogen: No

[Click this hyperlink](#) while viewing on your computer to access additional CA\_HMMD: detail in the EDR Site Report.

MAP FINDINGS  
FOCUS MAP 14

Map ID	Site	Database(s)	EPA ID Number
--------	------	-------------	---------------

24	<b>ALPINE CREEK DENISTRY 1347 TAVERN RD ALPINE, CA 91901</b>	San Diego Co. HMMMD	S106068526 N/A
----	--	---------------------	-------------------

San Diego Co. HMMMD:

Facility ID:	153686
Inactive Indicator:	Active
Business Code:	6HK10
SIC:	Not reported
Permit Expiration:	Not reported
Owner:	Not reported
2nd Name:	Not reported
Mailing Address:	1347 TAVERN RD 15-A
Mailing City,St,Zip:	ALPINE, CA 91901
Map Code/Business Plan on File:	Not reported
Corporate Code:	Not reported
Fire Dept District:	Alpine
Census Tract Number:	212
EPA ID:	Not reported
Gas Station:	Not reported
Inspection Date:	02/28/05
Reinspection Date:	Not reported
Inspector Name:	CMOSSE
Violation Notice Issued:	Not reported
Facility Contact:	ROBERT KRAUSE, D.D.S.
Delinquent Flag:	Not Delinquent
Last Update:	05/10/05
Last Delinquent Letter:	Not reported
Delinquent Comment:	Not reported
Last Letter Type:	Not reported
Property Owner:	WESTCORE FREIGHTWAYS L L C
Property Address:	4445 EASTGATE MALL #
Property City,St,Zip:	92121
Tank Owner:	Not reported
Tank Address:	Not reported
Tank City,St,Zip:	Not reported
Business Plan Acceptance Date:	Not reported
Reinspection Date Y2K Compatible:	02/28/08
Facility Phone:	619-445-8896

HMMD DISCLOSURE INVENTORY:

Item Number:	Not reported
Chemical Name:	Not reported
Case Number:	Not reported
Quantity Stored At One Time:	Not reported
Quantity Stored at One Time:	Not reported
Annual Quantity String:	Not reported
Annual Quantity String:	Not reported
Measurement Units:	Not reported
Carcinogen:	No
1st Hazard Category:	Not reported
2nd Hazard Category:	Not reported

HMMD UNDERGROUND TANKS:

Tank Number:	Not reported
Tank ID Number:	Not reported
Waste or Product:	Not reported
Tank Contents:	Not reported

MAP FINDINGS  
FOCUS MAP 14

Map ID Site Database(s) EPA ID Number

---

**ALPINE CREEK DENISTRY (Continued)**

**S106068526**

**HMMD VIOLATIONS:**

Inspection Date: 12/19/95  
Waste Code: Not reported  
Type of Violation: 6HX4008  
Occurrences: Not reported  
Item Number: 3317  
Violation Desc: MEDWASTE CONTAINER IMPROP LABELED

**HMMD WASTE STREAMS:**

Inspection Date: 02/28/05  
Waste Item #: 541  
Waste Code: 541  
Waste Name: PHOTOCHEM/PHOTOPROC  
Qty at Inspection: 5  
Quantity String: 5  
Annual Qty: 5  
Annual Qty String: 5  
Measurement Unit: LBS  
Treatment Method: 001 RECYCLE  
Storage Method: PROCESSING EQUIPMENT  
Haz Waste Hauler: 3522 ALL-WAYS RECYCLE  
Waste Desc: CESQG PROGRAM  
Carcinogen: No

Inspection Date: 02/28/05  
Waste Item #: 902  
Waste Code: 902  
Waste Name: INFECTIOUS WASTE, SH  
Qty at Inspection: 2  
Quantity String: 2  
Annual Qty: 10  
Annual Qty String: 10  
Measurement Unit: LBS  
Treatment Method: 105 DISENFECTION/ENC  
Storage Method: CARBOY  
Haz Waste Hauler: 3400 STERICYCLE INC.  
Waste Desc: STERICYCLE  
Carcinogen: No

[Click this hyperlink](#) while viewing on your computer to access additional CA\_HMMD: detail in the EDR Site Report.

24

**1347 TAVERON ROAD  
ALPINE, CA 91901**

**CHMIRS S105637088  
N/A**

**CHMIRS:**

OES Incident Number: 805  
OES notification: Not reported  
OES Date: 2/15/1994  
OES Time: 07:47:59 AM  
Incident Date: Not reported  
**Date Completed: Not reported**  
Property Use: Not reported  
Agency Id Number: Not reported  
Agency Incident Number: Not reported

MAP FINDINGS  
FOCUS MAP 14

Map ID Site Database(s) EPA ID Number

(Continued)

S105637088

Time Notified: Not reported  
 Time Completed: Not reported  
 Surrounding Area: Not reported  
 Estimated Temperature: Not reported  
 Property Management: Not reported  
 Special Studies 1: Not reported  
 Special Studies 2: Not reported  
 Special Studies 3: Not reported  
 Special Studies 4: Not reported  
 Special Studies 5: Not reported  
 Special Studies 6: Not reported  
 More Than Two Substances Involved?: Not reported  
 Resp Agency Personel # Of Decontaminated: Not reported  
 Responding Agency Personel # Of Injuries: Not reported  
 Responding Agency Personel # Of Fatalities: Not reported  
 Others Number Of Decontaminated: Not reported  
 Others Number Of Injuries: Not reported  
 Others Number Of Fatalities: Not reported  
 Vehicle Make/year: Not reported  
 Vehicle License Number: Not reported  
 Vehicle State: Not reported  
 Vehicle Id Number: Not reported  
 CA/DOT/PUC/ICC Number: Not reported  
 Company Name: Not reported  
 Reporting Officer Name/ID: Not reported  
 Report Date: Not reported  
 Comments: Not reported  
 Facility Telephone: Not reported  
 Waterway Involved: YES  
 Waterway: Not reported  
 Spill Site: Not reported  
 Cleanup By: co. health and hazmat  
 Containment: Not reported  
 What Happened: Not reported  
 Type: CHEMICAL  
 Measure: Not reported  
 Other: Not reported  
 Date/Time: Not reported  
 Year: 1994  
 Agency: san diego co. fd hazmat  
 Incident Date: 02/14/94 1955  
 Admin Agency: Not reported  
 Amount: 3 gallons 2 gallons  
 Contained: NO  
 Site Type: Not reported  
 E Date: Not reported  
 Substance: muriatic acid sodium hypochlorite  
 Quantity Released: Not reported  
 BBLS: Not reported  
 Cups: Not reported  
 CUFT: Not reported  
 Gallons: Not reported  
 Grams: Not reported  
 Pounds: Not reported  
 Liters: Not reported  
 Ounces: Not reported  
 Pints: Not reported

MAP FINDINGS  
FOCUS MAP 14

Map ID	Site	Database(s)	EPA ID Number
--------	------	-------------	---------------

(Continued)

S105637088

Quarts:	Not reported
Sheen:	Not reported
Tons:	Not reported
Unknown:	Not reported
Description:	in a storeroom packages were improperly stored and fell and mixed on the ground. 17 civilians in the super market were transported to hospital for analysis.
Evacuations:	NO
Number of Injuries:	YES
Number of Fatalities:	NO
Description:	Not reported

24

**ALPINE CREEK FAMILY MEDICINE**  
**1347 TAVERN ROAD,#9**  
**ALPINE, CA 91901**

**HAZNET S104401709**  
**CHMIRS N/A**

HAZNET:

Gepaid:	CAL922766079
Contact:	JAMES M RICKETTS DO
Telephone:	6194450204
Facility Addr2:	Not reported
Mailing Name:	Not reported
Mailing Address:	1347 TAVERN RD STE 9
Mailing City,St,Zip:	ALPINE, CA 919013820
Gen County:	San Diego
TSD EPA ID:	CAL920973155
TSD County:	San Diego
Waste Category:	Photochemicals/photoprocessing waste
Disposal Method:	Recycler
Tons:	.0624
Facility County:	San Diego

Gepaid:	CAL922766079
Contact:	JAMES M RICKETTS DO
Telephone:	6194450204
Facility Addr2:	Not reported
Mailing Name:	Not reported
Mailing Address:	1347 TAVERN RD STE 9
Mailing City,St,Zip:	ALPINE, CA 919013820
Gen County:	San Diego
TSD EPA ID:	CAD981402522
TSD County:	Kern
Waste Category:	Photochemicals/photoprocessing waste
Disposal Method:	Recycler
Tons:	.1040
Facility County:	San Diego

Gepaid:	CAL922766079
Contact:	JAMES M RICKETTS DO
Telephone:	6194450204
Facility Addr2:	Not reported
Mailing Name:	Not reported
Mailing Address:	1347 TAVERN RD STE 9
Mailing City,St,Zip:	ALPINE, CA 919013820
Gen County:	San Diego
TSD EPA ID:	CAD981402522
TSD County:	Kern
Waste Category:	Not reported

MAP FINDINGS  
FOCUS MAP 14

Map ID Site Database(s) EPA ID Number

**ALPINE CREEK FAMILY MEDICINE (Continued)**

**S104401709**

Disposal Method: Recycler  
Tons: .0000  
Facility County: San Diego  
  
Gepaid: CAL922766079  
Contact: JAMES M RICKETTS DO  
Telephone: 6194450204  
Facility Addr2: Not reported  
Mailing Name: Not reported  
Mailing Address: 1347 TAVERN RD STE 9  
Mailing City,St,Zip: ALPINE, CA 919013820  
Gen County: San Diego  
TSD EPA ID: CAD981420522  
TSD County: 0  
Waste Category: Photochemicals/photoprocessing waste  
Disposal Method: Not reported  
Tons: .0208  
Facility County: San Diego

Gepaid: CAL922766079  
Contact: JAMES M RICKETTS DO  
Telephone: 6194450204  
Facility Addr2: Not reported  
Mailing Name: Not reported  
Mailing Address: 1347 TAVERN RD STE 9  
Mailing City,St,Zip: ALPINE, CA 919013820  
Gen County: San Diego  
TSD EPA ID: CAD982049306  
TSD County: San Diego  
Waste Category: Not reported  
Disposal Method: Not reported  
Tons: .0000  
Facility County: San Diego

[Click this hyperlink](#) while viewing on your computer to access  
4 additional CA\_HAZNET: record(s) in the EDR Site Report.

CHMIRS:

OES Incident Number: 864  
OES notification: Not reported  
OES Date: 2/17/1994  
OES Time: 03:35:39 PM  
Incident Date: Not reported  
**Date Completed: Not reported**  
Property Use: Not reported  
Agency Id Number: Not reported  
Agency Incident Number: Not reported  
Time Notified: Not reported  
Time Completed: Not reported  
Surrounding Area: Not reported  
Estimated Temperature: Not reported  
Property Management: Not reported  
Special Studies 1: Not reported  
Special Studies 2: Not reported  
Special Studies 3: Not reported  
Special Studies 4: Not reported  
Special Studies 5: Not reported

MAP FINDINGS  
FOCUS MAP 14

Map ID Site Database(s) EPA ID Number

**ALPINE CREEK FAMILY MEDICINE (Continued)**

**S104401709**

Special Studies 6: Not reported  
 More Than Two Substances Involved?: Not reported  
 Resp Agency Personel # Of Decontaminated: Not reported  
 Responding Agency Personel # Of Injuries: Not reported  
 Responding Agency Personel # Of Fatalities: Not reported  
 Others Number Of Decontaminated: Not reported  
 Others Number Of Injuries: Not reported  
 Others Number Of Fatalities: Not reported  
 Vehicle Make/year: Not reported  
 Vehicle License Number: Not reported  
 Vehicle State: Not reported  
 Vehicle Id Number: Not reported  
 CA/DOT/PUC/ICC Number: Not reported  
 Company Name: Not reported  
 Reporting Officer Name/ID: Not reported  
 Report Date: Not reported  
 Comments: Not reported  
 Facility Telephone: Not reported  
 Waterway Involved: Not reported  
 Waterway: Not reported  
 Spill Site: Not reported  
 Cleanup By: Not reported  
 Containment: Not reported  
 What Happened: Not reported  
 Type: CHEMICAL  
 Measure: Not reported  
 Other: Not reported  
 Date/Time: Not reported  
 Year: 1994  
 Agency: chp  
 Incident Date: 02/14/94 1943  
 Admin Agency: Not reported  
 Amount: 3 gallons  
 Contained: Not reported  
 Site Type: RD  
 E Date: Not reported  
 Substance: muriatic acid  
 Quantity Released: Not reported  
 BBLS: Not reported  
 Cups: Not reported  
 CUFT: Not reported  
 Gallons: Not reported  
 Grams: Not reported  
 Pounds: Not reported  
 Liters: Not reported  
 Ounces: Not reported  
 Pints: Not reported  
 Quarts: Not reported  
 Sheen: Not reported  
 Tons: Not reported  
 Unknown: Not reported  
 Description: containers  
 Evacuations: Not reported  
 Number of Injuries: Not reported  
 Number of Fatalities: Not reported  
 Description: Not reported

MAP FINDINGS  
FOCUS MAP 14

Map ID	Site	Database(s)	EPA ID Number
25	<b>SAN DIEGO PROFLAME 2038 ALPINE BLVD ALPINE, CA 91901</b>	San Diego Co. HMMD	S106063368 N/A
	San Diego Co. HMMD:		
	Facility ID:	131792	
	Inactive Indicator:	Active	
	Business Code:	6HK18	
	SIC:	Not reported	
	Permit Expiration:	Not reported	
	Owner:	Not reported	
	2nd Name:	Not reported	
	Mailing Address:	P O BOX 674	
	Mailing City,St,Zip:	ALPINE, CA 91903	
	Map Code/Business Plan on File:	Not reported	
	Corporate Code:	Not reported	
	Fire Dept District:	Alpine	
	Census Tract Number:	212	
	EPA ID:	Not reported	
	Gas Station:	Not reported	
	Inspection Date:	01/26/96	
	Reinspection Date:	Not reported	
	Inspector Name:	LEGACY	
	Violation Notice Issued:	Not reported	
	Facility Contact:	BILL SINGER	
	Delinquent Flag:	Not Delinquent	
	Last Update:	05/10/05	
	Last Delinquent Letter:	Not reported	
	Delinquent Comment:	Not reported	
	Last Letter Type:	Not reported	
	Property Owner:	LEPETRI WILLIAM	
	Property Address:	2038 ALPINE BLVD	
	Property City,St,Zip:	91901	
	Tank Owner:	Not reported	
	Tank Address:	Not reported	
	Tank City,St,Zip:	Not reported	
	Business Plan Acceptance Date:	Not reported	
	Reinspection Date Y2K Compatible:	Not reported	
	Facility Phone:	619-445-2632	
	HMMD DISCLOSURE INVENTORY:		
	Item Number:	Not reported	
	Chemical Name:	Not reported	
	Case Number:	Not reported	
	Quantity Stored At One Time:	Not reported	
	Quantity Stored at One Time:	Not reported	
	Annual Quantity String:	Not reported	
	Annual Quantity String:	Not reported	
	Measurement Units:	Not reported	
	Carcinogen:	No	
	1st Hazard Category:	Not reported	
	2nd Hazard Category:	Not reported	
	HMMD UNDERGROUND TANKS:		
	Tank Number:	Not reported	
	Tank ID Number:	Not reported	
	Waste or Product:	Not reported	
	Tank Contents:	Not reported	



MAP FINDINGS  
FOCUS MAP 14

Map ID Site Database(s) EPA ID Number

**SAN DIEGO PROFLAME (Continued)**

**S106063368**

**HMMD VIOLATIONS:**

Inspection Date: Not reported  
Waste Code: Not reported  
Type of Violation: Not reported  
Occurrences: Not reported  
Item Number: Not reported  
Violation Desc: Not reported

**HMMD WASTE STREAMS:**

Inspection Date: Not reported  
Waste Item #: Not reported  
Waste Code: Not reported  
Waste Name: Not reported  
Qty at Inspection: Not reported  
Quantity String: Not reported  
Annual Qty: Not reported  
Annual Qty String: Not reported  
Measurement Unit: Not reported  
Treatment Method: Not reported  
Storage Method: Not reported  
Haz Waste Hauler: Not reported  
Waste Desc: Not reported  
Carcinogen: No

[Click this hyperlink](#) while viewing on your computer to access additional CA\_HMMD: detail in the EDR Site Report.

25

**ALPINE AUTO CENTER  
2042 ALPINE BLVD  
ALPINE, CA 91901**

**San Diego Co. HMMD S106060308  
N/A**

San Diego Co. HMMD:

Facility ID: 103124  
Inactive Indicator: Active  
Business Code: 6HK26  
SIC: Not reported  
Permit Expiration: Not reported  
Owner: Not reported  
2nd Name: Not reported  
Mailing Address: 2042 ALPINE BL  
Mailing City,St,Zip: ALPINE, CA 91901  
Map Code/Business Plan on File: Not reported  
Corporate Code: Not reported  
Fire Dept District: Alpine  
Census Tract Number: 212  
EPA ID: CAL000114287  
Gas Station: Not reported  
Inspection Date: 04/16/03  
Reinspection Date: Not reported  
Inspector Name: CMOSSE  
Violation Notice Issued: Not reported  
Facility Contact: CHARLES MYERS  
Delinquent Flag: Not Delinquent  
Last Update: 05/10/05  
Last Delinquent Letter: Not reported  
Delinquent Comment: Not reported

MAP FINDINGS  
FOCUS MAP 14

Map ID Site Database(s) EPA ID Number

---

**ALPINE AUTO CENTER (Continued)**

**S106060308**

Last Letter Type: Not reported  
Property Owner: LEPETRI WILLIAM  
Property Address: 2038 ALPINE BLVD  
Property City,St,Zip: 91901  
Tank Owner: WALTER D LAW  
Tank Address: 2042 ALPINE BL  
Tank City,St,Zip: 92001  
Business Plan Acceptance Date: Not reported  
Reinspection Date Y2K Compatible: Not reported  
Facility Phone: 619-445-7190

**HMMD DISCLOSURE INVENTORY:**

Item Number: Not reported  
Chemical Name: Not reported  
Case Number: Not reported  
Quantity Stored At One Time: Not reported  
Quantity Stored at One Time: Not reported  
Annual Quantity String: Not reported  
Annual Quantity String: Not reported  
Measurement Units: Not reported  
Carcinogen: No  
1st Hazard Category: Not reported  
2nd Hazard Category: Not reported

**HMMD UNDERGROUND TANKS:**

Tank Number: T001  
Tank ID Number: 1  
Waste or Product: Not reported  
Tank Contents: REGULAR UNLEADED

Tank Number: T002  
Tank ID Number: 2  
Waste or Product: Not reported  
Tank Contents: LEADED

Tank Number: T003  
Tank ID Number: 3  
Waste or Product: Not reported  
Tank Contents: PREMIUM UNLEADED

Tank Number: T004  
Tank ID Number: 4  
Waste or Product: Not reported  
Tank Contents: Not reported

**HMMD VIOLATIONS:**

Inspection Date: 05/07/99  
Waste Code: Not reported  
Type of Violation: 6HV1003  
Occurrences: Not reported  
Item Number: 4139  
Violation Desc: HMBP NOT AMENDED W/IN 30 DAYS

**HMMD WASTE STREAMS:**

Inspection Date: Not reported  
Waste Item #: Not reported

MAP FINDINGS  
FOCUS MAP 14

Map ID Site Database(s) EPA ID Number

**ALPINE AUTO CENTER (Continued)**

**S106060308**

Waste Code: Not reported  
 Waste Name: Not reported  
 Qnty at Inspection: Not reported  
 Quantity String: Not reported  
 Annual Qty: Not reported  
 Annual Qty String: Not reported  
 Measurement Unit: Not reported  
 Treatment Method: Not reported  
 Storage Method: Not reported  
 Haz Waste Hauler: Not reported  
 Waste Desc: Not reported  
 Carcinogen: No

[Click this hyperlink](#) while viewing on your computer to access additional CA\_HMMD: detail in the EDR Site Report.

25

**ALPINE AUTOMOTIVE  
2042 ALPINE BLVD  
ALPINE, CA 91901**

**HIST UST U001570886  
SWEEPS UST N/A**

HIST UST:

Region: STATE  
 Facility ID: 00000016506  
 Tank Num: 001  
 Container Num: 1  
 Year Installed: Not reported  
 Tank Capacity: 00006200  
 Facility Type: Gas Station  
 Other Type: Not reported  
 Total Tanks: 0004  
 Tank Used for: PRODUCT  
 Type of Fuel: UNLEADED  
 Tank Construction: Not reported  
 Leak Detection: Visual, Stock Inventor  
 Contact Name: MARILYN K WILSON  
 Telephone: 6194452111  
 Owner Name: WALTER D LAW  
 Owner Address: 2500 TORREY PINES ROAD #202  
 Owner City,St,Zip: LA JOLLA, CA 92037

Region: STATE  
 Facility ID: 00000016506  
 Tank Num: 002  
 Container Num: 2  
 Year Installed: Not reported  
 Tank Capacity: 00006200  
 Facility Type: Gas Station  
 Other Type: Not reported  
 Total Tanks: 0004  
 Tank Used for: PRODUCT  
 Type of Fuel: REGULAR  
 Tank Construction: Not reported  
 Leak Detection: Visual, Stock Inventor  
 Contact Name: MARILYN K WILSON  
 Telephone: 6194452111  
 Owner Name: WALTER D LAW  
 Owner Address: 2500 TORREY PINES ROAD #202

MAP FINDINGS  
FOCUS MAP 14

Map ID Site Database(s) EPA ID Number

---

**ALPINE AUTOMOTIVE (Continued)**

**U001570886**

Owner City,St,Zip: LA JOLLA, CA 92037

Region: STATE  
Facility ID: 00000016506  
Tank Num: 003  
Container Num: 3  
Year Installed: Not reported  
Tank Capacity: 00006200  
Facility Type: Gas Station  
Other Type: Not reported  
Total Tanks: 0004  
Tank Used for: PRODUCT  
Type of Fuel: PREMIUM  
Tank Construction: Not reported  
Leak Detection: Visual, Stock Inventor  
Contact Name: MARILYN K WILSON  
Telephone: 6194452111  
Owner Name: WALTER D LAW  
Owner Address: 2500 TORREY PINES ROAD #202  
Owner City,St,Zip: LA JOLLA, CA 92037

Region: STATE  
Facility ID: 00000016506  
Tank Num: 004  
Container Num: 4  
Year Installed: Not reported  
Tank Capacity: 00000000  
Facility Type: Gas Station  
Other Type: Not reported  
Total Tanks: 0004  
Tank Used for: WASTE  
Type of Fuel: WASTE OIL  
Tank Construction: Not reported  
Leak Detection: None  
Contact Name: MARILYN K WILSON  
Telephone: 6194452111  
Owner Name: WALTER D LAW  
Owner Address: 2500 TORREY PINES ROAD #202  
Owner City,St,Zip: LA JOLLA, CA 92037

**SWEEPS UST:**

Status: Not reported  
Comp Number: 3124  
Number: Not reported  
Board Of Equalization: 44-021801  
Ref Date: Not reported  
Act Date: Not reported  
Created Date: Not reported  
Tank Status: Not reported  
Owner Tank Id: Not reported  
Swrcb Tank Id: 37-000-003124-000001  
Actv Date: Not reported  
Capacity: 6200  
Tank Use: M.V. FUEL  
Stg: PRODUCT  
Content: REG UNLEADED  
Number Of Tanks: 4

MAP FINDINGS  
FOCUS MAP 14

Map ID      Site      Database(s)      EPA ID Number

---

**ALPINE AUTOMOTIVE (Continued)**

**U001570886**

Status:                    Not reported  
Comp Number:            3124  
Number:                    Not reported  
Board Of Equalization: 44-021801  
Ref Date:                 Not reported  
Act Date:                 Not reported  
Created Date:            Not reported  
Tank Status:             Not reported  
Owner Tank Id:          Not reported  
Swrcb Tank Id:          37-000-003124-000002  
Actv Date:                Not reported  
Capacity:                 6200  
Tank Use:                 M.V. FUEL  
Stg:                        PRODUCT  
Content:                  LEADED  
Number Of Tanks:        Not reported

Status:                    Not reported  
Comp Number:            3124  
Number:                    Not reported  
Board Of Equalization: 44-021801  
Ref Date:                 Not reported  
Act Date:                 Not reported  
Created Date:            Not reported  
Tank Status:             Not reported  
Owner Tank Id:          Not reported  
Swrcb Tank Id:          37-000-003124-000003  
Actv Date:                Not reported  
Capacity:                 6200  
Tank Use:                 M.V. FUEL  
Stg:                        PRODUCT  
Content:                  LEADED  
Number Of Tanks:        Not reported

Status:                    Not reported  
Comp Number:            3124  
Number:                    Not reported  
Board Of Equalization: 44-021801  
Ref Date:                 Not reported  
Act Date:                 Not reported  
Created Date:            Not reported  
Tank Status:             Not reported  
Owner Tank Id:          Not reported  
Swrcb Tank Id:          37-000-003124-000004  
Actv Date:                Not reported  
Capacity:                 Not reported  
Tank Use:                 PETROLEUM  
Stg:                        WASTE  
Content:                  Not reported  
Number Of Tanks:        Not reported

MAP FINDINGS  
FOCUS MAP 14

Map ID	Site	Database(s)	EPA ID Number
25	<b>ALPINE DISCOUNT BATTERIES ETC</b> <b>2042 ALPINE BLVD</b> <b>ALPINE, CA 91901</b>  HAZNET: Gepaid: CAL000114287 Contact: CHARLES MYERS Telephone: 0000000000 Facility Addr2: Not reported Mailing Name: Not reported Mailing Address: 2042 ALPINE BLVD Mailing City,St,Zip: ALPINE, CA 919010000 Gen County: San Diego TSD EPA ID: CAT080033681 TSD County: Los Angeles Waste Category: Unspecified oil-containing waste Disposal Method: Disposal, Other Tons: .4587 Facility County: San Diego	HAZNET	S103949615 N/A
25	<b>RODOLFO OROZCO, DDS, APC</b> <b>2065 ARNOLD WY</b> <b>ALPINE, CA 91901</b>  San Diego Co. HMMD: Facility ID: 154793 Inactive Indicator: Active Business Code: 6HK10 SIC: Not reported Permit Expiration: Not reported Owner: Not reported 2nd Name: Not reported Mailing Address: 2065 ARNOLD WY #105 Mailing City,St,Zip: ALPINE, CA 91901 Map Code/Business Plan on File: Not reported Corporate Code: Not reported Fire Dept District: Bonita-Sunnyside Census Tract Number: 212 EPA ID: Not reported Gas Station: Not reported Inspection Date: 05/26/04 Reinspection Date: Not reported Inspector Name: CMOSSE Violation Notice Issued: Not reported Facility Contact: JUDY OROZCO Delinquent Flag: Not Delinquent Last Update: 05/10/05 Last Delinquent Letter: Not reported Delinquent Comment: Not reported Last Letter Type: Not reported Property Owner: J M S ACQUISITION L L C Property Address: C/O ESSEX PORTFOLIO, Property City,St,Zip: 94303 Tank Owner: Not reported Tank Address: Not reported Tank City,St,Zip: Not reported Business Plan Acceptance Date: Not reported Reinspection Date Y2K Compatible: 05/26/07 Facility Phone: 619-659-9580	San Diego Co. HMMD	S106069308 N/A

MAP FINDINGS  
FOCUS MAP 14

Map ID Site Database(s) EPA ID Number

---

**RODOLFO OROZCO, DDS, APC (Continued)**

**S106069308**

**HMMD DISCLOSURE INVENTORY:**

Item Number: Not reported  
Chemical Name: Not reported  
Case Number: Not reported  
Quantity Stored At One Time: Not reported  
Quantity Stored at One Time: Not reported  
Annual Quantity String: Not reported  
Annual Quantity String: Not reported  
Measurement Units: Not reported  
Carcinogen: No  
1st Hazard Category: Not reported  
2nd Hazard Category: Not reported

**HMMD UNDERGROUND TANKS:**

Tank Number: Not reported  
Tank ID Number: Not reported  
Waste or Product: Not reported  
Tank Contents: Not reported

**HMMD VIOLATIONS:**

Inspection Date: Not reported  
Waste Code: Not reported  
Type of Violation: Not reported  
Occurrences: Not reported  
Item Number: Not reported  
Violation Desc: Not reported

**HMMD WASTE STREAMS:**

Inspection Date: 05/26/04  
Waste Item #: 541  
Waste Code: 541  
Waste Name: PHOTOCHEM/PHOTOPROC  
Qty at Inspection: 10  
Quantity String: 10  
Annual Qty: 30  
Annual Qty String: 30  
Measurement Unit: GAL  
Treatment Method: 001 RECYCLE  
Storage Method: CARBOY  
Haz Waste Hauler: 2424 MERRY X-RAY CHEMICAL  
Waste Desc: Not reported  
Carcinogen: No

Inspection Date: 05/26/04  
Waste Item #: 902  
Waste Code: 902  
Waste Name: INFECTIOUS WASTE, SH  
Qty at Inspection: 10  
Quantity String: 10  
Annual Qty: 30  
Annual Qty String: 30  
Measurement Unit: LBS  
Treatment Method: 105 DISENFECTION/ENC  
Storage Method: CARBOY  
Haz Waste Hauler: 0001 NO HAULER

MAP FINDINGS  
FOCUS MAP 14

Map ID	Site	Database(s)	EPA ID Number
--------	------	-------------	---------------

**RODOLFO OROZCO, DDS, APC (Continued)**

**S106069308**

Waste Desc: ISOLYSER  
Carcinogen: No

[Click this hyperlink](#) while viewing on your computer to access additional CA\_HMMD: detail in the EDR Site Report.

25

**DAVID ENGSTRAND DDS  
2065 ARNOLD WY  
ALPINE, CA 91901**

**San Diego Co. HMMD**

**S106068320  
N/A**

San Diego Co. HMMD:

Facility ID: 153403  
Inactive Indicator: Active  
Business Code: 6HK10  
SIC: Not reported  
Permit Expiration: Not reported  
Owner: Not reported  
2nd Name: Not reported  
Mailing Address: P O BOX 27 #102  
Mailing City,St,Zip: ALPINE, CA 91903  
Map Code/Business Plan on File: Not reported  
Corporate Code: Not reported  
Fire Dept District: Bonita-Sunnyside  
Census Tract Number: 212  
EPA ID: CAL000175792  
Gas Station: Not reported  
Inspection Date: 05/26/04  
Reinspection Date: Not reported  
Inspector Name: CMOSSE  
Violation Notice Issued: Not reported  
Facility Contact: JERI ENGSTRAND  
Delinquent Flag: Not Delinquent  
Last Update: 05/10/05  
Last Delinquent Letter: Not reported  
Delinquent Comment: Not reported  
Last Letter Type: Not reported  
Property Owner: J M S ACQUISITION L L C  
Property Address: C/O ESSEX PORTFOLIO,  
94303  
Tank Owner: Not reported  
Tank Address: Not reported  
Tank City,St,Zip: Not reported  
Business Plan Acceptance Date: Not reported  
Reinspection Date Y2K Compatible: 05/26/07  
Facility Phone: 619-445-3211

HMMD DISCLOSURE INVENTORY:

Item Number: Not reported  
Chemical Name: Not reported  
Case Number: Not reported  
Quantity Stored At One Time: Not reported  
Quantity Stored at One Time: Not reported  
Annual Quantity String: Not reported  
Annual Quantity String: Not reported  
Measurement Units: Not reported  
Carcinogen: No  
1st Hazard Category: Not reported



MAP FINDINGS  
FOCUS MAP 14

Map ID Site Database(s) EPA ID Number

---

**DAVID ENGSTRAND DDS (Continued)**

**S106068320**

2nd Hazard Category: Not reported

**HMMD UNDERGROUND TANKS:**

Tank Number: Not reported  
Tank ID Number: Not reported  
Waste or Product: Not reported  
Tank Contents: Not reported

**HMMD VIOLATIONS:**

Inspection Date: 12/15/94  
Waste Code: Not reported  
Type of Violation: 6HX0002  
Occurrences: Not reported  
Item Number: 1733  
Violation Desc: NO PERMIT FOR MEDICAL WASTE GENERATION

Inspection Date: 12/15/94  
Waste Code: Not reported  
Type of Violation: 6HX4008  
Occurrences: Not reported  
Item Number: 1734  
Violation Desc: MEDWASTE CONTAINER IMPROP LABELED

Inspection Date: 12/15/94  
Waste Code: Not reported  
Type of Violation: 6HX4013  
Occurrences: Not reported  
Item Number: 1735  
Violation Desc: MWMP NOT MAINTAINED/UPDATED

**HMMD WASTE STREAMS:**

Inspection Date: 05/26/04  
Waste Item #: 541  
Waste Code: 541  
Waste Name: PHOTOCHEM/PHOTOPROC  
Qty at Inspection: 2  
Quantity String: 2  
Annual Qty: 4  
Annual Qty String: 4  
Measurement Unit: GAL  
Treatment Method: 001 RECYCLE  
Storage Method: PROCESSING EQUIPMENT  
Haz Waste Hauler: 3144 SAN DIEGO X-RAY INC  
Waste Desc: X-RAY DVLPR/FIXER WST  
Carcinogen: No

Inspection Date: 05/26/04  
Waste Item #: 902  
Waste Code: 902  
Waste Name: INFECTIOUS WASTE, SH  
Qty at Inspection: 1  
Quantity String: 1  
Annual Qty: 12  
Annual Qty String: 12  
Measurement Unit: LBS  
Treatment Method: 105 DISENFECTION/ENC

MAP FINDINGS  
FOCUS MAP 14

Map ID	Site	Database(s)	EPA ID Number
--------	------	-------------	---------------

**DAVID ENGSTRAND DDS (Continued)**

**S106068320**

Storage Method: CARBOY  
 Haz Waste Hauler: 9998 UNKNOWN HAZ WST HAUL  
 Waste Desc: ISOLYZER  
 Carcinogen: No

[Click this hyperlink](#) while viewing on your computer to access additional CA\_HMMD: detail in the EDR Site Report.

25

**ALPINE LUMBER  
2101 ALPINE BLVD  
ALPINE, CA 91901**

**San Diego Co. HMMD**

**S106063230  
N/A**

San Diego Co. HMMD:

Facility ID: 131206  
 Inactive Indicator: Active  
 Business Code: 6HK18  
 SIC: Not reported  
 Permit Expiration: Not reported  
 Owner: Not reported  
 2nd Name: Not reported  
 Mailing Address: P O BOX 1026  
 Mailing City,St,Zip: ALPINE, CA 91903  
 Map Code/Business Plan on File: Not reported  
 Corporate Code: Not reported  
 Fire Dept District: Not reported  
 Census Tract Number: 212  
 EPA ID: Not reported  
 Gas Station: Not reported  
 Inspection Date: 01/08/98  
 Reinspection Date: Not reported  
 Inspector Name: LEGACY  
 Violation Notice Issued: Not reported  
 Facility Contact: JAMES HAYS  
 Delinquent Flag: Not Delinquent  
 Last Update: 05/10/05  
 Last Delinquent Letter: Not reported  
 Delinquent Comment: Not reported  
 Last Letter Type: Not reported  
 Property Owner: OTTERMAN FAMILY TRUST 06-18-90  
 Property Address: 378 STEELHEAD DR  
 Property City,St,Zip: 98253  
 Tank Owner: Not reported  
 Tank Address: Not reported  
 Tank City,St,Zip: Not reported  
 Business Plan Acceptance Date: Not reported  
 Reinspection Date Y2K Compatible: Not reported  
 Facility Phone: 619-445-5476

HMMD DISCLOSURE INVENTORY:

Item Number: Not reported  
 Chemical Name: Not reported  
 Case Number: Not reported  
 Quantity Stored At One Time: Not reported  
 Quantity Stored at One Time: Not reported  
 Annual Quantity String: Not reported  
 Annual Quantity String: Not reported  
 Measurement Units: Not reported

MAP FINDINGS  
FOCUS MAP 14

Map ID Site Database(s) EPA ID Number

---

**ALPINE LUMBER (Continued)**

**S106063230**

Carcinogen: No  
1st Hazard Category: Not reported  
2nd Hazard Category: Not reported

**HMMD UNDERGROUND TANKS:**

Tank Number: Not reported  
Tank ID Number: Not reported  
Waste or Product: Not reported  
Tank Contents: Not reported

**HMMD VIOLATIONS:**

Inspection Date: Not reported  
Waste Code: Not reported  
Type of Violation: Not reported  
Occurrences: Not reported  
Item Number: Not reported  
Violation Desc: Not reported

**HMMD WASTE STREAMS:**

Inspection Date: Not reported  
Waste Item #: Not reported  
Waste Code: Not reported  
Waste Name: Not reported  
Qty at Inspection: Not reported  
Quantity String: Not reported  
Annual Qty: Not reported  
Annual Qty String: Not reported  
Measurement Unit: Not reported  
Treatment Method: Not reported  
Storage Method: Not reported  
Haz Waste Hauler: Not reported  
Waste Desc: Not reported  
Carcinogen: No

[Click this hyperlink](#) while viewing on your computer to access additional CA\_HMMD: detail in the EDR Site Report.

---

25

**ALPINE EQUIPMENT RENTALS INC**  
**2110 ALPINE BLVD**  
**ALPINE, CA 91901**

**HAZNET S104580582**  
**N/A**

**HAZNET:**

Gepaid: CAL000172896  
Contact: ALPINE EQUIPMENT RENTAL INC  
Telephone: 6194456214  
Facility Addr2: Not reported  
Mailing Name: Not reported  
Mailing Address: 2110 ALPINE BLVD  
Mailing City,St,Zip: ALPINE, CA 919010000  
Gen County: San Diego  
TSD EPA ID: CAT080013352  
TSD County: Los Angeles  
Waste Category: Oil/water separation sludge  
Disposal Method: Recycler  
Tons: 3.336

MAP FINDINGS  
FOCUS MAP 14

Map ID      Site      Database(s)      EPA ID Number

---

**ALPINE EQUIPMENT RENTALS INC (Continued)**

**S104580582**

Facility County:      San Diego  
  
Gepaid:                CAL000172896  
Contact:              TARA CAMPBELL BOOKKEEPER  
Telephone:            6194456214  
Facility Addr2:       Not reported  
Mailing Name:        Not reported  
Mailing Address:     2110 ALPINE BLVD  
Mailing City,St,Zip: ALPINE, CA 919010000  
Gen County:          San Diego  
TSD EPA ID:          CAT080033681  
TSD County:          San Diego  
Waste Category:     Alkaline solution without metals (pH > 12.5)  
Disposal Method:    Disposal, Land Fill  
Tons:                  4  
Facility County:     San Diego

Gepaid:                CAL000172896  
Contact:              TARA CAMPBELL BOOKKEEPER  
Telephone:            6194456214  
Facility Addr2:       Not reported  
Mailing Name:        Not reported  
Mailing Address:     2110 ALPINE BLVD  
Mailing City,St,Zip: ALPINE, CA 919010000  
Gen County:          San Diego  
TSD EPA ID:          CAT080013352  
TSD County:          Los Angeles  
Waste Category:     Oil/water separation sludge  
Disposal Method:    Not reported  
Tons:                  2.91  
Facility County:     Not reported

Gepaid:                CAL000172896  
Contact:              CATHY ALLISON/ACCT PAYABLE  
Telephone:            6194456214  
Facility Addr2:       Not reported  
Mailing Name:        Not reported  
Mailing Address:     2110 ALPINE BLVD  
Mailing City,St,Zip: ALPINE, CA 919010000  
Gen County:          San Diego  
TSD EPA ID:          Not reported  
TSD County:          Los Angeles  
Waste Category:     Oil/water separation sludge  
Disposal Method:    Recycler  
Tons:                  2.91  
Facility County:     Not reported

[Click this hyperlink](#) while viewing on your computer to access  
-1 additional CA\_HAZNET: record(s) in the EDR Site Report.

MAP FINDINGS  
FOCUS MAP 14

Map ID	Site	Database(s)	EPA ID Number
25	<b>ALPINE RENTAL EQUIPMENT 2110 ALPINE BLVD ALPINE, CA 91901</b>	San Diego Co. HMMD	S106065334 N/A
	San Diego Co. HMMD:		
	Facility ID:	137600	
	Inactive Indicator:	Active	
	Business Code:	6HK26	
	SIC:	Not reported	
	Permit Expiration:	Not reported	
	Owner:	Not reported	
	2nd Name:	Not reported	
	Mailing Address:	2110 ALPINE BL	
	Mailing City,St,Zip:	ALPINE, CA 91901	
	Map Code/Business Plan on File:	Not reported	
	Corporate Code:	Not reported	
	Fire Dept District:	Alpine	
	Census Tract Number:	212	
	EPA ID:	CAL000172896	
	Gas Station:	Not reported	
	Inspection Date:	04/26/01	
	Reinspection Date:	Not reported	
	Inspector Name:	LEGACY	
	Violation Notice Issued:	Not reported	
	Facility Contact:	MIKE GRAHAM	
	Delinquent Flag:	Not Delinquent	
	Last Update:	05/10/05	
	Last Delinquent Letter:	Not reported	
	Delinquent Comment:	Not reported	
	Last Letter Type:	Not reported	
	Property Owner:	THOMAS FAMILY TRUST 05-29-90	
	Property Address:	2110 ALPINE BLVD	
	Property City,St,Zip:	91901	
	Tank Owner:	Not reported	
	Tank Address:	Not reported	
	Tank City,St,Zip:	Not reported	
	Business Plan Acceptance Date:	Not reported	
	Reinspection Date Y2K Compatible:	06/25/02	
	Facility Phone:	619-445-6214	
	HMMD DISCLOSURE INVENTORY:		
	Item Number:	AC10	
	Chemical Name:	ACETYLENE GAS	
	Case Number:	74-86-2	
	Quantity Stored At One Time:	Not reported	
	Quantity Stored at One Time:	Not reported	
	Annual Quantity String:	Not reported	
	Annual Quantity String:	Not reported	
	Measurement Units:	Not reported	
	Carcinogen:	No	
	1st Hazard Category:	FIRE	
	2nd Hazard Category:	PRESSURE R	
	Item Number:	DI07	
	Chemical Name:	DIESEL FUEL	
	Case Number:	68476-34-6	
	Quantity Stored At One Time:	Not reported	
	Quantity Stored at One Time:	Not reported	
	Annual Quantity String:	Not reported	
	Annual Quantity String:	Not reported	

MAP FINDINGS  
FOCUS MAP 14

Map ID Site Database(s) EPA ID Number

**ALPINE RENTAL EQUIPMENT (Continued)**

**S106065334**

Measurement Units: Not reported  
Carcinogen: No  
1st Hazard Category: FIRE  
2nd Hazard Category: ACUTE

Item Number: GA08  
Chemical Name: GASOLINE  
Case Number: 8006-61-9  
Quantity Stored At One Time: Not reported  
Quantity Stored at One Time: Not reported  
Annual Quantity String: Not reported  
Annual Quantity String: Not reported  
Measurement Units: Not reported  
Carcinogen: No  
1st Hazard Category: FIRE  
2nd Hazard Category: ACUTE

Item Number: MO11  
Chemical Name: MOTOR OIL/ HYDRAULIC OIL  
Case Number: Not reported  
Quantity Stored At One Time: Not reported  
Quantity Stored at One Time: Not reported  
Annual Quantity String: Not reported  
Annual Quantity String: Not reported  
Measurement Units: Not reported  
Carcinogen: No  
1st Hazard Category: FIRE  
2nd Hazard Category: ACUTE

Item Number: OX09  
Chemical Name: OXYGEN GAS  
Case Number: 7782-44-7  
Quantity Stored At One Time: Not reported  
Quantity Stored at One Time: Not reported  
Annual Quantity String: Not reported  
Annual Quantity String: Not reported  
Measurement Units: Not reported  
Carcinogen: No  
1st Hazard Category: FIRE  
2nd Hazard Category: PRESSURE R

Item Number: PR12  
Chemical Name: PROPANE  
Case Number: 74-98-6  
Quantity Stored At One Time: Not reported  
Quantity Stored at One Time: Not reported  
Annual Quantity String: Not reported  
Annual Quantity String: Not reported  
Measurement Units: Not reported  
Carcinogen: No  
1st Hazard Category: FIRE  
2nd Hazard Category: PRESSURE R

**HMMD UNDERGROUND TANKS:**

Tank Number: Not reported  
Tank ID Number: Not reported  
Waste or Product: Not reported

MAP FINDINGS  
FOCUS MAP 14

Map ID Site Database(s) EPA ID Number

**ALPINE RENTAL EQUIPMENT (Continued)**

**S106065334**

Tank Contents: Not reported

**HMMD VIOLATIONS:**

Inspection Date: 08/19/98  
Waste Code: Not reported  
Type of Violation: 6HV0202  
Occurrences: Not reported  
Item Number: 6726  
Violation Desc: WASTE CONTAINER W/O LABELS

Inspection Date: 08/19/98  
Waste Code: Not reported  
Type of Violation: 6HV0401  
Occurrences: Not reported  
Item Number: 6727  
Violation Desc: TRAINING RECORDS UNAVAILABLE

Inspection Date: 08/19/98  
Waste Code: Not reported  
Type of Violation: 6HV1004  
Occurrences: Not reported  
Item Number: 6728  
Violation Desc: HMBP NOT SUBMITTED TO HMD

Inspection Date: 08/19/98  
Waste Code: Not reported  
Type of Violation: 6HV1096  
Occurrences: Not reported  
Item Number: 6729  
Violation Desc: NO EMPLOYEE TRAINING RECORDS

Inspection Date: 02/28/00  
Waste Code: Not reported  
Type of Violation: 6HV0133  
Occurrences: Not reported  
Item Number: 3171  
Violation Desc: MANIFEST COPY NOT SENT TO DTSC

Inspection Date: 02/28/00  
Waste Code: Not reported  
Type of Violation: 6HV0209  
Occurrences: Not reported  
Item Number: 3172  
Violation Desc: WASTE ONSITE >90/180/270 DAYS

Inspection Date: 02/28/00  
Waste Code: Not reported  
Type of Violation: 6HV0301  
Occurrences: Not reported  
Item Number: 3173  
Violation Desc: HAZWASTE:UNAUTHORIZED DISPOSAL

Inspection Date: 02/28/00  
Waste Code: Not reported  
Type of Violation: 6HV0202  
Occurrences: Not reported  
Item Number: 3174

MAP FINDINGS  
FOCUS MAP 14

Map ID Site Database(s) EPA ID Number

**ALPINE RENTAL EQUIPMENT (Continued)**

**S106065334**

Violation Desc: WASTE CONTAINER W/O LABELS

Inspection Date: 02/28/00  
Waste Code: Not reported  
Type of Violation: 6HV0201  
Occurrences: Not reported  
Item Number: 3175  
Violation Desc: WASTE CONTAINER NOT CLOSED

Inspection Date: 02/28/00  
Waste Code: Not reported  
Type of Violation: 6HV0401  
Occurrences: Not reported  
Item Number: 3176  
Violation Desc: TRAINING RECORDS UNAVAILABLE

Inspection Date: 02/28/00  
Waste Code: Not reported  
Type of Violation: 6HV1096  
Occurrences: Not reported  
Item Number: 3177  
Violation Desc: NO EMPLOYEE TRAINING RECORDS

Inspection Date: 04/26/01  
Waste Code: Not reported  
Type of Violation: 6HV0135  
Occurrences: Not reported  
Item Number: 4957  
Violation Desc: MANIFESTS/RECEIPTS NO ONSITE

Inspection Date: 04/26/01  
Waste Code: Not reported  
Type of Violation: 6HV0401  
Occurrences: Not reported  
Item Number: 4958  
Violation Desc: TRAINING RECORDS UNAVAILABLE

Inspection Date: 04/26/01  
Waste Code: Not reported  
Type of Violation: 6HV1096  
Occurrences: Not reported  
Item Number: 4959  
Violation Desc: NO EMPLOYEE TRAINING RECORDS

**HMMD WASTE STREAMS:**

Inspection Date: 04/26/01  
Waste Item #: 221  
Waste Code: 221  
Waste Name: WASTE OIL & MIXED OI  
Qty at Inspection: 110  
Quantity String: 110  
Annual Qty: 220  
Annual Qty String: 220  
Measurement Unit: GAL  
Treatment Method: 001 RECYCLE  
Storage Method: METAL DRUM  
Haz Waste Hauler: 0015 ASBURY ENVIR. SERVIC



MAP FINDINGS  
FOCUS MAP 14

Map ID Site Database(s) EPA ID Number

**ALPINE RENTAL EQUIPMENT (Continued)**

**S106065334**

Waste Desc: Not reported  
Carcinogen: No  
  
Inspection Date: 04/26/01  
Waste Item #: 451  
Waste Code: 451  
Waste Name: DEGREASING SLUDGE  
Qty at Inspection: 500  
Quantity String: 500  
Annual Qty: 500  
Annual Qty String: 500  
Measurement Unit: GAL  
Treatment Method: 999 UNKNOWN  
Storage Method: PROCESSING EQUIPMENT  
Haz Waste Hauler: 0015 ASBURY ENVIR. SERVIC  
Waste Desc: SUMP SLUDGE  
Carcinogen: No

Inspection Date: 04/26/01  
Waste Item #: 888  
Waste Code: 888  
Waste Name: USED OIL FILTERS  
Qty at Inspection: 400  
Quantity String: 400  
Annual Qty: 400  
Annual Qty String: 400  
Measurement Unit: LBS  
Treatment Method: 888 FILTERS/METAL RE  
Storage Method: METAL DRUM  
Haz Waste Hauler: 0015 ASBURY ENVIR. SERVIC  
Waste Desc: Not reported  
Carcinogen: No

[Click this hyperlink](#) while viewing on your computer to access additional CA\_HMMD: detail in the EDR Site Report.

25

**ALPINE CONVALESCENT CENTER  
2120 ALPINE BLVD  
ALPINE, CA 91901**

**San Diego Co. HMMD S106061198  
N/A**

San Diego Co. HMMD:  
Facility ID: 114301  
Inactive Indicator: Active  
Business Code: 6HK58  
SIC: Not reported  
Permit Expiration: Not reported  
Owner: Not reported  
2nd Name: Not reported  
Mailing Address: PO BOX  
Mailing City,St,Zip: ALPINE, CA 91903  
Map Code/Business Plan on File: Not reported  
Corporate Code: Not reported  
Fire Dept District: Alpine  
Census Tract Number: 212  
EPA ID: Not reported  
Gas Station: Not reported  
Inspection Date: 09/02/92

MAP FINDINGS  
FOCUS MAP 14

Map ID Site Database(s) EPA ID Number

**ALPINE CONVALESCENT CENTER (Continued)**

**S106061198**

Reinspection Date: Not reported  
 Inspector Name: LEGACY  
 Violation Notice Issued: Not reported  
 Facility Contact: TIM DOYLE  
 Delinquent Flag: Not Delinquent  
 Last Update: 05/10/05  
 Last Delinquent Letter: Not reported  
 Delinquent Comment: Not reported  
 Last Letter Type: Not reported  
 Property Owner: ALPINE CONVALESCENT CENTER L P  
 Property Address: 2120 ALPINE BLVD  
 Property City,St,Zip: 91901  
 Tank Owner: Not reported  
 Tank Address: Not reported  
 Tank City,St,Zip: Not reported  
 Business Plan Acceptance Date: Not reported  
 Reinspection Date Y2K Compatible: Not reported  
 Facility Phone: 619-445-2644

**HMMD DISCLOSURE INVENTORY:**

Item Number: Not reported  
 Chemical Name: Not reported  
 Case Number: Not reported  
 Quantity Stored At One Time: Not reported  
 Quantity Stored at One Time: Not reported  
 Annual Quantity String: Not reported  
 Annual Quantity String: Not reported  
 Measurement Units: Not reported  
 Carcinogen: No  
 1st Hazard Category: Not reported  
 2nd Hazard Category: Not reported

**HMMD UNDERGROUND TANKS:**

Tank Number: Not reported  
 Tank ID Number: Not reported  
 Waste or Product: Not reported  
 Tank Contents: Not reported

**HMMD VIOLATIONS:**

Inspection Date: 07/14/89  
 Waste Code: Not reported  
 Type of Violation: 6HV1002  
 Occurrences: Not reported  
 Item Number: 7063  
 Violation Desc: HMBP NOT ESTABLISHED/IMPLEMENTED.

Inspection Date: 09/21/90  
 Waste Code: Not reported  
 Type of Violation: 6HV1002  
 Occurrences: Not reported  
 Item Number: 7505  
 Violation Desc: HMBP NOT ESTABLISHED/IMPLEMENTED.

Inspection Date: 09/02/92  
 Waste Code: Not reported  
 Type of Violation: 6HX4008  
 Occurrences: Not reported

MAP FINDINGS  
FOCUS MAP 14

Map ID	Site	Database(s)	EPA ID Number
--------	------	-------------	---------------

**ALPINE CONVALESCENT CENTER (Continued)**

**S106061198**

Item Number: 8825  
Violation Desc: MEDWASTE CONTAINER IMPROP LABELED

Inspection Date: 09/02/92  
Waste Code: Not reported  
Type of Violation: 6HX4011  
Occurrences: Not reported  
Item Number: 8826  
Violation Desc: MED SOLID WASTE NOT SECURED

Inspection Date: 09/02/92  
Waste Code: Not reported  
Type of Violation: 6HX4012  
Occurrences: Not reported  
Item Number: 8827  
Violation Desc: INADEQUATE TRAINING FOR MEDWASTE

Inspection Date: 09/02/92  
Waste Code: Not reported  
Type of Violation: 6HX4013  
Occurrences: Not reported  
Item Number: 8828  
Violation Desc: MWMP NOT MAINTAINED/UPDATED

**HMMD WASTE STREAMS:**

Inspection Date: Not reported  
Waste Item #: Not reported  
Waste Code: Not reported  
Waste Name: Not reported  
Qnty at Inspection: Not reported  
Quantity String: Not reported  
Annual Qty: Not reported  
Annual Qty String: Not reported  
Measurement Unit: Not reported  
Treatment Method: Not reported  
Storage Method: Not reported  
Haz Waste Hauler: Not reported  
Waste Desc: Not reported  
Carcinogen: No

[Click this hyperlink](#) while viewing on your computer to access additional CA\_HMMD: detail in the EDR Site Report.

25

**ALPINE SPECIAL TREATMENT CNTR  
2120 ALPINE BLVD  
ALPINE, CA 91901**

**San Diego Co. HMMD S106068083  
N/A**

San Diego Co. HMMD:  
Facility ID: 153035  
Inactive Indicator: Active  
Business Code: 6HK10  
SIC: Not reported  
Permit Expiration: Not reported  
Owner: Not reported  
2nd Name: Not reported  
Mailing Address: 2120 ALPINE BL

MAP FINDINGS  
FOCUS MAP 14

Map ID Site Database(s) EPA ID Number

**ALPINE SPECIAL TREATMENT CNTR (Continued)**

**S106068083**

Mailing City,St,Zip: ALPINE, CA 91901  
 Map Code/Business Plan on File: Not reported  
 Corporate Code: Not reported  
 Fire Dept District: Alpine  
 Census Tract Number: 212  
 EPA ID: Not reported  
 Gas Station: Not reported  
 Inspection Date: 10/22/04  
 Reinspection Date: Not reported  
 Inspector Name: CMOSSE  
 Violation Notice Issued: Not reported  
 Facility Contact: VICTORIA KLEIN  
 Delinquent Flag: Not Delinquent  
 Last Update: 05/10/05  
 Last Delinquent Letter: Not reported  
 Delinquent Comment: Not reported  
 Last Letter Type: Not reported  
 Property Owner: ALPINE CONVALESCENT CENTER L P  
 Property Address: 2120 ALPINE BLVD  
 Property City,St,Zip: 91901  
 Tank Owner: Not reported  
 Tank Address: Not reported  
 Tank City,St,Zip: Not reported  
 Business Plan Acceptance Date: Not reported  
 Reinspection Date Y2K Compatible: 10/22/07  
 Facility Phone: 619-445-2644

**HMMD DISCLOSURE INVENTORY:**

Item Number: Not reported  
 Chemical Name: Not reported  
 Case Number: Not reported  
 Quantity Stored At One Time: Not reported  
 Quantity Stored at One Time: Not reported  
 Annual Quantity String: Not reported  
 Annual Quantity String: Not reported  
 Measurement Units: Not reported  
 Carcinogen: No  
 1st Hazard Category: Not reported  
 2nd Hazard Category: Not reported

**HMMD UNDERGROUND TANKS:**

Tank Number: Not reported  
 Tank ID Number: Not reported  
 Waste or Product: Not reported  
 Tank Contents: Not reported

**HMMD VIOLATIONS:**

Inspection Date: 12/10/96  
 Waste Code: Not reported  
 Type of Violation: 6HX4013  
 Occurrences: Not reported  
 Item Number: 5589  
 Violation Desc: MWMP NOT MAINTAINED/UPDATED

**HMMD WASTE STREAMS:**

Inspection Date: 10/22/04

MAP FINDINGS  
FOCUS MAP 14

Map ID      Site      Database(s)      EPA ID Number

---

**ALPINE SPECIAL TREATMENT CNTR (Continued)**

**S106068083**

Waste Item #: 311  
Waste Code: 311  
Waste Name: PHARMACEUTICAL WASTE  
Qty at Inspection: 15  
Quantity String: 15  
Annual Qty: 75  
Annual Qty String: 75  
Measurement Unit: LBS  
Treatment Method: 007 INCINERATION  
Storage Method: BOX  
Haz Waste Hauler: 3400 STERICYCLE, INC  
Waste Desc: Not reported  
Carcinogen: No

Inspection Date: 10/22/04  
Waste Item #: 901  
Waste Code: 901  
Waste Name: INFECTIOUS WASTE, GE  
Qty at Inspection: 8  
Quantity String: 8  
Annual Qty: 50  
Annual Qty String: 50  
Measurement Unit: LBS  
Treatment Method: 101 AUTOCLAVE  
Storage Method: BAG  
Haz Waste Hauler: 3400 STERICYCLE, INC  
Waste Desc: RED BAD SELDOM GENERATED  
Carcinogen: No

Inspection Date: 10/22/04  
Waste Item #: 902  
Waste Code: 902  
Waste Name: INFECTIOUS WASTE, SH  
Qty at Inspection: 15  
Quantity String: 15  
Annual Qty: 120  
Annual Qty String: 120  
Measurement Unit: LBS  
Treatment Method: 101 AUTOCLAVE  
Storage Method: BOX  
Haz Waste Hauler: 3400 STERICYCLE, INC  
Waste Desc: Not reported  
Carcinogen: No

[Click this hyperlink](#) while viewing on your computer to access additional CA\_HMMD: detail in the EDR Site Report.

MAP FINDINGS  
FOCUS MAP 14

Map ID	Site	Database(s)	EPA ID Number
25	<p><b>2165 ARNOLD WAY ALPINE, CA</b></p> <p>CHMIRS:  OES Incident Number: 02-1669  OES notification: 3/27/200208:12:30 AM  OES Date: Not reported  OES Time: Not reported  Incident Date: Not reported  <b>Date Completed: Not reported</b>  Property Use: Not reported  Agency Id Number: Not reported  Agency Incident Number: Not reported  Time Notified: Not reported  Time Completed: Not reported  Surrounding Area: Not reported  Estimated Temperature: Not reported  Property Management: Not reported  Special Studies 1: Not reported  Special Studies 2: Not reported  Special Studies 3: Not reported  Special Studies 4: Not reported  Special Studies 5: Not reported  Special Studies 6: Not reported  More Than Two Substances Involved?: Not reported  Resp Agncy Personel # Of Decontaminated: Not reported  Responding Agency Personel # Of Injuries: Not reported  Responding Agency Personel # Of Fatalities: Not reported  Others Number Of Decontaminated: Not reported  Others Number Of Injuries: Not reported  Others Number Of Fatalities: Not reported  Vehicle Make/year: Not reported  Vehicle License Number: Not reported  Vehicle State: Not reported  Vehicle Id Number: Not reported  CA/DOT/PUC/ICC Number: Not reported  Company Name: Not reported  Reporting Officer Name/ID: Not reported  Report Date: Not reported  Comments: Not reported  Facility Telephone: Not reported  Waterway Involved: No  Waterway: Not reported  Spill Site: Not reported  Cleanup By: N/A  Containment: Not reported  What Happened: Not reported  Type: Not reported  Measure: Not reported  Other: Not reported  Date/Time: Not reported  Year: 2002  Agency: San Diego Co. Dept. of Env Health Hazmat  Incident Date: 3/24/200212:00:00 AM  Admin Agency: San Diego County Health Services Dept.  Amount: Not reported  Contained: Yes  Site Type: Road</p>	CHMIRS	S105883605 N/A

MAP FINDINGS  
FOCUS MAP 14

Map ID      Site      Database(s)      EPA ID Number

---

(Continued)

S105883605

E Date: Not reported  
 Substance: Hydrochloric Acid  
 Quantity Released: Not reported  
 BBLs: 0  
 Cups: 0  
 CUFT: 0  
 Gallons: 1  
 Grams: 0  
 Pounds: 0  
 Liters: 0  
 Ounces: 0  
 Pints: 0  
 Quarts: 0  
 Sheen: 0  
 Tons: 0  
 Unknown: 0  
 Description: Not reported  
 Evacuations: 0  
 Number of Injuries: 0  
 Number of Fatalities: 0  
 Description: HISTORICAL: RP advises the Alpine FD received report of this container was tipped over on a city street by a citizen. Product was neutralized and sewerred on site.

25

**ALPINE VETERINARY CLINIC  
 2113 ARNOLD WY  
 ALPINE, CA 91901**

**San Diego Co. HMMD      S104757697  
 N/A**

San Diego Co. HMMD:  
 Facility ID: 150366  
 Inactive Indicator: Active  
 Business Code: 6HK10  
 SIC: Not reported  
 Permit Expiration: Not reported  
 Owner: Not reported  
 2nd Name: Not reported  
 Mailing Address: 2113 ARNOLD WY  
 Mailing City,St,Zip: ALPINE, CA 91901  
 Map Code/Business Plan on File: Not reported  
 Corporate Code: Not reported  
 Fire Dept District: Alpine  
 Census Tract Number: 212  
 EPA ID: Not reported  
 Gas Station: Not reported  
 Inspection Date: 04/24/03  
 Reinspection Date: Not reported  
 Inspector Name: CMOSSE  
 Violation Notice Issued: Not reported  
 Facility Contact: JOHN HACKETT DVM  
 Delinquent Flag: Not Delinquent  
 Last Update: 05/10/05  
 Last Delinquent Letter: Not reported  
 Delinquent Comment: Not reported  
 Last Letter Type: Not reported  
 Property Owner: R S L ALPINE HILLS L L C  
 Property Address: 2445 ALPINE BLVD  
 Property City,St,Zip: 91901  
 Tank Owner: Not reported

MAP FINDINGS  
FOCUS MAP 14

Map ID Site Database(s) EPA ID Number

---

**ALPINE VETERINARY CLINIC (Continued)**

**S104757697**

Tank Address: Not reported  
Tank City,St,Zip: Not reported  
Business Plan Acceptance Date: Not reported  
Reinspection Date Y2K Compatible: 04/24/06  
Facility Phone: 619-445-6262

**HMMD DISCLOSURE INVENTORY:**

Item Number: Not reported  
Chemical Name: Not reported  
Case Number: Not reported  
Quantity Stored At One Time: Not reported  
Quantity Stored at One Time: Not reported  
Annual Quantity String: Not reported  
Annual Quantity String: Not reported  
Measurement Units: Not reported  
Carcinogen: No  
1st Hazard Category: Not reported  
2nd Hazard Category: Not reported

**HMMD UNDERGROUND TANKS:**

Tank Number: Not reported  
Tank ID Number: Not reported  
Waste or Product: Not reported  
Tank Contents: Not reported

**HMMD VIOLATIONS:**

Inspection Date: 03/31/93  
Waste Code: Not reported  
Type of Violation: 6HX4008  
Occurrences: Not reported  
Item Number: 9330  
Violation Desc: MEDWASTE CONTAINER IMPROP LABELED

Inspection Date: 09/09/96  
Waste Code: Not reported  
Type of Violation: 6HX4012  
Occurrences: Not reported  
Item Number: 4927  
Violation Desc: INADEQUATE TRAINING FOR MEDWASTE

**HMMD WASTE STREAMS:**

Inspection Date: 04/24/03  
Waste Item #: 541  
Waste Code: 541  
Waste Name: PHOTOCHEM/PHOTOPROC  
Qty at Inspection: 1  
Quantity String: 1  
Annual Qty: 6  
Annual Qty String: 6  
Measurement Unit: GAL  
Treatment Method: 001 RECYCLE  
Storage Method: CARBOY  
Haz Waste Hauler: 0001 NO HAULER  
Waste Desc: X-RAY DEVELOPER (NO HAULE  
Carcinogen: No



MAP FINDINGS  
FOCUS MAP 14

Map ID	Site	Database(s)	EPA ID Number
--------	------	-------------	---------------

**ALPINE VETERINARY CLINIC (Continued)**

**S104757697**

Inspection Date: 04/24/03  
 Waste Item #: 902  
 Waste Code: 902  
 Waste Name: INFECTIOUS WASTE, SH  
 Qnty at Inspection: 2  
 Quantity String: 2  
 Annual Qty: 12  
 Annual Qty String: 12  
 Measurement Unit: LBS  
 Treatment Method: 999 UNKNOWN  
 Storage Method: CARBOY  
 Haz Waste Hauler: 0001 NO HAULER  
 Waste Desc: ISOLYSER  
 Carcinogen: No

[Click this hyperlink](#) while viewing on your computer to access additional CA\_HMMD: detail in the EDR Site Report.

27

**COUNTY OF SAN DIEGO - ENVIRONMENTAL HEALTH  
1929 ARNOLD WAY  
ALPINE, CA 91901**

**HAZNET S107145207  
N/A**

HAZNET:

Gepaid: CAH777001498  
 Contact: KARILYN MERLOS  
 Telephone: 8584955799  
 Facility Addr2: Not reported  
 Mailing Name: Not reported  
 Mailing Address: 9325 HAZARD WAY  
 Mailing City,St,Zip: SAN DIEGO, CA 92123  
 Gen County: San Diego  
 TSD EPA ID: WAD991281767  
 TSD County: San Diego  
 Waste Category: Household waste  
 Disposal Method: Not reported  
 Tons: 4.75  
 Facility County: San Diego

Gepaid: CAH777001498  
 Contact: KARILYN MERLOS  
 Telephone: 8584955799  
 Facility Addr2: Not reported  
 Mailing Name: Not reported  
 Mailing Address: 9325 HAZARD WAY  
 Mailing City,St,Zip: SAN DIEGO, CA 92123  
 Gen County: San Diego  
 TSD EPA ID: CAD981696420  
 TSD County: San Diego  
 Waste Category: Household waste  
 Disposal Method: Recycler  
 Tons: 1.2  
 Facility County: San Diego

MAP FINDINGS  
FOCUS MAP 14

Map ID	Site	Database(s)	EPA ID Number
28	<b>R A SNIDER INC</b> <b>2271 ALPINE BLVD</b> <b>ALPINE, CA 91901</b>  HAZNET: Gepaid: CAC002578731 Contact: GERRY LEFF Telephone: 6195087776 Facility Addr2: Not reported Mailing Name: Not reported Mailing Address: 2271 ALPINE BLVD Mailing City,St,Zip: ALPINE, CA 91901 Gen County: San Diego TSD EPA ID: CAD009007626 TSD County: Los Angeles Waste Category: Asbestos-containing waste Disposal Method: Disposal, Land Fill Tons: 1.68 Facility County: Not reported	HAZNET	S108217661 N/A
28	<b>ALPINE SHELL</b> <b>2235 ALPINE DR</b> <b>ALPINE, CA 92001</b>  HAZNET: Gepaid: CAL000261407 Contact: ALICIA COVEY Telephone: 6196593050 Facility Addr2: Not reported Mailing Name: Not reported Mailing Address: 2235 ALPINE DR Mailing City,St,Zip: ALPINE, CA 920010000 Gen County: San Diego TSD EPA ID: Not reported TSD County: Los Angeles Waste Category: Aqueous solution with less than 10% total organic residues Disposal Method: Treatment, Tank Tons: 0.47 Facility County: Not reported  Gepaid: CAL000261407 Contact: ALICIA COVEY, MANAGER Telephone: 6196593050 Facility Addr2: Not reported Mailing Name: Not reported Mailing Address: 2235 ALPINE BLVD Mailing City,St,Zip: ALPINE, CA 919010000 Gen County: San Diego TSD EPA ID: CAD028409019 TSD County: San Diego Waste Category: Other organic solids Disposal Method: Transfer Station Tons: 0.06 Facility County: San Diego  Gepaid: CAL000261407 Contact: ALICIA COVEY, MANAGER Telephone: 6196593050 Facility Addr2: Not reported Mailing Name: Not reported	HAZNET	S106093990 N/A

MAP FINDINGS  
FOCUS MAP 14

Map ID	Site	Database(s)	EPA ID Number
--------	------	-------------	---------------

**ALPINE SHELL (Continued)**

**S106093990**

Mailing Address: 2235 ALPINE BLVD  
Mailing City,St,Zip: ALPINE, CA 919010000  
Gen County: San Diego  
TSD EPA ID: CAD028409019  
TSD County: San Diego  
Waste Category: Aqueous solution with less than 10% total organic residues  
Disposal Method: Treatment, Tank  
Tons: 0.07  
Facility County: San Diego

28

**91640**  
**2235 ALPINE BLVD**  
**ALPINE, CA 92001**

**HIST UST** **U001570882**  
**N/A**

HIST UST:

Region: STATE  
Facility ID: 00000062102  
Tank Num: 001  
Container Num: 1  
Year Installed: 1968  
Tank Capacity: 00010000  
Facility Type: Gas Station  
Other Type: Not reported  
Total Tanks: 0004  
Tank Used for: PRODUCT  
Type of Fuel: Not reported  
Tank Construction: 0000250 unknown  
Leak Detection: Stock Inventor  
Contact Name: LOSHONKOHL,DONALD D  
Telephone: 6194454987  
Owner Name: CHEVRON U.S.A. INC.  
Owner Address: 575 MARKET  
Owner City,St,Zip: SAN FRANCISCO, CA 94105

Region: STATE  
Facility ID: 00000062102  
Tank Num: 002  
Container Num: 2  
Year Installed: 1968  
Tank Capacity: 00010000  
Facility Type: Gas Station  
Other Type: Not reported  
Total Tanks: 0004  
Tank Used for: PRODUCT  
Type of Fuel: Not reported  
Tank Construction: 0000250 unknown  
Leak Detection: Stock Inventor  
Contact Name: LOSHONKOHL,DONALD D  
Telephone: 6194454987  
Owner Name: CHEVRON U.S.A. INC.  
Owner Address: 575 MARKET  
Owner City,St,Zip: SAN FRANCISCO, CA 94105

Region: STATE  
Facility ID: 00000062102  
Tank Num: 003  
Container Num: 3  
Year Installed: 1968

MAP FINDINGS  
FOCUS MAP 14

Map ID Site Database(s) EPA ID Number

**91640 (Continued)**

**U001570882**

Tank Capacity: 00005000  
Facility Type: Gas Station  
Other Type: Not reported  
Total Tanks: 0004  
Tank Used for: PRODUCT  
Type of Fuel: Not reported  
Tank Construction: 0000250 unknown  
Leak Detection: Stock Inventor  
Contact Name: LOSHONKOHL,DONALD D  
Telephone: 6194454987  
Owner Name: CHEVRON U.S.A. INC.  
Owner Address: 575 MARKET  
Owner City,St,Zip: SAN FRANCISCO, CA 94105

Region: STATE  
Facility ID: 00000062102  
Tank Num: 004  
Container Num: 4  
Year Installed: 1968  
Tank Capacity: 00001000  
Facility Type: Gas Station  
Other Type: Not reported  
Total Tanks: 0004  
Tank Used for: WASTE  
Type of Fuel: Not reported  
Tank Construction: 0000130 unknown  
Leak Detection: Stock Inventor  
Contact Name: LOSHONKOHL,DONALD D  
Telephone: 6194454987  
Owner Name: CHEVRON U.S.A. INC.  
Owner Address: 575 MARKET  
Owner City,St,Zip: SAN FRANCISCO, CA 94105

28

**ALPINE SHELL  
2235 ALPINE BLVD  
ALPINE, CA 91901**

**San Diego Co. HMMD S106061645  
N/A**

San Diego Co. HMMD:  
Facility ID: 120002  
Inactive Indicator: Active  
Business Code: 6HK28  
SIC: Not reported  
Permit Expiration: Not reported  
Owner: Not reported  
2nd Name: Not reported  
Mailing Address: 2235 ALPINE BL  
Mailing City,St,Zip: ALPINE, CA 91901  
Map Code/Business Plan on File: Not reported  
Corporate Code: Not reported  
Fire Dept District: Alpine  
Census Tract Number: 212  
EPA ID: CAL000261407  
Gas Station: Not reported  
Inspection Date: 04/08/04  
Reinspection Date: Not reported  
Inspector Name: MFITZMAU  
Violation Notice Issued: Not reported  
Facility Contact: ALICIA L. COVEY

MAP FINDINGS  
FOCUS MAP 14

Map ID Site Database(s) EPA ID Number

**ALPINE SHELL (Continued)**

**S106061645**

Delinquent Flag: Not Delinquent  
 Last Update: 05/10/05  
 Last Delinquent Letter: Not reported  
 Delinquent Comment: Not reported  
 Last Letter Type: Not reported  
 Property Owner: GARMO HANI&NIDHAL FAMILY TRUST  
 Property Address: 2235 ALPINE BLVD  
 Property City,St,Zip: 91901  
 Tank Owner: HANI GARMO  
 Tank Address: 15580 SLEEPY CREEK  
 Tank City,St,Zip: El Cajon, CA 92020  
 Business Plan Acceptance Date: Not reported  
 Reinspection Date Y2K Compatible: 04/08/05  
 Facility Phone: 619-659-3050

**HMMD DISCLOSURE INVENTORY:**

Item Number: DI91  
 Chemical Name: DIESEL UNDERGROUND TANK 120002 T007  
 Case Number: 68476-34-6  
 Quantity Stored At One Time: Not reported  
 Quantity Stored at One Time: Not reported  
 Annual Quantity String: Not reported  
 Annual Quantity String: Not reported  
 Measurement Units: Not reported  
 Carcinogen: No  
 1st Hazard Category: FIRE  
 2nd Hazard Category: Not reported

Item Number: PR90  
 Chemical Name: PREMIUM UNLEADED UNDERGROUND TANK 120002 T006  
 Case Number: Not reported  
 Quantity Stored At One Time: Not reported  
 Quantity Stored at One Time: Not reported  
 Annual Quantity String: Not reported  
 Annual Quantity String: Not reported  
 Measurement Units: Not reported  
 Carcinogen: No  
 1st Hazard Category: FIRE  
 2nd Hazard Category: Not reported

Item Number: PR23  
 Chemical Name: PROPANE PROPANE  
 Case Number: 74-98-6  
 Quantity Stored At One Time: Not reported  
 Quantity Stored at One Time: Not reported  
 Annual Quantity String: Not reported  
 Annual Quantity String: Not reported  
 Measurement Units: Not reported  
 Carcinogen: No  
 1st Hazard Category: FIRE  
 2nd Hazard Category: PRESSURE R

Item Number: RE89  
 Chemical Name: REGULAR UNLEADED UNDERGROUND TANK 120002 T005  
 Case Number: 8006-61-9  
 Quantity Stored At One Time: Not reported  
 Quantity Stored at One Time: Not reported  
 Annual Quantity String: Not reported

MAP FINDINGS  
FOCUS MAP 14

Map ID Site Database(s) EPA ID Number

---

**ALPINE SHELL (Continued)**

**S106061645**

Annual Quantity String: Not reported  
Measurement Units: Not reported  
Carcinogen: No  
1st Hazard Category: FIRE  
2nd Hazard Category: Not reported

**HMMD UNDERGROUND TANKS:**

Tank Number: T001  
Tank ID Number: AT1639  
Waste or Product: Not reported  
Tank Contents: REGULAR UNLEADED

Tank Number: T002  
Tank ID Number: AT1639  
Waste or Product: Not reported  
Tank Contents: LEADED

Tank Number: T003  
Tank ID Number: AT1639  
Waste or Product: Not reported  
Tank Contents: PREMIUM UNLEADED

Tank Number: T004  
Tank ID Number: At1639  
Waste or Product: Not reported  
Tank Contents: Not reported

Tank Number: T005  
Tank ID Number: NT2043  
Waste or Product: Not reported  
Tank Contents: REGULAR UNLEADED

Tank Number: T006  
Tank ID Number: NT2043  
Waste or Product: Not reported  
Tank Contents: PREMIUM UNLEADED

Tank Number: T007  
Tank ID Number: NT2043  
Waste or Product: Not reported  
Tank Contents: DIESEL

**HMMD VIOLATIONS:**

Inspection Date: 04/01/89  
Waste Code: Not reported  
Type of Violation: 6HV0132  
Occurrences: Not reported  
Item Number: 7018  
Violation Desc: EPA ID NUMBER NOT OBTAINED

Inspection Date: 04/01/89  
Waste Code: Not reported  
Type of Violation: 6HV1002  
Occurrences: Not reported  
Item Number: 7019  
Violation Desc: HMBP NOT ESTABLISHED/IMPLEMENTED.

MAP FINDINGS  
FOCUS MAP 14

Map ID      Site      Database(s)      EPA ID Number

---

**ALPINE SHELL (Continued)**

**S106061645**

Inspection Date: 06/20/01  
 Waste Code: Not reported  
 Type of Violation: 6HV0401  
 Occurrences: Not reported  
 Item Number: 6909  
 Violation Desc: TRAINING RECORDS UNAVAILABLE

Inspection Date: 06/20/01  
 Waste Code: Not reported  
 Type of Violation: 6HV3105  
 Occurrences: Not reported  
 Item Number: 6910  
 Violation Desc: FINANCIAL RESPONSIBILITY EXPIRED

Inspection Date: 11/12/02  
 Waste Code: Not reported  
 Type of Violation: 6HV0206  
 Occurrences: Not reported  
 Item Number: 4242  
 Violation Desc: IGNITABLE WSTE NOT<50FT PROPERTY LINE

Inspection Date: 11/12/02  
 Waste Code: Not reported  
 Type of Violation: 6HV0207  
 Occurrences: Not reported  
 Item Number: 4243  
 Violation Desc: FIRE/EXPLOSION/RELEASE NOT MINIMIZED

Inspection Date: 11/12/02  
 Waste Code: Not reported  
 Type of Violation: 6HV3105  
 Occurrences: Not reported  
 Item Number: 4244  
 Violation Desc: FINANCIAL RESPONSIBILITY EXPIRED

Inspection Date: 04/08/04  
 Waste Code: Not reported  
 Type of Violation: 6HV0401  
 Occurrences: Not reported  
 Item Number: 0470  
 Violation Desc: TRAINING RECORDS UNAVAILABLE

Inspection Date: 04/08/04  
 Waste Code: Not reported  
 Type of Violation: 6HV0201  
 Occurrences: Not reported  
 Item Number: 0471  
 Violation Desc: WASTE CONTAINER NOT CLOSED

Inspection Date: 04/08/04  
 Waste Code: Not reported  
 Type of Violation: 6HV0202  
 Occurrences: Not reported  
 Item Number: 0472  
 Violation Desc: WASTE CONTAINER W/O LABELS

Inspection Date: 04/08/04

MAP FINDINGS  
FOCUS MAP 14

Map ID      Site      Database(s)      EPA ID Number

---

**ALPINE SHELL (Continued)**

**S106061645**

Waste Code:            Not reported  
 Type of Violation:    6HV0204  
 Occurrences:         Not reported  
 Item Number:         0473  
 Violation Desc:       WASTE CONTAINER:IMPROPER MGMT

Inspection Date:      04/08/04  
 Waste Code:           Not reported  
 Type of Violation:    6HV0205  
 Occurrences:         Not reported  
 Item Number:         0474  
 Violation Desc:       WASTE CONTAINER: POOR CONDITION

Inspection Date:      04/08/04  
 Waste Code:           Not reported  
 Type of Violation:    6HV3102  
 Occurrences:         Not reported  
 Item Number:         0475  
 Violation Desc:       OPERATING PERMIT CURRENT & AT FACILITY?

Inspection Date:      04/08/04  
 Waste Code:           Not reported  
 Type of Violation:    6HV3107  
 Occurrences:         Not reported  
 Item Number:         0476  
 Violation Desc:       UST MONITORING PLAN NOT COMPLETE

Inspection Date:      04/08/04  
 Waste Code:           Not reported  
 Type of Violation:    6HV3111  
 Occurrences:         Not reported  
 Item Number:         0477  
 Violation Desc:       CONTIN MONITOR SYSTEM NOT CERT. YRLY

Inspection Date:      04/08/04  
 Waste Code:           Not reported  
 Type of Violation:    6HV3114  
 Occurrences:         Not reported  
 Item Number:         0478  
 Violation Desc:       2NDRY CONT TEST NOT DONE/SENT TO CUPA

Inspection Date:      04/08/04  
 Waste Code:           Not reported  
 Type of Violation:    6HV3257  
 Occurrences:         Not reported  
 Item Number:         0479  
 Violation Desc:       2NDRY CONTAINMENT NOT LIQUID FREE

Inspection Date:      04/08/04  
 Waste Code:           Not reported  
 Type of Violation:    6HV3258  
 Occurrences:         Not reported  
 Item Number:         0480  
 Violation Desc:       SENSORS NOT PLACED AT LOW POINT/ADEQU

**HMMD WASTE STREAMS:**

Inspection Date:      04/08/04



MAP FINDINGS  
FOCUS MAP 14

Map ID	Site	Database(s)	EPA ID Number
--------	------	-------------	---------------

**ALPINE SHELL (Continued)**

**S106061645**

Waste Item #: 134  
 Waste Code: 134  
 Waste Name: AQUEOUS SOL'N W/LESS  
 Qnty at Inspection: 55  
 Quantity String: 55  
 Annual Qty: 55  
 Annual Qty String: 55  
 Measurement Unit: GAL  
 Treatment Method: 001 RECYCLE  
 Storage Method: METAL DRUM  
 Haz Waste Hauler: 3157 CALIFORNIA HAZARDOUS  
 Waste Desc: WATER & GASOLINE  
 Carcinogen: No

Inspection Date: 04/08/04  
 Waste Item #: 352  
 Waste Code: 352  
 Waste Name: ORGANIC SOLIDS (OTHE  
 Qnty at Inspection: 125  
 Quantity String: 125  
 Annual Qty: 100  
 Annual Qty String: 100  
 Measurement Unit: LBS  
 Treatment Method: 007 INCINERATION  
 Storage Method: METAL DRUM  
 Haz Waste Hauler: 3157 CALIFORNIA HAZARDOUS  
 Waste Desc: USED GAS FILTERS & ABSORB  
 Carcinogen: No

[Click this hyperlink](#) while viewing on your computer to access additional CA\_HMMD: detail in the EDR Site Report.

28

**CHEVRON USA  
2235 ALPINE BLVD  
ALPINE, CA 91901**

**LUST S102427812  
Cortese N/A  
SWEEPS UST  
SAN DIEGO CO. SAM**

LUST:

Region: STATE  
 Case Type: Soil only  
 Cross Street: Not reported  
 Enf Type: NOR  
 Funding: Not reported  
 How Discovered: Not reported  
 How Stopped: NPP  
 Leak Cause: Other Cause  
 Leak Source: Piping  
 Global Id: T06019759463  
 Stop Date: 2005-06-21 00:00:00  
 Confirm Leak: Not reported  
 Workplan: Not reported  
 Prelim Assess: Not reported  
 Pollution Char: Not reported  
 Remed Plan: Not reported  
 Remed Action: Not reported  
 Monitoring: Not reported  
 Close Date: Not reported

MAP FINDINGS  
FOCUS MAP 14

Map ID Site Database(s) EPA ID Number

**CHEVRON USA (Continued)**

**S102427812**

Discover Date: 2005-06-21 00:00:00  
 Enforcement Dt: Not reported  
 Release Date: 2005-07-05 00:00:00  
 Review Date: Not reported  
 Enter Date: Not reported  
 MTBE Date: Not reported  
 GW Qualifier: Not reported  
 Soil Qualifier: Not reported  
 Max MTBE GW ppb: Not reported  
 Max MTBE Soil ppb: Not reported  
 County: 37  
 Org Name: Not reported  
 Reg Board: San Diego Region  
 Status: Not reported  
 Chemical: Unleaded Gasoline  
 Contact Person: Not reported  
 Responsible Party: Hani Garmo  
 RP Address: 2235 Alpine Blvd.  
 Interim: Not reported  
 Oversight Prgm: LUST  
 MTBE Class: \*  
 MTBE Conc: 0  
 MTBE Fuel: 1  
 MTBE Tested: Site NOT Tested for MTBE.Includes Unknown and Not Analyzed.  
 Staff: UNA  
 Staff Initials: DM  
 Lead Agency: Local Agency  
 Local Agency: 37000L  
 Hydr Basin #: Not reported  
 Beneficial: Not reported  
 Priority: 4  
 Cleanup Fund Id: Not reported  
 Work Suspended: Not reported  
 Local Case #: H20002-002  
 Case Number: Not reported  
 Qty Leaked: Not reported  
 Abate Method: Not reported  
 Operator: Not reported  
 Water System Name: Not reported  
 Well Name: Not reported  
 Distance To Lust: 0  
 Waste Discharge Global ID: Not reported  
 Waste Disch Assigned Name: Not reported  
 Summary: Not reported

Region: STATE  
 Case Type: Soil only  
 Cross Street: Not reported  
 Enf Type: NOR  
 Funding: Not reported  
 How Discovered: Not reported  
 How Stopped: Not reported  
 Leak Cause: Not reported  
 Leak Source: Not reported  
 Global Id: T0607300273  
 Stop Date: 1989-06-12 00:00:00  
 Confirm Leak: Not reported

MAP FINDINGS  
FOCUS MAP 14

Map ID Site Database(s) EPA ID Number

**CHEVRON USA (Continued)**

**S102427812**

Workplan: Not reported  
 Prelim Assess: Not reported  
 Pollution Char: Not reported  
 Remed Plan: Not reported  
 Remed Action: Not reported  
 Monitoring: Not reported  
 Close Date: 1992-04-29 00:00:00  
 Discover Date: 1989-06-12 00:00:00  
 Enforcement Dt: Not reported  
 Release Date: 1989-06-12 00:00:00  
 Review Date: Not reported  
 Enter Date: Not reported  
 MTBE Date: Not reported  
 GW Qualifier: Not reported  
 Soil Qualifier: Not reported  
 Max MTBE GW ppb: Not reported  
 Max MTBE Soil ppb: Not reported  
 County: 37  
 Org Name: Not reported  
 Reg Board: San Diego Region  
 Status: Case Closed  
 Chemical: Gasoline  
 Contact Person: Not reported  
 Responsible Party: MICAEL A. O'NEAL  
 RP Address: PO BOX 2833  
 Interim: Not reported  
 Oversight Prgm: LUST  
 MTBE Class: \*  
 MTBE Conc: 0  
 MTBE Fuel: 1  
 MTBE Tested: Site NOT Tested for MTBE.Includes Unknown and Not Analyzed.  
 Staff: UNA  
 Staff Initials: MP  
 Lead Agency: Local Agency  
 Local Agency: 37000L  
 Hydr Basin #: 907.33  
 Beneficial: MUN,AGR,IND,PROC,REC-1,REC-2,WARM,COLD,WILD  
 Priority: 1  
 Cleanup Fund Id: Not reported  
 Work Suspended: Not reported  
 Local Case #: H20002-001  
 Case Number: 9UT1446  
 Qty Leaked: Not reported  
 Abate Method: Not reported  
 Operator: Not reported  
 Water System Name: Not reported  
 Well Name: Not reported  
 Distance To Lust: 0  
 Waste Discharge Global ID: Not reported  
 Waste Disch Assigned Name: Not reported  
 Summary: Not reported

**LUST:**

Case Number: 9UT1446  
 Local Agency: 37000  
 Substance: 8006619  
 Qty Leaked: Not reported

MAP FINDINGS  
FOCUS MAP 14

Map ID Site Database(s) EPA ID Number

**CHEVRON USA (Continued)**

**S102427812**

Date Found: 06/12/1989  
 How Found: Subsurface Monitoring  
 Date Stopped: 06/12/1989  
 How Stopped: Not reported  
 Source: Unknown  
 Cause: Unknown  
 Lead Agency: Local Agency  
 Case Type: Drinking Water Aquifer affected  
 Status: Case Closed  
 Abate Method: Excavate and Treat - remove contaminated soil and treat (includes spreading or land farming)  
 Confirm Date: 06/12/1989  
 Submit Workplan: Not reported  
 Prelim Assess: 09/25/1989  
 Desc Pollution: Not reported  
 Remed Plan: / /  
 Remed Action: Not reported  
 Began Monitor: 3/14/91  
 Enforce Type: Not reported  
 Enforce Date: Not reported  
 Closed Date: 4/24/92  
 Pilot Program: LOP  
 Local Case: H20002-001  
 Basin Number: 907.33  
 Gwater Depth: 5'  
 Beneficial Use: MUNBU  
 NPDES Number: Not reported  
 priority: 1  
 File Disp: Not reported  
 Release Date: 06/12/1989  
 Interim Remedial Actions: No  
 Cleanup and Abatement order Number: Not reported  
 Waste Discharge Requirement Number: Not reported

**Cortese:**

Region: CORTESE  
 Facility Addr2: 2235 ALPINE BLVD

**SWEEPS UST:**

Status: A  
 Comp Number: 20002  
 Number: 9  
 Board Of Equalization: 44-023063  
 Ref Date: Not reported  
 Act Date: 06-26-92  
 Created Date: 02-29-88  
 Tank Status: A  
 Owner Tank Id: Not reported  
 Swrcb Tank Id: 37-000-020002-000001  
 Actv Date: Not reported  
 Capacity: 10000  
 Tank Use: M.V. FUEL  
 Stg: P  
 Content: REG UNLEADED  
 Number Of Tanks: 4

MAP FINDINGS  
FOCUS MAP 14

Map ID Site Database(s) EPA ID Number

---

**CHEVRON USA (Continued)**

**S102427812**

Status: A  
Comp Number: 20002  
Number: 9  
Board Of Equalization: 44-023063  
Ref Date: Not reported  
Act Date: 06-26-92  
Created Date: 02-29-88  
Tank Status: A  
Owner Tank Id: Not reported  
Swrcb Tank Id: 37-000-020002-000002  
Actv Date: Not reported  
Capacity: 10000  
Tank Use: M.V. FUEL  
Stg: P  
Content: LEADED  
Number Of Tanks: Not reported

Status: A  
Comp Number: 20002  
Number: 9  
Board Of Equalization: 44-023063  
Ref Date: Not reported  
Act Date: 06-26-92  
Created Date: 02-29-88  
Tank Status: A  
Owner Tank Id: Not reported  
Swrcb Tank Id: 37-000-020002-000003  
Actv Date: Not reported  
Capacity: 5000  
Tank Use: M.V. FUEL  
Stg: P  
Content: LEADED  
Number Of Tanks: Not reported

Status: A  
Comp Number: 20002  
Number: 9  
Board Of Equalization: 44-023063  
Ref Date: Not reported  
Act Date: 06-26-92  
Created Date: 02-29-88  
Tank Status: A  
Owner Tank Id: Not reported  
Swrcb Tank Id: 37-000-020002-000004  
Actv Date: Not reported  
Capacity: 1000  
Tank Use: PETROLEUM  
Stg: W  
Content: Not reported  
Number Of Tanks: Not reported

**SAN DIEGO CO. SAM:**

Case Number: H20002-001  
Agency: DEH/SAM  
**Funding: F**  
FType: S  
FStatus: 09

MAP FINDINGS  
FOCUS MAP 14

Map ID	Site	Database(s)	EPA ID Number
--------	------	-------------	---------------

**CHEVRON USA (Continued)**

**S102427812**

Date: 4/29/1992  
Begandt: 6/12/1989

Case Number: H20002-002  
Agency: DEH/SAM  
**Funding: F**  
FType: S  
FStatus: 03  
Date: 7/14/2005  
Begandt: 6/21/2005

28

**CHEVRON STATION 9 1640  
2235 ALPINE DR  
ALPINE, CA 91901**

**RCRA-SQG 1000820527  
FINDS CAD983665860**

RCRAInfo:  
Owner: CHEVRON USA PRODUCTS CO  
(310) 694-7452  
EPA ID: CAD983665860  
Contact: DESIREE CLOSS  
(310) 694-7452  
Classification: Small Quantity Generator  
TSD Activities: Not reported  
Violation Status: No violations found

FINDS:  
Other Pertinent Environmental Activity Identified at Site

RCRAInfo is a national information system that supports the Resource Conservation and Recovery Act (RCRA) program through the tracking of events and activities related to facilities that generate, transport, and treat, store, or dispose of hazardous waste. RCRAInfo allows RCRA program staff to track the notification, permit, compliance, and corrective action activities required under RCRA.

28

**PROGRESSIVE AUTO CENTER INC  
2232 ALPINE BL  
ALPINE, CA 91901**

**LUST S104746248  
San Diego Co. HMMD N/A  
SAN DIEGO CO. SAM**

LUST:  
Region: STATE  
Case Type: Drinking Water Aquifer affected  
Cross Street: Not reported  
Enf Type: NOR  
Funding: Not reported  
How Discovered: Not reported  
How Stopped: New Tank  
Leak Cause: Unknown  
Leak Source: Unknown  
Global Id: T0607302621  
Stop Date: Not reported  
Confirm Leak: Not reported

MAP FINDINGS  
FOCUS MAP 14

Map ID Site Database(s) EPA ID Number

**PROGRESSIVE AUTO CENTER INC (Continued)**

**S104746248**

Workplan: Not reported  
 Prelim Assess: Not reported  
 Pollution Char: Not reported  
 Remed Plan: Not reported  
 Remed Action: Not reported  
 Monitoring: Not reported  
 Close Date: Not reported  
 Discover Date: 1999-02-24 00:00:00  
 Enforcement Dt: Not reported  
 Release Date: 1999-02-24 00:00:00  
 Review Date: Not reported  
 Enter Date: Not reported  
 MTBE Date: Not reported  
 GW Qualifier: Not reported  
 Soil Qualifier: Not reported  
 Max MTBE GW ppb: Not reported  
 Max MTBE Soil ppb: Not reported  
 County: 37  
 Org Name: Not reported  
 Reg Board: San Diego Region  
 Status: Not reported  
 Chemical: Unleaded Gasoline  
 Contact Person: Not reported  
 Responsible Party: Tom Harkness  
 RP Address: 71250 W. Thunderbird Terrace  
 Interim: Not reported  
 Oversight Prgm: LUST  
 MTBE Class: \*  
 MTBE Conc: 0  
 MTBE Fuel: 1  
 MTBE Tested: Site NOT Tested for MTBE.Includes Unknown and Not Analyzed.  
 Staff: UNA  
 Staff Initials: JC  
 Lead Agency: Local Agency  
 Local Agency: 37000L  
 Hydr Basin #: 907.33  
 Beneficial: MUN,AGR,IND,PROC,REC-1,REC-2,WARM,COLD,WILD  
 Priority: 4  
 Cleanup Fund Id: Not reported  
 Work Suspended: Not reported  
 Local Case #: H05778-001  
 Case Number: 9UT3862  
 Qty Leaked: Not reported  
 Abate Method: Not reported  
 Operator: Not reported  
 Water System Name: Not reported  
 Well Name: Not reported  
 Distance To Lust: 0  
 Waste Discharge Global ID: Not reported  
 Waste Disch Assigned Name: Not reported  
 Summary: Not reported

San Diego Co. HMMMD:

Facility ID: 204546  
 Inactive Indicator: Active  
 Business Code: 6HK26  
 SIC: Not reported

MAP FINDINGS  
FOCUS MAP 14

Map ID      Site      Database(s)      EPA ID Number

---

**PROGRESSIVE AUTO CENTER INC (Continued)**

**S104746248**

Permit Expiration: Not reported  
 Owner: Not reported  
 2nd Name: Not reported  
 Mailing Address: 2232 ALPINE BL  
 Mailing City,St,Zip: ALPINE, CA 91901  
 Map Code/Business Plan on File: Not reported  
 Corporate Code: Not reported  
 Fire Dept District: Alpine  
 Census Tract Number: 212  
 EPA ID: CAL000270237  
 Gas Station: Not reported  
 Inspection Date: 12/10/04  
 Reinspection Date: Not reported  
 Inspector Name: CMOSSE  
 Violation Notice Issued: Not reported  
 Facility Contact: ROBERT AURA/ALLAN BUTLER  
 Delinquent Flag: Not Delinquent  
 Last Update: 05/10/05  
 Last Delinquent Letter: Not reported  
 Delinquent Comment: Not reported  
 Last Letter Type: Not reported  
 Property Owner: KATHAWA GEORGE E&BERNADETTE  
 Property Address: 71250 W THUNDERBIRD  
 Property City,St,Zip: 92270  
 Tank Owner: Not reported  
 Tank Address: Not reported  
 Tank City,St,Zip: Not reported  
 Business Plan Acceptance Date: Not reported  
 Reinspection Date Y2K Compatible: 06/10/06  
 Facility Phone: Not reported

**HMMD DISCLOSURE INVENTORY:**

Item Number: OI38  
 Chemical Name: OILS, LUBRICATING  
 Case Number: 8002-05-9  
 Quantity Stored At One Time: Not reported  
 Quantity Stored at One Time: Not reported  
 Annual Quantity String: Not reported  
 Annual Quantity String: Not reported  
 Measurement Units: Not reported  
 Carcinogen: No  
 1st Hazard Category: FIRE  
 2nd Hazard Category: ACUTE

**HMMD UNDERGROUND TANKS:**

Tank Number: Not reported  
 Tank ID Number: Not reported  
 Waste or Product: Not reported  
 Tank Contents: Not reported

**HMMD VIOLATIONS:**

Inspection Date: Not reported  
 Waste Code: Not reported  
 Type of Violation: Not reported  
 Occurrences: Not reported  
 Item Number: Not reported  
 Violation Desc: Not reported



MAP FINDINGS  
FOCUS MAP 14

Map ID Site Database(s) EPA ID Number

---

**PROGRESSIVE AUTO CENTER INC (Continued)**

**S104746248**

**HMMD WASTE STREAMS:**

Inspection Date: 12/10/04  
Waste Item #: 213  
Waste Code: 213  
Waste Name: HYDROCARBON SOLVENTS  
Qty at Inspection: 20  
Quantity String: 20  
Annual Qty: 80  
Annual Qty String: 80  
Measurement Unit: GAL  
Treatment Method: 001 RECYCLE  
Storage Method: PROCESSING EQUIPMENT  
Haz Waste Hauler: 1406 SAFETY-KLEEN SYSTEMS  
Waste Desc: PARTS WASHER  
Carcinogen: No

Inspection Date: 12/10/04  
Waste Item #: 221  
Waste Code: 221  
Waste Name: WASTE OIL & MIXED OI  
Qty at Inspection: 480  
Quantity String: 480  
Annual Qty: 1340  
Annual Qty String: 1340  
Measurement Unit: GAL  
Treatment Method: 001 RECYCLE  
Storage Method: ABVG TNK  
Haz Waste Hauler: 1406 SAFETY-KLEEN SYSTEMS  
Waste Desc: USED OIL  
Carcinogen: No

Inspection Date: 12/10/04  
Waste Item #: 342  
Waste Code: 342  
Waste Name: ORGANIC LIQUIDS W/ME  
Qty at Inspection: 55  
Quantity String: 55  
Annual Qty: 220  
Annual Qty String: 220  
Measurement Unit: GAL  
Treatment Method: 001 RECYCLE  
Storage Method: PLASTIC DRUM  
Haz Waste Hauler: 1406 SAFETY-KLEEN SYSTEMS  
Waste Desc: ANTIFREEZE  
Carcinogen: No

Inspection Date: 12/10/04  
Waste Item #: 444  
Waste Code: 444  
Waste Name: USED BATTERIES  
Qty at Inspection: 60  
Quantity String: 60  
Annual Qty: 1200  
Annual Qty String: 1200  
Measurement Unit: LBS  
Treatment Method: 444 BATTERIES RECYCL  
Storage Method: BOX

MAP FINDINGS  
FOCUS MAP 14

Map ID      Site      Database(s)      EPA ID Number

---

**PROGRESSIVE AUTO CENTER INC (Continued)**

**S104746248**

Haz Waste Hauler: 9998 UNKNOWN HAZ WST HAUL  
Waste Desc: Not reported  
Carcinogen: No

Inspection Date: 12/10/04  
Waste Item #: 888  
Waste Code: 888  
Waste Name: USED OIL FILTERS  
Qnty at Inspection: 500  
Quantity String: 500  
Annual Qty: 200  
Annual Qty String: 200  
Measurement Unit: LBS  
Treatment Method: 888 FILTERS/METAL RE  
Storage Method: METAL DRUM  
Haz Waste Hauler: 1406 SAFETY-KLEEN SYSTEMS  
Waste Desc: Not reported  
Carcinogen: No

[Click this hyperlink](#) while viewing on your computer to access additional CA\_HMMD: detail in the EDR Site Report.

**SAN DIEGO CO. SAM:**

Case Number: H05778-001  
Agency: DEH/SAM  
**Funding: F**  
FType: A  
FStatus: 05  
Date: 1/30/2002  
Begandt: 2/24/1999

28

**ALPINE CAR CARE  
2232 ALPINE BLVD  
ALPINE, CA 91901**

**San Diego Co. HMMD      S106063921  
N/A**

**San Diego Co. HMMD:**

Facility ID: 133552  
Inactive Indicator: Active  
Business Code: 6HK26  
SIC: Not reported  
Permit Expiration: Not reported  
Owner: Not reported  
2nd Name: Not reported  
Mailing Address: 2232 ALPINE BL  
Mailing City, St, Zip: ALPINE, CA 91901  
Map Code/Business Plan on File: Not reported  
Corporate Code: Not reported  
Fire Dept District: Alpine  
Census Tract Number: 212  
EPA ID: CAL000055191  
Gas Station: Not reported  
Inspection Date: 01/25/94  
Reinspection Date: Not reported  
Inspector Name: LEGACY  
Violation Notice Issued: Not reported  
Facility Contact: RANDY BENNETT

MAP FINDINGS  
FOCUS MAP 14

Map ID      Site      Database(s)      EPA ID Number

---

**ALPINE CAR CARE (Continued)**

**S106063921**

Delinquent Flag:                      Not Delinquent  
Last Update:                            05/10/05  
Last Delinquent Letter:                Not reported  
Delinquent Comment:                    Not reported  
Last Letter Type:                        Not reported  
Property Owner:                         KATHAWA GEORGE E&BERNADETTE  
Property Address:                        71250 W THUNDERBIRD  
Property City,St,Zip:                    92270  
Tank Owner:                              Not reported  
Tank Address:                             Not reported  
Tank City,St,Zip:                        Not reported  
Business Plan Acceptance Date:        Not reported  
Reinspection Date Y2K Compatible:    Not reported  
Facility Phone:                         619-445-4981

**HMMD DISCLOSURE INVENTORY:**

Item Number:                            Not reported  
Chemical Name:                         Not reported  
Case Number:                            Not reported  
Quantity Stored At One Time:         Not reported  
Quantity Stored at One Time:         Not reported  
Annual Quantity String:                Not reported  
Annual Quantity String:                Not reported  
Measurement Units:                     Not reported  
Carcinogen:                             No  
1st Hazard Category:                    Not reported  
2nd Hazard Category:                    Not reported

**HMMD UNDERGROUND TANKS:**

Tank Number:                            Not reported  
Tank ID Number:                         Not reported  
Waste or Product:                        Not reported  
Tank Contents:                          Not reported

**HMMD VIOLATIONS:**

Inspection Date:                        Not reported  
Waste Code:                             Not reported  
Type of Violation:                        Not reported  
Occurrences:                             Not reported  
Item Number:                             Not reported  
Violation Desc:                          Not reported

**HMMD WASTE STREAMS:**

Inspection Date:                        Not reported  
Waste Item #:                            Not reported  
Waste Code:                             Not reported  
Waste Name:                             Not reported  
Qty at Inspection:                        Not reported  
Quantity String:                         Not reported  
Annual Qty:                              Not reported  
Annual Qty String:                        Not reported  
Measurement Unit:                        Not reported  
Treatment Method:                        Not reported  
Storage Method:                         Not reported  
Haz Waste Hauler:                        Not reported  
Waste Desc:                              Not reported

MAP FINDINGS  
FOCUS MAP 14

Map ID	Site	Database(s)	EPA ID Number
--------	------	-------------	---------------

**ALPINE CAR CARE (Continued)**

**S106063921**

Carcinogen: No

[Click this hyperlink](#) while viewing on your computer to access additional CA\_HMMD: detail in the EDR Site Report.

28

**ALPINE COUNTRY STATION  
2232 ALPINE BLVD  
ALPINE, CA 91901**

San Diego Co. HMMD

**S106071002  
N/A**

San Diego Co. HMMD:

Facility ID:	200920
Inactive Indicator:	Active
Business Code:	6HK28
SIC:	Not reported
Permit Expiration:	Not reported
Owner:	Not reported
2nd Name:	Not reported
Mailing Address:	11427 WOODSIDE AVE
Mailing City,St,Zip:	SANTEE, CA 92071
Map Code/Business Plan on File:	Not reported
Corporate Code:	Not reported
Fire Dept District:	Alpine
Census Tract Number:	212
EPA ID:	CAL000259743
Gas Station:	Not reported
Inspection Date:	09/29/04
Reinspection Date:	Not reported
Inspector Name:	WMARTINE
Violation Notice Issued:	Not reported
Facility Contact:	SAM READ
Delinquent Flag:	Not Delinquent
Last Update:	05/10/05
Last Delinquent Letter:	Not reported
Delinquent Comment:	Not reported
Last Letter Type:	Not reported
Property Owner:	KATHAWA GEORGE E&BERNADETTE
Property Address:	71250 W THUNDERBIRD
Property City,St,Zip:	92270
Tank Owner:	ATTISHA ENTERPRISES, INC
Tank Address:	11427 WOODSIDE AV
Tank City,St,Zip:	Santee, CA 92071
Business Plan Acceptance Date:	Not reported
Reinspection Date Y2K Compatible:	09/29/05
Facility Phone:	619-445-3208

HMMD DISCLOSURE INVENTORY:

Item Number:	DI56
Chemical Name:	DIESEL UNDERGROUND TANK 105778 T009 DIESEL
Case Number:	68476-34-6
Quantity Stored At One Time:	Not reported
Quantity Stored at One Time:	Not reported
Annual Quantity String:	Not reported
Annual Quantity String:	Not reported
Measurement Units:	Not reported
Carcinogen:	No
1st Hazard Category:	FIRE
2nd Hazard Category:	Not reported

MAP FINDINGS  
FOCUS MAP 14

Map ID Site Database(s) EPA ID Number

**ALPINE COUNTRY STATION (Continued)**

**S106071002**

Item Number: PR57  
Chemical Name: PREMIUM UNLEADED UNDERGROUND TANK 105778 T008  
Case Number: 8006-61-9  
Quantity Stored At One Time: Not reported  
Quantity Stored at One Time: Not reported  
Annual Quantity String: Not reported  
Annual Quantity String: Not reported  
Measurement Units: Not reported  
Carcinogen: No  
1st Hazard Category: FIRE  
2nd Hazard Category: Not reported

Item Number: PR68  
Chemical Name: PROPANE  
Case Number: 74-98-6  
Quantity Stored At One Time: Not reported  
Quantity Stored at One Time: Not reported  
Annual Quantity String: Not reported  
Annual Quantity String: Not reported  
Measurement Units: Not reported  
Carcinogen: No  
1st Hazard Category: FIRE  
2nd Hazard Category: PRESSURE R

Item Number: RE53  
Chemical Name: REGULAR UNLEADED UNDERGROUND TANK 105778 T007 REGULAR UNLEADED  
Case Number: 8006-61-9  
Quantity Stored At One Time: Not reported  
Quantity Stored at One Time: Not reported  
Annual Quantity String: Not reported  
Annual Quantity String: Not reported  
Measurement Units: Not reported  
Carcinogen: No  
1st Hazard Category: FIRE  
2nd Hazard Category: Not reported

**HMMD UNDERGROUND TANKS:**

Tank Number: T007  
Tank ID Number: NT2159  
Waste or Product: Not reported  
Tank Contents: REGULAR UNLEADED

Tank Number: T008  
Tank ID Number: NT2159  
Waste or Product: Not reported  
Tank Contents: PREMIUM UNLEADED

Tank Number: T009  
Tank ID Number: NT2159  
Waste or Product: Not reported  
Tank Contents: DIESEL

**HMMD VIOLATIONS:**

Inspection Date: 10/28/02  
Waste Code: Not reported  
Type of Violation: 6HV0131

MAP FINDINGS  
FOCUS MAP 14

Map ID      Site      Database(s)      EPA ID Number

---

**ALPINE COUNTRY STATION (Continued)**

**S106071002**

Occurrences: Not reported  
Item Number: 3927  
Violation Desc: UFPF NOT OBTAINED for HAZWASTE

Inspection Date: 10/28/02  
Waste Code: Not reported  
Type of Violation: 6HV0132  
Occurrences: Not reported  
Item Number: 3928  
Violation Desc: EPA ID NUMBER NOT OBTAINED

Inspection Date: 10/28/02  
Waste Code: Not reported  
Type of Violation: 6HV0406  
Occurrences: Not reported  
Item Number: 3929  
Violation Desc: CONT PLAN NOT PREPARED/ONSITE

Inspection Date: 10/28/02  
Waste Code: Not reported  
Type of Violation: 6HV1601  
Occurrences: Not reported  
Item Number: 3930  
Violation Desc: HAZWASTE TANKS W/O P.E. ASSESSMENT

Inspection Date: 10/28/02  
Waste Code: Not reported  
Type of Violation: 6HV1605  
Occurrences: Not reported  
Item Number: 3931  
Violation Desc: NO DAILY TANK INSPECTION/LOG

Inspection Date: 10/28/02  
Waste Code: Not reported  
Type of Violation: 6HV1002  
Occurrences: Not reported  
Item Number: 3932  
Violation Desc: HMBP NOT ESTABLISHED/IMPLEMENTED.

Inspection Date: 10/28/02  
Waste Code: Not reported  
Type of Violation: 6HV1004  
Occurrences: Not reported  
Item Number: 3933  
Violation Desc: HMBP NOT SUBMITTED TO HMD

Inspection Date: 10/28/02  
Waste Code: Not reported  
Type of Violation: 6HV3101  
Occurrences: Not reported  
Item Number: 3934  
Violation Desc: UPF PERMIT CURRENT AND AT FACILITY?

Inspection Date: 10/28/02  
Waste Code: Not reported  
Type of Violation: 6HV3102  
Occurrences: Not reported

MAP FINDINGS  
FOCUS MAP 14

Map ID Site Database(s) EPA ID Number

**ALPINE COUNTRY STATION (Continued)**

**S106071002**

Item Number: 3935  
Violation Desc: OPERATING PERMIT CURRENT & AT FACILITY?

Inspection Date: 10/28/02  
Waste Code: Not reported  
Type of Violation: 6HV3105  
Occurrences: Not reported

Item Number: 3936  
Violation Desc: FINANCIAL RESPONSIBILITY EXPIRED

Inspection Date: 10/28/02  
Waste Code: Not reported  
Type of Violation: 6HV3106  
Occurrences: Not reported  
Item Number: 3937  
Violation Desc: NO OWNER/OPERATOR AGREEMENT TO HMD

Inspection Date: 10/28/02  
Waste Code: Not reported  
Type of Violation: 6HV3107  
Occurrences: Not reported  
Item Number: 3938  
Violation Desc: UST MONITORING PLAN NOT COMPLETE

Inspection Date: 10/28/02  
Waste Code: Not reported  
Type of Violation: 6HV3108  
Occurrences: Not reported  
Item Number: 3939  
Violation Desc: UST EM RESPONSE PLAN NOT COMPLETE

Inspection Date: 10/28/02  
Waste Code: Not reported  
Type of Violation: 6HV3405  
Occurrences: Not reported  
Item Number: 3940  
Violation Desc: LLD DOESN'T DETECT 3.0 GPH OR EQUIVA

Inspection Date: 10/28/02  
Waste Code: Not reported  
Type of Violation: 6HV3405  
Occurrences: Not reported  
Item Number: 3941  
Violation Desc: LLD DOESN'T DETECT 3.0 GPH OR EQUIVA

Inspection Date: 10/28/02  
Waste Code: Not reported  
Type of Violation: 6HV3405  
Occurrences: Not reported  
Item Number: 3942  
Violation Desc: LLD DOESN'T DETECT 3.0 GPH OR EQUIVA

Inspection Date: 10/28/02  
Waste Code: Not reported  
Type of Violation: 6HV3407  
Occurrences: Not reported  
Item Number: 3943

MAP FINDINGS  
FOCUS MAP 14

Map ID Site Database(s) EPA ID Number

**ALPINE COUNTRY STATION (Continued)**

**S106071002**

Violation Desc: PIPE INT. TEST DOESN'T DETECT.1 GPH @150

Inspection Date: 10/28/02  
Waste Code: Not reported  
Type of Violation: 6HV3407  
Occurrences: Not reported  
Item Number: 3944  
Violation Desc: PIPE INT. TEST DOESN'T DETECT.1 GPH @150

Inspection Date: 10/28/02  
Waste Code: Not reported  
Type of Violation: 6HV3407  
Occurrences: Not reported  
Item Number: 3945  
Violation Desc: PIPE INT. TEST DOESN'T DETECT.1 GPH @150

Inspection Date: 09/26/03  
Waste Code: Not reported  
Type of Violation: 6HV0401  
Occurrences: Not reported  
Item Number: 4441  
Violation Desc: TRAINING RECORDS UNAVAILABLE

Inspection Date: 09/26/03  
Waste Code: Not reported  
Type of Violation: 6HV0406  
Occurrences: Not reported  
Item Number: 4442  
Violation Desc: CONT PLAN NOT PREPARED/ONSITE

Inspection Date: 09/26/03  
Waste Code: Not reported  
Type of Violation: 6HV1002  
Occurrences: Not reported  
Item Number: 4443  
Violation Desc: HMBP NOT ESTABISHED/IMPLEMENTED.

Inspection Date: 09/26/03  
Waste Code: Not reported  
Type of Violation: 6HV3102  
Occurrences: Not reported  
Item Number: 4444  
Violation Desc: OPERATING PERMIT CURRENT & AT FACILITY?

Inspection Date: 09/26/03  
Waste Code: Not reported  
Type of Violation: 6HV3107  
Occurrences: Not reported  
Item Number: 4445  
Violation Desc: UST MONITORING PLAN NOT COMPLETE

Inspection Date: 09/26/03  
Waste Code: Not reported  
Type of Violation: 6HV3108  
Occurrences: Not reported  
Item Number: 4446  
Violation Desc: UST EM RESPONSE PLAN NOT COMPLETE



MAP FINDINGS  
FOCUS MAP 14

Map ID	Site	Database(s)	EPA ID Number
--------	------	-------------	---------------

**ALPINE COUNTRY STATION (Continued)**

**S106071002**

Inspection Date:	09/26/03
Waste Code:	Not reported
Type of Violation:	6HV3109
Occurrences:	Not reported
Item Number:	4447
Violation Desc:	MONITORING PLOT PLAN NOT SUBMITTED
Inspection Date:	09/26/03
Waste Code:	Not reported
Type of Violation:	6HV3112
Occurrences:	Not reported
Item Number:	4448
Violation Desc:	2NDRY CONT TEST NOT DONE (6/36 MOS.)
Inspection Date:	09/26/03
Waste Code:	Not reported
Type of Violation:	6HV3252
Occurrences:	Not reported
Item Number:	4449
Violation Desc:	AUDIO AND VISUAL ALARM NOT WORKING PROPE
Inspection Date:	09/26/03
Waste Code:	Not reported
Type of Violation:	6HV3252
Occurrences:	Not reported
Item Number:	4450
Violation Desc:	AUDIO AND VISUAL ALARM NOT WORKING PROPE
Inspection Date:	09/26/03
Waste Code:	Not reported
Type of Violation:	6HV3252
Occurrences:	Not reported
Item Number:	4451
Violation Desc:	AUDIO AND VISUAL ALARM NOT WORKING PROPE
Inspection Date:	03/22/04
Waste Code:	Not reported
Type of Violation:	6HV3102
Occurrences:	Not reported
Item Number:	9929
Violation Desc:	OPERATING PERMIT CURRENT & AT FACILITY?
Inspection Date:	03/22/04
Waste Code:	Not reported
Type of Violation:	6HV3114
Occurrences:	Not reported
Item Number:	9930
Violation Desc:	2NDRY CONT TEST NOT DONE/SENT TO CUPA
Inspection Date:	09/29/04
Waste Code:	Not reported
Type of Violation:	6HV3102
Occurrences:	Not reported
Item Number:	5263
Violation Desc:	OPERATING PERMIT CURRENT & AT FACILITY?
Inspection Date:	09/29/04

MAP FINDINGS  
FOCUS MAP 14

Map ID Site Database(s) EPA ID Number

**ALPINE COUNTRY STATION (Continued)**

**S106071002**

Waste Code: Not reported  
 Type of Violation: 6HV3105  
 Occurrences: Not reported  
 Item Number: 5264  
 Violation Desc: FINANCIAL RESPONSIBILITY EXPIRED

Inspection Date: 09/29/04  
 Waste Code: Not reported  
 Type of Violation: 6HV3253  
 Occurrences: Not reported  
 Item Number: 5265  
 Violation Desc: STICKER/TAG NOT AFFIXED TO MONIT. EQUIP.

Inspection Date: 09/29/04  
 Waste Code: Not reported  
 Type of Violation: 6HV3253  
 Occurrences: Not reported  
 Item Number: 5266  
 Violation Desc: STICKER/TAG NOT AFFIXED TO MONIT. EQUIP.

Inspection Date: 09/29/04  
 Waste Code: Not reported  
 Type of Violation: 6HV3253  
 Occurrences: Not reported  
 Item Number: 5267  
 Violation Desc: STICKER/TAG NOT AFFIXED TO MONIT. EQUIP.

Inspection Date: 09/29/04  
 Waste Code: Not reported  
 Type of Violation: 6HV3406  
 Occurrences: Not reported  
 Item Number: 5268  
 Violation Desc: AUTOMATIC LLD NOT CERTIFIED ANNUALLY?

Inspection Date: 09/29/04  
 Waste Code: Not reported  
 Type of Violation: 6HV3406  
 Occurrences: Not reported  
 Item Number: 5269  
 Violation Desc: AUTOMATIC LLD NOT CERTIFIED ANNUALLY?

Inspection Date: 09/29/04  
 Waste Code: Not reported  
 Type of Violation: 6HV3406  
 Occurrences: Not reported  
 Item Number: 5270  
 Violation Desc: AUTOMATIC LLD NOT CERTIFIED ANNUALLY?

Inspection Date: 09/29/04  
 Waste Code: Not reported  
 Type of Violation: 6HV3407  
 Occurrences: Not reported  
 Item Number: 5271  
 Violation Desc: PIPE INT. TEST DOESN'T DETECT.1 GPH @150

Inspection Date: 09/29/04  
 Waste Code: Not reported

MAP FINDINGS  
FOCUS MAP 14

Map ID Site Database(s) EPA ID Number

**ALPINE COUNTRY STATION (Continued)**

**S106071002**

Type of Violation: 6HV3407  
Occurrences: Not reported  
Item Number: 5272  
Violation Desc: PIPE INT. TEST DOESN'T DETECT.1 GPH @150

Inspection Date: 09/29/04  
Waste Code: Not reported  
Type of Violation: 6HV3407  
Occurrences: Not reported  
Item Number: 5273  
Violation Desc: PIPE INT. TEST DOESN'T DETECT.1 GPH @150

Inspection Date: 09/29/04  
Waste Code: Not reported  
Type of Violation: 6HV0209  
Occurrences: Not reported  
Item Number: 5274  
Violation Desc: WASTE ONSITE >90/180/270 DAYS

**HMMD WASTE STREAMS:**

Inspection Date: 09/29/04  
Waste Item #: 221  
Waste Code: 221  
Waste Name: WASTE OIL & MIXED OI  
Qty at Inspection: 500  
Quantity String: 500  
Annual Qty: 2000  
Annual Qty String: 2000  
Measurement Unit: GAL  
Treatment Method: 001 RECYCLE  
Storage Method: ABVG TNK  
Haz Waste Hauler: 0015 ASBURY ENVIRONMENTAL  
Waste Desc: Not reported  
Carcinogen: No

Inspection Date: 09/29/04  
Waste Item #: 342  
Waste Code: 342  
Waste Name: ORGANIC LIQUIDS W/ME  
Qty at Inspection: 10  
Quantity String: 10  
Annual Qty: 10  
Annual Qty String: 10  
Measurement Unit: LBS  
Treatment Method: 007 INCINERATION  
Storage Method: METAL DRUM  
Haz Waste Hauler: 3871 THERMO FLUIDS INC.  
Waste Desc: ANTIFREEZE  
Carcinogen: No

Inspection Date: 09/29/04  
Waste Item #: 352  
Waste Code: 352  
Waste Name: ORGANIC SOLIDS (OTHE  
Qty at Inspection: 5  
Quantity String: 5  
Annual Qty: 10

MAP FINDINGS  
FOCUS MAP 14

Map ID	Site	Database(s)	EPA ID Number
--------	------	-------------	---------------

**ALPINE COUNTRY STATION (Continued)**

**S106071002**

Annual Qty String: 10  
 Measurement Unit: LBS  
 Treatment Method: 999 UNKNOWN  
 Storage Method: CAN  
 Haz Waste Hauler: 0001 NO HAULER  
 Waste Desc: GAS FILTERS  
 Carcinogen: No

Inspection Date: 09/29/04  
 Waste Item #: 444  
 Waste Code: 444  
 Waste Name: USED BATTERIES  
 Qnty at Inspection: 100  
 Quantity String: 100  
 Annual Qty: 300  
 Annual Qty String: 300  
 Measurement Unit: LBS  
 Treatment Method: 444 BATTERIES RECYCL  
 Storage Method: NONE  
 Haz Waste Hauler: 9997 UNREGISTERED HAZ WST  
 Waste Desc: INTERSTATE  
 Carcinogen: No

Inspection Date: 09/29/04  
 Waste Item #: 888  
 Waste Code: 888  
 Waste Name: USED OIL FILTERS  
 Qnty at Inspection: 100  
 Quantity String: 100  
 Annual Qty: 200  
 Annual Qty String: 200  
 Measurement Unit: LBS  
 Treatment Method: 888 FILTERS/METAL RE  
 Storage Method: METAL DRUM  
 Haz Waste Hauler: 9997 UNREGISTERED HAZ WST  
 Waste Desc: VORTEX  
 Carcinogen: No

[Click this hyperlink](#) while viewing on your computer to access additional CA\_HMMD: detail in the EDR Site Report.

28

**ALPINE TEXACO  
2232 ALPINE BLVD  
ALPINE, CA 92001**

**HIST UST U001570888  
N/A**

HIST UST:  
 Region: STATE  
 Facility ID: 00000058987  
 Tank Num: 001  
 Container Num: 6  
 Year Installed: 1964  
 Tank Capacity: 00000150  
 Facility Type: Gas Station  
 Other Type: Not reported  
 Total Tanks: 0006  
 Tank Used for: WASTE  
 Type of Fuel: WASTE OIL

MAP FINDINGS  
FOCUS MAP 14

Map ID Site Database(s) EPA ID Number

---

**ALPINE TEXACO (Continued)**

**U001570888**

Tank Construction: Not reported  
Leak Detection: Visual, Stock Inventor  
Contact Name: GARY DORMAN  
Telephone: 6194452872  
Owner Name: ALPINE TEXACO, GARY DORMAN  
Owner Address: 2232 ALPINE BLVD.  
Owner City,St,Zip: ALPINE, CA 92001

Region: STATE  
Facility ID: 00000058987  
Tank Num: 002  
Container Num: 1  
Year Installed: 1964  
Tank Capacity: 00006000  
Facility Type: Gas Station  
Other Type: Not reported  
Total Tanks: 0006  
Tank Used for: PRODUCT  
Type of Fuel: UNLEADED  
Tank Construction: Not reported  
Leak Detection: Stock Inventor  
Contact Name: GARY DORMAN  
Telephone: 6194452872  
Owner Name: ALPINE TEXACO, GARY DORMAN  
Owner Address: 2232 ALPINE BLVD.  
Owner City,St,Zip: ALPINE, CA 92001

Region: STATE  
Facility ID: 00000058987  
Tank Num: 003  
Container Num: 2  
Year Installed: 1964  
Tank Capacity: 00006000  
Facility Type: Gas Station  
Other Type: Not reported  
Total Tanks: 0006  
Tank Used for: PRODUCT  
Type of Fuel: REGULAR  
Tank Construction: Not reported  
Leak Detection: Stock Inventor  
Contact Name: GARY DORMAN  
Telephone: 6194452872  
Owner Name: ALPINE TEXACO, GARY DORMAN  
Owner Address: 2232 ALPINE BLVD.  
Owner City,St,Zip: ALPINE, CA 92001

Region: STATE  
Facility ID: 00000058987  
Tank Num: 004  
Container Num: 3  
Year Installed: Not reported  
Tank Capacity: 00004000  
Facility Type: Gas Station  
Other Type: Not reported  
Total Tanks: 0006  
Tank Used for: PRODUCT  
Type of Fuel: PREMIUM

MAP FINDINGS  
FOCUS MAP 14

Map ID Site Database(s) EPA ID Number

**ALPINE TEXACO (Continued)**

**U001570888**

Tank Construction: Not reported  
Leak Detection: Stock Inventor  
Contact Name: GARY DORMAN  
Telephone: 6194452872  
Owner Name: ALPINE TEXACO, GARY DORMAN  
Owner Address: 2232 ALPINE BLVD.  
Owner City,St,Zip: ALPINE, CA 92001

Region: STATE  
Facility ID: 00000058987  
Tank Num: 005  
Container Num: 4  
Year Installed: Not reported  
Tank Capacity: 00004000  
Facility Type: Gas Station  
Other Type: Not reported  
Total Tanks: 0006  
Tank Used for: PRODUCT  
Type of Fuel: DIESEL  
Tank Construction: Not reported  
Leak Detection: Stock Inventor  
Contact Name: GARY DORMAN  
Telephone: 6194452872  
Owner Name: ALPINE TEXACO, GARY DORMAN  
Owner Address: 2232 ALPINE BLVD.  
Owner City,St,Zip: ALPINE, CA 92001

Region: STATE  
Facility ID: 00000058987  
Tank Num: 006  
Container Num: 5  
Year Installed: 1964  
Tank Capacity: 00000275  
Facility Type: Gas Station  
Other Type: Not reported  
Total Tanks: 0006  
Tank Used for: PRODUCT  
Type of Fuel: Not reported  
Tank Construction: Not reported  
Leak Detection: Stock Inventor  
Contact Name: GARY DORMAN  
Telephone: 6194452872  
Owner Name: ALPINE TEXACO, GARY DORMAN  
Owner Address: 2232 ALPINE BLVD.  
Owner City,St,Zip: ALPINE, CA 92001

28

**MOBIL OF ALPINE  
2232 ALPINE BLVD  
ALPINE, CA 91901**

**HAZNET S104576207  
SWEEPS UST N/A**

HAZNET:  
Gepaid: CAL000043982  
Contact: EL CAPITN ASSOCATES  
Telephone: 0000000000  
Facility Addr2: Not reported  
Mailing Name: Not reported  
Mailing Address: 2232 ALPINE BLVD  
Mailing City,St,Zip: ALPINE, CA 920010000

MAP FINDINGS  
FOCUS MAP 14

Map ID	Site	Database(s)	EPA ID Number
--------	------	-------------	---------------

**MOBIL OF ALPINE (Continued)**

**S104576207**

Gen County: San Diego  
TSD EPA ID: CAT080013352  
TSD County: Los Angeles  
Waste Category: Unspecified oil-containing waste  
Disposal Method: Recycler  
Tons: 4.245  
Facility County: San Diego

Gepaid: CAL000043982  
Contact: EL CAPITN ASSOCATES  
Telephone: 0000000000  
Facility Addr2: Not reported  
Mailing Name: Not reported  
Mailing Address: 2232 ALPINE BLVD  
Mailing City,St,Zip: ALPINE, CA 920010000  
Gen County: San Diego  
TSD EPA ID: CAT080213352  
TSD County: 0  
Waste Category: Unspecified oil-containing waste  
Disposal Method: Recycler  
Tons: 1.251  
Facility County: San Diego

Gepaid: CAL000043982  
Contact: INACT PER 96 VQ AD  
Telephone: --  
Facility Addr2: Not reported  
Mailing Name: Not reported  
Mailing Address: 2232 ALPINE BLVD  
Mailing City,St,Zip: ALPINE, CA 920010000  
Gen County: San Diego  
TSD EPA ID: CAT080013352  
TSD County: Los Angeles  
Waste Category: Unspecified organic liquid mixture  
Disposal Method: Recycler  
Tons: 0.45  
Facility County: Not reported

Gepaid: CAL000043982  
Contact: INACT PER 96 VQ AD  
Telephone: --  
Facility Addr2: Not reported  
Mailing Name: Not reported  
Mailing Address: 2232 ALPINE BLVD  
Mailing City,St,Zip: ALPINE, CA 920010000  
Gen County: San Diego  
TSD EPA ID: CAT080013352  
TSD County: Los Angeles  
Waste Category: Unspecified organic liquid mixture  
Disposal Method: Recycler  
Tons: 0.45  
Facility County: Not reported

[Click this hyperlink](#) while viewing on your computer to access  
-1 additional CA\_HAZNET: record(s) in the EDR Site Report.

MAP FINDINGS  
FOCUS MAP 14

Map ID Site Database(s) EPA ID Number

---

**MOBIL OF ALPINE (Continued)**

**S104576207**

SWEEPS UST:

Status: A  
Comp Number: 5778  
Number: 9  
Board Of Equalization: 44-022298  
Ref Date: Not reported  
Act Date: 06-26-92  
Created Date: 02-29-88  
Tank Status: A  
Owner Tank Id: Not reported  
Swrcb Tank Id: 37-000-005778-000001  
Actv Date: Not reported  
Capacity: 6000  
Tank Use: M.V. FUEL  
Stg: P  
Content: REG UNLEADED  
Number Of Tanks: 6

Status: A  
Comp Number: 5778  
Number: 9  
Board Of Equalization: 44-022298  
Ref Date: Not reported  
Act Date: 06-26-92  
Created Date: 02-29-88  
Tank Status: A  
Owner Tank Id: Not reported  
Swrcb Tank Id: 37-000-005778-000002  
Actv Date: Not reported  
Capacity: 6000  
Tank Use: M.V. FUEL  
Stg: P  
Content: REG UNLEADED  
Number Of Tanks: Not reported

Status: A  
Comp Number: 5778  
Number: 9  
Board Of Equalization: 44-022298  
Ref Date: Not reported  
Act Date: 06-26-92  
Created Date: 02-29-88  
Tank Status: A  
Owner Tank Id: Not reported  
Swrcb Tank Id: 37-000-005778-000003  
Actv Date: Not reported  
Capacity: 4000  
Tank Use: M.V. FUEL  
Stg: P  
Content: LEADED  
Number Of Tanks: Not reported

Status: A  
Comp Number: 5778  
Number: 9  
Board Of Equalization: 44-022298  
Ref Date: Not reported



MAP FINDINGS  
FOCUS MAP 14

Map ID Site Database(s) EPA ID Number

**MOBIL OF ALPINE (Continued)**

**S104576207**

Act Date: 06-26-92  
Created Date: 02-29-88  
Tank Status: A  
Owner Tank Id: Not reported  
Swrcb Tank Id: 37-000-005778-000004  
Actv Date: Not reported  
Capacity: 4000  
Tank Use: M.V. FUEL  
Stg: P  
Content: OTHER  
Number Of Tanks: Not reported

Status: A  
Comp Number: 5778  
Number: 9  
Board Of Equalization: 44-022298  
Ref Date: Not reported  
Act Date: 06-26-92  
Created Date: 02-29-88  
Tank Status: A  
Owner Tank Id: Not reported  
Swrcb Tank Id: 37-000-005778-000005  
Actv Date: Not reported  
Capacity: 275  
Tank Use: OIL  
Stg: P  
Content: Not reported  
Number Of Tanks: Not reported

Status: A  
Comp Number: 5778  
Number: 9  
Board Of Equalization: 44-022298  
Ref Date: Not reported  
Act Date: 06-26-92  
Created Date: 02-29-88  
Tank Status: A  
Owner Tank Id: Not reported  
Swrcb Tank Id: 37-000-005778-000006  
Actv Date: Not reported  
Capacity: 550  
Tank Use: PETROLEUM  
Stg: P  
Content: Not reported  
Number Of Tanks: Not reported

28

**ALPINE COUNTRY STATION**  
**2232 ALPINE BLVD**  
**ALPINE, CA 91901**

**HAZNET** **S101669472**  
**LUST** **N/A**  
**Cortese**  
**San Diego Co. HMMD**

HAZNET:  
Gepaid: CAL000259743  
Contact: SAM READ OR SAM ATTISHA  
Telephone: 6194453208  
Facility Addr2: Not reported  
Mailing Name: Not reported  
Mailing Address: 2232 ALPINE BLVD

MAP FINDINGS  
FOCUS MAP 14

Map ID Site Database(s) EPA ID Number

**ALPINE COUNTRY STATION (Continued)**

**S101669472**

Mailing City,St,Zip: ALPINE, CA 919010000  
Gen County: San Diego  
TSD EPA ID: CAT080013352  
TSD County: Los Angeles  
Waste Category: Unspecified oil-containing waste  
Disposal Method: Recycler  
Tons: 0.91  
Facility County: Not reported

**LUST:**

Case Number: 9UT3862  
Local Agency: 37000  
Substance: 8006619  
Qty Leaked: 0  
Date Found: 02/24/1999  
How Found: Tank Closure  
Date Stopped: 02/24/1999  
How Stopped: Close Tank  
Source: Unknown  
Cause: Unknown  
Lead Agency: Local Agency  
Case Type: Other ground water affected  
Status: Preliminary site assessment workplan submitted  
Abate Method: Not reported  
Confirm Date: 02/24/1999  
Submit Workplan: 3/10/99  
Prelim Assess: / /  
Desc Pollution: Not reported  
Remed Plan: / /  
Remed Action: Not reported  
Began Monitor: Not reported  
Enforce Type: SEL  
Enforce Date: 3/8/99  
Closed Date: Not reported  
Pilot Program: LOP  
Local Case: H05778-001  
Basin Number: 907.33  
Gwater Depth: 7'  
Beneficial Use: MUNBU  
NPDES Number: Not reported  
priority: LOP/MODERATE - POTENTIAL HEALTH/SAFETY/ENVIRONMENTAL IMPACT  
File Dispn: Administratively opened on database, however no file physically exists  
Release Date: 02/24/1999  
Interim Remedial Actions: Not reported  
Cleanup and Abatement order Number: Not reported  
Waste Discharge Requirement Number: Not reported

**Cortese:**

Region: CORTESE  
Facility Addr2: 2232 ALPINE BLVD

**San Diego Co. HMMD:**

Facility ID: 105778  
Inactive Indicator: Active  
Business Code: 6HK29  
SIC: Not reported

MAP FINDINGS  
FOCUS MAP 14

Map ID Site Database(s) EPA ID Number

**ALPINE COUNTRY STATION (Continued)**

**S101669472**

Permit Expiration: Not reported  
 Owner: Not reported  
 2nd Name: Not reported  
 Mailing Address: 2232 ALPINE BL  
 Mailing City,St,Zip: ALPINE, CA 91901  
 Map Code/Business Plan on File: Not reported  
 Corporate Code: Not reported  
 Fire Dept District: Alpine  
 Census Tract Number: 212  
 EPA ID: CAL000043982  
 Gas Station: Not reported  
 Inspection Date: 10/28/02  
 Reinspection Date: Not reported  
 Inspector Name: MFITZMAU  
 Violation Notice Issued: Not reported  
 Facility Contact: HANI TOMA  
 Delinquent Flag: Not Delinquent  
 Last Update: 05/10/05  
 Last Delinquent Letter: Not reported  
 Delinquent Comment: Not reported  
 Last Letter Type: Not reported  
 Property Owner: KATHAWA GEORGE E&BERNADETTE  
 Property Address: 71250 W THUNDERBIRD  
 Property City,St,Zip: 92270  
 Tank Owner: PAR INVESTMENTS  
 Tank Address: 150 CASSIA WY #400  
 Tank City,St,Zip: Henderson, NV 89014  
 Business Plan Acceptance Date: Not reported  
 Reinspection Date Y2K Compatible: Not reported  
 Facility Phone: 619-478-5507

**HMMD DISCLOSURE INVENTORY:**

Item Number: Not reported  
 Chemical Name: Not reported  
 Case Number: Not reported  
 Quantity Stored At One Time: Not reported  
 Quantity Stored at One Time: Not reported  
 Annual Quantity String: Not reported  
 Annual Quantity String: Not reported  
 Measurement Units: Not reported  
 Carcinogen: No  
 1st Hazard Category: Not reported  
 2nd Hazard Category: Not reported

**HMMD UNDERGROUND TANKS:**

Tank Number: T001  
 Tank ID Number: 1  
 Waste or Product: Not reported  
 Tank Contents: REGULAR UNLEADED

Tank Number: T002  
 Tank ID Number: 2  
 Waste or Product: Not reported  
 Tank Contents: REGULAR UNLEADED

Tank Number: T003  
 Tank ID Number: 3

MAP FINDINGS  
FOCUS MAP 14

Map ID Site Database(s) EPA ID Number

**ALPINE COUNTRY STATION (Continued)**

**S101669472**

Waste or Product: Not reported  
Tank Contents: PREMIUM UNLEADED

Tank Number: T004  
Tank ID Number: 4  
Waste or Product: Not reported  
Tank Contents: DIESEL

Tank Number: T005  
Tank ID Number: 5 KEROSENE  
Waste or Product: Not reported  
Tank Contents: Not reported

Tank Number: T006  
Tank ID Number: 6  
Waste or Product: Not reported  
Tank Contents: Not reported

Tank Number: T007  
Tank ID Number: NT2159  
Waste or Product: Not reported  
Tank Contents: REGULAR UNLEADED

Tank Number: T008  
Tank ID Number: NT2159  
Waste or Product: Not reported  
Tank Contents: PREMIUM UNLEADED

Tank Number: T009  
Tank ID Number: NT2159  
Waste or Product: Not reported  
Tank Contents: DIESEL

Tank Number: T010  
Tank ID Number: NT2159  
Waste or Product: Not reported  
Tank Contents: REGULAR UNLEADED

**HMMD VIOLATIONS:**

Inspection Date: 12/10/96  
Waste Code: Not reported  
Type of Violation: 6HX3013  
Occurrences: Not reported  
Item Number: 5581  
Violation Desc: NO FINANCIAL RESPOSIBILITY DOC

Inspection Date: 12/10/96  
Waste Code: Not reported  
Type of Violation: 6HX3014  
Occurrences: Not reported  
Item Number: 5582  
Violation Desc: QUANT RELEASE DETECTION INADEQUATE

Inspection Date: 12/10/96  
Waste Code: Not reported  
Type of Violation: 6HX3027  
Occurrences: Not reported

MAP FINDINGS  
FOCUS MAP 14

Map ID Site Database(s) EPA ID Number

**ALPINE COUNTRY STATION (Continued)**

**S101669472**

Item Number: 5583  
Violation Desc: UST MONITORING PROCEDURE NOT IMPLEMENTED

Inspection Date: 12/10/96  
Waste Code: Not reported  
Type of Violation: 6HX3032  
Occurrences: Not reported  
Item Number: 5584  
Violation Desc: UST ABANDONED, NO CLOSURE PERMIT

Inspection Date: 12/10/96  
Waste Code: Not reported  
Type of Violation: 6HX0073  
Occurrences: Not reported  
Item Number: 5585  
Violation Desc: UST TESTED BY UNLICENSED TESTER

Inspection Date: 02/19/98  
Waste Code: Not reported  
Type of Violation: 6HX3013  
Occurrences: Not reported  
Item Number: 1311  
Violation Desc: NO FINANCIAL RESPOSIBILITY DOC

Inspection Date: 02/19/98  
Waste Code: Not reported  
Type of Violation: 6HX3014  
Occurrences: Not reported  
Item Number: 1312  
Violation Desc: QUANT RELEASE DETECTION INADEQUATE

Inspection Date: 02/19/98  
Waste Code: Not reported  
Type of Violation: 6HX3015  
Occurrences: Not reported  
Item Number: 1313  
Violation Desc: ANNUAL INTEGRITY TEST NOT DONE

Inspection Date: 02/19/98  
Waste Code: Not reported  
Type of Violation: 6HX3019  
Occurrences: Not reported  
Item Number: 1314  
Violation Desc: IMPROPERLY USING INVENT RECONCILIATION

Inspection Date: 02/19/98  
Waste Code: Not reported  
Type of Violation: 6HX3025  
Occurrences: Not reported  
Item Number: 1315  
Violation Desc: PRESURIZED LLD NOT TESTED ANNUALLY

Inspection Date: 02/19/98  
Waste Code: Not reported  
Type of Violation: 6HX3027  
Occurrences: Not reported  
Item Number: 1316

MAP FINDINGS  
FOCUS MAP 14

Map ID	Site	Database(s)	EPA ID Number
--------	------	-------------	---------------

**ALPINE COUNTRY STATION (Continued)**

**S101669472**

Violation Desc: UST MONITORING PROCEDURE NOT IMPLEMENTED

Inspection Date: 02/19/98

Waste Code: Not reported

Type of Violation: 6HX3027

Occurrences: Not reported

Item Number: 1317

Violation Desc: UST MONITORING PROCEDURE NOT IMPLEMENTED

Inspection Date: 02/19/98

Waste Code: Not reported

Type of Violation: 6HX3032

Occurrences: Not reported

Item Number: 1318

Violation Desc: UST ABANDONED, NO CLOSURE PERMIT

Inspection Date: 04/15/02

Waste Code: Not reported

Type of Violation: 6HX3002

Occurrences: Not reported

Item Number: 4318

Violation Desc: UST OWNR-OPR W/O HEALTH PERMIT

Inspection Date: 04/15/02

Waste Code: Not reported

Type of Violation: 6HX3026

Occurrences: Not reported

Item Number: 4319

Violation Desc: MONITORING SYSTEM NOT FUNCTIONAL

Inspection Date: 04/15/02

Waste Code: Not reported

Type of Violation: 6HX3029

Occurrences: Not reported

Item Number: 4320

Violation Desc: SPILL/OVERFILL PREVENTION NOT INSTALLED

Inspection Date: 04/15/02

Waste Code: Not reported

Type of Violation: 6HV1098

Occurrences: Not reported

Item Number: 4321

Violation Desc: HMBP W/O EMERG RESPONSE PLAN

Inspection Date: 04/15/02

Waste Code: Not reported

Type of Violation: 6HX0108

Occurrences: Not reported

Item Number: 6859

Violation Desc: NO PERMIT OBTAINED FOR HAZMATS/HAZWASTE

Inspection Date: 04/15/02

Waste Code: Not reported

Type of Violation: 6HV0132

Occurrences: Not reported

Item Number: 6860

Violation Desc: EPA ID NUMBER NOT OBTAINED

MAP FINDINGS  
FOCUS MAP 14

Map ID	Site	Database(s)	EPA ID Number
--------	------	-------------	---------------

**ALPINE COUNTRY STATION (Continued)**

**S101669472**

Inspection Date: 04/15/02  
Waste Code: Not reported  
Type of Violation: 6HV0135  
Occurrences: Not reported  
Item Number: 6861  
Violation Desc: MANIFESTS/RECEIPTS NO ONSITE

Inspection Date: 04/15/02  
Waste Code: Not reported  
Type of Violation: 6HV0301  
Occurrences: Not reported  
Item Number: 6862  
Violation Desc: HAZWASTE:UNAUTHORIZED DISPOSAL

**HMMD WASTE STREAMS:**

Inspection Date: Not reported  
Waste Item #: Not reported  
Waste Code: Not reported  
Waste Name: Not reported  
Qty at Inspection: Not reported  
Quantity String: Not reported  
Annual Qty: Not reported  
Annual Qty String: Not reported  
Measurement Unit: Not reported  
Treatment Method: Not reported  
Storage Method: Not reported  
Haz Waste Hauler: Not reported  
Waste Desc: Not reported  
Carcinogen: No

[Click this hyperlink](#) while viewing on your computer to access additional CA\_HMMD: detail in the EDR Site Report.

28

**ALPINE CAR CARE  
2232 ALPINE  
ALPINE, CA 91901**

**HAZNET S102863950  
N/A**

**HAZNET:**

Gepaid: CAL000055191  
Contact: CORPORATION  
Telephone: 6196593663  
Facility Addr2: Not reported  
Mailing Name: Not reported  
Mailing Address: 2232 ALPINE BLVD  
Mailing City,St,Zip: ALPINE, CA 919012115  
Gen County: San Diego  
TSD EPA ID: CAT080013352  
TSD County: Los Angeles  
Waste Category: Unspecified oil-containing waste  
Disposal Method: Recycler  
Tons: 1.2510  
Facility County: San Diego

Gepaid: CAL000055191  
Contact: CORPORATION  
Telephone: 6196593663

MAP FINDINGS  
FOCUS MAP 14

Map ID	Site	Database(s)	EPA ID Number
--------	------	-------------	---------------

**ALPINE CAR CARE (Continued)**

**S102863950**

Facility Addr2: Not reported  
Mailing Name: Not reported  
Mailing Address: 2232 ALPINE BLVD  
Mailing City,St,Zip: ALPINE, CA 919012115  
Gen County: San Diego  
TSD EPA ID: CAT080013352  
TSD County: Los Angeles  
Waste Category: Unspecified oil-containing waste  
Disposal Method: Recycler  
Tons: .8340  
Facility County: San Diego

**28 TEXACO / ALPINE  
2227 ALPINE BL  
ALPINE, CA 91901**

**FINDS 1008241721  
110021363059**

**FINDS:**

Other Pertinent Environmental Activity Identified at Site

The NEI (National Emissions Inventory) database contains information on stationary and mobile sources that emit criteria air pollutants and their precursors, as well as hazardous air pollutants (HAPs).

**28 TEXACO ALPINE  
2227 ALPINE BL  
ALPINE, CA 91901**

**EMI S105939938  
N/A**

**EMI:**

Year: 2000  
Carbon Monoxide Emissions Tons/Yr: 37  
Air Basin: SD  
Facility ID: 97465  
Air District Name: SD  
SIC Code: 5541  
Air District Name: SAN DIEGO COUNTY APCD  
Community Health Air Pollution Info System: Not reported  
Consolidated Emission Reporting Rule: Not reported  
Total Organic Hydrocarbon Gases Tons/Yr: 2  
Reactive Organic Gases Tons/Yr: 2  
Carbon Monoxide Emissions Tons/Yr: 0  
NOX - Oxides of Nitrogen Tons/Yr: 0  
SOX - Oxides of Sulphur Tons/Yr: 0  
Particulate Matter Tons/Yr: 0  
Part. Matter 10 Micrometers & Smlr Tons/Yr: 0

Year: 2001  
Carbon Monoxide Emissions Tons/Yr: 37  
Air Basin: SD  
Facility ID: 97465  
Air District Name: SD  
SIC Code: 5541  
Air District Name: SAN DIEGO COUNTY APCD  
Community Health Air Pollution Info System: Not reported  
Consolidated Emission Reporting Rule: Not reported



MAP FINDINGS  
FOCUS MAP 14

Map ID Site Database(s) EPA ID Number

**TEXACO ALPINE (Continued)**

**S105939938**

Total Organic Hydrocarbon Gases Tons/Yr: 2  
 Reactive Organic Gases Tons/Yr: 2  
 Carbon Monoxide Emissions Tons/Yr: 0  
 NOX - Oxides of Nitrogen Tons/Yr: 0  
 SOX - Oxides of Sulphur Tons/Yr: 0  
 Particulate Matter Tons/Yr: 0  
 Part. Matter 10 Micrometers & Smlr Tons/Yr: 0

Year: 2002  
 Carbon Monoxide Emissions Tons/Yr: 37  
 Air Basin: SD  
 Facility ID: 97465  
 Air District Name: SD  
 SIC Code: 5541  
 Air District Name: SAN DIEGO COUNTY APCD  
 Community Health Air Pollution Info System: Not reported  
 Consolidated Emission Reporting Rule: Not reported  
 Total Organic Hydrocarbon Gases Tons/Yr: 2  
 Reactive Organic Gases Tons/Yr: 2  
 Carbon Monoxide Emissions Tons/Yr: 0  
 NOX - Oxides of Nitrogen Tons/Yr: 0  
 SOX - Oxides of Sulphur Tons/Yr: 0  
 Particulate Matter Tons/Yr: 0  
 Part. Matter 10 Micrometers & Smlr Tons/Yr: 0

Year: 2003  
 Carbon Monoxide Emissions Tons/Yr: 37  
 Air Basin: SD  
 Facility ID: 97465  
 Air District Name: SD  
 SIC Code: 5541  
 Air District Name: SAN DIEGO COUNTY APCD  
 Community Health Air Pollution Info System: Not reported  
 Consolidated Emission Reporting Rule: Not reported  
 Total Organic Hydrocarbon Gases Tons/Yr: 2  
 Reactive Organic Gases Tons/Yr: 2  
 Carbon Monoxide Emissions Tons/Yr: 0  
 NOX - Oxides of Nitrogen Tons/Yr: 0  
 SOX - Oxides of Sulphur Tons/Yr: 0  
 Particulate Matter Tons/Yr: 0  
 Part. Matter 10 Micrometers & Smlr Tons/Yr: 0

Year: 2004  
 Carbon Monoxide Emissions Tons/Yr: 37  
 Air Basin: SD  
 Facility ID: 97465  
 Air District Name: SD  
 SIC Code: 5541  
 Air District Name: SAN DIEGO COUNTY APCD  
 Community Health Air Pollution Info System: Not reported  
 Consolidated Emission Reporting Rule: Not reported  
 Total Organic Hydrocarbon Gases Tons/Yr: 1.68  
 Reactive Organic Gases Tons/Yr: 1.68  
 Carbon Monoxide Emissions Tons/Yr: 0  
 NOX - Oxides of Nitrogen Tons/Yr: 0  
 SOX - Oxides of Sulphur Tons/Yr: 0  
 Particulate Matter Tons/Yr: 0

MAP FINDINGS  
FOCUS MAP 14

Map ID	Site	Database(s)	EPA ID Number
--------	------	-------------	---------------

**TEXACO ALPINE (Continued)**

**S105939938**

Part. Matter 10 Micrometers & Smllr Tons/Yr: 0

29

**ALPINE AUTO REPAIR  
2417 ALPINE BLVD  
ALPINE, CA 91901**

**San Diego Co. HMMD**

**S106064994  
N/A**

San Diego Co. HMMD:

Facility ID:	136653
Inactive Indicator:	Active
Business Code:	6HK26
SIC:	Not reported
Permit Expiration:	Not reported
Owner:	Not reported
2nd Name:	Not reported
Mailing Address:	2417 ALPINE BLVD
Mailing City,St,Zip:	ALPINE, CA 91901
Map Code/Business Plan on File:	Not reported
Corporate Code:	Not reported
Fire Dept District:	Alpine
Census Tract Number:	212
EPA ID:	CAD982497059
Gas Station:	Not reported
Inspection Date:	02/27/04
Reinspection Date:	Not reported
Inspector Name:	CMOSSE
Violation Notice Issued:	Not reported
Facility Contact:	RANDY THOMAS
Delinquent Flag:	Not Delinquent
Last Update:	05/10/05
Last Delinquent Letter:	Not reported
Delinquent Comment:	Not reported
Last Letter Type:	Not reported
Property Owner:	THOMAS STERLING L&BETTY L TRS
Property Address:	1617 ROBLE GRANDE RD
Property City,St,Zip:	91901
Tank Owner:	Not reported
Tank Address:	Not reported
Tank City,St,Zip:	Not reported
Business Plan Acceptance Date:	Not reported
Reinspection Date Y2K Compatible:	Not reported
Facility Phone:	619-445-1444

HMMD DISCLOSURE INVENTORY:

Item Number:	Not reported
Chemical Name:	Not reported
Case Number:	Not reported
Quantity Stored At One Time:	Not reported
Quantity Stored at One Time:	Not reported
Annual Quantity String:	Not reported
Annual Quantity String:	Not reported
Measurement Units:	Not reported
Carcinogen:	No
1st Hazard Category:	Not reported
2nd Hazard Category:	Not reported

HMMD UNDERGROUND TANKS:

Tank Number:	Not reported
Tank ID Number:	Not reported

MAP FINDINGS  
FOCUS MAP 14

Map ID Site Database(s) EPA ID Number

**ALPINE AUTO REPAIR (Continued)**

**S106064994**

Waste or Product: Not reported  
Tank Contents: Not reported

**HMMD VIOLATIONS:**

Inspection Date: 09/26/97  
Waste Code: Not reported  
Type of Violation: 6HV0202  
Occurrences: Not reported  
Item Number: 8905  
Violation Desc: WASTE CONTAINER W/O LABELS

Inspection Date: 09/26/97  
Waste Code: Not reported  
Type of Violation: 6HV0401  
Occurrences: Not reported  
Item Number: 8906  
Violation Desc: TRAINING RECORDS UNAVAILABLE

Inspection Date: 09/26/97  
Waste Code: Not reported  
Type of Violation: 6HV0406  
Occurrences: Not reported  
Item Number: 8907  
Violation Desc: CONT PLAN NOT PREPARED/ONSITE

Inspection Date: 09/26/97  
Waste Code: Not reported  
Type of Violation: 6HV1002  
Occurrences: Not reported  
Item Number: 8908  
Violation Desc: HMBP NOT ESTABLISHED/IMPLEMENTED.

Inspection Date: 09/26/97  
Waste Code: Not reported  
Type of Violation: 6HV1004  
Occurrences: Not reported  
Item Number: 8909  
Violation Desc: HMBP NOT SUBMITTED TO HMD

Inspection Date: 09/26/97  
Waste Code: Not reported  
Type of Violation: 6HV1096  
Occurrences: Not reported  
Item Number: 8910  
Violation Desc: NO EMPLOYEE TRAINING RECORDS

Inspection Date: 11/13/00  
Waste Code: Not reported  
Type of Violation: 6HV0135  
Occurrences: Not reported  
Item Number: 9546  
Violation Desc: MANIFESTS/RECEIPTS NO ONSITE

Inspection Date: 11/13/00  
Waste Code: Not reported  
Type of Violation: 6HV0202  
Occurrences: Not reported

MAP FINDINGS  
FOCUS MAP 14

Map ID      Site      Database(s)      EPA ID Number

---

**ALPINE AUTO REPAIR (Continued)**

**S106064994**

Item Number:            9547  
 Violation Desc:        WASTE CONTAINER W/O LABELS  
  
 Inspection Date:        11/13/00  
 Waste Code:            Not reported  
 Type of Violation:     6HV0304  
 Occurrences:          Not reported  
 Item Number:           9548  
 Violation Desc:        WASTE DETERMINATION NOT MADE

**HMMD WASTE STREAMS:**

Inspection Date:       Not reported  
 Waste Item #:          Not reported  
 Waste Code:            Not reported  
 Waste Name:            Not reported  
 Qnty at Inspection:    Not reported  
 Quantity String:       Not reported  
 Annual Qty:             Not reported  
 Annual Qty String:     Not reported  
 Measurement Unit:     Not reported  
 Treatment Method:     Not reported  
 Storage Method:        Not reported  
 Haz Waste Hauler:     Not reported  
 Waste Desc:            Not reported  
 Carcinogen:            No

Facility ID:             203171  
 Inactive Indicator:     Active  
 Business Code:         6HK26  
 SIC:                     Not reported  
 Permit Expiration:     Not reported  
 Owner:                   Not reported  
 2nd Name:               Not reported  
 Mailing Address:       2417 ALPINE BL  
 Mailing City,St,Zip:   ALPINE, CA 91901  
 Map Code/Business Plan on File: Not reported  
 Corporate Code:        Not reported  
 Fire Dept District:     Alpine  
 Census Tract Number:   212  
 EPA ID:                  CAL000006175  
 Gas Station:            Not reported  
 Inspection Date:        02/27/04  
 Reinspection Date:     Not reported  
 Inspector Name:        CMOSSE  
 Violation Notice Issued: Not reported  
 Facility Contact:        ROBERT J ROWSELL  
 Delinquent Flag:        Not Delinquent  
 Last Update:            05/10/05  
 Last Delinquent Letter: Not reported  
 Delinquent Comment:   Not reported  
 Last Letter Type:       Not reported  
 Property Owner:        THOMAS STERLING L&BETTY L TRS  
 Property Address:       1617 ROBLE GRANDE RD  
 Property City,St,Zip:   91901  
 Tank Owner:             Not reported  
 Tank Address:           Not reported

MAP FINDINGS  
FOCUS MAP 14

Map ID Site Database(s) EPA ID Number

---

**ALPINE AUTO REPAIR (Continued)**

**S106064994**

Tank City,St,Zip: Not reported  
Business Plan Acceptance Date: Not reported  
Reinspection Date Y2K Compatible: 08/27/05  
Facility Phone: 619-445-1444

**HMMD DISCLOSURE INVENTORY:**

Item Number: Not reported  
Chemical Name: Not reported  
Case Number: Not reported  
Quantity Stored At One Time: Not reported  
Quantity Stored at One Time: Not reported  
Annual Quantity String: Not reported  
Annual Quantity String: Not reported  
Measurement Units: Not reported  
Carcinogen: No  
1st Hazard Category: Not reported  
2nd Hazard Category: Not reported

**HMMD UNDERGROUND TANKS:**

Tank Number: Not reported  
Tank ID Number: Not reported  
Waste or Product: Not reported  
Tank Contents: Not reported

**HMMD VIOLATIONS:**

Inspection Date: Not reported  
Waste Code: Not reported  
Type of Violation: Not reported  
Occurrences: Not reported  
Item Number: Not reported  
Violation Desc: Not reported

**HMMD WASTE STREAMS:**

Inspection Date: 02/27/04  
Waste Item #: 213  
Waste Code: 213  
Waste Name: HYDROCARBON SOLVENTS  
Qty at Inspection: 20  
Quantity String: 20  
Annual Qty: 80  
Annual Qty String: 80  
Measurement Unit: GAL  
Treatment Method: 001 RECYCLE  
Storage Method: PROCESS EQUIPMENT  
Haz Waste Hauler: 3432 GOLDEN STATE ENV. SE  
Waste Desc: PARTS WASHER  
Carcinogen: No

Inspection Date: 02/27/04  
Waste Item #: 221  
Waste Code: 221  
Waste Name: WASTE OIL & MIXED OI  
Qty at Inspection: 400  
Quantity String: 400  
Annual Qty: 1200  
Annual Qty String: 1200

MAP FINDINGS  
FOCUS MAP 14

Map ID Site Database(s) EPA ID Number

---

**ALPINE AUTO REPAIR (Continued)**

**S106064994**

Measurement Unit: GAL  
Treatment Method: 001 RECYCLE  
Storage Method: ABVG TNK  
Haz Waste Hauler: 3432 GOLDEN STATE ENV. SE  
Waste Desc: Not reported  
Carcinogen: No

Inspection Date: 02/27/04  
Waste Item #: 342  
Waste Code: 342  
Waste Name: ORGANIC LIQUIDS W/ME  
Qty at Inspection: 110  
Quantity String: 110  
Annual Qty: 330  
Annual Qty String: 330  
Measurement Unit: GAL  
Treatment Method: 001 RECYCLE  
Storage Method: METAL DRUM  
Haz Waste Hauler: 3432 GOLDEN STATE ENV. SE  
Waste Desc: WASTE ANTIFREEZE  
Carcinogen: No

Inspection Date: 02/27/04  
Waste Item #: 444  
Waste Code: 444  
Waste Name: USED BATTERIES  
Qty at Inspection: 200  
Quantity String: 200  
Annual Qty: 4000  
Annual Qty String: 4000  
Measurement Unit: LBS  
Treatment Method: 001 RECYCLE  
Storage Method: BOX  
Haz Waste Hauler: 9998 UNKNOWN HAZ WST HAUL  
Waste Desc: USED LEAD ACID BATTERIES  
Carcinogen: No

Inspection Date: 02/27/04  
Waste Item #: 888  
Waste Code: 888  
Waste Name: USED OIL FILTERS  
Qty at Inspection: 500  
Quantity String: 500  
Annual Qty: 2000  
Annual Qty String: 2000  
Measurement Unit: LBS  
Treatment Method: 888 FILTERS/METAL RE  
Storage Method: METAL DRUM  
Haz Waste Hauler: 9998 UNKNOWN HAZ WST HAUL  
Waste Desc: VORTEX  
Carcinogen: No

[Click this hyperlink](#) while viewing on your computer to access additional CA\_HMMD: detail in the EDR Site Report.

MAP FINDINGS  
FOCUS MAP 14

Map ID	Site	Database(s)	EPA ID Number
--------	------	-------------	---------------

29	<b>ALPINE SAW &amp; LAWNMOWER REPAIR</b> <b>2424 ALPINE BL</b> <b>EL CAJON, CA 91901</b>	San Diego Co. HMMD	S106879781 N/A
----	--	--------------------	-------------------

San Diego Co. HMMD:

Facility ID:	204548
Inactive Indicator:	Active
Business Code:	6HK26
SIC:	Not reported
Permit Expiration:	Not reported
Owner:	Not reported
2nd Name:	Not reported
Mailing Address:	2424 ALPINE BL
Mailing City,St,Zip:	EL CAJON, CA 91901
Map Code/Business Plan on File:	Not reported
Corporate Code:	Not reported
Fire Dept District:	Not reported
Census Tract Number:	212
EPA ID:	Not reported
Gas Station:	Not reported
Inspection Date:	12/10/04
Reinspection Date:	Not reported
Inspector Name:	CMOSSE
Violation Notice Issued:	Not reported
Facility Contact:	DEAN WOOLLEY
Delinquent Flag:	Not Delinquent
Last Update:	05/10/05
Last Delinquent Letter:	Not reported
Delinquent Comment:	Not reported
Last Letter Type:	Not reported
Property Owner:	J N INVESTMENTS
Property Address:	9032 OLIVE DR
Property City,St,Zip:	91977
Tank Owner:	Not reported
Tank Address:	Not reported
Tank City,St,Zip:	Not reported
Business Plan Acceptance Date:	Not reported
Reinspection Date Y2K Compatible:	06/10/06
Facility Phone:	Not reported

HMMD DISCLOSURE INVENTORY:

Item Number:	Not reported
Chemical Name:	Not reported
Case Number:	Not reported
Quantity Stored At One Time:	Not reported
Quantity Stored at One Time:	Not reported
Annual Quantity String:	Not reported
Annual Quantity String:	Not reported
Measurement Units:	Not reported
Carcinogen:	No
1st Hazard Category:	Not reported
2nd Hazard Category:	Not reported

HMMD UNDERGROUND TANKS:

Tank Number:	Not reported
Tank ID Number:	Not reported
Waste or Product:	Not reported
Tank Contents:	Not reported

MAP FINDINGS  
FOCUS MAP 14

Map ID	Site	Database(s)	EPA ID Number
--------	------	-------------	---------------

**ALPINE SAW & LAWNMOWER REPAIR (Continued)**

**S106879781**

**HMMD VIOLATIONS:**

Inspection Date:	Not reported
Waste Code:	Not reported
Type of Violation:	Not reported
Occurrences:	Not reported
Item Number:	Not reported
Violation Desc:	Not reported

**HMMD WASTE STREAMS:**

Inspection Date:	12/10/04
Waste Item #:	213
Waste Code:	213
Waste Name:	HYDROCARBON SOLVENTS
Qty at Inspection:	20
Quantity String:	20
Annual Qty:	80
Annual Qty String:	80
Measurement Unit:	GAL
Treatment Method:	001 RECYCLE
Storage Method:	PROCESSING EQUIPMENT
Haz Waste Hauler:	1406 SAFETY-KLEEN SYSTEMS
Waste Desc:	PARTS WASHER
Carcinogen:	No

Inspection Date:	12/10/04
Waste Item #:	221
Waste Code:	221
Waste Name:	WASTE OIL & MIXED OI
Qty at Inspection:	110
Quantity String:	110
Annual Qty:	220
Annual Qty String:	220
Measurement Unit:	GAL
Treatment Method:	001 RECYCLE
Storage Method:	METAL DRUM
Haz Waste Hauler:	1406 SAFETY-KLEEN SYSTEMS
Waste Desc:	Not reported
Carcinogen:	No

[Click this hyperlink](#) while viewing on your computer to access additional CA\_HMMD: detail in the EDR Site Report.

29

**MOUNTAIN EMPIRE AUTO PARTS**  
**2435 ALPINE BLVD**  
**ALPINE, CA 91901**

**San Diego Co. HMMD S106062472**  
**N/A**

San Diego Co. HMMD:

Facility ID:	126644
Inactive Indicator:	Active
Business Code:	6HK18
SIC:	Not reported
Permit Expiration:	Not reported
Owner:	Not reported
2nd Name:	Not reported
Mailing Address:	2435 ALPINE BL
Mailing City,St,Zip:	ALPINE, CA 91901



MAP FINDINGS  
FOCUS MAP 14

Map ID	Site	Database(s)	EPA ID Number
--------	------	-------------	---------------

**MOUNTAIN EMPIRE AUTO PARTS (Continued)**

**S106062472**

Map Code/Business Plan on File:	Not reported
Corporate Code:	Not reported
Fire Dept District:	Not reported
Census Tract Number:	212
EPA ID:	CAL000044093
Gas Station:	Not reported
Inspection Date:	04/11/97
Reinspection Date:	Not reported
Inspector Name:	LEGACY
Violation Notice Issued:	Not reported
Facility Contact:	ROBERT MAUPIN
Delinquent Flag:	Not Delinquent
Last Update:	05/10/05
Last Delinquent Letter:	Not reported
Delinquent Comment:	Not reported
Last Letter Type:	Not reported
Property Owner:	MAUPIN FAMILY TRUST 09-14-01
Property Address:	904 TIERRA DEL SOL R
Property City,St,Zip:	91905
Tank Owner:	Not reported
Tank Address:	Not reported
Tank City,St,Zip:	Not reported
Business Plan Acceptance Date:	Not reported
Reinspection Date Y2K Compatible:	Not reported
Facility Phone:	619-445-6242

**HMMD DISCLOSURE INVENTORY:**

Item Number:	Not reported
Chemical Name:	Not reported
Case Number:	Not reported
Quantity Stored At One Time:	Not reported
Quantity Stored at One Time:	Not reported
Annual Quantity String:	Not reported
Annual Quantity String:	Not reported
Measurement Units:	Not reported
Carcinogen:	No
1st Hazard Category:	Not reported
2nd Hazard Category:	Not reported

**HMMD UNDERGROUND TANKS:**

Tank Number:	Not reported
Tank ID Number:	Not reported
Waste or Product:	Not reported
Tank Contents:	Not reported

**HMMD VIOLATIONS:**

Inspection Date:	Not reported
Waste Code:	Not reported
Type of Violation:	Not reported
Occurrences:	Not reported
Item Number:	Not reported
Violation Desc:	Not reported

**HMMD WASTE STREAMS:**

Inspection Date:	Not reported
Waste Item #:	Not reported

MAP FINDINGS  
FOCUS MAP 14

Map ID Site Database(s) EPA ID Number

**MOUNTAIN EMPIRE AUTO PARTS (Continued)**

**S106062472**

Waste Code: Not reported  
Waste Name: Not reported  
Qnty at Inspection: Not reported  
Quantity String: Not reported  
Annual Qty: Not reported  
Annual Qty String: Not reported  
Measurement Unit: Not reported  
Treatment Method: Not reported  
Storage Method: Not reported  
Haz Waste Hauler: Not reported  
Waste Desc: Not reported  
Carcinogen: No

[Click this hyperlink](#) while viewing on your computer to access additional CA\_HMMD: detail in the EDR Site Report.

30

**COUNTRY PET CLINIC  
2525 ALPINE BL  
ALPINE, CA 91901**

**San Diego Co. HMMD S106069286  
N/A**

San Diego Co. HMMD:

Facility ID: 154760  
Inactive Indicator: Active  
Business Code: 6HK10  
SIC: Not reported  
Permit Expiration: Not reported  
Owner: Not reported  
2nd Name: Not reported  
Mailing Address: 2525 ALPINE BL  
Mailing City,St,Zip: ALPINE, CA 91901  
Map Code/Business Plan on File: Not reported  
Corporate Code: Not reported  
Fire Dept District: Not reported  
Census Tract Number: 212  
EPA ID: Not reported  
Gas Station: Not reported  
Inspection Date: 04/16/03  
Reinspection Date: Not reported  
Inspector Name: CMOSSE  
Violation Notice Issued: Not reported  
Facility Contact: CHAMKAUR S BRAR  
Delinquent Flag: Not Delinquent  
Last Update: 05/10/05  
Last Delinquent Letter: Not reported  
Delinquent Comment: Not reported  
Last Letter Type: Not reported  
Property Owner: KLUCEWICH FAMILY TRUST B 11-05  
Property Address: P O BOX 506  
Property City,St,Zip: 91903  
Tank Owner: Not reported  
Tank Address: Not reported  
Tank City,St,Zip: Not reported  
Business Plan Acceptance Date: Not reported  
Reinspection Date Y2K Compatible: 04/16/06  
Facility Phone: 619-445-9215

HMMD DISCLOSURE INVENTORY:

MAP FINDINGS  
FOCUS MAP 14

Map ID	Site	Database(s)	EPA ID Number
--------	------	-------------	---------------

**COUNTRY PET CLINIC (Continued)**

**S106069286**

Item Number:	Not reported
Chemical Name:	Not reported
Case Number:	Not reported
Quantity Stored At One Time:	Not reported
Quantity Stored at One Time:	Not reported
Annual Quantity String:	Not reported
Annual Quantity String:	Not reported
Measurement Units:	Not reported
Carcinogen:	No
1st Hazard Category:	Not reported
2nd Hazard Category:	Not reported

**HMMD UNDERGROUND TANKS:**

Tank Number:	Not reported
Tank ID Number:	Not reported
Waste or Product:	Not reported
Tank Contents:	Not reported

**HMMD VIOLATIONS:**

Inspection Date:	Not reported
Waste Code:	Not reported
Type of Violation:	Not reported
Occurrences:	Not reported
Item Number:	Not reported
Violation Desc:	Not reported

**HMMD WASTE STREAMS:**

Inspection Date:	04/16/03
Waste Item #:	902
Waste Code:	902
Waste Name:	INFECTIOUS WASTE, SH
Qty at Inspection:	5
Quantity String:	5
Annual Qty:	60
Annual Qty String:	60
Measurement Unit:	LBS
Treatment Method:	003 LANDFILL
Storage Method:	BAG
Haz Waste Hauler:	0001 NO HAULER
Waste Desc:	ISOLYZER
Carcinogen:	No

[Click this hyperlink](#) while viewing on your computer to access additional CA\_HMMD: detail in the EDR Site Report.

30

**ALPINE EQUIPMENT RENTALS  
2538 ALPINE BLVD  
ALPINE, CA 91901**

**San Diego Co. HMMD S106063231  
N/A**

San Diego Co. HMMD:	
Facility ID:	131207
Inactive Indicator:	Active
Business Code:	6HK26
SIC:	Not reported
Permit Expiration:	Not reported

MAP FINDINGS  
FOCUS MAP 14

Map ID Site Database(s) EPA ID Number

**ALPINE EQUIPMENT RENTALS (Continued)**

**S106063231**

Owner: Not reported  
 2nd Name: Not reported  
 Mailing Address: 2538 ALPINE BL  
 Mailing City,St,Zip: ALPINE, CA 91901  
 Map Code/Business Plan on File: Not reported  
 Corporate Code: Not reported  
 Fire Dept District: Not reported  
 Census Tract Number: 212  
 EPA ID: Not reported  
 Gas Station: Not reported  
 Inspection Date: 09/26/97  
 Reinspection Date: Not reported  
 Inspector Name: LEGACY  
 Violation Notice Issued: Not reported  
 Facility Contact: SCOTT THOMAS/VICTOR AMMONS  
 Delinquent Flag: Not Delinquent  
 Last Update: 05/10/05  
 Last Delinquent Letter: Not reported  
 Delinquent Comment: Not reported  
 Last Letter Type: Not reported  
 Property Owner: KLUCEWICH JOSH B&LAUREN REVOCA  
 Property Address: P O BOX 1905  
 Property City,St,Zip: 91903  
 Tank Owner: Not reported  
 Tank Address: Not reported  
 Tank City,St,Zip: Not reported  
 Business Plan Acceptance Date: Not reported  
 Reinspection Date Y2K Compatible: Not reported  
 Facility Phone: 619-445-6214

**HMMD DISCLOSURE INVENTORY:**

Item Number: Not reported  
 Chemical Name: Not reported  
 Case Number: Not reported  
 Quantity Stored At One Time: Not reported  
 Quantity Stored at One Time: Not reported  
 Annual Quantity String: Not reported  
 Annual Quantity String: Not reported  
 Measurement Units: Not reported  
 Carcinogen: No  
 1st Hazard Category: Not reported  
 2nd Hazard Category: Not reported

**HMMD UNDERGROUND TANKS:**

Tank Number: Not reported  
 Tank ID Number: Not reported  
 Waste or Product: Not reported  
 Tank Contents: Not reported

**HMMD VIOLATIONS:**

Inspection Date: Not reported  
 Waste Code: Not reported  
 Type of Violation: Not reported  
 Occurrences: Not reported  
 Item Number: Not reported  
 Violation Desc: Not reported

MAP FINDINGS  
FOCUS MAP 14

Map ID	Site	Database(s)	EPA ID Number
--------	------	-------------	---------------

**ALPINE EQUIPMENT RENTALS (Continued)**

**S106063231**

**HMMD WASTE STREAMS:**

Inspection Date:	Not reported
Waste Item #:	Not reported
Waste Code:	Not reported
Waste Name:	Not reported
Qnty at Inspection:	Not reported
Quantity String:	Not reported
Annual Qty:	Not reported
Annual Qty String:	Not reported
Measurement Unit:	Not reported
Treatment Method:	Not reported
Storage Method:	Not reported
Haz Waste Hauler:	Not reported
Waste Desc:	Not reported
Carcinogen:	No

[Click this hyperlink](#) while viewing on your computer to access additional CA\_HMMD: detail in the EDR Site Report.

30

**COUNTRY PET CLINIC  
2535 ALPINE BLVD  
ALPINE, CA 91901**

**San Diego Co. HMMD S106068920  
N/A**

San Diego Co. HMMD:

Facility ID:	154221
Inactive Indicator:	Active
Business Code:	6HK10
SIC:	Not reported
Permit Expiration:	Not reported
Owner:	Not reported
2nd Name:	Not reported
Mailing Address:	2535 ALPINE BL
Mailing City,St,Zip:	ALPINE, CA 91901
Map Code/Business Plan on File:	Not reported
Corporate Code:	Not reported
Fire Dept District:	Alpine
Census Tract Number:	212
EPA ID:	Not reported
Gas Station:	Not reported
Inspection Date:	04/16/03
Reinspection Date:	Not reported
Inspector Name:	COSSE
Violation Notice Issued:	Not reported
Facility Contact:	CHAMKAUR S BRAR
Delinquent Flag:	Not Delinquent
Last Update:	05/10/05
Last Delinquent Letter:	Not reported
Delinquent Comment:	Not reported
Last Letter Type:	Not reported
Property Owner:	MORSE JANE C
Property Address:	3739 N WILTON AVE #2
Property City,St,Zip:	60613
Tank Owner:	Not reported
Tank Address:	Not reported
Tank City,St,Zip:	Not reported
Business Plan Acceptance Date:	Not reported

MAP FINDINGS  
FOCUS MAP 14

Map ID      Site      Database(s)      EPA ID Number

---

**COUNTRY PET CLINIC (Continued)**

**S106068920**

Reinspection Date Y2K Compatible: Not reported  
Facility Phone: 619-445-9815

**HMMD DISCLOSURE INVENTORY:**

Item Number: Not reported  
Chemical Name: Not reported  
Case Number: Not reported  
Quantity Stored At One Time: Not reported  
Quantity Stored at One Time: Not reported  
Annual Quantity String: Not reported  
Annual Quantity String: Not reported  
Measurement Units: Not reported  
Carcinogen: No  
1st Hazard Category: Not reported  
2nd Hazard Category: Not reported

**HMMD UNDERGROUND TANKS:**

Tank Number: Not reported  
Tank ID Number: Not reported  
Waste or Product: Not reported  
Tank Contents: Not reported

**HMMD VIOLATIONS:**

Inspection Date: 02/10/98  
Waste Code: Not reported  
Type of Violation: 6HX0075  
Occurrences: Not reported  
Item Number: 1157  
Violation Desc: ILLEGAL DISPOSAL OF UNTREATED MEDWASTE

Inspection Date: 02/10/98  
Waste Code: Not reported  
Type of Violation: 6HV4301  
Occurrences: Not reported  
Item Number: 1158  
Violation Desc: MWMP NOT SUBMITTED TO HMD

**HMMD WASTE STREAMS:**

Inspection Date: Not reported  
Waste Item #: Not reported  
Waste Code: Not reported  
Waste Name: Not reported  
Qty at Inspection: Not reported  
Quantity String: Not reported  
Annual Qty: Not reported  
Annual Qty String: Not reported  
Measurement Unit: Not reported  
Treatment Method: Not reported  
Storage Method: Not reported  
Haz Waste Hauler: Not reported  
Waste Desc: Not reported  
Carcinogen: No

MAP FINDINGS  
FOCUS MAP 14

Map ID	Site	Database(s)	EPA ID Number
--------	------	-------------	---------------

**COUNTRY PET CLINIC (Continued)**

**S106068920**

[Click this hyperlink](#) while viewing on your computer to access additional CA\_HMMD: detail in the EDR Site Report.

**30**

**MIRROR OFFSET  
2549 ALPINE BLVD  
ALPINE, CA 91901**

**HAZNET  
San Diego Co. HMMD**

**S101854612  
N/A**

**HAZNET:**

Gepaid: CAL000125033  
 Contact: BEVERLY FALOR, OWNER  
 Telephone: 6194455077  
 Facility Addr2: Not reported  
 Mailing Name: Not reported  
 Mailing Address: 2549 ALPINE BLVD  
 Mailing City,St,Zip: ALPINE, CA 919010000  
 Gen County: San Diego  
 TSD EPA ID: AZD049318009  
 TSD County: 99  
 Waste Category: Aqueous solution with less than 10% total organic residues  
 Disposal Method: Not reported  
 Tons: 0.0208  
 Facility County: San Diego

Gepaid: CAL000125033  
 Contact: BEVERLY FALOR  
 Telephone: 6194455077  
 Facility Addr2: Not reported  
 Mailing Name: Not reported  
 Mailing Address: 2549 ALPINE BLVD  
 Mailing City,St,Zip: ALPINE, CA 919010000  
 Gen County: San Diego  
 TSD EPA ID: CAD044429835  
 TSD County: Los Angeles  
 Waste Category: Off-specification, aged, or surplus organics  
 Disposal Method: Recycler  
 Tons: 0.06  
 Facility County: Not reported

**San Diego Co. HMMD:**

Facility ID: 135310  
 Inactive Indicator: Active  
 Business Code: 6HK18  
 SIC: Not reported  
 Permit Expiration: Not reported  
 Owner: Not reported  
 2nd Name: Not reported  
 Mailing Address: 2549 ALPINE BLVD  
 Mailing City,St,Zip: ALPINE, CA 91901  
 Map Code/Business Plan on File: Not reported  
 Corporate Code: Not reported  
 Fire Dept District: Alpine  
 Census Tract Number: 212  
 EPA ID: CAL000125033  
 Gas Station: Not reported  
 Inspection Date: 04/16/03  
 Reinspection Date: Not reported  
 Inspector Name: CMOSSE

MAP FINDINGS  
FOCUS MAP 14

Map ID      Site      Database(s)      EPA ID Number

---

**MIRROR OFFSET (Continued)**

**S101854612**

Violation Notice Issued:      Not reported  
 Facility Contact:              BEVERLY FALOR  
 Delinquent Flag:              Not Delinquent  
 Last Update:                  05/10/05  
 Last Delinquent Letter:      Not reported  
 Delinquent Comment:        Not reported  
 Last Letter Type:              Not reported  
 Property Owner:              FALOR BEVERLY A TR  
 Property Address:              2453 AVENIDA CANORA  
 Property City,St,Zip:        91901  
 Tank Owner:                  Not reported  
 Tank Address:                Not reported  
 Tank City,St,Zip:            Not reported  
 Business Plan Acceptance Date: Not reported  
 Reinspection Date Y2K Compatible: 04/16/05  
 Facility Phone:                619-445-5077

**HMMD DISCLOSURE INVENTORY:**

Item Number:                  Not reported  
 Chemical Name:                Not reported  
 Case Number:                 Not reported  
 Quantity Stored At One Time: Not reported  
 Quantity Stored at One Time: Not reported  
 Annual Quantity String:      Not reported  
 Annual Quantity String:      Not reported  
 Measurement Units:         Not reported  
 Carcinogen:                  No  
 1st Hazard Category:        Not reported  
 2nd Hazard Category:        Not reported

**HMMD UNDERGROUND TANKS:**

Tank Number:                 Not reported  
 Tank ID Number:              Not reported  
 Waste or Product:            Not reported  
 Tank Contents:                Not reported

**HMMD VIOLATIONS:**

Inspection Date:              05/07/99  
 Waste Code:                  Not reported  
 Type of Violation:          6HV0301  
 Occurrences:                Not reported  
 Item Number:                 4186  
 Violation Desc:              HAZWASTE:UNAUTHORIZED DISPOSAL

Inspection Date:              05/07/99  
 Waste Code:                  Not reported  
 Type of Violation:          6HV1003  
 Occurrences:                Not reported  
 Item Number:                 4187  
 Violation Desc:              HMBP NOT AMENDED W/IN 30 DAYS

Inspection Date:              01/17/01  
 Waste Code:                  Not reported  
 Type of Violation:          6HV0401  
 Occurrences:                Not reported  
 Item Number:                 1039  
 Violation Desc:              TRAINING RECORDS UNAVAILABLE



MAP FINDINGS  
FOCUS MAP 14

Map ID	Site	Database(s)	EPA ID Number
--------	------	-------------	---------------

**MIRROR OFFSET (Continued)**

**S101854612**

**HMMD WASTE STREAMS:**

Inspection Date: 04/16/03  
 Waste Item #: 343  
 Waste Code: 343  
 Waste Name: UNSPEC ORGANIC LIQUI  
 Qnty at Inspection: 5  
 Quantity String: 5  
 Annual Qty: 5  
 Annual Qty String: 5  
 Measurement Unit: GAL  
 Treatment Method: 007 INCINERATION  
 Storage Method: CARBOY  
 Haz Waste Hauler: 2831 PACIFIC TREATMENT EN  
 Waste Desc: SOLVENT/INK WST FRM PRESS  
 Carcinogen: No

[Click this hyperlink](#) while viewing on your computer to access additional CA\_HMMD: detail in the EDR Site Report.

30

**PINE VALLEY AUTO REPAIR  
2556 ALPINE BLVD  
ALPINE, CA 91901**

**San Diego Co. HMMD**

**S106063542  
N/A**

San Diego Co. HMMD:

Facility ID: 132449  
 Inactive Indicator: Active  
 Business Code: 6HK26  
 SIC: Not reported  
 Permit Expiration: Not reported  
 Owner: Not reported  
 2nd Name: Not reported  
 Mailing Address: 2556 ALPINE BL  
 Mailing City,St,Zip: ALPINE, CA 91901  
 Map Code/Business Plan on File: Not reported  
 Corporate Code: Not reported  
 Fire Dept District: Alpine  
 Census Tract Number: 212  
 EPA ID: CAL000030656  
 Gas Station: Not reported  
 Inspection Date: 12/16/04  
 Reinspection Date: Not reported  
 Inspector Name: 6HR019  
 Violation Notice Issued: Not reported  
 Facility Contact: JOSE DEL RIO  
 Delinquent Flag: Not Delinquent  
 Last Update: 05/10/05  
 Last Delinquent Letter: Not reported  
 Delinquent Comment: Not reported  
 Last Letter Type: Not reported  
 Property Owner: DELRIO JOSE L&MARIA  
 Property Address: 2556 ALPINE BLVD  
 Property City,St,Zip: 91901  
 Tank Owner: Not reported  
 Tank Address: Not reported  
 Tank City,St,Zip: Not reported  
 Business Plan Acceptance Date: Not reported

MAP FINDINGS  
FOCUS MAP 14

Map ID Site Database(s) EPA ID Number

---

**PINE VALLEY AUTO REPAIR (Continued)**

**S106063542**

Reinspection Date Y2K Compatible: 06/06/06  
Facility Phone: 619-445-9336

**HMMD DISCLOSURE INVENTORY:**

Item Number: Not reported  
Chemical Name: Not reported  
Case Number: Not reported  
Quantity Stored At One Time: Not reported  
Quantity Stored at One Time: Not reported  
Annual Quantity String: Not reported  
Annual Quantity String: Not reported  
Measurement Units: Not reported  
Carcinogen: No  
1st Hazard Category: Not reported  
2nd Hazard Category: Not reported

**HMMD UNDERGROUND TANKS:**

Tank Number: Not reported  
Tank ID Number: Not reported  
Waste or Product: Not reported  
Tank Contents: Not reported

**HMMD VIOLATIONS:**

Inspection Date: 01/08/98  
Waste Code: Not reported  
Type of Violation: 6HV0202  
Occurrences: Not reported  
Item Number: 0357  
Violation Desc: WASTE CONTAINER W/O LABELS

Inspection Date: 01/08/98  
Waste Code: Not reported  
Type of Violation: 6HV0201  
Occurrences: Not reported  
Item Number: 0358  
Violation Desc: WASTE CONTAINER NOT CLOSED

Inspection Date: 01/08/98  
Waste Code: Not reported  
Type of Violation: 6HV0215  
Occurrences: Not reported  
Item Number: 0359  
Violation Desc: OIL FILTERS IMPROPERLY MANAGED

Inspection Date: 05/07/99  
Waste Code: Not reported  
Type of Violation: 6HV0216  
Occurrences: Not reported  
Item Number: 4158  
Violation Desc: HAZMATS WITHOUT PROPER LABELS

Inspection Date: 05/07/99  
Waste Code: Not reported  
Type of Violation: 6HV0401  
Occurrences: Not reported  
Item Number: 4159  
Violation Desc: TRAINING RECORDS UNAVAILABLE

MAP FINDINGS  
FOCUS MAP 14

Map ID Site Database(s) EPA ID Number

**PINE VALLEY AUTO REPAIR (Continued)**

**S106063542**

Inspection Date: 05/07/99  
Waste Code: Not reported  
Type of Violation: 6HV1096  
Occurrences: Not reported  
Item Number: 4160  
Violation Desc: NO EMPLOYEE TRAINING RECORDS

Inspection Date: 01/17/01  
Waste Code: Not reported  
Type of Violation: 6HV0201  
Occurrences: Not reported  
Item Number: 1023  
Violation Desc: WASTE CONTAINER NOT CLOSED

Inspection Date: 01/17/01  
Waste Code: Not reported  
Type of Violation: 6HV0401  
Occurrences: Not reported  
Item Number: 1024  
Violation Desc: TRAINING RECORDS UNAVAILABLE

Inspection Date: 01/17/01  
Waste Code: Not reported  
Type of Violation: 6HV0215  
Occurrences: Not reported  
Item Number: 1025  
Violation Desc: OIL FILTERS IMPROPERLY MANAGED

Inspection Date: 04/16/03  
Waste Code: Not reported  
Type of Violation: 6HV0202  
Occurrences: Not reported  
Item Number: 9348  
Violation Desc: WASTE CONTAINER W/O LABELS

Inspection Date: 04/16/03  
Waste Code: Not reported  
Type of Violation: 6HV0401  
Occurrences: Not reported  
Item Number: 9349  
Violation Desc: TRAINING RECORDS UNAVAILABLE

Inspection Date: 04/16/03  
Waste Code: Not reported  
Type of Violation: 6HV1002  
Occurrences: Not reported  
Item Number: 9350  
Violation Desc: HMBP NOT ESTABLISHED/IMPLEMENTED.

**HMMD WASTE STREAMS:**

Inspection Date: 12/16/04  
Waste Item #: 212  
Waste Code: 212  
Waste Name: OXYGENATED SOLVENTS  
Qty at Inspection: 55  
Quantity String: 55  
Annual Qty: 27

MAP FINDINGS  
FOCUS MAP 14

Map ID Site Database(s) EPA ID Number

**PINE VALLEY AUTO REPAIR (Continued)**

**S106063542**

Annual Qty String: 27  
Measurement Unit: GAL  
Treatment Method: 999 UNKNOWN  
Storage Method: PROCESSING EQUIPMENT  
Haz Waste Hauler: 0001 NO HAULER  
Waste Desc: CARBURATOR CLEANER  
Carcinogen: No

Inspection Date: 12/16/04  
Waste Item #: 213  
Waste Code: 213  
Waste Name: HYDROCARBON SOLVENTS  
Qty at Inspection: 20  
Quantity String: 20  
Annual Qty: 60  
Annual Qty String: 60  
Measurement Unit: GAL  
Treatment Method: 001 RECYCLE  
Storage Method: PROCESSING EQUIPMENT  
Haz Waste Hauler: 2986 INDUSTRIAL SOLVENT &  
PARTS CLEANER  
Waste Desc: PARTS CLEANER  
Carcinogen: No

Inspection Date: 12/16/04  
Waste Item #: 221  
Waste Code: 221  
Waste Name: WASTE OIL & MIXED OI  
Qty at Inspection: 275  
Quantity String: 275  
Annual Qty: 500  
Annual Qty String: 500  
Measurement Unit: GAL  
Treatment Method: 001 RECYCLE  
Storage Method: METAL DRUM  
Haz Waste Hauler: 2790 EVERGREEN ENVIRONMEN  
Waste Desc: Not reported  
Carcinogen: No

Inspection Date: 12/16/04  
Waste Item #: 888  
Waste Code: 888  
Waste Name: USED OIL FILTERS  
Qty at Inspection: 250  
Quantity String: 250  
Annual Qty: 250  
Annual Qty String: 250  
Measurement Unit: LBS  
Treatment Method: 888 FILTERS/METAL RE  
Storage Method: METAL DRUM  
Haz Waste Hauler: 9998 UNKNOWN HAZ WST HAUL  
Waste Desc: VORTEX  
Carcinogen: No

[Click this hyperlink](#) while viewing on your computer to access additional CA\_HHMD: detail in the EDR Site Report.

MAP FINDINGS  
FOCUS MAP 14

Map ID	Site	Database(s)	EPA ID Number
31	<b>INLAND VW AND FOREIGN 2721 ALPINE BLVD ALPINE, CA 91901</b>	San Diego Co. HMMD	S106062629 N/A
	San Diego Co. HMMD:		
	Facility ID:	128259	
	Inactive Indicator:	Active	
	Business Code:	Not reported	
	SIC:	Not reported	
	Permit Expiration:	Not reported	
	Owner:	Not reported	
	2nd Name:	Not reported	
	Mailing Address:	2721 ALPINE BL	
	Mailing City,St,Zip:	ALPINE, CA 91901	
	Map Code/Business Plan on File:	Not reported	
	Corporate Code:	Not reported	
	Fire Dept District:	Not reported	
	Census Tract Number:	212	
	EPA ID:	Not reported	
	Gas Station:	Not reported	
	Inspection Date:	03/15/91	
	Reinspection Date:	Not reported	
	Inspector Name:	LEGACY	
	Violation Notice Issued:	Not reported	
	Facility Contact:	JOHN CONNELLY	
	Delinquent Flag:	Not Delinquent	
	Last Update:	05/10/05	
	Last Delinquent Letter:	Not reported	
	Delinquent Comment:	Not reported	
	Last Letter Type:	Not reported	
	Property Owner:	BAILEY CLAUDE A	
	Property Address:	2850 OLIVE VIEW RD	
	Property City,St,Zip:	91901	
	Tank Owner:	Not reported	
	Tank Address:	Not reported	
	Tank City,St,Zip:	Not reported	
	Business Plan Acceptance Date:	Not reported	
	Reinspection Date Y2K Compatible:	Not reported	
	Facility Phone:	619-445-2670	
	HMMD DISCLOSURE INVENTORY:		
	Item Number:	Not reported	
	Chemical Name:	Not reported	
	Case Number:	Not reported	
	Quantity Stored At One Time:	Not reported	
	Quantity Stored at One Time:	Not reported	
	Annual Quantity String:	Not reported	
	Annual Quantity String:	Not reported	
	Measurement Units:	Not reported	
	Carcinogen:	No	
	1st Hazard Category:	Not reported	
	2nd Hazard Category:	Not reported	
	HMMD UNDERGROUND TANKS:		
	Tank Number:	Not reported	
	Tank ID Number:	Not reported	
	Waste or Product:	Not reported	
	Tank Contents:	Not reported	

MAP FINDINGS  
FOCUS MAP 14

Map ID Site Database(s) EPA ID Number

**INLAND VW AND FOREIGN (Continued)**

**S106062629**

**HMMD VIOLATIONS:**

Inspection Date: Not reported  
Waste Code: Not reported  
Type of Violation: Not reported  
Occurrences: Not reported  
Item Number: Not reported  
Violation Desc: Not reported

**HMMD WASTE STREAMS:**

Inspection Date: Not reported  
Waste Item #: Not reported  
Waste Code: Not reported  
Waste Name: Not reported  
Qty at Inspection: Not reported  
Quantity String: Not reported  
Annual Qty: Not reported  
Annual Qty String: Not reported  
Measurement Unit: Not reported  
Treatment Method: Not reported  
Storage Method: Not reported  
Haz Waste Hauler: Not reported  
Waste Desc: Not reported  
Carcinogen: No

[Click this hyperlink](#) while viewing on your computer to access additional CA\_HMMD: detail in the EDR Site Report.

**31 COOPERS RECYCLING CENTER  
2721 ALPINE BLVD  
ALPINE, CA 91901**

**SWRCY S108240299  
N/A**

**SWRCY:**

Certification Status: C  
Facility Phone Number: Not reported  
Date facility became certified: 12/20/06  
Date facility began operating: Never operational  
Date facility ceased operating: Still operating  
Whether The Facility Is Grandfathered: Not reported  
Convenience Zone Where Facility Located: 4656  
Convenience Zone Where Facility Located 2: 0  
Convenience Zone Where Facility Located 3: 0  
Convenience Zone Where Facility Located 4: 0  
Convenience Zone Where Facility Located 5: 0  
Convenience Zone Where Facility Located 6: 0  
Convenience Zone Where Facility Located 7: 0  
Aluminum Beverage Containers Redeemed: AL  
Glass Beverage Containers Redeemed: GL  
Plastic Beverage Containers Redeemed: PL  
Other mat beverage containers redeemed: Not reported  
Refillable Beverage Containers Redeemed: Not reported

MAP FINDINGS  
FOCUS MAP 14

Map ID	Site	Database(s)	EPA ID Number
31	<b>ALPINE RECYCLING CENTER</b> <b>2754 ALPINE BLVD</b> <b>ALPINE, CA 91901</b>	SWRCY	S107136622 N/A
	SWRCY: Certification Status: D Facility Phone Number: (619) 445-6324 Date facility became certified: 12/22/93 Date facility began operating: 01/08/94 Date facility ceased operating: 09/06/06 Whether The Facility Is Grandfathered: Not reported Convenience Zone Where Facility Located: 4656 Convenience Zone Where Facility Located 2: 0 Convenience Zone Where Facility Located 3: 0 Convenience Zone Where Facility Located 4: 0 Convenience Zone Where Facility Located 5: 0 Convenience Zone Where Facility Located 6: 0 Convenience Zone Where Facility Located 7: 0 Aluminum Beverage Containers Redeemed: AL Glass Beverage Containers Redeemed: GL Plastic Beverage Containers Redeemed: PL Other mat beverage containers redeemed: Not reported Refillable Beverage Containers Redeemed: Not reported		
31	<b>TOMRA PACIFIC INC/ALPINE VILLAGE SQUARE</b> <b>2754 ALPINE BLVD</b> <b>ALPINE, CA 91901</b>	SWRCY	S107869750 N/A
	SWRCY: Certification Status: O Facility Phone Number: Not reported Date facility became certified: 10/20/06 Date facility began operating: 11/01/06 Date facility ceased operating: Still operating Whether The Facility Is Grandfathered: Not reported Convenience Zone Where Facility Located: 4656 Convenience Zone Where Facility Located 2: 0 Convenience Zone Where Facility Located 3: 0 Convenience Zone Where Facility Located 4: 0 Convenience Zone Where Facility Located 5: 0 Convenience Zone Where Facility Located 6: 0 Convenience Zone Where Facility Located 7: 0 Aluminum Beverage Containers Redeemed: AL Glass Beverage Containers Redeemed: GL Plastic Beverage Containers Redeemed: PL Other mat beverage containers redeemed: Not reported Refillable Beverage Containers Redeemed: Not reported  Certification Status: I Facility Phone Number: (619) 850-0772 Date facility became certified: 06/12/06 Date facility began operating: Never operational Date facility ceased operating: 09/01/06 Whether The Facility Is Grandfathered: Not reported Convenience Zone Where Facility Located: 4656 Convenience Zone Where Facility Located 2: 0 Convenience Zone Where Facility Located 3: 0 Convenience Zone Where Facility Located 4: 0 Convenience Zone Where Facility Located 5: 0 Convenience Zone Where Facility Located 6: 0		

MAP FINDINGS  
FOCUS MAP 14

Map ID	Site	Database(s)	EPA ID Number
	<b>TOMRA PACIFIC INC/ALPINE VILLAGE SQUARE (Continued)</b>		<b>S107869750</b>
	Convenience Zone Where Facility Located 7: 0		
	Aluminum Beverage Containers Redeemed: AL		
	Glass Beverage Containers Redeemed: GL		
	Plastic Beverage Containers Redeemed: PL		
	Other mat beverage containers redeemed: Not reported		
	Refillable Beverage Containers Redeemed: Not reported		
<b>31</b>	<b>GARNER LAKESIDE RECYCLING</b> <b>2754 ALPINE BLVD</b> <b>ALPINE, CA 91901</b>	<b>SWRCY</b>	<b>S107137046</b> <b>N/A</b>
	SWRCY:		
	Certification Status: R		
	Facility Phone Number: (619) 561-2254		
	Date facility became certified: 05/24/90		
	Date facility began operating: 05/07/90		
	Date facility ceased operating: 12/14/93		
	Whether The Facility Is Grandfathered: Not reported		
	Convenience Zone Where Facility Located: 0		
	Convenience Zone Where Facility Located 2: 0		
	Convenience Zone Where Facility Located 3: 0		
	Convenience Zone Where Facility Located 4: 0		
	Convenience Zone Where Facility Located 5: 0		
	Convenience Zone Where Facility Located 6: 0		
	Convenience Zone Where Facility Located 7: 0		
	Aluminum Beverage Containers Redeemed: AL		
	Glass Beverage Containers Redeemed: GL		
	Plastic Beverage Containers Redeemed: PL		
	Other mat beverage containers redeemed: Not reported		
	Refillable Beverage Containers Redeemed: Not reported		



FOCUS MAP 14 ORPHAN SUMMARY

City	EDR ID	Site Name	Site Address	Zip	Database(s)
ALPINE	S103636034	NANCYS CLEANERS	1730 ALPINE BLVD SUITE 104	91901	HAZNET, CLEANERS
ALPINE	S103949618	ALPINE ROCK & BLOCK	1117 A TAVERN ROAD	91901	HAZNET
ALPINE	S104566324	VIEJAS CASINO AND TURF CLUB	VIEJAS INDIAN RESERVATION	91901	HAZNET
ALPINE	S108216588	PECORARO PAINTING INC	1B VIEJAS GRADE RD	91901	HAZNET
ALPINE	S106060299	VERIZON - VIEJAS	5000 WILLOW RD	91901	San Diego Co. HMMD
EL CAJON	S103950581	ARCO PRODUCTS COMPANY	13292 HIGHWAY 8	92021	HAZNET
EL CAJON	S104398126	ARCO	13292 HY 8 BUSINESS	92021	LUST, Cortese, SAN DIEGO CO. SAM
EL CAJON	S106092598	LT DESIGN	13706 HWY 8 BUSINESS FREEWAY	92021	HAZNET
EL CAJON	S107141861	THE RUTH C ODOM TRST	13194 13196 BUSINESS RT 8	92021	HAZNET
EL CAJON	S108225850	ZAKHO AUTO BODY	2025 HARBISON CANYON RD STE B	92019	HAZNET
EL CAJON	S106916162	APOLLO SERVICE #2	13754 E HY 8	92021	LUST, SAN DIEGO CO. SAM
EL CAJON	1007738865	C W MCGRATH INC	13080 OLD HWY 8	92021	FINDS, HAZNET
EL CAJON	S100948022	VOLKS AUTO	13198 OLD HWY 8	92021	HAZNET
EL CAJON	S106089617	RUTH C DOM TRUST	13216 OLD HWY 8	92021	HAZNET
EL CAJON	S106091429	FLEET PAINTING	14360 OLD HIGHWAY 80	92021	HAZNET
EL CAJON	S108202781	COASTAL TRANSPORT CO INC	15303 OLD HIGHWAY 8	92021	HAZNET
EL CAJON	S108208527	HARLAN EQUIPMENT RENTAL, INC	14232 OLD HWY 80	92021	HAZNET
EL CAJON	S108211536	L T S EQUIPMENT INC	14500 OLD HIGHWAY 80	92021	HAZNET
EL CAJON	S108212829	LUZAICH STRIPING INC	14219 OLD HWY 80	92021	HAZNET
EL CAJON	S108214324	MORELY CONSTRUCTION INC	13881 OLD HWY 8	92021	HAZNET
EL CAJON	S108217299	PRIMETIME CONSTRUCTION	15417 OLD HIGHWAY 80	92021	HAZNET
EL CAJON	U003937285	7-ELEVEN FOOD STORE #16439	14110 OLDE HIGHWAY 80 # 16439	92021	UST
EL CAJON	S105691387	ERNEST F MILLER	2124 VISTA DEL VALLE BL	92019	LUST, San Diego Co. HMMD, SAN DIEGO CO. SAM
EL CAJON	S102823329	DORMAN MALONE, D.D.S.	2383 WILLOW GRAND DRIVE	92019	HAZNET

# Focus Map 15

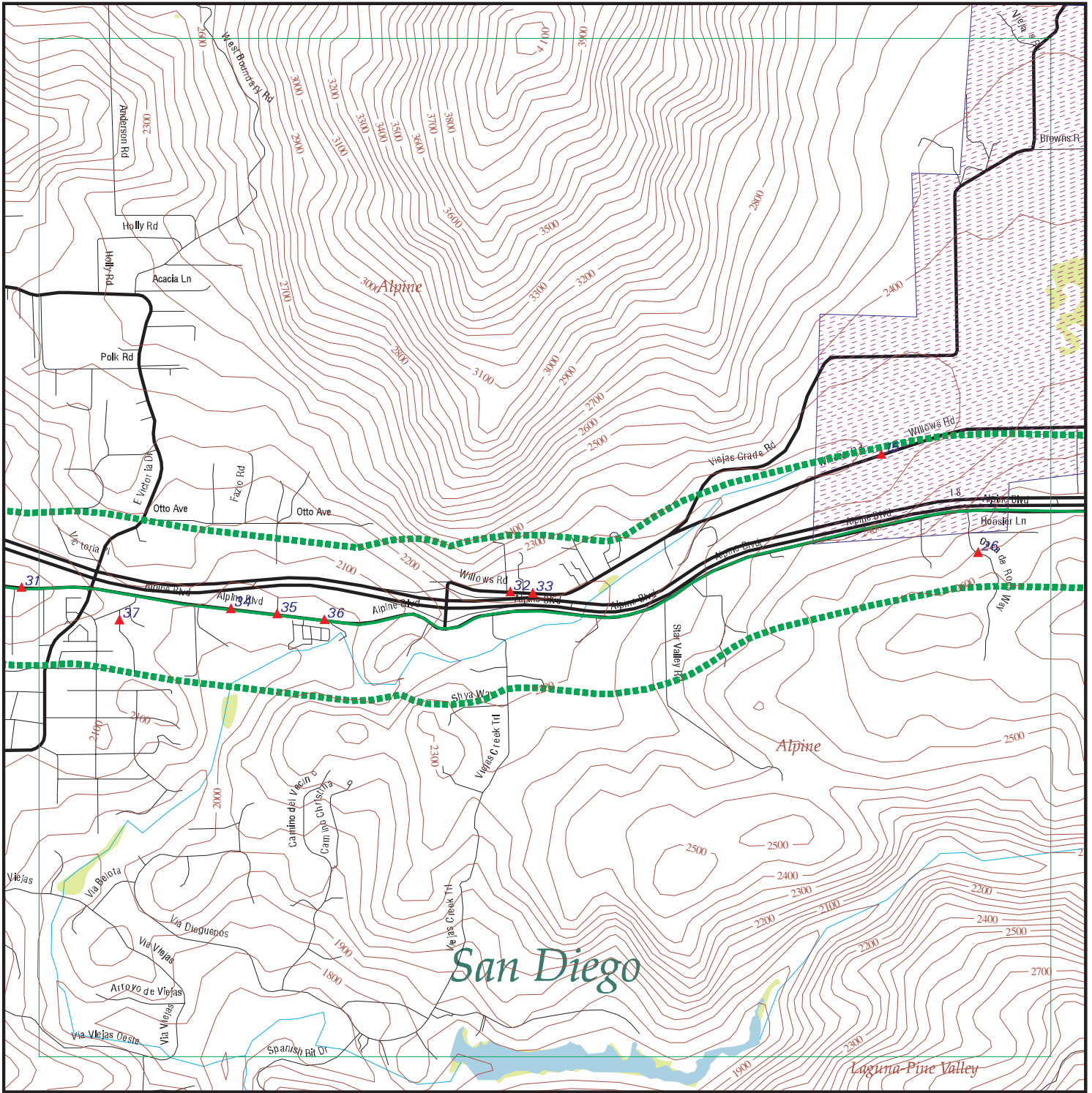

EDR DataMap® - Environmental Atlas

## SWPL Alts

### Legend

- |                             |                         |             |                   |              |
|-----------------------------|-------------------------|-------------|-------------------|--------------|
| Roads                       | Waterways               | Powerlines  | Water             | Listed Sites |
| Major Roads                 | Railroads               | Pipelines   | Superfund Sites   |              |
| Contour Lines               | Study Boundary          | Fault Lines | Federal DOD Sites |              |
| National Wetlands Inventory | Indian Reservations BIA |             |                   |              |



Scale in Miles

FOCUS MAP 15 SUMMARY

<u>Database</u>	<u>Total Plotted</u>
<b><u>FEDERAL RECORDS</u></b>	
NPL	0
Proposed NPL	0
Delisted NPL	0
NPL RECOVERY	0
CERCLIS	0
CERC-NFRAP	0
CORRACTS	0
RCRA TSD	0
RCRA Lg. Quan. Gen.	0
RCRA Sm. Quan. Gen.	0
ERNS	0
HMIRS	0
US ENG CONTROLS	0
US INST CONTROL	0
DOD	0
FUDS	0
US BROWNFIELDS	0
CONSENT	0
ROD	0
UMTRA	0
ODI	0
TRIS	0
TSCA	0
FTTS	0
SSTS	0
ICIS	0
RADINFO	0
HIST FTTS	0
CDL	0
LUCIS	0
DOT OPS	0
PADS	0
MLTS	0
MINES	0
FINDS	1
RAATS	0
<b><u>STATE AND LOCAL RECORDS</u></b>	
Hist Cal-Sites	0
CA Bond Exp. Plan	0
SCH	0
Toxic Pits	0
State Landfill	0
CA WDS	0
WMUDS/SWAT	0
Cortese	0
SWRCY	4

FOCUS MAP 15 SUMMARY

<u>Database</u>	<u>Total Plotted</u>
LUST	0
CA FID UST	0
SLIC	0
UST	0
HIST UST	0
AST	0
SWEEPS UST	0
CHMIRS	0
Notify 65	0
DEED	0
VCP	0
DRYCLEANERS	0
WIP	0
CDL	1
RESPONSE	0
HAZNET	3
EMI	0
ENVIROSTOR	0
SAN DIEGO CO. SAM	0
 <b><u>TRIBAL RECORDS</u></b>	
INDIAN RESERV	1
INDIAN LUST	0
INDIAN UST	0
 <b><u>EDR PROPRIETARY RECORDS</u></b>	
Manufactured Gas Plants	0

NOTES:

Sites may be listed in more than one database

MAP FINDINGS  
FOCUS MAP 15

Map ID	Site	Database(s)	EPA ID Number
<b>IND RES Region</b>	<b>VIEJAS INDIAN RESERVATION</b>  <b>VIEJAS INDIAN RESERVATION (County), CA</b>  INDIAN RESERV: Feature: Indian Reservation Name: Viejas Indian Reservation Agency: BIA State: CA	<b>INDIAN RESERV</b>	<b>CIND100565 N/A</b>
<b>15</b>	<b>VIEJAS CASINO</b> <b>5000 WILLOWS RD</b> <b>ALPINE, CA 91901</b>  HAZNET: Gepaid: IRC020731006 Contact: LARRY ROBBINS/DIR OF MAINT FAC Telephone: 6196592041 Facility Addr2: Not reported Mailing Name: Not reported Mailing Address: 5000 WILLOWS RD Mailing City,St,Zip: ALPINE, CA 919010000 Gen County: San Diego TSD EPA ID: Not reported TSD County: 99 Waste Category: Aqueous solution with less than 10% total organic residues Disposal Method: Recycler Tons: 0.41 Facility County: Not reported  Gepaid: IRC020731006 Contact: LARRY ROBBINS/DIR OF MAINT FAC Telephone: 6196592041 Facility Addr2: Not reported Mailing Name: Not reported Mailing Address: 5000 WILLOWS RD Mailing City,St,Zip: ALPINE, CA 919010000 Gen County: San Diego TSD EPA ID: Not reported TSD County: 99 Waste Category: Waste oil and mixed oil Disposal Method: Not reported Tons: 0.79 Facility County: Not reported  Gepaid: IRC020731006 Contact: LARRY ROBBINS/DIR OF MAINT FAC Telephone: 6196592041 Facility Addr2: Not reported Mailing Name: Not reported Mailing Address: 5000 WILLOWS RD Mailing City,St,Zip: ALPINE, CA 919010000 Gen County: San Diego TSD EPA ID: Not reported TSD County: 99 Waste Category: Waste oil and mixed oil Disposal Method: Recycler Tons: 0.14 Facility County: Not reported	<b>HAZNET</b>	<b>S103994426 N/A</b>

MAP FINDINGS  
FOCUS MAP 15

Map ID	Site	Database(s)	EPA ID Number
--------	------	-------------	---------------

**VIEJAS CASINO (Continued)**

**S103994426**

Gepaid: IRC020731006  
 Contact: LARRY ROBBINS/DIR OF MAINT FAC  
 Telephone: 6196592041  
 Facility Addr2: Not reported  
 Mailing Name: Not reported  
 Mailing Address: 5000 WILLOWS RD  
 Mailing City,St,Zip: ALPINE, CA 919010000  
 Gen County: San Diego  
 TSD EPA ID: Not reported  
 TSD County: 99  
 Waste Category: Adhesives  
 Disposal Method: Recycler  
 Tons: 0.25  
 Facility County: Not reported

Gepaid: IRC020731006  
 Contact: LARRY ROBBINS/DIR OF MAINT FAC  
 Telephone: 6196592041  
 Facility Addr2: Not reported  
 Mailing Name: Not reported  
 Mailing Address: 5000 WILLOWS RD  
 Mailing City,St,Zip: ALPINE, CA 919010000  
 Gen County: San Diego  
 TSD EPA ID: Not reported  
 TSD County: 99  
 Waste Category: Latex waste  
 Disposal Method: Recycler  
 Tons: 4.46  
 Facility County: Not reported

[Click this hyperlink](#) while viewing on your computer to access  
17 additional CA\_HAZNET: record(s) in the EDR Site Report.

26

**1436 CASA DE ROCA WAY  
ALPINE, CA 91901**

**CDL S107528626  
N/A**

CDL:  
 Facility ID: 200409001  
 Date: 2004-09-01 00:00:00  
 Abandoned Waste: Not reported  
 Illegal Drug Lab: Yes  
 Mobile Lab: Not reported

31

**INLAND VW AND FOREIGN  
2721 ALPINE BLVD  
ALPINE, CA 91901**

**San Diego Co. HMMD S106062629  
N/A**

San Diego Co. HMMD:  
 Facility ID: 128259  
 Inactive Indicator: Active  
 Business Code: Not reported  
 SIC: Not reported  
 Permit Expiration: Not reported  
 Owner: Not reported  
 2nd Name: Not reported

MAP FINDINGS  
FOCUS MAP 15

Map ID Site Database(s) EPA ID Number

**INLAND VW AND FOREIGN (Continued)**

**S106062629**

Mailing Address: 2721 ALPINE BL  
Mailing City,St,Zip: ALPINE, CA 91901  
Map Code/Business Plan on File: Not reported  
Corporate Code: Not reported  
Fire Dept District: Not reported  
Census Tract Number: 212  
EPA ID: Not reported  
Gas Station: Not reported  
Inspection Date: 03/15/91  
Reinspection Date: Not reported  
Inspector Name: LEGACY  
Violation Notice Issued: Not reported  
Facility Contact: JOHN CONNELLY  
Delinquent Flag: Not Delinquent  
Last Update: 05/10/05  
Last Delinquent Letter: Not reported  
Delinquent Comment: Not reported  
Last Letter Type: Not reported  
Property Owner: BAILEY CLAUDE A  
Property Address: 2850 OLIVE VIEW RD  
Property City,St,Zip: 91901  
Tank Owner: Not reported  
Tank Address: Not reported  
Tank City,St,Zip: Not reported  
Business Plan Acceptance Date: Not reported  
Reinspection Date Y2K Compatible: Not reported  
Facility Phone: 619-445-2670

**HMMD DISCLOSURE INVENTORY:**

Item Number: Not reported  
Chemical Name: Not reported  
Case Number: Not reported  
Quantity Stored At One Time: Not reported  
Quantity Stored at One Time: Not reported  
Annual Quantity String: Not reported  
Annual Quantity String: Not reported  
Measurement Units: Not reported  
Carcinogen: No  
1st Hazard Category: Not reported  
2nd Hazard Category: Not reported

**HMMD UNDERGROUND TANKS:**

Tank Number: Not reported  
Tank ID Number: Not reported  
Waste or Product: Not reported  
Tank Contents: Not reported

**HMMD VIOLATIONS:**

Inspection Date: Not reported  
Waste Code: Not reported  
Type of Violation: Not reported  
Occurrences: Not reported  
Item Number: Not reported  
Violation Desc: Not reported

**HMMD WASTE STREAMS:**

MAP FINDINGS  
FOCUS MAP 15

Map ID Site Database(s) EPA ID Number

**INLAND VW AND FOREIGN (Continued)**

**S106062629**

Inspection Date: Not reported  
Waste Item #: Not reported  
Waste Code: Not reported  
Waste Name: Not reported  
Qty at Inspection: Not reported  
Quantity String: Not reported  
Annual Qty: Not reported  
Annual Qty String: Not reported  
Measurement Unit: Not reported  
Treatment Method: Not reported  
Storage Method: Not reported  
Haz Waste Hauler: Not reported  
Waste Desc: Not reported  
Carcinogen: No

[Click this hyperlink](#) while viewing on your computer to access additional CA\_HMMD: detail in the EDR Site Report.

**31 COOPERS RECYCLING CENTER  
2721 ALPINE BLVD  
ALPINE, CA 91901**

**SWRCY S108240299  
N/A**

SWRCY:  
Certification Status: C  
Facility Phone Number: Not reported  
Date facility became certified: 12/20/06  
Date facility began operating: Never operational  
Date facility ceased operating: Still operating  
Whether The Facility Is Grandfathered: Not reported  
Convenience Zone Where Facility Located: 4656  
Convenience Zone Where Facility Located 2: 0  
Convenience Zone Where Facility Located 3: 0  
Convenience Zone Where Facility Located 4: 0  
Convenience Zone Where Facility Located 5: 0  
Convenience Zone Where Facility Located 6: 0  
Convenience Zone Where Facility Located 7: 0  
Aluminum Beverage Containers Redeemed: AL  
Glass Beverage Containers Redeemed: GL  
Plastic Beverage Containers Redeemed: PL  
Other mat beverage containers redeemed: Not reported  
Refillable Beverage Containers Redeemed: Not reported

**31 ALPINE RECYCLING CENTER  
2754 ALPINE BLVD  
ALPINE, CA 91901**

**SWRCY S107136622  
N/A**

SWRCY:  
Certification Status: D  
Facility Phone Number: (619) 445-6324  
Date facility became certified: 12/22/93  
Date facility began operating: 01/08/94  
Date facility ceased operating: 09/06/06  
Whether The Facility Is Grandfathered: Not reported  
Convenience Zone Where Facility Located: 4656  
Convenience Zone Where Facility Located 2: 0



MAP FINDINGS  
FOCUS MAP 15

Map ID	Site	Database(s)	EPA ID Number
--------	------	-------------	---------------

**ALPINE RECYCLING CENTER (Continued)**

**S107136622**

Convenience Zone Where Facility Located 3: 0  
 Convenience Zone Where Facility Located 4: 0  
 Convenience Zone Where Facility Located 5: 0  
 Convenience Zone Where Facility Located 6: 0  
 Convenience Zone Where Facility Located 7: 0  
 Aluminum Beverage Containers Redeemed: AL  
 Glass Beverage Containers Redeemed: GL  
 Plastic Beverage Containers Redeemed: PL  
 Other mat beverage containers redeemed: Not reported  
 Refillable Beverage Containers Redeemed: Not reported

**31 TOMRA PACIFIC INC/ALPINE VILLAGE SQUARE  
 2754 ALPINE BLVD  
 ALPINE, CA 91901**

**SWRCY S107869750  
 N/A**

SWRCY:

Certification Status: O  
 Facility Phone Number: Not reported  
 Date facility became certified: 10/20/06  
 Date facility began operating: 11/01/06  
 Date facility ceased operating: Still operating  
 Whether The Facility Is Grandfathered: Not reported  
 Convenience Zone Where Facility Located: 4656  
 Convenience Zone Where Facility Located 2: 0  
 Convenience Zone Where Facility Located 3: 0  
 Convenience Zone Where Facility Located 4: 0  
 Convenience Zone Where Facility Located 5: 0  
 Convenience Zone Where Facility Located 6: 0  
 Convenience Zone Where Facility Located 7: 0  
 Aluminum Beverage Containers Redeemed: AL  
 Glass Beverage Containers Redeemed: GL  
 Plastic Beverage Containers Redeemed: PL  
 Other mat beverage containers redeemed: Not reported  
 Refillable Beverage Containers Redeemed: Not reported

Certification Status: I  
 Facility Phone Number: (619) 850-0772  
 Date facility became certified: 06/12/06  
 Date facility began operating: Never operational  
 Date facility ceased operating: 09/01/06  
 Whether The Facility Is Grandfathered: Not reported  
 Convenience Zone Where Facility Located: 4656  
 Convenience Zone Where Facility Located 2: 0  
 Convenience Zone Where Facility Located 3: 0  
 Convenience Zone Where Facility Located 4: 0  
 Convenience Zone Where Facility Located 5: 0  
 Convenience Zone Where Facility Located 6: 0  
 Convenience Zone Where Facility Located 7: 0  
 Aluminum Beverage Containers Redeemed: AL  
 Glass Beverage Containers Redeemed: GL  
 Plastic Beverage Containers Redeemed: PL  
 Other mat beverage containers redeemed: Not reported  
 Refillable Beverage Containers Redeemed: Not reported

MAP FINDINGS  
FOCUS MAP 15

Map ID	Site	Database(s)	EPA ID Number
31	<b>GARNER LAKESIDE RECYCLING</b> <b>2754 ALPINE BLVD</b> <b>ALPINE, CA 91901</b>	SWRCY	S107137046 N/A
	SWRCY: Certification Status: R Facility Phone Number: (619) 561-2254 Date facility became certified: 05/24/90 Date facility began operating: 05/07/90 Date facility ceased operating: 12/14/93 Whether The Facility Is Grandfathered: Not reported Convenience Zone Where Facility Located: 0 Convenience Zone Where Facility Located 2: 0 Convenience Zone Where Facility Located 3: 0 Convenience Zone Where Facility Located 4: 0 Convenience Zone Where Facility Located 5: 0 Convenience Zone Where Facility Located 6: 0 Convenience Zone Where Facility Located 7: 0 Aluminum Beverage Containers Redeemed: AL Glass Beverage Containers Redeemed: GL Plastic Beverage Containers Redeemed: PL Other mat beverage containers redeemed: Not reported Refillable Beverage Containers Redeemed: Not reported		
32	<b>CHATEAU MINIMART</b> <b>4008 WILLOWS RD</b> <b>ALPINE, CA 91901</b>	San Diego Co. HMMD	S104754998 N/A
	San Diego Co. HMMD: Facility ID: 135407 Inactive Indicator: Active Business Code: 6HK18 SIC: Not reported Permit Expiration: Not reported Owner: Not reported 2nd Name: Not reported Mailing Address: 4008 WILLOWS RD Mailing City,St,Zip: ALPINE, CA 91901 Map Code/Business Plan on File: Not reported Corporate Code: Not reported Fire Dept District: Not reported Census Tract Number: 212 EPA ID: Not reported Gas Station: Not reported Inspection Date: 06/15/00 Reinspection Date: Not reported Inspector Name: LEGACY Violation Notice Issued: Not reported Facility Contact: BAHJAT JABRO Delinquent Flag: Not Delinquent Last Update: 05/10/05 Last Delinquent Letter: Not reported Delinquent Comment: Not reported Last Letter Type: Not reported Property Owner: JABRO BAHJAT S TR Property Address: 2112 GREENWICK RD Property City,St,Zip: 92019 Tank Owner: Not reported Tank Address: Not reported Tank City,St,Zip: Not reported		

MAP FINDINGS  
FOCUS MAP 15

Map ID      Site      Database(s)      EPA ID Number

---

**CHATEAU MINIMART (Continued)**

**S104754998**

Business Plan Acceptance Date: Not reported  
Reinspection Date Y2K Compatible: Not reported  
Facility Phone: 619-445-6344

**HMMD DISCLOSURE INVENTORY:**

Item Number: Not reported  
Chemical Name: Not reported  
Case Number: Not reported  
Quantity Stored At One Time: Not reported  
Quantity Stored at One Time: Not reported  
Annual Quantity String: Not reported  
Annual Quantity String: Not reported  
Measurement Units: Not reported  
Carcinogen: No  
1st Hazard Category: Not reported  
2nd Hazard Category: Not reported

**HMMD UNDERGROUND TANKS:**

Tank Number: Not reported  
Tank ID Number: Not reported  
Waste or Product: Not reported  
Tank Contents: Not reported

**HMMD VIOLATIONS:**

Inspection Date: Not reported  
Waste Code: Not reported  
Type of Violation: Not reported  
Occurrences: Not reported  
Item Number: Not reported  
Violation Desc: Not reported

**HMMD WASTE STREAMS:**

Inspection Date: Not reported  
Waste Item #: Not reported  
Waste Code: Not reported  
Waste Name: Not reported  
Qty at Inspection: Not reported  
Quantity String: Not reported  
Annual Qty: Not reported  
Annual Qty String: Not reported  
Measurement Unit: Not reported  
Treatment Method: Not reported  
Storage Method: Not reported  
Haz Waste Hauler: Not reported  
Waste Desc: Not reported  
Carcinogen: No

[Click this hyperlink](#) while viewing on your computer to access additional CA\_HMMD: detail in the EDR Site Report.

MAP FINDINGS  
 FOCUS MAP 15

Map ID	Site	Database(s)	EPA ID Number
33	<b>SOUTHERN INDIAN HEALTH COUNCIL</b> <b>4058 WILLOWS ROAD</b> <b>ALPINE, CA 91901</b>	HAZNET	S103988736 N/A
	HAZNET: Gepaid: CAL000082197 Contact: SOUTHERN INDIAN HEALTH COUNCIL Telephone: 6194451188 Facility Addr2: Not reported Mailing Name: Not reported Mailing Address: 4058 WILLOWS RD Mailing City,St,Zip: ALPINE, CA 919011620 Gen County: San Diego TSD EPA ID: CAD981402522 TSD County: Kern Waste Category: Photochemicals/photoprocessing waste Disposal Method: Recycler Tons: .0041 Facility County: San Diego		
	Gepaid: CAL000082197 Contact: SOUTHERN INDIAN HEALTH COUNCIL Telephone: 6194451188 Facility Addr2: Not reported Mailing Name: Not reported Mailing Address: 4058 WILLOWS RD Mailing City,St,Zip: ALPINE, CA 919011620 Gen County: San Diego TSD EPA ID: CAD981402522 TSD County: Kern Waste Category: Metal sludge - Alkaline solution (pH <UN-> 12.5) with metals (antimony, arsenic, barium, beryllium, cadmium, chromium, cobalt, copper, lead, mercury, molybdenum, nickel, selenium, silver, thallium, vanadium, and zinc) Disposal Method: Recycler Tons: .0416 Facility County: San Diego		
	Gepaid: CAL000082197 Contact: SOUTHERN INDIAN HEALTH COUNCIL Telephone: 6194451188 Facility Addr2: Not reported Mailing Name: Not reported Mailing Address: 4058 WILLOWS RD Mailing City,St,Zip: ALPINE, CA 919011620 Gen County: San Diego TSD EPA ID: CAD981402522 TSD County: Kern Waste Category: Metal sludge - Alkaline solution (pH <UN-> 12.5) with metals (antimony, arsenic, barium, beryllium, cadmium, chromium, cobalt, copper, lead, mercury, molybdenum, nickel, selenium, silver, thallium, vanadium, and zinc) Disposal Method: Recycler Tons: .0208 Facility County: San Diego		

MAP FINDINGS  
FOCUS MAP 15

Map ID	Site	Database(s)	EPA ID Number
--------	------	-------------	---------------

34	<b>ALPINE ANIMAL HOSPITAL 3220 ALPINE BLVD ALPINE, CA 91901</b>	San Diego Co. HMMD	S106067074 N/A
----	---	--------------------	-------------------

San Diego Co. HMMD:

Facility ID:	151486
Inactive Indicator:	Active
Business Code:	6HK10
SIC:	Not reported
Permit Expiration:	Not reported
Owner:	Not reported
2nd Name:	Not reported
Mailing Address:	3220 ALPINE BL
Mailing City,St,Zip:	ALPINE, CA 91901
Map Code/Business Plan on File:	Not reported
Corporate Code:	Not reported
Fire Dept District:	Alpine
Census Tract Number:	212
EPA ID:	Not reported
Gas Station:	Not reported
Inspection Date:	08/14/03
Reinspection Date:	Not reported
Inspector Name:	MWHITE
Violation Notice Issued:	Not reported
Facility Contact:	DAWN MCKINNEY
Delinquent Flag:	Not Delinquent
Last Update:	05/10/05
Last Delinquent Letter:	Not reported
Delinquent Comment:	Not reported
Last Letter Type:	Not reported
Property Owner:	LYNN ALMEDA V
Property Address:	P O BOX 670
Property City,St,Zip:	91903
Tank Owner:	Not reported
Tank Address:	Not reported
Tank City,St,Zip:	Not reported
Business Plan Acceptance Date:	Not reported
Reinspection Date Y2K Compatible:	08/14/06
Facility Phone:	619-445-5683

HMMD DISCLOSURE INVENTORY:

Item Number:	Not reported
Chemical Name:	Not reported
Case Number:	Not reported
Quantity Stored At One Time:	Not reported
Quantity Stored at One Time:	Not reported
Annual Quantity String:	Not reported
Annual Quantity String:	Not reported
Measurement Units:	Not reported
Carcinogen:	No
1st Hazard Category:	Not reported
2nd Hazard Category:	Not reported

HMMD UNDERGROUND TANKS:

Tank Number:	Not reported
Tank ID Number:	Not reported
Waste or Product:	Not reported
Tank Contents:	Not reported

MAP FINDINGS  
FOCUS MAP 15

Map ID Site Database(s) EPA ID Number

**ALPINE ANIMAL HOSPITAL (Continued)**

**S106067074**

**HMMD VIOLATIONS:**

Inspection Date: 05/11/93  
Waste Code: Not reported  
Type of Violation: 6HX4013  
Occurrences: Not reported  
Item Number: 9445  
Violation Desc: MWMP NOT MAINTAINED/UPDATED

Inspection Date: 09/04/96  
Waste Code: Not reported  
Type of Violation: 6HX4003  
Occurrences: Not reported  
Item Number: 4907  
Violation Desc: NO MEDWASTE TRACKING DOC ONSITE

Inspection Date: 09/04/96  
Waste Code: Not reported  
Type of Violation: 6HX4012  
Occurrences: Not reported  
Item Number: 4908  
Violation Desc: INADEQUATE TRAINING FOR MEDWASTE

Inspection Date: 09/04/96  
Waste Code: Not reported  
Type of Violation: 6HX4013  
Occurrences: Not reported  
Item Number: 4909  
Violation Desc: MWMP NOT MAINTAINED/UPDATED

Inspection Date: 09/07/99  
Waste Code: Not reported  
Type of Violation: 6HV4203  
Occurrences: Not reported  
Item Number: 8086  
Violation Desc: MED WASTE STORAGE NOT SECURED

Inspection Date: 09/07/99  
Waste Code: Not reported  
Type of Violation: 6HX4113  
Occurrences: Not reported  
Item Number: 8087  
Violation Desc: NO GENERATOR'S LABEL IN SHARPS & RED BAG

Inspection Date: 09/07/99  
Waste Code: Not reported  
Type of Violation: 6HV4253  
Occurrences: Not reported  
Item Number: 8088  
Violation Desc: THERMOM: NO ANNUAL CALIBRATION

Inspection Date: 09/07/99  
Waste Code: Not reported  
Type of Violation: 6HV4256  
Occurrences: Not reported  
Item Number: 8089  
Violation Desc: NO MONTHLY BIOLOGICAL INDICATOR

MAP FINDINGS  
FOCUS MAP 15

Map ID Site Database(s) EPA ID Number

---

**ALPINE ANIMAL HOSPITAL (Continued)**

**S106067074**

Inspection Date: 09/07/99  
Waste Code: Not reported  
Type of Violation: 6HV4258  
Occurrences: Not reported  
Item Number: 8090  
Violation Desc: TREATMENT: NO RECORDS ONSITE

**HMMD WASTE STREAMS:**

Inspection Date: 08/14/03  
Waste Item #: 541  
Waste Code: 541  
Waste Name: PHOTOCHEM/PHOTOPROC  
Qty at Inspection: 1  
Quantity String: 1  
Annual Qty: 1  
Annual Qty String: 1  
Measurement Unit: LBS  
Treatment Method: 205 RECLAIMED  
Storage Method: CARBOY  
Haz Waste Hauler: 9998 UNKNOWN HAZ WST HAUL  
Waste Desc: MERRY X-RAY CORP  
Carcinogen: No

Inspection Date: 08/14/03  
Waste Item #: 902  
Waste Code: 902  
Waste Name: INFECTIOUS WASTE, SH  
Qty at Inspection: 10  
Quantity String: 10  
Annual Qty: 120  
Annual Qty String: 120  
Measurement Unit: LBS  
Treatment Method: 101 AUTOCLAVE  
Storage Method: CARBOY  
Haz Waste Hauler: 0001 NO HAULER  
Waste Desc: ONSITE TREATMENT  
Carcinogen: No

[Click this hyperlink](#) while viewing on your computer to access additional CA\_HMMD: detail in the EDR Site Report.

35

**USDA FOREST SERVICE  
3348 ALPINE BLVD  
ALPINE, CA 92001**

**HAZNET S103653690  
N/A**

HAZNET:  
Gepaid: CAL000027417  
Contact: USDA FOREST SERVICE  
Telephone: 5108259800  
Facility Addr2: Not reported  
Mailing Name: Not reported  
Mailing Address: 10845 RANCHO BERNARDO RD STE 200  
Mailing City,St,Zip: SAN DIEGO, CA 921272107  
Gen County: San Diego  
TSD EPA ID: CAT080013352  
TSD County: Los Angeles

MAP FINDINGS  
 FOCUS MAP 15

Map ID Site Database(s) EPA ID Number

**USDA FOREST SERVICE (Continued)**

**S103653690**

Waste Category: Aqueous solution with less than 10% total organic residues  
 Disposal Method: Not reported  
 Tons: .2293  
 Facility County: San Diego

Gepaid: CAL000027417  
 Contact: USDA FOREST SERVICE  
 Telephone: 5108259800  
 Facility Addr2: Not reported  
 Mailing Name: Not reported  
 Mailing Address: 10845 RANCHO BERNARDO RD STE 200  
 Mailing City,St,Zip: SAN DIEGO, CA 921272107  
 Gen County: San Diego  
 TSD EPA ID: CAT080022148  
 TSD County: San Bernardino  
 Waste Category: Off-specification, aged, or surplus organics  
 Disposal Method: Transfer Station  
 Tons: .3002  
 Facility County: San Diego

Gepaid: CAL000027417  
 Contact: USDA FOREST SERVICE  
 Telephone: 5108259800  
 Facility Addr2: Not reported  
 Mailing Name: Not reported  
 Mailing Address: 10845 RANCHO BERNARDO RD STE 200  
 Mailing City,St,Zip: SAN DIEGO, CA 921272107  
 Gen County: San Diego  
 TSD EPA ID: CAT080022148  
 TSD County: San Bernardino  
 Waste Category: Off-specification, aged, or surplus organics  
 Disposal Method: Not reported  
 Tons: .0000  
 Facility County: San Diego

Gepaid: CAL000027417  
 Contact: USDA FOREST SERVICE  
 Telephone: 5108259800  
 Facility Addr2: Not reported  
 Mailing Name: Not reported  
 Mailing Address: 10845 RANCHO BERNARDO RD STE 200  
 Mailing City,St,Zip: SAN DIEGO, CA 921272107  
 Gen County: San Diego  
 TSD EPA ID: CAT080013352  
 TSD County: Los Angeles  
 Waste Category: Waste oil and mixed oil  
 Disposal Method: Recycler  
 Tons: 0.0375  
 Facility County: San Diego

Gepaid: CAL000027417  
 Contact: NOELLE GRAHAM-WAKOSKI ENVIRONM  
 Telephone: 8586742990  
 Facility Addr2: Not reported  
 Mailing Name: Not reported  
 Mailing Address: 10845 RANCHO BERNARDO RD STE 200  
 Mailing City,St,Zip: SAN DIEGO, CA 921272107



MAP FINDINGS  
FOCUS MAP 15

Map ID	Site	Database(s)	EPA ID Number
	<p><b>USDA FOREST SERVICE (Continued)</b></p> <p>Gen County: San Diego TSD EPA ID: CAD028409019 TSD County: San Diego Waste Category: Laboratory waste chemicals Disposal Method: Transfer Station Tons: 0.38 Facility County: San Diego</p> <p style="text-align: center;"><a href="#">Click this hyperlink</a> while viewing on your computer to access 7 additional CA_HAZNET: record(s) in the EDR Site Report.</p>		<b>S103653690</b>
36	<p><b>ALPINE OAKS MOBILE ESTATES</b> <b>3505 ALPINE BOULEVARD</b> <b>ALPINE, CA 91901</b></p> <p>FINDS: Other Pertinent Environmental Activity Identified at Site</p> <p style="margin-left: 40px;">SDWIS [WS] (Safe Drinking Water Information System (Water System) ). Water Systems can have one or more water system facilities. The water system will purchase water from several facilities. Drinking water information is stored in EPA's SDWIS, which contains information about public water systems and their violations of EPA's regulations for safe drinking water. These statutes and accompanying regulations establish maximum contaminant levels (MCL), treatment techniques, and monitoring and reporting requirements to ensure that water provided to customers is safe for human consumption.</p>	<b>FINDS</b>	<b>1008042584</b> <b>110013162861</b>
37	<p><b>ALLIED X-RAY</b> <b>1515 SUNCREST VISTA LN</b> <b>ALPINE, CA 91901</b></p> <p>San Diego Co. HMMD: Facility ID: 139557 Inactive Indicator: Active Business Code: 6HK68 SIC: Not reported Permit Expiration: Not reported Owner: Not reported 2nd Name: Not reported Mailing Address: 1515 SUNCREST VISTA Mailing City,St,Zip: ALPINE, CA 91901 Map Code/Business Plan on File: Not reported Corporate Code: Not reported Fire Dept District: Alpine Census Tract Number: 212 EPA ID: Not reported Gas Station: Not reported Inspection Date: 04/16/03 Reinspection Date: Not reported Inspector Name: CMOSSE Violation Notice Issued: Not reported Facility Contact: CAROLYN ABERNETHY Delinquent Flag: Not Delinquent</p>	<b>San Diego Co. HMMD</b>	<b>S105022349</b> <b>N/A</b>

MAP FINDINGS  
FOCUS MAP 15

Map ID Site Database(s) EPA ID Number

---

**ALLIED X-RAY (Continued)**

**S105022349**

Last Update: 05/10/05  
Last Delinquent Letter: Not reported  
Delinquent Comment: Not reported  
Last Letter Type: Not reported  
Property Owner: ABERNETHY GLEN C  
Property Address: 1515 SUNCREST VISTA  
Property City,St,Zip: 91901  
Tank Owner: Not reported  
Tank Address: Not reported  
Tank City,St,Zip: Not reported  
Business Plan Acceptance Date: Not reported  
Reinspection Date Y2K Compatible: Not reported  
Facility Phone: 619-445-0225

**HMMD DISCLOSURE INVENTORY:**

Item Number: Not reported  
Chemical Name: Not reported  
Case Number: Not reported  
Quantity Stored At One Time: Not reported  
Quantity Stored at One Time: Not reported  
Annual Quantity String: Not reported  
Annual Quantity String: Not reported  
Measurement Units: Not reported  
Carcinogen: No  
1st Hazard Category: Not reported  
2nd Hazard Category: Not reported

**HMMD UNDERGROUND TANKS:**

Tank Number: Not reported  
Tank ID Number: Not reported  
Waste or Product: Not reported  
Tank Contents: Not reported

**HMMD VIOLATIONS:**

Inspection Date: Not reported  
Waste Code: Not reported  
Type of Violation: Not reported  
Occurrences: Not reported  
Item Number: Not reported  
Violation Desc: Not reported

**HMMD WASTE STREAMS:**

Inspection Date: Not reported  
Waste Item #: Not reported  
Waste Code: Not reported  
Waste Name: Not reported  
Qty at Inspection: Not reported  
Quantity String: Not reported  
Annual Qty: Not reported  
Annual Qty String: Not reported  
Measurement Unit: Not reported  
Treatment Method: Not reported  
Storage Method: Not reported  
Haz Waste Hauler: Not reported  
Waste Desc: Not reported  
Carcinogen: No

MAP FINDINGS  
FOCUS MAP 15

<u>Map ID</u>	<u>Site</u>	<u>Database(s)</u>	<u>EPA ID Number</u>
---------------	-------------	--------------------	----------------------

**ALLIED X-RAY (Continued)**

**S105022349**

[Click this hyperlink](#) while viewing on your computer to access additional CA\_HMMD: detail in the EDR Site Report.

FOCUS MAP 15 ORPHAN SUMMARY

City	EDR ID	Site Name	Site Address	Zip	Database(s)
ALPINE	S103636034	NANCYS CLEANERS	1730 ALPINE BLVD SUITE 104	91901	HAZNET, CLEANERS
ALPINE	S104566324	VIEJAS CASINO AND TURF CLUB	VIEJAS INDIAN RESERVATION	91901	HAZNET
ALPINE	S108216588	PECORARO PAINTING INC	1B VIEJAS GRADE RD	91901	HAZNET
DESCANSO	S105083283	US FOREST SERVICE	HWY 79 S / WILDWOOD GLEN RD	91916	HAZNET
DESCANSO	S106060414	SD CNTY CAMP CUYAMACA/OFFICE O	12561 HWY 79	91916	San Diego Co. HMMD
DESCANSO	S106061666	THOUSAND TRAILS	11053 HWY 79	91916	San Diego Co. HMMD
DESCANSO	S106062785	CALIF DEPT PARKS & RECREATION	12551 HWY 79	91916	San Diego Co. HMMD
DESCANSO	S106063255	RAINTREE MARKET INC	HWY 79 VIEJAS BL	91916	San Diego Co. HMMD
DESCANSO	S106063496	LAZY R RANCH	7837 HWY 79	91916	San Diego Co. HMMD
DESCANSO	S106064607	DESCANSO TRADING POST	8332 HWY 79	91916	San Diego Co. HMMD
DESCANSO	S108203886	COUNTY OF SAN DIEGO - LANDFILL MGMT	10054 ANDERSON RD	91916	HAZNET
DESCANSO	A100115686	DESCANSO	12551 ST. HWY. 79	91916	AST
DESCANSO	1006826757	S. D. COUNTY - VIEJAS LANDFILL	JAPATUL RD 1/2 MI S I-8	91916	FINDS, EMI
DESCANSO	S107737666	DESCANSO LANDFILL	1/4 MILE NW JAPATUL VALLEY RD	91916	SWF/LF
DESCANSO	U001571152	RANCHO SAMATAGUMA/SPENCER CATT	5 MI. N. OLD HWY. 80	91916	HIST UST
DESCANSO	1000419399	CALTRANS DESCANSO MAINT AREA	1/4 MI S OF JCT E/B RTE 80	91916	RCRA-SQG, FINDS
DESCANSO	S108200422	CALTRANS DIST 11/CONSTR/EA 11-247304	STE RTE 79 PM L0.0-10.0	91916	HAZNET
DESCANSO	S106060338	PERKINS MARKET	24680 VIEJAS GR	91916	San Diego Co. HMMD
DESCANSO	S106061668	SD CNTY/DESCANSO RD STN	24592 VIEJAS GR	91916	San Diego Co. HMMD
DESCANSO	S106924984	COUNTY OF SD/DESCANSO RD STN	24592 VIEJAS GR 22	91916	SWEEPS UST
DESCANSO	U003939411	COUNTY OF SD/DESCANSO RD STN	24592 VIEJAS GR #22	91916	UST
DESCANSO	S104749384	DESCANSO STATION AT0455	24215 VIEJAS GR	91916	LUST, San Diego Co. HMMD, SWEEP UST, SAN DIEGO CO. SAM

# Focus Map 16

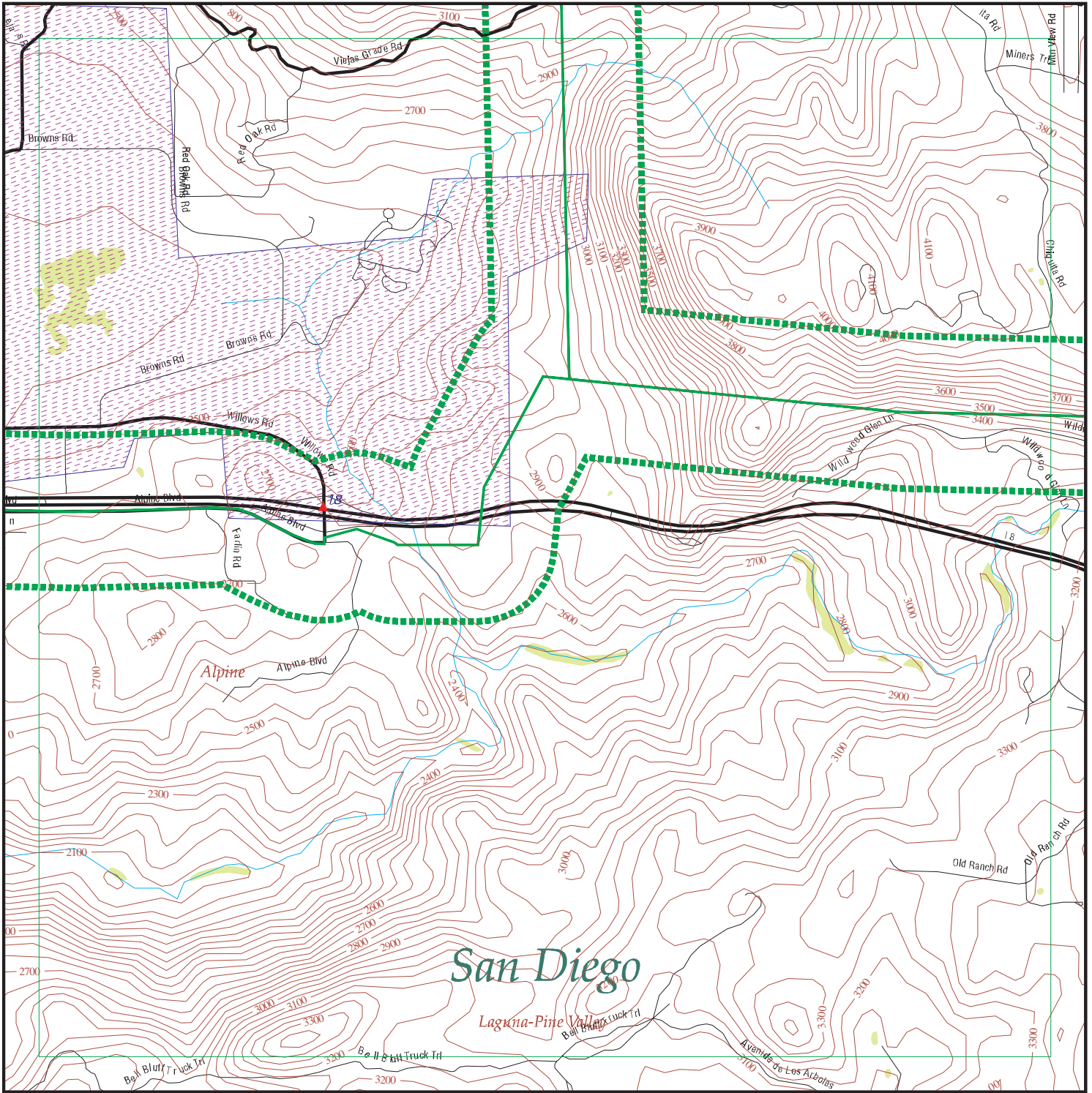

## EDR DataMap® - Environmental Atlas

### SWPL Alts

#### Legend

- |                             |                         |             |                   |              |
|-----------------------------|-------------------------|-------------|-------------------|--------------|
| Roads                       | Waterways               | Powerlines  | Water             | Listed Sites |
| Major Roads                 | Railroads               | Pipelines   | Superfund Sites   |              |
| Contour Lines               | Study Boundary          | Fault Lines | Federal DOD Sites |              |
| National Wetlands Inventory | Indian Reservations BIA |             |                   |              |



Scale in Miles

FOCUS MAP 16 SUMMARY

<u>Database</u>	<u>Total Plotted</u>
<b><u>FEDERAL RECORDS</u></b>	
NPL	0
Proposed NPL	0
Delisted NPL	0
NPL RECOVERY	0
CERCLIS	0
CERC-NFRAP	0
CORRACTS	0
RCRA TSD	0
RCRA Lg. Quan. Gen.	0
RCRA Sm. Quan. Gen.	0
ERNS	0
HMIRS	0
US ENG CONTROLS	0
US INST CONTROL	0
DOD	0
FUDS	0
US BROWNFIELDS	0
CONSENT	0
ROD	0
UMTRA	0
ODI	0
TRIS	0
TSCA	0
FTTS	0
SSTS	0
ICIS	0
RADINFO	0
HIST FTTS	0
CDL	0
LUCIS	0
DOT OPS	0
PADS	0
MLTS	0
MINES	0
FINDS	0
RAATS	0
<b><u>STATE AND LOCAL RECORDS</u></b>	
Hist Cal-Sites	0
CA Bond Exp. Plan	0
SCH	0
Toxic Pits	0
State Landfill	0
CA WDS	0
WMUDS/SWAT	0
Cortese	0
SWRCY	0

FOCUS MAP 16 SUMMARY

<u>Database</u>	<u>Total Plotted</u>
LUST	0
CA FID UST	0
SLIC	0
UST	0
HIST UST	0
AST	0
SWEEPS UST	0
CHMIRS	1
Notify 65	0
DEED	0
VCP	0
DRYCLEANERS	0
WIP	0
CDL	0
RESPONSE	0
HAZNET	0
EMI	0
ENVIROSTOR	0
SAN DIEGO CO. SAM	0
 <b><u>TRIBAL RECORDS</u></b>	
INDIAN RESERV	1
INDIAN LUST	0
INDIAN UST	0
 <b><u>EDR PROPRIETARY RECORDS</u></b>	
Manufactured Gas Plants	0

NOTES:

Sites may be listed in more than one database

MAP FINDINGS  
FOCUS MAP 16

Map ID	Site	Database(s)	EPA ID Number
IND RES Region	<b>VIEJAS INDIAN RESERVATION</b>  <b>VIEJAS INDIAN RESERVATION (County), CA</b>  INDIAN RESERV: Feature: Indian Reservation Name: Viejas Indian Reservation Agency: BIA State: CA	INDIAN RESERV	CIND100565 N/A
18	<b>WEST WILLOW ROAD I-8</b> <b>ALPINE, CA 92001</b>  CHMIRS: OES Incident Number: 9012801 OES notification: Not reported OES Date: Not reported OES Time: Not reported Incident Date: 04-SEP-90 <b>Date Completed: 04-SEP-90</b> Property Use: 962 Agency Id Number: 37140 Agency Incident Number: 12006 Time Notified: 1708 Time Completed: 1905 Surrounding Area: 936 Estimated Temperature: 90 Property Management: S Special Studies 1: Not reported Special Studies 2: Not reported Special Studies 3: Not reported Special Studies 4: Not reported Special Studies 5: Not reported Special Studies 6: Not reported More Than Two Substances Involved?: N Resp Agncy Personel # Of Decontaminated: 0 Responding Agency Personel # Of Injuries: 0 Responding Agency Personel # Of Fatalities:0 Others Number Of Decontaminated: 0 Others Number Of Injuries: 0 Others Number Of Fatalities: 0 Vehicle Make/year: Not reported Vehicle License Number: Not reported Vehicle State: Not reported Vehicle Id Number: Not reported CA/DOT/PUC/ICC Number: Not reported Company Name: HILL BROS CHEM. CO. Reporting Officer Name/ID: TERRY GRAY /1306 Report Date: 06-SEP-90 Comments: N Facility Telephone: 619 533-4300 Waterway Involved: Not reported Waterway: Not reported Spill Site: Not reported Cleanup By: Not reported Containment: Not reported What Happened: Not reported Type: Not reported Measure: Not reported	CHMIRS	S100220452 N/A



MAP FINDINGS  
 FOCUS MAP 16

Map ID	Site	Database(s)	EPA ID Number
--------	------	-------------	---------------

**(Continued)**

**S100220452**

Other:	Not reported
Date/Time:	Not reported
Year:	88-92
Agency:	Not reported
Incident Date:	Not reported
Admin Agency:	Not reported
Amount:	Not reported
Contained:	Not reported
Site Type:	Not reported
E Date:	05-JUN-91
Substance:	Not reported
Quantity Released:	Not reported
BBLs:	Not reported
Cups:	Not reported
CUFT:	Not reported
Gallons:	Not reported
Grams:	Not reported
Pounds:	Not reported
Liters:	Not reported
Ounces:	Not reported
Pints:	Not reported
Quarts:	Not reported
Sheen:	Not reported
Tons:	Not reported
Unknown:	Not reported
Description:	Not reported
Evacuations:	Not reported
Number of Injuries:	Not reported
Number of Fatalities:	Not reported
Description:	Not reported

FOCUS MAP 16 ORPHAN SUMMARY

City	EDR ID	Site Name	Site Address	Zip	Database(s)
ALPINE	S103636034	NANCYS CLEANERS	1730 ALPINE BLVD SUITE 104	91901	HAZNET, CLEANERS
ALPINE	S104566324	VIEJAS CASINO AND TURF CLUB	VIEJAS INDIAN RESERVATION	91901	HAZNET
ALPINE	S108216588	PECORARO PAINTING INC	1B VIEJAS GRADE RD	91901	HAZNET
DESCANSO	S105083283	US FOREST SERVICE	HWY 79 S / WILDWOOD GLEN RD	91916	HAZNET
DESCANSO	S106060414	SD CNTY CAMP CUYAMACA/OFFICE O	12561 HWY 79	91916	San Diego Co. HMMD
DESCANSO	S106061666	THOUSAND TRAILS	11053 HWY 79	91916	San Diego Co. HMMD
DESCANSO	S106062785	CALIF DEPT PARKS & RECREATION	12551 HWY 79	91916	San Diego Co. HMMD
DESCANSO	S106063255	RAINTREE MARKET INC	HWY 79 VIEJAS BL	91916	San Diego Co. HMMD
DESCANSO	S106063496	LAZY R RANCH	7837 HWY 79	91916	San Diego Co. HMMD
DESCANSO	S106064607	DESCANSO TRADING POST	8332 HWY 79	91916	San Diego Co. HMMD
DESCANSO	A100115686	DESCANSO	12551 ST. HWY. 79	91916	AST
DESCANSO	1006826757	S. D. COUNTY - VIEJAS LANDFILL	JAPATUL RD 1/2 MI S I-8	91916	FINDS, EMI
DESCANSO	S107737666	DESCANSO LANDFILL	1/4 MILE NW JAPATUL VALLEY RD	91916	SWF/LF
DESCANSO	U001571152	RANCHO SAMATAGUMA/SPENCER CATT	5 MI. N. OLD HWY. 80	91916	HIST UST
DESCANSO	1000419399	CALTRANS DESCANSO MAINT AREA	1/4 MI S OF JCT E/B RTE 80	91916	RCRA-SQG, FINDS
DESCANSO	S108200422	CALTRANS DIST 11/CONSTR/EA 11-247304	STE RTE 79 PM L0.0-10.0	91916	HAZNET
DESCANSO	S106060338	PERKINS MARKET	24680 VIEJAS GR	91916	San Diego Co. HMMD
DESCANSO	S106061668	SD CNTY/DESCANSO RD STN	24592 VIEJAS GR	91916	San Diego Co. HMMD
DESCANSO	S106924984	COUNTY OF SD/DESCANSO RD STN	24592 VIEJAS GR 22	91916	SWEEPS UST
DESCANSO	U003939411	COUNTY OF SD/DESCANSO RD STN	24592 VIEJAS GR #22	91916	UST
DESCANSO	S104749384	DESCANSO STATION AT0455	24215 VIEJAS GR	91916	LUST, San Diego Co. HMMD, SWEEP UST, SAN DIEGO CO. SAM

# Focus Map 17

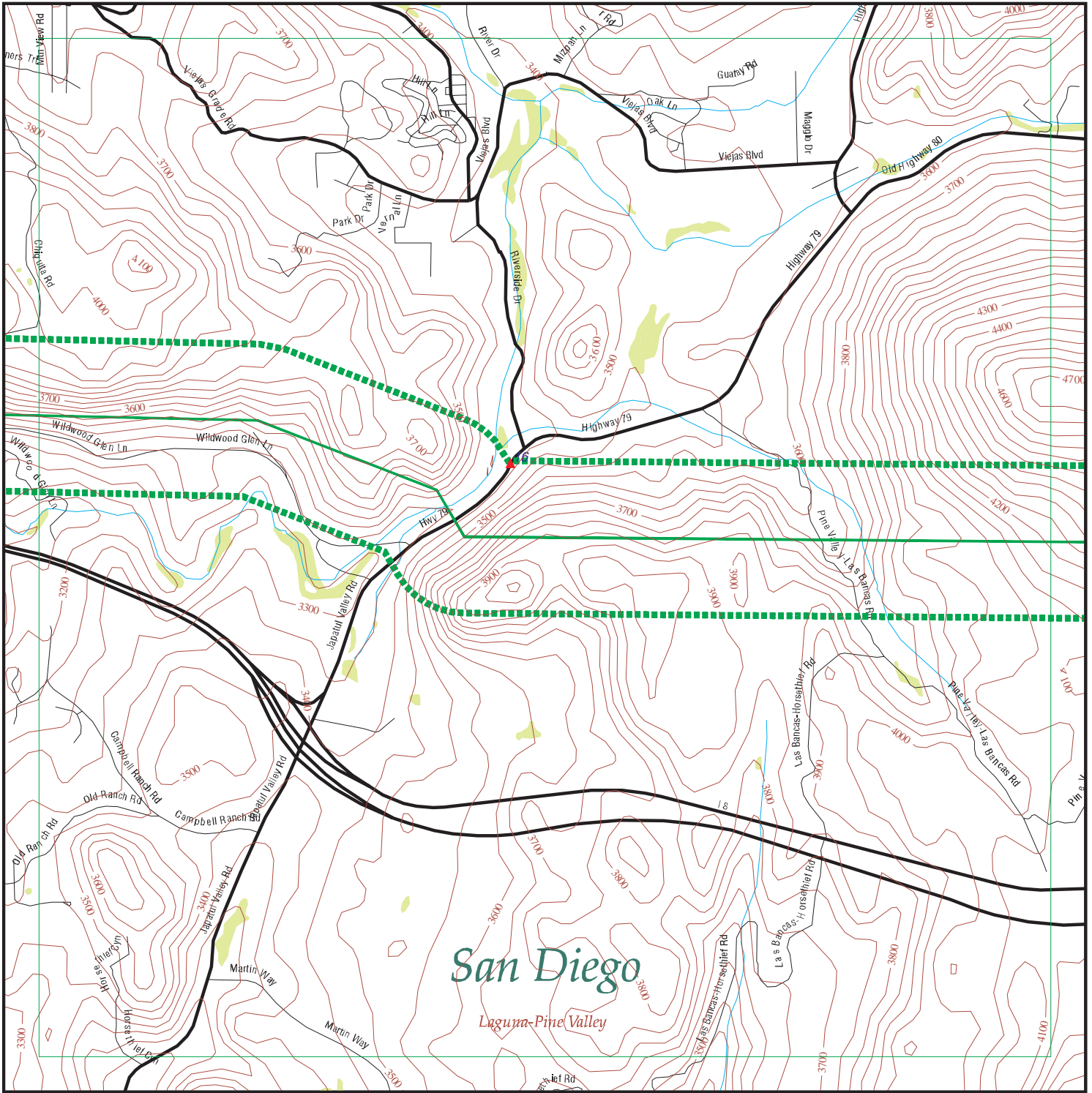

EDR DataMap® - Environmental Atlas

## SWPL Alts

### Legend

- |                             |                         |             |                   |              |
|-----------------------------|-------------------------|-------------|-------------------|--------------|
| Roads                       | Waterways               | Powerlines  | Water             | Listed Sites |
| Major Roads                 | Railroads               | Pipelines   | Superfund Sites   |              |
| Contour Lines               | Study Boundary          | Fault Lines | Federal DOD Sites |              |
| National Wetlands Inventory | Indian Reservations BIA |             |                   |              |



Scale in Miles

FOCUS MAP 17 SUMMARY

<u>Database</u>	<u>Total Plotted</u>
<b><u>FEDERAL RECORDS</u></b>	
NPL	0
Proposed NPL	0
Delisted NPL	0
NPL RECOVERY	0
CERCLIS	0
CERC-NFRAP	0
CORRACTS	0
RCRA TSD	0
RCRA Lg. Quan. Gen.	0
RCRA Sm. Quan. Gen.	0
ERNS	0
HMIRS	0
US ENG CONTROLS	0
US INST CONTROL	0
DOD	0
FUDS	0
US BROWNFIELDS	0
CONSENT	0
ROD	0
UMTRA	0
ODI	0
TRIS	0
TSCA	0
FTTS	0
SSTS	0
ICIS	0
RADINFO	0
HIST FTTS	0
CDL	0
LUCIS	0
DOT OPS	0
PADS	0
MLTS	0
MINES	0
FINDS	0
RAATS	0
<b><u>STATE AND LOCAL RECORDS</u></b>	
Hist Cal-Sites	0
CA Bond Exp. Plan	0
SCH	0
Toxic Pits	0
State Landfill	0
CA WDS	0
WMUDS/SWAT	0
Cortese	0
SWRCY	0

FOCUS MAP 17 SUMMARY

<u>Database</u>	<u>Total Plotted</u>
LUST	0
CA FID UST	0
SLIC	0
UST	0
HIST UST	0
AST	0
SWEEPS UST	0
CHMIRS	0
Notify 65	0
DEED	0
VCP	0
DRYCLEANERS	0
WIP	0
CDL	0
RESPONSE	0
HAZNET	0
EMI	0
ENVIROSTOR	0
SAN DIEGO CO. SAM	0
 <b><u>TRIBAL RECORDS</u></b>	
INDIAN RESERV	0
INDIAN LUST	0
INDIAN UST	0
 <b><u>EDR PROPRIETARY RECORDS</u></b>	
Manufactured Gas Plants	0

NOTES:

Sites may be listed in more than one database

MAP FINDINGS  
FOCUS MAP 17

Map ID	Site	Database(s)	EPA ID Number
16	<b>ALL GERMAN TRANSMISSIONS</b> <b>8304 HWY 79</b> <b>DESCANSO, CA 91916</b>	San Diego Co. HMMD	S106062760 N/A
	San Diego Co. HMMD: Facility ID: 128761 Inactive Indicator: Active Business Code: 6HK18 SIC: Not reported Permit Expiration: Not reported Owner: Not reported 2nd Name: Not reported Mailing Address: PO BOX 714 Mailing City, St, Zip: DESCANSO, CA 91916 Map Code/Business Plan on File: Not reported Corporate Code: Not reported Fire Dept District: Not reported Census Tract Number: 212 EPA ID: CAD000037647 Gas Station: Not reported Inspection Date: 04/09/98 Reinspection Date: Not reported Inspector Name: LEGACY Violation Notice Issued: Not reported Facility Contact: DAVE ROGERS/OWNER Delinquent Flag: Not Delinquent Last Update: 05/10/05 Last Delinquent Letter: Not reported Delinquent Comment: Not reported Last Letter Type: Not reported Property Owner: Not reported Property Address: Not reported Property City, St, Zip: Not reported Tank Owner: Not reported Tank Address: Not reported Tank City, St, Zip: Not reported Business Plan Acceptance Date: Not reported Reinspection Date Y2K Compatible: Not reported Facility Phone: 619-445-4622  HMMD DISCLOSURE INVENTORY: Item Number: Not reported Chemical Name: Not reported Case Number: Not reported Quantity Stored At One Time: Not reported Quantity Stored at One Time: Not reported Annual Quantity String: Not reported Annual Quantity String: Not reported Measurement Units: Not reported Carcinogen: No 1st Hazard Category: Not reported 2nd Hazard Category: Not reported  HMMD UNDERGROUND TANKS: Tank Number: Not reported Tank ID Number: Not reported Waste or Product: Not reported Tank Contents: Not reported		

MAP FINDINGS  
FOCUS MAP 17

Map ID	Site	Database(s)	EPA ID Number
--------	------	-------------	---------------

---

**ALL GERMAN TRANSMISSIONS (Continued)**

**S106062760**

**HMMD VIOLATIONS:**

Inspection Date:	Not reported
Waste Code:	Not reported
Type of Violation:	Not reported
Occurrences:	Not reported
Item Number:	Not reported
Violation Desc:	Not reported

**HMMD WASTE STREAMS:**

Inspection Date:	Not reported
Waste Item #:	Not reported
Waste Code:	Not reported
Waste Name:	Not reported
Qty at Inspection:	Not reported
Quantity String:	Not reported
Annual Qty:	Not reported
Annual Qty String:	Not reported
Measurement Unit:	Not reported
Treatment Method:	Not reported
Storage Method:	Not reported
Haz Waste Hauler:	Not reported
Waste Desc:	Not reported
Carcinogen:	No

[Click this hyperlink](#) while viewing on your computer to access additional CA\_HMMD: detail in the EDR Site Report.

FOCUS MAP 17 ORPHAN SUMMARY

City	EDR ID	Site Name	Site Address	Zip	Database(s)
ALPINE	S103679075	UNITED STATES FOREST SERVICE	JAPATUL RANGER STATION	91901	HAZNET
ALPINE	S104566324	VIEJAS CASINO AND TURF CLUB	VIEJAS INDIAN RESERVATION	91901	HAZNET
ALPINE	S108216588	PECORARO PAINTING INC	1B VIEJAS GRADE RD	91901	HAZNET
DESCANSO	S105083283	US FOREST SERVICE	HWY 79 S / WILDWOOD GLEN RD	91916	HAZNET
DESCANSO	S106060414	SD CNTY CAMP CUYAMACA/OFFICE O	12561 HWY 79	91916	San Diego Co. HMMD
DESCANSO	S106061666	THOUSAND TRAILS	11053 HWY 79	91916	San Diego Co. HMMD
DESCANSO	S106062785	CALIF DEPT PARKS & RECREATION	12551 HWY 79	91916	San Diego Co. HMMD
DESCANSO	S106063255	RAINTREE MARKET INC	HWY 79 VIEJAS BL	91916	San Diego Co. HMMD
DESCANSO	S106063496	LAZY R RANCH	7837 HWY 79	91916	San Diego Co. HMMD
DESCANSO	S106064607	DESCANSO TRADING POST	8332 HWY 79	91916	San Diego Co. HMMD
DESCANSO	A100115686	DESCANSO	12551 ST. HWY. 79	91916	AST
DESCANSO	1006826757	S. D. COUNTY - VIEJAS LANDFILL	JAPATUL RD 1/2 MI S I-8	91916	FINDS, EMI
DESCANSO	U001571145	DESCANSO DETENSION/STATION	JAPATUL ROAD (SHERIFF FACILITY	91916	HIST UST
DESCANSO	U001615082	DESCANSO	JAPATUL VALLEY RD	91916	HIST UST
DESCANSO	S104234304	CALTRANS DESCANSO MAIN. STAT.	24171 JAPATUL VALEY RD	91916	LUST
DESCANSO	S106925192	DAVID HOLT	24445 LOS TERRINTOS	91916	SWEEPS UST
DESCANSO	S107737666	DESCANSO LANDFILL	1/4 MILE NW JAPATUL VALLEY RD	91916	SWF/LF
DESCANSO	U001571152	RANCHO SAMATAGUMA/SPENCER CATT	5 MI. N. OLD HWY. 80	91916	HIST UST
DESCANSO	S108200871	CARMEN DALE	9514 RIVERSIDE	91916	HAZNET
DESCANSO	1000419399	CALTRANS DESCANSO MAINT AREA	1/4 MI S OF JCT E/B RTE 80	91916	RCRA-SQG, FINDS
DESCANSO	S108200422	CALTRANS DIST 11/CONSTR/EA 11-247304	STE RTE 79 PM L0.0-10.0	91916	HAZNET
DESCANSO	S106060338	PERKINS MARKET	24680 VIEJAS GR	91916	San Diego Co. HMMD
DESCANSO	S106061668	SD CNTY/DESCANSO RD STN	24592 VIEJAS GR	91916	San Diego Co. HMMD
DESCANSO	S106924984	COUNTY OF SD/DESCANSO RD STN	24592 VIEJAS GR 22	91916	SWEEPS UST
DESCANSO	U003939411	COUNTY OF SD/DESCANSO RD STN	24592 VIEJAS GR #22	91916	UST
DESCANSO	S104749384	DESCANSO STATION AT0455	24215 VIEJAS GR	91916	LUST, San Diego Co. HMMD, SWEEP UST, SAN DIEGO CO. SAM



# Focus Map 18

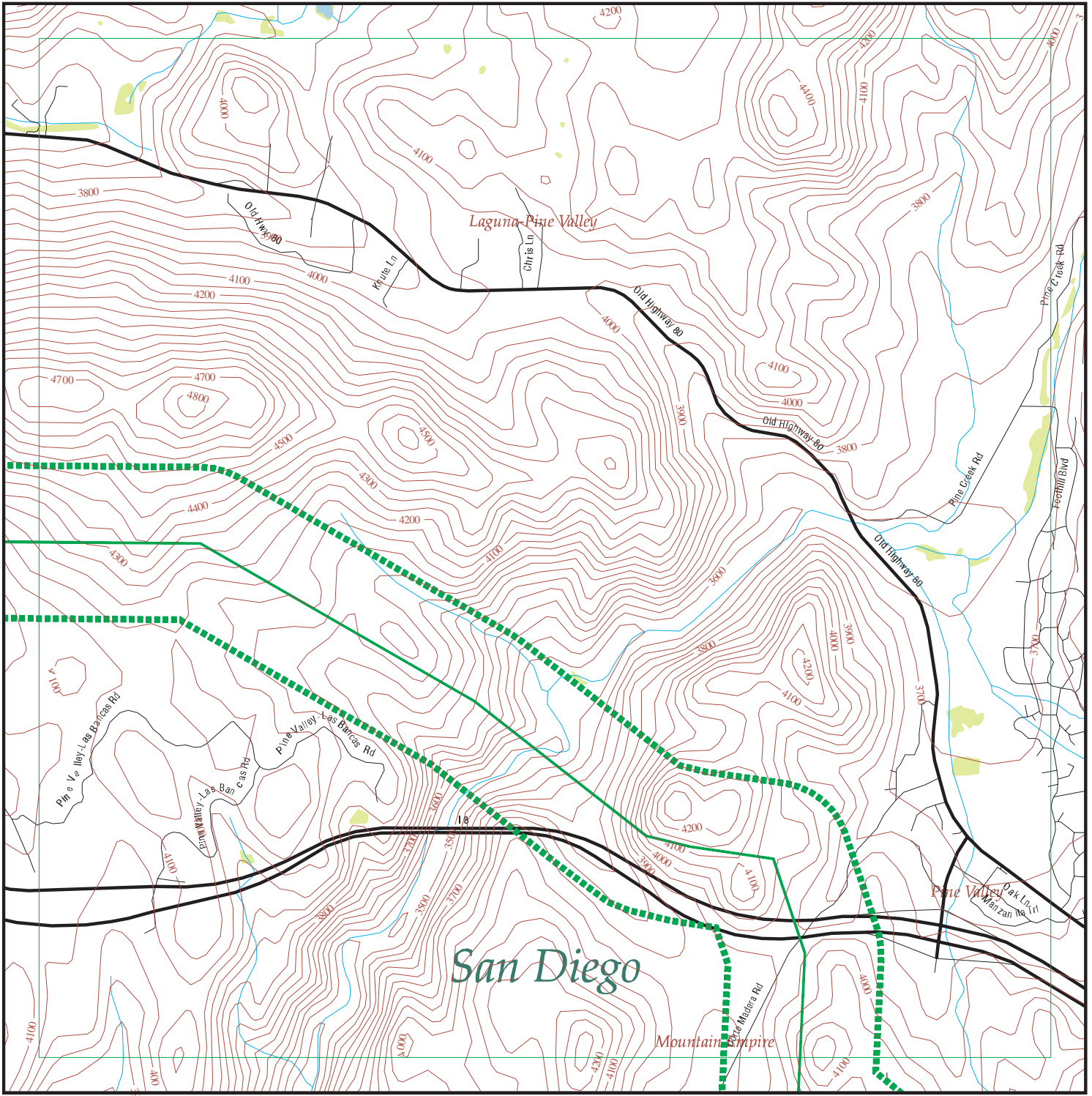

EDR DataMap® - Environmental Atlas

## SWPL Alts

### Legend

- |                             |                         |             |                   |              |
|-----------------------------|-------------------------|-------------|-------------------|--------------|
| Roads                       | Waterways               | Powerlines  | Water             | Listed Sites |
| Major Roads                 | Railroads               | Pipelines   | Superfund Sites   |              |
| Contour Lines               | Study Boundary          | Fault Lines | Federal DOD Sites |              |
| National Wetlands Inventory | Indian Reservations BIA |             |                   |              |



Scale in Miles

FOCUS MAP 18 ORPHAN SUMMARY

City	EDR ID	Site Name	Site Address	Zip	Database(s)
CAMPO	1000250487	PACIFIC BELL	HIGHWAY 94	91906	RCRA-SQG, FINDS, HAZNET, HIST UST
CAMPO	1004676115	CALIFORNIA DEPT OF TRANS	RTE 94 KP 62 TO KP 105	91906	FINDS, RCRA-LQG
CAMPO	S104406499	MTN. EMPIRE OPERATING CENTER *	31115 HWY 94	91906	LUST
CAMPO	S104574063	SAN DIEGO GAS & ELECTRIC COMPANY	31115 HWY 94	91906	HAZNET
CAMPO	S105094270	CALIFORNIA DEPT OF TRANS	RTE 94 KP62 TO KP 105	91906	HAZNET
CAMPO	S108240974	CAMPO INDIAN RESERVATION LF	HWY 94	91906	LUST
DESCANSO	S105083283	US FOREST SERVICE	HWY 79 S / WILDWOOD GLEN RD	91916	HAZNET
DESCANSO	S106060414	SD CNTY CAMP CUYAMACA/OFFICE O	12561 HWY 79	91916	San Diego Co. HMMD
DESCANSO	S106061666	THOUSAND TRAILS	11053 HWY 79	91916	San Diego Co. HMMD
DESCANSO	S106062785	CALIF DEPT PARKS & RECREATION	12551 HWY 79	91916	San Diego Co. HMMD
DESCANSO	S106063255	RAINTREE MARKET INC	HWY 79 VIEJAS BL	91916	San Diego Co. HMMD
DESCANSO	S106063496	LAZY R RANCH	7837 HWY 79	91916	San Diego Co. HMMD
DESCANSO	S106064607	DESCANSO TRADING POST	8332 HWY 79	91916	San Diego Co. HMMD
DESCANSO	A100115686	DESCANSO	12551 ST. HWY. 79	91916	AST
DESCANSO	1006826757	S. D. COUNTY - VIEJAS LANDFILL	JAPATUL RD 1/2 MI S I-8	91916	FINDS, EMI
DESCANSO	U001615082	DESCANSO	JAPATUL VALLEY RD	91916	HIST UST
DESCANSO	S107737666	DESCANSO LANDFILL	1/4 MILE NW JAPATUL VALLEY RD	91916	SWF/LF
DESCANSO	U001571152	RANCHO SAMATAGUMA/SPENCER CATT	5 MI. N. OLD HWY. 80	91916	HIST UST
DESCANSO	1000419399	CALTRANS DESCANSO MAINT AREA	1/4 MI S OF JCT E/B RTE 80	91916	RCRA-SQG, FINDS
DESCANSO	S108200422	CALTRANS DIST 11/CONSTR/EA 11-247304	STE RTE 79 PM L0.0-10.0	91916	HAZNET
PINE VALLEY	S103442747	PINE VALLEY DISPOSAL SITE	EAST END ROCKY PASS RD	91962	WMUDS/SWAT
PINE VALLEY	S104573702	PINE VALLEY TEXACO	2880 OLD HWY 50	91962	HAZNET
PINE VALLEY	S105155615	PINE VALLEY BURNSITE	ROCKY PASS / RUA ALTA VISTA WAY	91962	SWF/LF
PINE VALLEY	S108244688	PINE VALLEY BURN SITE	41019 ROCKY PASS	91962	LUST

# Focus Map 19

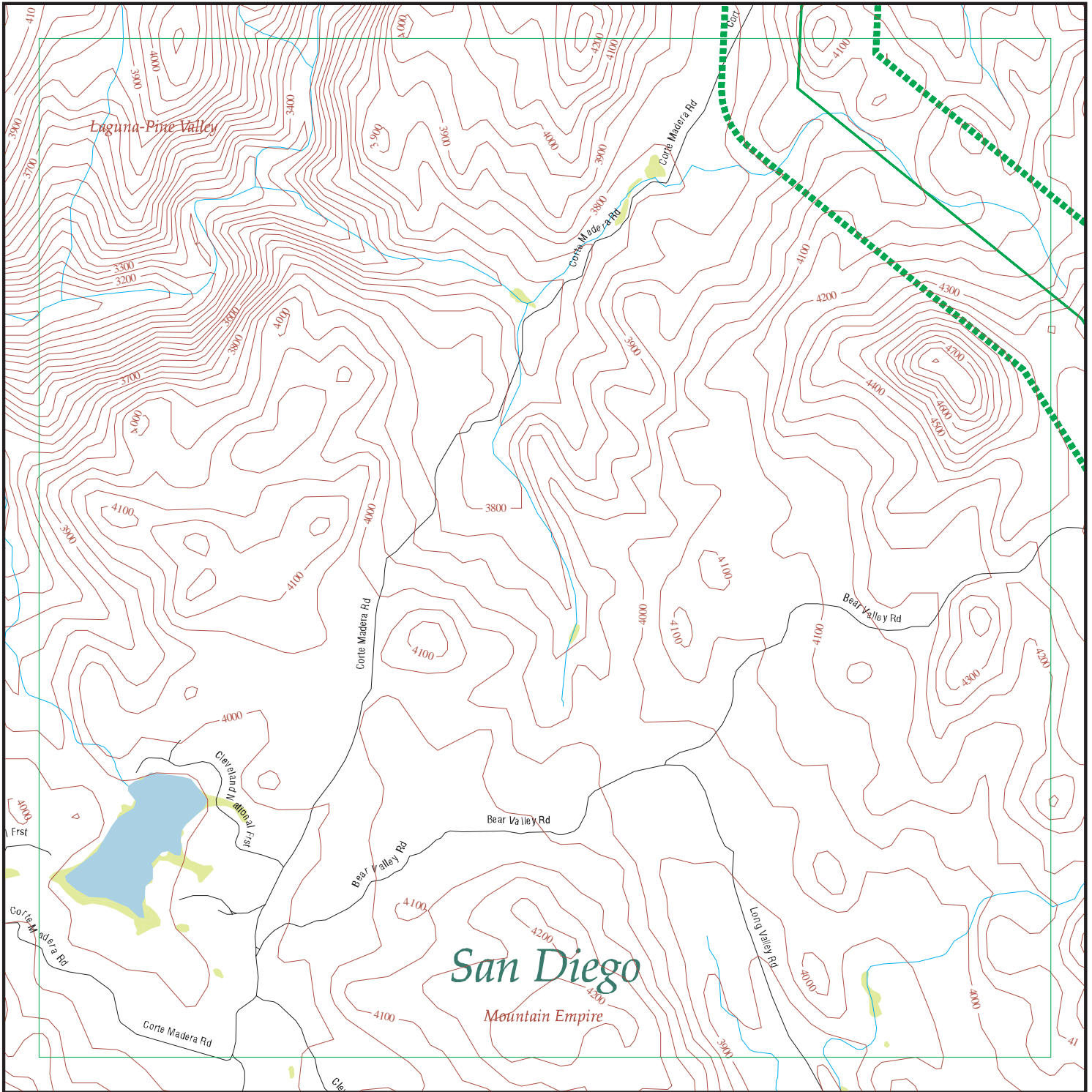

EDR DataMap® - Environmental Atlas

## SWPL Alts

### Legend

- |                             |                         |             |                   |              |
|-----------------------------|-------------------------|-------------|-------------------|--------------|
| Roads                       | Waterways               | Powerlines  | Water             | Listed Sites |
| Major Roads                 | Railroads               | Pipelines   | Superfund Sites   |              |
| Contour Lines               | Study Boundary          | Fault Lines | Federal DOD Sites |              |
| National Wetlands Inventory | Indian Reservations BIA |             |                   |              |



Scale in Miles

FOCUS MAP 19 ORPHAN SUMMARY

City	EDR ID	Site Name	Site Address	Zip	Database(s)
CAMPO	1000250487	PACIFIC BELL	HIGHWAY 94	91906	RCRA-SQG, FINDS, HAZNET, HIST UST
CAMPO	1004676115	CALIFORNIA DEPT OF TRANS	RTE 94 KP 62 TO KP 105	91906	FINDS, RCRA-LQG
CAMPO	S104406499	MTN. EMPIRE OPERATING CENTER *	31115 HWY 94	91906	LUST
CAMPO	S104574063	SAN DIEGO GAS & ELECTRIC COMPANY	31115 HWY 94	91906	HAZNET
CAMPO	S105094270	CALIFORNIA DEPT OF TRANS	RTE 94 KP62 TO KP 105	91906	HAZNET
CAMPO	S108240974	CAMPO INDIAN RESERVATION LF	HWY 94	91906	LUST
DESCANSO	S105083283	US FOREST SERVICE	HWY 79 S / WILDWOOD GLEN RD	91916	HAZNET
DESCANSO	S106060414	SD CNTY CAMP CUYAMACA/OFFICE O	12561 HWY 79	91916	San Diego Co. HMMD
DESCANSO	S106061666	THOUSAND TRAILS	11053 HWY 79	91916	San Diego Co. HMMD
DESCANSO	S106062785	CALIF DEPT PARKS & RECREATION	12551 HWY 79	91916	San Diego Co. HMMD
DESCANSO	S106063255	RAINTREE MARKET INC	HWY 79 VIEJAS BL	91916	San Diego Co. HMMD
DESCANSO	S106063496	LAZY R RANCH	7837 HWY 79	91916	San Diego Co. HMMD
DESCANSO	S106064607	DESCANSO TRADING POST	8332 HWY 79	91916	San Diego Co. HMMD
DESCANSO	A100115686	DESCANSO	12551 ST. HWY. 79	91916	AST
DESCANSO	S106925192	DAVID HOLT	24445 LOS TERRINTOS	91916	SWEEPS UST
DESCANSO	S107737666	DESCANSO LANDFILL	1/4 MILE NW JAPATUL VALLEY RD	91916	SWF/LF
DESCANSO	U001571152	RANCHO SAMATAGUMA/SPENCER CATT	5 MI. N. OLD HWY. 80	91916	HIST UST
DESCANSO	1000419399	CALTRANS DESCANSO MAINT AREA	1/4 MI S OF JCT E/B RTE 80	91916	RCRA-SQG, FINDS
DESCANSO	S108200422	CALTRANS DIST 11/CONSTR/EA 11-247304	STE RTE 79 PM L0.0-10.0	91916	HAZNET

# Focus Map 20

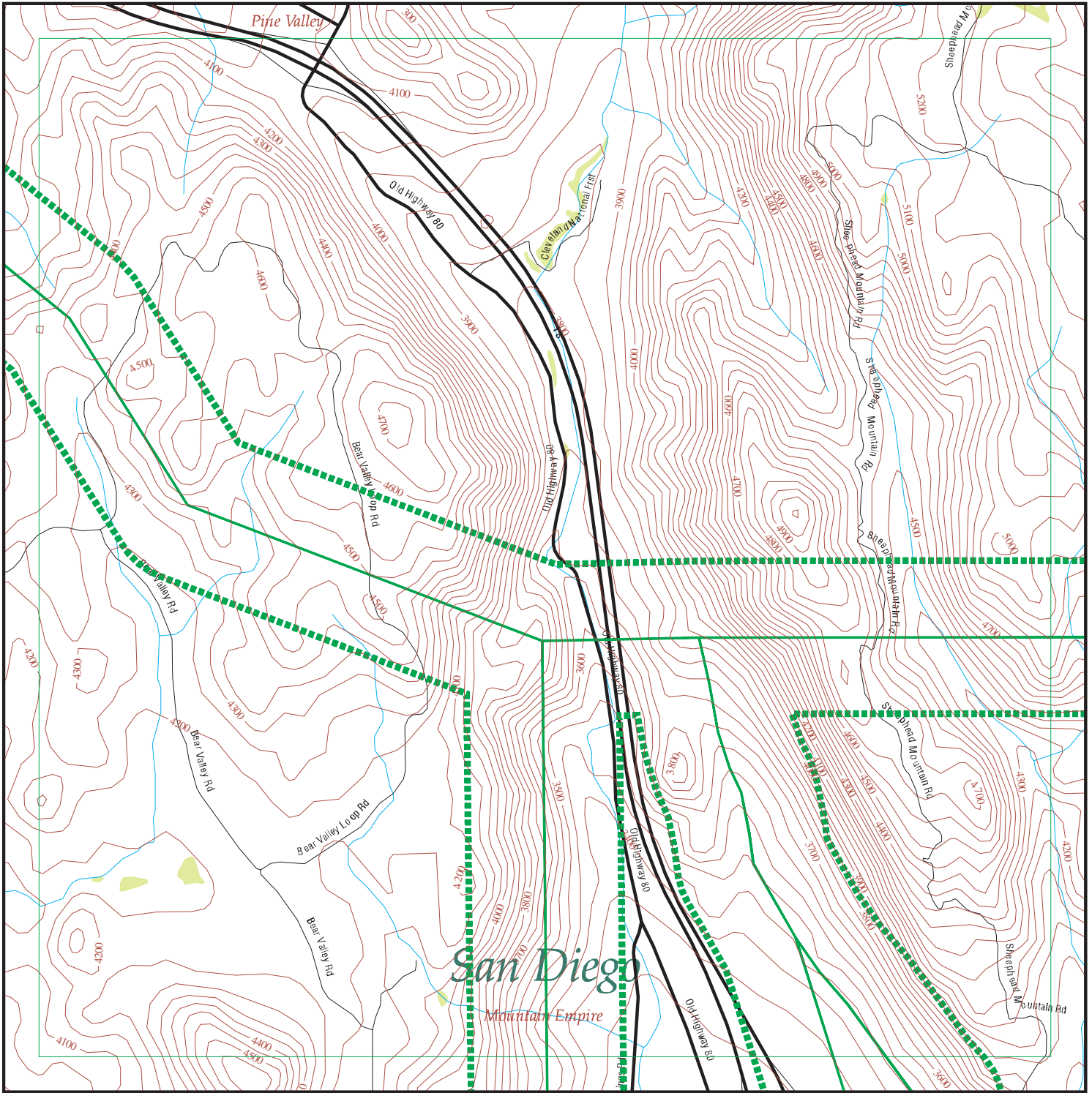

EDR DataMap® - Environmental Atlas

## SWPL Alts

### Legend

- |                             |                         |             |                   |              |
|-----------------------------|-------------------------|-------------|-------------------|--------------|
| Roads                       | Waterways               | Powerlines  | Water             | Listed Sites |
| Major Roads                 | Railroads               | Pipelines   | Superfund Sites   |              |
| Contour Lines               | Study Boundary          | Fault Lines | Federal DOD Sites |              |
| National Wetlands Inventory | Indian Reservations BIA |             |                   |              |



Scale in Miles

FOCUS MAP 20 ORPHAN SUMMARY

City	EDR ID	Site Name	Site Address	Zip	Database(s)
CAMPO	1000250487	PACIFIC BELL	HIGHWAY 94	91906	RCRA-SQG, FINDS, HAZNET, HIST UST
CAMPO	1004676115	CALIFORNIA DEPT OF TRANS	RTE 94 KP 62 TO KP 105	91906	FINDS, RCRA-LQG
CAMPO	S104406499	MTN. EMPIRE OPERATING CENTER *	31115 HWY 94	91906	LUST
CAMPO	S104574063	SAN DIEGO GAS & ELECTRIC COMPANY	31115 HWY 94	91906	HAZNET
CAMPO	S105094270	CALIFORNIA DEPT OF TRANS	RTE 94 KP62 TO KP 105	91906	HAZNET
CAMPO	S108240974	CAMPO INDIAN RESERVATION LF	HWY 94	91906	LUST
PINE VALLEY	S106060581	PINE VALLEY STORE	28820 OLD	91962	San Diego Co. HMMD
PINE VALLEY	S106061046	PINE VALLEY TEXACO SERVICE	28880 OLD	91962	San Diego Co. HMMD
PINE VALLEY	S106061752	BOULDER OAKS RESORT	31601 OLD	91962	San Diego Co. HMMD
PINE VALLEY	S106061965	GLENCLIFF STATION	29810 OLD	91962	San Diego Co. HMMD
PINE VALLEY	S106062220	LA POSTA GAS STATION	32300 OLD	91962	San Diego Co. HMMD
PINE VALLEY	S106062882	SDG&E/MT EMPIRE	30763 OLD	91962	San Diego Co. HMMD
PINE VALLEY	S106062984	SUNRISE MARKET	28914 OLD	91962	San Diego Co. HMMD
PINE VALLEY	S106065355	Q WEST	32363 OLD	91962	San Diego Co. HMMD
PINE VALLEY	S106065606	PINE VALLEY MUTUAL WATER CO.	28857 OLD	91962	San Diego Co. HMMD
PINE VALLEY	S106066275	REX E GRIZZLE DDS	28914 OLD	91962	San Diego Co. HMMD
PINE VALLEY	S106068536	MTN EMPIRE VET CLINIC, INC	28842 OLD	91962	San Diego Co. HMMD
PINE VALLEY	S106068679	PINE VALLEY VETERINARY CLINIC	28914 OLD	91962	San Diego Co. HMMD
PINE VALLEY	S104573702	PINE VALLEY TEXACO	2880 OLD HWY 50	91962	HAZNET
PINE VALLEY	S106928441	LA POSTA GAS STATION	32300-32377 OLD HWY	91962	SWEEPS UST
PINE VALLEY	S105155615	PINE VALLEY BURNSITE	ROCKY PASS / RUA ALTA VISTA WAY	91962	SWF/LF
PINE VALLEY	S106065592	US BORDER PATROL I-8 CHECKPOINT	SUNRISE OF HWY	91962	San Diego Co. HMMD

# Focus Map 21

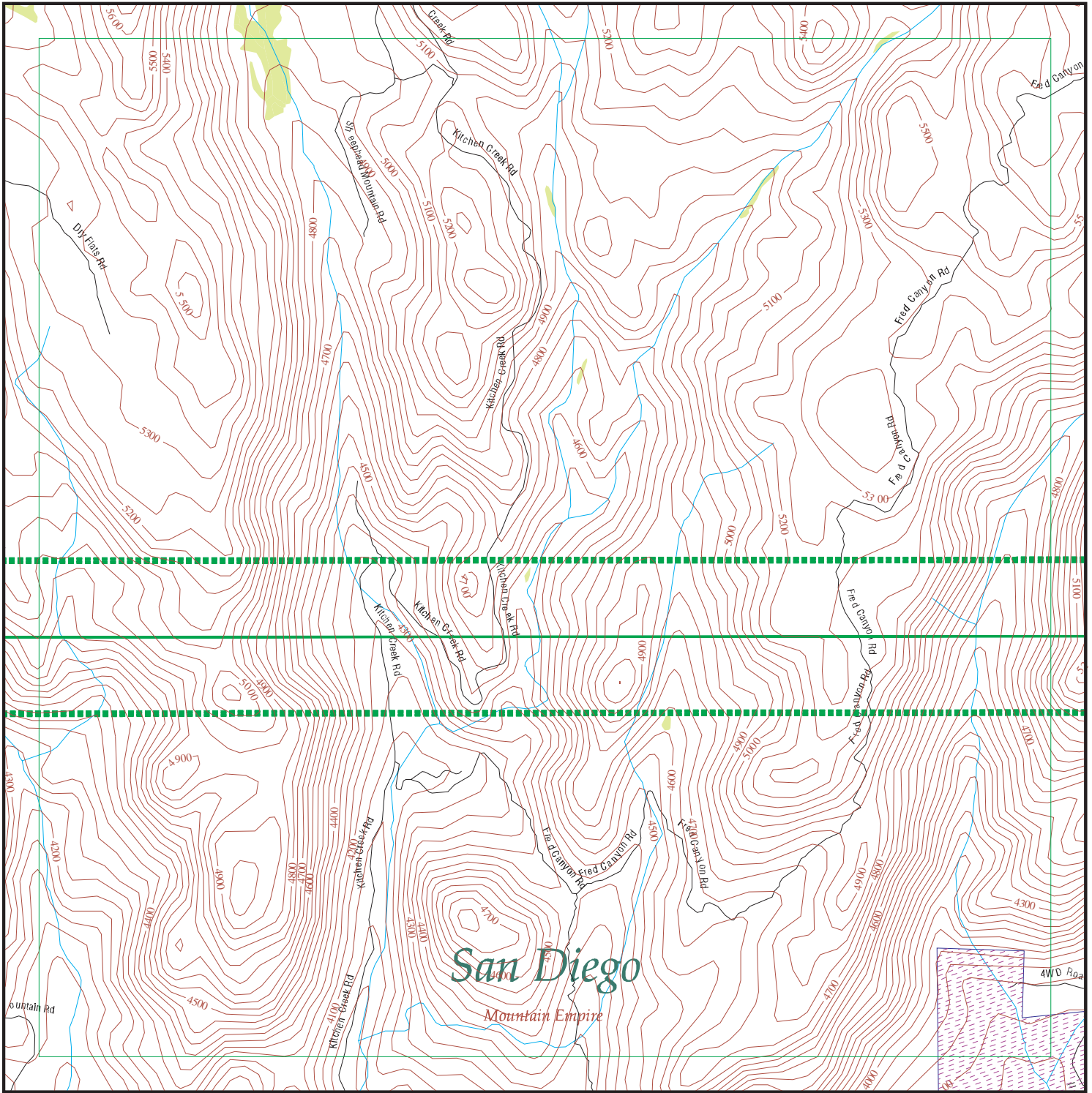

## EDR DataMap® - Environmental Atlas

### SWPL Alts

#### Legend

- |                             |                         |             |                   |              |
|-----------------------------|-------------------------|-------------|-------------------|--------------|
| Roads                       | Waterways               | Powerlines  | Water             | Listed Sites |
| Major Roads                 | Railroads               | Pipelines   | Superfund Sites   |              |
| Contour Lines               | Study Boundary          | Fault Lines | Federal DOD Sites |              |
| National Wetlands Inventory | Indian Reservations BIA |             |                   |              |



Scale in Miles

FOCUS MAP 21 SUMMARY

<u>Database</u>	<u>Total Plotted</u>
<b><u>FEDERAL RECORDS</u></b>	
NPL	0
Proposed NPL	0
Delisted NPL	0
NPL RECOVERY	0
CERCLIS	0
CERC-NFRAP	0
CORRACTS	0
RCRA TSD	0
RCRA Lg. Quan. Gen.	0
RCRA Sm. Quan. Gen.	0
ERNS	0
HMIRS	0
US ENG CONTROLS	0
US INST CONTROL	0
DOD	0
FUDS	0
US BROWNFIELDS	0
CONSENT	0
ROD	0
UMTRA	0
ODI	0
TRIS	0
TSCA	0
FTTS	0
SSTS	0
ICIS	0
RADINFO	0
HIST FTTS	0
CDL	0
LUCIS	0
DOT OPS	0
PADS	0
MLTS	0
MINES	0
FINDS	0
RAATS	0
<b><u>STATE AND LOCAL RECORDS</u></b>	
Hist Cal-Sites	0
CA Bond Exp. Plan	0
SCH	0
Toxic Pits	0
State Landfill	0
CA WDS	0
WMUDS/SWAT	0
Cortese	0
SWRCY	0



FOCUS MAP 21 SUMMARY

<u>Database</u>	<u>Total Plotted</u>
LUST	0
CA FID UST	0
SLIC	0
UST	0
HIST UST	0
AST	0
SWEEPS UST	0
CHMIRS	0
Notify 65	0
DEED	0
VCP	0
DRYCLEANERS	0
WIP	0
CDL	0
RESPONSE	0
HAZNET	0
EMI	0
ENVIROSTOR	0
SAN DIEGO CO. SAM	0
 <b><u>TRIBAL RECORDS</u></b>	
INDIAN RESERV	1
INDIAN LUST	0
INDIAN UST	0
 <b><u>EDR PROPRIETARY RECORDS</u></b>	
Manufactured Gas Plants	0

NOTES:

Sites may be listed in more than one database

MAP FINDINGS  
FOCUS MAP 21

<u>Map ID</u>	<u>Site</u>	<u>Database(s)</u>	<u>EPA ID Number</u>
<b>IND RES Region</b>	<b>LA POSTA INDIAN RESERVATION</b> <b>LA POSTA INDIAN RESERVATI (County), CA</b> INDIAN RESERV: Feature: Indian Reservation Name: La Posta Indian Reservation Agency: BIA State: CA	<b>INDIAN RESERV</b>	<b>CIND100574 N/A</b>

FOCUS MAP 21 ORPHAN SUMMARY

City	EDR ID	Site Name	Site Address	Zip	Database(s)
PINE VALLEY	S104573702	PINE VALLEY TEXACO	2880 OLD HWY 50	91962	HAZNET
PINE VALLEY	S106928441	LA POSTA GAS STATION	32300-32377 OLD HWY	91962	SWEEPS UST
PINE VALLEY	S105155615	PINE VALLEY BURNSITE	ROCKY PASS / RUA ALTA VISTA WAY	91962	SWF/LF
PINE VALLEY	S106065592	US BORDER PATROL I-8 CHECKPOINT	SUNRISE OF HWY	91962	San Diego Co. HMMMD

# Focus Map 22

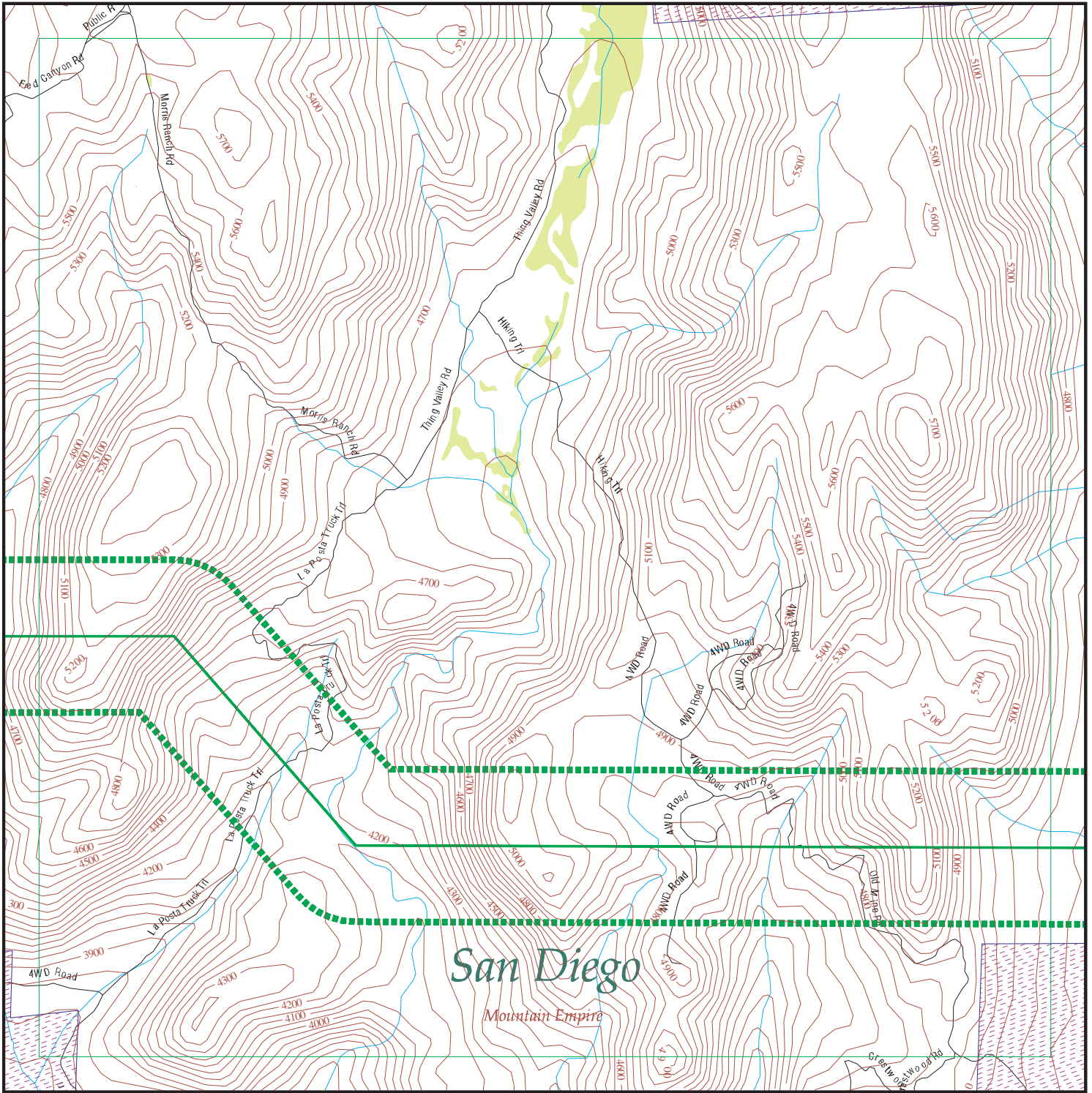

## EDR DataMap® - Environmental Atlas

### SWPL Alts

#### Legend

- |                             |                         |             |                   |              |
|-----------------------------|-------------------------|-------------|-------------------|--------------|
| Roads                       | Waterways               | Powerlines  | Water             | Listed Sites |
| Major Roads                 | Railroads               | Pipelines   | Superfund Sites   |              |
| Contour Lines               | Study Boundary          | Fault Lines | Federal DOD Sites |              |
| National Wetlands Inventory | Indian Reservations BIA |             |                   |              |



Scale in Miles

FOCUS MAP 22 SUMMARY

<u>Database</u>	<u>Total Plotted</u>
<b><u>FEDERAL RECORDS</u></b>	
NPL	0
Proposed NPL	0
Delisted NPL	0
NPL RECOVERY	0
CERCLIS	0
CERC-NFRAP	0
CORRACTS	0
RCRA TSD	0
RCRA Lg. Quan. Gen.	0
RCRA Sm. Quan. Gen.	0
ERNS	0
HMIRS	0
US ENG CONTROLS	0
US INST CONTROL	0
DOD	0
FUDS	0
US BROWNFIELDS	0
CONSENT	0
ROD	0
UMTRA	0
ODI	0
TRIS	0
TSCA	0
FTTS	0
SSTS	0
ICIS	0
RADINFO	0
HIST FTTS	0
CDL	0
LUCIS	0
DOT OPS	0
PADS	0
MLTS	0
MINES	0
FINDS	0
RAATS	0
<b><u>STATE AND LOCAL RECORDS</u></b>	
Hist Cal-Sites	0
CA Bond Exp. Plan	0
SCH	0
Toxic Pits	0
State Landfill	0
CA WDS	0
WMUDS/SWAT	0
Cortese	0
SWRCY	0

FOCUS MAP 22 SUMMARY

<u>Database</u>	<u>Total Plotted</u>
LUST	0
CA FID UST	0
SLIC	0
UST	0
HIST UST	0
AST	0
SWEEPS UST	0
CHMIRS	0
Notify 65	0
DEED	0
VCP	0
DRYCLEANERS	0
WIP	0
CDL	0
RESPONSE	0
HAZNET	0
EMI	0
ENVIROSTOR	0
SAN DIEGO CO. SAM	0
 <b><u>TRIBAL RECORDS</u></b>	
INDIAN RESERV	2
INDIAN LUST	0
INDIAN UST	0
 <b><u>EDR PROPRIETARY RECORDS</u></b>	
Manufactured Gas Plants	0

NOTES:

Sites may be listed in more than one database

MAP FINDINGS  
FOCUS MAP 22

Map ID	Site	Database(s)	EPA ID Number
<b>IND RES Region</b>	<b>MANZANITA INDIAN RESERVATION</b> <b>MANZANITA INDIAN RESERVAT (County), CA</b> INDIAN RESERV: Feature: Indian Reservation Name: Manzanita Indian Reservation Agency: BIA State: CA	<b>INDIAN RESERV</b>	<b>CIND100573 N/A</b>
<b>IND RES Region</b>	<b>LA POSTA INDIAN RESERVATION</b> <b>LA POSTA INDIAN RESERVATI (County), CA</b> INDIAN RESERV: Feature: Indian Reservation Name: La Posta Indian Reservation Agency: BIA State: CA	<b>INDIAN RESERV</b>	<b>CIND100574 N/A</b>

FOCUS MAP 22 ORPHAN SUMMARY

City	EDR ID	Site Name	Site Address	Zip	Database(s)
BOULEVARD	S105722196	COUNTY OF SAN DIEGO - ENVIRONMENTAL HEALTH	39919 HWY 94	91905	HAZNET
PINE VALLEY	S106060581	PINE VALLEY STORE	28820 OLD	91962	San Diego Co. HMMD
PINE VALLEY	S106061046	PINE VALLEY TEXACO SERVICE	28880 OLD	91962	San Diego Co. HMMD
PINE VALLEY	S106061752	BOULDER OAKS RESORT	31601 OLD	91962	San Diego Co. HMMD
PINE VALLEY	S106061965	GLENCLIFF STATION	29810 OLD	91962	San Diego Co. HMMD
PINE VALLEY	S106062220	LA POSTA GAS STATION	32300 OLD	91962	San Diego Co. HMMD
PINE VALLEY	S106062882	SDG&E/MT EMPIRE	30763 OLD	91962	San Diego Co. HMMD
PINE VALLEY	S106062984	SUNRISE MARKET	28914 OLD	91962	San Diego Co. HMMD
PINE VALLEY	S106065355	Q WEST	32363 OLD	91962	San Diego Co. HMMD
PINE VALLEY	S106065606	PINE VALLEY MUTUAL WATER CO.	28857 OLD	91962	San Diego Co. HMMD
PINE VALLEY	S106066275	REX E GRIZZLE DDS	28914 OLD	91962	San Diego Co. HMMD
PINE VALLEY	S106068536	MTN EMPIRE VET CLINIC, INC	28842 OLD	91962	San Diego Co. HMMD
PINE VALLEY	S106068679	PINE VALLEY VETERINARY CLINIC	28914 OLD	91962	San Diego Co. HMMD
PINE VALLEY	S104573702	PINE VALLEY TEXACO	2880 OLD HWY 50	91962	HAZNET
PINE VALLEY	S106928441	LA POSTA GAS STATION	32300-32377 OLD HWY	91962	SWEEPS UST
PINE VALLEY	S105155615	PINE VALLEY BURNSITE	ROCKY PASS / RUA ALTA VISTA WAY	91962	SWF/LF
PINE VALLEY	S106065592	US BORDER PATROL I-8 CHECKPOINT	SUNRISE OF HWY	91962	San Diego Co. HMMD



# Focus Map 23

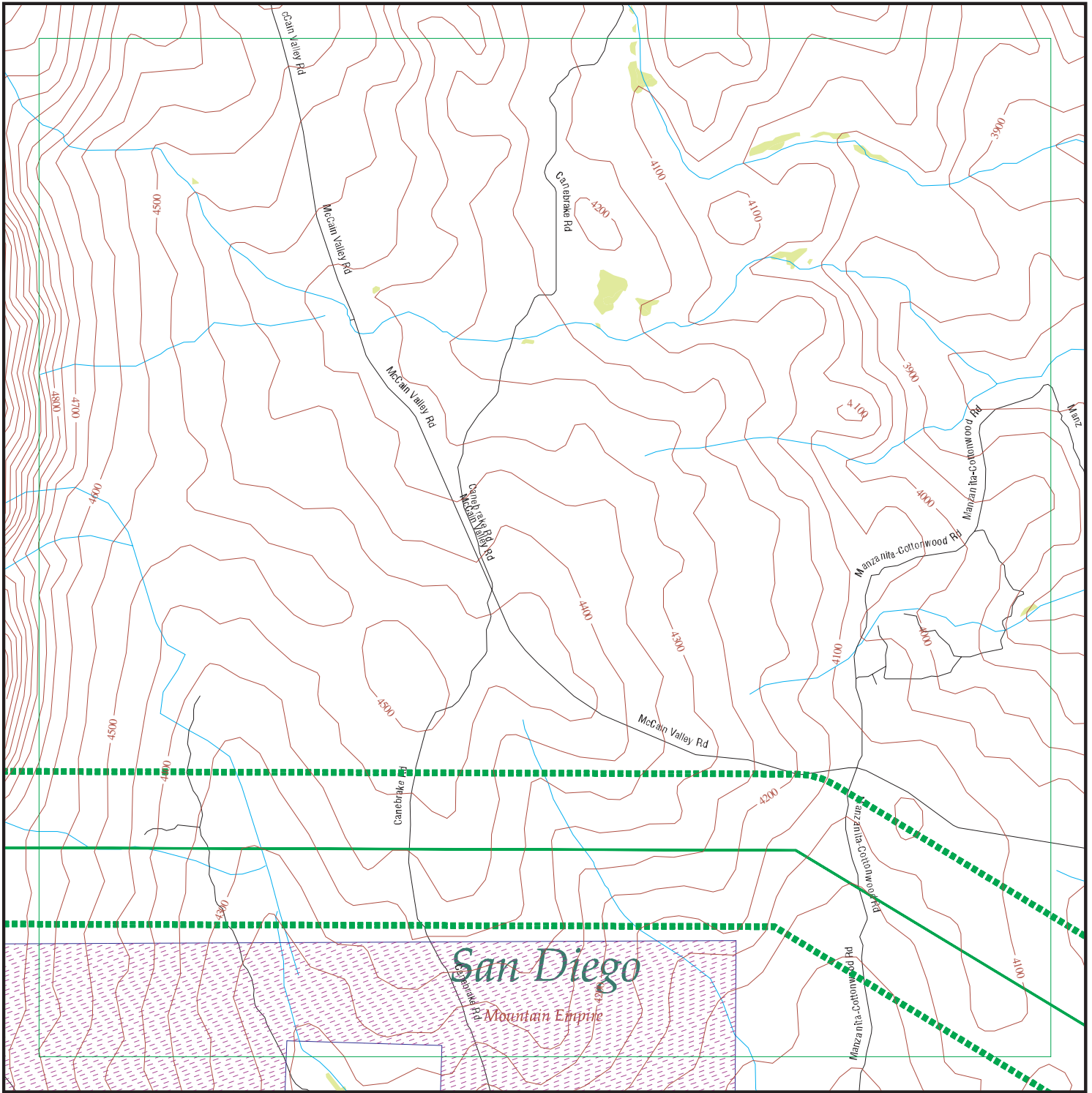

EDR DataMap® - Environmental Atlas

## SWPL Alts

### Legend

- |                             |                         |             |                   |              |
|-----------------------------|-------------------------|-------------|-------------------|--------------|
| Roads                       | Waterways               | Powerlines  | Water             | Listed Sites |
| Major Roads                 | Railroads               | Pipelines   | Superfund Sites   |              |
| Contour Lines               | Study Boundary          | Fault Lines | Federal DOD Sites |              |
| National Wetlands Inventory | Indian Reservations BIA |             |                   |              |



Scale in Miles

FOCUS MAP 23 SUMMARY

<u>Database</u>	<u>Total Plotted</u>
<b><u>FEDERAL RECORDS</u></b>	
NPL	0
Proposed NPL	0
Delisted NPL	0
NPL RECOVERY	0
CERCLIS	0
CERC-NFRAP	0
CORRACTS	0
RCRA TSD	0
RCRA Lg. Quan. Gen.	0
RCRA Sm. Quan. Gen.	0
ERNS	0
HMIRS	0
US ENG CONTROLS	0
US INST CONTROL	0
DOD	0
FUDS	0
US BROWNFIELDS	0
CONSENT	0
ROD	0
UMTRA	0
ODI	0
TRIS	0
TSCA	0
FTTS	0
SSTS	0
ICIS	0
RADINFO	0
HIST FTTS	0
CDL	0
LUCIS	0
DOT OPS	0
PADS	0
MLTS	0
MINES	0
FINDS	0
RAATS	0
<b><u>STATE AND LOCAL RECORDS</u></b>	
Hist Cal-Sites	0
CA Bond Exp. Plan	0
SCH	0
Toxic Pits	0
State Landfill	0
CA WDS	0
WMUDS/SWAT	0
Cortese	0
SWRCY	0

FOCUS MAP 23 SUMMARY

<u>Database</u>	<u>Total Plotted</u>
LUST	0
CA FID UST	0
SLIC	0
UST	0
HIST UST	0
AST	0
SWEEPS UST	0
CHMIRS	0
Notify 65	0
DEED	0
VCP	0
DRYCLEANERS	0
WIP	0
CDL	0
RESPONSE	0
HAZNET	0
EMI	0
ENVIROSTOR	0
SAN DIEGO CO. SAM	0
 <b><u>TRIBAL RECORDS</u></b>	
INDIAN RESERV	1
INDIAN LUST	0
INDIAN UST	0
 <b><u>EDR PROPRIETARY RECORDS</u></b>	
Manufactured Gas Plants	0

NOTES:

Sites may be listed in more than one database

MAP FINDINGS  
FOCUS MAP 23

<u>Map ID</u>	<u>Site</u>	<u>Database(s)</u>	<u>EPA ID Number</u>
<b>IND RES Region</b>	<b>MANZANITA INDIAN RESERVATION</b> <b>MANZANITA INDIAN RESERVAT (County), CA</b> INDIAN RESERV: Feature: Indian Reservation Name: Manzanita Indian Reservation Agency: BIA State: CA	<b>INDIAN RESERV</b>	<b>CIND100573 N/A</b>

FOCUS MAP 23 ORPHAN SUMMARY

City	EDR ID	Site Name	Site Address	Zip	Database(s)
BOULEVARD	S106064109	BOULEVARD LUMBER & MERCANTILE	39605 HWY 80	91905	San Diego Co. HMMD
BOULEVARD	S105722196	COUNTY OF SAN DIEGO - ENVIRONMENTAL HEALTH	39919 HWY 94	91905	HAZNET
BOULEVARD	S102270626	MARY FADEM TRUST (ROUGH ACRES)	MCCAIN VALLEY RD	91905	San Diego Co. HMMD
BOULEVARD	S103639512	MARY O. FADEM	2 MILES N OF MCCAIN VALLEY RD	91905	HAZNET
BOULEVARD	S106059613	CALTRANS/BOULEVARD	40945 OLD	91905	San Diego Co. HMMD
BOULEVARD	S106062020	WILLIAM LEE	40601 OLD	91905	San Diego Co. HMMD
BOULEVARD	S106064234	WESTLAKE AUTO RADIATOR	39335 OLD	91905	San Diego Co. HMMD
BOULEVARD	U001615049	BOULEVARD	OLD HWY 80	91905	HIST UST

# Focus Map 24

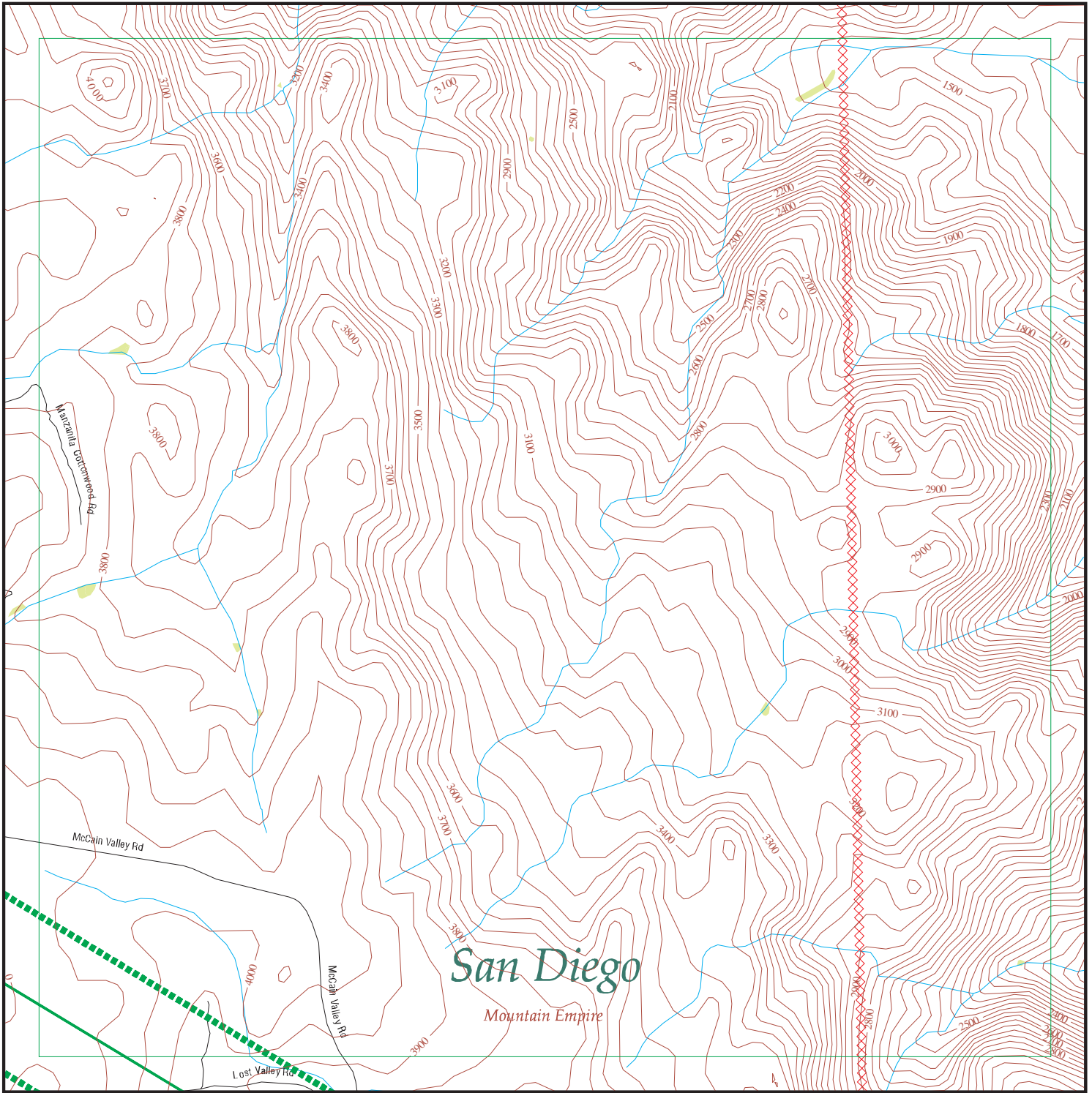

## EDR DataMap® - Environmental Atlas

### SWPL Alts

#### Legend

- |                             |                         |             |                   |              |
|-----------------------------|-------------------------|-------------|-------------------|--------------|
| Roads                       | Waterways               | Powerlines  | Water             | Listed Sites |
| Major Roads                 | Railroads               | Pipelines   | Superfund Sites   |              |
| Contour Lines               | Study Boundary          | Fault Lines | Federal DOD Sites |              |
| National Wetlands Inventory | Indian Reservations BIA |             |                   |              |



Scale in Miles

FOCUS MAP 24 ORPHAN SUMMARY

City	EDR ID	Site Name	Site Address	Zip	Database(s)
BOULEVARD	S106064109	BOULEVARD LUMBER & MERCANTILE	39605 HWY 80	91905	San Diego Co. HMMMD
BOULEVARD	S105722196	COUNTY OF SAN DIEGO - ENVIRONMENTAL HEALTH	39919 HWY 94	91905	HAZNET
BOULEVARD	S102270626	MARY FADEM TRUST (ROUGH ACRES)	MCCAIN VALLEY RD	91905	San Diego Co. HMMMD
BOULEVARD	S103639512	MARY O. FADEM	2 MILES N OF MCCAIN VALLEY RD	91905	HAZNET
BOULEVARD	U001615049	BOULEVARD	OLD HWY 80	91905	HIST UST

# Focus Map 25

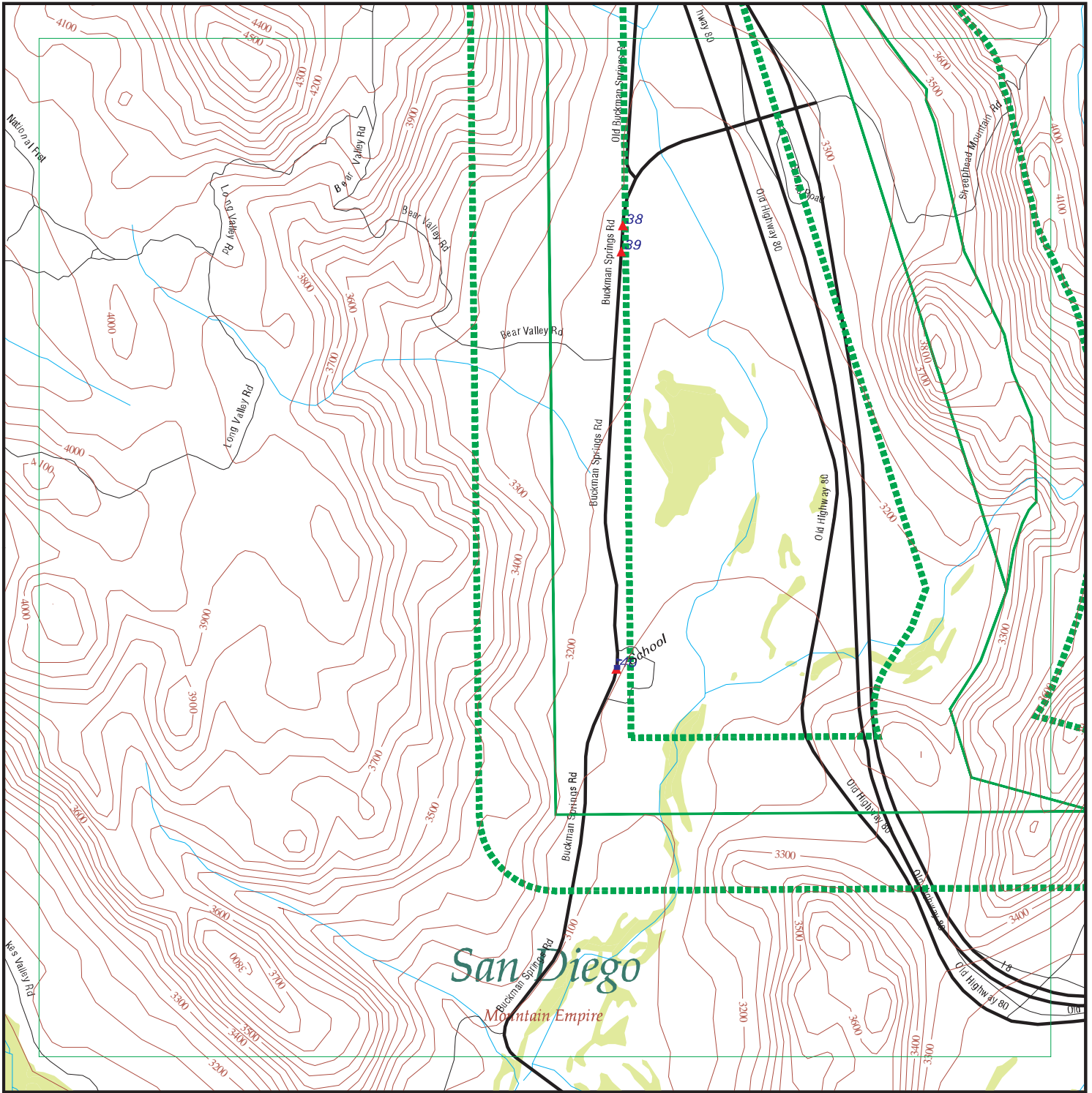

## EDR DataMap® - Environmental Atlas

### SWPL Alts

#### Legend

- |                             |                         |             |                   |              |
|-----------------------------|-------------------------|-------------|-------------------|--------------|
| Roads                       | Waterways               | Powerlines  | Water             | Listed Sites |
| Major Roads                 | Railroads               | Pipelines   | Superfund Sites   |              |
| Contour Lines               | Study Boundary          | Fault Lines | Federal DOD Sites |              |
| National Wetlands Inventory | Indian Reservations BIA |             |                   |              |



Scale in Miles



FOCUS MAP 25 SUMMARY

<u>Database</u>	<u>Total Plotted</u>
<b><u>FEDERAL RECORDS</u></b>	
NPL	0
Proposed NPL	0
Delisted NPL	0
NPL RECOVERY	0
CERCLIS	0
CERC-NFRAP	0
CORRACTS	0
RCRA TSD	0
RCRA Lg. Quan. Gen.	0
RCRA Sm. Quan. Gen.	0
ERNS	0
HMIRS	0
US ENG CONTROLS	0
US INST CONTROL	0
DOD	0
FUDS	0
US BROWNFIELDS	0
CONSENT	0
ROD	0
UMTRA	0
ODI	0
TRIS	0
TSCA	0
FTTS	0
SSTS	0
ICIS	0
RADINFO	0
HIST FTTS	0
CDL	0
LUCIS	0
DOT OPS	0
PADS	0
MLTS	0
MINES	0
FINDS	0
RAATS	0
<b><u>STATE AND LOCAL RECORDS</u></b>	
Hist Cal-Sites	0
CA Bond Exp. Plan	0
SCH	0
Toxic Pits	0
State Landfill	0
CA WDS	1
WMUDS/SWAT	0
Cortese	0
SWRCY	0

FOCUS MAP 25 SUMMARY

<u>Database</u>	<u>Total Plotted</u>
LUST	0
CA FID UST	0
SLIC	0
UST	1
HIST UST	1
AST	0
SWEEPS UST	2
CHMIRS	1
Notify 65	0
DEED	0
VCP	0
DRYCLEANERS	0
WIP	0
CDL	0
RESPONSE	0
HAZNET	2
EMI	0
ENVIROSTOR	0
SAN DIEGO CO. SAM	0
 <b><u>TRIBAL RECORDS</u></b>	
INDIAN RESERV	0
INDIAN LUST	0
INDIAN UST	0
 <b><u>EDR PROPRIETARY RECORDS</u></b>	
Manufactured Gas Plants	0

NOTES:

Sites may be listed in more than one database

MAP FINDINGS  
FOCUS MAP 25

Map ID	Site	Database(s)	EPA ID Number
38	<b>TULLOCH RANCH</b> <b>3971 BUCKMAN SPRINGS RD</b> <b>PINE VALLEY, CA 91962</b>	<b>San Diego Co. HMMD</b> <b>HIST UST</b> <b>SWEEPS UST</b>	<b>U001572082</b> <b>N/A</b>
	San Diego Co. HMMD:		
	Facility ID:	132479	
	Inactive Indicator:	Active	
	Business Code:	6HK26	
	SIC:	Not reported	
	Permit Expiration:	Not reported	
	Owner:	Not reported	
	2nd Name:	Not reported	
	Mailing Address:	PO BOX 100	
	Mailing City, St, Zip:	PINE VALLEY, CA 91962	
	Map Code/Business Plan on File:	Not reported	
	Corporate Code:	Not reported	
	Fire Dept District:	Guatay	
	Census Tract Number:	211	
	EPA ID:	Not reported	
	Gas Station:	Not reported	
	Inspection Date:	10/16/03	
	Reinspection Date:	Not reported	
	Inspector Name:	MWHITE	
	Violation Notice Issued:	Not reported	
	Facility Contact:	BEN TULLOCH	
	Delinquent Flag:	Not Delinquent	
	Last Update:	05/10/05	
	Last Delinquent Letter:	Not reported	
	Delinquent Comment:	Not reported	
	Last Letter Type:	Not reported	
	Property Owner:	TULLOCH BENJAMIN W	
	Property Address:	P O BOX 100	
	Property City, St, Zip:	91962	
	Tank Owner:	Not reported	
	Tank Address:	Not reported	
	Tank City, St, Zip:	Not reported	
	Business Plan Acceptance Date:	Not reported	
	Reinspection Date Y2K Compatible:	04/16/05	
	Facility Phone:	619-473-8344	
	HMMD DISCLOSURE INVENTORY:		
	Item Number:	DI98	
	Chemical Name:	DIESEL	
	Case Number:	68476-34-6	
	Quantity Stored At One Time:	Not reported	
	Quantity Stored at One Time:	Not reported	
	Annual Quantity String:	Not reported	
	Annual Quantity String:	Not reported	
	Measurement Units:	Not reported	
	Carcinogen:	No	
	1st Hazard Category:	FIRE	
	2nd Hazard Category:	ACUTE	
	Item Number:	GA97	
	Chemical Name:	GASOLINE	
	Case Number:	68334-30-5	
	Quantity Stored At One Time:	Not reported	
	Quantity Stored at One Time:	Not reported	
	Annual Quantity String:	Not reported	
	Annual Quantity String:	Not reported	

MAP FINDINGS  
FOCUS MAP 25

Map ID Site Database(s) EPA ID Number

---

**TULLOCH RANCH (Continued)**

**U001572082**

Measurement Units: Not reported  
Carcinogen: No  
1st Hazard Category: FIRE  
2nd Hazard Category: ACUTE

**HMMD UNDERGROUND TANKS:**

Tank Number: T001  
Tank ID Number: 1  
Waste or Product: Not reported  
Tank Contents: Not reported

Tank Number: T002  
Tank ID Number: 2  
Waste or Product: Not reported  
Tank Contents: REGULAR UNLEADED

Tank Number: T003  
Tank ID Number: 3  
Waste or Product: Not reported  
Tank Contents: REGULAR UNLEADED

**HMMD VIOLATIONS:**

Inspection Date: 09/09/96  
Waste Code: Not reported  
Type of Violation: 6HV0209  
Occurrences: Not reported  
Item Number: 4926  
Violation Desc: WASTE ONSITE >90/180/270 DAYS

Inspection Date: 09/29/97  
Waste Code: Not reported  
Type of Violation: 6HV1009  
Occurrences: Not reported  
Item Number: 8928  
Violation Desc: HMBP: INADEQUATE SITE MAP

**HMMD WASTE STREAMS:**

Inspection Date: 10/16/03  
Waste Item #: 221  
Waste Code: 221  
Waste Name: WASTE OIL & MIXED OI  
Qty at Inspection: 250  
Quantity String: 250  
Annual Qty: 100  
Annual Qty String: 100  
Measurement Unit: GAL  
Treatment Method: 001 RECYCLE  
Storage Method: ABVG TNK  
Haz Waste Hauler: 0015 ASBURY ENVIR. SERVIC  
Waste Desc: KEROSENE (VSQ)  
Carcinogen: No

Inspection Date: 10/16/03  
Waste Item #: 888  
Waste Code: 888  
Waste Name: USED OIL FILTERS

MAP FINDINGS  
FOCUS MAP 25

Map ID      Site      Database(s)      EPA ID Number

---

**TULLOCH RANCH (Continued)**

**U001572082**

Qty at Inspection: 100  
Quantity String: 100  
Annual Qty: 100  
Annual Qty String: 100  
Measurement Unit: LBS  
Treatment Method: 888 FILTERS/METAL RE  
Storage Method: METAL DRUM  
Haz Waste Hauler: 3534 EFR ENVIRONMENTAL SV  
Waste Desc: WASTE OIL FILTERS  
Carcinogen: No

[Click this hyperlink](#) while viewing on your computer to access additional CA\_HMMD: detail in the EDR Site Report.

**HIST UST:**

Region: STATE  
Facility ID: 00000012279  
Tank Num: 001  
Container Num: 2  
Year Installed: 1983  
Tank Capacity: 00001000  
Facility Type: Gas Station  
Other Type: RANCH  
Total Tanks: 0002  
Tank Used for: PRODUCT  
Type of Fuel: REGULAR  
Tank Construction: Not reported  
Leak Detection: Visual  
Contact Name: OWNER  
Telephone: 6194738344  
Owner Name: WILLIAM T.H. TULLOCH  
Owner Address: 28223 HIWAY 78  
Owner City,St,Zip: RAMONA, CA 92065

Region: STATE  
Facility ID: 00000012279  
Tank Num: 002  
Container Num: 3  
Year Installed: 1965  
Tank Capacity: 00000285  
Facility Type: Gas Station  
Other Type: RANCH  
Total Tanks: 0002  
Tank Used for: PRODUCT  
Type of Fuel: REGULAR  
Tank Construction: Not reported  
Leak Detection: Visual  
Contact Name: OWNER  
Telephone: 6194738344  
Owner Name: WILLIAM T.H. TULLOCH  
Owner Address: 28223 HIWAY 78  
Owner City,St,Zip: RAMONA, CA 92065

**SWEEPS UST:**

Status: A

MAP FINDINGS  
FOCUS MAP 25

Map ID      Site      Database(s)      EPA ID Number

---

**TULLOCH RANCH (Continued)**

**U001572082**

Comp Number:      32479  
Number:            9  
Board Of Equalization: Not reported  
Ref Date:           Not reported  
Act Date:           06-26-92  
Created Date:      02-29-88  
Tank Status:        A  
Owner Tank Id:     Not reported  
Swrcb Tank Id:     37-000-032479-000001  
Actv Date:          Not reported  
Capacity:           1000  
Tank Use:           UNKNOWN  
Stg:                P  
Content:            Not reported  
Number Of Tanks:   3

Status:            A  
Comp Number:      32479  
Number:            9  
Board Of Equalization: Not reported  
Ref Date:           Not reported  
Act Date:           06-26-92  
Created Date:      02-29-88  
Tank Status:        A  
Owner Tank Id:     Not reported  
Swrcb Tank Id:     37-000-032479-000002  
Actv Date:          Not reported  
Capacity:           1000  
Tank Use:           M.V. FUEL  
Stg:                P  
Content:            REG UNLEADED  
Number Of Tanks:   Not reported

Status:            A  
Comp Number:      32479  
Number:            9  
Board Of Equalization: Not reported  
Ref Date:           Not reported  
Act Date:           06-26-92  
Created Date:      02-29-88  
Tank Status:        A  
Owner Tank Id:     Not reported  
Swrcb Tank Id:     37-000-032479-000003  
Actv Date:          Not reported  
Capacity:           1000  
Tank Use:           M.V. FUEL  
Stg:                P  
Content:            REG UNLEADED  
Number Of Tanks:   Not reported

MAP FINDINGS  
FOCUS MAP 25

Map ID	Site	Database(s)	EPA ID Number
--------	------	-------------	---------------

39

**3921 BUCKMAN SPRINGS ROAD  
PINE VALLEY, CA 91920**

**CHMIRS S100277347  
N/A**

CHMIRS:

OES Incident Number:	9115809
OES notification:	Not reported
OES Date:	Not reported
OES Time:	Not reported
Incident Date:	08-MAR-91
<b>Date Completed:</b>	<b>08-MAR-91</b>
Property Use:	200
Agency Id Number:	37140
Agency Incident Number:	44692
Time Notified:	1241
Time Completed:	1530
Surrounding Area:	931
Estimated Temperature:	70
Property Management:	P
Special Studies 1:	Not reported
Special Studies 2:	Not reported
Special Studies 3:	Not reported
Special Studies 4:	Not reported
Special Studies 5:	Not reported
Special Studies 6:	Not reported
More Than Two Substances Involved?:	N
Resp Agncy Personel # Of Decontaminated:	2
Responding Agency Personel # Of Injuries:	0
Responding Agency Personel # Of Fatalities:	0
Others Number Of Decontaminated:	0
Others Number Of Injuries:	1
Others Number Of Fatalities:	0
Vehicle Make/year:	Not reported
Vehicle License Number:	Not reported
Vehicle State:	Not reported
Vehicle Id Number:	Not reported
CA/DOT/PUC/ICC Number:	Not reported
Company Name:	Not reported
Reporting Officer Name/ID:	CAPT. R.E. HICKS 9/B
Report Date:	08-MAR-91
Comments:	N
Facility Telephone:	619 533-4300
Waterway Involved:	Not reported
Waterway:	Not reported
Spill Site:	Not reported
Cleanup By:	Not reported
Containment:	Not reported
What Happened:	Not reported
Type:	Not reported
Measure:	Not reported
Other:	Not reported
Date/Time:	Not reported
Year:	88-92
Agency:	Not reported
Incident Date:	Not reported
Admin Agency:	Not reported
Amount:	Not reported
Contained:	Not reported
Site Type:	Not reported

MAP FINDINGS  
FOCUS MAP 25

Map ID	Site	Database(s)	EPA ID Number
--------	------	-------------	---------------

(Continued)

S100277347

E Date:	17-JUN-92
Substance:	Not reported
Quantity Released:	Not reported
BBLS:	Not reported
Cups:	Not reported
CUFT:	Not reported
Gallons:	Not reported
Grams:	Not reported
Pounds:	Not reported
Liters:	Not reported
Ounces:	Not reported
Pints:	Not reported
Quarts:	Not reported
Sheen:	Not reported
Tons:	Not reported
Unknown:	Not reported
Description:	Not reported
Evacuations:	Not reported
Number of Injuries:	Not reported
Number of Fatalities:	Not reported
Description:	Not reported

40

**MTN EMPIRE UNIFIED SCHOOL DIST**  
**3291 BUCKMAN SPRINGS RD**  
**PINE VALLEY, CA 91962**

**HAZNET** S102006454  
**San Diego Co. HMMD** N/A  
**SWEEPS UST**

HAZNET:

Gepaid:	CAL000010927
Contact:	MT EMPIRE UNIFIED SCH
Telephone:	0000000000
Facility Addr2:	Not reported
Mailing Name:	Not reported
Mailing Address:	3291 BUCKMAN SPRINGS RD
Mailing City,St,Zip:	PINE VALLEY, CA 920620000
Gen County:	San Diego
TSD EPA ID:	CAT000613976
TSD County:	Orange
Waste Category:	Unspecified organic liquid mixture
Disposal Method:	Transfer Station
Tons:	.1100
Facility County:	San Diego

Gepaid:	CAL000010927
Contact:	MT EMPIRE UNIFIED SCH
Telephone:	0000000000
Facility Addr2:	Not reported
Mailing Name:	Not reported
Mailing Address:	3291 BUCKMAN SPRINGS RD
Mailing City,St,Zip:	PINE VALLEY, CA 920620000
Gen County:	San Diego
TSD EPA ID:	CAT000613976
TSD County:	Orange
Waste Category:	Unspecified organic liquid mixture
Disposal Method:	Transfer Station
Tons:	.1100
Facility County:	San Diego

Gepaid:	CAL000010927
---------	--------------



MAP FINDINGS  
FOCUS MAP 25

Map ID Site Database(s) EPA ID Number

**MTN EMPIRE UNIFIED SCHOOL DIST (Continued)**

**S102006454**

Contact: MT EMPIRE UNIFIED SCH  
Telephone: 0000000000  
Facility Addr2: Not reported  
Mailing Name: Not reported  
Mailing Address: 3291 BUCKMAN SPRINGS RD  
Mailing City,St,Zip: PINE VALLEY, CA 920620000  
Gen County: San Diego  
TSD EPA ID: CAT000613976  
TSD County: Orange  
Waste Category: Unspecified organic liquid mixture  
Disposal Method: Transfer Station  
Tons: .1100  
Facility County: San Diego

Gepaid: CAL000010927  
Contact: INACTIVE PER SURVEY NOV 1994  
Telephone: 0  
Facility Addr2: Not reported  
Mailing Name: Not reported  
Mailing Address: 3291 BUCKMAN SPRINGS RD  
Mailing City,St,Zip: PINE VALLEY, CA 920620000  
Gen County: San Diego  
TSD EPA ID: CAD981402522  
TSD County: San Diego  
Waste Category: Photochemicals/photoprocessing waste  
Disposal Method: Recycler  
Tons: 0.14  
Facility County: San Diego

Gepaid: CAL000010927  
Contact: INACTIVE PER SURVEY NOV 1994  
Telephone: 0  
Facility Addr2: Not reported  
Mailing Name: Not reported  
Mailing Address: 3291 BUCKMAN SPRINGS RD  
Mailing City,St,Zip: PINE VALLEY, CA 920620000  
Gen County: San Diego  
TSD EPA ID: CAT000613893  
TSD County: San Diego  
Waste Category: Unspecified organic liquid mixture  
Disposal Method: Transfer Station  
Tons: 0.12  
Facility County: San Diego

[Click this hyperlink](#) while viewing on your computer to access  
3 additional CA\_HAZNET: record(s) in the EDR Site Report.

**San Diego Co. HMMMD:**

Facility ID: 105039  
Inactive Indicator: Active  
Business Code: 6HK56  
SIC: Not reported  
Permit Expiration: Not reported  
Owner: Not reported  
2nd Name: ATTN:TRANSPORTATION  
Mailing Address: 3291 BUCKMAN SPRING  
Mailing City,St,Zip: PINE VALLEY, CA 91962

MAP FINDINGS  
FOCUS MAP 25

Map ID Site Database(s) EPA ID Number

**MTN EMPIRE UNIFIED SCHOOL DIST (Continued)**

**S102006454**

Map Code/Business Plan on File: Not reported  
 Corporate Code: Not reported  
 Fire Dept District: Guatay  
 Census Tract Number: 211  
 EPA ID: CAL000010927  
 Gas Station: Not reported  
 Inspection Date: 12/16/04  
 Reinspection Date: Not reported  
 Inspector Name: MWHITE  
 Violation Notice Issued: Not reported  
 Facility Contact: PAUL MALLON  
 Delinquent Flag: Not Delinquent  
 Last Update: 05/10/05  
 Last Delinquent Letter: Not reported  
 Delinquent Comment: Not reported  
 Last Letter Type: Not reported  
 Property Owner: MOUNTAIN EMPIRE UNIFIED SCHOOL  
 Property Address: PUBLIC AGENCY  
 Property City,St,Zip: 00000  
 Tank Owner: MTN EMPIRE UNIFIED SCHOOL DIST  
 Tank Address: 3291 N BOCKMAN SPRIN  
 Tank City,St,Zip: 92062  
 Business Plan Acceptance Date: Not reported  
 Reinspection Date Y2K Compatible: 12/16/05  
 Facility Phone: 619-473-8166

**HMMD DISCLOSURE INVENTORY:**

Item Number: AC87  
 Chemical Name: ACETYLENE  
 Case Number: 74-86-2  
 Quantity Stored At One Time: Not reported  
 Quantity Stored at One Time: Not reported  
 Annual Quantity String: Not reported  
 Annual Quantity String: Not reported  
 Measurement Units: Not reported  
 Carcinogen: No  
 1st Hazard Category: FIRE  
 2nd Hazard Category: PRESSURE R

Item Number: AR88  
 Chemical Name: ARGON, 75%; CARBON DIOXIDE (124-38-9): STEELMIX  
 Case Number: 7440-37-1  
 Quantity Stored At One Time: Not reported  
 Quantity Stored at One Time: Not reported  
 Annual Quantity String: Not reported  
 Annual Quantity String: Not reported  
 Measurement Units: Not reported  
 Carcinogen: No  
 1st Hazard Category: PRESSURE RELEASE  
 2nd Hazard Category: Not reported

Item Number: DI57  
 Chemical Name: DIESEL UNDERGROUND TANK 105039 T005  
 Case Number: Not reported  
 Quantity Stored At One Time: Not reported  
 Quantity Stored at One Time: Not reported  
 Annual Quantity String: Not reported  
 Annual Quantity String: Not reported

MAP FINDINGS  
FOCUS MAP 25

Map ID Site Database(s) EPA ID Number

**MTN EMPIRE UNIFIED SCHOOL DIST (Continued)**

**S102006454**

Measurement Units: Not reported  
Carcinogen: No  
1st Hazard Category: FIRE  
2nd Hazard Category: Not reported

Item Number: ET83  
Chemical Name: ETHYLENE GLYCOL  
Case Number: 107-21-1  
Quantity Stored At One Time: Not reported  
Quantity Stored at One Time: Not reported  
Annual Quantity String: Not reported  
Annual Quantity String: Not reported  
Measurement Units: Not reported  
Carcinogen: No  
1st Hazard Category: ACUTE  
2nd Hazard Category: Not reported

Item Number: KE85  
Chemical Name: KEROSENE  
Case Number: 8008-20-6  
Quantity Stored At One Time: Not reported  
Quantity Stored at One Time: Not reported  
Annual Quantity String: Not reported  
Annual Quantity String: Not reported  
Measurement Units: Not reported  
Carcinogen: No  
1st Hazard Category: FIRE  
2nd Hazard Category: ACUTE

Item Number: OI84  
Chemical Name: OIL, LUBRICATING: MOTOR OIL, MIXED WEIGHTS  
Case Number: 8002-05-9  
Quantity Stored At One Time: Not reported  
Quantity Stored at One Time: Not reported  
Annual Quantity String: Not reported  
Annual Quantity String: Not reported  
Measurement Units: Not reported  
Carcinogen: No  
1st Hazard Category: FIRE  
2nd Hazard Category: ACUTE

Item Number: OX86  
Chemical Name: OXYGEN  
Case Number: 7782-44-7  
Quantity Stored At One Time: Not reported  
Quantity Stored at One Time: Not reported  
Annual Quantity String: Not reported  
Annual Quantity String: Not reported  
Measurement Units: Not reported  
Carcinogen: No  
1st Hazard Category: FIRE  
2nd Hazard Category: PRESSURE R

Item Number: RE56  
Chemical Name: REGULAR UNLEADED UNDERGROUND TANK 105039 T004  
Case Number: Not reported  
Quantity Stored At One Time: Not reported

MAP FINDINGS  
FOCUS MAP 25

Map ID      Site      Database(s)      EPA ID Number

---

**MTN EMPIRE UNIFIED SCHOOL DIST (Continued)**

**S102006454**

Quantity Stored at One Time:      Not reported  
Annual Quantity String:      Not reported  
Annual Quantity String:      Not reported  
Measurement Units:      Not reported  
Carcinogen:      No  
1st Hazard Category:      FIRE  
2nd Hazard Category:      Not reported

**HMMD UNDERGROUND TANKS:**

Tank Number:      T001  
Tank ID Number:      5-200  
Waste or Product:      Not reported  
Tank Contents:      REGULAR UNLEADED

Tank Number:      T002  
Tank ID Number:      UL-002007  
Waste or Product:      Not reported  
Tank Contents:      DIESEL

Tank Number:      T003  
Tank ID Number:      5-100  
Waste or Product:      Not reported  
Tank Contents:      REGULAR UNLEADED

Tank Number:      T004  
Tank ID Number:      NT1854/ RT  
Waste or Product:      Not reported  
Tank Contents:      REGULAR UNLEADED

Tank Number:      T005  
Tank ID Number:      NT1854/ RT  
Waste or Product:      Not reported  
Tank Contents:      DIESEL

**HMMD VIOLATIONS:**

Inspection Date:      12/11/97  
Waste Code:      Not reported  
Type of Violation:      6HV0133  
Occurrences:      Not reported  
Item Number:      9964  
Violation Desc:      MANIFEST COPY NOT SENT TO DTSC

Inspection Date:      12/11/97  
Waste Code:      Not reported  
Type of Violation:      6HV0202  
Occurrences:      Not reported  
Item Number:      9965  
Violation Desc:      WASTE CONTAINER W/O LABELS

Inspection Date:      12/11/97  
Waste Code:      Not reported  
Type of Violation:      6HV0216  
Occurrences:      Not reported  
Item Number:      9966  
Violation Desc:      HAZMATS WITHOUT PROPER LABELS

MAP FINDINGS  
FOCUS MAP 25

Map ID Site Database(s) EPA ID Number

**MTN EMPIRE UNIFIED SCHOOL DIST (Continued)**

**S102006454**

Inspection Date: 10/18/00  
 Waste Code: Not reported  
 Type of Violation: 6HV0295  
 Occurrences: Not reported  
 Item Number: 8953  
 Violation Desc: DAMAGED BATTERIES: IMPROP MGMT

Inspection Date: 10/18/00  
 Waste Code: Not reported  
 Type of Violation: 6HX3029  
 Occurrences: Not reported  
 Item Number: 8954  
 Violation Desc: SPILL/OVERFILL PREVENTION NOT INSTALLED

Inspection Date: 10/18/00  
 Waste Code: Not reported  
 Type of Violation: 6HV0135  
 Occurrences: Not reported  
 Item Number: 8951  
 Violation Desc: MANIFESTS/RECEIPTS NO ONSITE

Inspection Date: 10/18/00  
 Waste Code: Not reported  
 Type of Violation: 6HV0202  
 Occurrences: Not reported  
 Item Number: 8952  
 Violation Desc: WASTE CONTAINER W/O LABELS

Inspection Date: 07/24/03  
 Waste Code: Not reported  
 Type of Violation: 6HV3107  
 Occurrences: Not reported  
 Item Number: 2632  
 Violation Desc: UST MONITORING PLAN NOT COMPLETE

Inspection Date: 07/24/03  
 Waste Code: Not reported  
 Type of Violation: 6HV3108  
 Occurrences: Not reported  
 Item Number: 2633  
 Violation Desc: UST EM RESPONSE PLAN NOT COMPLETE

Inspection Date: 07/24/03  
 Waste Code: Not reported  
 Type of Violation: 6HV3109  
 Occurrences: Not reported  
 Item Number: 2634  
 Violation Desc: MONITORING PLOT PLAN NOT SUBMITTED

Inspection Date: 07/24/03  
 Waste Code: Not reported  
 Type of Violation: 6HV3152  
 Occurrences: Not reported  
 Item Number: 2635  
 Violation Desc: MAINT. & MONITORING RECORDS AVAILABLE

Inspection Date: 07/24/03

MAP FINDINGS  
FOCUS MAP 25

Map ID Site Database(s) EPA ID Number

**MTN EMPIRE UNIFIED SCHOOL DIST (Continued)**

**S102006454**

Waste Code: Not reported  
 Type of Violation: 6HV3255  
 Occurrences: Not reported  
 Item Number: 2636  
 Violation Desc: SPILL CONT NOT DRY & IN GOOD CONDITI

Inspection Date: 07/24/03  
 Waste Code: Not reported  
 Type of Violation: 6HV3257  
 Occurrences: Not reported  
 Item Number: 2637  
 Violation Desc: 2NDRY CONTAINMENT NOT LIQUID FREE

Inspection Date: 07/24/03  
 Waste Code: Not reported  
 Type of Violation: 6HV3258  
 Occurrences: Not reported  
 Item Number: 2638  
 Violation Desc: SENSORS NOT PLACED AT LOW POINT/ADEQU

Inspection Date: 07/24/03  
 Waste Code: Not reported  
 Type of Violation: 6HV3255  
 Occurrences: Not reported  
 Item Number: 2639  
 Violation Desc: SPILL CONT NOT DRY & IN GOOD CONDITI

Inspection Date: 07/24/03  
 Waste Code: Not reported  
 Type of Violation: 6HV3258  
 Occurrences: Not reported  
 Item Number: 2640  
 Violation Desc: SENSORS NOT PLACED AT LOW POINT/ADEQU

Inspection Date: 07/24/03  
 Waste Code: Not reported  
 Type of Violation: 6HV0202  
 Occurrences: Not reported  
 Item Number: 2641  
 Violation Desc: WASTE CONTAINER W/O LABELS

Inspection Date: 07/24/03  
 Waste Code: Not reported  
 Type of Violation: 6HV0215  
 Occurrences: Not reported  
 Item Number: 2642  
 Violation Desc: OIL FILTERS IMPROPERLY MANAGED

Inspection Date: 07/24/03  
 Waste Code: Not reported  
 Type of Violation: 6HV0401  
 Occurrences: Not reported  
 Item Number: 2643  
 Violation Desc: TRAINING RECORDS UNAVAILABLE

Inspection Date: 07/24/03  
 Waste Code: Not reported

MAP FINDINGS  
FOCUS MAP 25

Map ID Site Database(s) EPA ID Number

**MTN EMPIRE UNIFIED SCHOOL DIST (Continued)**

**S102006454**

Type of Violation: 6HV0402  
 Occurrences: Not reported  
 Item Number: 2644  
 Violation Desc: TRAINING PROGRAM NOT ADEQUATE

Inspection Date: 01/26/04  
 Waste Code: Not reported  
 Type of Violation: 6HV3114  
 Occurrences: Not reported  
 Item Number: 7854  
 Violation Desc: 2NDRY CONT TEST NOT DONE/SENT TO CUPA

Inspection Date: 01/26/04  
 Waste Code: Not reported  
 Type of Violation: 6HV3115  
 Occurrences: Not reported  
 Item Number: 7855  
 Violation Desc: 2NDRY CONT REPAIRS NOT DONE

Inspection Date: 12/16/04  
 Waste Code: Not reported  
 Type of Violation: 6HV0209  
 Occurrences: Not reported  
 Item Number: 7100  
 Violation Desc: WASTE ONSITE >90/180/270 DAYS

Inspection Date: 12/16/04  
 Waste Code: Not reported  
 Type of Violation: 6HV3158  
 Occurrences: Not reported  
 Item Number: 7101  
 Violation Desc: OPERATING CONDITIONS VIOLATED

**HMMD WASTE STREAMS:**

Inspection Date: 12/16/04  
 Waste Item #: 213  
 Waste Code: 213  
 Waste Name: HYDROCARBON SOLVENTS  
 Qnty at Inspection: 21  
 Quantity String: 21  
 Annual Qty: 126  
 Annual Qty String: 126  
 Measurement Unit: GAL  
 Treatment Method: 001 RECYCLE  
 Storage Method: PROCESSING EQUIPMENT  
 Haz Waste Hauler: 1406 SAFETY-KLEEN  
 Waste Desc: 1 UNITS  
 Carcinogen: No

Inspection Date: 12/16/04  
 Waste Item #: 221  
 Waste Code: 221  
 Waste Name: WASTE OIL & MIXED OI  
 Qnty at Inspection: 500  
 Quantity String: 500  
 Annual Qty: 300  
 Annual Qty String: 300

MAP FINDINGS  
FOCUS MAP 25

Map ID Site Database(s) EPA ID Number

**MTN EMPIRE UNIFIED SCHOOL DIST (Continued)**

**S102006454**

Measurement Unit: GAL  
Treatment Method: 001 RECYCLE  
Storage Method: ABVG TNK  
Haz Waste Hauler: 0242 EVERGREEN ENVIRONMEN  
Waste Desc: Not reported  
Carcinogen: No

Inspection Date: 12/16/04  
Waste Item #: 343  
Waste Code: 343  
Waste Name: UNSPEC ORGANIC LIQUI  
Qty at Inspection: 30  
Quantity String: 30  
Annual Qty: 30  
Annual Qty String: 30  
Measurement Unit: GAL  
Treatment Method: 001 RECYCLE  
Storage Method: METAL DRUM  
Haz Waste Hauler: 1406 SAFETY-KLEEN  
Waste Desc: WASTE ANTIFREEZE  
Carcinogen: No

Inspection Date: 12/16/04  
Waste Item #: 541  
Waste Code: 541  
Waste Name: PHOTOCHEM/PHOTOPROC  
Qty at Inspection: 35  
Quantity String: 35  
Annual Qty: 50  
Annual Qty String: 50  
Measurement Unit: GAL  
Treatment Method: 999 UNKNOWN  
Storage Method: PROCESSING EQUIPMENT  
Haz Waste Hauler: 1406 SAFETY-KLEEN  
Waste Desc: PHOTOCHEMICAL WASTE  
Carcinogen: No

Inspection Date: 12/16/04  
Waste Item #: 888  
Waste Code: 888  
Waste Name: USED OIL FILTERS  
Qty at Inspection: 1000  
Quantity String: 1000  
Annual Qty: 1000  
Annual Qty String: 1000  
Measurement Unit: LBS  
Treatment Method: 888 FILTERS/METAL RE  
Storage Method: METAL DRUM  
Haz Waste Hauler: 0242 EVERGREEN ENVIRONMEN  
Waste Desc: Not reported  
Carcinogen: No

Inspection Date: 12/16/04  
Waste Item #: 902  
Waste Code: 902  
Waste Name: INFECTIOUS WASTE, SH  
Qty at Inspection: 5



MAP FINDINGS  
FOCUS MAP 25

Map ID      Site      Database(s)      EPA ID Number

---

**MTN EMPIRE UNIFIED SCHOOL DIST (Continued)**

**S102006454**

Quantity String: 5  
Annual Qty: 10  
Annual Qty String: 10  
Measurement Unit: LBS  
Treatment Method: 999 UNKNOWN  
Storage Method: BOX  
Haz Waste Hauler: 3400 STERICYCLE, INC  
Waste Desc: CONSOLIDATED LSQH FORM  
Carcinogen: No

[Click this hyperlink](#) while viewing on your computer to access additional CA\_HMMD: detail in the EDR Site Report.

**SWEEPS UST:**

Status: A  
Comp Number: 5039  
Number: 9  
Board Of Equalization: 44-022160  
Ref Date: Not reported  
Act Date: 06-26-92  
Created Date: 02-29-88  
Tank Status: A  
Owner Tank Id: Not reported  
Swrcb Tank Id: 37-000-005039-000001  
Actv Date: Not reported  
Capacity: 8000  
Tank Use: M.V. FUEL  
Stg: P  
Content: LEADED  
Number Of Tanks: 3

Status: A  
Comp Number: 5039  
Number: 9  
Board Of Equalization: 44-022160  
Ref Date: Not reported  
Act Date: 06-26-92  
Created Date: 02-29-88  
Tank Status: A  
Owner Tank Id: Not reported  
Swrcb Tank Id: 37-000-005039-000002  
Actv Date: Not reported  
Capacity: 9950  
Tank Use: M.V. FUEL  
Stg: P  
Content: OTHER  
Number Of Tanks: Not reported

Status: A  
Comp Number: 5039  
Number: 9  
Board Of Equalization: 44-022160  
Ref Date: Not reported  
Act Date: 06-26-92  
Created Date: 02-29-88  
Tank Status: A

MAP FINDINGS  
FOCUS MAP 25

Map ID	Site	Database(s)	EPA ID Number
	<b>MTN EMPIRE UNIFIED SCHOOL DIST (Continued)</b>		<b>S102006454</b>
	Owner Tank Id: Not reported		
	Swrcb Tank Id: 37-000-005039-000003		
	Actv Date: Not reported		
	Capacity: 4000		
	Tank Use: M.V. FUEL		
	Stg: P		
	Content: REG UNLEADED		
	Number Of Tanks: Not reported		
<b>40</b>	<b>MOUNTAIN EMPIRE UNIF SCHOOL DISTRICT 3291 BUCKMAN SPRINGS RD PINE VALLEY, CA 91962</b>	<b>HAZNET</b>	<b>S103978511 N/A</b>
	HAZNET:		
	Gepaid: CAL000077863		
	Contact: MOUNTAIN EMPIRE UNIF SCHOOL D		
	Telephone: 0000000000		
	Facility Addr2: Not reported		
	Mailing Name: Not reported		
	Mailing Address: 3291 BUCKMAN SPRINGS RD		
	Mailing City,St,Zip: PINE VALLEY, CA 919624003		
	Gen County: San Diego		
	TSD EPA ID: AZC950823111		
	TSD County: 99		
	Waste Category: Asbestos-containing waste		
	Disposal Method: Disposal, Land Fill		
	Tons: 5.3096		
	Facility County: San Diego		
	Gepaid: CAL000077863		
	Contact: MOUNTAIN EMPIRE UNIF SCHOOL D		
	Telephone: 0000000000		
	Facility Addr2: Not reported		
	Mailing Name: Not reported		
	Mailing Address: 3291 BUCKMAN SPRINGS RD		
	Mailing City,St,Zip: PINE VALLEY, CA 919624003		
	Gen County: San Diego		
	TSD EPA ID: CAD028409019		
	TSD County: Los Angeles		
	Waste Category: Hydrocarbon solvents (benzene, hexane, Stoddard, etc.)		
	Disposal Method: Treatment, Tank		
	Tons: .4170		
	Facility County: San Diego		
	Gepaid: CAL000077863		
	Contact: MOUNTAIN EMPIRE UNIF SCHOOL D		
	Telephone: 0000000000		
	Facility Addr2: Not reported		
	Mailing Name: Not reported		
	Mailing Address: 3291 BUCKMAN SPRINGS RD		
	Mailing City,St,Zip: PINE VALLEY, CA 919624003		
	Gen County: San Diego		
	TSD EPA ID: AZD983473539		
	TSD County: 99		
	Waste Category: Polychlorinated biphenyls and material containing PCB's		
	Disposal Method: Recycler		
	Tons: 3.3809		
	Facility County: San Diego		

MAP FINDINGS  
FOCUS MAP 25

Map ID      Site      Database(s)      EPA ID Number

---

**MOUNTAIN EMPIRE UNIF SCHOOL DISTRICT (Continued)**

**S103978511**

Gepaid: CAL000077863  
 Contact: MOUNTAIN EMPIRE UNIF SCHOOL D  
 Telephone: 0000000000  
 Facility Addr2: Not reported  
 Mailing Name: Not reported  
 Mailing Address: 3291 BUCKMAN SPRINGS RD  
 Mailing City,St,Zip: PINE VALLEY, CA 919624003  
 Gen County: San Diego  
 TSD EPA ID: CAT000613976  
 TSD County: Orange  
 Waste Category: Photochemicals/photoprocessing waste  
 Disposal Method: Transfer Station  
 Tons: .1251  
 Facility County: San Diego

Gepaid: CAL000077863  
 Contact: STEPHEN E CARROLL DIR OF MAINT  
 Telephone: 6194733024  
 Facility Addr2: Not reported  
 Mailing Name: Not reported  
 Mailing Address: 3291 BUCKMAN SPRING RD  
 Mailing City,St,Zip: PINE VALLEY, CA 919624003  
 Gen County: San Diego  
 TSD EPA ID: CAD044429835  
 TSD County: Los Angeles  
 Waste Category: Aqueous solution with less than 10% total organic residues  
 Disposal Method: Disposal, Other  
 Tons: 0.01  
 Facility County: Not reported

[Click this hyperlink](#) while viewing on your computer to access additional CA\_HAZNET: detail in the EDR Site Report.

**40      MT EMPIRE JR & SR HIGH SCHOOL  
 3291 BUCKMAN SPRINGS RD  
 PINE VALLEY, CA 91962**

**CA WDS      S105255718  
 N/A**

CA WDS:  
 Facility ID: San Diego 000000063  
 Facility Type: Municipal/Domestic - Facility that treats sewage or a mixture of predominantly sewage and other waste from districts, municipalities, communities, hospitals, schools, and publicly or privately owned systems (excluding individual subsurface leaching systems disposing of less than 1,000 gallons per day).  
 Facility Status: Active - Any facility with a continuous or seasonal discharge that is under Waste Discharge Requirements.  
 NPDES Number: Not reported  
 Subregion: 9  
 Facility Telephone: Not reported  
 Facility Contact: MAX ROBINSON  
 Agency Name: MT EMPIRE UNIFIED SCHOOL DIST  
 Agency Address: 3291 BUCKMAN SPRINGS RD  
 Agency City,St,Zip: PINE VALLEY 91962  
 Agency Contact: MAX ROBINSON  
 Agency Telephone: Not reported  
 Agency Type: Special District (Includes districts established under general acts, sanitary districts, water districts irrigation districts, etc.)  
 SIC Code: 8211

MAP FINDINGS  
FOCUS MAP 25

Map ID Site Database(s) EPA ID Number

**MT EMPIRE JR & SR HIGH SCHOOL (Continued)**

**S105255718**

SIC Code 2: Not reported  
 Primary Waste: Domestic Sewage  
 Primary Waste Type: Designated/Influent or Solid Wastes that pose a significant threat to water quality because of their high concentrations (E.G., BOD, Hardness, TRF, Chloride). 'Manageable' hazardous wastes (E.G., inorganic salts and heavy metals) are included in this category.  
 Secondary Waste: Not reported  
 Secondary Waste Type: Not reported  
 Design Flow: 0.02  
 Baseline Flow: 0.02  
 Reclamation: No reclamation requirements associated with this facility.  
 POTW: The facility is not a POTW.  
 Treat To Water: Minor Threat to Water Quality. A violation of a regional board order should cause a relatively minor impairment of beneficial uses compared to a major or minor threat. Not: All nurds without a TTWQ will be considered a minor threat to water quality unless coded at a higher Level. A Zero (0) may be used to code those NURDS that are found to represent no threat to water quality.  
 Complexity: Category C - Facilities having no waste treatment systems, such as cooling water dischargers or those who must comply through best management practices, facilities with passive waste treatment and disposal systems, such as septic systems with subsurface disposal, or dischargers having waste storage systems with land disposal such as dairy waste ponds.  
 Facility ID: San Diego 371017939  
 Facility Type: Industrial - Facility that treats and/or disposes of liquid or semisolid wastes from any servicing, producing, manufacturing or processing operation of whatever nature, including mining, gravel washing, geothermal operations, air conditioning, ship building and repairing, oil production, storage and disposal operations, water pumping.  
 Facility Status: Active - Any facility with a continuous or seasonal discharge that is under Waste Discharge Requirements.  
 NPDES Number: CAS000001 The 1st 2 characters designate the state. The remaining 7 are assigned by the Regional Board  
 Subregion: 9  
 Facility Telephone: 6194739022  
 Facility Contact: CARROLL, STEPHEN  
 Agency Name: MOUNTAIN EMPIRE USD  
 Agency Address: 3291 Buckman Springs Rd  
 Agency City,St,Zip: Pine Valley 919624003  
 Agency Contact: CARROLL, STEPHEN  
 Agency Telephone: 6194739022  
 Agency Type: ?  
 SIC Code: Not reported  
 SIC Code 2: Not reported  
 Primary Waste: Not reported  
 Primary Waste Type: Not reported  
 Secondary Waste: Not reported  
 Secondary Waste Type: Not reported  
 Design Flow: Not reported  
 Baseline Flow: Not reported  
 Reclamation: Not reported  
 POTW: Not reported  
 Treat To Water: Minor Threat to Water Quality. A violation of a regional board order should cause a relatively minor impairment of beneficial uses compared

MAP FINDINGS  
FOCUS MAP 25

Map ID	Site	Database(s)	EPA ID Number
<b>MT EMPIRE JR &amp; SR HIGH SCHOOL (Continued)</b>	<p>to a major or minor threat. Not: All nurds without a TTWQ will be considered a minor threat to water quality unless coded at a higher Level. A Zero (0) may be used to code those NURDS that are found to represent no threat to water quality.</p> <p>Complexity: Category C - Facilities having no waste treatment systems, such as cooling water dischargers or those who must comply through best management practices, facilities with passive waste treatment and disposal systems, such as septic systems with subsurface disposal, or dischargers having waste storage systems with land disposal such as dairy waste ponds.</p>		<b>S105255718</b>
<b>40</b>	<p><b>MTN EMPIRE UNIFIED SCHOOLDIST</b> <b>3291 BUCKMAN SPRINGS RD</b> <b>PINE VALLEY, CA 91962</b></p> <p>UST: Region: STATE Local Agency: 37000 Facility ID: H05039</p>	<b>UST</b>	<b>U003789187</b> <b>N/A</b>

FOCUS MAP 25 ORPHAN SUMMARY

City	EDR ID	Site Name	Site Address	Zip	Database(s)
CAMPO	1000250487	PACIFIC BELL	HIGHWAY 94	91906	RCRA-SQG, FINDS, HAZNET, HIST UST
CAMPO	1004676115	CALIFORNIA DEPT OF TRANS	RTE 94 KP 62 TO KP 105	91906	FINDS, RCRA-LQG
CAMPO	S104406499	MTN. EMPIRE OPERATING CENTER *	31115 HWY 94	91906	LUST
CAMPO	S104574063	SAN DIEGO GAS & ELECTRIC COMPANY	31115 HWY 94	91906	HAZNET
CAMPO	S105094270	CALIFORNIA DEPT OF TRANS	RTE 94 KP62 TO KP 105	91906	HAZNET
CAMPO	S108240974	CAMPO INDIAN RESERVATION LF	HWY 94	91906	LUST
CAMPO	S106094268	U S FOREST SVC BOULDER OAKS RESORT	3 MI E OF KITCHEN CREEK RD	91906	HAZNET
CAMPO	S106088394	UNITED ENTERPRISES LTD	607-100-28 LAKE MORENA DR	91906	HAZNET
PINE VALLEY	S107143256	USDA FOREST SERVICE	LONG 116 DEGREES 29 MINS 12 SECS	91962	HAZNET
PINE VALLEY	S106060581	PINE VALLEY STORE	28820 OLD	91962	San Diego Co. HMMD
PINE VALLEY	S106061046	PINE VALLEY TEXACO SERVICE	28880 OLD	91962	San Diego Co. HMMD
PINE VALLEY	S106061752	BOULDER OAKS RESORT	31601 OLD	91962	San Diego Co. HMMD
PINE VALLEY	S106061965	GLENCLIFF STATION	29810 OLD	91962	San Diego Co. HMMD
PINE VALLEY	S106062220	LA POSTA GAS STATION	32300 OLD	91962	San Diego Co. HMMD
PINE VALLEY	S106062882	SDG&MT EMPIRE	30763 OLD	91962	San Diego Co. HMMD
PINE VALLEY	S106062984	SUNRISE MARKET	28914 OLD	91962	San Diego Co. HMMD
PINE VALLEY	S106065355	Q WEST	32363 OLD	91962	San Diego Co. HMMD
PINE VALLEY	S106065606	PINE VALLEY MUTUAL WATER CO.	28857 OLD	91962	San Diego Co. HMMD
PINE VALLEY	S106066275	REX E GRIZZLE DDS	28914 OLD	91962	San Diego Co. HMMD
PINE VALLEY	S106068536	MTN EMPIRE VET CLINIC, INC	28842 OLD	91962	San Diego Co. HMMD
PINE VALLEY	S106068679	PINE VALLEY VETERINARY CLINIC	28914 OLD	91962	San Diego Co. HMMD
PINE VALLEY	S104573702	PINE VALLEY TEXACO	2880 OLD HWY 50	91962	HAZNET
PINE VALLEY	S106928441	LA POSTA GAS STATION	32300-32377 OLD HWY	91962	SWEEPS UST
PINE VALLEY	S105155615	PINE VALLEY BURNSITE	ROCKY PASS / RUA ALTA VISTA WAY	91962	SWF/LF
PINE VALLEY	S106065592	US BORDER PATROL I-8 CHECKPOINT	SUNRISE OF HWY	91962	San Diego Co. HMMD

# Focus Map 26

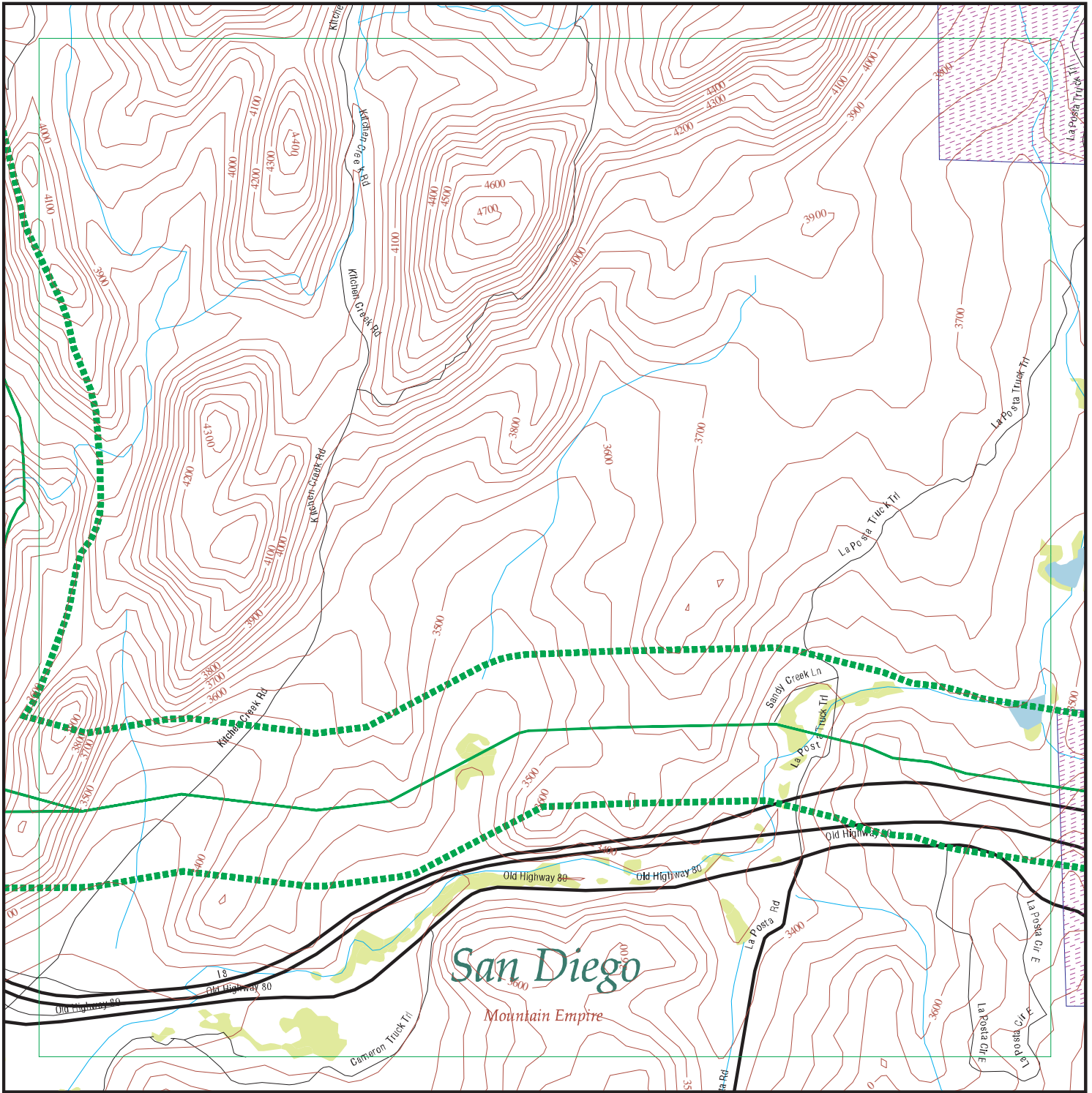

## EDR DataMap® - Environmental Atlas

### SWPL Alts

#### Legend

- |                             |                         |             |                   |              |
|-----------------------------|-------------------------|-------------|-------------------|--------------|
| Roads                       | Waterways               | Powerlines  | Water             | Listed Sites |
| Major Roads                 | Railroads               | Pipelines   | Superfund Sites   |              |
| Contour Lines               | Study Boundary          | Fault Lines | Federal DOD Sites |              |
| National Wetlands Inventory | Indian Reservations BIA |             |                   |              |



Scale in Miles

FOCUS MAP 26 SUMMARY

<u>Database</u>	<u>Total Plotted</u>
<b><u>FEDERAL RECORDS</u></b>	
NPL	0
Proposed NPL	0
Delisted NPL	0
NPL RECOVERY	0
CERCLIS	0
CERC-NFRAP	0
CORRACTS	0
RCRA TSD	0
RCRA Lg. Quan. Gen.	0
RCRA Sm. Quan. Gen.	0
ERNS	0
HMIRS	0
US ENG CONTROLS	0
US INST CONTROL	0
DOD	0
FUDS	0
US BROWNFIELDS	0
CONSENT	0
ROD	0
UMTRA	0
ODI	0
TRIS	0
TSCA	0
FTTS	0
SSTS	0
ICIS	0
RADINFO	0
HIST FTTS	0
CDL	0
LUCIS	0
DOT OPS	0
PADS	0
MLTS	0
MINES	0
FINDS	0
RAATS	0
<b><u>STATE AND LOCAL RECORDS</u></b>	
Hist Cal-Sites	0
CA Bond Exp. Plan	0
SCH	0
Toxic Pits	0
State Landfill	0
CA WDS	0
WMUDS/SWAT	0
Cortese	0
SWRCY	0



FOCUS MAP 26 SUMMARY

<u>Database</u>	<u>Total Plotted</u>
LUST	0
CA FID UST	0
SLIC	0
UST	0
HIST UST	0
AST	0
SWEEPS UST	0
CHMIRS	0
Notify 65	0
DEED	0
VCP	0
DRYCLEANERS	0
WIP	0
CDL	0
RESPONSE	0
HAZNET	0
EMI	0
ENVIROSTOR	0
SAN DIEGO CO. SAM	0
 <b><u>TRIBAL RECORDS</u></b>	
INDIAN RESERV	2
INDIAN LUST	0
INDIAN UST	0
 <b><u>EDR PROPRIETARY RECORDS</u></b>	
Manufactured Gas Plants	0

NOTES:

Sites may be listed in more than one database

MAP FINDINGS  
FOCUS MAP 26

Map ID	Site	Database(s)	EPA ID Number
<b>IND RES Region</b>	<b>LA POSTA INDIAN RESERVATION</b> <b>LA POSTA INDIAN RESERVATI (County), CA</b> INDIAN RESERV: Feature: Indian Reservation Name: La Posta Indian Reservation Agency: BIA State: CA	<b>INDIAN RESERV</b>	<b>CIND100574 N/A</b>
<b>IND RES Region</b>	<b>LA POSTA INDIAN RESERVATION</b> <b>LA POSTA INDIAN RESERVATI (County), CA</b> INDIAN RESERV: Feature: Indian Reservation Name: La Posta Indian Reservation Agency: BIA State: CA	<b>INDIAN RESERV</b>	<b>CIND100576 N/A</b>

FOCUS MAP 26 ORPHAN SUMMARY

City	EDR ID	Site Name	Site Address	Zip	Database(s)
CAMPO	1000250487	PACIFIC BELL	HIGHWAY 94	91906	RCRA-SQG, FINDS, HAZNET, HIST UST
CAMPO	1004676115	CALIFORNIA DEPT OF TRANS	RTE 94 KP 62 TO KP 105	91906	FINDS, RCRA-LQG
CAMPO	S104406499	MTN. EMPIRE OPERATING CENTER *	31115 HWY 94	91906	LUST
CAMPO	S104574063	SAN DIEGO GAS & ELECTRIC COMPANY	31115 HWY 94	91906	HAZNET
CAMPO	S105094270	CALIFORNIA DEPT OF TRANS	RTE 94 KP62 TO KP 105	91906	HAZNET
CAMPO	S108240974	CAMPO INDIAN RESERVATION LF	HWY 94	91906	LUST
CAMPO	S106094268	U S FOREST SVC BOULDER OAKS RESORT	3 MI E OF KITCHEN CREEK RD	91906	HAZNET
CAMPO	S101579869	NCCOSC-RDE DIVISION	LA POSTA RD	91906	LUST, San Diego Co. HMMD, SAN DIEGO CO. SAM
PINE VALLEY	S106060581	PINE VALLEY STORE	28820 OLD	91962	San Diego Co. HMMD
PINE VALLEY	S106061046	PINE VALLEY TEXACO SERVICE	28880 OLD	91962	San Diego Co. HMMD
PINE VALLEY	S106061752	BOULDER OAKS RESORT	31601 OLD	91962	San Diego Co. HMMD
PINE VALLEY	S106061965	GLENCLIFF STATION	29810 OLD	91962	San Diego Co. HMMD
PINE VALLEY	S106062220	LA POSTA GAS STATION	32300 OLD	91962	San Diego Co. HMMD
PINE VALLEY	S106062882	SDG&MT EMPIRE	30763 OLD	91962	San Diego Co. HMMD
PINE VALLEY	S106062984	SUNRISE MARKET	28914 OLD	91962	San Diego Co. HMMD
PINE VALLEY	S106065355	Q WEST	32363 OLD	91962	San Diego Co. HMMD
PINE VALLEY	S106065606	PINE VALLEY MUTUAL WATER CO.	28857 OLD	91962	San Diego Co. HMMD
PINE VALLEY	S106066275	REX E GRIZZLE DDS	28914 OLD	91962	San Diego Co. HMMD
PINE VALLEY	S106068536	MTN EMPIRE VET CLINIC, INC	28842 OLD	91962	San Diego Co. HMMD
PINE VALLEY	S106068679	PINE VALLEY VETERINARY CLINIC	28914 OLD	91962	San Diego Co. HMMD
PINE VALLEY	S104573702	PINE VALLEY TEXACO	2880 OLD HWY 50	91962	HAZNET
PINE VALLEY	S106928441	LA POSTA GAS STATION	32300-32377 OLD HWY	91962	SWEEPS UST
PINE VALLEY	S105155615	PINE VALLEY BURNSITE	ROCKY PASS / RUA ALTA VISTA WAY	91962	SWF/LF
PINE VALLEY	S106065592	US BORDER PATROL I-8 CHEKPOINT	SUNRISE OF HWY	91962	San Diego Co. HMMD
SAN DIEGO	S103679124	US NAVY PUBLIC WORKS CENTER	LA POSTA ROAD	91906	HAZNET

# Focus Map 27

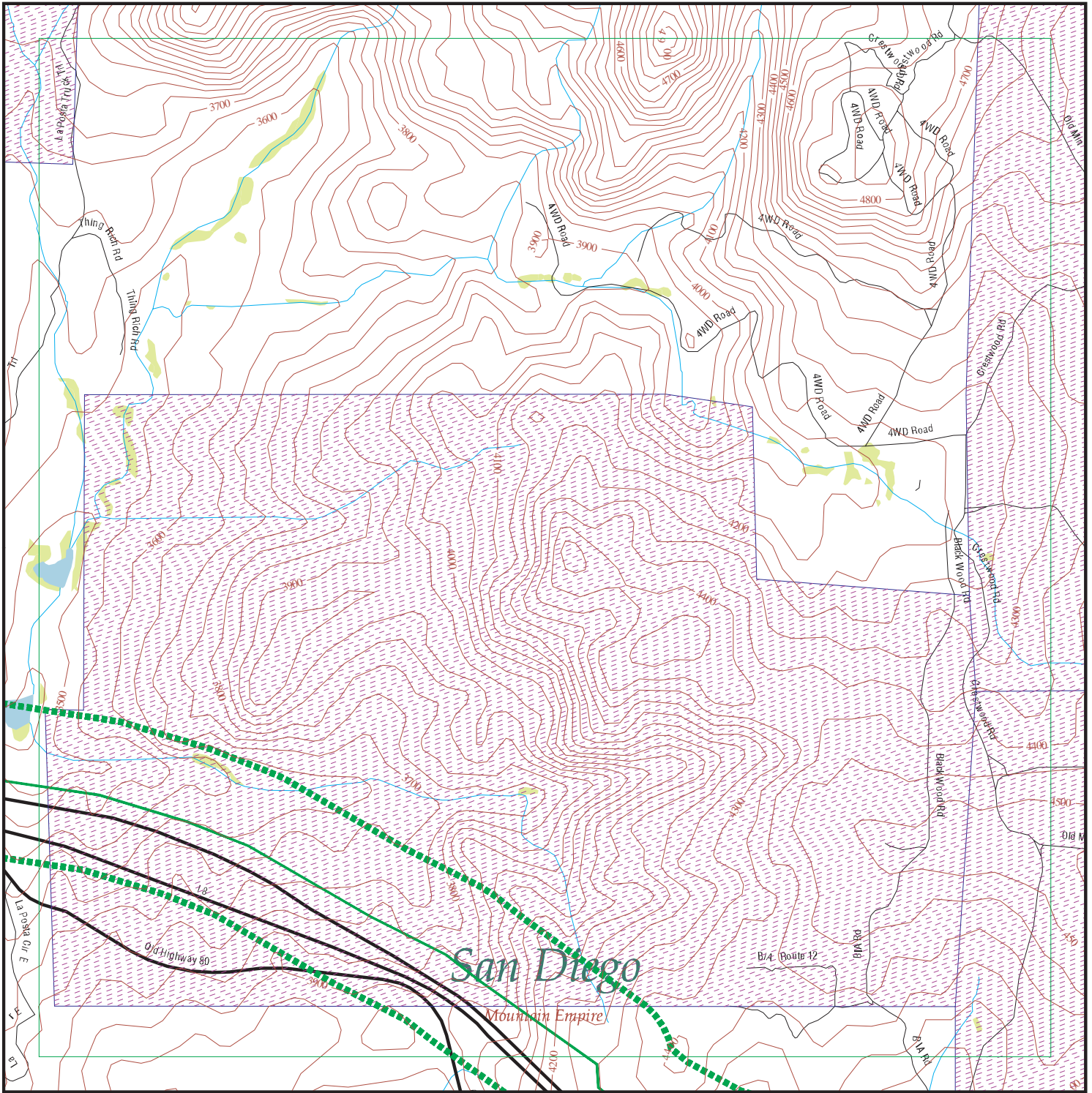

## EDR DataMap® - Environmental Atlas

### SWPL Alts

#### Legend

- |                             |                         |             |                   |              |
|-----------------------------|-------------------------|-------------|-------------------|--------------|
| Roads                       | Waterways               | Powerlines  | Water             | Listed Sites |
| Major Roads                 | Railroads               | Pipelines   | Superfund Sites   |              |
| Contour Lines               | Study Boundary          | Fault Lines | Federal DOD Sites |              |
| National Wetlands Inventory | Indian Reservations BIA |             |                   |              |



Scale in Miles

FOCUS MAP 27 SUMMARY

<u>Database</u>	<u>Total Plotted</u>
<b><u>FEDERAL RECORDS</u></b>	
NPL	0
Proposed NPL	0
Delisted NPL	0
NPL RECOVERY	0
CERCLIS	0
CERC-NFRAP	0
CORRACTS	0
RCRA TSD	0
RCRA Lg. Quan. Gen.	0
RCRA Sm. Quan. Gen.	0
ERNS	0
HMIRS	0
US ENG CONTROLS	0
US INST CONTROL	0
DOD	0
FUDS	0
US BROWNFIELDS	0
CONSENT	0
ROD	0
UMTRA	0
ODI	0
TRIS	0
TSCA	0
FTTS	0
SSTS	0
ICIS	0
RADINFO	0
HIST FTTS	0
CDL	0
LUCIS	0
DOT OPS	0
PADS	0
MLTS	0
MINES	0
FINDS	0
RAATS	0
<b><u>STATE AND LOCAL RECORDS</u></b>	
Hist Cal-Sites	0
CA Bond Exp. Plan	0
SCH	0
Toxic Pits	0
State Landfill	0
CA WDS	0
WMUDS/SWAT	0
Cortese	0
SWRCY	0

FOCUS MAP 27 SUMMARY

<u>Database</u>	<u>Total Plotted</u>
LUST	0
CA FID UST	0
SLIC	0
UST	0
HIST UST	0
AST	0
SWEEPS UST	0
CHMIRS	0
Notify 65	0
DEED	0
VCP	0
DRYCLEANERS	0
WIP	0
CDL	0
RESPONSE	0
HAZNET	0
EMI	0
ENVIROSTOR	0
SAN DIEGO CO. SAM	0
 <b><u>TRIBAL RECORDS</u></b>	
INDIAN RESERV	4
INDIAN LUST	0
INDIAN UST	0
 <b><u>EDR PROPRIETARY RECORDS</u></b>	
Manufactured Gas Plants	0

NOTES:

Sites may be listed in more than one database

MAP FINDINGS  
FOCUS MAP 27

Map ID	Site	Database(s)	EPA ID Number
<b>IND RES Region</b>	<b>MANZANITA INDIAN RESERVATION</b>	<b>INDIAN RESERV</b>	<b>CIND100573 N/A</b>
	<b>MANZANITA INDIAN RESERVAT (County), CA</b>		
	INDIAN RESERV: Feature: Indian Reservation Name: Manzanita Indian Reservation Agency: BIA State: CA		
<b>IND RES Region</b>	<b>LA POSTA INDIAN RESERVATION</b>	<b>INDIAN RESERV</b>	<b>CIND100574 N/A</b>
	<b>LA POSTA INDIAN RESERVATI (County), CA</b>		
	INDIAN RESERV: Feature: Indian Reservation Name: La Posta Indian Reservation Agency: BIA State: CA		
<b>IND RES Region</b>	<b>LA POSTA INDIAN RESERVATION</b>	<b>INDIAN RESERV</b>	<b>CIND100576 N/A</b>
	<b>LA POSTA INDIAN RESERVATI (County), CA</b>		
	INDIAN RESERV: Feature: Indian Reservation Name: La Posta Indian Reservation Agency: BIA State: CA		
<b>IND RES Region</b>	<b>CAMPO INDIAN RESERVATION</b>	<b>INDIAN RESERV</b>	<b>CIND100577 N/A</b>
	<b>CAMPO INDIAN RESERVATION (County), CA</b>		
	INDIAN RESERV: Feature: Indian Reservation Name: Campo Indian Reservation Agency: BIA State: CA		

FOCUS MAP 27 ORPHAN SUMMARY

City	EDR ID	Site Name	Site Address	Zip	Database(s)
BOULEVARD	S105722196	COUNTY OF SAN DIEGO - ENVIRONMENTAL HEALTH	39919 HWY 94	91905	HAZNET
CAMPO	1000250487	PACIFIC BELL	HIGHWAY 94	91906	RCRA-SQG, FINDS, HAZNET, HIST UST
CAMPO	1004676115	CALIFORNIA DEPT OF TRANS	RTE 94 KP 62 TO KP 105	91906	FINDS, RCRA-LQG
CAMPO	S104406499	MTN. EMPIRE OPERATING CENTER *	31115 HWY 94	91906	LUST
CAMPO	S104574063	SAN DIEGO GAS & ELECTRIC COMPANY	31115 HWY 94	91906	HAZNET
CAMPO	S105094270	CALIFORNIA DEPT OF TRANS	RTE 94 KP62 TO KP 105	91906	HAZNET
CAMPO	S108240974	CAMPO INDIAN RESERVATION LF	HWY 94	91906	LUST
CAMPO	S101579869	NCCOSC-RDE DIVISION	LA POSTA RD	91906	LUST, San Diego Co. HMMD, SAN DIEGO CO. SAM
PINE VALLEY	S106060581	PINE VALLEY STORE	28820 OLD	91962	San Diego Co. HMMD
PINE VALLEY	S106061046	PINE VALLEY TEXACO SERVICE	28880 OLD	91962	San Diego Co. HMMD
PINE VALLEY	S106061752	BOULDER OAKS RESORT	31601 OLD	91962	San Diego Co. HMMD
PINE VALLEY	S106061965	GLENCLIFF STATION	29810 OLD	91962	San Diego Co. HMMD
PINE VALLEY	S106062220	LA POSTA GAS STATION	32300 OLD	91962	San Diego Co. HMMD
PINE VALLEY	S106062882	SDG&MT EMPIRE	30763 OLD	91962	San Diego Co. HMMD
PINE VALLEY	S106062984	SUNRISE MARKET	28914 OLD	91962	San Diego Co. HMMD
PINE VALLEY	S106065355	Q WEST	32363 OLD	91962	San Diego Co. HMMD
PINE VALLEY	S106065606	PINE VALLEY MUTUAL WATER CO.	28857 OLD	91962	San Diego Co. HMMD
PINE VALLEY	S106066275	REX E GRIZZLE DDS	28914 OLD	91962	San Diego Co. HMMD
PINE VALLEY	S106068536	MTN EMPIRE VET CLINIC, INC	28842 OLD	91962	San Diego Co. HMMD
PINE VALLEY	S106068679	PINE VALLEY VETERINARY CLINIC	28914 OLD	91962	San Diego Co. HMMD
PINE VALLEY	S104573702	PINE VALLEY TEXACO	2880 OLD HWY 50	91962	HAZNET
PINE VALLEY	S106928441	LA POSTA GAS STATION	32300-32377 OLD HWY	91962	SWEEPS UST
PINE VALLEY	S105155615	PINE VALLEY BURNSITE	ROCKY PASS / RUA ALTA VISTA WAY	91962	SWF/LF
PINE VALLEY	S106065592	US BORDER PATROL I-8 CHECKPOINT	SUNRISE OF HWY	91962	San Diego Co. HMMD
SAN DIEGO	S103679124	US NAVY PUBLIC WORKS CENTER	LA POSTA ROAD	91906	HAZNET



# Focus Map 28

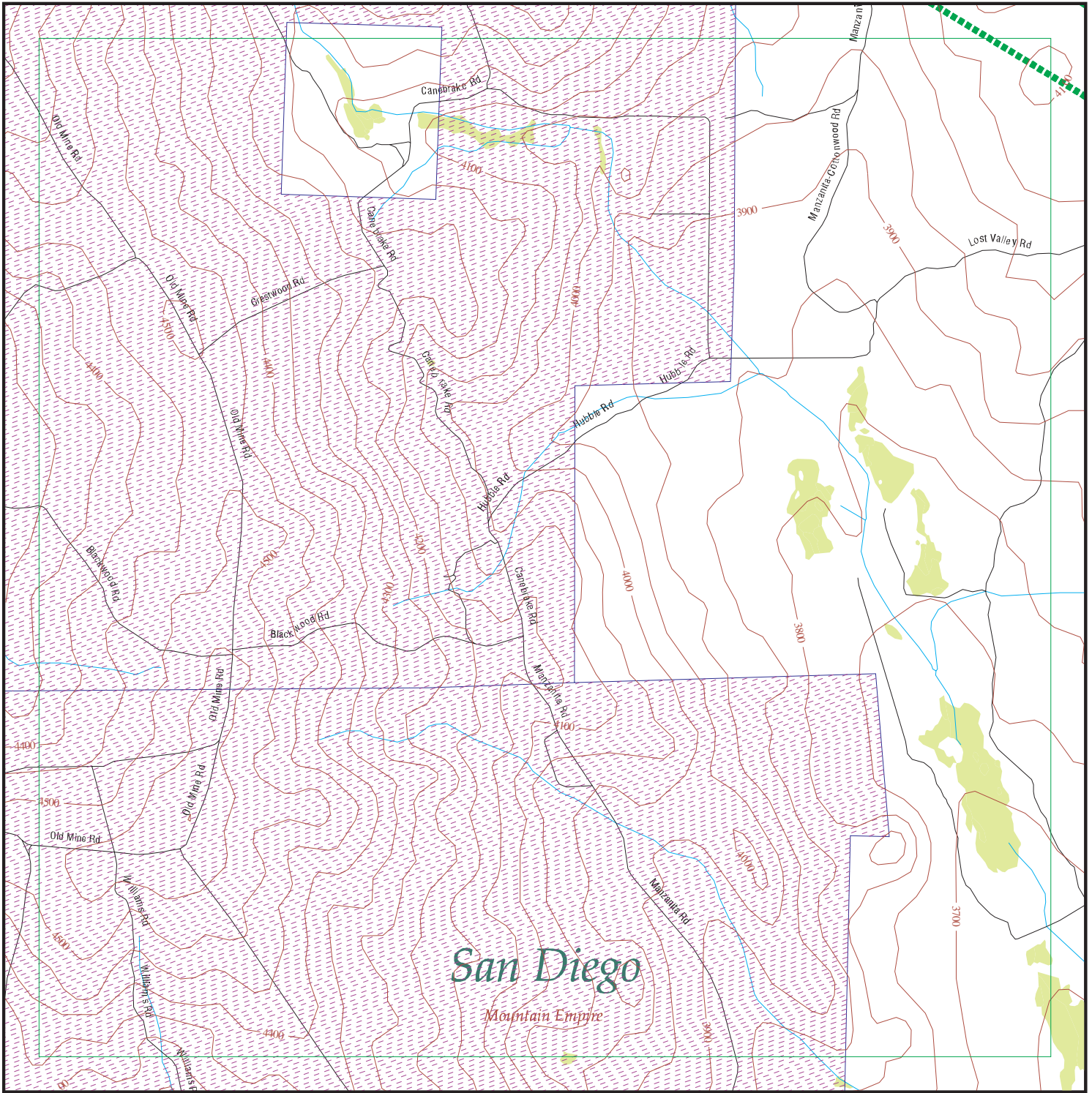

EDR DataMap® - Environmental Atlas

## SWPL Alts

### Legend

- |                             |                         |             |                   |              |
|-----------------------------|-------------------------|-------------|-------------------|--------------|
| Roads                       | Waterways               | Powerlines  | Water             | Listed Sites |
| Major Roads                 | Railroads               | Pipelines   | Superfund Sites   |              |
| Contour Lines               | Study Boundary          | Fault Lines | Federal DOD Sites |              |
| National Wetlands Inventory | Indian Reservations BIA |             |                   |              |



Scale in Miles

FOCUS MAP 28 SUMMARY

<u>Database</u>	<u>Total Plotted</u>
<b><u>FEDERAL RECORDS</u></b>	
NPL	0
Proposed NPL	0
Delisted NPL	0
NPL RECOVERY	0
CERCLIS	0
CERC-NFRAP	0
CORRACTS	0
RCRA TSD	0
RCRA Lg. Quan. Gen.	0
RCRA Sm. Quan. Gen.	0
ERNS	0
HMIRS	0
US ENG CONTROLS	0
US INST CONTROL	0
DOD	0
FUDS	0
US BROWNFIELDS	0
CONSENT	0
ROD	0
UMTRA	0
ODI	0
TRIS	0
TSCA	0
FTTS	0
SSTS	0
ICIS	0
RADINFO	0
HIST FTTS	0
CDL	0
LUCIS	0
DOT OPS	0
PADS	0
MLTS	0
MINES	0
FINDS	0
RAATS	0
<b><u>STATE AND LOCAL RECORDS</u></b>	
Hist Cal-Sites	0
CA Bond Exp. Plan	0
SCH	0
Toxic Pits	0
State Landfill	0
CA WDS	0
WMUDS/SWAT	0
Cortese	0
SWRCY	0

FOCUS MAP 28 SUMMARY

<u>Database</u>	<u>Total Plotted</u>
LUST	0
CA FID UST	0
SLIC	0
UST	0
HIST UST	0
AST	0
SWEEPS UST	0
CHMIRS	0
Notify 65	0
DEED	0
VCP	0
DRYCLEANERS	0
WIP	0
CDL	0
RESPONSE	0
HAZNET	0
EMI	0
ENVIROSTOR	0
SAN DIEGO CO. SAM	0
 <b><u>TRIBAL RECORDS</u></b>	
INDIAN RESERV	2
INDIAN LUST	0
INDIAN UST	0
 <b><u>EDR PROPRIETARY RECORDS</u></b>	
Manufactured Gas Plants	0

NOTES:

Sites may be listed in more than one database

MAP FINDINGS  
FOCUS MAP 28

Map ID	Site	Database(s)	EPA ID Number
<b>IND RES Region</b>	<b>MANZANITA INDIAN RESERVATION</b> <b>MANZANITA INDIAN RESERVAT (County), CA</b> INDIAN RESERV: Feature: Indian Reservation Name: Manzanita Indian Reservation Agency: BIA State: CA	<b>INDIAN RESERV</b>	<b>CIND100573 N/A</b>
<b>IND RES Region</b>	<b>CAMPO INDIAN RESERVATION</b> <b>CAMPO INDIAN RESERVATION (County), CA</b> INDIAN RESERV: Feature: Indian Reservation Name: Campo Indian Reservation Agency: BIA State: CA	<b>INDIAN RESERV</b>	<b>CIND100577 N/A</b>

FOCUS MAP 28 ORPHAN SUMMARY

City	EDR ID	Site Name	Site Address	Zip	Database(s)
BOULEVARD	S106064109	BOULEVARD LUMBER & MERCANTILE	39605 HWY 80	91905	San Diego Co. HMMD
BOULEVARD	S105722196	COUNTY OF SAN DIEGO - ENVIRONMENTAL HEALTH	39919 HWY 94	91905	HAZNET
BOULEVARD	S106059613	CALTRANS/BOULEVARD	40945 OLD	91905	San Diego Co. HMMD
BOULEVARD	S106062020	WILLIAM LEE	40601 OLD	91905	San Diego Co. HMMD
BOULEVARD	S106064234	WESTLAKE AUTO RADIATOR	39335 OLD	91905	San Diego Co. HMMD
BOULEVARD	U001615049	BOULEVARD	OLD HWY 80	91905	HIST UST

# Focus Map 29

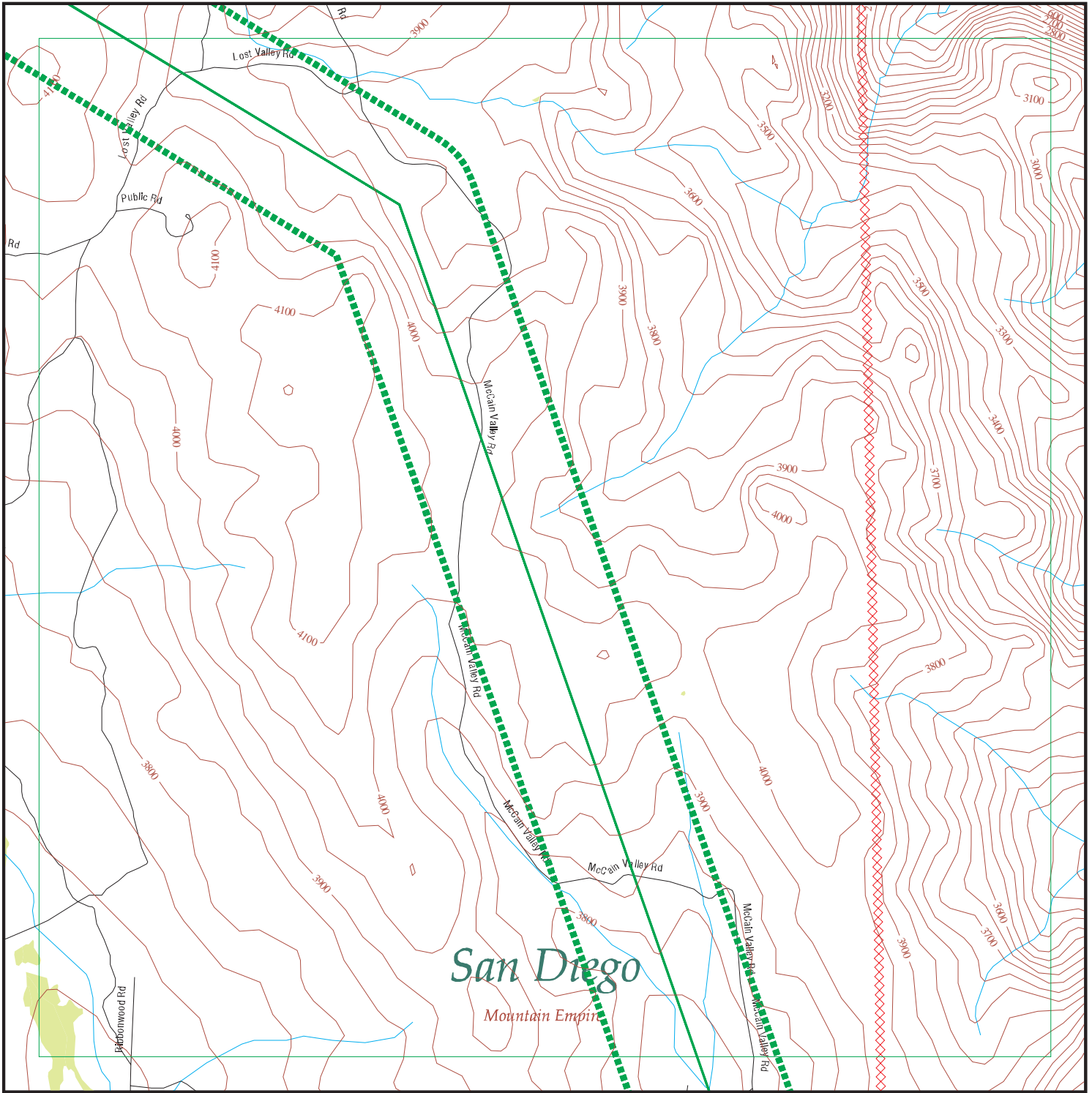

## EDR DataMap® - Environmental Atlas

### SWPL Alts

#### Legend

- |                             |                         |             |                   |              |
|-----------------------------|-------------------------|-------------|-------------------|--------------|
| Roads                       | Waterways               | Powerlines  | Water             | Listed Sites |
| Major Roads                 | Railroads               | Pipelines   | Superfund Sites   |              |
| Contour Lines               | Study Boundary          | Fault Lines | Federal DOD Sites |              |
| National Wetlands Inventory | Indian Reservations BIA |             |                   |              |



Scale in Miles

FOCUS MAP 29 ORPHAN SUMMARY

City	EDR ID	Site Name	Site Address	Zip	Database(s)
BOULEVARD	S106064109	BOULEVARD LUMBER & MERCANTILE	39605 HWY 80	91905	San Diego Co. HMMMD
BOULEVARD	S105722196	COUNTY OF SAN DIEGO - ENVIRONMENTAL HEALTH	39919 HWY 94	91905	HAZNET
BOULEVARD	S102270626	MARY FADEM TRUST (ROUGH ACRES)	MCCAIN VALLEY RD	91905	San Diego Co. HMMMD
BOULEVARD	S103639512	MARY O. FADEM	2 MILES N OF MCCAIN VALLEY RD	91905	HAZNET
BOULEVARD	U001615049	BOULEVARD	OLD HWY 80	91905	HIST UST

# Focus Map 30

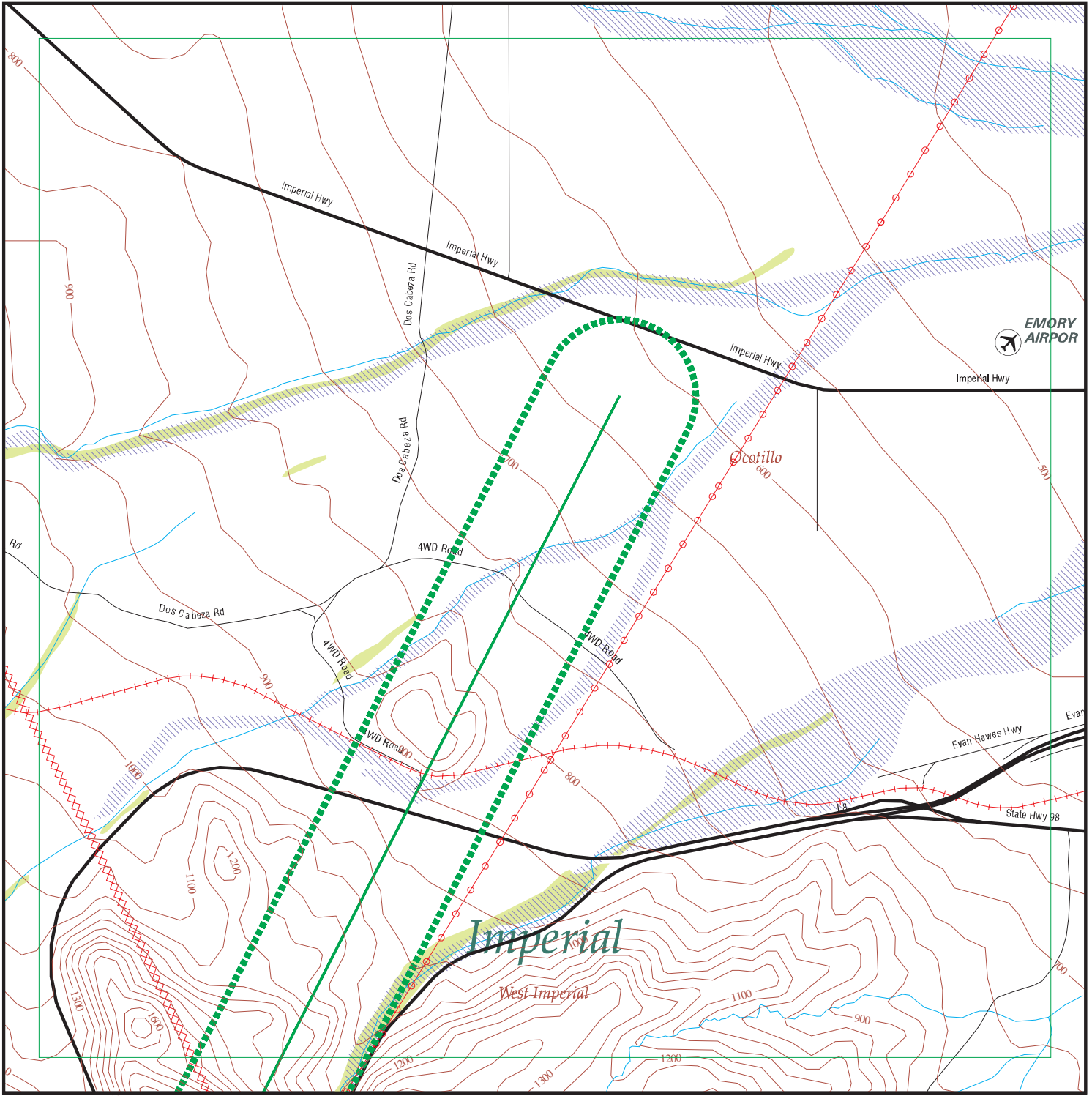

## EDR DataMap® - Environmental Atlas

### SWPL Alts

#### Legend

- |                             |                    |                         |                   |              |
|-----------------------------|--------------------|-------------------------|-------------------|--------------|
| Roads                       | Waterways          | Powerlines              | Water             | Listed Sites |
| Major Roads                 | Railroads          | Pipelines               | Superfund Sites   |              |
| Contour Lines               | Study Boundary     | Fault Lines             | Federal DOD Sites |              |
| National Wetlands Inventory | 100-Yr Flood Zones | Indian Reservations BIA |                   |              |



Scale in Miles



FOCUS MAP 30 ORPHAN SUMMARY

City	EDR ID	Site Name	Site Address	Zip	Database(s)
EL CENTRO	S108219436	SAN DIEGO GAS & ELECTRIC	N/HWY 98 4.5MI @ 16.5 MILE MARKER	92259	HAZNET
OCOTILLO	S102626503	OCOTILLO WELLS TS	HIGHWAY 78 AT SPLIT MOUNTAIN RD.	92259	SWF/LF
OCOTILLO	U001574052	OCOTILLO SERVICE CO.	14 W. EVAN HEWES RD.	92259	HIST UST
OCOTILLO	S106928240	KLEIN TREASURES UNLIMITED/BOB KLEIN	1182 IMPERAIL HWY	92259	SWEEPS UST
OCOTILLO	S103679030	ARMY CORP OF ENG./COYOTE WELLS GAP FILL	IMPERIAL COUNTY, 10 MILES S.OF	92259	HAZNET
OCOTILLO	S104241867	LAZARE PROPERTY	IN-KO-PAK RD / I 8&NBSP;	92259	LUST
OCOTILLO	S106716213	LAZARE PROPERTY	IN-KO-PAK RD / I 8	92259	LUST

# Focus Map 31

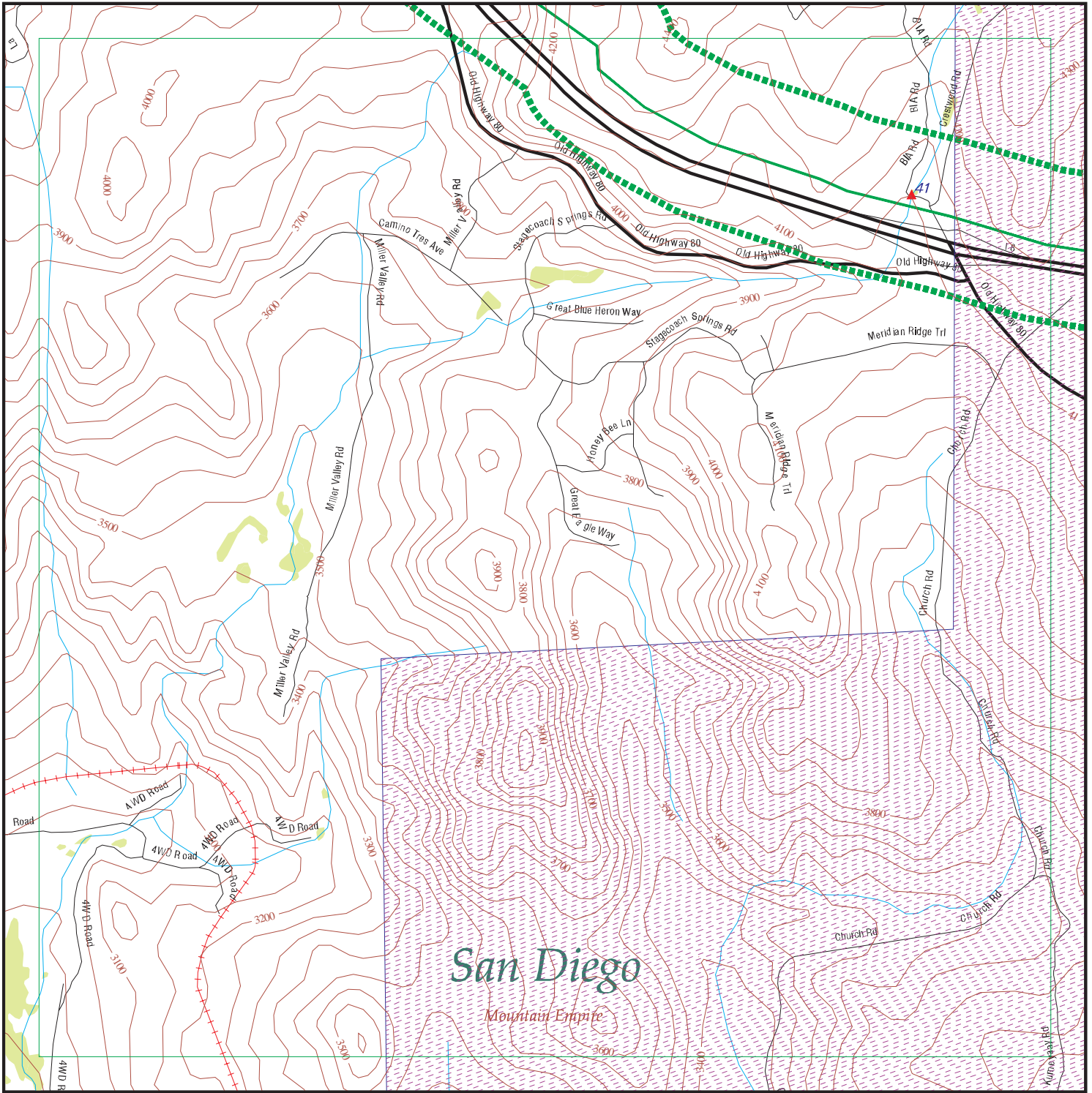

EDR DataMap® - Environmental Atlas

## SWPL Alts

### Legend

- |                             |                         |             |                   |              |
|-----------------------------|-------------------------|-------------|-------------------|--------------|
| Roads                       | Waterways               | Powerlines  | Water             | Listed Sites |
| Major Roads                 | Railroads               | Pipelines   | Superfund Sites   |              |
| Contour Lines               | Study Boundary          | Fault Lines | Federal DOD Sites |              |
| National Wetlands Inventory | Indian Reservations BIA |             |                   |              |



Scale in Miles

FOCUS MAP 31 SUMMARY

<u>Database</u>	<u>Total Plotted</u>
<b><u>FEDERAL RECORDS</u></b>	
NPL	0
Proposed NPL	0
Delisted NPL	0
NPL RECOVERY	0
CERCLIS	0
CERC-NFRAP	0
CORRACTS	0
RCRA TSD	0
RCRA Lg. Quan. Gen.	0
RCRA Sm. Quan. Gen.	0
ERNS	0
HMIRS	0
US ENG CONTROLS	0
US INST CONTROL	0
DOD	0
FUDS	0
US BROWNFIELDS	0
CONSENT	0
ROD	0
UMTRA	0
ODI	0
TRIS	0
TSCA	0
FTTS	0
SSTS	0
ICIS	0
RADINFO	0
HIST FTTS	0
CDL	0
LUCIS	0
DOT OPS	0
PADS	0
MLTS	0
MINES	0
FINDS	3
RAATS	0
<b><u>STATE AND LOCAL RECORDS</u></b>	
Hist Cal-Sites	0
CA Bond Exp. Plan	0
SCH	0
Toxic Pits	0
State Landfill	0
CA WDS	0
WMUDS/SWAT	0
Cortese	0
SWRCY	0

FOCUS MAP 31 SUMMARY

<u>Database</u>	<u>Total Plotted</u>
LUST	0
CA FID UST	0
SLIC	0
UST	0
HIST UST	0
AST	0
SWEEPS UST	0
CHMIRS	0
Notify 65	0
DEED	0
VCP	0
DRYCLEANERS	0
WIP	0
CDL	0
RESPONSE	0
HAZNET	0
EMI	0
ENVIROSTOR	0
SAN DIEGO CO. SAM	0
 <b><u>TRIBAL RECORDS</u></b>	
INDIAN RESERV	1
INDIAN LUST	0
INDIAN UST	0
 <b><u>EDR PROPRIETARY RECORDS</u></b>	
Manufactured Gas Plants	0

NOTES:

Sites may be listed in more than one database

MAP FINDINGS  
FOCUS MAP 31

Map ID	Site	Database(s)	EPA ID Number
<b>IND RES Region</b>	<b>CAMPO INDIAN RESERVATION</b> <b>CAMPO INDIAN RESERVATION (County), CA</b> INDIAN RESERV: Feature: Indian Reservation Name: Campo Indian Reservation Agency: BIA State: CA	<b>INDIAN RESERV</b>	<b>CIND100577 N/A</b>
<b>41</b>	<b>SOUTHERN INDIAN HEALTH CLINIC CENTERS</b> <b>8 CRESTWOOD RD.</b> <b>BOULEVARD, CA 91905</b>  FINDS: Other Pertinent Environmental Activity Identified at Site  The NEI (National Emissions Inventory) database contains information on stationary and mobile sources that emit criteria air pollutants and their precursors, as well as hazardous air pollutants (HAPs).	<b>FINDS</b>	<b>1008241303 110021310507</b>
<b>41</b>	<b>LA POSTA BAND OF MISSION INDIANS TRIBAL OFFICES</b> <b>8 CRESTWOOD RD.</b> <b>BOULEVARD, CA 91905</b>  FINDS: Other Pertinent Environmental Activity Identified at Site  The NEI (National Emissions Inventory) database contains information on stationary and mobile sources that emit criteria air pollutants and their precursors, as well as hazardous air pollutants (HAPs).	<b>FINDS</b>	<b>1008239410 110021309109</b>
<b>41</b>	<b>CRESTWOOD RD</b> <b>8 1/2 CRESTWOOD RD</b> <b>SAN DIEGO, CA 92101</b>  FINDS: Other Pertinent Environmental Activity Identified at Site  Aerometric Information Retrieval System/Air Quality System	<b>FINDS</b>	<b>1008227736 110020940240</b>

FOCUS MAP 31 ORPHAN SUMMARY

City	EDR ID	Site Name	Site Address	Zip	Database(s)
BOULEVARD	S105722196	COUNTY OF SAN DIEGO - ENVIRONMENTAL HEALTH	39919 HWY 94	91905	HAZNET
CAMPO	1000250487	PACIFIC BELL	HIGHWAY 94	91906	RCRA-SQG, FINDS, HAZNET, HIST UST
CAMPO	1004676115	CALIFORNIA DEPT OF TRANS	RTE 94 KP 62 TO KP 105	91906	FINDS, RCRA-LQG
CAMPO	S104406499	MTN. EMPIRE OPERATING CENTER *	31115 HWY 94	91906	LUST
CAMPO	S104574063	SAN DIEGO GAS & ELECTRIC COMPANY	31115 HWY 94	91906	HAZNET
CAMPO	S105094270	CALIFORNIA DEPT OF TRANS	RTE 94 KP62 TO KP 105	91906	HAZNET
CAMPO	S108240974	CAMPO INDIAN RESERVATION LF	HWY 94	91906	LUST
CAMPO	S101579869	NCCOSC-RDE DIVISION	LA POSTA RD	91906	LUST, San Diego Co. HMMD, SAN DIEGO CO. SAM
PINE VALLEY	S106060581	PINE VALLEY STORE	28820 OLD	91962	San Diego Co. HMMD
PINE VALLEY	S106061046	PINE VALLEY TEXACO SERVICE	28880 OLD	91962	San Diego Co. HMMD
PINE VALLEY	S106061752	BOULDER OAKS RESORT	31601 OLD	91962	San Diego Co. HMMD
PINE VALLEY	S106061965	GLENCLIFF STATION	29810 OLD	91962	San Diego Co. HMMD
PINE VALLEY	S106062220	LA POSTA GAS STATION	32300 OLD	91962	San Diego Co. HMMD
PINE VALLEY	S106062882	SDG&MT EMPIRE	30763 OLD	91962	San Diego Co. HMMD
PINE VALLEY	S106062984	SUNRISE MARKET	28914 OLD	91962	San Diego Co. HMMD
PINE VALLEY	S106065355	Q WEST	32363 OLD	91962	San Diego Co. HMMD
PINE VALLEY	S106065606	PINE VALLEY MUTUAL WATER CO.	28857 OLD	91962	San Diego Co. HMMD
PINE VALLEY	S106066275	REX E GRIZZLE DDS	28914 OLD	91962	San Diego Co. HMMD
PINE VALLEY	S106068536	MTN EMPIRE VET CLINIC, INC	28842 OLD	91962	San Diego Co. HMMD
PINE VALLEY	S106068679	PINE VALLEY VETERINARY CLINIC	28914 OLD	91962	San Diego Co. HMMD
PINE VALLEY	S104573702	PINE VALLEY TEXACO	2880 OLD HWY 50	91962	HAZNET
PINE VALLEY	S106928441	LA POSTA GAS STATION	32300-32377 OLD HWY	91962	SWEEPS UST
PINE VALLEY	S105155615	PINE VALLEY BURNSITE	ROCKY PASS / RUA ALTA VISTA WAY	91962	SWF/LF
PINE VALLEY	S106065592	US BORDER PATROL I-8 CHEKPOINT	SUNRISE OF HWY	91962	San Diego Co. HMMD
SAN DIEGO	S103679124	US NAVY PUBLIC WORKS CENTER	LA POSTA ROAD	91906	HAZNET

# Focus Map 32

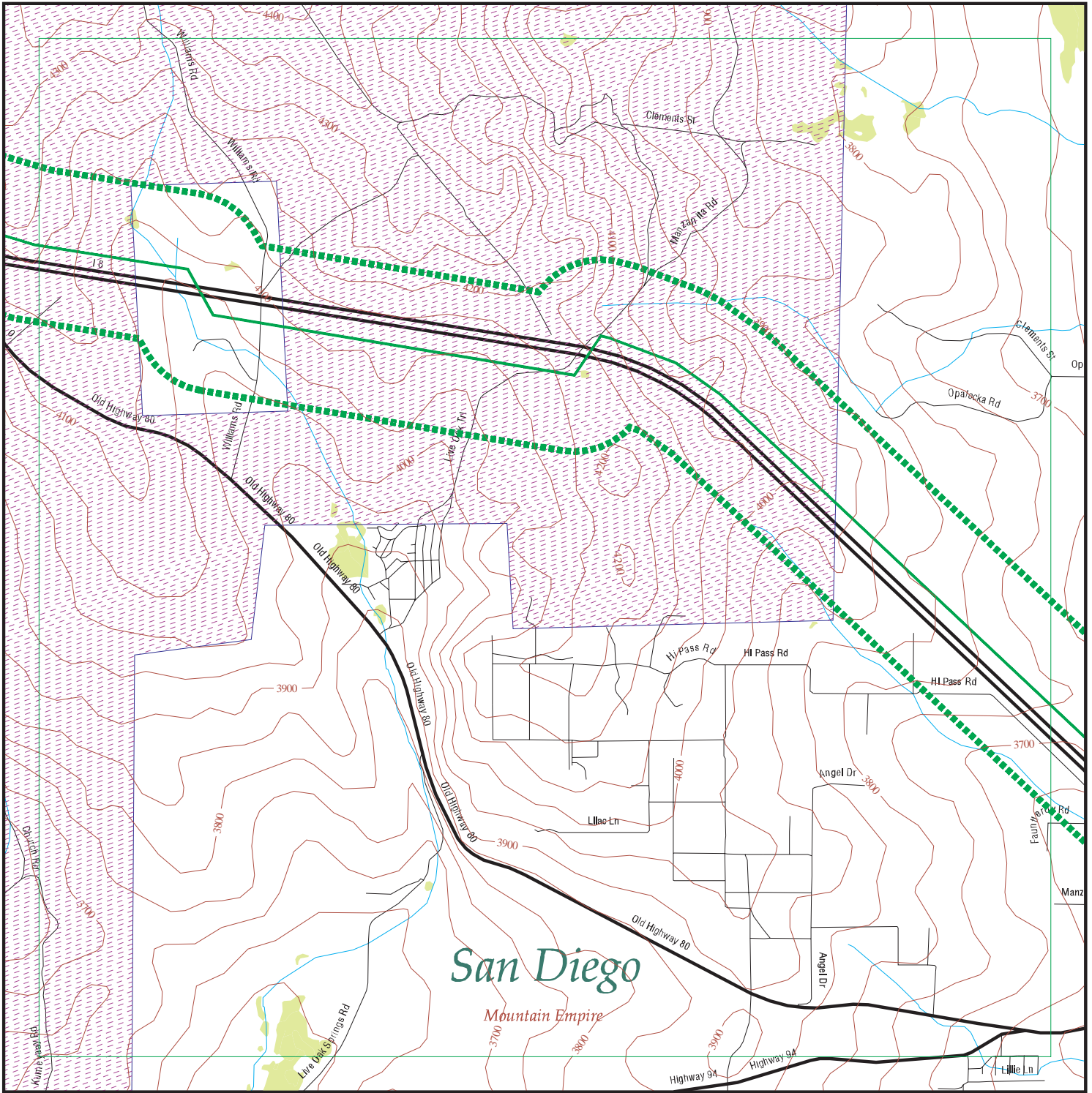

## EDR DataMap® - Environmental Atlas

### SWPL Alts

#### Legend

- |                             |                         |             |                   |              |
|-----------------------------|-------------------------|-------------|-------------------|--------------|
| Roads                       | Waterways               | Powerlines  | Water             | Listed Sites |
| Major Roads                 | Railroads               | Pipelines   | Superfund Sites   |              |
| Contour Lines               | Study Boundary          | Fault Lines | Federal DOD Sites |              |
| National Wetlands Inventory | Indian Reservations BIA |             |                   |              |



Scale in Miles

FOCUS MAP 32 SUMMARY

<u>Database</u>	<u>Total Plotted</u>
<b><u>FEDERAL RECORDS</u></b>	
NPL	0
Proposed NPL	0
Delisted NPL	0
NPL RECOVERY	0
CERCLIS	0
CERC-NFRAP	0
CORRACTS	0
RCRA TSD	0
RCRA Lg. Quan. Gen.	0
RCRA Sm. Quan. Gen.	0
ERNS	0
HMIRS	0
US ENG CONTROLS	0
US INST CONTROL	0
DOD	0
FUDS	0
US BROWNFIELDS	0
CONSENT	0
ROD	0
UMTRA	0
ODI	0
TRIS	0
TSCA	0
FTTS	0
SSTS	0
ICIS	0
RADINFO	0
HIST FTTS	0
CDL	0
LUCIS	0
DOT OPS	0
PADS	0
MLTS	0
MINES	0
FINDS	0
RAATS	0
<b><u>STATE AND LOCAL RECORDS</u></b>	
Hist Cal-Sites	0
CA Bond Exp. Plan	0
SCH	0
Toxic Pits	0
State Landfill	0
CA WDS	0
WMUDS/SWAT	0
Cortese	0
SWRCY	0



FOCUS MAP 32 SUMMARY

<u>Database</u>	<u>Total Plotted</u>
LUST	0
CA FID UST	0
SLIC	0
UST	0
HIST UST	0
AST	0
SWEEPS UST	0
CHMIRS	0
Notify 65	0
DEED	0
VCP	0
DRYCLEANERS	0
WIP	0
CDL	0
RESPONSE	0
HAZNET	0
EMI	0
ENVIROSTOR	0
SAN DIEGO CO. SAM	0
 <b><u>TRIBAL RECORDS</u></b>	
INDIAN RESERV	1
INDIAN LUST	0
INDIAN UST	0
 <b><u>EDR PROPRIETARY RECORDS</u></b>	
Manufactured Gas Plants	0

NOTES:

Sites may be listed in more than one database

MAP FINDINGS  
FOCUS MAP 32

<u>Map ID</u>	<u>Site</u>	<u>Database(s)</u>	<u>EPA ID Number</u>
<b>IND RES Region</b>	<b>CAMPO INDIAN RESERVATION</b> <b>CAMPO INDIAN RESERVATION (County), CA</b> INDIAN RESERV: Feature: Indian Reservation Name: Campo Indian Reservation Agency: BIA State: CA	<b>INDIAN RESERV</b>	<b>CIND100577 N/A</b>

FOCUS MAP 32 ORPHAN SUMMARY

City	EDR ID	Site Name	Site Address	Zip	Database(s)
BOULEVARD	S106064109	BOULEVARD LUMBER & MERCANTILE	39605 HWY 80	91905	San Diego Co. HMMD
BOULEVARD	S105722196	COUNTY OF SAN DIEGO - ENVIRONMENTAL HEALTH	39919 HWY 94	91905	HAZNET
BOULEVARD	S106059613	CALTRANS/BOULEVARD	40945 OLD	91905	San Diego Co. HMMD
BOULEVARD	S106062020	WILLIAM LEE	40601 OLD	91905	San Diego Co. HMMD
BOULEVARD	S106064234	WESTLAKE AUTO RADIATOR	39335 OLD	91905	San Diego Co. HMMD
BOULEVARD	U001615049	BOULEVARD	OLD HWY 80	91905	HIST UST
CAMPO	1000250487	PACIFIC BELL	HIGHWAY 94	91906	RCRA-SQG, FINDS, HAZNET, HIST UST
CAMPO	1004676115	CALIFORNIA DEPT OF TRANS	RTE 94 KP 62 TO KP 105	91906	FINDS, RCRA-LQG
CAMPO	S104406499	MTN. EMPIRE OPERATING CENTER *	31115 HWY 94	91906	LUST
CAMPO	S104574063	SAN DIEGO GAS & ELECTRIC COMPANY	31115 HWY 94	91906	HAZNET
CAMPO	S105094270	CALIFORNIA DEPT OF TRANS	RTE 94 KP62 TO KP 105	91906	HAZNET
CAMPO	S108240974	CAMPO INDIAN RESERVATION LF	HWY 94	91906	LUST

# Focus Map 33

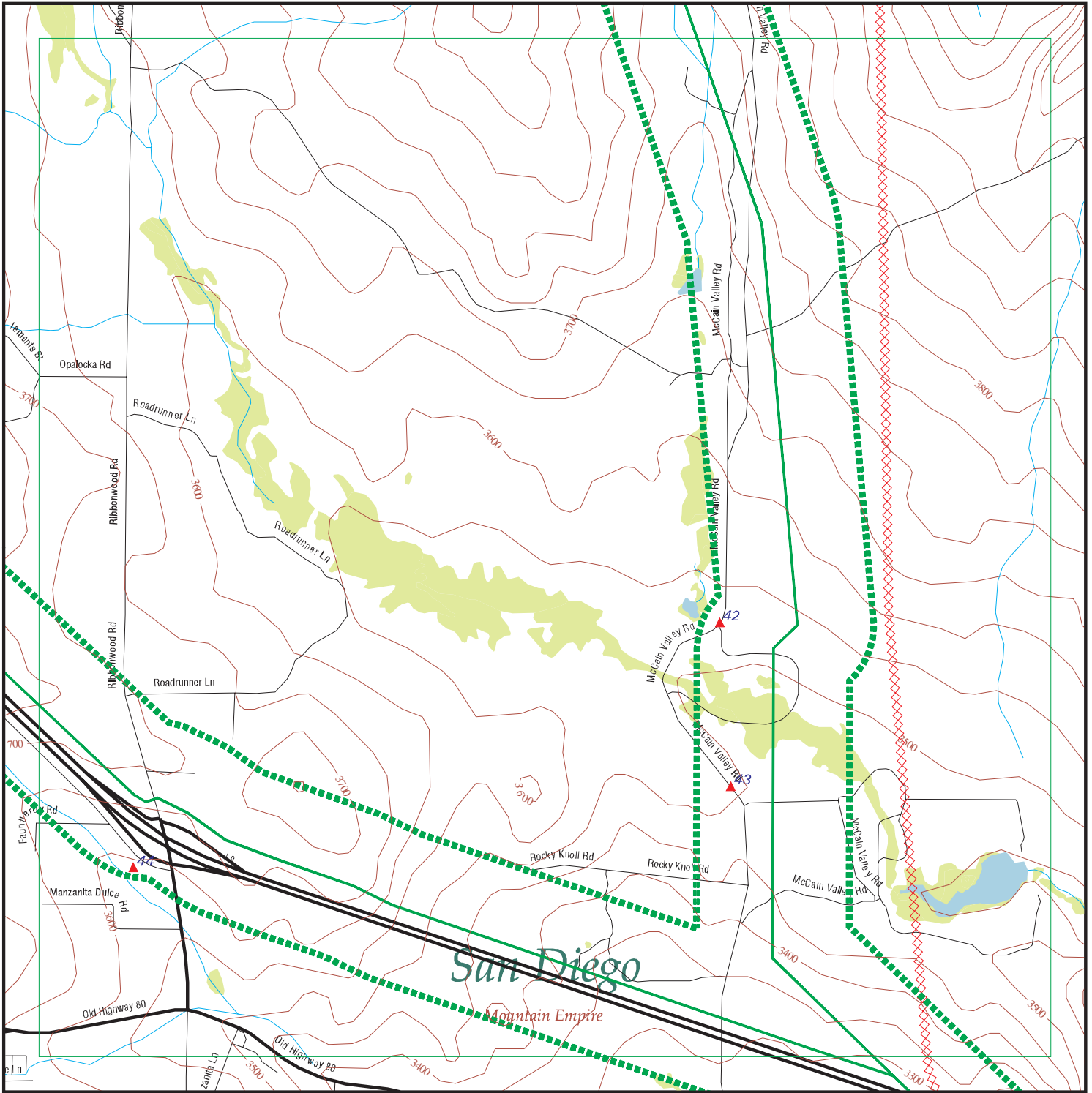

## EDR DataMap® - Environmental Atlas

### SWPL Alts

#### Legend

- |                             |                         |             |                   |              |
|-----------------------------|-------------------------|-------------|-------------------|--------------|
| Roads                       | Waterways               | Powerlines  | Water             | Listed Sites |
| Major Roads                 | Railroads               | Pipelines   | Superfund Sites   |              |
| Contour Lines               | Study Boundary          | Fault Lines | Federal DOD Sites |              |
| National Wetlands Inventory | Indian Reservations BIA |             |                   |              |



Scale in Miles

FOCUS MAP 33 SUMMARY

<u>Database</u>	<u>Total Plotted</u>
<b><u>FEDERAL RECORDS</u></b>	
NPL	0
Proposed NPL	0
Delisted NPL	0
NPL RECOVERY	0
CERCLIS	0
CERC-NFRAP	0
CORRACTS	0
RCRA TSD	0
RCRA Lg. Quan. Gen.	0
RCRA Sm. Quan. Gen.	1
ERNS	0
HMIRS	0
US ENG CONTROLS	0
US INST CONTROL	0
DOD	0
FUDS	0
US BROWNFIELDS	0
CONSENT	0
ROD	0
UMTRA	0
ODI	0
TRIS	0
TSCA	0
FTTS	0
SSTS	0
ICIS	0
RADINFO	0
HIST FTTS	0
CDL	0
LUCIS	0
DOT OPS	0
PADS	0
MLTS	0
MINES	0
FINDS	2
RAATS	0
<b><u>STATE AND LOCAL RECORDS</u></b>	
Hist Cal-Sites	0
CA Bond Exp. Plan	0
SCH	0
Toxic Pits	0
State Landfill	0
CA WDS	1
WMUDS/SWAT	0
Cortese	1
SWRCY	0

FOCUS MAP 33 SUMMARY

<u>Database</u>	<u>Total Plotted</u>
LUST	1
CA FID UST	0
SLIC	0
UST	0
HIST UST	0
AST	0
SWEEPS UST	1
CHMIRS	0
Notify 65	0
DEED	0
VCP	0
DRYCLEANERS	0
WIP	0
CDL	0
RESPONSE	0
HAZNET	4
EMI	0
ENVIROSTOR	0
SAN DIEGO CO. SAM	1
 <b><u>TRIBAL RECORDS</u></b>	
INDIAN RESERV	0
INDIAN LUST	0
INDIAN UST	0
 <b><u>EDR PROPRIETARY RECORDS</u></b>	
Manufactured Gas Plants	0

NOTES:

Sites may be listed in more than one database

MAP FINDINGS  
FOCUS MAP 33

Map ID	Site	Database(s)	EPA ID Number
42	<b>MCCAIN VALLEY CONSERVATION CAMP 2550 MCCAIN VALLEY ROAD BOULEVARD, CA 91905</b>	<b>RCRA-SQG FINDS HAZNET LUST SWEEPS UST SAN DIEGO CO. SAM</b>	<b>1001217488 CAR000035485</b>

RCRAInfo:

Owner: CAL DEPT OF CORRECTIONS  
(619) 766-4393  
EPA ID: CAR000035485  
Contact: RENNER WILLIAM  
(619) 766-4412

Classification: Small Quantity Generator  
TSDF Activities: Not reported

Violation Status: Violations exist

Regulation Violated:	Not reported
Area of Violation:	GENERATOR-GENERAL REQUIREMENTS
Date Violation Determined:	02/05/2004
Actual Date Achieved Compliance:	02/05/2004

There are 1 violation record(s) reported at this site:

<u>Evaluation</u>	<u>Area of Violation</u>	<u>Date of Compliance</u>
Compliance Evaluation Inspection	GENERATOR-GENERAL REQUIREMENTS	20040205

FINDS:

Other Pertinent Environmental Activity Identified at Site

RCRAInfo is a national information system that supports the Resource Conservation and Recovery Act (RCRA) program through the tracking of events and activities related to facilities that generate, transport, and treat, store, or dispose of hazardous waste. RCRAInfo allows RCRA program staff to track the notification, permit, compliance, and corrective action activities required under RCRA.

HAZNET:

Gepaid: CAR000035485  
Contact: WILLIAM RENNER - HEAVY EQ MECH  
Telephone: 6197664412  
Facility Addr2: Not reported  
Mailing Name: Not reported  
Mailing Address: P O BOX 1560  
Mailing City,St,Zip: BOULEVARD, CA 919050000  
Gen County: San Diego  
TSD EPA ID: Not reported  
TSD County: Orange  
Waste Category: Unspecified organic liquid mixture  
Disposal Method: Transfer Station  
Tons: 0.1  
Facility County: Not reported

Gepaid: CAR000035485  
Contact: WILLIAM RENNER - HEAVY EQ MECH  
Telephone: 6197664412

MAP FINDINGS  
FOCUS MAP 33

Map ID	Site	Database(s)	EPA ID Number
--------	------	-------------	---------------

**MCCAIN VALLEY CONSERVATION CAMP (Continued)**

**1001217488**

Facility Addr2: Not reported  
Mailing Name: Not reported  
Mailing Address: P O BOX 1560  
Mailing City,St,Zip: BOULEVARD, CA 919050000  
Gen County: San Diego  
TSD EPA ID: Not reported  
TSD County: Orange  
Waste Category: Hydrocarbon solvents (benzene, hexane, Stoddard, etc.)  
Disposal Method: Transfer Station  
Tons: 0.05  
Facility County: Not reported

Gepaid: CAC001384128  
Contact: MCCAIN VALLEY CONSERVATION CMP  
Telephone: 6197664393  
Facility Addr2: Not reported  
Mailing Name: Not reported  
Mailing Address: 1300 I ST STE 700  
Mailing City,St,Zip: SACRAMENTO, CA 958140000  
Gen County: San Diego  
TSD EPA ID: CAD028409019  
TSD County: Los Angeles  
Waste Category: Tank bottom waste  
Disposal Method: Treatment, Tank  
Tons: 0.417  
Facility County: San Diego

Gepaid: CAR000035485  
Contact: STATE OF CA DEPT OF FORESTRY  
Telephone: 6197664393  
Facility Addr2: Not reported  
Mailing Name: Not reported  
Mailing Address: P O BOX 1560  
Mailing City,St,Zip: BOULEVARD, CA 919050000  
Gen County: San Diego  
TSD EPA ID: CAT000613976  
TSD County: Orange  
Waste Category: Unspecified organic liquid mixture  
Disposal Method: Transfer Station  
Tons: .1000  
Facility County: San Diego

[Click this hyperlink](#) while viewing on your computer to access  
-1 additional CA\_HAZNET: record(s) in the EDR Site Report.

**LUST:**

Region: STATE  
Case Type: Drinking Water Aquifer affected  
Cross Street: Not reported  
Enf Type: NOR  
Funding: Not reported  
How Discovered: Not reported  
How Stopped: Close Tank  
Leak Cause: Other Cause  
Leak Source: Tank  
Global Id: T0607300003  
Stop Date: 1999-06-10 00:00:00



MAP FINDINGS  
FOCUS MAP 33

Map ID Site Database(s) EPA ID Number

**MCCAIN VALLEY CONSERVATION CAMP (Continued)**

**1001217488**

Confirm Leak: Not reported  
 Workplan: Not reported  
 Prelim Assess: 1999-06-19 00:00:00  
 Pollution Char: Not reported  
 Remed Plan: Not reported  
 Remed Action: Not reported  
 Monitoring: Not reported  
 Close Date: Not reported  
 Discover Date: 1999-06-15 00:00:00  
 Enforcement Dt: Not reported  
 Release Date: 1999-06-15 00:00:00  
 Review Date: Not reported  
 Enter Date: Not reported  
 MTBE Date: Not reported  
 GW Qualifier: Not reported  
 Soil Qualifier: Not reported  
 Max MTBE GW ppb: Not reported  
 Max MTBE Soil ppb: Not reported  
 County: 37  
 Org Name: Not reported  
 Reg Board: Colorado River Basin Region  
 Status: Preliminary site assessment underway  
 Chemical: Diesel  
 Contact Person: Not reported  
 Responsible Party: R. A. Gorham  
 RP Address: 5100 O'Byrnes Ferry Road  
 Interim: Not reported  
 Oversight Prgm: LUST  
 MTBE Class: \*  
 MTBE Conc: 0  
 MTBE Fuel: 0  
 MTBE Tested: MTBE Detected. Site tested for MTBE and MTBE detected  
 Staff: RSF  
 Staff Initials: NS  
 Lead Agency: Local Agency  
 Local Agency: 37000L  
 Hydr Basin #: 722.72  
 Beneficial: MUN,AGR,IND,GWR,REC-1,REC-2,WARM,WILD,RARE  
 Priority: 1  
 Cleanup Fund Id: Not reported  
 Work Suspended: Not reported  
 Local Case #: H20051-001  
 Case Number: 7T1905003  
 Qty Leaked: Not reported  
 Abate Method: Not reported  
 Operator: Not reported  
 Water System Name: Not reported  
 Well Name: Not reported  
 Distance To Lust: 0  
 Waste Discharge Global ID: Not reported  
 Waste Disch Assigned Name: Not reported  
 Summary: Not reported

**LUST:**

Region: 7  
 Lead Agency: Local Agency  
 Status: 7 - Remedial Action Underway

MAP FINDINGS  
FOCUS MAP 33

Map ID Site Database(s) EPA ID Number

---

**MCCAIN VALLEY CONSERVATION CAMP (Continued)**

**1001217488**

Case Num: 7T1905003  
ID: 935  
Global ID: T0607300003  
Case Worker: Not reported  
Substance: Unleaded gasoline

**SWEEPS UST:**

Status: A  
Comp Number: 20051  
Number: 9  
Board Of Equalization: 44-023076  
Ref Date: Not reported  
Act Date: 06-26-92  
Created Date: 02-29-88  
Tank Status: A  
Owner Tank Id: Not reported  
Swrcb Tank Id: 37-000-020051-000001  
Actv Date: Not reported  
Capacity: 1000  
Tank Use: M.V. FUEL  
Stg: P  
Content: OTHER  
Number Of Tanks: 2

Status: A  
Comp Number: 20051  
Number: 9  
Board Of Equalization: 44-023076  
Ref Date: Not reported  
Act Date: 06-26-92  
Created Date: 02-29-88  
Tank Status: A  
Owner Tank Id: Not reported  
Swrcb Tank Id: 37-000-020051-000002  
Actv Date: Not reported  
Capacity: 550  
Tank Use: M.V. FUEL  
Stg: P  
Content: LEADED  
Number Of Tanks: Not reported

**SAN DIEGO CO. SAM:**

Case Number: H20051-001  
Agency: DEH/SAM  
**Funding: F**  
FType: A  
FStatus: 03  
Date: 6/19/1999  
Begandt: 6/15/1999

MAP FINDINGS  
FOCUS MAP 33

Map ID	Site	Database(s)	EPA ID Number
--------	------	-------------	---------------

42	STATE OF CA DEPT OF FORESTRY 2550 MCCAIN VALLEY ROAD BOULEVARD, CA 91905	FINDS	1007739453
		HAZNET	110019004450

FINDS:

Other Pertinent Environmental Activity Identified at Site

California - Hazardous Waste Tracking System - Datamart

HAZNET:

Gepaid:	CAR000035485
Contact:	MARK OSTRANDER - ADMIN CAPTAIN
Telephone:	6197664412
Facility Addr2:	Not reported
Mailing Name:	Not reported
Mailing Address:	PO BOX 1560
Mailing City,St,Zip:	BOULEVARD, CA 919050000
Gen County:	San Diego
TSD EPA ID:	CAT000613893
TSD County:	San Diego
Waste Category:	Unspecified organic liquid mixture
Disposal Method:	Transfer Station
Tons:	0.2
Facility County:	San Diego
Gepaid:	CAR000035485
Contact:	MARK OSTRANDER - ADMIN CAPTAIN
Telephone:	6197664412
Facility Addr2:	Not reported
Mailing Name:	Not reported
Mailing Address:	PO BOX 1560
Mailing City,St,Zip:	BOULEVARD, CA 919050000
Gen County:	San Diego
TSD EPA ID:	CAT000613976
TSD County:	San Diego
Waste Category:	Hydrocarbon solvents (benzene, hexane, Stoddard, etc.)
Disposal Method:	Transfer Station
Tons:	0.24
Facility County:	San Diego
Gepaid:	CAR000035485
Contact:	MARK OSTRANDER - ADMIN CAPTAIN
Telephone:	6197664412
Facility Addr2:	Not reported
Mailing Name:	Not reported
Mailing Address:	PO BOX 1560
Mailing City,St,Zip:	BOULEVARD, CA 919050000
Gen County:	San Diego
TSD EPA ID:	CAT000613976
TSD County:	Orange
Waste Category:	Hydrocarbon solvents (benzene, hexane, Stoddard, etc.)
Disposal Method:	Transfer Station
Tons:	0.18
Facility County:	Not reported
Gepaid:	CAR000035485
Contact:	MARK OSTRANDER - ADMIN CAPTAIN

MAP FINDINGS  
FOCUS MAP 33

Map ID	Site	Database(s)	EPA ID Number
--------	------	-------------	---------------

**STATE OF CA DEPT OF FORESTRY (Continued)**

**1007739453**

Telephone: 6197664412  
 Facility Addr2: Not reported  
 Mailing Name: Not reported  
 Mailing Address: PO BOX 1560  
 Mailing City,St,Zip: BOULEVARD, CA 919050000  
 Gen County: San Diego  
 TSD EPA ID: CAT000613976  
 TSD County: Orange  
 Waste Category: Hydrocarbon solvents (benzene, hexane, Stoddard, etc.)  
 Disposal Method: Transfer Station  
 Tons: 0.18  
 Facility County: Not reported

[Click this hyperlink](#) while viewing on your computer to access  
 -1 additional CA\_HAZNET: record(s) in the EDR Site Report.

43

**MCCAIN VLY CONSV CMP 99-012**  
**2550 MCCAIN VALLEY RD**  
**BOULEVARD, CA 91905**

**CA WDS S103866564**  
**N/A**

CA WDS:

Facility ID: West Colorado River 370126001  
 Facility Type: Municipal/Domestic - Facility that treats sewage or a mixture of predominantly sewage and other waste from districts, municipalities, communities, hospitals, schools, and publicly or privately owned systems (excluding individual subsurface leaching systems disposing of less than 1,000 gallons per day).  
 Facility Status: Active - Any facility with a continuous or seasonal discharge that is under Waste Discharge Requirements.  
 NPDES Number: Not reported  
 Subregion: 7  
 Facility Telephone: 6197664393  
 Facility Contact: Lt. D'ARCY  
 Agency Name: CA DEPT OF CORRECTIONS  
 Agency Address: PO BOX 942883  
 Agency City,St,Zip: SACRAMENTO 942830001  
 Agency Contact: EDWARD S. ALAMEIDA JR.  
 Agency Telephone: 9164457688  
 Agency Type: State  
 SIC Code: 9223  
 SIC Code 2: 4952  
 Primary Waste: Domestic Sewage  
 Primary Waste Type: Designated/Influent or Solid Wastes that pose a significant threat to water quality because of their high concentrations (E.G., BOD, Hardness, TRF, Chloride). 'Manageable' hazardous wastes (E.G., inorganic salts and heavy metals) are included in this category.  
 Secondary Waste: Not reported  
 Secondary Waste Type: Not reported  
 Design Flow: 0.019  
 Baseline Flow: 0.0145  
 Reclamation: No reclamation requirements associated with this facility.  
 POTW: The facility is not a POTW.  
 Treat To Water: Moderate Threat to Water Quality. A violation could have a major adverse impact on receiving biota, can cause aesthetic impairment to a significant human population, or render unusable a potential domestic or municipal water supply. Aesthetic impairment would include nuisance from a waste treatment facility.  
 Complexity: Category B - Any facility having a physical, chemical, or biological

MAP FINDINGS  
FOCUS MAP 33

Map ID	Site	Database(s)	EPA ID Number
--------	------	-------------	---------------

**MCCAIN VLY CONSV CMP 99-012 (Continued)**

**S103866564**

waste treatment system (except for septic systems with subsurface disposal), or any Class II or III disposal site, or facilities without treatment systems that are complex, such as marinas with petroleum products, solid wastes, and sewage pump out facilities.

43

**MCCAIN VALLEY CONSERVATION  
2550 MCCAIN VALLEY RD  
BOULEVARD, CA 91905**

**HAZNET  
Cortese  
San Diego Co. HMMD**

**S103646867  
N/A**

HAZNET:

Gepaid: CAL000028690  
Contact: DEPT OF CORRECTIONS  
Telephone: 0000000000  
Facility Addr2: Not reported  
Mailing Name: Not reported  
Mailing Address: PO BOX 1560  
Mailing City,St,Zip: BOULEVARD, CA 919050352  
Gen County: San Diego  
TSD EPA ID: CAD028409019  
TSD County: Los Angeles  
Waste Category: Waste oil and mixed oil  
Disposal Method: Treatment, Tank  
Tons: .1251  
Facility County: San Diego

Gepaid: CAL000028690  
Contact: DEPT OF CORRECTIONS  
Telephone: 0000000000  
Facility Addr2: Not reported  
Mailing Name: Not reported  
Mailing Address: PO BOX 1560  
Mailing City,St,Zip: BOULEVARD, CA 919050352  
Gen County: San Diego  
TSD EPA ID: CAD028409019  
TSD County: Los Angeles  
Waste Category: Off-specification, aged, or surplus organics  
Disposal Method: Transfer Station  
Tons: .1042  
Facility County: San Diego

Gepaid: CAL000028690  
Contact: DEPT OF CORRECTIONS  
Telephone: 0000000000  
Facility Addr2: Not reported  
Mailing Name: Not reported  
Mailing Address: PO BOX 1560  
Mailing City,St,Zip: BOULEVARD, CA 919050352  
Gen County: San Diego  
TSD EPA ID: CAD028409019  
TSD County: Los Angeles  
Waste Category: Unspecified organic liquid mixture  
Disposal Method: Transfer Station  
Tons: .2293  
Facility County: San Diego

Gepaid: CAL000028690  
Contact: DEPT OF CORRECTIONS  
Telephone: 0000000000

MAP FINDINGS  
FOCUS MAP 33

Map ID	Site	Database(s)	EPA ID Number
--------	------	-------------	---------------

**MCCAIN VALLEY CONSERVATION (Continued)**

**S103646867**

Facility Addr2: Not reported  
Mailing Name: Not reported  
Mailing Address: PO BOX 1560  
Mailing City,St,Zip: BOULEVARD, CA 919050352  
Gen County: San Diego  
TSD EPA ID: CAD044429835  
TSD County: Los Angeles  
Waste Category: Off-specification, aged, or surplus organics  
Disposal Method: Recycler  
Tons: .2085  
Facility County: San Diego

Gepaid: CAL000028690  
Contact: DEPT OF CORRECTIONS  
Telephone: 0000000000  
Facility Addr2: Not reported  
Mailing Name: Not reported  
Mailing Address: PO BOX 1560  
Mailing City,St,Zip: BOULEVARD, CA 919050352  
Gen County: San Diego  
TSD EPA ID: CAD044429835  
TSD County: Los Angeles  
Waste Category: Hydrocarbon solvents (benzene, hexane, Stoddard, etc.)  
Disposal Method: Not reported  
Tons: .2085  
Facility County: San Diego

[Click this hyperlink](#) while viewing on your computer to access  
1 additional CA\_HAZNET: record(s) in the EDR Site Report.

Cortese:  
Region: CORTESE  
Facility Addr2: Not reported

San Diego Co. HMMD:  
Facility ID: 120051  
Inactive Indicator: Active  
Business Code: 6HK26  
SIC: Not reported  
Permit Expiration: Not reported  
Owner: Not reported  
2nd Name: SIERRA CONS CNTR-GARY STEPHENS  
Mailing Address: P O BOX 4147  
Mailing City,St,Zip: STOCKTON, CA 95204  
Map Code/Business Plan on File: Not reported  
Corporate Code: Not reported  
Fire Dept District: Boulevard  
Census Tract Number: 211  
EPA ID: CAD981439052  
Gas Station: Not reported  
Inspection Date: 02/05/04  
Reinspection Date: Not reported  
Inspector Name: MWHITE  
Violation Notice Issued: Not reported  
Facility Contact: KEITH BLAKE  
Delinquent Flag: Not Delinquent

MAP FINDINGS  
FOCUS MAP 33

Map ID Site Database(s) EPA ID Number

**MCCAIN VALLEY CONSERVATION (Continued)**

**S103646867**

Last Update: 05/10/05  
 Last Delinquent Letter: Not reported  
 Delinquent Comment: Not reported  
 Last Letter Type: Not reported  
 Property Owner: STATE OF CALIFORNIA(CONSERVATI  
 Property Address: PUBLIC AGENCY  
 Property City,St,Zip: 00000  
 Tank Owner: STATE OF CA DEPT OF CORRECTION  
 Tank Address: PO BOX 1252  
 Tank City,St,Zip: 92005  
 Business Plan Acceptance Date: Not reported  
 Reinspection Date Y2K Compatible: 08/05/05  
 Facility Phone: 619-766-4393

**HMMD DISCLOSURE INVENTORY:**

Item Number: DI11  
 Chemical Name: DIESEL (2 GENERATORS) + ABOVE GROUND TANK  
 Case Number: 68476-34-6  
 Quantity Stored At One Time: Not reported  
 Quantity Stored at One Time: Not reported  
 Annual Quantity String: Not reported  
 Annual Quantity String: Not reported  
 Measurement Units: Not reported  
 Carcinogen: No  
 1st Hazard Category: FIRE  
 2nd Hazard Category: ACUTE

Item Number: OI10  
 Chemical Name: OILS, LUBRICATING R, HYD)  
 Case Number: 8002-05-9  
 Quantity Stored At One Time: Not reported  
 Quantity Stored at One Time: Not reported  
 Annual Quantity String: Not reported  
 Annual Quantity String: Not reported  
 Measurement Units: Not reported  
 Carcinogen: No  
 1st Hazard Category: FIRE  
 2nd Hazard Category: ACUTE

Item Number: SO15  
 Chemical Name: SODIUM HYPOCHLORITE  
 Case Number: 7681-52-9  
 Quantity Stored At One Time: Not reported  
 Quantity Stored at One Time: Not reported  
 Annual Quantity String: Not reported  
 Annual Quantity String: Not reported  
 Measurement Units: Not reported  
 Carcinogen: No  
 1st Hazard Category: ACUTE  
 2nd Hazard Category: Not reported

Item Number: UN14  
 Chemical Name: UNLEADED GASOLINE  
 Case Number: 8006-61-9  
 Quantity Stored At One Time: Not reported  
 Quantity Stored at One Time: Not reported  
 Annual Quantity String: Not reported  
 Annual Quantity String: Not reported

MAP FINDINGS  
FOCUS MAP 33

Map ID Site Database(s) EPA ID Number

**MCCAIN VALLEY CONSERVATION (Continued)**

**S103646867**

Measurement Units: Not reported  
Carcinogen: No  
1st Hazard Category: FIRE  
2nd Hazard Category: ACUTE

**HMMD UNDERGROUND TANKS:**

Tank Number: T001  
Tank ID Number: 1 DIESEL  
Waste or Product: Not reported  
Tank Contents: DIESEL

Tank Number: T002  
Tank ID Number: 2 REG LEAD  
Waste or Product: Not reported  
Tank Contents: REGULAR UNLEADED

**HMMD VIOLATIONS:**

Inspection Date: 01/06/97  
Waste Code: Not reported  
Type of Violation: 6HV0138  
Occurrences: Not reported  
Item Number: 5708  
Violation Desc: NO TSDF SIGNED MANIFEST ONSITE

Inspection Date: 01/06/97  
Waste Code: Not reported  
Type of Violation: 6HV1096  
Occurrences: Not reported  
Item Number: 5709  
Violation Desc: NO EMPLOYEE TRAINING RECORDS

Inspection Date: 01/06/97  
Waste Code: Not reported  
Type of Violation: 6HX3011  
Occurrences: Not reported  
Item Number: 5710  
Violation Desc: FAIL TO COMPLY WITH OP PERMIT CONDITIO

Inspection Date: 01/06/97  
Waste Code: Not reported  
Type of Violation: 6HX3015  
Occurrences: Not reported  
Item Number: 5711  
Violation Desc: ANNUAL INTEGRITY TEST NOT DONE

Inspection Date: 01/06/97  
Waste Code: Not reported  
Type of Violation: 6HX3016  
Occurrences: Not reported  
Item Number: 5712  
Violation Desc: DID NOT SUBMIT INTEGRITY TEST RESULTS TO

Inspection Date: 01/06/97  
Waste Code: Not reported  
Type of Violation: 6HV3018  
Occurrences: Not reported



MAP FINDINGS  
FOCUS MAP 33

Map ID	Site	Database(s)	EPA ID Number
--------	------	-------------	---------------

**MCCAIN VALLEY CONSERVATION (Continued)**

**S103646867**

Item Number:	5713
Violation Desc:	IMPROPER INVENTORY RECONCILIATION
Inspection Date:	01/06/97
Waste Code:	Not reported
Type of Violation:	6HX3020
Occurrences:	Not reported
Item Number:	5714
Violation Desc:	PUMP DISPENSER METER NOT CALIBRATED
Inspection Date:	01/20/98
Waste Code:	Not reported
Type of Violation:	6HX3001
Occurrences:	Not reported
Item Number:	0557
Violation Desc:	UST RECORDS NOT MAINTAINED ONSITE
Inspection Date:	01/20/98
Waste Code:	Not reported
Type of Violation:	6HX3015
Occurrences:	Not reported
Item Number:	0558
Violation Desc:	ANNUAL INTEGRITY TEST NOT DONE
Inspection Date:	01/20/98
Waste Code:	Not reported
Type of Violation:	6HX3020
Occurrences:	Not reported
Item Number:	0559
Violation Desc:	PUMP DISPENSER METER NOT CALIBRATED
Inspection Date:	01/20/98
Waste Code:	Not reported
Type of Violation:	6HX3027
Occurrences:	Not reported
Item Number:	0560
Violation Desc:	UST MONITORING PROCEDURE NOT IMPLEMENTED
Inspection Date:	01/20/98
Waste Code:	Not reported
Type of Violation:	6HX3027
Occurrences:	Not reported
Item Number:	0561
Violation Desc:	UST MONITORING PROCEDURE NOT IMPLEMENTED
Inspection Date:	02/07/00
Waste Code:	Not reported
Type of Violation:	6HV0202
Occurrences:	Not reported
Item Number:	2544
Violation Desc:	WASTE CONTAINER W/O LABELS
Inspection Date:	02/07/00
Waste Code:	Not reported
Type of Violation:	6HV1003
Occurrences:	Not reported
Item Number:	2545

MAP FINDINGS  
FOCUS MAP 33

Map ID Site Database(s) EPA ID Number

**MCCAIN VALLEY CONSERVATION (Continued)**

**S103646867**

Violation Desc: HMBP NOT AMENDED W/IN 30 DAYS

Inspection Date: 02/05/04  
Waste Code: Not reported  
Type of Violation: 6HV0209  
Occurrences: Not reported  
Item Number: 8187  
Violation Desc: WASTE ONSITE >90/180/270 DAYS

Inspection Date: 02/05/04  
Waste Code: Not reported  
Type of Violation: 6HV1003  
Occurrences: Not reported  
Item Number: 8188  
Violation Desc: HMBP NOT AMENDED W/IN 30 DAYS

**HMMD WASTE STREAMS:**

Inspection Date: 02/05/04  
Waste Item #: 212  
Waste Code: 212  
Waste Name: OXYGENATED SOLVENTS  
Qty at Inspection: 220  
Quantity String: 220  
Annual Qty: 220  
Annual Qty String: 220  
Measurement Unit: GAL  
Treatment Method: 001 RECYCLE  
Storage Method: METAL DRUM  
Haz Waste Hauler: 1406 SAFETY KLEEN  
Waste Desc: ANTIFREEZE WASTE  
Carcinogen: No

Inspection Date: 02/05/04  
Waste Item #: 213  
Waste Code: 213  
Waste Name: HYDROCARBON SOLVENTS  
Qty at Inspection: 16  
Quantity String: 16  
Annual Qty: 90  
Annual Qty String: 90  
Measurement Unit: GAL  
Treatment Method: 001 RECYCLE  
Storage Method: PROCESSING EQUIPMENT  
Haz Waste Hauler: 1406 SAFETY KLEEN  
Waste Desc: 2 SAFETY KLEEN UNIT  
Carcinogen: No

Inspection Date: 02/05/04  
Waste Item #: 221  
Waste Code: 221  
Waste Name: WASTE OIL & MIXED OI  
Qty at Inspection: 750  
Quantity String: 750  
Annual Qty: 600  
Annual Qty String: 600  
Measurement Unit: GAL  
Treatment Method: 001 RECYCLE

MAP FINDINGS  
FOCUS MAP 33

Map ID	Site	Database(s)	EPA ID Number
--------	------	-------------	---------------

**MCCAIN VALLEY CONSERVATION (Continued)**

**S103646867**

Storage Method: ABVG TNK  
 Haz Waste Hauler: 1406 SAFETY-KLEEN SYSTEMS  
 Waste Desc: Not reported  
 Carcinogen: No

Inspection Date: 02/05/04  
 Waste Item #: 888  
 Waste Code: 888  
 Waste Name: USED OIL FILTERS  
 Qnty at Inspection: 110  
 Quantity String: 110  
 Annual Qty: 440  
 Annual Qty String: 440  
 Measurement Unit: GAL  
 Treatment Method: 888 FILTERS/METAL RE  
 Storage Method: METAL DRUM  
 Haz Waste Hauler: 1406 SAFETY-KLEEN SYSTEMS  
 Waste Desc: WASTE OIL FILTERS  
 Carcinogen: No

[Click this hyperlink](#) while viewing on your computer to access additional CA\_HMMD: detail in the EDR Site Report.

**44 RICH'S AUTOMOTIVE  
39475 AVENIDA DE ROBLES VERDES  
BOULEVARD, CA 91905**

**HAZNET S103984270  
N/A**

HAZNET:  
 Gepaid: CAL000139225  
 Contact: RICHARD DART  
 Telephone: 0000000000  
 Facility Addr2: Not reported  
 Mailing Name: Not reported  
 Mailing Address: PO BOX 968  
 Mailing City,St,Zip: BOULEVARD, CA 919050000  
 Gen County: San Diego  
 TSD EPA ID: CAT080013352  
 TSD County: Los Angeles  
 Waste Category: Aqueous solution with 10% or more total organic residues  
 Disposal Method: Recycler  
 Tons: .2293  
 Facility County: San Diego

FOCUS MAP 33 ORPHAN SUMMARY

City	EDR ID	Site Name	Site Address	Zip	Database(s)
BOULEVARD	S106064109	BOULEVARD LUMBER & MERCANTILE	39605 HWY 80	91905	San Diego Co. HMMD
BOULEVARD	S105722196	COUNTY OF SAN DIEGO - ENVIRONMENTAL HEALTH	39919 HWY 94	91905	HAZNET
BOULEVARD	S102270626	MARY FADEM TRUST (ROUGH ACRES)	MCCAIN VALLEY RD	91905	San Diego Co. HMMD
BOULEVARD	S103639512	MARY O. FADEM	2 MILES N OF MCCAIN VALLEY RD	91905	HAZNET
BOULEVARD	S106059613	CALTRANS/BOULEVARD	40945 OLD	91905	San Diego Co. HMMD
BOULEVARD	S106062020	WILLIAM LEE	40601 OLD	91905	San Diego Co. HMMD
BOULEVARD	S106064234	WESTLAKE AUTO RADIATOR	39335 OLD	91905	San Diego Co. HMMD
BOULEVARD	U001615049	BOULEVARD	OLD HWY 80	91905	HIST UST

# Focus Map 34

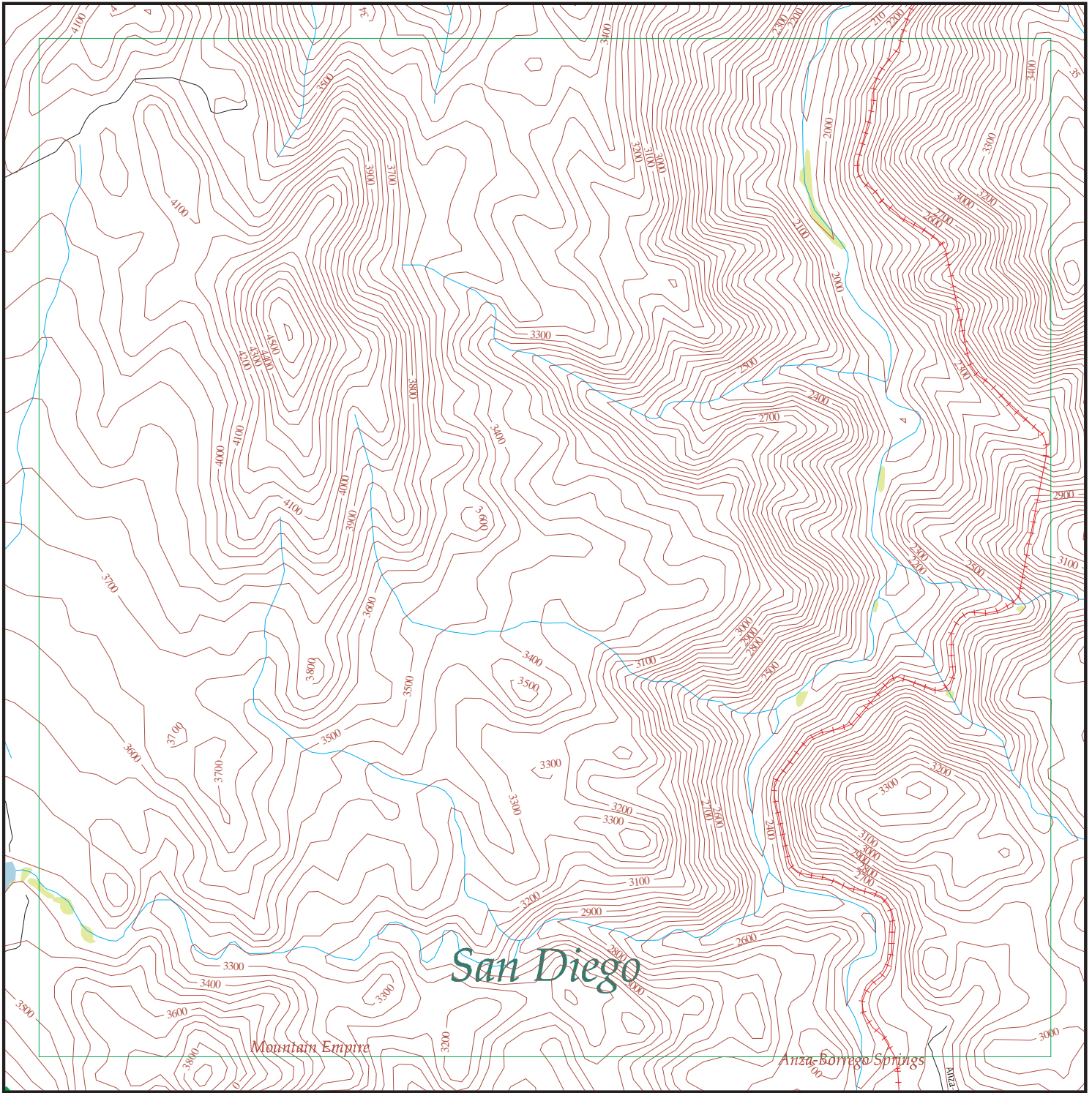

## EDR DataMap® - Environmental Atlas

### SWPL Alts

#### Legend

- |                             |                         |             |                   |              |
|-----------------------------|-------------------------|-------------|-------------------|--------------|
| Roads                       | Waterways               | Powerlines  | Water             | Listed Sites |
| Major Roads                 | Railroads               | Pipelines   | Superfund Sites   |              |
| Contour Lines               | Study Boundary          | Fault Lines | Federal DOD Sites |              |
| National Wetlands Inventory | Indian Reservations BIA |             |                   |              |



Scale in Miles

FOCUS MAP 34 ORPHAN SUMMARY

City	EDR ID	Site Name	Site Address	Zip	Database(s)
BANNER	S106062225	BANNER QUEEN RANCH	36766 HWY 78	92036	San Diego Co. HMMD
BOULEVARD	S105722196	COUNTY OF SAN DIEGO - ENVIRONMENTAL HEALTH	39919 HWY 94	91905	HAZNET
JULIAN	S105085395	JULIAN UNION ELEMENTARY SCHOOL DISTRICT	1704 HWY 78	92036	HAZNET
JULIAN	S105725973	JULIAN AUTO BODY & PAINT	3582 HWY 78	92036	HAZNET, San Diego Co. HMMD
JULIAN	S106060231	JULIAN PROPANE	3568 HWY 78	92036	San Diego Co. HMMD
JULIAN	S106060336	BANNER RECREATION RANCH	36342 HWY 78	92036	San Diego Co. HMMD
JULIAN	S106061058	JULIAN UNION HIGH SCHOOL	1656 HWY 78	92036	San Diego Co. HMMD
JULIAN	S106061706	SD CNTY JULIAN ROAD STATION	1524 HWY 78	92036	San Diego Co. HMMD
JULIAN	S106061707	JULIAN FOREST FIRE STATION CDF	1587 HWY 78	92036	San Diego Co. HMMD
JULIAN	S106061708	FRANKLIN L BARNES	4456 HWY 78	92036	San Diego Co. HMMD
JULIAN	S106061709	CALTRANS T0192	1517 HWY 78	92036	San Diego Co. HMMD
JULIAN	S106062537	RBS TOWING	3568 HWY 78	92036	San Diego Co. HMMD
JULIAN	S106062538	JULIAN AUTOBODY & PAINT	3582 HWY 78	92036	San Diego Co. HMMD
JULIAN	S106062738	JULIAN AUTO WORKS	4456 HWY 78	92036	San Diego Co. HMMD
JULIAN	S106062862	MUSHET ENTERPRISES	1484 HWY 78	92036	San Diego Co. HMMD
JULIAN	S106063337	EPISCOPAL DIOCES OF L A	1108 HWY 78	92036	San Diego Co. HMMD
JULIAN	S106063485	S D TRUST & SAVINGS	3691 HWY 78	92036	San Diego Co. HMMD
JULIAN	S106063834	AMERIGAS PROPANE INC	3564 HWY 78	92036	San Diego Co. HMMD
JULIAN	S106071478	JULIAN PROPANE	3568 HWY 78	92036	San Diego Co. HMMD
JULIAN	S106071965	JULIAN GARAGE	3582 HWY 78	92036	San Diego Co. HMMD
JULIAN	S106060374	LAKE CUYAMACA REC. PARK DIST.	15027 HWY 79	92036	San Diego Co. HMMD
JULIAN	S106061710	CUYAMACA FOREST FIRE STATION	13650 HWY 79	92036	San Diego Co. HMMD
JULIAN	S106063592	MARGARET AND GARY SAUTER	3883 HWY 79	92036	San Diego Co. HMMD
JULIAN	S106065545	LAKELAND RESORT	14916 HWY 79	92036	San Diego Co. HMMD
JULIAN	S106088895	VIRGIL & JOAN HAMBLIN	3882 HWY 79	92036	HAZNET
JULIAN	S107737673	JULIAN BURNSITE II	EAST END OF PLEASANT VIEW DRIVE	92036	SWF/LF
JULIAN	S104569242	CNTY SAN DIEGO/DEPT GENERAL SERVICES	39545 GREAT SO STAGE ROUTE OF 1849	92036	HAZNET
JULIAN	S105088837	SAN DIEGO COUNTY - ENVIRO HEALTH	1524 N HWY 78	92036	HAZNET
JULIAN	S105255723	PINEZANITA TRAILER RANCH	4 MILES S. OF JULIAN, HWY 79	92036	CA WDS
JULIAN	S106070107	RAMONA EGG ENT./SYLVESTER INT.	941 OLD JULIAN HWY	92036	San Diego Co. HMMD
JULIAN	S105255744	JULIAN WATER POLLUTION FACIL.	1/4 MI W OF JULIAN,N OF HWY 78	92036	CA WDS
JULIAN	S103619760	ANTHONY MALONEY	100 YDS FROM HWY 78, 5 MILES	92036	HAZNET

# Focus Map 35

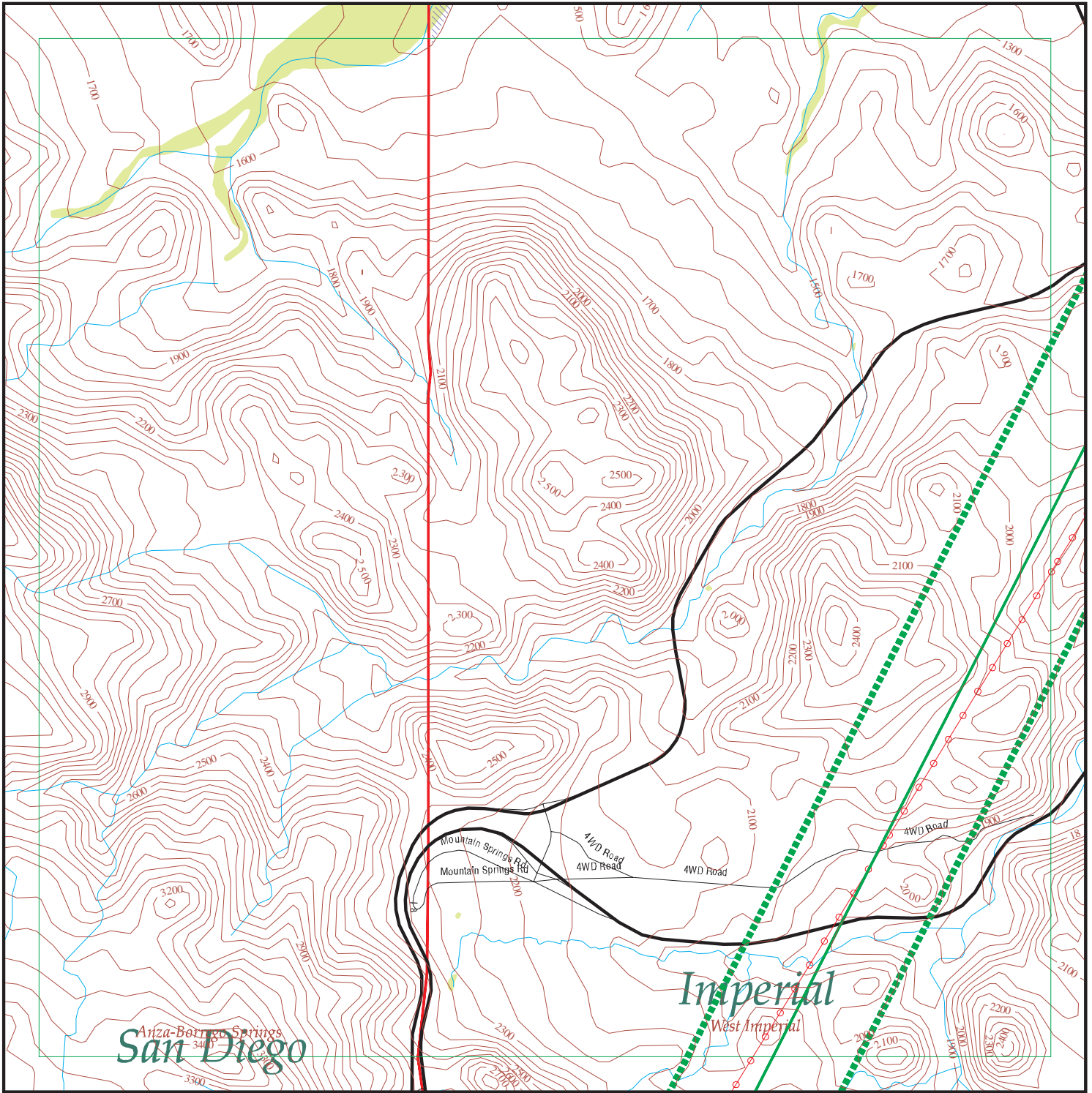

EDR DataMap® - Environmental Atlas

## SWPL Alts

### Legend

- |                             |                    |                         |                   |              |
|-----------------------------|--------------------|-------------------------|-------------------|--------------|
| Roads                       | Waterways          | Powerlines              | Water             | Listed Sites |
| Major Roads                 | Railroads          | Pipelines               | Superfund Sites   |              |
| Contour Lines               | Study Boundary     | Fault Lines             | Federal DOD Sites |              |
| National Wetlands Inventory | 100-Yr Flood Zones | Indian Reservations BIA |                   |              |



Scale in Miles

FOCUS MAP 35 ORPHAN SUMMARY

City	EDR ID	Site Name	Site Address	Zip	Database(s)
BANNER	S106062225	BANNER QUEEN RANCH	36766 HWY 78	92036	San Diego Co. HMMD
EL CENTRO	S108219436	SAN DIEGO GAS & ELECTRIC	N/HWY 98 4.5MI @ 16.5 MILE MARKER	92259	HAZNET
JULIAN	S105085395	JULIAN UNION ELEMENTARY SCHOOL DISTRICT	1704 HWY 78	92036	HAZNET
JULIAN	S105725973	JULIAN AUTO BODY & PAINT	3582 HWY 78	92036	HAZNET, San Diego Co. HMMD
JULIAN	S106060231	JULIAN PROPANE	3568 HWY 78	92036	San Diego Co. HMMD
JULIAN	S106060336	BANNER RECREATION RANCH	36342 HWY 78	92036	San Diego Co. HMMD
JULIAN	S106061058	JULIAN UNION HIGH SCHOOL	1656 HWY 78	92036	San Diego Co. HMMD
JULIAN	S106061706	SD CNTY JULIAN ROAD STATION	1524 HWY 78	92036	San Diego Co. HMMD
JULIAN	S106061707	JULIAN FOREST FIRE STATION CDF	1587 HWY 78	92036	San Diego Co. HMMD
JULIAN	S106061708	FRANKLIN L BARNES	4456 HWY 78	92036	San Diego Co. HMMD
JULIAN	S106061709	CALTRANS T0192	1517 HWY 78	92036	San Diego Co. HMMD
JULIAN	S106062537	RBS TOWING	3568 HWY 78	92036	San Diego Co. HMMD
JULIAN	S106062538	JULIAN AUTOBODY & PAINT	3582 HWY 78	92036	San Diego Co. HMMD
JULIAN	S106062738	JULIAN AUTO WORKS	4456 HWY 78	92036	San Diego Co. HMMD
JULIAN	S106062862	MUSHET ENTERPRISES	1484 HWY 78	92036	San Diego Co. HMMD
JULIAN	S106063337	EPISCOPAL DIOCES OF L A	1108 HWY 78	92036	San Diego Co. HMMD
JULIAN	S106063485	S D TRUST & SAVINGS	3691 HWY 78	92036	San Diego Co. HMMD
JULIAN	S106063834	AMERIGAS PROPANE INC	3564 HWY 78	92036	San Diego Co. HMMD
JULIAN	S106071478	JULIAN PROPANE	3568 HWY 78	92036	San Diego Co. HMMD
JULIAN	S106071965	JULIAN GARAGE	3582 HWY 78	92036	San Diego Co. HMMD
JULIAN	S106060374	LAKE CUYAMACA REC. PARK DIST.	15027 HWY 79	92036	San Diego Co. HMMD
JULIAN	S106061710	CUYAMACA FOREST FIRE STATION	13650 HWY 79	92036	San Diego Co. HMMD
JULIAN	S106063592	MARGARET AND GARY SAUTER	3883 HWY 79	92036	San Diego Co. HMMD
JULIAN	S106065545	LAKELAND RESORT	14916 HWY 79	92036	San Diego Co. HMMD
JULIAN	S106088895	VIRGIL & JOAN HAMBLIN	3882 HWY 79	92036	HAZNET
JULIAN	S107737673	JULIAN BURNSITE II	EAST END OF PLEASANT VIEW DRIVE	92036	SWF/LF
JULIAN	S104569242	CNTY SAN DIEGO/DEPT GENERAL SERVICES	39545 GREAT SO STAGE ROUTE OF 1849	92036	HAZNET
JULIAN	S105088837	SAN DIEGO COUNTY - ENVIRO HEALTH	1524 N HWY 78	92036	HAZNET
JULIAN	S105255723	PINEZANITA TRAILER RANCH	4 MILES S. OF JULIAN, HWY 79	92036	CA WDS
JULIAN	1000351937	AMER TELE & TELE CO JULIAN JCT	8 MI N OF	92036	RCRA-SQG, FINDS
JULIAN	S106070107	RAMONA EGG ENT./SYLVESTER INT.	941 OLD JULIAN HWY	92036	San Diego Co. HMMD
JULIAN	S100727048	JULIAN VORTAC	VULCAN MOUNTAIN	92036	LUST, San Diego Co. HMMD, SWEEP UST, SAN DIEGO CO. SAM
JULIAN	S105255744	JULIAN WATER POLLUTION FACIL.	1/4 MI W OF JULIAN,N OF HWY 78	92036	CA WDS
JULIAN	S103619760	ANTHONY MALONEY	100 YDS FROM HWY 78, 5 MILES	92036	HAZNET
OCOTILLO	S102626503	OCOTILLO WELLS TS	HIGHWAY 78 AT SPLIT MOUNTAIN RD.	92259	SWF/LF
OCOTILLO	S104241867	LAZARE PROPERTY	IN-KO-PAK RD / I 8&NBSP;	92259	LUST
OCOTILLO	S106716213	LAZARE PROPERTY	IN-KO-PAK RD / I 8	92259	LUST



# Focus Map 36

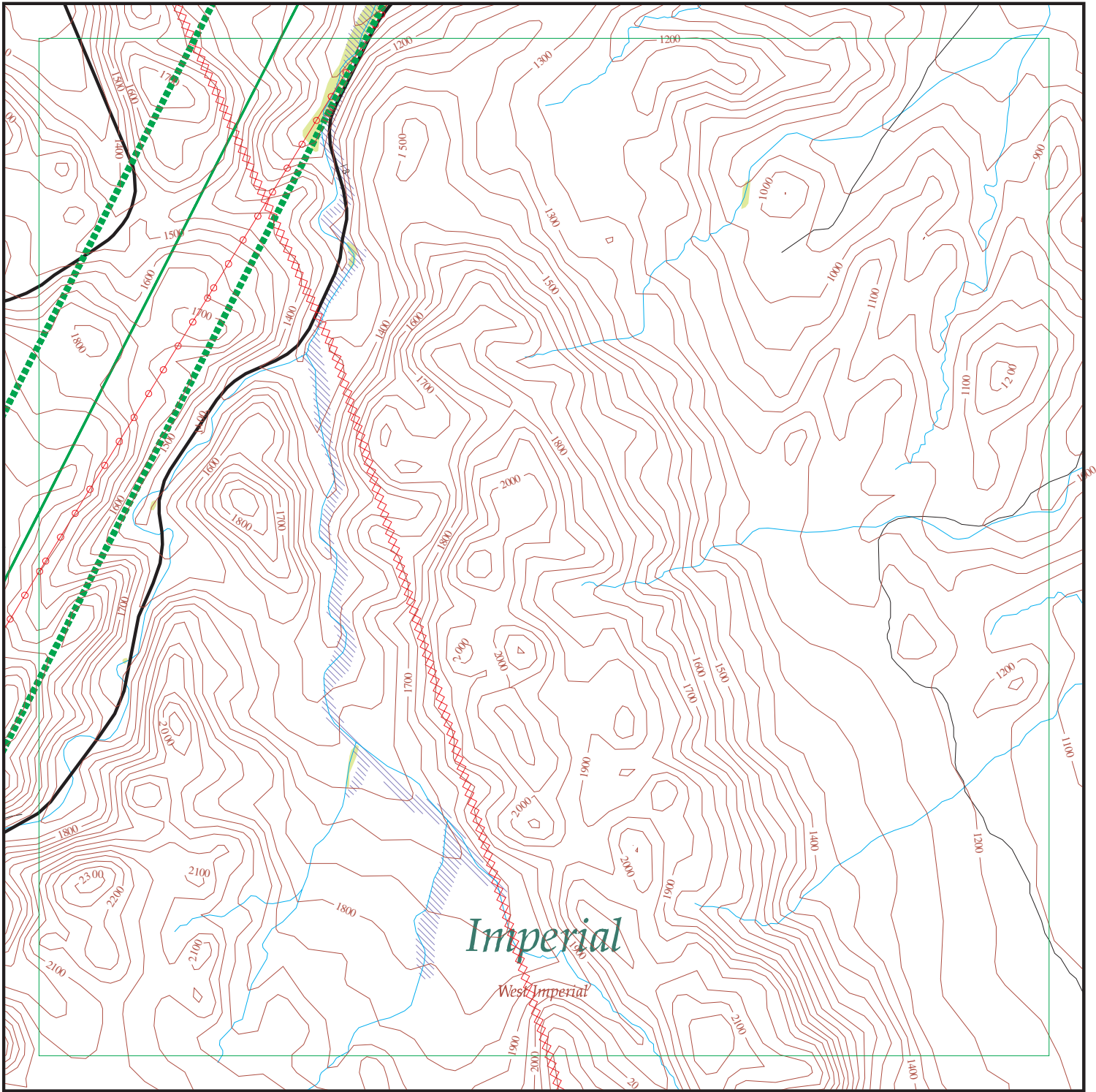

## EDR DataMap® - Environmental Atlas

### SWPL Alts

#### Legend

- |                             |                    |                         |                   |              |
|-----------------------------|--------------------|-------------------------|-------------------|--------------|
| Roads                       | Waterways          | Powerlines              | Water             | Listed Sites |
| Major Roads                 | Railroads          | Pipelines               | Superfund Sites   |              |
| Contour Lines               | Study Boundary     | Fault Lines             | Federal DOD Sites |              |
| National Wetlands Inventory | 100-Yr Flood Zones | Indian Reservations BIA |                   |              |



Scale in Miles

FOCUS MAP 36 ORPHAN SUMMARY

City	EDR ID	Site Name	Site Address	Zip	Database(s)
EL CENTRO	S108219436	SAN DIEGO GAS & ELECTRIC	N/HWY 98 4.5MI @ 16.5 MILE MARKER	92259	HAZNET
OCOTILLO	S102626503	OCOTILLO WELLS TS	HIGHWAY 78 AT SPLIT MOUNTAIN RD.	92259	SWF/LF
OCOTILLO	S106928240	KLEIN TREASURES UNLIMITED/BOB KLEIN	1182 IMPERAIL HWY	92259	SWEEPS UST
OCOTILLO	S104241867	LAZARE PROPERTY	IN-KO-PAK RD / I 8&NBSP;	92259	LUST
OCOTILLO	S106716213	LAZARE PROPERTY	IN-KO-PAK RD / I 8	92259	LUST

# Focus Map 37

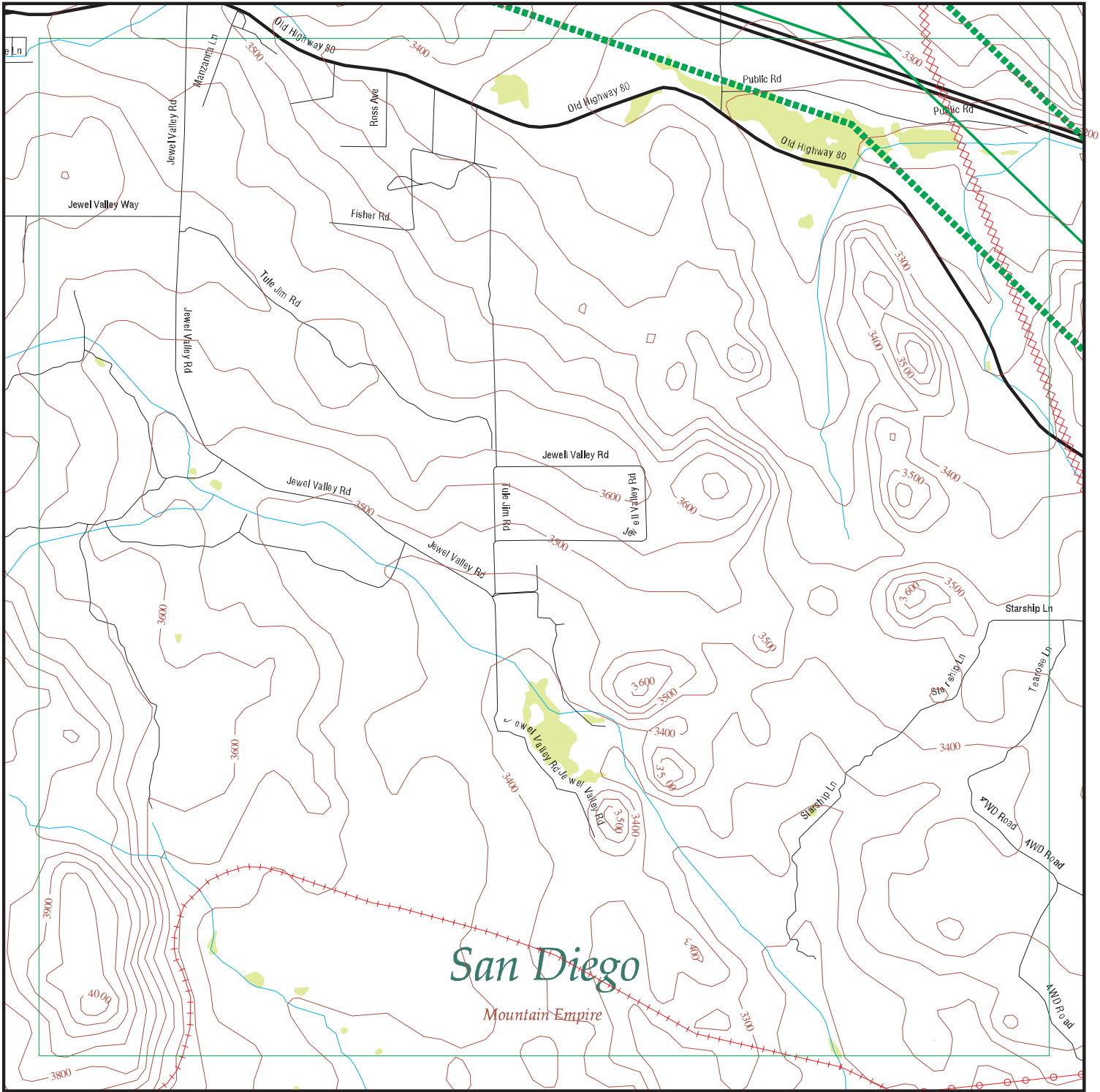

## EDR DataMap® - Environmental Atlas

### SWPL Alts

#### Legend

- |                             |                         |             |                   |              |
|-----------------------------|-------------------------|-------------|-------------------|--------------|
| Roads                       | Waterways               | Powerlines  | Water             | Listed Sites |
| Major Roads                 | Railroads               | Pipelines   | Superfund Sites   |              |
| Contour Lines               | Study Boundary          | Fault Lines | Federal DOD Sites |              |
| National Wetlands Inventory | Indian Reservations BIA |             |                   |              |



Scale in Miles

FOCUS MAP 37 ORPHAN SUMMARY

City	EDR ID	Site Name	Site Address	Zip	Database(s)
BOULEVARD	S106064109	BOULEVARD LUMBER & MERCANTILE	39605 HWY 80	91905	San Diego Co. HMMD
BOULEVARD	S105722196	COUNTY OF SAN DIEGO - ENVIRONMENTAL HEALTH	39919 HWY 94	91905	HAZNET
BOULEVARD	S102270626	MARY FADEM TRUST (ROUGH ACRES)	MCCAIN VALLEY RD	91905	San Diego Co. HMMD
BOULEVARD	S103639512	MARY O. FADEM	2 MILES N OF MCCAIN VALLEY RD	91905	HAZNET
BOULEVARD	S106059613	CALTRANS/BOULEVARD	40945 OLD	91905	San Diego Co. HMMD
BOULEVARD	S106062020	WILLIAM LEE	40601 OLD	91905	San Diego Co. HMMD
BOULEVARD	S106064234	WESTLAKE AUTO RADIATOR	39335 OLD	91905	San Diego Co. HMMD
BOULEVARD	U001615049	BOULEVARD	OLD HWY 80	91905	HIST UST
JACUMBA	S107149060	JACUMBA TEXACO	INTERSTATE 8 IN CARRIZO GORGE RD	91934	HAZNET
JACUMBA	S107737672	JACUMBA STREET BURNSITE	JACUMBA ST., SW OF LAKE JACUMBA	91934	SWF/LF
JACUMBA	S105155611	JACUMBA BURNSITE I	1/4 MILE SOUTH OF OLD HWY 80	91934	SWF/LF
JACUMBA	S103320597	JACUMBA II	1/4 MI. N OF OLD HY 80 1/2 MI	91934	WMUDS/SWAT
JACUMBA	S107737671	JACUMBA BURNSITE II	NORTH OF OLD HWY 80	91934	SWF/LF
JACUMBA	S106152920	HAEGELE/E-M-H REALTY & INVEST.	OLD HY 80 / RAILROAD&NBSP;	91934	LUST
JACUMBA	S106152921	HAEGLE/E-M-H REALTY&INVESTMENT	OLD HY 80 / RAILROAD&NBSP;	91934	LUST
JACUMBA	S107145374	JACUMBA GARAGE & TOWING	42748 OLD HWY 80	91934	HAZNET
JACUMBA	1000250521	PACIFIC BELL	SEC 8 T185 R8E SBBM	91934	RCRA-SQG, FINDS, HAZNET

# Focus Map 38

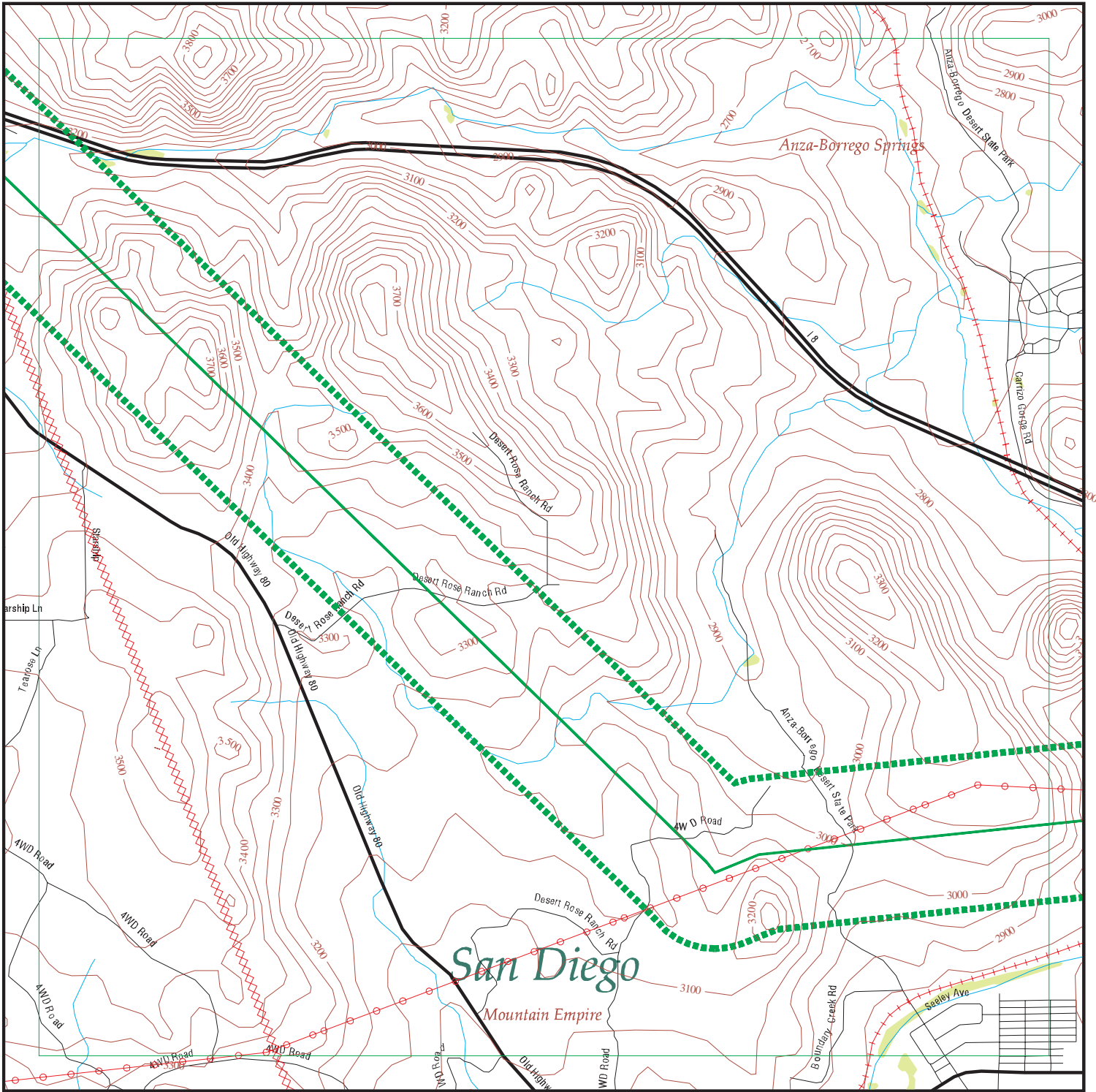

## EDR DataMap® - Environmental Atlas

### SWPL Alts

#### Legend

- |                             |                |                         |                   |              |
|-----------------------------|----------------|-------------------------|-------------------|--------------|
| Roads                       | Waterways      | Powerlines              | Water             | Listed Sites |
| Major Roads                 | Railroads      | Pipelines               | Superfund Sites   |              |
| Contour Lines               | Study Boundary | Fault Lines             | Federal DOD Sites |              |
| National Wetlands Inventory |                | Indian Reservations BIA |                   |              |



Scale in Miles

FOCUS MAP 38 ORPHAN SUMMARY

City	EDR ID	Site Name	Site Address	Zip	Database(s)
BANNER	S106062225	BANNER QUEEN RANCH	36766 HWY 78	92036	San Diego Co. HMMD
BOULEVARD	S105722196	COUNTY OF SAN DIEGO - ENVIRONMENTAL HEALTH	39919 HWY 94	91905	HAZNET
JACUMBA	S107149060	JACUMBA TEXACO	INTERSTATE 8 IN CARRIZO GORGE RD	91934	HAZNET
JACUMBA	S107737672	JACUMBA STREET BURNSITE	JACUMBA ST., SW OF LAKE JACUMBA	91934	SWF/LF
JACUMBA	S105155611	JACUMBA BURNSITE I	1/4 MILE SOUTH OF OLD HWY 80	91934	SWF/LF
JACUMBA	S103320597	JACUMBA II	1/4 MI. N OF OLD HY 80 1/2 MI	91934	WMUDS/SWAT
JACUMBA	S107737671	JACUMBA BURNSITE II	NORTH OF OLD HWY 80	91934	SWF/LF
JACUMBA	S106152920	HAEGELE/E-M-H REALTY & INVEST.	OLD HY 80 / RAILROAD&NBSP;	91934	LUST
JACUMBA	S106152921	HAEGLE/E-M-H REALTY&INVESTMENT	OLD HY 80 / RAILROAD&NBSP;	91934	LUST
JACUMBA	S107145374	JACUMBA GARAGE & TOWING	42748 OLD HWY 80	91934	HAZNET
JACUMBA	1000250521	PACIFIC BELL	SEC 8 T185 R8E SBBM	91934	RCRA-SQG, FINDS, HAZNET
JULIAN	S105085395	JULIAN UNION ELEMENTARY SCHOOL DISTRICT	1704 HWY 78	92036	HAZNET
JULIAN	S105725973	JULIAN AUTO BODY & PAINT	3582 HWY 78	92036	HAZNET, San Diego Co. HMMD
JULIAN	S106060231	JULIAN PROPANE	3568 HWY 78	92036	San Diego Co. HMMD
JULIAN	S106060336	BANNER RECREATION RANCH	36342 HWY 78	92036	San Diego Co. HMMD
JULIAN	S106061058	JULIAN UNION HIGH SCHOOL	1656 HWY 78	92036	San Diego Co. HMMD
JULIAN	S106061706	SD CNTY JULIAN ROAD STATION	1524 HWY 78	92036	San Diego Co. HMMD
JULIAN	S106061707	JULIAN FOREST FIRE STATION CDF	1587 HWY 78	92036	San Diego Co. HMMD
JULIAN	S106061708	FRANKLIN L BARNES	4456 HWY 78	92036	San Diego Co. HMMD
JULIAN	S106061709	CALTRANS T0192	1517 HWY 78	92036	San Diego Co. HMMD
JULIAN	S106062537	RBS TOWING	3568 HWY 78	92036	San Diego Co. HMMD
JULIAN	S106062538	JULIAN AUTOBODY & PAINT	3582 HWY 78	92036	San Diego Co. HMMD
JULIAN	S106062738	JULIAN AUTO WORKS	4456 HWY 78	92036	San Diego Co. HMMD
JULIAN	S106062862	MUSHET ENTERPRISES	1484 HWY 78	92036	San Diego Co. HMMD
JULIAN	S106063337	EPISCOPAL DIOCES OF L A	1108 HWY 78	92036	San Diego Co. HMMD
JULIAN	S106063485	S D TRUST & SAVINGS	3691 HWY 78	92036	San Diego Co. HMMD
JULIAN	S106063834	AMERIGAS PROPANE INC	3564 HWY 78	92036	San Diego Co. HMMD
JULIAN	S106071478	JULIAN PROPANE	3568 HWY 78	92036	San Diego Co. HMMD
JULIAN	S106071965	JULIAN GARAGE	3582 HWY 78	92036	San Diego Co. HMMD
JULIAN	S106060374	LAKE CUYAMACA REC. PARK DIST.	15027 HWY 79	92036	San Diego Co. HMMD
JULIAN	S106061710	CUYAMACA FOREST FIRE STATION	13650 HWY 79	92036	San Diego Co. HMMD
JULIAN	S106063592	MARGARET AND GARY SAUTER	3883 HWY 79	92036	San Diego Co. HMMD
JULIAN	S106065545	LAKELAND RESORT	14916 HWY 79	92036	San Diego Co. HMMD
JULIAN	S106088895	VIRGIL & JOAN HAMLIN	3882 HWY 79	92036	HAZNET
JULIAN	S107737673	JULIAN BURNSITE II	EAST END OF PLEASANT VIEW DRIVE	92036	SWF/LF
JULIAN	S104569242	CNTY SAN DIEGO/DEPT GENERAL SERVICES	39545 GREAT SO STAGE ROUTE OF 1849	92036	HAZNET
JULIAN	S105088837	SAN DIEGO COUNTY - ENVIRO HEALTH	1524 N HWY 78	92036	HAZNET
JULIAN	S105255723	PINEZANITA TRAILER RANCH	4 MILES S. OF JULIAN, HWY 79	92036	CA WDS
JULIAN	1000351937	AMER TELE & TELE CO JULIAN JCT	8 MI N OF	92036	RCRA-SQG, FINDS
JULIAN	S106070107	RAMONA EGG ENT./SYLVESTER INT.	941 OLD JULIAN HWY	92036	San Diego Co. HMMD
JULIAN	S105255744	JULIAN WATER POLLUTION FACIL.	1/4 MI W OF JULIAN,N OF HWY 78	92036	CA WDS
JULIAN	S103619760	ANTHONY MALONEY	100 YDS FROM HWY 78, 5 MILES	92036	HAZNET

# Focus Map 39

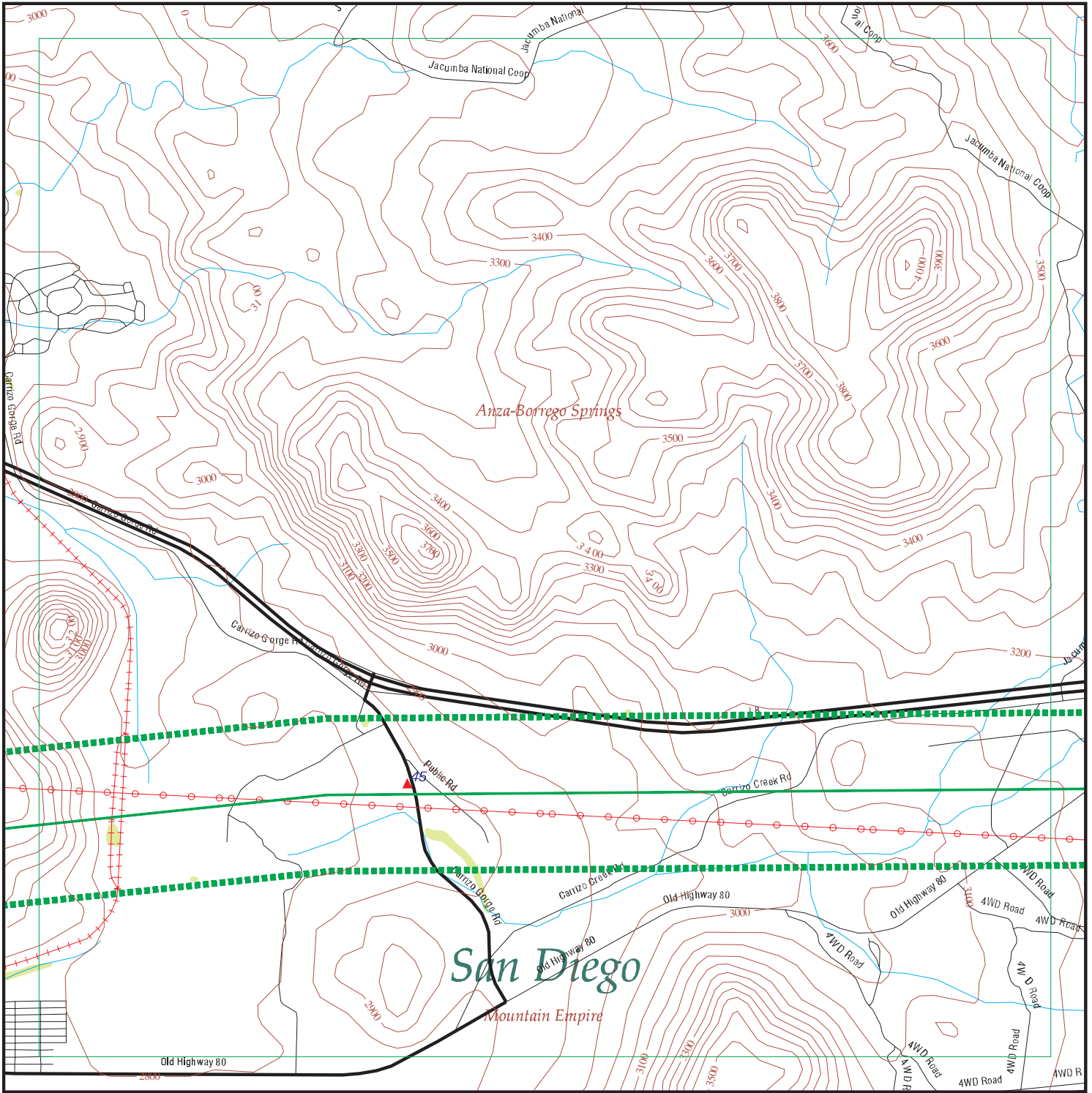

## EDR DataMap® - Environmental Atlas

### SWPL Alts

#### Legend

- |                             |                         |             |                   |              |
|-----------------------------|-------------------------|-------------|-------------------|--------------|
| Roads                       | Waterways               | Powerlines  | Water             | Listed Sites |
| Major Roads                 | Railroads               | Pipelines   | Superfund Sites   |              |
| Contour Lines               | Study Boundary          | Fault Lines | Federal DOD Sites |              |
| National Wetlands Inventory | Indian Reservations BIA |             |                   |              |



Scale in Miles

FOCUS MAP 39 SUMMARY

<u>Database</u>	<u>Total Plotted</u>
<b><u>FEDERAL RECORDS</u></b>	
NPL	0
Proposed NPL	0
Delisted NPL	0
NPL RECOVERY	0
CERCLIS	0
CERC-NFRAP	0
CORRACTS	0
RCRA TSD	0
RCRA Lg. Quan. Gen.	0
RCRA Sm. Quan. Gen.	0
ERNS	0
HMIRS	0
US ENG CONTROLS	0
US INST CONTROL	0
DOD	0
FUDS	0
US BROWNFIELDS	0
CONSENT	0
ROD	0
UMTRA	0
ODI	0
TRIS	0
TSCA	0
FTTS	0
SSTS	0
ICIS	0
RADINFO	0
HIST FTTS	0
CDL	0
LUCIS	0
DOT OPS	0
PADS	0
MLTS	0
MINES	0
FINDS	0
RAATS	0
<b><u>STATE AND LOCAL RECORDS</u></b>	
Hist Cal-Sites	0
CA Bond Exp. Plan	0
SCH	0
Toxic Pits	0
State Landfill	0
CA WDS	0
WMUDS/SWAT	0
Cortese	1
SWRCY	0



FOCUS MAP 39 SUMMARY

<u>Database</u>	<u>Total Plotted</u>
LUST	4
CA FID UST	0
SLIC	0
UST	1
HIST UST	0
AST	0
SWEEPS UST	0
CHMIRS	0
Notify 65	0
DEED	0
VCP	0
DRYCLEANERS	0
WIP	0
CDL	0
RESPONSE	0
HAZNET	0
EMI	0
ENVIROSTOR	0
SAN DIEGO CO. SAM	2
 <b><u>TRIBAL RECORDS</u></b>	
INDIAN RESERV	0
INDIAN LUST	0
INDIAN UST	0
 <b><u>EDR PROPRIETARY RECORDS</u></b>	
Manufactured Gas Plants	0

NOTES:

Sites may be listed in more than one database

MAP FINDINGS  
FOCUS MAP 39

Map ID	Site	Database(s)	EPA ID Number
45	<b>JACUMBA TEXACO</b> <b>1451 CARRIZO GORGE RD</b> <b>JACUMBA, CA</b>	<b>LUST</b> <b>SAN DIEGO CO. SAM</b>	<b>S106152927</b> <b>N/A</b>
	LUST: Region: STATE Case Type: Undefined Cross Street: Not reported Enf Type: Not reported Funding: Not reported How Discovered: Not reported How Stopped: Not reported Leak Cause: Not reported Leak Source: Not reported Global Id: T0607300004 Stop Date: Not reported Confirm Leak: Not reported Workplan: Not reported Prelim Assess: Not reported Pollution Char: Not reported Remed Plan: Not reported Remed Action: Not reported Monitoring: Not reported Close Date: 1990-08-07 00:00:00 Discover Date: 1989-10-13 00:00:00 Enforcement Dt: Not reported Release Date: 1989-12-15 00:00:00 Review Date: Not reported Enter Date: Not reported MTBE Date: Not reported GW Qualifier: Not reported Soil Qualifier: Not reported Max MTBE GW ppb: Not reported Max MTBE Soil ppb: Not reported County: 37 Org Name: Not reported Reg Board: Colorado River Basin Region Status: Case Closed Chemical: Gasoline Contact Person: Not reported Responsible Party: Not reported RP Address: Not reported Interim: Not reported Oversight Prgm: LOCNL MTBE Class: * MTBE Conc: 0 MTBE Fuel: 1 MTBE Tested: Site NOT Tested for MTBE.Includes Unknown and Not Analyzed. Staff: RSF Staff Initials: MP Lead Agency: Local Agency Local Agency: 37000L Hydr Basin #: 722.72 Beneficial: MUN,AGR,IND,GWR,REC-1,REC-2,WARM,WILD,RARE Priority: FAILED PRECISION TEST Cleanup Fund Id: Not reported Work Suspended: Not reported Local Case #: H02688-001 Case Number: Not reported		

MAP FINDINGS  
FOCUS MAP 39

Map ID Site Database(s) EPA ID Number

**JACUMBA TEXACO (Continued)**

**S106152927**

Qty Leaked: Not reported  
 Abate Method: Not reported  
 Operator: Not reported  
 Water System Name: Not reported  
 Well Name: Not reported  
 Distance To Lust: 0  
 Waste Discharge Global ID: Not reported  
 Waste Disch Assigned Name: Not reported  
 Summary: Not reported

Region: STATE  
 Case Type: Drinking Water Aquifer affected  
 Cross Street: Not reported  
 Enf Type: NOR  
 Funding: Not reported  
 How Discovered: Not reported  
 How Stopped: Close Tank  
 Leak Cause: Unknown  
 Leak Source: Tank  
 Global Id: T0607300008  
 Stop Date: 1999-01-04 00:00:00  
 Confirm Leak: Not reported  
 Workplan: Not reported  
 Prelim Assess: Not reported  
 Pollution Char: Not reported  
 Remed Plan: Not reported  
 Remed Action: Not reported  
 Monitoring: Not reported  
 Close Date: Not reported  
 Discover Date: 1999-01-04 00:00:00  
 Enforcement Dt: Not reported  
 Release Date: 1999-01-04 00:00:00  
 Review Date: Not reported  
 Enter Date: Not reported  
 MTBE Date: Not reported  
 GW Qualifier: Not reported  
 Soil Qualifier: Not reported  
 Max MTBE GW ppb: Not reported  
 Max MTBE Soil ppb: Not reported  
 County: 37  
 Org Name: Not reported  
 Reg Board: Colorado River Basin Region  
 Status: Not reported  
 Chemical: Unleaded Gasoline  
 Contact Person: Not reported  
 Responsible Party: RAY TIFFANY  
 RP Address: P O BOX 447  
 Interim: Not reported  
 Oversight Prgm: LUST  
 MTBE Class: \*  
 MTBE Conc: 0  
 MTBE Fuel: 1  
 MTBE Tested: MTBE Detected. Site tested for MTBE and MTBE detected  
 Staff: RSF  
 Staff Initials: LA  
 Lead Agency: Local Agency  
 Local Agency: 37000L

MAP FINDINGS  
FOCUS MAP 39

Map ID	Site	Database(s)	EPA ID Number
--------	------	-------------	---------------

**JACUMBA TEXACO (Continued)**

**S106152927**

Hydr Basin #: 722.72  
Beneficial: MUN,AGR,IND,GWR,REC-1,REC-2,WARM,WILD,RARE  
Priority: 5  
Cleanup Fund Id: Not reported  
Work Suspended: Not reported  
Local Case #: H02688-003  
Case Number: 7T1934005  
Qty Leaked: Not reported  
Abate Method: Not reported  
Operator: Not reported  
Water System Name: Not reported  
Well Name: Not reported  
Distance To Lust: 0  
Waste Discharge Global ID: Not reported  
Waste Disch Assigned Name: Not reported  
Summary: Not reported

Region: STATE  
Case Type: Soil only  
Cross Street: Not reported  
Enf Type: NOR  
Funding: Not reported  
How Discovered: Not reported  
How Stopped: Not reported  
Leak Cause: Not reported  
Leak Source: Not reported  
Global Id: T0607301041  
Stop Date: 1992-06-17 00:00:00  
Confirm Leak: Not reported  
Workplan: Not reported  
Prelim Assess: Not reported  
Pollution Char: Not reported  
Remed Plan: Not reported  
Remed Action: Not reported  
Monitoring: Not reported  
Close Date: 1993-08-11 00:00:00  
Discover Date: 1992-06-04 00:00:00  
Enforcement Dt: Not reported  
Release Date: 1992-06-17 00:00:00  
Review Date: Not reported  
Enter Date: Not reported  
MTBE Date: Not reported  
GW Qualifier: Not reported  
Soil Qualifier: Not reported  
Max MTBE GW ppb: Not reported  
Max MTBE Soil ppb: Not reported  
County: 37  
Org Name: Not reported  
Reg Board: Colorado River Basin Region  
Status: Case Closed  
Chemical: Waste Oil  
Contact Person: Not reported  
Responsible Party: MARIE TIFFANY  
RP Address: 1-8AT CORRIZO GORGE RD  
Interim: Not reported  
Oversight Prgm: LUST  
MTBE Class: \*

MAP FINDINGS  
FOCUS MAP 39

Map ID Site Database(s) EPA ID Number

---

**JACUMBA TEXACO (Continued)**

**S106152927**

MTBE Conc: 0  
MTBE Fuel: 0  
MTBE Tested: Not Required to be Tested.  
Staff: RSF  
Staff Initials: RG  
Lead Agency: Local Agency  
Local Agency: 37000L  
Hydr Basin #: 722.72  
Beneficial: MUN,AGR,IND,GWR,REC-1,REC-2,WARM,WILD,RARE  
Priority: 7  
Cleanup Fund Id: Not reported  
Work Suspended: Not reported  
Local Case #: H02688-002  
Case Number: Not reported  
Qty Leaked: Not reported  
Abate Method: Not reported  
Operator: Not reported  
Water System Name: Not reported  
Well Name: Not reported  
Distance To Lust: 0  
Waste Discharge Global ID: Not reported  
Waste Disch Assigned Name: Not reported  
Summary: Not reported

**LUST:**

Region: 7  
Lead Agency: Local Agency  
Status: 9 - Case Closed  
Case Num: n/a  
ID: 865  
Global ID: T0607300004  
Case Worker: Not reported  
Substance: Gasoline - Automotive

**SAN DIEGO CO. SAM:**

Case Number: H02688-001  
Agency: DEH/SAM  
**Funding: N**  
FType: FT  
FStatus: 09  
Date: 8/7/1990  
Begandt: 10/13/1989

Case Number: H02688-002  
Agency: DEH/SAM  
**Funding: F**  
FType: S  
FStatus: 09  
Date: 8/11/1993  
Begandt: 6/4/1992

Case Number: H02688-003  
Agency: DEH/SAM  
**Funding: F**  
FType: A  
FStatus: 05

MAP FINDINGS  
FOCUS MAP 39

Map ID	Site	Database(s)	EPA ID Number
	<b>JACUMBA TEXACO (Continued)</b>		<b>S106152927</b>
	Date: 5/15/2003 Begandt: 1/4/1999		
45	<b>JACUMBA TEXACO 1451 CARRIZO GORGE RD JACUMBA, CA</b>	<b>LUST</b>	<b>S106152928 N/A</b>
	LUST: Region: 7 Lead Agency: Local Agency Status: 3B - Preliminary Site Assessment Underway Case Num: 7T1934005 ID: 866 Global ID: T0607300008 Case Worker: Not reported Substance: Unleaded gasoline		
45	<b>JACUMBA TEXACO SERVICE AND MM 1451 CARRIZO GORGE RD JACUMBA, CA</b>	<b>LUST</b>	<b>S106152929 N/A</b>
	LUST: Region: 7 Lead Agency: Local Agency Status: 9 - Case Closed Case Num: n/a ID: 867 Global ID: T0607301041 Case Worker: Not reported Substance: Waste oil/Used oil		
45	<b>WOODWARDS SHELL SERVICE 1494 CARRIZO GORGERD JACUMBA, CA 91934</b>	<b>UST</b>	<b>U003789082 N/A</b>
	UST: Region: STATE Local Agency: 37000 Facility ID: H03234		
45	<b>WOODWARD SHELL 1494 CARRIZO GORGE RD JACUMBA, CA 91934</b>	<b>LUST Cortese SAN DIEGO CO. SAM</b>	<b>S104745640 N/A</b>
	LUST: Region: STATE Case Type: Drinking Water Aquifer affected Cross Street: Not reported Enf Type: NOR Funding: Not reported How Discovered: Not reported How Stopped: Not reported Leak Cause: Not reported		

MAP FINDINGS  
FOCUS MAP 39

Map ID      Site      Database(s)      EPA ID Number

---

**WOODWARD SHELL (Continued)**

**S104745640**

Leak Source: Not reported  
Global Id: T0607300007  
Stop Date: 1998-09-10 00:00:00  
Confirm Leak: Not reported  
Workplan: Not reported  
Prelim Assess: Not reported  
Pollution Char: Not reported  
Remed Plan: Not reported  
Remed Action: Not reported  
Monitoring: Not reported  
Close Date: 1999-11-24 00:00:00  
Discover Date: 1998-09-10 00:00:00  
Enforcement Dt: Not reported  
Release Date: 1998-11-09 00:00:00  
Review Date: Not reported  
Enter Date: Not reported  
MTBE Date: Not reported  
GW Qualifier: Not reported  
Soil Qualifier: Not reported  
Max MTBE GW ppb: Not reported  
Max MTBE Soil ppb: Not reported  
County: 37  
Org Name: Not reported  
Reg Board: Colorado River Basin Region  
Status: Case Closed  
Chemical: Unleaded Gasoline  
Contact Person: Not reported  
Responsible Party: MR CALHOUN  
RP Address: P O BOX 1280  
Interim: Not reported  
Oversight Prgm: LUST  
MTBE Class: \*  
MTBE Conc: 0  
MTBE Fuel: 1  
MTBE Tested: Site NOT Tested for MTBE.Includes Unknown and Not Analyzed.  
Staff: RSF  
Staff Initials: ML  
Lead Agency: Local Agency  
Local Agency: 37000L  
Hydr Basin #: 722.72  
Beneficial: MUN,AGR,IND,GWR,REC-1,REC-2,WARM,WILD,RARE  
Priority: 5  
Cleanup Fund Id: Not reported  
Work Suspended: Not reported  
Local Case #: H03234-001  
Case Number: Not reported  
Qty Leaked: Not reported  
Abate Method: Not reported  
Operator: Not reported  
Water System Name: Not reported  
Well Name: Not reported  
Distance To Lust: 0  
Waste Discharge Global ID: Not reported  
Waste Disch Assigned Name: Not reported  
Summary: Not reported

MAP FINDINGS  
FOCUS MAP 39

Map ID      Site      Database(s)      EPA ID Number

---

**WOODWARD SHELL (Continued)**

**S104745640**

LUST:

Region: 7  
Lead Agency: Local Agency  
Status: 9 - Case Closed  
Case Num: n/a  
ID: 1275  
Global ID: T0607300007  
Case Worker: Not reported  
Substance: Unleaded gasoline

Cortese:

Region: CORTESE  
Facility Addr2: 1494 CARRIZO GORGE ROAD

SAN DIEGO CO. SAM:

Case Number: H03234-001  
Agency: DEH/SAM  
**Funding: F**  
FType: A  
FStatus: 09  
Date: 11/24/1999  
Begandt: 9/10/1998

45

**JACUMBA SHELL  
1494 CARRIZO GORGE RD  
JACUMBA, CA 91934**

**San Diego Co. HMMD      S106060318  
N/A**

San Diego Co. HMMD:

Facility ID: 103234  
Inactive Indicator: Active  
Business Code: 6HK28  
SIC: Not reported  
Permit Expiration: Not reported  
Owner: Not reported  
2nd Name: UST FACILITY: JACUMBA SHELL SE  
Mailing Address: PO BOX 0  
Mailing City,St,Zip: TECATE, CA 91980  
Map Code/Business Plan on File: Not reported  
Corporate Code: Not reported  
Fire Dept District: Deerhorn Valley  
Census Tract Number: 211  
EPA ID: CAL000285364  
Gas Station: Not reported  
Inspection Date: 06/02/04  
Reinspection Date: Not reported  
Inspector Name: WMORGAN1  
Violation Notice Issued: Not reported  
Facility Contact: DEBBIE FORD  
Delinquent Flag: Not Delinquent  
Last Update: 05/10/05  
Last Delinquent Letter: Not reported  
Delinquent Comment: Not reported  
Last Letter Type: Not reported  
Property Owner: JACUMBA VALLEY RANCH  
Property Address: C/O KARL TURECEK  
Property City,St,Zip: 92108



MAP FINDINGS  
FOCUS MAP 39

Map ID Site Database(s) EPA ID Number

---

**JACUMBA SHELL (Continued)**

**S106060318**

Tank Owner: DOUG WRIGHT  
Tank Address: 1494 CARRIZO GORGE R  
Tank City,St,Zip: Jacumba, CA 91934  
Business Plan Acceptance Date: Not reported  
Reinspection Date Y2K Compatible: 06/02/05  
Facility Phone: 619-766-4448

**HMMD DISCLOSURE INVENTORY:**

Item Number: PR72  
Chemical Name: PREMIUM UNLEADED - T008 UNDERGROUND TANK 103234 T008  
Case Number: 8006-61-9  
Quantity Stored At One Time: Not reported  
Quantity Stored at One Time: Not reported  
Annual Quantity String: Not reported  
Annual Quantity String: Not reported  
Measurement Units: Not reported  
Carcinogen: No  
1st Hazard Category: FIRE  
2nd Hazard Category: Not reported

Item Number: PR44  
Chemical Name: PROPANE GAS  
Case Number: 74-98-6  
Quantity Stored At One Time: Not reported  
Quantity Stored at One Time: Not reported  
Annual Quantity String: Not reported  
Annual Quantity String: Not reported  
Measurement Units: Not reported  
Carcinogen: No  
1st Hazard Category: FIRE  
2nd Hazard Category: ACUTE

Item Number: RE71  
Chemical Name: REGULAR UNLEADED - T007 UNDERGROUND TANK 103234 T007  
Case Number: 8006-61-9  
Quantity Stored At One Time: Not reported  
Quantity Stored at One Time: Not reported  
Annual Quantity String: Not reported  
Annual Quantity String: Not reported  
Measurement Units: Not reported  
Carcinogen: No  
1st Hazard Category: FIRE  
2nd Hazard Category: Not reported

**HMMD UNDERGROUND TANKS:**

Tank Number: T001  
Tank ID Number: 0000  
Waste or Product: Not reported  
Tank Contents: Not reported

Tank Number: T002  
Tank ID Number: 1  
Waste or Product: Not reported  
Tank Contents: REGULAR UNLEADED

Tank Number: T003  
Tank ID Number: 1

MAP FINDINGS  
FOCUS MAP 39

Map ID	Site	Database(s)	EPA ID Number
--------	------	-------------	---------------

**JACUMBA SHELL (Continued)**

**S106060318**

Waste or Product: Not reported  
Tank Contents: REGULAR UNLEADED

Tank Number: T004  
Tank ID Number: 0000000001  
Waste or Product: Not reported  
Tank Contents: REGULAR UNLEADED

Tank Number: T005  
Tank ID Number: 4  
Waste or Product: Not reported  
Tank Contents: REGULAR UNLEADED

Tank Number: T006  
Tank ID Number: AT2604  
Waste or Product: Not reported  
Tank Contents: Not reported

Tank Number: T007  
Tank ID Number: NT2071/ NT  
Waste or Product: Not reported  
Tank Contents: REGULAR UNLEADED

Tank Number: T008  
Tank ID Number: NT2071/ NT  
Waste or Product: Not reported  
Tank Contents: PREMIUM UNLEADED

Tank Number: T009  
Tank ID Number: NT2071/ NT  
Waste or Product: Not reported  
Tank Contents: DIESEL

**HMMD VIOLATIONS:**

Inspection Date: 11/06/98  
Waste Code: Not reported  
Type of Violation: 6HV1096  
Occurrences: Not reported  
Item Number: 9236  
Violation Desc: NO EMPLOYEE TRAINING RECORDS

Inspection Date: 11/06/98  
Waste Code: Not reported  
Type of Violation: 6HX0062  
Occurrences: Not reported  
Item Number: 9237  
Violation Desc: NO UST OWNER OPERATOR AGREEMENT

Inspection Date: 11/06/98  
Waste Code: Not reported  
Type of Violation: 6HX3013  
Occurrences: Not reported  
Item Number: 9238  
Violation Desc: NO FINANCIAL RESPOSIBILITY DOC

Inspection Date: 11/06/98  
Waste Code: Not reported

MAP FINDINGS  
FOCUS MAP 39

Map ID      Site      Database(s)      EPA ID Number

---

**JACUMBA SHELL (Continued)**

**S106060318**

Type of Violation: 6HX3027  
Occurrences: Not reported  
Item Number: 9239  
Violation Desc: UST MONITORING PROCEDURE NOT IMPLEMENTED

Inspection Date: 11/06/98  
Waste Code: Not reported  
Type of Violation: 6HX3028  
Occurrences: Not reported  
Item Number: 9240  
Violation Desc: UST RESPONSE PLAN NOT AVAILABLE

Inspection Date: 07/06/00  
Waste Code: Not reported  
Type of Violation: 6HV0301  
Occurrences: Not reported  
Item Number: 6505  
Violation Desc: HAZWASTE:UNAUTHORIZED DISPOSAL

Inspection Date: 07/06/00  
Waste Code: Not reported  
Type of Violation: 6HV0401  
Occurrences: Not reported  
Item Number: 6506  
Violation Desc: TRAINING RECORDS UNAVAILABLE

Inspection Date: 11/06/01  
Waste Code: Not reported  
Type of Violation: 6HX0108  
Occurrences: Not reported  
Item Number: 1192  
Violation Desc: NO PERMIT OBTAINED FOR HAZMATS/HAZWASTE

Inspection Date: 11/06/01  
Waste Code: Not reported  
Type of Violation: 6HV0132  
Occurrences: Not reported  
Item Number: 1193  
Violation Desc: EPA ID NUMBER NOT OBTAINED

Inspection Date: 11/06/01  
Waste Code: Not reported  
Type of Violation: 6HX2001  
Occurrences: Not reported  
Item Number: 1194  
Violation Desc: HAZMAT HANDLER W/O HEALTH PERMIT

Inspection Date: 11/06/01  
Waste Code: Not reported  
Type of Violation: 6HV1002  
Occurrences: Not reported  
Item Number: 1195  
Violation Desc: HMBP NOT ESTABLISHED/IMPLEMENTED.

Inspection Date: 11/06/01  
Waste Code: Not reported  
Type of Violation: 6HX3002

MAP FINDINGS  
FOCUS MAP 39

Map ID	Site	Database(s)	EPA ID Number
--------	------	-------------	---------------

**JACUMBA SHELL (Continued)**

**S106060318**

Occurrences:	Not reported
Item Number:	1196
Violation Desc:	UST OWNR-OPR W/O HEALTH PERMIT
Inspection Date:	11/06/01
Waste Code:	Not reported
Type of Violation:	6HX0083
Occurrences:	Not reported
Item Number:	1197
Violation Desc:	NO APPLICATION FOR UST PERMIT TO OPERATE
Inspection Date:	11/06/01
Waste Code:	Not reported
Type of Violation:	6HX3011
Occurrences:	Not reported
Item Number:	1198
Violation Desc:	FAIL TO COMPLY WITH OP PERMIT CONDITIO
Inspection Date:	11/06/01
Waste Code:	Not reported
Type of Violation:	6HX0062
Occurrences:	Not reported
Item Number:	1199
Violation Desc:	NO UST OWNER OPERATOR AGREEMENT
Inspection Date:	11/06/01
Waste Code:	Not reported
Type of Violation:	6HX3013
Occurrences:	Not reported
Item Number:	1200
Violation Desc:	NO FINANCIAL RESPOSIBILITY DOC
Inspection Date:	11/06/01
Waste Code:	Not reported
Type of Violation:	6HX3027
Occurrences:	Not reported
Item Number:	1201
Violation Desc:	UST MONITORING PROCEDURE NOT IMPLEMENTED
Inspection Date:	11/06/01
Waste Code:	Not reported
Type of Violation:	6HX3028
Occurrences:	Not reported
Item Number:	1202
Violation Desc:	UST RESPONSE PLAN NOT AVAILABLE
Inspection Date:	11/06/01
Waste Code:	Not reported
Type of Violation:	6HX3030
Occurrences:	Not reported
Item Number:	1203
Violation Desc:	NO RELEASE RECORD LOG
Inspection Date:	04/08/03
Waste Code:	Not reported
Type of Violation:	6HV0132
Occurrences:	Not reported

MAP FINDINGS  
FOCUS MAP 39

Map ID Site Database(s) EPA ID Number

**JACUMBA SHELL (Continued)**

**S106060318**

Item Number: 9029  
Violation Desc: EPA ID NUMBER NOT OBTAINED

Inspection Date: 04/08/03  
Waste Code: Not reported  
Type of Violation: 6HV0402  
Occurrences: Not reported  
Item Number: 9030  
Violation Desc: TRAINING PROGRAM NOT ADEQUATE

Inspection Date: 04/08/03  
Waste Code: Not reported  
Type of Violation: 6HV3107  
Occurrences: Not reported  
Item Number: 9031  
Violation Desc: UST MONITORING PLAN NOT COMPLETE

Inspection Date: 04/08/03  
Waste Code: Not reported  
Type of Violation: 6HV3110  
Occurrences: Not reported  
Item Number: 9032  
Violation Desc: NO ANNUAL CERT OF ATG AND SENSORS

Inspection Date: 04/08/03  
Waste Code: Not reported  
Type of Violation: 6HV3112  
Occurrences: Not reported  
Item Number: 9033  
Violation Desc: 2NDRY CONT TEST NOT DONE (6/36 MOS.)

Inspection Date: 04/08/03  
Waste Code: Not reported  
Type of Violation: 6HV3152  
Occurrences: Not reported  
Item Number: 9034  
Violation Desc: MAINT. & MONITORING RECORDS AVAILABLE

Inspection Date: 04/08/03  
Waste Code: Not reported  
Type of Violation: 6HV3405  
Occurrences: Not reported  
Item Number: 9035  
Violation Desc: LLD DOESN'T DETECT 3.0 GPH OR EQUIVA

Inspection Date: 04/08/03  
Waste Code: Not reported  
Type of Violation: 6HV3405  
Occurrences: Not reported  
Item Number: 9036  
Violation Desc: LLD DOESN'T DETECT 3.0 GPH OR EQUIVA

Inspection Date: 04/08/03  
Waste Code: Not reported  
Type of Violation: 6HV3407  
Occurrences: Not reported  
Item Number: 9037

MAP FINDINGS  
FOCUS MAP 39

Map ID	Site	Database(s)	EPA ID Number
--------	------	-------------	---------------

**JACUMBA SHELL (Continued)**

**S106060318**

Violation Desc: PIPE INT. TEST DOESN'T DETECT.1 GPH @150

Inspection Date: 04/08/03

Waste Code: Not reported

Type of Violation: 6HV3407

Occurrences: Not reported

Item Number: 9038

Violation Desc: PIPE INT. TEST DOESN'T DETECT.1 GPH @150

Inspection Date: 06/02/04

Waste Code: Not reported

Type of Violation: 6HV0132

Occurrences: Not reported

Item Number: 2034

Violation Desc: EPA ID NUMBER NOT OBTAINED

Inspection Date: 06/02/04

Waste Code: Not reported

Type of Violation: 6HV0401

Occurrences: Not reported

Item Number: 2035

Violation Desc: TRAINING RECORDS UNAVAILABLE

Inspection Date: 06/02/04

Waste Code: Not reported

Type of Violation: 6HV1003

Occurrences: Not reported

Item Number: 2036

Violation Desc: HMBP NOT AMENDED W/IN 30 DAYS

Inspection Date: 06/02/04

Waste Code: Not reported

Type of Violation: 6HV3105

Occurrences: Not reported

Item Number: 2037

Violation Desc: FINANCIAL RESPONSIBILITY EXPIRED

Inspection Date: 06/02/04

Waste Code: Not reported

Type of Violation: 6HV3107

Occurrences: Not reported

Item Number: 2038

Violation Desc: UST MONITORING PLAN NOT COMPLETE

Inspection Date: 06/02/04

Waste Code: Not reported

Type of Violation: 6HV3109

Occurrences: Not reported

Item Number: 2039

Violation Desc: MONITORING PLOT PLAN NOT SUBMITTED

**HMMD WASTE STREAMS:**

Inspection Date: 06/02/04

Waste Item #: 352

Waste Code: 352

Waste Name: ORGANIC SOLIDS (OTHE

Qnty at Inspection: 50

MAP FINDINGS  
FOCUS MAP 39

<u>Map ID</u>	<u>Site</u>	<u>Database(s)</u>	<u>EPA ID Number</u>
---------------	-------------	--------------------	----------------------

**JACUMBA SHELL (Continued)**

**S106060318**

Quantity String:	50
Annual Qty:	100
Annual Qty String:	100
Measurement Unit:	LBS
Treatment Method:	001 RECYCLE
Storage Method:	METAL DRUM
Haz Waste Hauler:	9998 UNKNOWN HAZ WST HAUL
Waste Desc:	USED GAS FILTERS
Carcinogen:	No

[Click this hyperlink](#) while viewing on your computer to access additional CA\_HMMD: detail in the EDR Site Report.

FOCUS MAP 39 ORPHAN SUMMARY

City	EDR ID	Site Name	Site Address	Zip	Database(s)
BANNER	S106062225	BANNER QUEEN RANCH	36766 HWY 78	92036	San Diego Co. HMMD
JACUMBA	S107149060	JACUMBA TEXACO	INTERSTATE 8 IN CARRIZO GORGE RD	91934	HAZNET
JACUMBA	S107737672	JACUMBA STREET BURNSITE	JACUMBA ST., SW OF LAKE JACUMBA	91934	SWF/LF
JACUMBA	S105155611	JACUMBA BURNSITE I	1/4 MILE SOUTH OF OLD HWY 80	91934	SWF/LF
JACUMBA	S103320597	JACUMBA II	1/4 MI. N OF OLD HY 80 1/2 MI	91934	WMUDS/SWAT
JACUMBA	S107737671	JACUMBA BURNSITE II	NORTH OF OLD HWY 80	91934	SWF/LF
JACUMBA	S106152920	HAEGELE/E-M-H REALTY & INVEST.	OLD HY 80 / RAILROAD&NBSP;	91934	LUST
JACUMBA	S106152921	HAEGLE/E-M-H REALTY&INVESTMENT	OLD HY 80 / RAILROAD&NBSP;	91934	LUST
JACUMBA	S107145374	JACUMBA GARAGE & TOWING	42748 OLD HWY 80	91934	HAZNET
JACUMBA	1000250521	PACIFIC BELL	SEC 8 T185 R8E SBBM	91934	RCRA-SQG, FINDS, HAZNET
JULIAN	S105085395	JULIAN UNION ELEMENTARY SCHOOL DISTRICT	1704 HWY 78	92036	HAZNET
JULIAN	S105725973	JULIAN AUTO BODY & PAINT	3582 HWY 78	92036	HAZNET, San Diego Co. HMMD
JULIAN	S106060231	JULIAN PROPANE	3568 HWY 78	92036	San Diego Co. HMMD
JULIAN	S106060336	BANNER RECREATION RANCH	36342 HWY 78	92036	San Diego Co. HMMD
JULIAN	S106061058	JULIAN UNION HIGH SCHOOL	1656 HWY 78	92036	San Diego Co. HMMD
JULIAN	S106061706	SD CNTY JULIAN ROAD STATION	1524 HWY 78	92036	San Diego Co. HMMD
JULIAN	S106061707	JULIAN FOREST FIRE STATION CDF	1587 HWY 78	92036	San Diego Co. HMMD
JULIAN	S106061708	FRANKLIN L BARNES	4456 HWY 78	92036	San Diego Co. HMMD
JULIAN	S106061709	CALTRANS T0192	1517 HWY 78	92036	San Diego Co. HMMD
JULIAN	S106062537	RBS TOWING	3568 HWY 78	92036	San Diego Co. HMMD
JULIAN	S106062538	JULIAN AUTOBODY & PAINT	3582 HWY 78	92036	San Diego Co. HMMD
JULIAN	S106062738	JULIAN AUTO WORKS	4456 HWY 78	92036	San Diego Co. HMMD
JULIAN	S106062862	MUSHET ENTERPRISES	1484 HWY 78	92036	San Diego Co. HMMD
JULIAN	S106063337	EPISCOPAL DIOCES OF L A	1108 HWY 78	92036	San Diego Co. HMMD
JULIAN	S106063485	S D TRUST & SAVINGS	3691 HWY 78	92036	San Diego Co. HMMD
JULIAN	S106063834	AMERIGAS PROPANE INC	3564 HWY 78	92036	San Diego Co. HMMD
JULIAN	S106071478	JULIAN PROPANE	3568 HWY 78	92036	San Diego Co. HMMD
JULIAN	S106071965	JULIAN GARAGE	3582 HWY 78	92036	San Diego Co. HMMD
JULIAN	S106060374	LAKE CUYAMACA REC. PARK DIST.	15027 HWY 79	92036	San Diego Co. HMMD
JULIAN	S106061710	CUYAMACA FOREST FIRE STATION	13650 HWY 79	92036	San Diego Co. HMMD
JULIAN	S106063592	MARGARET AND GARY SAUTER	3883 HWY 79	92036	San Diego Co. HMMD
JULIAN	S106065545	LAKELAND RESORT	14916 HWY 79	92036	San Diego Co. HMMD
JULIAN	S106088895	VIRGIL & JOAN HAMBLIN	3882 HWY 79	92036	HAZNET
JULIAN	S107737673	JULIAN BURNSITE II	EAST END OF PLEASANT VIEW DRIVE	92036	SWF/LF
JULIAN	S104569242	CNTY SAN DIEGO/DEPT GENERAL SERVICES	39545 GREAT SO STAGE ROUTE OF 1849	92036	HAZNET
JULIAN	S105088837	SAN DIEGO COUNTY - ENVIRO HEALTH	1524 N HWY 78	92036	HAZNET
JULIAN	S105255723	PINEZANITA TRAILER RANCH	4 MILES S. OF JULIAN, HWY 79	92036	CA WDS
JULIAN	1000351937	AMER TELE & TELE CO JULIAN JCT	8 MI N OF	92036	RCRA-SQG, FINDS
JULIAN	S106070107	RAMONA EGG ENT./SYLVESTER INT.	941 OLD JULIAN HWY	92036	San Diego Co. HMMD
JULIAN	S105255744	JULIAN WATER POLLUTION FACIL.	1/4 MI W OF JULIAN,N OF HWY 78	92036	CA WDS
JULIAN	S103619760	ANTHONY MALONEY	100 YDS FROM HWY 78, 5 MILES	92036	HAZNET



# Focus Map 40

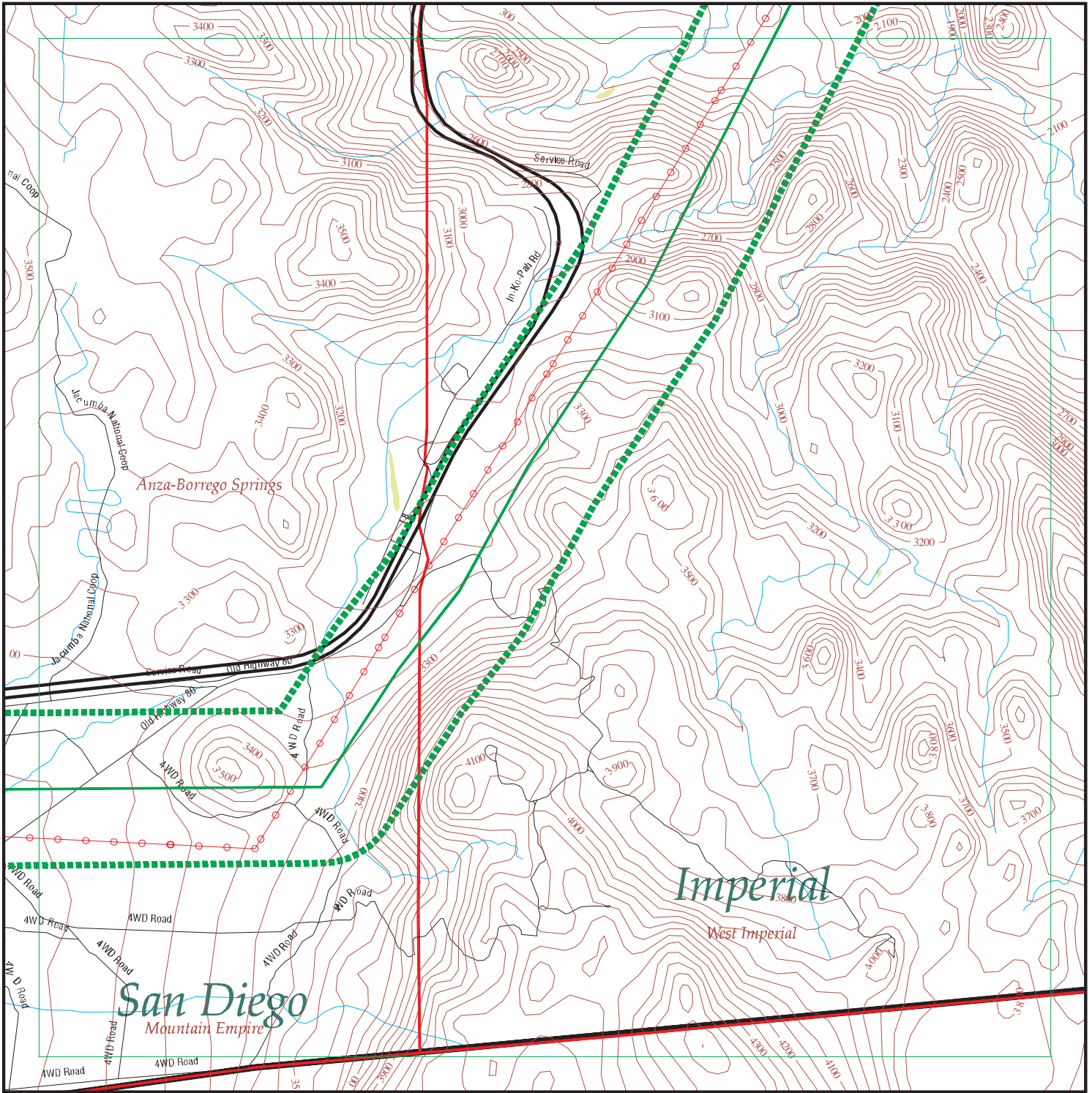

EDR DataMap® - Environmental Atlas

## SWPL Alts

### Legend

- |                             |                    |                         |                   |              |
|-----------------------------|--------------------|-------------------------|-------------------|--------------|
| Roads                       | Waterways          | Powerlines              | Water             | Listed Sites |
| Major Roads                 | Railroads          | Pipelines               | Superfund Sites   |              |
| Contour Lines               | Study Boundary     | Fault Lines             | Federal DOD Sites |              |
| National Wetlands Inventory | 100-Yr Flood Zones | Indian Reservations BIA |                   |              |



Scale in Miles

FOCUS MAP 40 ORPHAN SUMMARY

City	EDR ID	Site Name	Site Address	Zip	Database(s)
BANNER	S106062225	BANNER QUEEN RANCH	36766 HWY 78	92036	San Diego Co. HMMD
EL CENTRO	S108219436	SAN DIEGO GAS & ELECTRIC	N/HWY 98 4.5MI @ 16.5 MILE MARKER	92259	HAZNET
JACUMBA	S107149060	JACUMBA TEXACO	INTERSTATE 8 IN CARRIZO GORGE RD	91934	HAZNET
JACUMBA	S107737672	JACUMBA STREET BURNSITE	JACUMBA ST., SW OF LAKE JACUMBA	91934	SWF/LF
JACUMBA	S105155611	JACUMBA BURNSITE I	1/4 MILE SOUTH OF OLD HWY 80	91934	SWF/LF
JACUMBA	S103320597	JACUMBA II	1/4 MI. N OF OLD HY 80 1/2 MI	91934	WMUDS/SWAT
JACUMBA	S107737671	JACUMBA BURNSITE II	NORTH OF OLD HWY 80	91934	SWF/LF
JACUMBA	S106152920	HAEGELE/E-M-H REALTY & INVEST.	OLD HY 80 / RAILROAD&NBSP;	91934	LUST
JACUMBA	S106152921	HAEGLE/E-M-H REALTY&INVESTMENT	OLD HY 80 / RAILROAD&NBSP;	91934	LUST
JACUMBA	S107145374	JACUMBA GARAGE & TOWING	42748 OLD HWY 80	91934	HAZNET
JACUMBA	1000250521	PACIFIC BELL	SEC 8 T185 R8E SBBM	91934	RCRA-SQG, FINDS, HAZNET
JULIAN	S105085395	JULIAN UNION ELEMENTARY SCHOOL DISTRICT	1704 HWY 78	92036	HAZNET
JULIAN	S105725973	JULIAN AUTO BODY & PAINT	3582 HWY 78	92036	HAZNET, San Diego Co. HMMD
JULIAN	S106060231	JULIAN PROPANE	3568 HWY 78	92036	San Diego Co. HMMD
JULIAN	S106060336	BANNER RECREATION RANCH	36342 HWY 78	92036	San Diego Co. HMMD
JULIAN	S106061058	JULIAN UNION HIGH SCHOOL	1656 HWY 78	92036	San Diego Co. HMMD
JULIAN	S106061706	SD CNTY JULIAN ROAD STATION	1524 HWY 78	92036	San Diego Co. HMMD
JULIAN	S106061707	JULIAN FOREST FIRE STATION CDF	1587 HWY 78	92036	San Diego Co. HMMD
JULIAN	S106061708	FRANKLIN L BARNES	4456 HWY 78	92036	San Diego Co. HMMD
JULIAN	S106061709	CALTRANS T0192	1517 HWY 78	92036	San Diego Co. HMMD
JULIAN	S106062537	RBS TOWING	3568 HWY 78	92036	San Diego Co. HMMD
JULIAN	S106062538	JULIAN AUTOBODY & PAINT	3582 HWY 78	92036	San Diego Co. HMMD
JULIAN	S106062738	JULIAN AUTO WORKS	4456 HWY 78	92036	San Diego Co. HMMD
JULIAN	S106062862	MUSHET ENTERPRISES	1484 HWY 78	92036	San Diego Co. HMMD
JULIAN	S106063337	EPISCOPAL DIOCES OF L A	1108 HWY 78	92036	San Diego Co. HMMD
JULIAN	S106063485	S D TRUST & SAVINGS	3691 HWY 78	92036	San Diego Co. HMMD
JULIAN	S106063834	AMERIGAS PROPANE INC	3564 HWY 78	92036	San Diego Co. HMMD
JULIAN	S106071478	JULIAN PROPANE	3568 HWY 78	92036	San Diego Co. HMMD
JULIAN	S106071965	JULIAN GARAGE	3582 HWY 78	92036	San Diego Co. HMMD
JULIAN	S106060374	LAKE CUYAMACA REC. PARK DIST.	15027 HWY 79	92036	San Diego Co. HMMD
JULIAN	S106061710	CUYAMACA FOREST FIRE STATION	13650 HWY 79	92036	San Diego Co. HMMD
JULIAN	S106063592	MARGARET AND GARY SAUTER	3883 HWY 79	92036	San Diego Co. HMMD
JULIAN	S106065545	LAKELAND RESORT	14916 HWY 79	92036	San Diego Co. HMMD
JULIAN	S106088895	VIRGIL & JOAN HAMBLIN	3882 HWY 79	92036	HAZNET
JULIAN	S107737673	JULIAN BURNSITE II	EAST END OF PLEASANT VIEW DRIVE	92036	SWF/LF
JULIAN	S104569242	CNTY SAN DIEGO/DEPT GENERAL SERVICES	39545 GREAT SO STAGE ROUTE OF 1849	92036	HAZNET
JULIAN	S105088837	SAN DIEGO COUNTY - ENVIRO HEALTH	1524 N HWY 78	92036	HAZNET
JULIAN	S105255723	PINEZANITA TRAILER RANCH	4 MILES S. OF JULIAN, HWY 79	92036	CA WDS
JULIAN	1000351937	AMER TELE & TELE CO JULIAN JCT	8 MI N OF	92036	RCRA-SQG, FINDS
JULIAN	S106070107	RAMONA EGG ENT./SYLVESTER INT.	941 OLD JULIAN HWY	92036	San Diego Co. HMMD
JULIAN	S105255744	JULIAN WATER POLLUTION FACIL.	1/4 MI W OF JULIAN,N OF HWY 78	92036	CA WDS
JULIAN	S103619760	ANTHONY MALONEY	100 YDS FROM HWY 78, 5 MILES	92036	HAZNET
OCOTILLO	S102626503	OCOTILLO WELLS TS	HIGHWAY 78 AT SPLIT MOUNTAIN RD.	92259	SWF/LF

FOCUS MAP 40 ORPHAN SUMMARY

City	EDR ID	Site Name	Site Address	Zip	Database(s)
OCOTILLO	S104241867	LAZARE PROPERTY	IN-KO-PAK RD / I 8&NBSP;	92259	LUST
OCOTILLO	S106716213	LAZARE PROPERTY	IN-KO-PAK RD / I 8	92259	LUST

**Section 3**

**County Level Orphan  
Sites**

SAN DIEGO COUNTY, CA - ORPHAN SUMMARY

City	EDR ID	Site Name	Site Address	Zip	Database(s)
.	S107530469		2.5 MI MARKER ON BLACK MOUNTAIN RD	0	CDL
21 AREA	94357235	DEL MAR BOAT BASIN	DEL MAR BOAT BASIN		ERNS
32ND ST. NAVAL STATION	S105652843		BETWEEN PIERS 12 1ND 13		CHMIRS
ALPINE	S106400557		ANDERSON TRUCK TRAIL IN ALPINE, CROSS STREET OF VI		CHMIRS
ALPINE	S105886162		ARNOLD WAY PEUTZ VALLEY RD		CHMIRS
ALPINE	S105631087		EAST BOUND 8 AT TAVERN		CHMIRS
ALPINE	S100223254		SOUTH GRADE RD		CHMIRS
ALPINE	8873734	SW QUATER OF S27,162,3E * 87	SW QUATER OF S27,162,3E * 87		ERNS
ALPINE	91217701	T15S R3E (VIEJA GRANDE RD) **	T15S R3E (VIEJA GRANDE RD) **		ERNS
ALPINE	S105655626		VICTORIA CIRCLE @WEST VICTORIA DR		CHMIRS
ALPINE(NR)	8712549	2200 JAPATUL RD	2200 JAPATUL RD		ERNS
BALA	8874594	HWY 76 AND LILAC RD	HWY 76 AND LILAC RD		ERNS
BONITA	S105671607		BENITA ROAD AND SAN MIGUEL RD		CHMIRS
BONITA	S103678659	CHULA VISTA ELEMENTARY SCHOOL DISTRICT	ELLA B ALLEN ELEM SCHOOL	00000	HAZNET
BONITA	8873077	RP STEVE THOMAS	RP STEVE THOMAS		ERNS
BONSALL	S100216810		MT. ARARAT WAY		CHMIRS
BONSALL	8720222	FALLSSBRAE RD	FALLSSBRAE RD		ERNS
BONSALL	8874554	FIELD AT VISTA WAY AND BONSALL BRIDGE	FIELD AT VISTA WAY AND BONSALL BRIDGE		ERNS
BONSALL	S105640482		OLD HIWY 395 AT CAMINO DEL REY		CHMIRS
BONSALL	S105255766	BONSALL LANDFILL	TWIN OAKS VALLEY RD		CA WDS
BORREGO SPRINGS	S106152968	RED BARN	5965 HY 78		LUST, SAN DIEGO CO. SAM
BORREGO SPRINGS	S106152861	BORRO BEND MOBIL	6001 HY 78		LUST, SAN DIEGO CO. SAM
BORREGO SPRINGS	A100160581	OCTILLO WELLS	5172 HWY. 78		AST
BORREGO SPRINGS	S106398256		ANZA BORREGO STATE PARK, BORREGO PALM CANYON TRAIL		CHMIRS
BORREGO SPRINGS	S100944149	SAN DIEGO COUNTY - DHS	BORREGO SPRINGS HIGH SCHOOL	00000	HAZNET
BORREGO SPRINGS	S102406211	BORREGO SPRINGS PCSD 96-009	PO BOX 306		CA WDS
BORREGO SPRINGS	S105694433	BORREGO SPRINGS DEVELOPMENT CO	DI GIORGIO RD		LUST
BORREGO SPRINGS	S106104760	SAN DIEGO CO BORREGO VALLEY AI	PALM CANYON ROAD		CA WDS
BORREGO SPRINGS	S106152887	COUNTY OF SD-BORR SPGS LANDFIL	2449 PALM CANYON DR		LUST
BOULEVARD	2006789419	EAST BOUND INTERSTATE 8	EAST BOUND INTERSTATE 8		ERNS
BOULEVARD	S106393565		OFF OF JACUMBA EXIT LEFT ON CARRIZO GORGE RD. NEX		CHMIRS
BRAVO BEACH	98449472	ON THE SILVER STRAND	ON THE SILVER STRAND		ERNS
BUCKMAN SPRINGS	91202763	IN FRONT OF 1957 LAKE MARINA	IN FRONT OF 1957 LAKE MARINA		ERNS
CAMP PENDELTON	S105643426		SB I 5 NORTH OF LAS PULGAS		CHMIRS
CAMP PENDELTON	99635958	ADJACENT TO THE NAVAL HOSPITAL ON BASE	ADJACENT TO THE NAVAL HOSPITAL ON BASE		ERNS
CAMP PENDELTON	99612666	21 AREA ON BASE	21 AREA ON BASE		ERNS
CAMP PENDELTON	91467299	AREA 26 BUILDING 2627	AREA 26 BUILDING 2627		ERNS
CAMP PENDELTON	91237667	AREA 26 BUILDING 2627	AREA 26 BUILDING 2627		ERNS
CAMP PENDELTON	S108404310		BAFILONE AT MORGAN RD.		CHMIRS
CAMP PENDELTON	S108404449		BALDING 410612		CHMIRS
CAMP PENDELTON	S105629698		BLDG 12120		CHMIRS
CAMP PENDELTON	2000671990	BOAT BASIN	BOAT BASIN		ERNS
CAMP PENDELTON	99606235	BUILDING 22020	BUILDING 22020		ERNS

## SAN DIEGO COUNTY, CA - ORPHAN SUMMARY

City	EDR ID	Site Name	Site Address	Zip	Database(s)
CAMP PENDELTON	87463688	CAMP PENDELTON, STEWART	CAMP PENDELTON, STEWART		ERNS
CAMP PENDELTON	S105671526		31-220 CAMP PENDELTON		CHMIRS
CAMP PENDELTON	2000517836	CAMP PENDELTON	CAMP PENDELTON	0	ERNS
CAMP PENDELTON	S106389398		CHRISTANITOS AVE EAST OF I-5 S NEAR EL CAMINO REA		CHMIRS
CAMP PENDELTON	2000535944	DEL MAR BOAT BASIN	DEL MAR BOAT BASIN	0	ERNS
CAMP PENDELTON	87463611	US MARINE CORPS(MR. ZUGSAY)	US MARINE CORPS(MR. ZUGSAY)		ERNS
CAMP PENDELTON	S105673542		MARINE CORP BASE CAMP PENDELTON		CHMIRS
CAMP PENDELTON	99625427	NEAR BUILDING 431	NEAR BUILDING 431		ERNS
CAMP PENDELTON	2000518015	SAN ONOFRE HOUSING AREA	SAN ONOFRE HOUSING AREA	0	ERNS
CAMP PENDELTON	96476696	USMC AIR STATION	USMC AIR STATION		ERNS
CAMP PENDELTON	S105663286		AC 5 FACILITY IN THE PARKING LOT OF THE BASE.		CHMIRS
CAMP PENDELTON	S106065860	GTE WIRELESS	59520 HWY 5		San Diego Co. HMMDD
CAMP PENDELTON	92260009	AIR STATION IN 2300 AREA NEAR BLDG 2382	AIR STATION IN 2300 AREA NEAR BLDG 2382		ERNS
CAMP PENDELTON	S105155585	SAN ONOFRE LANDFILL	52 AREA / BASILONE ROAD		SWF/LF, CA WDS
CAMP PENDELTON	S105155584	LAS PULGAS LANDFILL	43 AREA / BASILONE RD.		SWF/LF, CA WDS
CAMP PENDELTON	S106105473	HAZARDOUS WASTE BUNKER STORAGE	24 AREA		CA WDS
CAMP PENDELTON	S106105471	MARINE CORPS AIR STATION	23 AREA / VANDERGRIFT BLVD.		CA WDS
CAMP PENDELTON	S105653403		62 AREA OF CAMP PENDELTON		CHMIRS
CAMP PENDELTON	S105662543		21 AREA IN CAMP PENDELTON		CHMIRS
CAMP PENDELTON	S105661375		AREA 64, NEAR BLG 431		CHMIRS
CAMP PENDELTON	S106396902		53 AREA OF CAMP PENDELTON, ON RANGE 212A		CHMIRS
CAMP PENDELTON	91467091	AREA 41	AREA 41		ERNS
CAMP PENDELTON	91231995	AREA 41	AREA 41		ERNS
CAMP PENDELTON	8722590	32 AREA	32 AREA		ERNS
CAMP PENDELTON	S108405395		33 AREA STAGE COACH RD		CHMIRS
CAMP PENDELTON	S106399916		AREA 41 CAMP PENDELTON		CHMIRS
CAMP PENDELTON	2004744162	BASILONE RD	BASILONE RD		ERNS
CAMP PENDELTON	S108404880		BASILONE ROAD		CHMIRS
CAMP PENDELTON	S107451170		BASILONE RD		CHMIRS
CAMP PENDELTON	90465952	BATEMAN LAKE CENTRAL FACILITY BATT. 2	BATEMAN LAKE CENTRAL FACILITY BATT. 2		ERNS
CAMP PENDELTON	90183067	BLDG 2276	BLDG 2276		ERNS
CAMP PENDELTON	90181792	BLDG 2276	BLDG 2276		ERNS
CAMP PENDELTON	90172046	BLDG 2276	BLDG 2276		ERNS
CAMP PENDELTON	90169707	BLDG 2276	BLDG 2276		ERNS
CAMP PENDELTON	90166998	BLDG 2276	BLDG 2276		ERNS
CAMP PENDELTON	90465143	BLDG 2662	BLDG 2662		ERNS
CAMP PENDELTON	90150913	BLDG 2662	BLDG 2662		ERNS
CAMP PENDELTON	S106105469	BULK FUEL FACILITY	BLDG 22300 11TH STREET		CA WDS
CAMP PENDELTON	S106105468	USMC BASE MOTOR TRANSPORT	BLDG 22151 ELEVENTH STREET		CA WDS
CAMP PENDELTON	S105644330		BLDG 2251		CHMIRS
CAMP PENDELTON	92260007	BLDG 1491	BLDG 1491		ERNS
CAMP PENDELTON	91466397	BLDG 2276 689856	BLDG 2276 689856		ERNS
CAMP PENDELTON	91238663	BLDG 2276	BLDG 2276		ERNS
CAMP PENDELTON	91238662	BLDG 2276	BLDG 2276		ERNS
CAMP PENDELTON	S105558035	SEWAGE COLLECTION SYSTEM	BLDG #43831		CA WDS
CAMP PENDELTON	S105558032	PLANT #12	BLDG #62831		CA WDS
CAMP PENDELTON	S105558031	PLANT #9	BLDG #43831		CA WDS

## SAN DIEGO COUNTY, CA - ORPHAN SUMMARY

City	EDR ID	Site Name	Site Address	Zip	Database(s)
CAMP PENDLETON	S108406070		BLDG 2408		CHMIRS
CAMP PENDLETON	91210448	BLDG H-102	BLDG H-102		ERNS
CAMP PENDLETON	91204803	BLDG 2276 689856	BLDG 2276 689856		ERNS
CAMP PENDLETON	90466161	BLDG 16144	BLDG 16144		ERNS
CAMP PENDLETON	90465687	BLDG 2276	BLDG 2276		ERNS
CAMP PENDLETON	90465558	BLDG 2276	BLDG 2276		ERNS
CAMP PENDLETON	90189252	BLDG 16144	BLDG 16144		ERNS
CAMP PENDLETON	S105886970		BLDG. 210440, MCB CAMP PENDLETON		CHMIRS
CAMP PENDLETON	S106105472	DEFENSE REUTILIZATION YARD	BLDG. 2241, 22 AREA		CA WDS
CAMP PENDLETON	S106105470	TWIN LAKES PLANT #13	BLDG. 20831 STEWART MESA		CA WDS
CAMP PENDLETON	S106105423	PLANTS 1,2,3 &13 DISCH TO OOO	BLDG. 14831		CA WDS
CAMP PENDLETON	2003638386	BLDG. 140172	BLDG. 140172		ERNS
CAMP PENDLETON	S108240357	22 AREA FORMER DRMO SCRAP YARD	BLDG. 2246		LUST
CAMP PENDLETON	2002616136	BLDG. 12052	BLDG. 12052	0	ERNS
CAMP PENDLETON	S105663111		BLG 41372		CHMIRS
CAMP PENDLETON	S106105474	BOX CANYON LANDFILL	BOX CANYON / VANDERGRIFT BLVD.		CA WDS
CAMP PENDLETON	S103617966	PLANT #2, SAN LUIS REY	BUILDING #17831		CA WDS
CAMP PENDLETON	S105663290		BUILDING # 22186 OF CAMP PENDLETON		CHMIRS
CAMP PENDLETON	S105666053		BUILDING 2408		CHMIRS
CAMP PENDLETON	S108401067		BUILDING 22831		CHMIRS
CAMP PENDLETON	S105255914	STP 10 & 11	BUILDING #52831		CA WDS
CAMP PENDLETON	S107451329		BUILDING 210577, CAMP PENDLETON BASE		CHMIRS
CAMP PENDLETON	S106399976		BUILDING 20831		CHMIRS
CAMP PENDLETON	S106399898		BUILDING 620591		CHMIRS
CAMP PENDLETON	S106398727		CAMP DEL MAR		CHMIRS
CAMP PENDLETON	S106400727		CAMP DEL MAR		CHMIRS
CAMP PENDLETON	S105651381		CAMP PENDLETON - MANHOLE# 13Y27		CHMIRS
CAMP PENDLETON	S105648701		CAMP PENDLETON IN THE SIXTY TWO AREA		CHMIRS
CAMP PENDLETON	S105643835		CAMP PENDLETON BASE BLDG. 52501		CHMIRS
CAMP PENDLETON	S105652683		CAMP PENDLETON - BLDG 2517945		CHMIRS
CAMP PENDLETON	S105652659		CAMP PENDLETON, 33-18-59N 117-17-46W		CHMIRS
CAMP PENDLETON	S105665513		CAMP DELMAR BOAT BASIN AT CAMP PENDLETON		CHMIRS
CAMP PENDLETON	S105677882		CAMP PENDELTON AT LIFT STATION 51056		CHMIRS
CAMP PENDLETON	S106396063		CAMP PENDLETON, VANDER GRIFT AVE. @ STAGECOACH RD.		CHMIRS
CAMP PENDLETON	S103958522	COOL TRANSPORT INC	CORNER OF LAS PULGAS / STEWART ST	00000	HAZNET
CAMP PENDLETON	S107451579		DEL MAR MARINA		CHMIRS
CAMP PENDLETON	91467305	DITCH ALONGSIDE RD IN AREA 26	DITCH ALONGSIDE RD IN AREA 26		ERNS
CAMP PENDLETON	91237736	DITCH ALONGSIDE RD IN AREA 26	DITCH ALONGSIDE RD IN AREA 26		ERNS
CAMP PENDLETON	S108403473		FUELING STATION 210587		CHMIRS
CAMP PENDLETON	S105643425		SB I 5, NORTH OF LAS PULGAS		CHMIRS
CAMP PENDLETON	S105884697		SB I-5 SOUTH OF LAS PULGAS		CHMIRS
CAMP PENDLETON	S107453560		SB I-5 ON THE BASILONE ROAD OFFRAMP.		CHMIRS
CAMP PENDLETON	S105644606		SB I5 AT COCKLEBIRR		CHMIRS
CAMP PENDLETON	91467092	LAKE O'NEIL	LAKE O'NEIL		ERNS
CAMP PENDLETON	91231996	LAKE O'NEIL	LAKE O'NEIL		ERNS
CAMP PENDLETON	S108401091		LIFT STATION # 630121		CHMIRS
CAMP PENDLETON	S107452392		LOS PULTAS RD.		CHMIRS

## SAN DIEGO COUNTY, CA - ORPHAN SUMMARY

City	EDR ID	Site Name	Site Address	Zip	Database(s)
CAMP PENDLETON	S106394432		MARGARITA RIVER AT THE MOUTH OF THE OCEAN, 100 YDS		CHMIRS
CAMP PENDLETON	2003641850	MARINE CORP BASE CAMP PENDLETON	MARINE CORP BASE CAMP PENDLETON		ERNS
CAMP PENDLETON	S1056650370		MARINE CORP. CAMP PENDLETON, BUILDING 2229		CHMIRS
CAMP PENDLETON	S105660874		MARINE CORP BASE CAMP PENDLETON, SEWAGE PLANT #9		CHMIRS
CAMP PENDLETON	2004726261	MARINE CORP BASE CAMP PENDLETON	MARINE CORP BASE CAMP PENDLETON		ERNS
CAMP PENDLETON	2003701949	MARINE CORP BASE CAMP PENDLETON	MARINE CORP BASE CAMP PENDLETON		ERNS
CAMP PENDLETON	S106393497		SOUTH MESA 1 HOUSING, IN THE 20 AREA, MANHOLE ADDR		CHMIRS
CAMP PENDLETON	90158145	NATURAL RESOURCES OFFICE BUILDING 2276	NATURAL RESOURCES OFFICE BUILDING 2276		ERNS
CAMP PENDLETON	S105650281		OFF CARNS ROAD, MANHOLE #13Y28		CHMIRS
CAMP PENDLETON	S105885547		ONE MILE SOUTH OF LAS PUGAS EXIT OFF I-5.		CHMIRS
CAMP PENDLETON	S105650862		PIEDRA DE LOMBRIE CANYON		CHMIRS
CAMP PENDLETON	S105636998		PIPELINE MILEPOST # 78 CAMP PENDELETON		CHMIRS
CAMP PENDLETON	S105665978		PLANT 10 BUILDING 52183		CHMIRS
CAMP PENDLETON	S106399851		PLANT #13		CHMIRS
CAMP PENDLETON	S106394793		PLANT THREE. BUILDING 2217 VANDERDRIFT IN CAMP PE		CHMIRS
CAMP PENDLETON	S105665606		RED BEACH		CHMIRS
CAMP PENDLETON	S106400451		RED BEACH, CAMP PENDLETON		CHMIRS
CAMP PENDLETON	90180548	REMOTE TRAINING AREA BETWEEN AREAS 25 AND 27 GRID: 686 879	REMOTE TRAINING AREA BETWEEN AREAS 25 AND 27 GRID: 686 879		ERNS
CAMP PENDLETON	90464918	REMOTE TRAINING AREA BET. AREAS 25 & 27*	REMOTE TRAINING AREA BET. AREAS 25 & 27*		ERNS
CAMP PENDLETON	92286112	SAN ONOFRE	SAN ONOFRE		ERNS
CAMP PENDLETON	S107453630		SEWAGE TREATMENT PLANT #13		CHMIRS
CAMP PENDLETON	S108403122		STEWARD MASON RD. AT EL CAMINO REAL		CHMIRS
CAMP PENDLETON	S108401145		STPE #8		CHMIRS
CAMP PENDLETON	S107453818		TALEGA CANYON		CHMIRS
CAMP PENDLETON	S105657484		THE 22 AREA AT CAMP PENDLETON		CHMIRS
CAMP PENDLETON	S107453884		TREATMENT PLANT #3		CHMIRS
CAMP PENDLETON	S106393430		ON USMC BASE CAMP PENDLETON ADJACENT TO NAVAL HOSP		CHMIRS
CAMP PENDLETON	S105676325		USMC BASE CAMP PENDELTON AREA 52		CHMIRS
CAMP PENDLETON	87463892	USMC GAS STATION	USMC GAS STATION		ERNS
CAMP PENDLETON	2005631100	VANDGRIFF BLVD	VANDGRIFF BLVD		ERNS
CAMP PENDLETON	S105668957		WELL SITE #61511/12		CHMIRS
CAMPO	S105023042	CALIFORNIA DEPT. OF FORES	31577 94		Cortese
CAMPO	S106396445		CAMP MORENS		CHMIRS
CAMPO	S105255747	RANCHO DEL CAMPO WPCF	31035 FOREST GATE RD		CA WDS
CAMPO	S103442752	CAMPO BURN DUMP	1 MI NW CAMERON CORNERS		WMUDS/SWAT
CARDIFF BY THE SEA	S105883546		633 BIRMINGHAM		CHMIRS
CARDIFF BY THE SEA	S100926229	1X COUNTY OF SAN DIEGO/DHS	MIRA COSTA COLLEGE	00000	HAZNET
CARL'S BAD	2006801952	CARL'S BAD VILLAGE DR	CARL'S BAD VILLAGE DR		ERNS
CARLS BED	2002632423	2855 CARLS BED BLVD	2855 CARLS BED BLVD	0	ERNS
CARLSBAD	S105886546		NB 5 AT TAMARACK		CHMIRS
CARLSBAD	2000537064	AGUA HEDIONDA LAGOON	AGUA HEDIONDA LAGOON	0	ERNS
CARLSBAD	S107451052		ALGA ROAD AND ALMADEN		CHMIRS
CARLSBAD	S105665317		I-5 AT LA COSTA AVE.		CHMIRS
CARLSBAD	S105257135	CARLSBAD WATER RECYCLING	AVENIDA ENCINAS		CA WDS
CARLSBAD	S100215860		BATIQUITOS LN. / I-5		CHMIRS
CARLSBAD	S106487228	VISTA BURN SITE	1300 BLOCK LEE AVENUE		LUST, SLIC



SAN DIEGO COUNTY, CA - ORPHAN SUMMARY

City	EDR ID	Site Name	Site Address	Zip	Database(s)
CARLSBAD	S108403398		100 BLOCK OF CARLSBAD BLVD.		CHMIRS
CARLSBAD	8874250	CALLE CANCUNA	CALLE CANCUNA		ERNS
CARLSBAD	S100216491		CALVE CANCUNA		CHMIRS
CARLSBAD	S108406212		CAMINO DE LOS COCATS AT LACOSTATA AVE		CHMIRS
CARLSBAD	S105668298		CANNON RD AND I 5		CHMIRS
CARLSBAD	2006806609	7201 CARLSBAD BLVD	7201 CARLSBAD BLVD		ERNS
CARLSBAD	S105640814		CARLSBAD VILLAGE DRIVE OFF RAMP TO I 5		CHMIRS
CARLSBAD	S105673603		CARLSBAD VILLAGE DR AT GRAND		CHMIRS
CARLSBAD	S105255845	FALLBROOK SD WATER REUSE	CARLSBAD TO CAMP PENDLETON		LUST, CA WDS
CARLSBAD	2002616024	4600 CARLSBAD	4600 CARLSBAD	0	ERNS
CARLSBAD	S106105383	MEADOWLARK RECLAMATION FACILTY	7941 CORINTIA ST		CHMIRS, San Diego Co. HMMD, CA WDS
CARLSBAD	S106105425	VALLECITOS WD MEADOWLARK WRP	7941 CORINTIA STREET		CA WDS
CARLSBAD	S105884886		LA COSTA ONRAMP TO NB I-5		CHMIRS
CARLSBAD	S106398341		LA COSTA BLVD AT EL CAMINO REAL		CHMIRS
CARLSBAD	S105155609	CARLSBAD BURNSITE	ELM AVE.		SWF/LF
CARLSBAD	S103622237	TEXACO REFINING AND MARKETING INC	1089 ELM / I-5	00000	HAZNET
CARLSBAD	S104566913	AMERICAN DESIGN	END OF VISTA / LA ANILLO ST	00000	HAZNET
CARLSBAD	S104570534	AMERICAN DESIGN	END OF VISTA / LA ANILLO ST.	00000	HAZNET
CARLSBAD	2000539329	GRAND ST.	GRAND ST.	0	ERNS
CARLSBAD	S103995592	WESTERN IMAGE PAINTING	GRAVETTA COURT	00000	HAZNET
CARLSBAD	8873018	HUGHES CORP (DIANE)	HUGHES CORP (DIANE)		ERNS
CARLSBAD	S105654912		N/B I-5 SOUTH OF LAS FLORES		CHMIRS
CARLSBAD	S105663409		S/B I-5, 96' SOUTH OF CANNON RD.		CHMIRS
CARLSBAD	S105650025		NB I5 .4 MILE SOUTH OF CHINQUAPIN AV OVERCROSSING		CHMIRS
CARLSBAD	2000673112	IONDA LAGOON	IONDA LAGOON		ERNS
CARLSBAD	S105652081		JEFFERSON / HWY 78		CHMIRS
CARLSBAD	S105883813		JUST SOUTH OF ENCINA POWER PLANT		CHMIRS
CARLSBAD	S105037051	ALBERTSONS STORE 121-283 DEWAT	LAS COSTA/EL CAMINO REAL		CA WDS
CARLSBAD	S105884008		MILE POST MARKER 231.5 RAIL ROAD EAST OF CANON RD		CHMIRS
CARLSBAD	S105669738		MILE POST 229.7		CHMIRS
CARLSBAD	2000539331	MILE 229	MILE 229	0	ERNS
CARLSBAD	S105666074		RR MP 229.2 NEAREST CROSS STREET GRAND ST.		CHMIRS
CARLSBAD	S107452103		I-5 NB LANE NEAR TAMARACK		CHMIRS
CARLSBAD	S105886544		I-5 NORTHBOUND NORTH OF TAMARACK AVE		CHMIRS
CARLSBAD	S107453018		NORTHBOUND I-5 SOUTH OF PALOMAR AIRPORT RD.		CHMIRS
CARLSBAD	S105155625	FLOWER FIELDS COMPOST SITE	WEST OF HIDDEN VALLEY ROAD		SWF/LF
CARLSBAD	S105648574		EAST OF EL CAMINO / WEST OF EL FUERTA		CHMIRS
CARLSBAD	2002627790	NORTH OF	NORTH OF	0	ERNS
CARLSBAD	S105890232		PALOMAR AIR PORT RD / CAMINO VIA ROBLES		CHMIRS
CARLSBAD	S105653317		PALOMAR OAKS WAY AT WEST OAKS		CHMIRS
CARLSBAD	S105674587		PARK DR 1 MILE FROM TAMARACK		CHMIRS
CARLSBAD	8873085	77204 PONTO DRIVE	77204 PONTO DRIVE		ERNS
CARLSBAD	S105643242		MI POST 230.1, CROSS OF TAMERACK AVE		CHMIRS
CARLSBAD	S106105525	GRAPHIC CONVERTING INC	5909 SEA OTTER PL STE 100		CA WDS
CARLSBAD	S108405139		EAST SIDE OF COAST HWY JUST N OF THE ENCINAS POWER		CHMIRS
CARLSBAD	S106397200		#87 SIPHON TANK @EXXON MOBIL STATION #18-FYJ @ 89		CHMIRS

## SAN DIEGO COUNTY, CA - ORPHAN SUMMARY

City	EDR ID	Site Name	Site Address	Zip	Database(s)
CARLSBAD	S105629366		SOUTHBOUND I-5, NORTH OF CANNON RD		CHMIRS
CARLSBAD	90165539	TAMARACK BEACH	TAMARACK BEACH		ERNS
CARLSBAD	90165451	TAMARACK BEACH	TAMARACK BEACH		ERNS
CARLSBAD	S108402659		TAMARACK AVE, MPM 230.1 ON THE SAN DIEGO SUB DIV		CHMIRS
CARLSBAD	2000542738	ON THE SOUTH WEST CORNER OF	ON THE SOUTH WEST CORNER OF	0	ERNS
CARLSBAD	96474890	UNK	UNK		ERNS
CARLSBAD	S106401087		USFWS, 6010 HIDDEN VALLEY ROAD		CHMIRS
CARLSBAD	S106571525	VAN ALLEN WAY	VAN ALLEN WAY		CA WDS
CARLSBAD	S105662970		WHERE THE LAGOON EMPTIES INTO THE OCEAN		CHMIRS
CARLSBAD	S105558038	VILLAGES OF LA COSTA	1903 WRIGHT PL 180		CA WDS
CARLSBAD (NR)	8873451	I5 SB ABOUT 500 FT N OF CANNON	I5 SB ABOUT 500 FT N OF CANNON		ERNS
CARLSBAD	2006801947	CARLSBAD VILLAGE DRIVE	CARLSBAD VILLAGE DRIVE		ERNS
CASA DE ORO	S105637448		4150 NORTH CORDOVA		CHMIRS
CASTRO VALLEY	96497864	30005 GROVE ST.	30005 GROVE ST.		ERNS
CHULA VISTA	96475683	01/24/1996	01/24/1996		ERNS
CHULA VISTA	S105671838		#5397 AT 407 E ST.		CHMIRS
CHULA VISTA	S106071013	LIGHTNING AUTO CENTER	1616 03RD AV		San Diego Co. HMMD
CHULA VISTA	S105667179		986 5TH AVE. CHULA VISTA IS NEAR SAN DIEGO		CHMIRS
CHULA VISTA	S105673817		1045 BARD BLVD / H ST.		CHMIRS
CHULA VISTA	98418119	S BAY BOAT YARD 997 G STREET	S BAY BOAT YARD 997 G STREET		ERNS
CHULA VISTA	S105645355		SOUTH BAY POWER PLANT 990 BAY BLVD		CHMIRS
CHULA VISTA	S105632540		SOUTH BAY MARINA BOATYARD		CHMIRS
CHULA VISTA	S105658408		SOUTH BAY BOAT YARD, G STREET		CHMIRS
CHULA VISTA	S105667302		BONITA PLAZA RD AND BONITA RD NEAR I805		CHMIRS
CHULA VISTA	9900015135		BOSWELL RD		HMIRS
CHULA VISTA	9900013720		BOSWELL ROAD		HMIRS
CHULA VISTA	9900005258		BOSWELL RD		HMIRS
CHULA VISTA	9900005257		BOSWELL RD		HMIRS
CHULA VISTA	20017623		BOSWELL RD		HMIRS
CHULA VISTA	9999100537		BOSWELL ROAD		HMIRS
CHULA VISTA	9999051305		BOSWELL RD		HMIRS
CHULA VISTA	9999051304		BOSWELL RD		HMIRS
CHULA VISTA	2002080750		1725 BROADWAY		HMIRS
CHULA VISTA	92120381		1725 BROADWAY		HMIRS
CHULA VISTA	90175963	201 BROADWAY	201 BROADWAY		ERNS
CHULA VISTA	S105630203		CAL YACHT CLUB SLIP G-7 SAN DIEGO BAY		CHMIRS
CHULA VISTA	99616770	CALIFORNIA YACHT CLUB	CALIFORNIA YACHT CLUB		ERNS
CHULA VISTA	99613520	CHULA VISTA MARINA	CHULA VISTA MARINA		ERNS
CHULA VISTA	96485657	CHULA VISTA MARINA	CHULA VISTA MARINA		ERNS
CHULA VISTA	8850594	CHULA VISTA MARINA	CHULA VISTA MARINA		ERNS
CHULA VISTA	99620115	CHULA VISTA MARINA	CHULA VISTA MARINA		ERNS
CHULA VISTA	S105646506		CHULA VISTA MARINA SLIP #D2-3		CHMIRS
CHULA VISTA	S105649123		CHULA VISTA MARINA LAUNCH RAMP		CHMIRS
CHULA VISTA	S105661809		CHULA VISTA MARINA AND CALIFORNIA YACHT MARINA		CHMIRS
CHULA VISTA	S107451436		CHULA VISTA MARINA BETWEEN GATES 2 / 3.		CHMIRS
CHULA VISTA	2000539182	CHULA VISTA MARINA	CHULA VISTA MARINA	0	ERNS
CHULA VISTA	S106086131	PREMIER PAINT	1417 CIRRUS PLACE	00000	HAZNET

## SAN DIEGO COUNTY, CA - ORPHAN SUMMARY

City	EDR ID	Site Name	Site Address	Zip	Database(s)
CHULA VISTA	S106393702		744 DESIGN COURT - SUITE 204 / 205 - MANUEL BRAV		CHMIRS
CHULA VISTA	S105666093		"E" DOC, CHULA VISTA MARINA	UNK	CHMIRS
CHULA VISTA	92262547	DOCK G	DOCK G		ERNS
CHULA VISTA	S106447284	ALL TOYO LEX AUTO RECYCLING	805 ENERGY WAY # B		CA WDS
CHULA VISTA	S106447273	CA SPORTS AUTO WRECKING	781 ENERGY WAY # A		CA WDS
CHULA VISTA	S106101230	PACIFIC AUTO WRECKING	795 ENERGY WY A		CA WDS
CHULA VISTA	S106105520	ASIANKARS AUTO RECYCLING	777 ENERGY WAY STE D		CA WDS
CHULA VISTA	97061098		875 ENERHY WAY		HMIRS
CHULA VISTA	S105630376		FOOT OF "H" ST (ROHR CO INC)		CHMIRS
CHULA VISTA	93302409	FOOT OF H ST.	FOOT OF H ST.		ERNS
CHULA VISTA	S105673025		EAST H ST. AT PASEO DEL REY		CHMIRS
CHULA VISTA	S102813196	FUGI TRUCOLOR, INC	4779 EAST H STREET	00000	HAZNET
CHULA VISTA	99648195	HANSON ROCK QUARRY EAST END OF OTAY VALLE ROAD	HANSON ROCK QUARRY EAST END OF OTAY VALLEY ROAD		ERNS
CHULA VISTA	S108406285		INSIDE THE MARINA, NEARBY DOCK B @ 640 MARINA PARK		CHMIRS
CHULA VISTA	98458913	INTERSECTION OF PALAMAR AND BROADWAY	INTERSECTION OF PALAMAR AND BROADWAY		ERNS
CHULA VISTA	2001557966	JUST SOUTH OF CHULA VISTA	JUST SOUTH OF CHULA VISTA	0	ERNS
CHULA VISTA	S103679093	CHULA VISTA ELEM SCHOOL DISTRICT	KARL H KELLOGG ELEM SCHOOL	00000	HAZNET
CHULA VISTA	8712633	LOT # 671/CANYON DR	LOT # 671/CANYON DR		ERNS
CHULA VISTA	99608258	MARINA PKWY CA YACHT MARINA G DOCK SLIP 8	MARINA PKWY CA YACHT MARINA G DOCK SLIP 8		ERNS
CHULA VISTA	99637523	642 MARINA PARKWAY F8, NUMBER 21	642 MARINA PARKWAY F8, NUMBER 21		ERNS
CHULA VISTA	97415726	550 MARINA BLVD SLIT A121	550 MARINA BLVD SLIT A121		ERNS
CHULA VISTA	S108244632	OTAY RANCH VILLAGE 7, TRACT 05	LA MEDIA		LUST
CHULA VISTA	S105653693		MELROSE AND OTAY ROADS		CHMIRS
CHULA VISTA	S103959823	DARLIND PAINTING	1/3 MILE SW OF GREENVIEW ON SILVERADO	00000	HAZNET
CHULA VISTA	92258327	550 MONNA PARKWAY	550 MONNA PARKWAY		ERNS
CHULA VISTA	S105883569		NEXT TO THE SIDEWALK 1200 BLOCK OF PASEO MADERA		CHMIRS
CHULA VISTA	94391608	NIRVANA AVE	NIRVANA AVE		ERNS
CHULA VISTA	2006796456	541 NORSTAD	541 NORSTAD		ERNS
CHULA VISTA	S106801043	SR 125 SOUTH PROJECT	2014 1/2 OLYMPIC PKWY		CA WDS
CHULA VISTA	S105155605	SHINOHARA II	OTAY VALLEY RD.		SWF/LF
CHULA VISTA	S108243718	JOE STREET LANDFILL	6161 OTAY VALLEY		LUST
CHULA VISTA	S105633282		OTAY LAKE RD SOUTH OF SPY GLASS RD		CHMIRS
CHULA VISTA	S100279175	OGDEN POWER PACIFIC INC.	OTAY LANDFILL		CHMIRS, EMI
CHULA VISTA	S105255784	OTAY CLASS 1 LANDFILL	OTAY VALLEY RD 2 MI EAST 805		CA WDS
CHULA VISTA	S105654090		PALOMAR ST AND BROADWAY		CHMIRS
CHULA VISTA	S108406687		PIER F13 @640 MARINA PARKWAY		CHMIRS
CHULA VISTA	S108405361		PROCTOR VALLEY RD AND FUTURE SR 125		CHMIRS
CHULA VISTA	2005612061	EL RANCHO VISTA	EL RANCHO VISTA		ERNS
CHULA VISTA	S108403267		EL RANCHO VISTA NEAR HILLTOP DR.		CHMIRS
CHULA VISTA	S102813554	TOWN AUTO	RECYCLING WAY	00000	HAZNET
CHULA VISTA	96483330	SHEEN SIZE:WIDE SPREAD PATCHES COLOR:RAINBOW	SHEEN SIZE:WIDE SPREAD PATCHES COLOR:RAINBOW		ERNS
CHULA VISTA	2004719062	997 G ST	997 G ST		ERNS
CHULA VISTA	S106085869	DEPTOF REUTILIZATION & MARKETING	1105 4TH ST	00000	HAZNET
CHULA VISTA	S105653318		H ST. AT WOODLAWN AVE		CHMIRS
CHULA VISTA	S105669990		765 EAST ST.		CHMIRS

## SAN DIEGO COUNTY, CA - ORPHAN SUMMARY

City	EDR ID	Site Name	Site Address	Zip	Database(s)
CHULA VISTA	S105632202		E STREET TO NORTH BOND HWY 805		CHMIRS
CHULA VISTA	S106839053	SDG&E	H STREET / TIDELANDS	0	EMI
CHULA VISTA	S105645776		SWEETWATER CHANNEL, SAN DIEGO BAY		CHMIRS
CHULA VISTA	2000110715		TROUSDALE		HMIRS
CHUOA VISTA	99610105	SAN DIEGO BAY CA YACHT MARINA	SAN DIEGO BAY CA YACHT MARINA		ERNS
CLAIREMONT	2003636361	MARMIRAMAR	MARMIRAMAR		ERNS
CORANADO	99628581	FIDDLERS COVE MARINA MWR CORANADO ISLAND	FIDDLERS COVE MARINA MWR CORANADO ISLAND		ERNS
CORANADO	99628062	ORANGE BEACH	ORANGE BEACH		ERNS
CORNADO	92265402	RED BEACH	RED BEACH		ERNS
CORONADO	2006808351	AMPHIB BASE	AMPHIB BASE		ERNS
CORONADO	2005627912	AMPHIB BASE	AMPHIB BASE		ERNS
CORONADO	99635494	BERTH MN NAVAL AIR STATION NORTH ISLAND	BERTH MN NAVAL AIR STATION NORTH ISLAND		ERNS
CORONADO	S105645606		BETWEEN BERTHING O AND P USS CONSTELLATION		CHMIRS
CORONADO	S108402378		BETWEEN PIERS 7 / 8		CHMIRS
CORONADO	S105632372		BLDG 426 FUEL FARM		CHMIRS
CORONADO	S105631119		300 BLOCK OF POMONA		CHMIRS
CORONADO	90174198	5 BLUE ANCHOR	5 BLUE ANCHOR		ERNS
CORONADO	S108404721		BUCCANEER COVE NORTH / SLIP 33		CHMIRS
CORONADO	2004729791	BUILDING 2004	BUILDING 2004		ERNS
CORONADO	2006799086	30 CARIBE BAY BLVD	30 CARIBE BAY BLVD		ERNS
CORONADO	S108401383		30 CARIBE CAY @ CORONADO CAY YACHT CLUB		CHMIRS
CORONADO	S105634824		CORNER OF ORANGE AVE AND ADELLA AVE		CHMIRS
CORONADO	99632280	CORONADO CAYS NUMBER 5	CORONADO CAYS NUMBER 5		ERNS
CORONADO	S105885419		CORONADO NAVAL BASE		CHMIRS
CORONADO	96495795	CORONADO YACHT CLUB SLIP AA7	CORONADO YACHT CLUB SLIP AA7		ERNS
CORONADO	S105644584		CORONADO MUNICIPAL BEACH OCEAN BLVD		CHMIRS
CORONADO	S105631639		CORONADO CAVES- SAN PIPER STRAND ST.		CHMIRS
CORONADO	S105662320		CORONADO ISLAND/NAVAL AMPHIBIOUS BASE		CHMIRS
CORONADO	S105667691		CORONADO NAB PIERS 2 THRU 6 , 3423 GUADACANAL		CHMIRS
CORONADO	S105667076		CORONADO LOEWS BAY RESORT		CHMIRS
CORONADO	S108404920		CORONADO NAVEL BASE, TARAWA RD		CHMIRS
CORONADO	S107451524		CORONADO CAYS		CHMIRS
CORONADO	S108402603		DOCK/SLIP 40 CORONADO BAY RD		CHMIRS
CORONADO	S105653402		NORTH END "L" PIER.		CHMIRS
CORONADO	S106395365		EXPLOSIVE ORDINANCE DISPOSAL PIER AT NAVAL AMPHIBI		CHMIRS
CORONADO	S105641617		FIDDLER'S COVE (MARINA)		CHMIRS
CORONADO	97412868	FIDDLERS COVE SILVER STRAND	FIDDLERS COVE SILVER STRAND		ERNS
CORONADO	S106399052		FIDDLERS COVE		CHMIRS
CORONADO	S107451821		FLIGHTLINE BLDG 1474 - NAVAL AIR STATION CORONADO		CHMIRS
CORONADO	96506386	FOOT OF PIER 8 NAVAL AMPHIB BASE	FOOT OF PIER 8 NAVAL AMPHIB BASE		ERNS
CORONADO	S105673535		GLORIETTA BAY		CHMIRS
CORONADO	92270427	GLORIETTA BAY PIERS 12-15	GLORIETTA BAY PIERS 12-15		ERNS
CORONADO	92253238	GLORIETTA BAY OFF OF HWY 75	GLORIETTA BAY OFF OF HWY 75		ERNS
CORONADO	S107451890		GLORIETTA BAY		CHMIRS
CORONADO	S106394129		GLORITA BAY, PIER 21, NAVAL AMPHIBIOUS BASE CORONA		CHMIRS
CORONADO	S105662495		GLORYETTA BAY, 1600 STRAND WAY		CHMIRS
CORONADO	S105677227		505 GRAND CARIEB CAUSEWAY		CHMIRS

## SAN DIEGO COUNTY, CA - ORPHAN SUMMARY

City	EDR ID	Site Name	Site Address	Zip	Database(s)
CORONADO	91229143	HORSESHOE PIER	HORSESHOE PIER		ERNS
CORONADO	S105640535		NORTH ISLAND NAVAL AIR STATION PIER L.		CHMIRS
CORONADO	S107452240		KILO PIER NAVEL AIRSTATION NORTH ISLAND		CHMIRS
CORONADO	S107452239		KILO PIER		CHMIRS
CORONADO	S106396604		29 KINGSTON STREET		CHMIRS
CORONADO	S105664001		LIMA PIER, NORTH ISLAND CORONADO		CHMIRS
CORONADO	S105667384		LOWES CORONADO BAY RESORT, SLIP B17.		CHMIRS
CORONADO	S107448160		1.5 MILES OFFSHORE CORONADO		CHMIRS
CORONADO	S106393373		MORALE, WELFARE AND RECREATION DOCK AT FIDDLERS CO		CHMIRS
CORONADO	2002632604	N.E.X GAS STATION	N.E.X GAS STATION	0	ERNS
CORONADO	S105650194		NAB CORONADO, PIER 19		CHMIRS
CORONADO	S105663910		NAB CORONADO PIER 6		CHMIRS
CORONADO	92271853	NAB CORONADO PIER 15	NAB CORONADO PIER 15		ERNS
CORONADO	S106393083		NAS NORTH HIGHLAND, BETWEEN BETWEEN CARRIER PIERS,		CHMIRS
CORONADO	94367230	NAS NORTH ISLAND BLDG 290	NAS NORTH ISLAND BLDG 290		ERNS
CORONADO	2005605945	NAS NORTH ISLAND	NAS NORTH ISLAND		ERNS
CORONADO	2002598244	NAS NORTH ISLAND	NAS NORTH ISLAND	0	ERNS
CORONADO	S105655752		NASNI CARRIER PIER,		CHMIRS
CORONADO	90183830	NAVAL AVIATION DEPOT BLDG 65	NAVAL AVIATION DEPOT BLDG 65		ERNS
CORONADO	S105882640		NAVAL AIR STATION, NORTH ISLAND		CHMIRS
CORONADO	S105651616		NAVAL AMPHIBIOUS CORONADO, PIER 15		CHMIRS
CORONADO	S105645550		NAVAL AIR BASE MARINA		CHMIRS
CORONADO	S105637651		NAVAL AMPHIBIOUS BASE BUILDING #109 NORTH END		CHMIRS
CORONADO	S105637083		NAVAL AMPHIBIOUS BASE BUILDING 137		CHMIRS
CORONADO	S105653661		NAVAL BASE CORONADO PIER 14		CHMIRS
CORONADO	93348703	NAVAL AIRSTA NORTH ISLAND PIER OP	NAVAL AIRSTA NORTH ISLAND PIER OP		ERNS
CORONADO	93341590	NAVAL AIRSTA NORTH ISLAND	NAVAL AIRSTA NORTH ISLAND		ERNS
CORONADO	93329936	NAVAL AIRSTA NORTH ISLAND	NAVAL AIRSTA NORTH ISLAND		ERNS
CORONADO	93320105	NAVAL AIRSTA NORTH ISLAND PIER OP	NAVAL AIRSTA NORTH ISLAND PIER OP		ERNS
CORONADO	2005702001	NAVAL AIR BASE HWY 75	NAVAL AIR BASE HWY 75		HMIRS
CORONADO	S108402220		NAVAL BASE CORONADO		CHMIRS
CORONADO	S106394933		NAVAL AMPHIBIOUS BASE, CORONADO, BETWEEN PIERS 13		CHMIRS
CORONADO	90465993	NAVAL AVIATION DEPOT BLDG 65	NAVAL AVIATION DEPOT BLDG 65		ERNS
CORONADO	S105635567		US NAVY AMPHIBIOUS BASE MARINA NEAR		CHMIRS
CORONADO	92256204	NAVY AMPHIBIOUS BASE	NAVY AMPHIBIOUS BASE		ERNS
CORONADO	S105155645	OLD SPANISH BIGHT LANDFILL	NORTH OF MCCAIN BLVD, NAS NORTH ISLAND		SWF/LF
CORONADO	97416770	PIER LIMA NAVAL STA NORTH ISLAND	PIER LIMA NAVAL STA NORTH ISLAND		ERNS
CORONADO	S105882863		PIER K NORTH ISLAND NEXT TO THE USS NIMITZ		CHMIRS
CORONADO	S105884682		L PIER NAVAL BASE CORONADO		CHMIRS
CORONADO	S105647995		PIER LIMA, NAS NORI		CHMIRS
CORONADO	S105658830		PIER 14, NAVAL AMPH. BASE		CHMIRS
CORONADO	S105660600		PIER MN AT NAVAL AIR STATION CORONADO		CHMIRS
CORONADO	2005630913	PIER JULIET	PIER JULIET		ERNS
CORONADO	S108403162		PIER K		CHMIRS
CORONADO	S108405589		PIER K		CHMIRS
CORONADO	S106397461		PIERS 2, 3 / 4 AT NAVAL BASE CORONADO		CHMIRS
CORONADO	S105882609		PIERS 7 AND 8, NAB CORONADO		CHMIRS

SAN DIEGO COUNTY, CA - ORPHAN SUMMARY

City	EDR ID	Site Name	Site Address	Zip	Database(s)
CORONADO	S105665309		SAN DIEGO HARBOR - JULIETTE PIER - NAVAL BASE		CHMIRS
CORONADO	S106393795		SAN DIEGO HARBOR - NAVAL AIR STATION - NORTH ISLAN		CHMIRS
CORONADO	98431373	SHEEN SIZE:30 FT X 30 FT / RAINBOW	SHEEN SIZE:30 FT X 30 FT / RAINBOW		ERNS
CORONADO	S105664155		135 H ST		CHMIRS
CORONADO	93333972	617 6TH ST	617 6TH ST		ERNS
CORONADO	S105668806		1825 STRAND WAY (BEHIND THIS ADDRESS)		CHMIRS
CORONADO	S105646132		600 6TH STREET VILLAGE ELEMENTARY SCHOOL		CHMIRS
CORONADO	S105652953		THE STRAND, BETWEEN CORONADO AND IMPERIAL BEACH		CHMIRS
CORONADO	2000542872	TRINADAD AND KINGSTON VILLAGE	TRINADAD AND KINGSTON VILLAGE	0	ERNS
CORONADO	S102803138	THE NAVAL AMPIBIOUS BASE	TULAGI / MUNDA RD, BEHIND BLDG	00000	HAZNET
CORONADO CAYS	2003633581	29 KINGSTON STREET	29 KINGSTON STREET		ERNS
CORONADO ISLAND	2005611703	PIER KILO	PIER KILO		ERNS
CORONADO ISLAND	S105629763		ANCHORAGE 21 CORANODO ROW		CHMIRS
CUDHUAY	2002617319	MP 263	MP 263	0	ERNS
DEER SPRINGS	S100216483		30012 HWY 395		CHMIRS
DEER SPRINGS	8874300	30012 HWY 95	30012 HWY 95		ERNS
DEER SPRINGS	93339912	KRUGER PASS ROAD	KRUGER PASS ROAD		ERNS
DEL MAR	91090055		INTERSTATE 5 NORTH		HMIRS
DEL MAR	2005630073	COAST BLVD	COAST BLVD		ERNS
DEL MAR	S105662527		CONTROL POINT DELMAR AT MILEPOST 243.9		CHMIRS
DEL MAR	92273328	DEL MAR BOAT BASIN	DEL MAR BOAT BASIN		ERNS
DEL MAR	S103650995	TEXACO REFINING AND MARKETING INC	3015 DEL MAR HEIGHTS / I-5	00000	HAZNET
DEL MAR	S105642938		SB I-5 SOUTH OF CARMEL VALLEY ROAD		CHMIRS
DEL MAR	2002632841	MILEPOST 245.8,	MILEPOST 245.8,	0	ERNS
DEL MAR	S105660943		MPM 243.6		CHMIRS
DEL MAR	S103949813	AMERICAN DESIGN	PEARLMAN WAY / MANOCK COVE	00000	HAZNET
DELUZ	S100280775		SANDIA CREEK		CHMIRS
DELZURA	S105651515		BEE CANYON, PARCEL #18345 HWY 94		CHMIRS
DESCANSO	8874144	VIEJAS GRADE	VIEJAS GRADE		ERNS
DESCANSO	S105255737	DESCANSO DETENTION WATER PCF	7878 CAMBELL RANCH RD		CA WDS
DESCANSO	A100115686	DESCANSO	12551 ST. HWY. 79		AST
DESCANSO	S100216425		VIEJAS GRADE		CHMIRS
DIEGO	93350552	NS SAN DIEGO PIER 6	NS SAN DIEGO PIER 6		ERNS
DULVURA	98432043	MORON VALLEY ROAD	MORON VALLEY ROAD		ERNS
DULZURA	8872944	1187 BARRETT DR	1187 BARRETT DR		ERNS
DULZURA (NR)	90172843	HWY 94, 2 1/2 MI W. LOF DULZURA	HWY 94, 2 1/2 MI W. LOF DULZURA		ERNS
EAST OF ALPINE	S105636024		EASTBOUND I 8E, EAST OF SR 79,		CHMIRS
EL	S105181348	NAF EL CENTRO TANK 285	WEST OF A STR, SOUTH OF 3RD ST		LUST
EL CAJON	S106398339		NB 125 NORTH OF GROMONT COLLEGE		CHMIRS
EL CAJON	S105638469		EB 8 AT KITCHEN CREEK RD		CHMIRS
EL CAJON	S104573552	TETRO CHEMICAL TRANSPORTATION	INTERSTATE 8 1 MI E OF HWY 125 EASTBOUND	00000	HAZNET
EL CAJON	S105634156		ABCANA CHEM CO 545 W. BRADLEY AVE		CHMIRS
EL CAJON	S105672714		ARCO STATION #9758, 398 EL CAJON BLVD.		CHMIRS
EL CAJON	S105669860		SR94 AT STEEL CANYON RD.		CHMIRS
EL CAJON	S106398302		BEHIND PIZZA HUT AT 1255 AVOCADO BLVD		CHMIRS
EL CAJON	S106396045		800 BLOCK OF FRANKLIN AVE.		CHMIRS
EL CAJON	S107454078		WEST BOUND HWY 8, WEST OF WEST MAIN		CHMIRS

## SAN DIEGO COUNTY, CA - ORPHAN SUMMARY

City	EDR ID	Site Name	Site Address	Zip	Database(s)
EL CAJON	9900006779		545 BRADLEY		HMIRS
EL CAJON	2006414437	545 BRADLEY AVENUE	545 BRADLEY AVENUE		HMIRS
EL CAJON	9999061406		545 BRADLEY		HMIRS
EL CAJON	2004718914	BTW ROUTE 67 AND 125 FREEWAY	BTW ROUTE 67 AND 125 FREEWAY		ERNS
EL CAJON	S105644546		EL CAJON PASS WEIGH STATION		CHMIRS
EL CAJON	90167284	CHASE AVENUE AND AVOCADO ST.	CHASE AVENUE AND AVOCADO ST.		ERNS
EL CAJON	S105650911		450 CHASE AVE, CORNER OF AVOCADO / CHASE.		CHMIRS
EL CAJON	88464685	CHEM TRONIC J MEDINA	CHEM TRONIC J MEDINA		ERNS
EL CAJON	S106397373		CORNER VALENTINE AND BROADWAY		CHMIRS
EL CAJON	S105648759		CUYAMACA STREET / VERNON STREET INTERSECTION		CHMIRS
EL CAJON	97405854	1314 CUYAMACA IN ALLEY BEHIND APARTMENTS	1314 CUYAMACA IN ALLEY BEHIND APARTMENTS		ERNS
EL CAJON	S105652072		1170 DECKER ST / 294 BALLARD ST		CHMIRS
EL CAJON	S105663126		DEHESA RD AND SLOAN CYN		CHMIRS
EL CAJON	S105663121		DEJESA RD AT SLOAN CANYON RD.		CHMIRS
EL CAJON	90465146	DROPPED INTO THE TRASH DUMPSTER AT THE A	DROPPED INTO THE TRASH DUMPSTER AT THE A		ERNS
EL CAJON	99647903	EASTBOUND I-8 / 1 MILE EAST OF HWY 125 10 MILES FROM SAN DIE	EASTBOUND I-8 / 1 MILE EAST OF HWY 125 10 MILES FROM SAN DIE		ERNS
EL CAJON	8874255	FLETCHER PARKWAY	FLETCHER PARKWAY		ERNS
EL CAJON	S100216499		FLETCHER PKWY		CHMIRS
EL CAJON	2002592897	1841 FREINDSHIP DR	1841 FREINDSHIP DR	0	ERNS
EL CAJON	S105654230		WB I 8 AT NORTH JOHNSON AVE		CHMIRS
EL CAJON	92259018	WB I-8 ON RAMP 138 WEST OF RIBBONWOOD RD	WB I-8 ON RAMP 138 WEST OF RIBBONWOOD RD		ERNS
EL CAJON	S105653481		INTERSECTION BALLENTINE ST AND GREENFIELD DR		CHMIRS
EL CAJON	S106397163		2903 JAMACH RD.		CHMIRS
EL CAJON	91228888	ON JAMACHA BLVD **	ON JAMACHA BLVD **		ERNS
EL CAJON	S105657314		JOHNSON AVE AT FLETCHER PARKWAY		CHMIRS
EL CAJON	S103679129	CALTRANS - ROUTE 125 FWY	LAKE ANGELA DR ON SOUTH TO	00000	HAZNET
EL CAJON	S105630032		MAGNOLOA AVE		CHMIRS
EL CAJON	S105629328		1375 NORTH MAGNOLOGA		CHMIRS
EL CAJON	91240301	94 / MARRON VALLEY	94 / MARRON VALLEY		ERNS
EL CAJON	91256471	MOBILE, 2397 FLETCHER PKWY	MOBILE, 2397 FLETCHER PKWY		ERNS
EL CAJON	90167339	MOLLISON ST. AND NARANCA ST.	MOLLISON ST. AND NARANCA ST.		ERNS
EL CAJON	90167482	MONTEZUMA VALLEY RD./5 MI W OF PALM *73	MONTEZUMA VALLEY RD./5 MI W OF PALM *73		ERNS
EL CAJON	S105645386		NEAR JUNCTION MILLAR RANCH RD AND STATE ROUTE 94		CHMIRS
EL CAJON	2000526085	NEXT MOSSY NORTH MARSHALL	NEXT MOSSY NORTH MARSHALL	0	ERNS
EL CAJON	S105644036		ORO STREET AT PERSIMMON AVE		CHMIRS
EL CAJON	99652055	353 W PARK AVE APARTMENT COMPLEX	353 W PARK AVE APARTMENT COMPLEX		ERNS
EL CAJON	1009631598	SAN DIEGO GAS & ELECTRIC CO	353 W PARK AVENUE		DOT OPS
EL CAJON	8874722	PETRO LAKE PETROLEUM	PETRO LAKE PETROLEUM		ERNS
EL CAJON	8712682	PRECISION METAL PROD(MELENDRZ)	PRECISION METAL PROD(MELENDRZ)		ERNS
EL CAJON	2000023190		PSI 640 593 N. MOLLISON AVE.		HMIRS
EL CAJON	2000023189		PSI 640 593 N. MOLLISON AVE.		HMIRS
EL CAJON	S103340517	GILLESPIE SLF/BURNSITE	REUBEN STREET DRIVE		SWF/LF
EL CAJON	S100280773		RIOS CANYON RD.		CHMIRS
EL CAJON	S100936640	HARKEN MARKETING CO OF CA	11313 N SECOND AVE	00000	HAZNET
EL CAJON	92260018	SEQUAN TRUCK TRAIL & POWERLINE RD	SEQUAN TRUCK TRAIL & POWERLINE RD		ERNS
EL CAJON	91256806	SERVICE STATION 4247 2410 FLETCHER PRKWY	SERVICE STATION 4247 2410 FLETCHER PRKWY		ERNS

## SAN DIEGO COUNTY, CA - ORPHAN SUMMARY

City	EDR ID	Site Name	Site Address	Zip	Database(s)
EL CAJON	S103679983	SAN DIEGO WILD LIFE	STATE ROUTE 94/MILLAR RANCH	00000	HAZNET
EL CAJON	S103630876	HOME SAVINGS OF AMERICA	145 STONEY MALL RD	00000	HAZNET
EL CAJON	91466633	S17, T15S R2E	S17, T15S R2E		ERNS
EL CAJON	S105653780		TONER CT AT RIO CANYON RD		CHMIRS
EL CAJON	8872821	UNK DUMPED	UNK DUMPED		ERNS
EL CAJON	2002602244	UNKNOWN	UNKNOWN	0	ERNS
EL CAJON	93315803	1221 URBA VERDE	1221 URBA VERDE		ERNS
EL CAJON	S103680243	ASPHALT INC	WILLOW GLEN DR MUIRFIELD LN	00000	HAZNET
EL CAJON	98449989	100 YDS NORTHWEST OF CAMPO ROAD AND JAMACHA ROAD INTERSECTIO	100 YDS NORTHWEST OF CAMPO ROAD AND JAMACHA ROAD INTERSECTIO		ERNS
EL CENTRO	96493039	9 MILES WEST OF NAVAL AIR FACILITY IN EL CENTRO OUT IN THE D	9 MILES WEST OF NAVAL AIR FACILITY IN EL CENTRO OUT IN THE D		ERNS
EL COJON	96498678	1000 BLOCK OF EAST BROADWAY	1000 BLOCK OF EAST BROADWAY		ERNS
ELCAJON	8873556	CHEM TRONICS (J MEDINA)	CHEM TRONICS (J MEDINA)		ERNS
ELCOHN	93467971	INTERSECTION OF MOLLISON AVENUE AND I-8	INTERSECTION OF MOLLISON AVENUE AND I-8		ERNS
ELCOHN	93317318	INTERSECTION OF MOLLISON AVENUE AND I-8	INTERSECTION OF MOLLISON AVENUE AND I-8		ERNS
ELFIN FOREST	S100223095		2426 HARMON GROVE		CHMIRS
ELGIN	S103679625	HUNTS AUTO PARTS	PO BOX 1800	00000	HAZNET
ENCINAS	8873590	ICE PLANT	ICE PLANT		ERNS
ENCINITAS	S106392535		MP 237.0 ON THE SAN DIEGO SUBDIVISION NEAREST CROS		CHMIRS
ENCINITAS	S105890241		INTERSTATE 5 S/B BETWEEN LEUCADIA / ENCIITAS BLV		CHMIRS
ENCINITAS	S105643507		NB 5 ON SANTA FE OFF RAMP		CHMIRS
ENCINITAS	S105884377		3RD AND B ST		CHMIRS
ENCINITAS	S105631127		S B I-5 AT BIRMINGHAM DRIVE		CHMIRS
ENCINITAS	8872840	1500 BLK OLIVANLINE	1500 BLK OLIVANLINE		ERNS
ENCINITAS	S106398327		400 BLOCK OF OVERLAND ROAD		CHMIRS
ENCINITAS	98453844	CALLER REPORTS A STICKY GLUE-LIKE MATERIAL WITH A CHEMICAL S	CALLER REPORTS A STICKY GLUE-LIKE MATERIAL WITH A CHEMICAL S		ERNS
ENCINITAS	98429920	CALLER)	CALLER)		ERNS
ENCINITAS	S108241978	ENCINITAS BURN SITE	100 EL CAMINO REAL		LUST
ENCINITAS	S102808930	1X SAN DIEGO CO/ENVIRON HEALTH	COUNTY PUBLIC WORKS STATION	00000	HAZNET
ENCINITAS	90170231	ENCINITAS BEACH CROSS ST IS "B" ST.	ENCINITAS BEACH CROSS ST IS "B" ST.		ERNS
ENCINITAS	S105677232		ENCINITAS ONRAMP TO SB I5		CHMIRS
ENCINITAS	S108404198		ENCINITAS COASTAL COMMUTER STATION		CHMIRS
ENCINITAS	S107453564		SB I-5 SOUTH OF MANCHESTER		CHMIRS
ENCINITAS	S105676276		NB I5 SOUTH OF BIRMINGHAM DR.		CHMIRS
ENCINITAS	S105637549		LAKE DRIVE SOUTH OF WOODLAKE		CHMIRS
ENCINITAS	2003633522	LECUADIA BLVD	LECUADIA BLVD		ERNS
ENCINITAS	S105673442		LEUCADIA BLVD. CROSSING		CHMIRS
ENCINITAS	S106400274		LEUCADIA BLVD. AT THE RAILROAD TRACKS		CHMIRS
ENCINITAS	S105659190		LONE JACK RD AT RANCHO SANTA FE RD		CHMIRS
ENCINITAS	2006810811	LUCADIA BLVD	LUCADIA BLVD		ERNS
ENCINITAS	S105640153		LUCADIA BLVD. MP235.8		CHMIRS
ENCINITAS	2006804968	MILEPOST 239.2	MILEPOST 239.2		ERNS
ENCINITAS	S105633196		EL MONTEVIDEO AT VIA DE FORTUNA RESIDENTIAL AREA		CHMIRS
ENCINITAS	S105661374		MOONLIGHT BEACH STATE PARK IN ENCINITAS		CHMIRS
ENCINITAS	S105882541		WEST OF ENCINITAS STATION, MPM 236.4		CHMIRS



## SAN DIEGO COUNTY, CA - ORPHAN SUMMARY

City	EDR ID	Site Name	Site Address	Zip	Database(s)
ENCINITAS	S105255944	SEWAGE COLLECTION SYSTEM	OLIVENHAIN RD		CA WDS
ENCINITAS	S106400192		OVERPASS WAS LACOSTA BLVD. MP 235		CHMIRS
ENCINITAS	S102809751	PAUL ECKE POINSETTIA	3400 QUAIL GARDEN	00000	HAZNET
ENCINITAS	S106392586		SAN DIEGO NORTHERN RAILWAY, SAN DIEGO SUBDIVISION,		CHMIRS
ENCINITAS	92467927	SANTA FE RR SAN ONOFRE SIDING	SANTA FE RR SAN ONOFRE SIDING		ERNS
ENCINITAS	92285737	SANTA FE RR SAN ONOFRE SIDING	SANTA FE RR SAN ONOFRE SIDING		ERNS
ENCINITAS	S105890261		I-K SOUTH BOUND OFF RAMP AT ENCINITAS BLVD		CHMIRS
ENCINITAS	S105890276		7-11 STORE @ BIRMINGHAM DR / NEWCASTLE ST.		CHMIRS
ENCINITAS	2005630322	D STREET	D STREET		ERNS
ENCINITAS	S108406258		D STREET		CHMIRS
ENCINITAS	S106400244		AT THE E ST. CROSSING, ON THE SAN DIEGO DIVISION,		CHMIRS
ENCINITAS	8873059	THORNTON FLOWER GROWERS	THORNTON FLOWER GROWERS		ERNS
ENCINITAS	S100216862		TOWNWOOD ST		CHMIRS
ENCINITAS	S103680267	SHEA HOMES	ZONA GALE-VIA CANTEBREA	00000	HAZNET
ENCINITAS	S105646381		ENCINITIS PLATFORM AT MPM 238		CHMIRS
ENCINITAS	99625431	P/V ANDROMEDA MOONLIGHT BEACH STATE PK	P/V ANDROMEDA MOONLIGHT BEACH STATE PK		ERNS
ESCONDIDO	S105634161		555 N. YULIP ST		CHMIRS
ESCONDIDO	8714447	(RP)SHELL (STATION)	(RP)SHELL (STATION)		ERNS
ESCONDIDO	96486912	04/10/1996	04/10/1996		ERNS
ESCONDIDO	S105645744		SB 15 AT 9TH AVE		CHMIRS
ESCONDIDO	90221087	700 W. 3RD ST.	700 W. 3RD ST.		ERNS
ESCONDIDO	1009619697	431 E 4TH AVE APT 1B	431 E 4TH AVE APT 1B		US CDL
ESCONDIDO	94408423	ALLIED CHEMICAL COMPANY	ALLIED CHEMICAL COMPANY	00000	ERNS
ESCONDIDO	S105636095		9 AND CENTER CITY DRIVE		CHMIRS
ESCONDIDO	98020973		425 N ANDEASEN DR		HMIRS
ESCONDIDO	97051014		730 N ANDERSON		HMIRS
ESCONDIDO	9998091348		730 N ANDREAS		HMIRS
ESCONDIDO	90171186	835 N. ANDREASEN CT.	835 N. ANDREASEN CT.	2029	ERNS
ESCONDIDO	87463914	730 N ANDRESON	730 N ANDRESON		ERNS
ESCONDIDO	2002632640	128 ASH STREET	128 ASH STREET	0	ERNS
ESCONDIDO	S105882439		AUTO PARKWAY AND WEST VALLEY PARKWAY.		CHMIRS
ESCONDIDO	94060481		AVENEDA LA TERRAZ		HMIRS
ESCONDIDO	S100280470		BACHELOR LANE		CHMIRS
ESCONDIDO	S105672807		BARHAM ST		CHMIRS
ESCONDIDO	91232025	BERNARDO AVE AND FELICITA AVE	BERNARDO AVE AND FELICITA AVE		ERNS
ESCONDIDO	S105644163		700 BLK WEST 3RD AVENUE		CHMIRS
ESCONDIDO	S105653347		400 BLOCK OF WEST WASHINGTON AVE		CHMIRS
ESCONDIDO	S105673334		800 BLOCK OF N. ESCONDIDO BLVD.		CHMIRS
ESCONDIDO	S106393825		1400 BLOCK OF BROADWAY CROSS STREET EL NORTE - GRE		CHMIRS
ESCONDIDO	S105886059		700 BLOCKA TAMARA		CHMIRS
ESCONDIDO	S105885466		3081 W. BRIDGE GLENN		CHMIRS
ESCONDIDO	S105883667		BROADWAY AND STANLEY AVE		CHMIRS
ESCONDIDO	S105651787		NORTH BROADWAY @ COUNTRY CLUB LANE		CHMIRS
ESCONDIDO	S100223193		CIRCLE R DRIVE		CHMIRS
ESCONDIDO	S105676653		2200 WEST CITRACADO PKWY		CHMIRS
ESCONDIDO	S100222667		2ND / CROVER CITY PARK		CHMIRS
ESCONDIDO	S105674098		DEER SPRINGS ROAD JUST WEST OF I15		CHMIRS

SAN DIEGO COUNTY, CA - ORPHAN SUMMARY

City	EDR ID	Site Name	Site Address	Zip	Database(s)
ESCONDIDO	20011177		DEL DIOS HIGHWAY		HMIRS
ESCONDIDO	2001030630		DEL DIOS HIGHWAY		HMIRS
ESCONDIDO	S106105389	RYAN PARK PROJECT	DIRECTLY E OF EAST VALLEY PKWY		CA WDS
ESCONDIDO	S105155610	DIXON DAM	DIXON DAM/LAKE DIXON SPILLWAY		SWF/LF
ESCONDIDO	S105643590		DOS HERMANOS / PEUBLO GLEN		CHMIRS
ESCONDIDO	S105672623		1061 WEST EL NORTE		CHMIRS
ESCONDIDO	S105649042		502 WEST EMMISON		CHMIRS
ESCONDIDO	8874254	END OF WILD ANIMAL PARK SVC RD	END OF WILD ANIMAL PARK SVC RD		ERNS
ESCONDIDO	1006932061	BENTON BURN DUMP	END OF STILL WATER GLEN		CERCLIS
ESCONDIDO	S105886357		311 N. ENTERPRISE		CHMIRS
ESCONDIDO	S105630421		300 N. ENTERPRIZE		CHMIRS
ESCONDIDO	S105633582		ESCONDIDO HIGH SCHOOL		CHMIRS
ESCONDIDO	S105654412		ESCONDIDO CREEK AT MIDWAY DRIVE		CHMIRS
ESCONDIDO	92263020	ESCONDIDO WASTE WATER TREATMENT PLANT HA RD	ESCONDIDO WASTE WATER TREATMENT PLANT HALE RD		ERNS
ESCONDIDO	S108404111		ESCONDIDO SUBDIVISION, MPM 6.9		CHMIRS
ESCONDIDO	2000523043	ESCONDIDO BLVD	ESCONDIDO BLVD	0	ERNS
ESCONDIDO	S108406259		ESCONDIDO, ON SAN DIEGO NORTHERN TRACKS, ON THE SA		CHMIRS
ESCONDIDO	9900007045		722 WEST FOURTH STREET		HMIRS
ESCONDIDO	9999061672		722 WEST FOURTH STREET		HMIRS
ESCONDIDO	S105648316		1032 N. GAMBLE		CHMIRS
ESCONDIDO	S105649224		1501 EAST GRAND AVE APT 4317		CHMIRS
ESCONDIDO	S105657127		222 GREEN AVE CROSS STREET SOUTH JUNIPER		CHMIRS
ESCONDIDO	S107737679	MAYHEW (ESCONDIDO I) DUMP	GREENWOOD PL., NW1/4, SEC 28, T12S, R2W		SWF/LF
ESCONDIDO	S105643434		HALE AVE PUMP STATION		CHMIRS
ESCONDIDO	S107453705		SOUTH HALE AV		CHMIRS
ESCONDIDO	8872932	HIETT MANUFACTURING (C BURRUSS)	HIETT MANUFACTURING (C BURRUSS)		ERNS
ESCONDIDO	S105664494		1136 HUBBERT RD.		CHMIRS
ESCONDIDO	S105658682		EB HWY 78 JSO I15		CHMIRS
ESCONDIDO	S105631644		NB I-15 AT 9TH AVE		CHMIRS
ESCONDIDO	S105634899		SB I-15 NORTH OF GOPHER CANYON		CHMIRS
ESCONDIDO	S106396053		NB I-15 AT 9TH STREET		CHMIRS
ESCONDIDO	S106396597		SB I-15 JUST NORTH OF VIA RANCHO		CHMIRS
ESCONDIDO	S107453544		SB I-15 AT 9TH AVE.		CHMIRS
ESCONDIDO	S105661851		NB I15 JSO VIA RANCHO PARKWAY		CHMIRS
ESCONDIDO	96020982		1510 INDUSTRIAL RD		HMIRS
ESCONDIDO	95070593		1510 INDUSTRIAL RD		HMIRS
ESCONDIDO	S103442743	ESCONDIDO	INTERSEC 9TH / 11TH STREETS		WMUDS/SWAT
ESCONDIDO	1009619704	1701 S JUNIPER APT 8	1701 S JUNIPER APT 8		US CDL
ESCONDIDO	90169118	LAKE WOOLFORD	LAKE WOOLFORD		ERNS
ESCONDIDO	S105659970		LAKE WOLFORD RD 2 MI NO VALLEY CENTER RD		CHMIRS
ESCONDIDO	S100222297		LAKE WOLPOND DR.		CHMIRS
ESCONDIDO	S106397818		LAKE DR. AND VIA RANCHO DR.		CHMIRS
ESCONDIDO	S108403810		LAWRENCE WELK RESORT / 8860 LAWRENCE WELK DR.		CHMIRS
ESCONDIDO	S105640871		LINCOLN PARKWAY AND ASH		CHMIRS
ESCONDIDO	S105656296		EAST LINCOLN AT BEACH STREET		CHMIRS
ESCONDIDO	S105885128		2633 MEADOW GLEN		CHMIRS

SAN DIEGO COUNTY, CA - ORPHAN SUMMARY

City	EDR ID	Site Name	Site Address	Zip	Database(s)
ESCONDIDO	S105666488		METCALF ST AT MISSION AV		CHMIRS
ESCONDIDO	S106105516	A & D PLATING INC	2265 MICRO PL # A		CA WDS
ESCONDIDO	2006821320	MILEPOST 17.5	MILEPOST 17.5		ERNS
ESCONDIDO	S105670541		1045 W/ MISSION AVE/		CHMIRS
ESCONDIDO	S100217317		MISSION BLVD		CHMIRS
ESCONDIDO	S105658934		MOSS LN. 500 FT N/O MEADOW GLEN WAY		CHMIRS
ESCONDIDO	S105652238		EL NORTE PARKWAY AT CONWAY DRIVE		CHMIRS
ESCONDIDO	S108403417		EL NORTE PARKWAY AND RIMROCK ST		CHMIRS
ESCONDIDO	98446043	NORTHBOUND ST RT 15 FELISITA EXIT	NORTHBOUND ST RT 15 FELISITA EXIT		ERNS
ESCONDIDO	99619638	NORTHBOUND I-15/SOUTH VIA RANCHO PARKWAY	NORTHBOUND I-15/SOUTH VIA RANCHO PARKWAY		ERNS
ESCONDIDO	S105633078		NURSERY LAND		CHMIRS
ESCONDIDO	S106105382	ALL SEASONS RV PARK	30012 OLD HWY 395		CA WDS
ESCONDIDO	S100223171		OLD HWY 395		CHMIRS
ESCONDIDO	2004100690		POST MILE 15-SD 3700 (HWY 15)		HMIRS
ESCONDIDO	S105643545		QUINCE AT 10TH		CHMIRS
ESCONDIDO	S105673024		QUINCE ST. AT VALLEY PKWY.		CHMIRS
ESCONDIDO	S107533962		425 N QUINCE ST (UNIT A-53)	0	CDL
ESCONDIDO	S106400964		ON RAMP TO SB I-15 FROM WEST VALLEY PARKWAY		CHMIRS
ESCONDIDO	S106105420	SDG&E 16 TM LA HONDA PROJECT*	RANCHO LOTOA LANE INTERSECTION		CA WDS
ESCONDIDO	8856073	RICE CANYON AND HWY 76	RICE CANYON AND HWY 76		ERNS
ESCONDIDO	S108401257		SAFEWAY STATION @ 469 W. FELICITA AVE.		CHMIRS
ESCONDIDO	S107737683	SAN PASQUAL ACADEMY	SAN PASQUAL ROAD / HWY 78		SWF/LF
ESCONDIDO	2001564778	535 EAST SECOND AVENUE	535 EAST SECOND AVENUE	0	ERNS
ESCONDIDO	S108402040		469 W. SELICITA		CHMIRS
ESCONDIDO	S107450643		700 WEST SELICITA AVE.		CHMIRS
ESCONDIDO	S107450237		469 W. SELICITA AVE.		CHMIRS
ESCONDIDO	S105654488		2002 SKY VIEW GLEN RD		CHMIRS
ESCONDIDO	S105642339		SOUTHBOUND I-15 AT 9TH STREET		CHMIRS
ESCONDIDO	S105155600	BENTON DUMP	STILWATER GLEN		SWF/LF
ESCONDIDO	S105644930		STN #1754 300 WEST WASHINGTON AVE		CHMIRS
ESCONDIDO	S105646439		SUNSET DRIVE / I-15		CHMIRS
ESCONDIDO	S105675699		SUNSET HEIGHTS AT VIZCAINO		CHMIRS
ESCONDIDO	96480359	TRANSFORMER / FELL OUT OF A TRUCK	TRANSFORMER / FELL OUT OF A TRUCK		ERNS
ESCONDIDO	S100927940	1X SAN DIEGO COUNTY	TRANSIT STATION1	00000	HAZNET
ESCONDIDO	S105656435		510 WEST VALLEY PARKWAY CROSS CENTER CITY PARKWAY		CHMIRS
ESCONDIDO	1009619696	1575 W VALLEY WAY APT 63	1575 W VALLEY WAY APT 63		US CDL
ESCONDIDO	1009619708	1825 E VALLEY PKWY APT 52	1825 E VALLEY PKWY APT 52		US CDL
ESCONDIDO	S107449100		20004 E. VALLEY PKWY.		CHMIRS
ESCONDIDO	S105634377		2730 VERDA ST CROSS OF CRANSTON		CHMIRS
ESCONDIDO	90030594		753 W WASHINGTON		HMIRS
ESCONDIDO	S107449626		300 YARDS EAST OF RINCON AVE AND NORTH BROADWAY		CHMIRS
FALLBROOK	S105643424		SB 15 SOUTH OF WEST LILAC RD		CHMIRS
FALLBROOK	S100279867		SOUTH 15 @ OLD HWY 395		CHMIRS
FALLBROOK	S106398918		SR 76 AT SOUTH MISSION ROAD		CHMIRS
FALLBROOK	91240265	SR 76 AT VAVOOM ST	SR 76 AT VAVOOM ST		ERNS
FALLBROOK	S106394064		ACROSS THE STREET FROM 2823 OVERLAND TRL., CROSS		CHMIRS
FALLBROOK	S104586919	FALLBROOK PUD,OCEANSIDE OCN OF	1425 S ALTURAS ST		CA WDS

SAN DIEGO COUNTY, CA - ORPHAN SUMMARY

City	EDR ID	Site Name	Site Address	Zip	Database(s)
FALLBROOK	96498139	700 AMMUNITION RD FALLBROOK DETACHMENT	700 AMMUNITION RD FALLBROOK DETACHMENT		ERNS
FALLBROOK	2000537545	700 AMUNITION ROAD	700 AMUNITION ROAD	0	ERNS
FALLBROOK	S103340516	FALLBROOK LANDFILL	1800 BLK. ALTURAS ST.		SWF/LF
FALLBROOK	S105255896	FALLBROOK PUBLIC UD-HYDRO	P.O. BOX 2290		CA WDS
FALLBROOK	S103987373	SELLERS PETROLEUM PRODUCTS	CROSSROAD OF HWY 15 / HWY 76	00000	HAZNET
FALLBROOK	S108406546		EXXON MOBIL STATION #11445 @ 4730 HWY. 76		CHMIRS
FALLBROOK	99629177	FALLBROOK DETATCHMENT SITE 3	FALLBROOK DETATCHMENT SITE 3		ERNS
FALLBROOK	99612060	FALLBROOK LOCATION NAPALM STORAGE SITE 3	FALLBROOK LOCATION NAPALM STORAGE SITE 3		ERNS
FALLBROOK	S105646459		FALLBROOK DETACHMENT		CHMIRS
FALLBROOK	96497960	FELLBROOK DETACHMENT	FELLBROOK DETACHMENT		ERNS
FALLBROOK	S100223256		GIRD RD		CHMIRS
FALLBROOK	S100279290		HARRIS TRUCK TRAIL		CHMIRS
FALLBROOK	S106395410		ON LAKE CIRCLE DR., SE SECTION OF THE INTERSECTION		CHMIRS
FALLBROOK	92256337	LIFT STATION #5	LIFT STATION #5		ERNS
FALLBROOK	2000668802	MAIN ST.	MAIN ST.		ERNS
FALLBROOK	2000531831	1019 S. MAIN ST.	1019 S. MAIN ST.	0	ERNS
FALLBROOK	S103442744	FALLBROOK (BURN) SITE	3/4 MILES NORTH OF FALLBROOK		WMUDS/SWAT
FALLBROOK	S105886965		SOUTH MISSION AT 76TH		CHMIRS
FALLBROOK	S105675293		SOUTH MISSION AT WINTERHAVEN		CHMIRS
FALLBROOK	92100966		1285 S MISSION AVE		HMIRS
FALLBROOK	S107452789		N MISSION AV AT STAGE COACH LN		CHMIRS
FALLBROOK	99610270	NAPALM SITE ONE FALLBROOK DET./NAVAL WEAPONS STATION SEAL BE	NAPALM SITE ONE FALLBROOK DET./NAVAL WEAPONS STATION SEAL BE		ERNS
FALLBROOK	96472826	NAPALM CANISTER / METAL FATIGUE	NAPALM CANISTER / METAL FATIGUE		ERNS
FALLBROOK	S105651868		NAVAL ORDINANCE CENTER		CHMIRS
FALLBROOK	S105647427		NAVAL ORDINANCE CENTER FALLBROOK DETACHMENT SITE #2		CHMIRS
FALLBROOK	91467745	NAVAL WEAPONS STATION FALBROOK	NAVAL WEAPONS STATION FALBROOK		ERNS
FALLBROOK	91240082	NAVAL WEAPONS STATION FALBROOK	NAVAL WEAPONS STATION FALBROOK		ERNS
FALLBROOK	91241743	US NAVY WEAPONS STN FALLBROOK	US NAVY WEAPONS STN FALLBROOK	-	ERNS
FALLBROOK	S105650395		NEAR 428 NORTH VINE		CHMIRS
FALLBROOK	2000546591	SOUTH OF GOFFER CANYON	SOUTH OF GOFFER CANYON	0	ERNS
FALLBROOK	S100279254		OFF STUART CANYON RD		CHMIRS
FALLBROOK	S106105429	FALLBROOK PLANT 2,OCEANSIDE OF	2528 OVERLAND TRAIL		CA WDS
FALLBROOK	S105658155		OVERLAND TRAIL NEXT TO MISSION DRIVE		CHMIRS
FALLBROOK	S105255903	SEWAGE COLLECTION SYSTEM	P.O.BOX 2500		CA WDS
FALLBROOK	S100279338		PARCEL #127-29-21		CHMIRS
FALLBROOK	96485840	800 SEAL BEACH BLVD FALLBROOK DETACHMENT NAPALM SITE #1	800 SEAL BEACH BLVD FALLBROOK DETACHMENT NAPALM SITE #1		ERNS
FALLBROOK	98453442	SITE 1 NAPALM STORAGE SITE	SITE 1 NAPALM STORAGE SITE		ERNS
FALLBROOK	96472445	SITE # 2 FALLBROOK DETACHMENT	SITE # 2 FALLBROOK DETACHMENT		ERNS
FALLBROOK	S103645081	FALLBROOK UNION HIGH SCHOOL	2400 STAGECOACH LN	00000	HAZNET
FALLBROOK	S105651211		WEAPONS STATION STORAGE AREA		CHMIRS
FALLBROOK	S106392872		WEAPONS SUPPORT FACILITY AT SEAL BEACH IN FALLBROO		CHMIRS
FALLBROOK	S105673652		WILT RD AND DOS NINOS RD		CHMIRS
FALLBROOK	S105660327		WINTERHAVEN AT MISSION RD		CHMIRS
FALLBROOK (NR)	91200733	SELUZ RD NEAR 38000 BLOCK	SELUZ RD NEAR 38000 BLOCK		ERNS
FARR	96081134		MP 255.6		HMIRS

SAN DIEGO COUNTY, CA - ORPHAN SUMMARY

City	EDR ID	Site Name	Site Address	Zip	Database(s)
GUATAY	S105255759	PINE VALLEY TRAILER PARK	27521 OLD HWY 80		CA WDS, SWEEPS UST
HARBOR ISLAND	S105631891		CABILLO MARINA		CHMIRS
HARBOR ISLAND	S105631890		HARBOR ISLAND MARINA		CHMIRS
HARBOR ISLAND	2000536548	MARINA CORTEZ	MARINA CORTEZ	0	ERNS
HARBOR ISLAND	2000672695	ORTEZ	ORTEZ		ERNS
HARBOR ISLAND	92268608	SUN ROADS MARINA	SUN ROADS MARINA		ERNS
IMPERIAL BEACH	S105664173		12TH NEAR PALM AVENUE, AT THE RIVER		CHMIRS
IMPERIAL BEACH	S106400537		13TH ST IMPERIAL BEACH BLVD		CHMIRS
IMPERIAL BEACH	S106396668		13TH ST. AT IMPERIAL BEACH BLVD.		CHMIRS
IMPERIAL BEACH	2003656959	13TH ST. IMPERIAL BEACH BLVD.	13TH ST. IMPERIAL BEACH BLVD.		ERNS
IMPERIAL BEACH	S107737656		3200 BLOCK MONUMENT ROAD		SWF/LF
IMPERIAL BEACH	S105668349		IMPERIAL BEACH LAT 32.33N LONG 117.08W		CHMIRS
IMPERIAL BEACH	S100613853	1X SAN DIEGO COUNTY	IMPERIAL BEACH CITY HALL	00000	HAZNET
IMPERIAL BEACH	S108406329		INTERSECTION OF 10TH ST AND EBONY AVE.		CHMIRS
IMPERIAL BEACH	90466163	NAVY OUTLYING LANDING FIELD,SOUTHEND OF*	NAVY OUTLYING LANDING FIELD,SOUTHEND OF*		ERNS
IMPERIAL BEACH	90189278	NAVY OUTLYING LANDING FIELD, SOUTHEND OF 13TH ST, BLDG 193	NAVY OUTLYING LANDING FIELD, SOUTHEND OF 13TH ST, BLDG 193		ERNS
IMPERIAL BEACH	96508021	3.5 MI OFFSHORE FROM US-MEXICO BOARDER	3.5 MI OFFSHORE FROM US-MEXICO BOARDER		ERNS
IMPERIAL BEACH	S106571550	I.B./PALM AVE STMWTR DIV DEWTR	PALM AVE		CA WDS
IMPERIAL BEACH	S100216511		SMUGGLERS GULCH/ AT INTERNATIONAL BORDER		CHMIRS
IMPERIAL BEACH	90158400	497 11TH ST SUITE 2-5	497 11TH ST SUITE 2-5		ERNS
IMPERIAL BEACH	90465447	497 11TH ST SUITE 2-5	497 11TH ST SUITE 2-5		ERNS
IMPERIAL NR	8874451	535 FLORIN ST	535 FLORIN ST		ERNS
JACUMBA	S105638484		W/B 8 4MILES WEST OF		CHMIRS
JACUMBA	S105155611	JACUMBA BURNSITE I	1/4 MILE SOUTH OF OLD HWY 80		SWF/LF
JACUMBA	S102532319	ROGERS AUTO	44490 OLD 80		Cortese
JACUMBA	S106152921	HAEGLE/E-M-H REALTY&INVESTMENT	OLD HY 80 / RAILROAD&NBSP;		LUST
JACUMBA	S106152920	HAEGELE/E-M-H REALTY & INVEST.	OLD HY 80 / RAILROAD&NBSP;		LUST
JAMUL	S105155612	JAMUL BURNSITE	JAMUL DRIVE		SWF/LF
JAMUL	8874145	LIONS VALLEY ROAD	LIONS VALLEY ROAD		ERNS
JULIAN	S105882159		HWY 78 NEAR HWY 79		CHMIRS
JULIAN	S105882116		HWY 78 IN JULIAN MAP # 291 PAGE 041 LINE 79B		CHMIRS
JULIAN	S106152976	SAN DIEGO COUNTY DPW - ULIAN	1524 HY 78		LUST
JULIAN	S106152934	JULIAN FOREST FIRE STATION	1587 HY 78		LUST
JULIAN	S106152933	JULIAN FIRE STATION	1587 HY 78		LUST, SAN DIEGO CO. SAM
JULIAN	S106152888	COUNTY OF SD- ULIAN ROAD STA	1524 HY 78		LUST, SAN DIEGO CO. SAM
JULIAN	S106152868	CALTRANS ULIAN	1517 HY 78		LUST
JULIAN	S106152867	CALTRANS HY78	1517 HY 78		LUST, SAN DIEGO CO. SAM
JULIAN	S100944152	SAN DIEGO COUNTY/DHS	COUNTY ROAD STATION	00000	HAZNET
JULIAN	90166398	14925 GREAT OVERLAND STAGE RTE	14925 GREAT OVERLAND STAGE RTE		ERNS
JULIAN	S102006495	AGUA CALIENTE REG PK 97-50008	39555 GREAT SOUTH OVERLAND		CA WDS
JULIAN	S105255723	PINEZANITA TRAILER RANCH	4 MILES S. OF JULIAN, HWY 79		CA WDS
JULIAN	S105631613		STATE ROUTE, 2 MILES EAST OF JULIAN		CHMIRS
JULIAN	S105255744	JULIAN WATER POLLUTION FACIL.	1/4 MI W OF JULIAN,N OF HWY 78		CA WDS
JULIAN	S103619760	ANTHONY MALONEY	100 YDS FROM HWY 78, 5 MILES	00000	HAZNET
KEARNEY MESA	S105631623		5001 KEARNEY VILLA		CHMIRS
KEARNEY MESA	92273577	5001 KEARNEY VILLA DR AT CONVAIR ST	5001 KEARNEY VILLA DR AT CONVAIR ST		ERNS

SAN DIEGO COUNTY, CA - ORPHAN SUMMARY

City	EDR ID	Site Name	Site Address	Zip	Database(s)
LA JOLLA	91466999	RT 5 BETWEEN VIA DE LAVIA DEL MAR HEIGHT	RT 5 BETWEEN VIA DE LAVIA DEL MAR HEIGHT		ERNS
LA JOLLA	91228426	RT 5 BETWEEN VIA DE LAVIA DEL MAR HEIGHTS	RT 5 BETWEEN VIA DE LAVIA DEL MAR HEIGHTS		ERNS
LA JOLLA	S108404889		2130 AVENIDA ZELA TALYA		CHMIRS
LA JOLLA	S107450718		7500 BLOCK OF DRAPER		CHMIRS
LA JOLLA	S108402509		6406 CAMINO DELA CASTA		CHMIRS
LA JOLLA	S105649342		HORSHOE BEACH		CHMIRS
LA JOLLA	S105665316		LA JOLLA SHORES AT THE FOOT OF AVINITA DE LAPLAYA		CHMIRS
LA JOLLA	S108402963		LA JOLLA BEACH JSO CHILDREN'S POOL		CHMIRS
LA JOLLA	S102802034	CHICAGO PIZZA, INC.	8873 LA JOLLA DRIVE	00000	HAZNET
LA JOLLA	8860067	MESA HOUSING REGENTS ROAD	MESA HOUSING REGENTS ROAD		ERNS
LA JOLLA	8868419	1/2 MILE OFF THE TORRE PINES GLIDER PORT	1/2 MILE OFF THE TORRE PINES GLIDER PORT		ERNS
LA JOLLA	S106105403	NOBEL DRIVE COASTER STATION	NOBEL BTWN TOWNE CTR/ SHORELIN		CA WDS
LA JOLLA	8714339	RESIDENT/NAME=UNK	RESIDENT/NAME=UNK		ERNS
LA JOLLA	S103949814	AMERICAN DESIGN	RIDGE CREST ROW / MEADOW POINT ROW	00000	HAZNET
LA JOLLA	97407110	TORREY PINES STATE BEACH AT NORTH END OF THE BEACH	TORREY PINES STATE BEACH AT NORTH END OF THE BEACH		ERNS
LA MESA	91240372	70TH AND UNIVERSITY	70TH AND UNIVERSITY		ERNS
LA MESA	S105638387		HWY 8 AT LAKE MURRAY BLVD		CHMIRS
LA MESA	S105656981		BEHIND 7297 UNIVERSITY AVE		CHMIRS
LA MESA	S105661441		WEST BOUND 8 ON GROSSMONT CENTER OFF RAMP.		CHMIRS
LA MESA	S105668046		WEST BOUND 94, WEST OF SPRING ST.		CHMIRS
LA MESA	S108401607		WEST BOUND I-8 AND SEVERIN		CHMIRS
LA MESA	98451866	CAR HIT PAD MOUNTED TRANSFORMER / HIT AND RUN 48 GAL CAP.	CAR HIT PAD MOUNTED TRANSFORMER / HIT AND RUN 48 GAL CAP.		ERNS
LA MESA	S107737674	LA MESA DUMP/BURNSITE	COMMERCIAL @ INDUSTRIAL		SWF/LF
LA MESA	S100222304		EDGEWOOD		CHMIRS
LA MESA	S108405387		EXXON MOBIL # 12268 @ 5900 SEVERIN DR.		CHMIRS
LA MESA	S108401193		EXXON, 5900 SEVERIN DRIVE		CHMIRS
LA MESA	S103678732	CALTRANS - ROUTE 125 FWY	FLETCHER PKWY ON SOUTHTO	00000	HAZNET
LA MESA	S102799184	1X BROADWAY STORES INC	5500 GROSSMONT DRIVE	00000	HAZNET
LA MESA	S102808940	1X CO OF SAN DIEGO/EHS	HELIX HIGH SCHOOL	00000	HAZNET
LA MESA	2001552360	HIGH STREET	HIGH STREET	0	ERNS
LA MESA	S105644937		NORTH HWY 94 1000 FT WEST OF VIA MERCADO		CHMIRS
LA MESA	S105635648		WB I-8 AT SEVERIN OFF RAMP		CHMIRS
LA MESA	S105677200		6085 LAKE MURRY BLVD - EXXON STATION		CHMIRS
LA MESA	2000518897	LA MESA SPRING STREET	LA MESA SPRING STREET	0	ERNS
LA MESA	8874414	MIKE WATSON J&D APPT MGMT	MIKE WATSON J&D APPT MGMT		ERNS
LA MESA	S105652339		NB SR-125 @ GROSSMONT BLVD		CHMIRS
LA MESA	S105024327	THRIFTY OIL COMPANY	7974 UNIVESITY		Cortese
LA PLAYA	99607030	NAVAL FUELING DEPOT FUELING PIER	NAVAL FUELING DEPOT FUELING PIER		ERNS
LA PLAYA	S105638886		LA PLAYA FUEL PIER		CHMIRS
LAJOLLA	2005622466	2130 AVENIDA DELA PLAYA	2130 AVENIDA DELA PLAYA		ERNS
LAJOLLA	2005608864	6406 CAMINO DE LACOSTA	6406 CAMINO DE LACOSTA		ERNS
LAKE HENSHAW	S100280756		HWY 76 @ 47.5 MILE MARKER		CHMIRS
LAKE SIDE	2000536596	8846 LAKE VIEW	8846 LAKE VIEW	0	ERNS
LAKE SIDE	2000672727	E VIEW	E VIEW		ERNS
LAKESIDE	S104586929	CACTUS PARK LANDFILL	ASHWOOD ST		LUST, CA WDS

SAN DIEGO COUNTY, CA - ORPHAN SUMMARY

City	EDR ID	Site Name	Site Address	Zip	Database(s)
LAKESIDE	S105674545		I-8 BUSINESS AT AURORA		CHMIRS
LAKESIDE	S103974197	LAKESIDE WATER DISTRICT	SE CORNER OF EL MONTE / LAKE JENNINGS PK	00000	HAZNET
LAKESIDE	8873970	GULFER CANYON RD & HWY 67	GULFER CANYON RD & HWY 67		ERNS
LAKESIDE	S105673243		HAWLEY RD. AT BROAD OAKS		CHMIRS
LAKESIDE	S105882515		12710 LAKE SHORE		CHMIRS
LAKESIDE	2003704799	12375 MARINO DRIVE	12375 MARINO DRIVE		ERNS
LAKESIDE	S105634928		NORTHBOUND HWY 67 AT MAPELVIEW		CHMIRS
LAKESIDE	S105671450		EAST OF MILAR ON WOODSIDE AVE.		CHMIRS
LAKESIDE	S105665403		OLD HWY 80 AT FLINN SPRINGS ROAD		CHMIRS
LAKESIDE	S106399977		13881 OLD HWY 8		CHMIRS
LAKESIDE	S105673944		ORANGECREST DR. AT WINTERCREST DR.		CHMIRS
LAKESIDE	2001569589	ORANGECREST DRIVE AT WINTERCREST DRIVE	ORANGECREST DRIVE AT WINTERCREST DRIVE	0	ERNS
LAKESIDE	S105155620	C & J WOOD RECYCLING	RIVERFORD ROAD		SWF/LF
LAKESIDE	S105652042		RIVERVIEW AT LEMON CREST		CHMIRS
LAKESIDE	8873416	SHERMAN DRYWALL & PAINT CO	SHERMAN DRYWALL & PAINT CO		ERNS
LAKESIDE	S105024368	CHILCOTE INC	12570 SLAUGHTERHOUSE CYNYN		Cortese
LAKESIDE	S102812079	CHILCOTE INC	12570 SLAUGHTERHOUSE CYN RD	00000	HAZNET
LAKESIDE	S105644632		12320 WILLOW ROAD CIRCLE K STORE		CHMIRS
LEMON GROVE	S105659069		EB 94 W OF MASS		CHMIRS
LEMON GROVE	S106105545	SR 125 & 94	125 / 94 22.1/22.5,14.7/17.1		CA WDS
LEMON GROVE	91466416	6900 BLOCK NORTH AVE	6900 BLOCK NORTH AVE		ERNS
LEMON GROVE	99648603	EASTBOUND SR 94 WEST OF MASSACHUSETTS AVENUE	EASTBOUND SR 94 WEST OF MASSACHUSETTS AVENUE		ERNS
LEMON GROVE	8875095	EXPRESS GASOLINE	EXPRESS GASOLINE		ERNS
LEMON GROVE	S105635118		HIWAY 125 AT SPRING STREET		CHMIRS
LEMON GROVE	S106105543	SR-125 & SR 54	JAMACHA RD TO WORTHINGTON ST		CA WDS
LEMON GROVE	S100279080		LEMON GROVE WY		CHMIRS
LEMON GROVE	2002621941	LEMON GROVE AVE	LEMON GROVE AVE	0	ERNS
LEMON GROVE	8874269	MASON'S FEED STORE	MASON'S FEED STORE		ERNS
LEMON GROVE	S106105544	SR-125-19.4/22.1	SR-125		CA WDS
LEMON GROVE	S105884006		THE CORNER OF MALLARD AND CHARLENE		CHMIRS
LEMON GROVE	2000524650	ON THE ORANGE LINE	ON THE ORANGE LINE	0	ERNS
LEMONGROVE	87463915	RAYMOND (LAST NAME UNK)	RAYMOND (LAST NAME UNK)		ERNS
LEUCADIA	S106394152		121 DIANA ST. - NEXT TO A BAR CALLED THE "BOARD RO		CHMIRS
LEUCADIA	S105886499		MILE POST 236.3		CHMIRS
LEUCADIA	2002628032	1/4 MILE WEST OF LEUCADIA BLVD	1/4 MILE WEST OF LEUCADIA BLVD	0	ERNS
LEUCADIA (NR)	91230942	OFFSHORE/OFF LEUCADIA	OFFSHORE/OFF LEUCADIA	-	ERNS
LOGAN HEIGHTS	S100220049		2640 NATIONAL AVENUE (ALLEY)		CHMIRS
LUCADIA	90167600	680 NEPTUNE AVE./AT MOONLIGHT(*COMMENTS)	680 NEPTUNE AVE./AT MOONLIGHT(*COMMENTS)		ERNS
MARTINEZ	96110763		SOLANO WAY		HMIRS
MIRAMAR	S107453113		OUTFLOW #126		CHMIRS
MIRAMAR	92273649	VF SQDN 114 CORROSION CONTROL HANGER 4	VF SQDN 114 CORROSION CONTROL HANGER 4		ERNS
MIRAMAR	91234947	WAREHOUSE #137 ON EAST MIRAMAR	WAREHOUSE #137 ON EAST MIRAMAR		ERNS
MIRAMAR MARINE CORP ,	S106397702		FACILITY #9935		CHMIRS
MIRAMAR MARINE CORP ,	S106397701		MIRAMAR MARINE CORP AIR STATION		CHMIRS
MISSION BAY	S105632162		DANA LANDING A-23		CHMIRS
MISSION BAY	99608334	DRISCOL MISSION BAY MARINA/SLIP E214	DRISCOL MISSION BAY MARINA/SLIP E214		ERNS

SAN DIEGO COUNTY, CA - ORPHAN SUMMARY

City	EDR ID	Site Name	Site Address	Zip	Database(s)
MISSION BAY	S105656689		ISLANDIA MARINA - D DOCK		CHMIRS
MISSION BAY	99628590	MARINA VILLAGE MARINA B DOCK	MARINA VILLAGE MARINA B DOCK		ERNS
MISSION BAY	98438349	SMELL OF DIESEL	SMELL OF DIESEL		ERNS
MOUNT LAGUNA	A100211248	MT. LAGUNA ARSR	STEPHENSON PEAK		AST
NAS MIRAMAR	S105630124		RUNWAY - NEAR HANGAR		CHMIRS
NAS NORTH ISLAND	S105639263		PIER MIKE		CHMIRS
NATIONAL	2002628135	FRAME 240	FRAME 240	0	ERNS
NATIONAL CITY	8714734	(RP)PACIFIC STEEL(SCRAP YARD)	(RP)PACIFIC STEEL(SCRAP YARD)		ERNS
NATIONAL CITY	92293831	24TH STREET PIER	24TH STREET PIER		ERNS
NATIONAL CITY	90167599	32ND NAVAL BASE / PIER 10	32ND NAVAL BASE / PIER 10		ERNS
NATIONAL CITY	S103965017	FRASER BOILER SERVICE INC.	32ND ST NAVAL STATION	00000	HAZNET
NATIONAL CITY	93468195	HWY 805 AND DIVISION ST.	HWY 805 AND DIVISION ST.		ERNS
NATIONAL CITY	93338183	HWY 805 AND DIVISION ST.	HWY 805 AND DIVISION ST.		ERNS
NATIONAL CITY	S108406376		NB 805 JSO SWEETWATER RD		CHMIRS
NATIONAL CITY	S105662425		BETWEEN PIER 7 AND 8		CHMIRS
NATIONAL CITY	S105155591	DUCK POND	3100 BLK NATIONAL CITY BLVD.		SWF/LF
NATIONAL CITY	S106393346		BNSF RR IN NATIONAL CITY, NEAR 1645 TIDELANDS STRE		CHMIRS
NATIONAL CITY	2005631738	BOAT LAUNCH RAMP	BOAT LAUNCH RAMP		ERNS
NATIONAL CITY	S105155614	N STREET LF	SW CORNER OF 26TH ST / N STREET		SWF/LF
NATIONAL CITY	S100926188	1X CONOCO CORPORATION	1540 EAST EIGHTH STREET	00000	HAZNET
NATIONAL CITY	S105255872	NATIONAL CITY MARINA	GOESNO PLACE		CA WDS
NATIONAL CITY	2000028553		HIGHLAND AVENUE @ HIGHWAY 54		HMIRS
NATIONAL CITY	2000028554		HIGHLAND AVENUE @ HIGHWAY 54		HMIRS
NATIONAL CITY	S105668275		HIGHLAND AVE AT WB HWY 54		CHMIRS
NATIONAL CITY	2004090397		HOOVER		HMIRS
NATIONAL CITY	8712544	JERAULDS AUTOMOTIVE & MUFFLER	JERAULDS AUTOMOTIVE & MUFFLER		ERNS
NATIONAL CITY	8712592	JERAULDS AUTOMOTIVE & MUFFLER	JERAULDS AUTOMOTIVE & MUFFLER		ERNS
NATIONAL CITY	93324506	SW MARINE SHIPYARD	SW MARINE SHIPYARD		ERNS
NATIONAL CITY	S100944178	SAN DIEGO UNIFIED PORT DISTRICT	NATIONAL CITY MARINE TERMINAL	00000	HAZNET
NATIONAL CITY	2000552155	NAVAL STATION SAN DIEGO	NAVAL STATION SAN DIEGO	0	ERNS
NATIONAL CITY	S105674387		PARADISE VALLEY RD. AND E. PLAZA BLVD.		CHMIRS
NATIONAL CITY	S105662964		PIER 6, NAVAL STATION SAN DIEGO		CHMIRS
NATIONAL CITY	S108404182		PIER 6 BERTH 5		CHMIRS
NATIONAL CITY	98468809	SHEEN SIZE:50FTX100FT/COLOR:GREY RESEMBLES BILGE WATER/WINDS	SHEEN SIZE:50FTX100FT/COLOR:GREY RESEMBLES BILGE WATER/WINDS		ERNS
NATIONAL CITY	S103340511	NAVSTA	WEST SIDE CUMMINGS RD		SWF/LF
NATIONAL CITY	S107453722		SOUTHBAY AREA @ 24TH ST. MARINE TERMINAL BOAT LAUN		CHMIRS
NATIONAL CITY	S105645773		WB SR-54 ON CONNECTOR TO I-5 NB.		CHMIRS
NATIONAL CITY	S106167049	VILLAGE CLEANERS	550 8TH ST		CLEANERS
NATIONAL CITY	S105155601	GUNPOWDER POINT	SWEETWATER RIVER CHANNEL, W. OF HWY 5 / 54		SWF/LF
NATIONAL CITY	S103680021	1X CITY OF SAN DIEGO/METRO WATER DEPT	SWEETWATER FACILITY	00000	HAZNET
NATIONAL CITY	92070676		TIDE LANDS AVE		HMIRS
NAVSTA SAN DIEGO	92254670	32ND ST	32ND ST		ERNS
NAVSTA SAN DIEGO	91467140	MOLE PIER	MOLE PIER		ERNS
NAVSTA SAN DIEGO	91233108	MOLE PIER	MOLE PIER		ERNS
NEAR CARLSBAD	S105629365		SOUTHBOUND I 5 NORTH OF CANNON		CHMIRS
NEAR SAN DIEGO	S105636748		BLDG 22187 CASMP PENDLETON		CHMIRS



## SAN DIEGO COUNTY, CA - ORPHAN SUMMARY

City	EDR ID	Site Name	Site Address	Zip	Database(s)
NEAR SAN DIEGO	S105643920		CARRIER PIER NAS NORTH ISLAND		CHMIRS
NEAR SAN DIEGO	S105645435		DOCK AA TACK 7 CORONADO YACHT CLUB		CHMIRS
NEAR SAN DIEGO	S105636021		HARBOUR ISLAND WEST		CHMIRS
NEAR SAN DIEGO	S105645226		PIER "OP" NAS NORTH ISLAND		CHMIRS
NEAR SAN DIEGO	S105644890		PIER 11, 22ND ST NAVAL STATION		CHMIRS
NEAR SAN DIEGO	S105640770		PIER 5, NAVAL BASE SAN DIEGO		CHMIRS
NO OF ESCONDIDO	S105646869		NB I -15 ,AT DEER SPRINGS		CHMIRS
NORTH ISLAND	92271249	BETWEEN NAVY SUPPLY CENTER AND PIER J	BETWEEN NAVY SUPPLY CENTER AND PIER J		ERNS
NORTH ISLAND	93322312	NAVAL AIR STATION PIER L	NAVAL AIR STATION PIER L		ERNS
NORTH ISLAND	94415794	PIER LIMA-NAS NORTH ISLAND	PIER LIMA-NAS NORTH ISLAND		ERNS
NORTH ISLAND	96483310	PUBLIC WORKS CODE 930	PUBLIC WORKS CODE 930		ERNS
NORTH ISLAND	97409888	USS KITTYHAWK PIER MN NAVAL AIR STATION	USS KITTYHAWK PIER MN NAVAL AIR STATION		ERNS
NORTH ISLAND NAS	S105643147		PIER J-K NORTH ISLAND		CHMIRS
NORTH ISLAND NAVAL AIR	S105658760		PIER K ON NORTH ISLAND		CHMIRS
NORTH OF OCEANSIDE	S106394044		CAMP PENDLETON MARINE CORPS BASE, STEWART MESA RD.		CHMIRS
NOT REPORTED	S100280757		UNSPECIFIED		CHMIRS
NR. CENTER VALLEY	8722325	M.P. 44.5/HWY S-6,BELOW OBSERVATORY @	M.P. 44.5/HWY S-6,BELOW OBSERVATORY @		ERNS
OCEAN SIDE	2002596688	227.2	227.2	0	ERNS
OCEAN SIDE	92467835	INTERSTATE 5 MP 51.25	INTERSTATE 5 MP 51.25		ERNS
OCEAN SIDE	92270086	INTERSTATE 5	INTERSTATE 5		ERNS
OCEAN SIDE	2003706880	200 BLOCK OF HARBOR DR NORTH	200 BLOCK OF HARBOR DR NORTH		ERNS
OCEAN SIDE	98429830	EASTBOUND HWY278 EAST OF COLLEGE BLVD	EASTBOUND HWY278 EAST OF COLLEGE BLVD		ERNS
OCEAN SIDE	97417473	INTERSECTION OF HWY 76 PACIFIC COAST HWY	INTERSECTION OF HWY 76 PACIFIC COAST HWY		ERNS
OCEAN SIDE	97412411	5 MILES NORTH OF OCEAN SIDE	5 MILES NORTH OF OCEAN SIDE		ERNS
OCEAN SIDE	97407263	OCEAN SIDE PIER	OCEAN SIDE PIER		ERNS
OCEAN SIDE	2004745592	OCEAN SIDE HARBOR	OCEAN SIDE HARBOR		ERNS
OCEAN SIDE	2001562236	OCEAN SIDE BLVD	OCEAN SIDE BLVD	0	ERNS
OCEAN SIDE	2002603109	PLAZA DR EAST OF COLLEGE BLVD	PLAZA DR EAST OF COLLEGE BLVD	0	ERNS
OCEAN SIDE	8850809	SOUTHBOUND FREEWAY 5 AT HARBOR BLVD	SOUTHBOUND FREEWAY 5 AT HARBOR BLVD		ERNS
OCEANSIDE	S105671464		# 1862 @1990 OCEANSIDE BLVD.		CHMIRS
OCEANSIDE	S106392255		33'09.4N 117'25.5W; 2MI OFF-BEACH CLOSE TO OCEANS		CHMIRS
OCEANSIDE	S105643825		SB 5 JNO HARBOR DRIVE		CHMIRS
OCEANSIDE	S105652358		SB 5 BTWN REST AREA AND OCEANSIDE DRIVE		CHMIRS
OCEANSIDE	S105665311		NB 5 JUST NORTH OF THE BORDER PATROL CHECK POINT		CHMIRS
OCEANSIDE	S105668597		NB 5 JSO OCEANSIDE BLVD		CHMIRS
OCEANSIDE	97110153		INTERSTATE 5 & HIGHWAY 78		HMIRS
OCEANSIDE	S106394267		NB 5, 1/2 MILES SOUTH OF THE CHECKPOINT, SOUTH OF		CHMIRS
OCEANSIDE	2004713440	HWY 76	HWY 76		ERNS
OCEANSIDE	S105637736		HWY 76 OVER I-5		CHMIRS
OCEANSIDE	98010830		HWY 76 PACIFIC COAST HIGHWAY		HMIRS
OCEANSIDE	S105675223		APPROX MP 228.0		CHMIRS
OCEANSIDE	S105651859		AREA 41, HELO PAD, CAMP PENDLETON		CHMIRS
OCEANSIDE	91466292	23 AREA AT AIR STATION CAMP PENDELTON	23 AREA AT AIR STATION CAMP PENDELTON		ERNS
OCEANSIDE	S108403512		AREA 63 CAMP PENDLETON		CHMIRS
OCEANSIDE	91201219	23 AREA AT AIRSTA CAMP PENDELTON	23 AREA AT AIRSTA CAMP PENDELTON		ERNS
OCEANSIDE	2001559927	1726 AVANITA VISTA LABERA	1726 AVANITA VISTA LABERA	0	ERNS
OCEANSIDE	92256277	NORTH AVE AT TEMPLE HEIGHTS	NORTH AVE AT TEMPLE HEIGHTS		ERNS

SAN DIEGO COUNTY, CA - ORPHAN SUMMARY

City	EDR ID	Site Name	Site Address	Zip	Database(s)
OCEANSIDE	S105676154		1726 AVENITA VISTA LABERA		CHMIRS
OCEANSIDE	S105155616	VISTA BURNSITE	NORTH AVENUE / SYCAMORE DR.		SWF/LF
OCEANSIDE	S105664549		104 SOUTH BARNS ST		CHMIRS
OCEANSIDE	S104569172	MANSON CONSTRUCTION COMPANY	@ BEACH OCEANSIDE HARBOR HARBOR BLD	00000	HAZNET
OCEANSIDE	S102803372	MARINE AIR BASE/CAMP PENDLETON	BLDG #P2399	00000	HAZNET
OCEANSIDE	S105652004		3400 BLK OF MISSION AVE		CHMIRS
OCEANSIDE	S105155592	MAXSON STREET LF	1800 BLK. MAXSON ST.		SWF/LF
OCEANSIDE	S106397129		200 BLOCK OF HARBOR DR. NORTH		CHMIRS
OCEANSIDE	S107449079		200 BLOCK OF FRIZZI RD.		CHMIRS
OCEANSIDE	93348679	SOUTH BOUND ON HWY 5	SOUTH BOUND ON HWY 5		ERNS
OCEANSIDE	S106716826	CAMP PENDLETON MARINE CORPS BASE (MCB)- BASEWIDE I	BOX 555008	0	LUST
OCEANSIDE	S108404133		BUCCANEER PARK, 1500 SOUTH PACIFIC ST.		CHMIRS
OCEANSIDE	S105644185		BUILDING 31227 CAMP PENDLETON		CHMIRS
OCEANSIDE	S105652201		BUILDING 210440, USMC BASE, CAMP PENDLETON		CHMIRS
OCEANSIDE	S105647228		CAMP PENDELTON THE UNIFORM AREA		CHMIRS
OCEANSIDE	S108402953		CAMP PENDLETON , CA		CHMIRS
OCEANSIDE	S105887285		4706 CANNON DR.		CHMIRS
OCEANSIDE	2004713001	CANNON ROAD	CANNON ROAD		ERNS
OCEANSIDE	S106393863		CANYON PARALLEL TO GOLF COURSE NEAR THE SR. CITIZE		CHMIRS
OCEANSIDE	92258321	1501 CARMILLO	1501 CARMILLO		ERNS
OCEANSIDE	8713176	CHEVRON(MARINE REFUEL DOCK)	CHEVRON(MARINE REFUEL DOCK)		ERNS
OCEANSIDE	S105670940		CIRCUIT PROCESS INC., 1817 PEACOCK BLVD.		CHMIRS
OCEANSIDE	S100279136		COLASER DR		CHMIRS
OCEANSIDE	S106105412	COLLEGE BLVD. WIDENING PROJECT	COLLEGE BLVD		CA WDS
OCEANSIDE	S108405942		COLLEGE BLVD		CHMIRS
OCEANSIDE	S107451470		COLLEGE BLVD.		CHMIRS
OCEANSIDE	S107451469		COLLEGE BLVD		CHMIRS
OCEANSIDE	S106105410	IDEC PHARMACEUTICALS CORP.	1950 CORPORATE CENTER DR		CA WDS
OCEANSIDE	S102798148	SUNSET LANDSCAPE	4600 DENIA	00000	HAZNET
OCEANSIDE	S105659926		DOCK I, BERTH 42, OCEANSIDE HARBOR		CHMIRS
OCEANSIDE	S108402574		G DOCK		CHMIRS
OCEANSIDE	S107448120		"Z" DOCK AT THE OCEANSIDE HARBOR		CHMIRS
OCEANSIDE	99640837	DOCKED AT I-42 OCEANSIDE HARBOR	DOCKED AT I-42 OCEANSIDE HARBOR		ERNS
OCEANSIDE	S105257138	MORRO HILLS VILLAGE & GOLF CRS	DOUGLAS DR AT VANDEGRIFT BLVD		CA WDS
OCEANSIDE	S105883003		EASEMENT OF SAN RAMON ST.		CHMIRS
OCEANSIDE	93301513	WEST END OF OCEANSIDE AIRPORT ON SOUTH BANK	WEST END OF OCEANSIDE AIRPORT ON SOUTH BANK		ERNS
OCEANSIDE	S106397257		EXXON MOBIL STATION #11499 @ 1742 SOUTH COAST HWY.		CHMIRS
OCEANSIDE	S106395586		EXXON MOBILE SERVICE STATION, MOBIL MART AT 1990 C		CHMIRS
OCEANSIDE	S102799005	1X FIRST INTERSTATE BANK	FIRST INTERSTATE BANK	00000	HAZNET
OCEANSIDE	S103958852	COUNTY OF SAN DIEGO	4 GUAJOMA RD	00000	HAZNET
OCEANSIDE	2006820424	1950 HARBORDRIVE N	1950 HARBORDRIVE N		ERNS
OCEANSIDE	20015675		I-5		HMIRS
OCEANSIDE	S105636301		SB I-5 AT VIEW POINT NORTH OF OCEANSIDE		CHMIRS
OCEANSIDE	S106396753		NB I-5 SOUTH OF HARBOR DRIVE		CHMIRS
OCEANSIDE	S100218039		N I-5 @ LAS PULGAS		CHMIRS

SAN DIEGO COUNTY, CA - ORPHAN SUMMARY

City	EDR ID	Site Name	Site Address	Zip	Database(s)
OCEANSIDE	92273549	SB I-5, 1/10 MI NORTH OF 78	SB I-5, 1/10 MI NORTH OF 78		ERNS
OCEANSIDE	S106105388	HARBOR VIEW VILLAGE	I-5/MISSION AVE. TO MCNEIL CT		CA WDS
OCEANSIDE	S105648948		SB I5 AT HWY 78.		CHMIRS
OCEANSIDE	S107452120		I78		CHMIRS
OCEANSIDE	S105652045		INDUSTRY STREET AT EL CAMINO REAL		CHMIRS
OCEANSIDE	S105645882		3060 INDUSTRY STREET DAN'S UNLIMITED		CHMIRS
OCEANSIDE	S106105523	METRO ROOF PROD	3093A INDUSTRY ST		CA WDS
OCEANSIDE	S103985585	RQ CONSTRUCTION INC	MARINE CORP BASE CAMP PENDLETON	00000	HAZNET
OCEANSIDE	1007443893	MAXSON STREET CLOSED LANDFILL	MAXSON STREET		ODI
OCEANSIDE	S107452488		MELROSE DR AND MEADOWBROOK DR.		CHMIRS
OCEANSIDE	99616853	550 MESA BREEZEWAY	550 MESA BREEZEWAY		ERNS
OCEANSIDE	S106400257		MILE POST 226.6		CHMIRS
OCEANSIDE	S105644437		MILEPOST 218.7		CHMIRS
OCEANSIDE	98426424	3 MILES WEST OF OCEANSIDE	3 MILES WEST OF OCEANSIDE		ERNS
OCEANSIDE	S106394431		5 MILES SOUTH OF OCEANSIDE, LAT 33 DEGREES 2' 0 N		CHMIRS
OCEANSIDE	S107450027		4 MILES NORTH OF OCEAN HARBOR		CHMIRS
OCEANSIDE	90167590	MISSION AND RANCHO DELORA RD.	MISSION AND RANCHO DELORA RD.		ERNS
OCEANSIDE	S105663320		MISSION AND SAGEBRUSH		CHMIRS
OCEANSIDE	S103679276	1X OCEANSIDE UNIFIED SCHOOL DISTRICT	MISSION ELEMENTARY	00000	HAZNET
OCEANSIDE	S102799822	GOLD DRAYAGE	9035 MISSION AVE	00000	HAZNET
OCEANSIDE	S106397295		MOBIL STATION 11432 @ 3945 MISSION AVE.		CHMIRS
OCEANSIDE	S108402999		MOBIL SERVICE STATION # 18090 @ 1990 COLLEGE BLVD.		CHMIRS
OCEANSIDE	S105662596		MOSE STREET, RR MP 227.5		CHMIRS
OCEANSIDE	S105882984		MPM 227.2 SAN DIEGO SUBDIVISION.		CHMIRS
OCEANSIDE	S106393505		MPM 227.2, SOUTH OF OCEANSIDE AT ESCONDIDO JUNCTIO		CHMIRS
OCEANSIDE	S108403989		MPM 227.6		CHMIRS
OCEANSIDE	S107452723		MPM 231.4 CANNON RD		CHMIRS
OCEANSIDE	92273189	5 MI N OF DELMAR BOAT BASIN	5 MI N OF DELMAR BOAT BASIN		ERNS
OCEANSIDE	S105884628		I-5 NEAR HARBOR DRIVE AND COAST HWY OFF RAMPS		CHMIRS
OCEANSIDE	S105629367		NEAR US COAST GUARD STATION		CHMIRS
OCEANSIDE	S105643914		NEAR CASSIDY STREET		CHMIRS
OCEANSIDE	S105655089		NEXT TO IVY RANCH ELEMENTARY SCHOOL ON MESA DRIVE		CHMIRS
OCEANSIDE	92262334	NORTHBOUND HWY 5 AT HARBOR DRIVE (OCEANSIDE)	NORTHBOUND HWY 5 AT HARBOR DRIVE (OCEANSIDE)		ERNS
OCEANSIDE	92259591	I-5 NORTHBOUND & HARBOR DR	I-5 NORTHBOUND & HARBOR DR		ERNS
OCEANSIDE	2006799494	OCEANSIDE HARBROR	OCEANSIDE HARBROR		ERNS
OCEANSIDE	S105675662		OCEANSIDE BLVD.		CHMIRS
OCEANSIDE	S108405694		OCEANSIDE BLVD AT CORPORATE CENTER ROAD		CHMIRS
OCEANSIDE	S107453058		OCEANSIDE HARBOR, SLIP Z25		CHMIRS
OCEANSIDE	S107453057		OCEANSIDE HARBOR, SLIP V-6		CHMIRS
OCEANSIDE	S107453055		OCEANSIDE HARBOR		CHMIRS
OCEANSIDE	S106400285		OCEANSIDE, MILE POST 228.1		CHMIRS
OCEANSIDE	S106571270	EAST BLDG 22143	EAST OF BLDG 22143		CA WDS
OCEANSIDE	S100279866		1/2MI NORTH OF LASPULSAS ROAD ON I-5		CHMIRS
OCEANSIDE	98433658	OFF THE COAST OF CAMP PENDELTON	OFF THE COAST OF CAMP PENDELTON		ERNS
OCEANSIDE	S105647919		SR76 ON RAMP TO NORTH BOUND I-5,		CHMIRS
OCEANSIDE	S105673105		PEACOCK BLVD. / NORTH AVE.		CHMIRS

SAN DIEGO COUNTY, CA - ORPHAN SUMMARY

City	EDR ID	Site Name	Site Address	Zip	Database(s)
OCEANSIDE	S100217797		PEACOCK LANE		CHMIRS
OCEANSIDE	8875182	PILGRIM CREEK SEWAGE PUMP STN	PILGRIM CREEK SEWAGE PUMP STN		ERNS
OCEANSIDE	S105884475		PLAZA DRIVE EAST OF COLLEGE BLVD		CHMIRS
OCEANSIDE	S105644816		PULGAS AREA		CHMIRS
OCEANSIDE	S106392407		RAILROAD EAST OF MISSION ST IN THE CITY OF OCEANSI		CHMIRS
OCEANSIDE	S106392062		RAILROAD MP 229.2, NEAREST CROSSING IS CARLSBAD VI		CHMIRS
OCEANSIDE	S107539580		NORTH RIVER RD AT STALLION RD	0	CDL
OCEANSIDE	S105629580		I-5 S/B SOUTH OF THE COCKLEBURR		CHMIRS
OCEANSIDE	S105255851	PHASE 2 FLOOD CONTROL PROJECT	SAN LUIS REY RIVER		CA WDS
OCEANSIDE	S108406530		SAN DIEGO NORTHERN MAIN / ESCONDIDO JUNCTION MP227		CHMIRS
OCEANSIDE	91215433	SAN ONOFRE I-5 NB 13 MI N OF	SAN ONOFRE I-5 NB 13 MI N OF		ERNS
OCEANSIDE	S106800992	COAST HWY & DOUGLAS DR. BRIDGE	SEISMIC RETROFIT		CA WDS
OCEANSIDE	S105642940		SERENA AT AMIGO RESIDENTIAL AREA		CHMIRS
OCEANSIDE	S105667684		SOI/SAN ONFRE AREA @ MATEO RD. / BASOLINE		CHMIRS
OCEANSIDE	95020017		I-5 SOUTHBOUND		HMIRS
OCEANSIDE	S100280037		I-5 SOUTHBOUND CALLBOX 569		CHMIRS
OCEANSIDE	S105657017		EB STATE HWY 78 EAST OF COLLEGE BLVD		CHMIRS
OCEANSIDE	2001565155	SUB: ESCONDIDO	SUB: ESCONDIDO	0	ERNS
OCEANSIDE	S106105435	LA SALINA WWTP, OCEANSIDE OTFL	1350 SOUTH TAITE STREET		CA WDS
OCEANSIDE	S105652709		1330 SOUTH TATE ST		CHMIRS
OCEANSIDE	S108406482		TAYLOR ST. GRADE CROSSING MP 264.2		CHMIRS
OCEANSIDE	2000673102	H TREEMONT	H TREEMONT		ERNS
OCEANSIDE	2000537051	607 NORTH TREEMONT	607 NORTH TREEMONT	0	ERNS
OCEANSIDE	8874698	VACANT LOT NR GLASER DR RANCHO DEL ORO	VACANT LOT NR GLASER DR RANCHO DEL ORO		ERNS
OCEANSIDE	S106105404	OCEANSIDE AQUATIC PESTIC-WEED	VARIOUS SITES IN OCEANSIDE		CA WDS
OCEANSIDE	S101311444	VISTA I BURN SITE	1/3 ML W INTERSECT MELROSE / N		WMUDS/SWAT
OCEANSIDE HARBOR	99649974	SLIP "N" SPACE 9	SLIP "N" SPACE 9		ERNS
OLD TOWN(1)	S105677592		MILE MARKER 264.3		CHMIRS
OTAY MESA	S104570230	BULK TRANSPORTATION	CHP SCALE HOUSE OTAY MESA BORDER MEXICO	00000	HAZNET
OUTSIDE OF EL CENTRO	S106391431		9 MI. W. OF NAVEL AIR FACILITY IN EL CENTRO OUT IN		CHMIRS
PACIFIC BEACH	S105662119		MP 262.0		CHMIRS
PACIFIC BEACH	8719561	ON INGRAM HIGHWAY GOING TO CROWN POINT	ON INGRAM HIGHWAY GOING TO CROWN POINT		ERNS
PACIFIC BEACH	S105671721		THOMAS RD.		CHMIRS
PACIFIC OCEAN	S106394356		LAT 32.37.04 N LONG. 117.12.36. W/// 4 MILES OFF S		CHMIRS
PALA	96485752	10331 HWY 76	10331 HWY 76		ERNS
PALA	S105255839	PALA PLANT	10331 HWY 76, 4 MI E OF I-15		CHMIRS, CA WDS
PALA	S105255806	PALA PRODUCTION PLANT	HWY 76, EAST OF I-15		CA WDS
PALA	93354238	TEMECULA RD, 2 MI N OF PALA MISSION RD	TEMECULA RD, 2 MI N OF PALA MISSION RD		ERNS
PALA	93353404	TEMECULA RD, 2 MI N OF PALA MISSION RD	TEMECULA RD, 2 MI N OF PALA MISSION RD		ERNS
PALA MESA	S105669632		SR 76 1 MILE WEST OF I50		CHMIRS
PALOMAR MOUNTAIN	S103340539	PALOMAR MOUNTAIN TS	21600 BLK E. GRADE RD HWY S-7		SWF/LF
PAUMA VALLEY	S105255902	SEWAGE COLLECTION SYSTEM	P.O. BOX 434		CA WDS
PAUMA VALLEY	S105689579	YUIMA MWD-HYDRO	P.O. BOX 177		CA WDS
PAUMA VALLEY	S105255757	PAUMA VALLEY TREATMENT PLANT	COLE GRADE AT AIRPORT		CA WDS
PINE VALLEY	S105668822		BEAR VALLEY TRUCK TRAIL CUL-DE-SAC		CHMIRS
PINE VALLEY	94368856	EAST BOUND I-8 EAST OF SR79	EAST BOUND I-8 EAST OF SR79		ERNS
PINE VALLEY	92256408	BUCKMAN SPRINGS REST STOP	BUCKMAN SPRINGS REST STOP		ERNS

## SAN DIEGO COUNTY, CA - ORPHAN SUMMARY

City	EDR ID	Site Name	Site Address	Zip	Database(s)
PINE VALLEY	S104571399	RANCHO CORTAMADERA INC	CORTAMADERA RD E	00000	HAZNET
PINE VALLEY	S105255736	PINE VALLEY SD	1/2 M NW OF PINE VALLEY		CA WDS
PINE VALLEY	8873046	OLD HWY-80	OLD HWY-80		ERNS
PINE VALLEY	S105155615	PINE VALLEY BURNSITE	ROCKY PASS / RUA ALTA VISTA WAY		SWF/LF
PINE VALLEY	91466445	SUNRISE HWY MP 12	SUNRISE HWY MP 12		ERNS
PINE VALLEY	91206048	SUNRISE HWY MP 12	SUNRISE HWY MP 12		ERNS
POINT LOMA	2002611226	FDSP	FDSP	0	ERNS
POINT LOMA	S105667025		PT LOMA, BART'S BAIT PIER		CHMIRS
POINT LOMA	S108402066		MIKE PIER		CHMIRS
POINT LOMA	S105663545		NAVAL FUELING PIER		CHMIRS
POINT LOMA	2000542126	NAVAL BASE POINT LOMA	NAVAL BASE POINT LOMA	0	ERNS
POINT LOMA	94394191	NAVSUBBASE POINT LOMA	NAVSUBBASE POINT LOMA		ERNS
POINT LOMA	S105884664		NAVY FUEL DEPOT		CHMIRS
POINT LOMA	S106392917		NAVY FUEL PIER, OUTBOARD SOUTH. NAVY SUBMARINE BA		CHMIRS
POINT LOMA	S106400728		NORTHSIDE MIKE PIER NEAR BALLAST POINT		CHMIRS
POINT LOMA	S105660084		NORTH PIER AT POINT LOMA SUB BASE		CHMIRS
POINT LOMA	S107453180		PIER 160 A		CHMIRS
POINT LOMA	99636253	POINT LOMA WASTE WATER TREATMENT PLANT / 1902 GATCHEL ROAD	POINT LOMA WASTE WATER TREATMENT PLANT / 1902 GATCHEL ROAD		ERNS
POINT LOMA	S105659027		POINT LOMA, SIERRA PIER		CHMIRS
POINT LOMA	S105664473		POINT LOMA SPORT FISHING DOCK		CHMIRS
POINT LOMA	S105676106		POINT LOMA, 140 SYLVESTER RD		CHMIRS
POINT LOMA	S106396829		199 ROSECLAM ST.		CHMIRS
POINT LOMA	98442138	SHEEN SIZE: 1/4 MILE X 50 YARDS / DIESEL SHEEN	SHEEN SIZE: 1/4 MILE X 50 YARDS / DIESEL SHEEN		ERNS
POINT LOMA	99640137	NORTH SIDE OF NOVEMBER PIER	NORTH SIDE OF NOVEMBER PIER		ERNS
POINT LOMA	S105668069		SOUTH SIRIA PEIR		CHMIRS
POINT LOMA	S108401847		SPACE AND WARFARE COMMAND, SOUTH OF 297 ROSE CRANS		CHMIRS
POINT LOMA	94354725	SUB BASE POINT LOMA	SUB BASE POINT LOMA		ERNS
POINT LOMA	S105885475		USS GEORGIA, SUBMARINE BASE		CHMIRS
POINT LOMA	2002619037	USS GEORGIA	USS GEORGIA	0	ERNS
POINT LOUMA	99651417	PIER M POINT LOUMA SUB BASE	PIER M POINT LOUMA SUB BASE		ERNS
POTRERO	S105255754	POTRERO PARK	P.O. BOX 210, POTRERO PARK RD		CA WDS
POWAY	90171283	HWY 15 & SABRE SPRINGS RD	HWY 15 & SABRE SPRINGS RD		ERNS
POWAY	S105025639	LLOYD & LYNN WELLS PROPER	17083 / 17075 OLD COACH		Cortese
POWAY	S108403699		HWY 67 AT IRON MOUNTAIN RD		CHMIRS
POWAY	S105885673		IN BACK OF 14858 INDIAN PEAK LANE		CHMIRS
POWAY	S105155594	POWAY LANDFILL	14900 BLK. POWAY RD., @ ESPOLA RD.		SWF/LF
POWAY	S104586928	POWAY MS4	P.O. BOX 789		CA WDS
POWAY	S105255936	S POWAY RECYCLED WD	P.O. BOX 789		CA WDS
POWAY	2000027648		12830 CROSTHWAITECHULA VISTA		HMIRS
POWAY	2000027649		12830 CROSTHWAITECHULA VISTA		HMIRS
POWAY	90167338	3/4 MI E OF HIWAY 15/S OF SABRE SPRINGS	3/4 MI E OF HIWAY 15/S OF SABRE SPRINGS		ERNS
POWAY	S103678625	SIGNS & PINNICK	EAST END SCRIPPS POWAY PRKWAY	00000	HAZNET
POWAY	S105662759		HILLARY PL / HILLARY DR		CHMIRS
POWAY	S108405464		SB I-15 AT POWAY		CHMIRS
POWAY	S106105518	ALL STATE VAN & STORAGE INC	12356 MC IVERS CCT		CA WDS

SAN DIEGO COUNTY, CA - ORPHAN SUMMARY

City	EDR ID	Site Name	Site Address	Zip	Database(s)
POWAY	S106105521	HEALTHY TIMES	13200 KIRKHAM WAY BLDG 104		CA WDS
POWAY	S106394352		MIDLAND ST. NEAR THE CORNER OF MIDLAND ST. / POW		CHMIRS
POWAY	S100280769		1 MILE SOUTH OF IRON MT. RD.		CHMIRS
POWAY	S106397431		MOBILE OIL GAS STATION, 14863 PALMORADO ROAD		CHMIRS
POWAY	S105655220		POMERADO RD AT TREADWELL DR.		CHMIRS
POWAY	90163728	REMOTE AREA 3/4 E. MI OF HWY 15 AND S. OF SABRE SPRINGS RD.	REMOTE AREA 3/4 E. MI OF HWY 15 AND S. OF SABRE SPRINGS RD.		ERNS
POWAY	90465480	REMOTE AREA 3/4 E. MI OF HWY 15 AND	REMOTE AREA 3/4 E. MI OF HWY 15 AND		ERNS
POWAY	90163823	SYCAMORE CREEK RD BY HWY 64 BY THE MISSILE TEST RANGE	SYCAMORE CREEK RD BY HWY 64 BY THE MISSILE TEST RANGE		ERNS
POWAY	90465484	SYCAMORE CREEK RD BY HWY 64	SYCAMORE CREEK RD BY HWY 64		ERNS
POWAY	S105255884	SACRAMENTO COUNTY FARM SUPPLY	WILTON RD		LUST, SLIC, CA WDS
PT LOMA	92258347	BUILDING 122 AT NAVY SUB BASE	BUILDING 122 AT NAVY SUB BASE	-	ERNS
PT LOMA	S105636553		US NAVY SUB BASE BLDG 633		CHMIRS
PT. LOMA	93325075	1.5 MILES OFF OF PT.LOMA IN FRONT OF SEWAGE TREAT.	1.5 MILES OFF OF PT.LOMA IN FRONT OF SEWAGE TREAT.		ERNS
PT. LOMA	90180859	NAVY FUEL PIER	NAVY FUEL PIER		ERNS
PT. LOMA	S105646963		SAN DIEGO BAY NEAR PT. LOMAS SUBMARINE BASE		CHMIRS
PUAMA VALLEY	S100223208		QUAIL RD		CHMIRS
RAINBOW	S105886672		STERLING VIEW DRIVE SOUTH OF OLD HWY 395		CHMIRS
RAMONA	S105659318		IN A CANYON OFF BLACK CANYON RD		CHMIRS
RAMONA	8874272	BELL TACO	BELL TACO		ERNS
RAMONA	99614885	BLACK CANYON ROAD	BLACK CANYON ROAD		ERNS
RAMONA	S105025660	ALTON WATSON	15405 CORNET		Cortese
RAMONA	S103617969	RAMONA SAN VICENTE,WATER REUSE	END OF CREELMAN LANE		CA WDS
RAMONA	2002593654	27236 GOLDEN EAGLE FARM	27236 GOLDEN EAGLE FARM	0	ERNS
RAMONA	92257359	GREEN VALLEY TRUCK TRAIL HIGHLAND RD	GREEN VALLEY TRUCK TRAIL HIGHLAND RD		ERNS
RAMONA	S106393938		MAIN ST AT THE HWY 67 / HWY 78 INTERSECTION - AR		CHMIRS
RAMONA	S103619362	805 PROPERTIES	.75 MI N OF HIGHLAND VALLEY RD	00000	HAZNET
RAMONA	91466661	3.5 MILES N. OF GOOSE VALLEY STATION BL	3.5 MILES N. OF GOOSE VALLEY STATION BL		ERNS
RAMONA	91216756	3.5 MILES N. OF GOOSE VALLEY STATION BLACK CANYON ROAD	3.5 MILES N. OF GOOSE VALLEY STATION BLACK CANYON ROAD		ERNS
RAMONA	8712228	RAMONA HIGH SCHOOL	RAMONA HIGH SCHOOL		ERNS
RAMONA	S103947646	1X SAN DIEGO COUNTY/DHS	RAMONA HIGH SCHOOL	00000	HAZNET
RAMONA	S105255726	SAN VICENTE TREATMENT PLANT	SAN VICENTE RD		CA WDS
RAMONA	S105643605		WATER TREATMENT PLANT 2740 BLACK CANYON RD		CHMIRS
RANCHO BERNARDO	S103949811	AMERICAN DESIGN	CORNER OF MONTA BATALLA / PASADERO	00000	HAZNET
RANCHO SANTA FE	S105255769	RANCHO SANTA FE SAN DIST PLANT	CALZADA DEL BASQUE		CA WDS
RANCHO SANTA FE	S107451730		EL CAMINO REAL AT LA ORILLA		CHMIRS
RANCHO SANTA FE	S105672538		CHURCHILL DOWNS AT RANCHO VALENCIA		CHMIRS
RANCHO SANTA FE	S103966563	GRANITE CONSTRUCTION CO	COR DEL DIOS HWY / CALLE AMBIENTE	00000	HAZNET
RANCHO SANTA FE	S105672306		DEL DIOS HWY AT CALLE AMBIENTE		CHMIRS
RANCHO SANTA FE	2001556242	DEL DIOS HIGHWAY	DEL DIOS HIGHWAY	0	ERNS
RANCHO SANTA FE	S104567288	WESTCOAST GENERAL	HILLSIDE AREA OFF DIRT RD OFF ARTESIA	00000	HAZNET
RANCHO SANTA FE	S105673281		LOGO LINDO AT CAMINO DEL MORTE		CHMIRS
RANCHO SANTA FE	S106065731	WILLIAM P. CULVER & CO.	RANCHO RECANTO	0	LUST, San Diego Co. HMMMD, SAN DIEGO CO. SAM

## SAN DIEGO COUNTY, CA - ORPHAN SUMMARY

City	EDR ID	Site Name	Site Address	Zip	Database(s)
RANCHO SANTA FE	S105884244		1800 SAN DIEGITO RD.		CHMIRS
RANCHO SANTA FE	S100727353	FAIRBANKS RANCH COUNTRY CLUB	15150 SAN DIGUETO	00000	HAZNET
RANCHO SANTA FE	S104568418	RANCHO VALENCIA RESORT	5921 VALENCIA CIRCLE	00000	HAZNET
RANCHO SANTA FE	S105883919		VIA DORA AT LA CATRINA		CHMIRS
RANCHO SANTA FE	S104572949	WILLIAM P CULVER & CO	17391 VIA RICANTO	00000	HAZNET
RESIDENCE	S105631527		881 INGLEWOOD COURT VISTA		CHMIRS
ROSEVILLE	92110074		I-80		HMIRS
RURAL	87464094	MACOUBA ST./E. OF:LA CUENTA ST.(RURAL)	MACOUBA ST./E. OF:LA CUENTA ST.(RURAL)		ERNS
SA DIEGO	2000668927	ILVER STRAN STATEBEACH SAN DIEGO BAY	ILVER STRAN STATEBEACH SAN DIEGO BAY		ERNS
SA DIEGO	2000531984	OFF OF SILVER STRAN STATE	OFF OF SILVER STRAN STATE	0	ERNS
SAN CARLOS	2002630859	SOUTHERN BAHA	SOUTHERN BAHA	0	ERNS
SAN CLEMENTE	90157914	CETS 33000 PICO AVE	CETS 33000 PICO AVE		ERNS
SAN CLEMENTE	2001568560	14300 MESA RD	14300 MESA RD	0	ERNS
SAN CLEMENTE	96517267	SAN ONOFRE NUCLEAR GENERATING STATION BASALONE RD	SAN ONOFRE NUCLEAR GENERATING STATION BASALONE RD		ERNS
SAN CLEMENTE	91233385	SAN ONOFRE NUCLEAR PWR BASOLONE RD	SAN ONOFRE NUCLEAR PWR BASOLONE RD		ERNS
SAN CLEMENTE	91206760	SAN ONOFRE NUCLEAR GEN. STATION	SAN ONOFRE NUCLEAR GEN. STATION		ERNS
SAN DEIGO	94374616	HARBOR ISLAND SUNROAD MARINA BERTH L-5	HARBOR ISLAND SUNROAD MARINA BERTH L-5		ERNS
SAN DEIGO	93301758	INTERSECTION OF CAREFREE AND PLAZA CUERNAVACA	INTERSECTION OF CAREFREE AND PLAZA CUERNAVACA		ERNS
SAN DEIGO	92253675	NORTH ISLAND RUNWAY 36	NORTH ISLAND RUNWAY 36		ERNS
SAN DEIGO	96501477	PEIR 11	PEIR 11		ERNS
SAN DEIGO	96517378	SAN DIEGO BAY	SAN DIEGO BAY		ERNS
SAN DIEDGO	S105649050		HARBOR ISLAND WEST MARINA		CHMIRS
SAN DIEGO	S106390530		"USS TARAWA (LHA-1), BERTH 25, PIER 2, US NAVAL ST		CHMIRS
SAN DIEGO	S105632231		"USS GARY" AT THE 32ND STREET NAVAL STATION		CHMIRS
SAN DIEGO	876123	HWY #15 ON THE OVERPASS OF FRWY 305 HEADING NORTH	HWY #15 ON THE OVERPASS OF FRWY 305 HEADING NORTH		ERNS
SAN DIEGO	2006808694	H & M LANDING	H & M LANDING		ERNS
SAN DIEGO	8714361	I-63 & W WASHINGTON	I-63 & W WASHINGTON		ERNS
SAN DIEGO	S106395071		(ACROSS FROM) 3436 FAIRWAY ST, BETWEEN TROPHY AND		CHMIRS
SAN DIEGO	87463702	(RP)BOB AENYANWU	(RP)BOB AENYANWU		ERNS
SAN DIEGO	8721950	(RP)DEPOSITION TECHNOLOGIES	(RP)DEPOSITION TECHNOLOGIES		ERNS
SAN DIEGO	8713524	(RP)NATIONWIDE PEST CONTROL	(RP)NATIONWIDE PEST CONTROL		ERNS
SAN DIEGO	8714352	(RP)TELEDYNE AERO(JOHN RYAN)	(RP)TELEDYNE AERO(JOHN RYAN)		ERNS
SAN DIEGO	8713615	(RP)TELEDYNE-RYAN AERONAUTICAL	(RP)TELEDYNE-RYAN AERONAUTICAL		ERNS
SAN DIEGO	2003129399		92122 (TOSCANA)		HMIRS
SAN DIEGO	90030082		I -8 & I 5 INTERCHANGE		HMIRS
SAN DIEGO	S105655629		H / M LANDING, 2803 EMERSON ST, SHELTER ISLAND		CHMIRS
SAN DIEGO	96475421	01/24/1996	01/24/1996		ERNS
SAN DIEGO	96475131	01/24/1996	01/24/1996		ERNS
SAN DIEGO	96487117	04/10/1996	04/10/1996		ERNS
SAN DIEGO	96486770	04/10/1996	04/10/1996		ERNS
SAN DIEGO	96487005	04/10/1996	04/10/1996		ERNS
SAN DIEGO	96486876	04/10/1996	04/10/1996		ERNS
SAN DIEGO	96486598	04/10/1996	04/10/1996		ERNS
SAN DIEGO	96486515	04/10/1996	04/10/1996		ERNS

SAN DIEGO COUNTY, CA - ORPHAN SUMMARY

City	EDR ID	Site Name	Site Address	Zip	Database(s)
SAN DIEGO	96486816	04/10/1996	04/10/1996		ERNS
SAN DIEGO	96493095	05/28/1996	05/28/1996		ERNS
SAN DIEGO	96493092	05/28/1996	05/28/1996		ERNS
SAN DIEGO	96492985	05/28/1996	05/28/1996		ERNS
SAN DIEGO	88464686	NR 10575 ROSELLE ST 100FT N OF BLVD	NR 10575 ROSELLE ST 100FT N OF BLVD		ERNS
SAN DIEGO	90172816	10TH AVE. TERMINAL BERTH 6	10TH AVE. TERMINAL BERTH 6		ERNS
SAN DIEGO	8860400	10TH AVE MARINE TERMINAL,BERTH 10-7 FOOT OF CROSBY STREET	10TH AVE MARINE TERMINAL,BERTH 10-7 FOOT OF CROSBY STREET		ERNS
SAN DIEGO	2004715926	10TH AVENUE MARINE TERMINAL	10TH AVENUE MARINE TERMINAL		ERNS
SAN DIEGO	2003702591	10TH AVE TERMINAL	10TH AVE TERMINAL		ERNS
SAN DIEGO	2003641552	10TH AVE	10TH AVE		ERNS
SAN DIEGO	2006807207	10TH AVE MARINE TERMINAL	10TH AVE MARINE TERMINAL		ERNS
SAN DIEGO	S105644043		10TH AVE MARINE TERMINAL BERTH 10-3		CHMIRS
SAN DIEGO	S105652351		10TH AVENUE TERMINAL, BERTH 10-4		CHMIRS
SAN DIEGO	S105660734		10TH AVE MARINE TERMINAL - WAREHOUSE C		CHMIRS
SAN DIEGO	S108403682		10TH STREET AT 8TH AVE		CHMIRS
SAN DIEGO	2004728043	10TH AVE TERMINAL	10TH AVE TERMINAL		ERNS
SAN DIEGO	98433562	10TH AVENUE TERMINAL	10TH AVENUE TERMINAL		ERNS
SAN DIEGO	S107448314		10TH AVE TERMINAL	907	CHMIRS
SAN DIEGO	2000532432	10TH AVE TERMINAL BERTH 101	10TH AVE TERMINAL BERTH 101	0	ERNS
SAN DIEGO	91223746	10TH AVE MARINE TERMINAL	10TH AVE MARINE TERMINAL	-	ERNS
SAN DIEGO	S105884631		11TH AVE AT SR NB ON RAMP		CHMIRS
SAN DIEGO	S105637924		14TH BUOY IN SAN DIEGO HARBOR		CHMIRS
SAN DIEGO	S105637182		14TH AND L		CHMIRS
SAN DIEGO	S106065782	SAN DIEGO GAS & ELECTRIC	14TH ST		San Diego Co. HMMD
SAN DIEGO	S105663271		SB 15 1/2 MILE NORTH OF FRIARS RD		CHMIRS
SAN DIEGO	S105665441		NB 15 JUST SOUTH OF 163		CHMIRS
SAN DIEGO	S107453521		SB 15 SOUTH CARROLL CANYON RD		CHMIRS
SAN DIEGO	S105642880		HWY 163 S/LAUREL STREET BRIDGE		CHMIRS
SAN DIEGO	S105662545		S/B 163 NORTH OF BALBOA AVE		CHMIRS
SAN DIEGO	S106396908		NB 163 AT BALBOA AVE, ON THE RIGHT SHOULDER		CHMIRS
SAN DIEGO	S105636533		16TH AND NEWTON STREETS		CHMIRS
SAN DIEGO	S106399679		S. 16TH ST. AT NEWTON AVE,		CHMIRS
SAN DIEGO	S107449059		19TH AND B ST.		CHMIRS
SAN DIEGO	S107449174		20TH AT B ST		CHMIRS
SAN DIEGO	S108406360		MP 237.4 SAN DIEGO NORTHERN RAILWAY		CHMIRS
SAN DIEGO	S105630447		24TH ST LUMBER DOCK		CHMIRS
SAN DIEGO	S105668088		24TH STREET PIER - BERTH 24-10		CHMIRS
SAN DIEGO	S105677813		24TH STREET TERMINAL		CHMIRS
SAN DIEGO	93328728	24TH ST LUMBER DOCK SAN DIEGO HARBOR	24TH ST LUMBER DOCK SAN DIEGO HARBOR		ERNS
SAN DIEGO	2004712918	24TH ST. MARINE TERMINAL	24TH ST. MARINE TERMINAL		ERNS
SAN DIEGO	S107449396		24TH ST MARINE TERMINAL, BERTH #10		CHMIRS
SAN DIEGO	2001553080	24TH STREET TERMINAL	24TH STREET TERMINAL	0	ERNS
SAN DIEGO	S105662343		25TH STREET AND MARKET		CHMIRS
SAN DIEGO	S107452677		MP 263.3		CHMIRS
SAN DIEGO	S105675971		MP 264.1 (APPROX 3 MI N OF SAN DIEGO)		CHMIRS
SAN DIEGO	S105660449		MP 264.1,		CHMIRS



SAN DIEGO COUNTY, CA - ORPHAN SUMMARY

City	EDR ID	Site Name	Site Address	Zip	Database(s)
SAN DIEGO	S107452678		MP 264.2, AT THE OLD TOWN TRAIN STATION PLATFORM		CHMIRS
SAN DIEGO	S106397593		2790 OR 2780 HARBOR DRIVE		CHMIRS
SAN DIEGO	S106392928		32.39.87N, 117.07.54W, 280 YARDS WEST OF PIER 12,		CHMIRS
SAN DIEGO	99629032	28TH AND HARBOR DR NASSCO FLOATING DRY DOCK	28TH AND HARBOR DR NASSCO FLOATING DRY DOCK		ERNS
SAN DIEGO	98419963	28TH AND HARBOR DRIVE FLOATING DRY DOCK	28TH AND HARBOR DRIVE FLOATING DRY DOCK		ERNS
SAN DIEGO	98447243	28TH AND HARBOR DR BERTH 5	28TH AND HARBOR DR BERTH 5		ERNS
SAN DIEGO	S105637369		28TH AND HARBOR DR		CHMIRS
SAN DIEGO	S105669899		28TH ST. NAVAL STATION, QWAYWALL 5 SOUTH		CHMIRS
SAN DIEGO	S105677994		28TH AND HARBOR, BERTH 5		CHMIRS
SAN DIEGO	94359540	28TH AND HARBOR ST BERTH 2	28TH AND HARBOR ST BERTH 2		ERNS
SAN DIEGO	97413428	28TH ST BERTH #5 SAN DIEGO, CA	28TH ST BERTH #5 SAN DIEGO, CA		ERNS
SAN DIEGO	2003655716	28TH AND HARBOR DRIVE	28TH AND HARBOR DRIVE		ERNS
SAN DIEGO	96473879	28TH AND HARBOR DR	28TH AND HARBOR DR		ERNS
SAN DIEGO	99640405	28TH AND HARBOR	28TH AND HARBOR		ERNS
SAN DIEGO	98423733	28TH ST AND HARBOR	28TH ST AND HARBOR		ERNS
SAN DIEGO	98434250	28TH AND HARBOR DR	28TH AND HARBOR DR		ERNS
SAN DIEGO	2001553370	28TH AND HARBOR	28TH AND HARBOR	0	ERNS
SAN DIEGO	2001552959	28TH AND HARBOR BLVD	28TH AND HARBOR BLVD	0	ERNS
SAN DIEGO	2001552472	28TH AND HARBOR	28TH AND HARBOR	0	ERNS
SAN DIEGO	2001552392	28TH AND HARBOR	28TH AND HARBOR	0	ERNS
SAN DIEGO	2006818577	30TH ST AND N HARBOR DR.	30TH ST AND N HARBOR DR.		ERNS
SAN DIEGO	S105645324		30TH / PALM ST. (IN THE CANYON)		CHMIRS
SAN DIEGO	S105661047		N 32, 39' 15 / W 117, 8' 45		CHMIRS
SAN DIEGO	9900005231		32ND ST NAVAL BASE		HMIRS
SAN DIEGO	97411402	32ND ST PIER 8	32ND ST PIER 8		ERNS
SAN DIEGO	S106398751		32ND STREET NAVAL STATION, PIER 8, BERTH 6		CHMIRS
SAN DIEGO	99612475	32ND ST PIER 13	32ND ST PIER 13		ERNS
SAN DIEGO	96505595	32ND STREET NAVY BASE PIER 4	32ND STREET NAVY BASE PIER 4		ERNS
SAN DIEGO	2004716715	32ND STREET	32ND STREET		ERNS
SAN DIEGO	2004713860	32ND ST. NAVAL BASE	32ND ST. NAVAL BASE		ERNS
SAN DIEGO	S106389912		32ND ST NAVAL STATION PIER 11 VESSEL " USS FORT FI		CHMIRS
SAN DIEGO	S105883786		32ND STREET PIER, PIER 13		CHMIRS
SAN DIEGO	S105884171		32ND ST USN SAN DIEGO PIER 6		CHMIRS
SAN DIEGO	S105884164		32ND STREET ON THE SOUTH SIDE OF PIER 6.		CHMIRS
SAN DIEGO	S105884891		32ND STREET NAVAL STATION, PIER 5		CHMIRS
SAN DIEGO	S105884740		32ND ST PIER 13		CHMIRS
SAN DIEGO	S105886806		32ND ST NAVAL BASE, PIER 11		CHMIRS
SAN DIEGO	S105886674		32ND STREET, PIER 13		CHMIRS
SAN DIEGO	S105886083		32ND STREET NAVAL STATION PIER 7		CHMIRS
SAN DIEGO	S105887538		32ND ST. NAVAL BASE, PIER 8		CHMIRS
SAN DIEGO	S105887382		32ND STREET PIER 12 BERTH 1		CHMIRS
SAN DIEGO	S105886969		32ND ST NAVAL BASE, PIER 3		CHMIRS
SAN DIEGO	S106400652		32ND ST. PIER 3, SOUTH SIDE		CHMIRS
SAN DIEGO	2003644636	32ND ST PIER 3 SOUTH SIDE	32ND ST PIER 3 SOUTH SIDE		ERNS
SAN DIEGO	94395341	32ND STREET PIER NO.6	32ND STREET PIER NO.6		ERNS
SAN DIEGO	2006818301	32ND STREET	32ND STREET		ERNS

## SAN DIEGO COUNTY, CA - ORPHAN SUMMARY

City	EDR ID	Site Name	Site Address	Zip	Database(s)
SAN DIEGO	2006822101	32ND STREET NAVAL STATION	32ND STREET NAVAL STATION		ERNS
SAN DIEGO	2006821867	32ND STREET	32ND STREET		ERNS
SAN DIEGO	2006815551	32ND ST. NAVAL STATION	32ND ST. NAVAL STATION		ERNS
SAN DIEGO	2006821057	32ND STREET NAVAL BASE	32ND STREET NAVAL BASE		ERNS
SAN DIEGO	2006808084	32ND ST.	32ND ST.		ERNS
SAN DIEGO	2006807680	32ND ST.	32ND ST.		ERNS
SAN DIEGO	2006808490	32ND ST.	32ND ST.		ERNS
SAN DIEGO	2006812706	32ND ST NAVAL STATION	32ND ST NAVAL STATION		ERNS
SAN DIEGO	2006806631	32ND STREET NAVAL STATION	32ND STREET NAVAL STATION		ERNS
SAN DIEGO	2006806337	32ND STREET	32ND STREET		ERNS
SAN DIEGO	2006795118	32ND STREET NAVAL STATION	32ND STREET NAVAL STATION		ERNS
SAN DIEGO	2006789437	32ND STREET NAVAL STATION	32ND STREET NAVAL STATION		ERNS
SAN DIEGO	2006788983	32ND ST.	32ND ST.		ERNS
SAN DIEGO	2006787728	32ND STREET	32ND STREET		ERNS
SAN DIEGO	S105630192		32ND ST NAS , PIER #12		CHMIRS
SAN DIEGO	S105629903		32ND ST NAVAL STATION PIER#7		CHMIRS
SAN DIEGO	S105651266		32ND STREET NAVAL STATION, PIER 9		CHMIRS
SAN DIEGO	S105648534		32ND ST PIER		CHMIRS
SAN DIEGO	S105647996		32ND ST NAVSTA		CHMIRS
SAN DIEGO	S105644297		32ND ST NAVAL BASE, PIER 7		CHMIRS
SAN DIEGO	S105643371		32ND STREET NAVAL STATION QUAY WALL SOUTH 1		CHMIRS
SAN DIEGO	S105640390		32ND ST NAVAL STATION, PIER 12		CHMIRS
SAN DIEGO	S105639545		32ND STREET NAVAL STATION OIL RECOVERY COMPOUND		CHMIRS
SAN DIEGO	S105638488		32ND STREET NAVAL STATION, PIER 7		CHMIRS
SAN DIEGO	S105649321		32ND ST NAV STA, PIER 4		CHMIRS
SAN DIEGO	S105649100		32ND SAN DIEGO HARBOR		CHMIRS
SAN DIEGO	S105658004		32ND STREET PIER - PIER 6-NORTH SIDE		CHMIRS
SAN DIEGO	S105656082		32ND ST NS, PIER 1		CHMIRS
SAN DIEGO	S105654628		32ND ST NAVAL STATION, PIER 9		CHMIRS
SAN DIEGO	S105671455		32ND ST, NAVAL SATION, PIER 7		CHMIRS
SAN DIEGO	S105671079		32ND NAVAL BASE STATION. PIER #3		CHMIRS
SAN DIEGO	S105670724		32ND STREET, NAVAL STATION, PIER 7, BERTH 2		CHMIRS
SAN DIEGO	S105670669		32ND ST. PIER 7		CHMIRS
SAN DIEGO	S105670119		32ND ST., PIER 7		CHMIRS
SAN DIEGO	S105670043		32ND STREET NAVAL BASE BETWEEN PIER 10 AN 13		CHMIRS
SAN DIEGO	S105663883		32ND ST NAVEL STATION, BERTH 1, PIER 12		CHMIRS
SAN DIEGO	S105663710		32ND ST NAVEL STATION, PIER 13 SOUTH, TANK #3		CHMIRS
SAN DIEGO	S105665207		32ND STREET NAVAL BASE/QUAYWALL 8 SOUTH		CHMIRS
SAN DIEGO	S105665205		32ND STREET NAVAL BASE, NEAR PIER 2		CHMIRS
SAN DIEGO	S105667539		32ND ST NAVAL STATION PIER 14		CHMIRS
SAN DIEGO	S105667356		32ND ST NAVEL STATION, PIER 11		CHMIRS
SAN DIEGO	S105666824		32ND ST. BETWEEN PIERS 3 / 5		CHMIRS
SAN DIEGO	S105676390		32ND ST. NAVAL BASE, PIER 4		CHMIRS
SAN DIEGO	S105674919		32ND STREET NAVAL BASE, PIER 2		CHMIRS
SAN DIEGO	S105673226		32ND ST NAVAL BASE PIER 6		CHMIRS
SAN DIEGO	S105672556		32ND STREET NAVAL STATION PIER 11		CHMIRS
SAN DIEGO	S105672037		32ND STREET NAVAL BASE, PIER 5.		CHMIRS

## SAN DIEGO COUNTY, CA - ORPHAN SUMMARY

City	EDR ID	Site Name	Site Address	Zip	Database(s)
SAN DIEGO	S105677625		32ND ST. NAVAL STATION AT PIER 11		CHMIRS
SAN DIEGO	2004725724	32ND STREET NAVAL STATION	32ND STREET NAVAL STATION		ERNS
SAN DIEGO	93343671	32ND ST PIER 7	32ND ST PIER 7		ERNS
SAN DIEGO	2004721305	32ND ST	32ND ST		ERNS
SAN DIEGO	2005611363	32ND STREET NAVAL STATION	32ND STREET NAVAL STATION		ERNS
SAN DIEGO	2005608353	32ND ST	32ND ST		ERNS
SAN DIEGO	2005630613	32ND ST NAVAL STATION	32ND ST NAVAL STATION		ERNS
SAN DIEGO	2005625745	32ND ST. NAVAL STATION	32ND ST. NAVAL STATION		ERNS
SAN DIEGO	2005624644	32ND STREET	32ND STREET		ERNS
SAN DIEGO	2005619429	32ND ST	32ND ST		ERNS
SAN DIEGO	2005613442	32ND ST.	32ND ST.		ERNS
SAN DIEGO	S108405319		32ND ST. PIER 6		CHMIRS
SAN DIEGO	S108401170		32ND ST. PIER 5		CHMIRS
SAN DIEGO	2004732118	32ND ST NAVAL STATION	32ND ST NAVAL STATION		ERNS
SAN DIEGO	92288380	32ND STREET MOLE PIER	32ND STREET MOLE PIER		ERNS
SAN DIEGO	92276710	32ND ST PIER 8	32ND ST PIER 8		ERNS
SAN DIEGO	S106396744		32ND STREET NAVAL STATION, UNDERNEATH PIER 10		CHMIRS
SAN DIEGO	96482032	32ND ST PIER	32ND ST PIER		ERNS
SAN DIEGO	S106397176		32ND NAVAL STATION PIER 6		CHMIRS
SAN DIEGO	S106395553		32ND STREET NAVAL STATION QUAY WALL 7 BETWEEN PIER		CHMIRS
SAN DIEGO	2003655690	32ND ST.	32ND ST.		ERNS
SAN DIEGO	93302221	32ND ST. NAVSTA SAN DIEGO	32ND ST. NAVSTA SAN DIEGO		ERNS
SAN DIEGO	S106392351		32ND NAVAL YARD, CHOLLAS CREEK AREA. SOUTH SIDE O		CHMIRS
SAN DIEGO	9999051282		32ND ST NAVAL BASE		HMIRS
SAN DIEGO	S108406209		32ND ST. PIER 6, BERTH 2		CHMIRS
SAN DIEGO	S108404871		32ND ST. NAVAL STATION, PIER 8 BERTH 5 ON THE NORT		CHMIRS
SAN DIEGO	S108403494		32ND ST NAVAL BASE, PIER 6, BERTH 2		CHMIRS
SAN DIEGO	S108404158		32ND ST.		CHMIRS
SAN DIEGO	S108404952		32ND ST. NAVAL STATION, NEXT TO PIER 6		CHMIRS
SAN DIEGO	S107449741		32ND STREET PIER 13		CHMIRS
SAN DIEGO	S107449740		32ND STREET NAVAL STATION, PIER 6		CHMIRS
SAN DIEGO	S107449737		32ND STREET NAVAL BASE, BETWEEN PIER 5 AND 6		CHMIRS
SAN DIEGO	S107449736		32ND STREET NAVAL BASE PIER 6 BERTH 1		CHMIRS
SAN DIEGO	S107449734		32ND ST. NAVAL STATION, PIER 3		CHMIRS
SAN DIEGO	S107449732		32ND ST. NAS		CHMIRS
SAN DIEGO	S107449731		32ND ST PIER 6 / 7		CHMIRS
SAN DIEGO	S107449729		32ND ST BETWEEN PIER 5 AND 6		CHMIRS
SAN DIEGO	S106400001		32ND ST NAVAL BASE, PIER 2		CHMIRS
SAN DIEGO	S105666279		32ND STREET, NAVAL BASE PIER 13	UNK	CHMIRS
SAN DIEGO	S105669443		32ND NAVAL STATION, PIER #1, SAN DIEGO HARBOR	UNK	CHMIRS
SAN DIEGO	2002596908	32ND ST	32ND ST	0	ERNS
SAN DIEGO	2000521632	32ND STREET	32ND STREET	0	ERNS
SAN DIEGO	2002616127	32ND ST	32ND ST	0	ERNS
SAN DIEGO	2002609881	32ND ST PIER 13	32ND ST PIER 13	0	ERNS
SAN DIEGO	2002607545	32ND ST USN SAN DIEGO	32ND ST USN SAN DIEGO	0	ERNS
SAN DIEGO	S105882765		32RD ST. NAVAL STATION, PIER 6		CHMIRS
SAN DIEGO	2000548836	32ST PIER, PIER 4 BERTH 2	32ST PIER, PIER 4 BERTH 2	0	ERNS

## SAN DIEGO COUNTY, CA - ORPHAN SUMMARY

City	EDR ID	Site Name	Site Address	Zip	Database(s)
SAN DIEGO	97414895	33ND ST. PIER: UNKNOWN	33ND ST. PIER: UNKNOWN		ERNS
SAN DIEGO	2003633481	701 C 33RD ST	701 C 33RD ST		ERNS
SAN DIEGO	S105670106		35TH STREET AND ORANGE AVE		CHMIRS
SAN DIEGO	1005440860	38TH AND QUINCE STREET	38TH AND QUINCE STREET		CERCLIS, FINDS
SAN DIEGO	S105885462		41ST ST. AND EL CAJON BLVD.		CHMIRS
SAN DIEGO	S105678003		41ST AT ORANGE		CHMIRS
SAN DIEGO	S108401287		43RD ST AT THORN		CHMIRS
SAN DIEGO	S105155665	MURPHY-SHEPARD CANYON LANDFILL	TB 46-A6		SWF/LF
SAN DIEGO	S105882231		47TH ST. AT FEDERAL BLVD		CHMIRS
SAN DIEGO	S105651721		47TH AT OCEANVIEW BLVD.		CHMIRS
SAN DIEGO	S107450252		47TH AND THORN ST		CHMIRS
SAN DIEGO	S106394513		4818 / 4836 33RD ST. IN THE ALLEY WAY. 50 GALS O		CHMIRS
SAN DIEGO	S106398664		NB 5 ON THE LOCATA OFFRAMP.		CHMIRS
SAN DIEGO	S105887201		NB 5 @ MANCHESTER AT THE TOP OF THE OFF RAMP		CHMIRS
SAN DIEGO	S1056653144		NB 5 AT HAWTHORNE		CHMIRS
SAN DIEGO	S105667658		HWY 5 SB @ HWY 805 INTERSECTION		CHMIRS
SAN DIEGO	2005030298		I 5		HMIRS
SAN DIEGO	S107452847		NB 5 AT SAN ONOFRE		CHMIRS
SAN DIEGO	S105649899		51ST STREET AT HILLTOP DRIVE		CHMIRS
SAN DIEGO	S105155664	MURRAY RIDGE BURNSITE	TB 53-D4 ADJ MURRAY RIDGE PK		SWF/LF
SAN DIEGO	S105676126		WB 54 UNDER THE 805 FWY		CHMIRS
SAN DIEGO	90172876	54TH AND EL CAJON BLVD.	54TH AND EL CAJON BLVD.		ERNS
SAN DIEGO	S105642987		54TH ST AND LAUREL ST		CHMIRS
SAN DIEGO	S105155656	FAIRMOUNT BURNSITE	TB 60-C6 FAIRMONT/FEDERAL		SWF/LF
SAN DIEGO	S105882845		63RD ST AT EL CAJON BLVD		CHMIRS
SAN DIEGO	S105672544		63RD AVE AND IMPERIAL		CHMIRS
SAN DIEGO	S105673832		65TH ST AND SULLIVAN AVE		CHMIRS
SAN DIEGO	S105677993		65TH AT BROADWAY (IN THE CANYON)		CHMIRS
SAN DIEGO	S105657445		68TH STREET AT UNIVERSITY		CHMIRS
SAN DIEGO	S105657458		69TH ST AT UNIVERSITY AV		CHMIRS
SAN DIEGO	S105155672	SAN YSIDRO BURNSITE	TB 72-B6 OTAY MESA RD		SWF/LF
SAN DIEGO	2006821130	3205 HWY 75	3205 HWY 75		ERNS
SAN DIEGO	2006793247	3205 HWY 75	3205 HWY 75		ERNS
SAN DIEGO	2005618306	3205 HWY 75	3205 HWY 75		ERNS
SAN DIEGO	2005624458	3205 HWY 75	3205 HWY 75		ERNS
SAN DIEGO	S108405280		3205 HWY 75		CHMIRS
SAN DIEGO	2004733195	3205 HWY 75	3205 HWY 75		ERNS
SAN DIEGO	2004745690	3205 HWY 75	3205 HWY 75		ERNS
SAN DIEGO	2004741939	3205 HWY 75	3205 HWY 75		ERNS
SAN DIEGO	S108406557		SR 75 NEAR MIDSPAN OF CORONADO BRIDGE		CHMIRS
SAN DIEGO	S108404375		3205 HWY 75		CHMIRS
SAN DIEGO	S107449702		3205 HWY. 75 SLIP C33		CHMIRS
SAN DIEGO	S107449701		3205 HWY 75 SLIP F07		CHMIRS
SAN DIEGO	2005709300	HWY 78	HWY 78		HMIRS
SAN DIEGO	S105887408		INTERSTATE 8 AT WARRING RD.		CHMIRS
SAN DIEGO	S105887407		INTERSTATE 8 AT WEARING RD.		CHMIRS
SAN DIEGO	2006417421	I 8 EB. 2 MILES WEST OF 8 SD	I 8 EB. 2 MILES WEST OF 8 SD		HMIRS

## SAN DIEGO COUNTY, CA - ORPHAN SUMMARY

City	EDR ID	Site Name	Site Address	Zip	Database(s)
SAN DIEGO	S106397637		NB 805 AT THE 52		CHMIRS
SAN DIEGO	S105648750		NB 805 @ NB I-5 INTERCHANGE		CHMIRS
SAN DIEGO	S105643013		SB 805 ON MIRAMAR OFF		CHMIRS
SAN DIEGO	S105653048		HWY 805 AT HOME AVE.		CHMIRS
SAN DIEGO	S105652282		SB 805 AT MIRA MESA BLVD		CHMIRS
SAN DIEGO	S105654330		SB 805 AT MIRAMAR RD		CHMIRS
SAN DIEGO	2005624698	HWY 805 SOUTHBOUND	HWY 805 SOUTHBOUND		ERNS
SAN DIEGO	92251469	NB 805 S OF BALBOA AVE	NB 805 S OF BALBOA AVE		ERNS
SAN DIEGO	S107452798		N/B 805 NORTH OF NOBEL		CHMIRS
SAN DIEGO	S105653059		I 805, SOUTH AT BALBOA AVE		CHMIRS
SAN DIEGO	8874074	AT 8100 BLOCK OF SBI-5 AT GILMAN ST.	AT 8100 BLOCK OF SBI-5 AT GILMAN ST.		ERNS
SAN DIEGO	S105674014		8170 TO 8176 DODIE ST.		CHMIRS
SAN DIEGO	S105651670		886 / 888 AGATE STREET		CHMIRS
SAN DIEGO	S105155662	MTS-PORT DISTRICT SITE	8TH-12TH ALONG HARBOR DR		SWF/LF
SAN DIEGO	S105673961		HWY 905 AN INTERNATIONAL BOARDER		CHMIRS
SAN DIEGO	S105647965		EB 94 ON THE NB EUCLID OFF RAMP		CHMIRS
SAN DIEGO	S100734157	KUSI TV MCKINNON BROADCASTING	12197 ROUTE 94	00000	HAZNET
SAN DIEGO	S105673849		IN A SLIP BETWEEN PIER 2 AND PIER 3		CHMIRS
SAN DIEGO	S101311445	MURRAY CANYON DUMP	1 ML ABOVE MOUTH OF MURRAY CAN		WMUDS/SWAT
SAN DIEGO	S105643776		ACADEMY STREET AT LAW STREET		CHMIRS
SAN DIEGO	S105653149		ACADEMY AND BERYL ST		CHMIRS
SAN DIEGO	92293091	ACB1 NAVAL AMPHIBIOUS BASE	ACB1 NAVAL AMPHIBIOUS BASE		ERNS
SAN DIEGO	2005710783	9310 ACIVITY ROAD SUITE C	9310 ACIVITY ROAD SUITE C		HMIRS
SAN DIEGO	9900001130		9380 ACTIVITY RD.: STE. A-B-C		HMIRS
SAN DIEGO	2005710543	9310 ACTIVITY RD. SUITE C	9310 ACTIVITY RD. SUITE C		HMIRS
SAN DIEGO	9999020730		9380 ACTIVITY RD.: STE. A-B-C		HMIRS
SAN DIEGO	S105672370		ADAIR ST. AND EBERS ST.		CHMIRS
SAN DIEGO	87463903	ADAMS AVE	ADAMS AVE		ERNS
SAN DIEGO	877161	ADAMS AVE	ADAMS AVE		ERNS
SAN DIEGO	S105665853		ADJACENT TO PIER 6 AT THE NAVAL STATION		CHMIRS
SAN DIEGO	S106391096		ADMIRAL BAKER FIELD NAVY RECREATION SITE MISSION		CHMIRS
SAN DIEGO	S105677170		AERO DRIVE I-15 SB		CHMIRS
SAN DIEGO	S108405046		2375 AIR LANE RD		CHMIRS
SAN DIEGO	97412617	AIR STA MIRAMAR	AIR STA MIRAMAR		ERNS
SAN DIEGO	S105656032		AIRCRAFT CARRIER PIER, NORTH ISLAND		CHMIRS
SAN DIEGO	98439021	AIRCRAFT CARRIER PIER NORTH ISLAND USN	AIRCRAFT CARRIER PIER NORTH ISLAND USN		ERNS
SAN DIEGO	S105883553		ALBINO AND IMEZ		CHMIRS
SAN DIEGO	S107450395		54752 ALDELPHI PLACE		CHMIRS
SAN DIEGO	S105665298		5604 ALEMARLE		CHMIRS
SAN DIEGO	S105885795		ALEXANDRIA DR. AT HILL ST.		CHMIRS
SAN DIEGO	2005613268	5837 ALICE STREET	5837 ALICE STREET		ERNS
SAN DIEGO	S108403235		5837 ALICE ST.		CHMIRS
SAN DIEGO	S105651379		ALLEY OF 1959 HARRISON AVE		CHMIRS
SAN DIEGO	S105657444		ALMO DRIVE / UNIVERSITY AVE		CHMIRS
SAN DIEGO	S105670497		ALTA DENA AVE / FEDERAL BLVD		CHMIRS
SAN DIEGO	S105155682	MOTHER-A-LAND (SAN DIEGO SITE)	405 ALTA		SWF/LF
SAN DIEGO	S105674305		ALTADENA AVE AND MARILOU RD		CHMIRS

SAN DIEGO COUNTY, CA - ORPHAN SUMMARY

City	EDR ID	Site Name	Site Address	Zip	Database(s)
SAN DIEGO	S105633627		ALVARADO RD AND COLLEGE AVE		CHMIRS
SAN DIEGO	S105654115		ALVARADO CT. AND ALVARADO RD IN A CANYON		CHMIRS
SAN DIEGO	S105668745		AMERICA'S CUP HARBOR		CHMIRS
SAN DIEGO	S108405897		AMERICA'S CUP HARBOR		CHMIRS
SAN DIEGO	2000526971	AMERICA'S CUP CHANNEL	AMERICA'S CUP CHANNEL	0	ERNS
SAN DIEGO	2006794089	AMERICAS CUP HARBOR	AMERICAS CUP HARBOR		ERNS
SAN DIEGO	S105655719		AMERICAS CUP HARBOR		CHMIRS
SAN DIEGO	S108401290		AMERICAS CUP HARBOR		CHMIRS
SAN DIEGO	S108403639		AMERICAS CUP HARBOR		CHMIRS
SAN DIEGO	S106394476		AMERICAS CUP HARBOR, HIGH SEAS FUEL DOCK OFF SHEL		CHMIRS
SAN DIEGO	S105673786		AMPHIBIOUS PIER #14		CHMIRS
SAN DIEGO	96493564	ANCHORAGE A-8 SOUTH BAY	ANCHORAGE A-8 SOUTH BAY		ERNS
SAN DIEGO	2006788402	A8 ANCHORAGE	A8 ANCHORAGE		ERNS
SAN DIEGO	S105645705		ANCHORAGE A-8 SOUTH BAY SAN DIEGO		CHMIRS
SAN DIEGO	S105644888		ANCHORAGE AREA-MID BAY		CHMIRS
SAN DIEGO	S105661213		ANCHORAGE A2, COMMERCIAL BASIN		CHMIRS
SAN DIEGO	S106396367		ANCHORAGE 4 NORTH OF CORONADO BAY BRIDGE		CHMIRS
SAN DIEGO	2004742542	A-8 ANCHORAGE AREA	A-8 ANCHORAGE AREA		ERNS
SAN DIEGO	S108406188		A8 ANCHORAGE		CHMIRS
SAN DIEGO	S108400980		A-8 ANCHORAGE		CHMIRS
SAN DIEGO	S107451014		A-8 ANCHORAGE, LAT 32 DEGREES 39' 3" N LONG 11		CHMIRS
SAN DIEGO	2000541595	44 ANCORAGE C2	44 ANCORAGE C2	0	ERNS
SAN DIEGO	S106398636		H AND M LANDING		CHMIRS
SAN DIEGO	S105883592		1 ST. AND GRANADA AVE.		CHMIRS
SAN DIEGO	S105884149		8TH AND WASHINGTON ST.		CHMIRS
SAN DIEGO	S105656093		32..45.5N AND 117.14W		CHMIRS
SAN DIEGO	S105659860		922 AND 924 27TH STREET		CHMIRS
SAN DIEGO	S105675142		52 AND HANIMAN DR.		CHMIRS
SAN DIEGO	98467400	AND FIRE DEPT ON SCENE	AND FIRE DEPT ON SCENE		ERNS
SAN DIEGO	91467306	6 AND DEBEACH STREET	6 AND DEBEACH STREET		ERNS
SAN DIEGO	91237751	6 AND DEBEACH STREET	6 AND DEBEACH STREET		ERNS
SAN DIEGO	91234001	1ST AND BROADWAY	1ST AND BROADWAY		ERNS
SAN DIEGO	S107450780		7TH AND BROOKES AVE		CHMIRS
SAN DIEGO	2002622299	28 AND HARBOR DR	28 AND HARBOR DR	0	ERNS
SAN DIEGO	8855725	AN APARTMENT	AN APARTMENT		ERNS
SAN DIEGO	2000536123	APOLLO OIL CARDLOCK	APOLLO OIL CARDLOCK	0	ERNS
SAN DIEGO	S105883339		W. ARBOR AT HAWK ST.		CHMIRS
SAN DIEGO	S107451104		ARCO SERVICE STATION #9752 @ 3255 UNIVERSITY AVE.		CHMIRS
SAN DIEGO	S105664750		ARDATH LN. AT AZURE COAST DR.		CHMIRS
SAN DIEGO	S107449960		3775 ARENA BLVD		CHMIRS
SAN DIEGO	S100735606	KAMEEL'S AUTO BODY & PAINT	8645 ARIONS DRIVE	00000	HAZNET
SAN DIEGO	S105885356		978 ARM COST RD.		CHMIRS
SAN DIEGO	2002619812	978 ARM COST RD	978 ARM COST RD	0	ERNS
SAN DIEGO	S105653069		4625 MT ARMET DT		CHMIRS
SAN DIEGO	90175787	AROUND THE EXXON "MEDITERRANEAN" AT *	AROUND THE EXXON "MEDITERRANEAN" AT *		ERNS
SAN DIEGO	S105676527		ARROW DRIVE / I-15		CHMIRS
SAN DIEGO	S105689572	SANTA FE VALLEY WTP	ARTESIAN RD		CA WDS

SAN DIEGO COUNTY, CA - ORPHAN SUMMARY

City	EDR ID	Site Name	Site Address	Zip	Database(s)
SAN DIEGO	S107451115		ASHLAND AVE AT HILLGROVE DR.		CHMIRS
SAN DIEGO	96479260	ASSAULT CRAFT UNIT ONE PIER 8	ASSAULT CRAFT UNIT ONE PIER 8		ERNS
SAN DIEGO	96494187	ASW BASE	ASW BASE		ERNS
SAN DIEGO	98461649	ASW BASE 4297 PACIFIC COAST WAY	ASW BASE 4297 PACIFIC COAST WAY		ERNS
SAN DIEGO	S105655099		ASW BASE AT HARBOR DRIVE AT THE BOAT POOL.		CHMIRS
SAN DIEGO	S105666947		NB805 AT LAJOLLA		CHMIRS
SAN DIEGO	S107450024		3RD ST. AT MAPLE		CHMIRS
SAN DIEGO	S105649426		ATG PAC BOAT POOL, NAVAL AREA		CHMIRS
SAN DIEGO	2000672342	ATION 36TH ST	ATION 36TH ST		ERNS
SAN DIEGO	S106880014	ORIENTAL MEDICINE	1951 04TH AV		San Diego Co. HMMD
SAN DIEGO	8710337	10 AVE TERMINAL	10 AVE TERMINAL		ERNS
SAN DIEGO	8850273	10 AVE MARINE TERMINAL NEXT CAMEL SHIP YARD	10 AVE MARINE TERMINAL NEXT CAMEL SHIP YARD		ERNS
SAN DIEGO	S105885351		3RD AVE AT MAPLE ST.		CHMIRS
SAN DIEGO	2006793728	1762 6TH AVE	1762 6TH AVE		ERNS
SAN DIEGO	98466140	8TH AVE	8TH AVE		ERNS
SAN DIEGO	S108402838		5 TH AVE AT WASHINGTON		CHMIRS
SAN DIEGO	S107449065		1ST AVE AT PENNSYLVANIA		CHMIRS
SAN DIEGO	S103675414	THORNTON INVESTMENTS	8TH AVE AT HARBOR DR DRYDOCK 2	00000	HAZNET
SAN DIEGO	2001570512	1400 2ND AVE	1400 2ND AVE	0	ERNS
SAN DIEGO	2001561534	11 AVE	11 AVE	0	ERNS
SAN DIEGO	S105660263		AVENIDA LA RAINA AVE		CHMIRS
SAN DIEGO	S108406501		6TH AVENUE / BROOKS		CHMIRS
SAN DIEGO	S106400293		5TH AVENUE AT THE RAILROAD CROSSING		CHMIRS
SAN DIEGO	S105654252		17822 AVIENDO CORDILLERA		CHMIRS
SAN DIEGO	S105672855		BAHIA RESORT MARINA		CHMIRS
SAN DIEGO	2002597414	12011 BAJADA	12011 BAJADA	0	ERNS
SAN DIEGO	S105655125		BAJIA HOTEL MARINA		CHMIRS
SAN DIEGO	S105675550		BALBOA AVE. / CLARMONT DRIVE		CHMIRS
SAN DIEGO	92090110		2075 BALBOA AVE		HMIRS
SAN DIEGO	S105635419		BALLAST PT , MIDDLE PIER		CHMIRS
SAN DIEGO	S105675225		BALLAST POINT NAVAL SUBMARINE BASE,		CHMIRS
SAN DIEGO	2003635185	BALLAST POINT	BALLAST POINT		ERNS
SAN DIEGO	S100832811	USN-SUBASE/USCG MOORINGS	BALLAST POINT CT		CHMIRS, San Diego Co. HMMD
SAN DIEGO	91241853	BALLAST PT.	BALLAST PT.		ERNS
SAN DIEGO	2001564178	BALLAST POINT	BALLAST POINT	0	ERNS
SAN DIEGO	2002597354	BALLAST POINT	BALLAST POINT	0	ERNS
SAN DIEGO	2000537024	7976 BALTIC AVE.	7976 BALTIC AVE.	0	ERNS
SAN DIEGO	2000670913	BASE	BASE		ERNS
SAN DIEGO	S105648384		SOUTH BAY BOAT YARD		CHMIRS
SAN DIEGO	S105644496		BAY CLUB MARINA AT THE MAIN GATE		CHMIRS
SAN DIEGO	S105639213		BAY CLUB MARINA SHELTER ISLAND		CHMIRS
SAN DIEGO	S105656458		BAY FRONT ST		CHMIRS
SAN DIEGO	S106392395		BAY SIDE OF HARBOR ISLAND IN FRONT OF SUN ROAD RES		CHMIRS
SAN DIEGO	96482021	SOUTH BAY BOAT YARD	SOUTH BAY BOAT YARD		ERNS
SAN DIEGO	S108404155		BAY CLUB MARINA		CHMIRS
SAN DIEGO	S106399873		2556 BAY SIDE WALK		CHMIRS

## SAN DIEGO COUNTY, CA - ORPHAN SUMMARY

City	EDR ID	Site Name	Site Address	Zip	Database(s)
SAN DIEGO	97412714	SOUTH BAY BOAT YARD SAN DIEGO HARBOR	SOUTH BAY BOAT YARD SAN DIEGO HARBOR		ERNS
SAN DIEGO	S105886006		SOUTH BAY, NASSCO SHIP BUILDING COMPANY		CHMIRS
SAN DIEGO	S105632253		1995 BAYFRONT		CHMIRS
SAN DIEGO	S105663887		3575 BEACH ST.		CHMIRS
SAN DIEGO	S105672650		W BEACH ST AT UNION ST		CHMIRS
SAN DIEGO	S106801445	SOUTH MISSION VALLEY TRUNK SEW	BEGINS TAYLOR ST ENDS I-15 / I		CA WDS
SAN DIEGO	S105651477		BEHIND 2569 HIDDEN VALLEY ROAD - IN THE CANYON		CHMIRS
SAN DIEGO	S105651206		BEHIND 2874 KORINK AVE, IN THE CAYNON.		CHMIRS
SAN DIEGO	S105674627		BEHIND 4117 GEORGIA ST.		CHMIRS
SAN DIEGO	S105675884		BEHIND, 2904 MARKET ST		CHMIRS
SAN DIEGO	S105886264		6401 BELLBLUFF ST.		CHMIRS
SAN DIEGO	S105663893		BERNICE DR. AT CATALINA BLVD.		CHMIRS
SAN DIEGO	S106400792		BERTH 2, PIER 10		CHMIRS
SAN DIEGO	8851251	BERTH 1 10 AV TERMINAL / USNS DESTIEGUER	BERTH 1 10 AV TERMINAL / USNS DESTIEGUER		ERNS
SAN DIEGO	S106389176		BERTH # 2, NATIONAL FACILITY 28TH STREET AT HARBO		CHMIRS
SAN DIEGO	S106391690		BERTH 2, PIER 5, BLUE CRAB MARINA, COMMERCIAL BASI		CHMIRS
SAN DIEGO	S105644037		BERTH 4 NASCO SHIPYARD		CHMIRS
SAN DIEGO	S105643951		BERTH M NAVAL AIRSTATION NORTH ISLAND		CHMIRS
SAN DIEGO	S105642475		BERTH 2, ABOARD SHIP"USS ARTIC"		CHMIRS
SAN DIEGO	S105632065		BERTH #2 NASCO		CHMIRS
SAN DIEGO	S105652199		BERTH #6, HARBOR / 28TH ST		CHMIRS
SAN DIEGO	S105664492		BERTH 2, PIER 4, 32ND ST NAVAL STATION		CHMIRS
SAN DIEGO	S105671646		BERTH 10-5, 10TH AVENUE TERMINAL		CHMIRS
SAN DIEGO	94355425	BERTH 11 AND 12 NASSCO	BERTH 11 AND 12 NASSCO		ERNS
SAN DIEGO	2003655496	BERTH 4	BERTH 4		ERNS
SAN DIEGO	S107451222		BERTH 2 PIER 2/ NAVAL STATION		CHMIRS
SAN DIEGO	S107451210		BERTH 104		CHMIRS
SAN DIEGO	2001567358	BERTH 4	BERTH 4	0	ERNS
SAN DIEGO	2000537917	BERTH 5	BERTH 5	0	ERNS
SAN DIEGO	2000525649	BERTH 24-10	BERTH 24-10	0	ERNS
SAN DIEGO	8717144	BERTHED @ SHELTER ISLE.	BERTHED @ SHELTER ISLE.		ERNS
SAN DIEGO	8853634	3554 BETA STREET	3554 BETA STREET		ERNS
SAN DIEGO	90178793	BETWEEN E DOCK & J DOCK	BETWEEN E DOCK & J DOCK		ERNS
SAN DIEGO	90170126	BETWEEN PIER 6 & 7	BETWEEN PIER 6 & 7		ERNS
SAN DIEGO	S106398737		BETWEEN NAVAL STATION 5 / 6		CHMIRS
SAN DIEGO	S106391369		BETWEEN BUOYS 5 AND 6 OUT BOUND FROM SAN DIEGO BY		CHMIRS
SAN DIEGO	S106393267		BETWEEN PIERS 6 AND 5, 6 AND 7, SAN DIEGO NAVAL BA		CHMIRS
SAN DIEGO	S105882228		BETWEEN PIER 7 AND 8		CHMIRS
SAN DIEGO	S105883708		BETWEEN PIER 6 / 7, SAN DIEGO NAVAL BASE		CHMIRS
SAN DIEGO	S105883437		BETWEEN NAVAL PIERS #3 AND 4		CHMIRS
SAN DIEGO	S105886279		BETWEEN PIER 7/ 8		CHMIRS
SAN DIEGO	S105887212		BETWEEN PIERS 7 AND 8, NAVSTA		CHMIRS
SAN DIEGO	94383996	BETWEEN PIER 8 & MOLE PIER NS SAN DEIGO	BETWEEN PIER 8 & MOLE PIER NS SAN DEIGO		ERNS
SAN DIEGO	2006784397	BETWEEN SCOTT AND HARBOR DRIVE	BETWEEN SCOTT AND HARBOR DRIVE		ERNS
SAN DIEGO	S105648454		BETWEEN PIER 180 AND BAIT BARGES		CHMIRS
SAN DIEGO	S105645106		IN BETWEEN PIER 7 AND 8 NAVAL STATION		CHMIRS
SAN DIEGO	S105641723		BETWEEN PEIRS 3 / 4 AT THE NAVAL STATION		CHMIRS



## SAN DIEGO COUNTY, CA - ORPHAN SUMMARY

City	EDR ID	Site Name	Site Address	Zip	Database(s)
SAN DIEGO	S105649327		BETWEEN AFW BASE AND SHELTER ISLAND MARINA.		CHMIRS
SAN DIEGO	S105653501		BETWEEN PIER M AND PIER N		CHMIRS
SAN DIEGO	S105662839		BETWEEN PIERS 8 / 9 , SD NAVAL STA		CHMIRS
SAN DIEGO	S105661925		BETWEEN PIERS 1 / 2, (QWNP2)		CHMIRS
SAN DIEGO	S105656253		BETWEEN BROADWAY AND B STREET PIERS.		CHMIRS
SAN DIEGO	S105671488		BETWEEN PIER 10 AND 11, NAVAL STATION SAN DIEGO		CHMIRS
SAN DIEGO	S105671102		BETWEEN PIER 8 / 9 IN SAN DIEGO BAY		CHMIRS
SAN DIEGO	S105670341		BETWEEN PIER #4 AND PIER #3		CHMIRS
SAN DIEGO	S105665481		BETWEEN PIER 11 / 12		CHMIRS
SAN DIEGO	S105665388		BETWEEN PIERS 13 / 14		CHMIRS
SAN DIEGO	S105661062		BETWEEN TANKS 60 / 61 - POINT LOMA FUEL FARM		CHMIRS
SAN DIEGO	S105660634		BETWEEN PIER 6 AND PIER 7		CHMIRS
SAN DIEGO	S105668765		BETWEEN NAVY PIERS 2 AND 3		CHMIRS
SAN DIEGO	S105668413		BETWEEN PIER 10 AND PIER 12		CHMIRS
SAN DIEGO	S105668175		BETWEEN PIER 1 AND PIER 2		CHMIRS
SAN DIEGO	S105673005		BETWEEN PIER #5 AND #6		CHMIRS
SAN DIEGO	S105677391		BETWEEN M / S PIERS		CHMIRS
SAN DIEGO	94364618	BETWEEN PIERS 6 AND 7	BETWEEN PIERS 6 AND 7		ERNS
SAN DIEGO	93352591	BETWEEN PIER 1 AND 8	BETWEEN PIER 1 AND 8		ERNS
SAN DIEGO	93317294	BETWEEN PIERS 13 & 14 NAVSTA SAN DIEGO	BETWEEN PIERS 13 & 14 NAVSTA SAN DIEGO		ERNS
SAN DIEGO	S106393658		BETWEEN MOLE PIER AND PIER 6, SAN DIEGO NAVAL STAT		CHMIRS
SAN DIEGO	S108401076		BETWEEN PIERS 10 AND 11 AT THE NAVAL STATION 32ND		CHMIRS
SAN DIEGO	S106394383		BETWEEN PIER #7 AND #8, 32ND ST. NAVAL STATION 8 N		CHMIRS
SAN DIEGO	S106395205		BETWEEN PIERS 2 AND 3 AT THE SAN DIEGO NAVAL STATI		CHMIRS
SAN DIEGO	S108402938		BETWEEN PIER 5 AND 6		CHMIRS
SAN DIEGO	S108401736		BETWEEN PIER 6 AND PIER 5		CHMIRS
SAN DIEGO	S107451258		BETWEEN PIERS 5 / 6 BERTHING 5 NAVAL STATION		CHMIRS
SAN DIEGO	S107451257		BETWEEN PIERS 12 AND 13, NAVAL STATION SAN DIEGO		CHMIRS
SAN DIEGO	S107451256		BETWEEN PIER 13 AND 14, NAVAL BASE SAN DIEGO		CHMIRS
SAN DIEGO	S106394942		BETWEEN MIKE AND SIERRA PIERS, NAVAL BASE, POINT L		CHMIRS
SAN DIEGO	2002597231	BETWEEN PIER 6 AND 7	BETWEEN PIER 6 AND 7	0	ERNS
SAN DIEGO	2002632486	BETWEEN PIER 7 AND 8	BETWEEN PIER 7 AND 8	0	ERNS
SAN DIEGO	2000545880	BETWEEN PIERS 7 & 8	BETWEEN PIERS 7 & 8	0	ERNS
SAN DIEGO	2000541746	BETWEEN PIER 2 AND 3	BETWEEN PIER 2 AND 3	0	ERNS
SAN DIEGO	2000530210	BETWEEN PIERS 11 AND 12	BETWEEN PIERS 11 AND 12	0	ERNS
SAN DIEGO	S105674886		BEYER BLVD. AT CORANADO		CHMIRS
SAN DIEGO	S106399327		8795 BIOLOGICAL GRADE		CHMIRS
SAN DIEGO	S106800951	BLACK MTN RD TUNNEL REPAIR	BLACK MOUNTAIN RD		CA WDS
SAN DIEGO	S105643168		100 BLACK OF VAN NUYS STREET PACIFIC BEACH AREA		CHMIRS
SAN DIEGO	S106393686		7090 BLACK MTN RD. ( RP RESIDES AT 7110 BLACK MTN		CHMIRS
SAN DIEGO	S106399826		10440 BLACK MTN. RD. / MIRMAR COLLEGE		CHMIRS
SAN DIEGO	S106399940		BLACK MOUNTAIN RD.		CHMIRS
SAN DIEGO	2000548408	7090 BLACK MT RD	7090 BLACK MT RD	0	ERNS
SAN DIEGO	S104586936	MILCON PROJECT P-700 A	BLDG 3, NAS, NORTH ISLAND		CA WDS
SAN DIEGO	S106070011	MCRD	BLDG 13 /		San Diego Co. HMMDS
SAN DIEGO	96493514	BLDG 802 NAS NORTH ISLAND	BLDG 802 NAS NORTH ISLAND		ERNS
SAN DIEGO	S106102659	NAVAL AUX LANDING FIELD	BLDG 3, NAS NORTH ISLAND		CA WDS

SAN DIEGO COUNTY, CA - ORPHAN SUMMARY

City	EDR ID	Site Name	Site Address	Zip	Database(s)
SAN DIEGO	S105631213		BLDG 3162 NAVAL STATION , 32ND ST.		CHMIRS
SAN DIEGO	S105649788		BLDG 1454, NAS SAN DIEGO		CHMIRS
SAN DIEGO	S105677858		BLDG 26, US NAVAL HOSPITAL. FARENHOLT		CHMIRS
SAN DIEGO	91229856	BLDG 140 SYLVESTOR ROAD MIDDLE PIER	BLDG 140 SYLVESTOR ROAD MIDDLE PIER		ERNS
SAN DIEGO	91210452	BLDG 379	BLDG 379		ERNS
SAN DIEGO	2000548439	BLDG 566	BLDG 566	0	ERNS
SAN DIEGO	90166411	BLDGS 1471, 1475, 1483 UNIVERSITY AVE	BLDGS 1471, 1475, 1483 UNIVERSITY AVE		ERNS
SAN DIEGO	S105651619		6700 BLK NEPTUNE PLACE		CHMIRS
SAN DIEGO	S107449966		3800 BLK OF FRONT ST.		CHMIRS
SAN DIEGO	S105155659	KELLY STREET BURNSITE	6500 BLOCK KELLY ST		SWF/LF
SAN DIEGO	S105645260		6600 BLOCK OF MISSION GORGE ROAD		CHMIRS
SAN DIEGO	S105645158		6100 BLOCK OF RADIO DRIVE IN CANYON		CHMIRS
SAN DIEGO	S105653040		500 BLOCK OF HARBOR DRIVE		CHMIRS
SAN DIEGO	S105652213		300 BLOCK OF INGRAHAN ST		CHMIRS
SAN DIEGO	S105662034		3700 BLOCK RUFFIN ROAD		CHMIRS
SAN DIEGO	S105655585		1100 BLOCK OF VAN NUYS STREET IN THE CANYON		CHMIRS
SAN DIEGO	S105664005		3900 BLOCK OF PRINGLE		CHMIRS
SAN DIEGO	S105671628		10090 BLOCK OF RIO SAN DIEGO DRIVE		CHMIRS
SAN DIEGO	S105674409		6300 BLOCK OF ALVARADO CT.		CHMIRS
SAN DIEGO	S106395910		770 BLOCK OF 41ST STREET		CHMIRS
SAN DIEGO	2003633685	31100 BLOCK NON-ROAD LN	31100 BLOCK NON-ROAD LN		ERNS
SAN DIEGO	S108402417		3300 BLOCK OF LOGAN AT GREGORY ST.		CHMIRS
SAN DIEGO	2004731808	4900 BLOCK	4900 BLOCK		ERNS
SAN DIEGO	S106399607		400 BLOCK OF CATALINA BLVD		CHMIRS
SAN DIEGO	S108402317		7500 BLOCK AIRWAY RD.		CHMIRS
SAN DIEGO	S107450273		4900 BLOCK, IN THE ALLEY BETWEEN SANTA CRUZ AVE AN		CHMIRS
SAN DIEGO	S105677188		BLUE LAKE DRIVE / COWS MOUNTAIN BLVD.		CHMIRS
SAN DIEGO	S105656252		BOARDWAY PIER		CHMIRS
SAN DIEGO	S106400757		BOAT RAMP		CHMIRS
SAN DIEGO	S105649072		BOAT BASIN		CHMIRS
SAN DIEGO	8873173	5124 BODEN ST	5124 BODEN ST		ERNS
SAN DIEGO	2000670521	BOR ISLAND DR HARBOR ISLAND MARINA AND THE "B" DOCK AREA	BOR ISLAND DR HARBOR ISLAND MARINA AND THE "B" DOCK AREA		ERNS
SAN DIEGO	2000670574	BOR ISLAND DRIVE	BOR ISLAND DRIVE		ERNS
SAN DIEGO	S106399423		BOTTOM OF THE CANYON, 4031 BAYVIEW CT.		CHMIRS
SAN DIEGO	20015058		SO BOUND I-5		HMIRS
SAN DIEGO	98419991	N. BOUND I-15 JUST NORTH OF MERCURY RD.	N. BOUND I-15 JUST NORTH OF MERCURY RD.		ERNS
SAN DIEGO	S105643328		SOUTH BOUND I805 JUST NORTH OF GOVERNOR DR.		CHMIRS
SAN DIEGO	S105672649		EAST BOUND 52 TO NORTH BOUND 805		CHMIRS
SAN DIEGO	S106396467		EAST BOUND 8 AT I-15		CHMIRS
SAN DIEGO	93321586	NORTH BOUND I 805 OFF OF CLAIRE MONT MESA	NORTH BOUND I 805 OFF OF CLAIRE MONT MESA		ERNS
SAN DIEGO	S108405150		SOUTH BOUND I-805 SOUTH OF MARKET ST.		CHMIRS
SAN DIEGO	99612661	SOUTH BOUND 163 JUST NORTH OF BALBOA	SOUTH BOUND 163 JUST NORTH OF BALBOA		ERNS
SAN DIEGO	S100279024		8100 SOUTH BOUND I-5		CHMIRS
SAN DIEGO	2000550463	NORTH BOUND I-15 ON RAMP	NORTH BOUND I-15 ON RAMP	0	ERNS
SAN DIEGO	2000550433	NORTH BOUND I-15	NORTH BOUND I-15	0	ERNS
SAN DIEGO	2000533320	NORTH BOUND 805	NORTH BOUND 805	0	ERNS

## SAN DIEGO COUNTY, CA - ORPHAN SUMMARY

City	EDR ID	Site Name	Site Address	Zip	Database(s)
SAN DIEGO	S105653860		3095 BOUNDRY STREET		CHMIRS
SAN DIEGO	S105651713		BOUNTY AT SPEAR STREET IN A CANYON		CHMIRS
SAN DIEGO	S105657791		BOUY 28		CHMIRS
SAN DIEGO	S105643539		3663 BRANT STREET IN THE CANYON		CHMIRS
SAN DIEGO	S104586931	BELL JR HIGH LANDFILL	620 S BRIARWOOD		CA WDS
SAN DIEGO	S105673364		BROAD AT 16TH ST.		CHMIRS
SAN DIEGO	S105654592		3030 BROADWAY - APARTMENT COMPLEX		CHMIRS
SAN DIEGO	93326939	BROADWAY PIER	BROADWAY PIER		ERNS
SAN DIEGO	S105665435		3815 MT BRODAGE AVE		CHMIRS
SAN DIEGO	S105887208		1020 W. BROOKS AVE.		CHMIRS
SAN DIEGO	S105642980		163 / BROOKS AVE CANYON		CHMIRS
SAN DIEGO	S105647173		BTWN NAVY FUEL PIER / NRAD PIER		CHMIRS
SAN DIEGO	S105666595		BTWN PIERS 4 AND 5		CHMIRS
SAN DIEGO	S105666535		BTWN PIERS 5 / 6		CHMIRS
SAN DIEGO	S105677916		BTWN MOLE PIER / PIER #10		CHMIRS
SAN DIEGO	S108404148		BTWN PIER 7 AND 8		CHMIRS
SAN DIEGO	2002622443	3315 BUCANNAN ST	3315 BUCANNAN ST	0	ERNS
SAN DIEGO	96497957	BUILDING 21565, CAMP PENDLETON	BUILDING 21565, CAMP PENDLETON		ERNS
SAN DIEGO	2006813415	BUILDING 50	BUILDING 50		ERNS
SAN DIEGO	2006785015	BUILDING 88//SENN ROAD	BUILDING 88//SENN ROAD		ERNS
SAN DIEGO	S105643744		BUILDING 705 AT THE MIRIMAR NAVAL AIR STATION		CHMIRS
SAN DIEGO	S105646463		BUILDING 21565 CAMP PENDLETON		CHMIRS
SAN DIEGO	S105637661		BUILDING 3162 32 STREET NAVAL STATION		CHMIRS
SAN DIEGO	S108401879		BUILDING 635, PAGE ROAD		CHMIRS
SAN DIEGO	S102798656	SAN DIEGO GAS & ELECTRIC	BUILDING K-212	00000	HAZNET
SAN DIEGO	2002618350	BUILDING 566 MCRD	BUILDING 566 MCRD	0	ERNS
SAN DIEGO	S105630047		BUOY 22A, CORONADO BRIDGE		CHMIRS
SAN DIEGO	S105657009		BUOY 23, SAN DIEGO BAY		CHMIRS
SAN DIEGO	S105883735		BURGENER BLVD. AT CLAIRMONT DR.		CHMIRS
SAN DIEGO	S108401948		BURLINGAME DR AT SAN MARCOS BLVD		CHMIRS
SAN DIEGO	S107451344		C		CHMIRS
SAN DIEGO	96514909	CABRILLO ISLE MARINA SAN DIEGO HARBOR DR	CABRILLO ISLE MARINA SAN DIEGO HARBOR DR		ERNS
SAN DIEGO	S105634435		CABRILLO ISLAND MARINA		CHMIRS
SAN DIEGO	S105662382		CABRILLO ISLE MARINA, SLIP E8,		CHMIRS
SAN DIEGO	S105656332		CABRILLO MARINA, SLIP H3-H5		CHMIRS
SAN DIEGO	S105882184		CABRIO ISLAND MARINA, HARBOR ISLAND		CHMIRS
SAN DIEGO	S105661261		CABRIO ISLAND MARINA AT F DOCK		CHMIRS
SAN DIEGO	99642074	CABRIO ISLE MARINA	CABRIO ISLE MARINA		ERNS
SAN DIEGO	2002591789	CABRIO ISLAND MARINA	CABRIO ISLAND MARINA	0	ERNS
SAN DIEGO	S106400506		CACTUS RECYCLING, 1703 CACTUS ROAD		CHMIRS
SAN DIEGO	S106399618		49800 EL CAJON BLVD		CHMIRS
SAN DIEGO	S106399549		2754 CALHONE ST.		CHMIRS
SAN DIEGO	S106396509		CALIF YACHT AND MARINA		CHMIRS
SAN DIEGO	8714835	CALIFORNIA CREATIVE DYNAMICS	CALIFORNIA CREATIVE DYNAMICS		ERNS
SAN DIEGO	S105658170		CALLE CRISTOBAL AT CORLEY COURT		CHMIRS
SAN DIEGO	S105674253		CALLE CHANATE ST. AND RUSTIC RD.		CHMIRS
SAN DIEGO	S106399536		CALLE CRISTO AT CAMINO SANTA FE		CHMIRS

## SAN DIEGO COUNTY, CA - ORPHAN SUMMARY

City	EDR ID	Site Name	Site Address	Zip	Database(s)
SAN DIEGO	S105882563		15706 CAM CRISLAIDA		CHMIRS
SAN DIEGO	S107451365		CAMCITA AT HURETIA		CHMIRS
SAN DIEGO	S107448253		10304 CAMDO BAJYON RD.		CHMIRS
SAN DIEGO	2002067895		CAMINITO		HMIRS
SAN DIEGO	S106399888		CAMINITO / BERDECIO		CHMIRS
SAN DIEGO	S105654091		CAMINO DEL RIO NORTH AT THE SAN DIEGO RIVER		CHMIRS
SAN DIEGO	92256178	350 CAMINO DELA REINA	350 CAMINO DELA REINA		ERNS
SAN DIEGO	S100279102		8300 CAMINO DEL ORO LIFE GUARD STATION		CHMIRS
SAN DIEGO	S105885379		10353 CAMINTO BANYON RD.		CHMIRS
SAN DIEGO	S105673516		11444 CAMINTO GARCIA		CHMIRS
SAN DIEGO	S105887121		12105 CAMITO CORRIENTE		CHMIRS
SAN DIEGO	S105665418		2205 CAMITO PRECISA SUR		CHMIRS
SAN DIEGO	S105648395		EAST CAMP OF AIR STATION.		CHMIRS
SAN DIEGO	S108405771		CAMP PENDLETON, DEL MAR BOAT BASIN		CHMIRS
SAN DIEGO	S108403062		CAMPANILLE DR AT LINDO PASEO		CHMIRS
SAN DIEGO	S105658378		CAMPBELL SHIPYARD PIER !		CHMIRS
SAN DIEGO	S106399511		10300 CAMPUS POINTE DR.		CHMIRS
SAN DIEGO	8718640	CAMRIO NATIONAL MONUMENT	CAMRIO NATIONAL MONUMENT		ERNS
SAN DIEGO	S105675095		7950 CAMTO DEL CID		CHMIRS
SAN DIEGO	96091140		CANON RD		HMIRS
SAN DIEGO	S105882296		CANYON DEL SOL AND INTERNATIONAL BOUNDARY		CHMIRS
SAN DIEGO	S105882936		CANYON CREST DR. AT SAN DIEGO STATE UNIVERSITY		CHMIRS
SAN DIEGO	S105651776		IN CANYON BEHIND 5476 REBOLLA		CHMIRS
SAN DIEGO	S105651761		IN CANYON BEHIND 6205 OAK RIDGE RD		CHMIRS
SAN DIEGO	S105651470		IN CANYON BEHIND 1052 LINCOLN AVE.		CHMIRS
SAN DIEGO	S105645323		CANYON AT RADIO DR / MARKET ST.		CHMIRS
SAN DIEGO	S105644694		CANYON WEST OF 4404 CAMATO FUENTE		CHMIRS
SAN DIEGO	S105652872		CANYON BEHIND 4202 MANZANITA DRIVE		CHMIRS
SAN DIEGO	S105674811		CANYON BEHIND 4448 ARCH ST.		CHMIRS
SAN DIEGO	S106399591		CAPRICORN WAY AND WESTVIEW PARKWAY		CHMIRS
SAN DIEGO	S105671627		1237 CARLETON ST.		CHMIRS
SAN DIEGO	S105673957		2100 CARMEL VALLEY @ MCGONIGLE		CHMIRS
SAN DIEGO	S106105550	SR56 EAST	CARMEL MTN RD TO BLACK MTN RD		CA WDS
SAN DIEGO	S108405056		EL CARMEL POINT-MISSION BAY-MISSION BAY YACHT CLUB		CHMIRS
SAN DIEGO	S106090137	SELECT ELECTRIC	CARMEL VALLEY RD / GAMAY RD	00000	HAZNET
SAN DIEGO	S107450995		9835 CAROL CENTER RD		CHMIRS
SAN DIEGO	S105886539		CARRIER BASIN, NAVAL STATION CORONADO		CHMIRS
SAN DIEGO	S106400611		CARRIER PIER, NAVAL AIR STATION, NORTH ISLAND		CHMIRS
SAN DIEGO	9900003471		CARROLL		HMIRS
SAN DIEGO	S106801444	USF BEST WAY	7075 CARROLL RD STE B		HAZNET, CA WDS
SAN DIEGO	2005702187	CARROLL ST.	CARROLL ST.		HMIRS
SAN DIEGO	2006412150	7075 CARROLL RD STE B	7075 CARROLL RD STE B		HMIRS
SAN DIEGO	9999040594		CARROLL		HMIRS
SAN DIEGO	9999040546		1191 CARROLL RD		HMIRS
SAN DIEGO	90179328	7TH & CARVER, MARINA SLIP E 192	7TH & CARVER, MARINA SLIP E 192		ERNS
SAN DIEGO	S108404938		1902 CATCHELL RD.		CHMIRS
SAN DIEGO	S105676144		1439 CAVOI CIRCLE		CHMIRS

SAN DIEGO COUNTY, CA - ORPHAN SUMMARY

City	EDR ID	Site Name	Site Address	Zip	Database(s)
SAN DIEGO	S105672451		CEDAR ST. AT FELTON ST.		CHMIRS
SAN DIEGO	S100223237		CENTER / PARK BLVD		CHMIRS
SAN DIEGO	S106399713		12112 CERANTO VALLEY ROAD		CHMIRS
SAN DIEGO	S105884800		CHALMERS AT INDIA ST.		CHMIRS
SAN DIEGO	2004743257	CHANNEL INTO SAN DIEGO HARBOR	CHANNEL INTO SAN DIEGO HARBOR		ERNS
SAN DIEGO	S107451416		CHANNEL LANE AT MOLE RD.		CHMIRS
SAN DIEGO	91224678	CHANNEL 117	CHANNEL 117		ERNS
SAN DIEGO	99609600	CHART HOUSE RESTAURANT	CHART HOUSE RESTAURANT		ERNS
SAN DIEGO	S106392596		CHOLLAS CREEK, NORTH OF PIER 1 AT NAVAL STATION SA		CHMIRS
SAN DIEGO	S108401893		CHULA VISTA BOAT MARINA		CHMIRS
SAN DIEGO	S102804763	1X DAILY CORPORATION	CHULA VISTA RIVER/	00000	HAZNET
SAN DIEGO	87463646	CIRRECE ST	CIRRECE ST		ERNS
SAN DIEGO	96493078	CITY UNBLOCKED SEWER ON 03/02/96, NO SUBSEQUENT C/U, SLUDGE	CITY UNBLOCKED SEWER ON 03/02/96, NO SUBSEQUENT C/U, SLUDGE		ERNS
SAN DIEGO	S105649742		NORTH CITY RECLAMATION PLANT		CHMIRS
SAN DIEGO	S105671871		2920 CLAIRMONT DR.		CHMIRS
SAN DIEGO	S106399613		2920 CLAIRMONT DRIVE		CHMIRS
SAN DIEGO	8874578	9400 CLAREMONT MESA	9400 CLAREMONT MESA		ERNS
SAN DIEGO	S105673717		1496 CLAREMONT MESA BLVD		CHMIRS
SAN DIEGO	2004742416	10969 CLAREMONT MESA	10969 CLAREMONT MESA		ERNS
SAN DIEGO	S105675203		ST CLEMENTI ISLAND, NEAR THE PIER		CHMIRS
SAN DIEGO	S100279058		510 CLOVERDALE RD		CHMIRS
SAN DIEGO	S106391492		CMSD JUST SOUTH OF CORONADO BAY BRIDGE (USS CHANDL		CHMIRS
SAN DIEGO	S106085338	T & R PAINTING & DRYWALL	CNR OF EVENNING CREEK / FABER	00000	HAZNET
SAN DIEGO	8873396	COAST BLVD	COAST BLVD		ERNS
SAN DIEGO	S106391992		1731 COLGATE CIRCLE - IN THE CANYON BEHING THIS AD		CHMIRS
SAN DIEGO	2006405273	5111 COLLEGE AVENE	5111 COLLEGE AVENE		HMIRS
SAN DIEGO	98468891	COLOR	COLOR		ERNS
SAN DIEGO	S105085421	SAN DIEGO COUNTY WATER AUTHORITY	71 COLORADO AT KIOWA	00000	HAZNET
SAN DIEGO	96516217	COM NAV BASE SAN DIEGO 32ND STREET / PIER 7	COM NAV BASE SAN DIEGO 32ND STREET / PIER 7		ERNS
SAN DIEGO	8715780	M/A COM GOVT SYSTEMS INC	M/A COM GOVT SYSTEMS INC		ERNS
SAN DIEGO	S106399725		COMINO DEL RIO SOUTH		CHMIRS
SAN DIEGO	90167545	COMMERCIAL BASIN / SAN DIEGO BAY	COMMERCIAL BASIN / SAN DIEGO BAY		ERNS
SAN DIEGO	8852155	COMMERCIAL BASIN/PIER IN FISHERMANS VILLAGE WORKER ON DOCK A	COMMERCIAL BASIN/PIER IN FISHERMANS VILLAGE WORKER ON DOCK A		ERNS
SAN DIEGO	S105653727		COMMERCIAL BASIN, SUN HARBOR MARINA.		CHMIRS
SAN DIEGO	S105653853		COMMERCIAL BASIN ON HARBOR DR.		CHMIRS
SAN DIEGO	S105657044		COMMERCIAL BASIN - AMERICA'S CUP HARBOR		CHMIRS
SAN DIEGO	S106392386		COMMERCIAL BASIN - BETWEEN SUN HARBOR MARINA / D		CHMIRS
SAN DIEGO	92270790	COMMERCIAL BASIN, SAN DIEGO HARBOR	COMMERCIAL BASIN, SAN DIEGO HARBOR		ERNS
SAN DIEGO	92256203	COMMERCIAL BASIN	COMMERCIAL BASIN		ERNS
SAN DIEGO	99627001	COMMERCIAL BASIN SAN DIEGO BAY	COMMERCIAL BASIN SAN DIEGO BAY		ERNS
SAN DIEGO	S108403286		COMMERCIAL BASIN NORTH CHANNEL DAY BEACON NUMBER 7		CHMIRS
SAN DIEGO	2002592868	COMMERCIAL BASIN	COMMERCIAL BASIN	0	ERNS
SAN DIEGO	2000548158	COMMERCIAL BASIN AREA	COMMERCIAL BASIN AREA	0	ERNS
SAN DIEGO	2000525134	COMMERCIAL BASIN	COMMERCIAL BASIN	0	ERNS

SAN DIEGO COUNTY, CA - ORPHAN SUMMARY

City	EDR ID	Site Name	Site Address	Zip	Database(s)
SAN DIEGO	2005603498	COMMISSARY PARKING LOT	COMMISSARY PARKING LOT		ERNS
SAN DIEGO	96496780	COMNAV BASE PIER 2	COMNAV BASE PIER 2		ERNS
SAN DIEGO	S105676787		COMNAV BASE, PIER 2 NORTH		CHMIRS
SAN DIEGO	2001557381	COMNAV BASE	COMNAV BASE	0	ERNS
SAN DIEGO	2000516835	COMNAV BASE	COMNAV BASE	0	ERNS
SAN DIEGO	8711802	COMPLEX DRIVE/ PARKING LOT AT BEND	COMPLEX DRIVE/ PARKING LOT AT BEND		ERNS
SAN DIEGO	2004031294		5466 COMPLEX ST SUITE 206		HMIRS
SAN DIEGO	2001566469	COMPOUND 805	COMPOUND 805	0	ERNS
SAN DIEGO	S108406763		CONDE ST AT JEFFERSON ST		CHMIRS
SAN DIEGO	2005629890	CONN. MARITIME	CONN. MARITIME		ERNS
SAN DIEGO	S108405969		CONN. MARITIME, PIER 4		CHMIRS
SAN DIEGO	2002627360	CONNECTOR RAMP	CONNECTOR RAMP	0	ERNS
SAN DIEGO	A100109166	MIRAMAR TERMINAL	CONROY CT.		AST
SAN DIEGO	96517507	CONTINENTAL MARITIME SHIPYARD / UNDER THE CORONADO BRIDGE	CONTINENTAL MARITIME SHIPYARD / UNDER THE CORONADO BRIDGE		ERNS
SAN DIEGO	S105884325		CONTINENTAL MARITIME SHIP YARD, SAN DIEGO BAY		CHMIRS
SAN DIEGO	94399952	CONTINENTAL MARITIME	CONTINENTAL MARITIME		ERNS
SAN DIEGO	94399429	CONTINENTAL MARITIME	CONTINENTAL MARITIME		ERNS
SAN DIEGO	S105642991		CONTINENTAL MARITIME SHIP YARD		CHMIRS
SAN DIEGO	S105646472		CONTINENTAL MARITIME		CHMIRS
SAN DIEGO	S105662352		CONTINENTAL MARITIME PIERS 4 AND 6		CHMIRS
SAN DIEGO	S105663976		CONTINENTAL MARITIME SHIPYARD		CHMIRS
SAN DIEGO	94369424	CONTINENTAL MARITIME SHIP YARD	CONTINENTAL MARITIME SHIP YARD		ERNS
SAN DIEGO	99614544	CONTINENTAL MARITIME BETWEEN PIER 4 AND 6	CONTINENTAL MARITIME BETWEEN PIER 4 AND 6		ERNS
SAN DIEGO	99647862	CONTINENTAL MARITIME SHIPYARD PIER 4	CONTINENTAL MARITIME SHIPYARD PIER 4		ERNS
SAN DIEGO	2001559186	CONTINENTAL MARETIME	CONTINENTAL MARETIME	0	ERNS
SAN DIEGO	2000529214	CONTINENTAL MARITIME	CONTINENTAL MARITIME	0	ERNS
SAN DIEGO	S108403670		CONVENTION WAY AT HARBOR DR. BEHIND THE CONVENTION		CHMIRS
SAN DIEGO	9900010158		CONVOY ST		HMIRS
SAN DIEGO	9900010037		CONVOY ST		HMIRS
SAN DIEGO	20015841		CONVOY ST		HMIRS
SAN DIEGO	200115492		CONVOY		HMIRS
SAN DIEGO	200111358		CONVOY ST		HMIRS
SAN DIEGO	2000020273		CONVOY		HMIRS
SAN DIEGO	2001040883		CONVOY ST		HMIRS
SAN DIEGO	2004060133		CONVOY STREET		HMIRS
SAN DIEGO	2000020272		CONVOY		HMIRS
SAN DIEGO	98010254		CONVOY STREET		HMIRS
SAN DIEGO	97090596		4965 CONVOY STREET USD FACILIT		HMIRS
SAN DIEGO	94060830		CONVOY STREET		HMIRS
SAN DIEGO	94050820		CONVOY STREET		HMIRS
SAN DIEGO	2004051177		CONVOY		HMIRS
SAN DIEGO	9999081025		CONVOY ST		HMIRS
SAN DIEGO	9999080889		CONVOY ST		HMIRS
SAN DIEGO	9999010446		CONVOY ST		HMIRS
SAN DIEGO	9999010445		CONVOY STREET		HMIRS
SAN DIEGO	9998090595		CONVOY ST		HMIRS

SAN DIEGO COUNTY, CA - ORPHAN SUMMARY

City	EDR ID	Site Name	Site Address	Zip	Database(s)
SAN DIEGO	9998071701		CONVOY STREET		HMIRS
SAN DIEGO	9998061072		CONVOY ST.		HMIRS
SAN DIEGO	9998030239		CONVOY		HMIRS
SAN DIEGO	S103678452	HENSEL PHELPS CONSTRUCTION CO	CONVOY ST/MIRAMRAR FACILITY	00000	HAZNET
SAN DIEGO	2000021422		CONWAY ST		HMIRS
SAN DIEGO	9900011842		4965 CONWAY ST		HMIRS
SAN DIEGO	9999090639		4965 CONWAY ST		HMIRS
SAN DIEGO	2000021421		CONWAY ST		HMIRS
SAN DIEGO	99607559	5545 CORAL REEF AVN	5545 CORAL REEF AVN		ERNS
SAN DIEGO	S105655157		CORANDO CAY YACHT CLUB.		CHMIRS
SAN DIEGO	S107451498		CORISH DR AT MONACO ST.		CHMIRS
SAN DIEGO	93346010	CORNADO ROAD ANCHORAGE 171	CORNADO ROAD ANCHORAGE 171		ERNS
SAN DIEGO	97411368	SW CORNER OF QUIVIRA BAY	SW CORNER OF QUIVIRA BAY		ERNS
SAN DIEGO	99606783	CORNER OF CARRIER PIERS BETWEEN K AND L PIERS AIR STATION	CORNER OF CARRIER PIERS BETWEEN K AND L PIERS AIR STATION		ERNS
SAN DIEGO	98427966	SW CORNER OF PALM AND KETTNER STREETS	SW CORNER OF PALM AND KETTNER STREETS		ERNS
SAN DIEGO	96517404	CORNER OF I 805 AND MIRAMAR RD.	CORNER OF I 805 AND MIRAMAR RD.		ERNS
SAN DIEGO	99649586	WEST CORNER OF AVOCADO AND DUTTON DR	WEST CORNER OF AVOCADO AND DUTTON DR		ERNS
SAN DIEGO	S105648513		SW CORNER OF QUIVIRA BAY INSIDE MISSION BAY		CHMIRS
SAN DIEGO	S105663982		S/W CORNER OF LA PLAYA AND INGRAHAM		CHMIRS
SAN DIEGO	S105665194		SE CORNER OF UPAS AND VERMONT STREET		CHMIRS
SAN DIEGO	S108402610		CORNER OF FAIRMONT AVE AND MONTEZUMA RD		CHMIRS
SAN DIEGO	S106393987		CORNER OF CALZADA DEL DOSQUE AND VIA DESANTASE THO		CHMIRS
SAN DIEGO	S106392932		CORNER OF CARMEL VALLEY RD. AND THE N/B I-5 OFFRAM		CHMIRS
SAN DIEGO	90465709	SOUTHWEST CORNER OF C AND INDIA STREETS	SOUTHWEST CORNER OF C AND INDIA STREETS		ERNS
SAN DIEGO	S102803413	BW CARTER PAINTING	CORNER OF MIRA MESA BLVD /	00000	HAZNET
SAN DIEGO	S102803412	BW CARTER PAINTING	CORNER OF SORRENTO VALLEY BLVD	00000	HAZNET
SAN DIEGO	S103678520	THEODORE J CULLIN	CORNER WINDHAVEN/QUARTER MILE DR	00000	HAZNET
SAN DIEGO	98468525	CORONADO NAVAL AIR STA OP PIER	CORONADO NAVAL AIR STA OP PIER		ERNS
SAN DIEGO	99614680	CORONADO ISLAND AT NAVAL AMPHIBIOUS BASE	CORONADO ISLAND AT NAVAL AMPHIBIOUS BASE		ERNS
SAN DIEGO	8714209	CORONADO & HAWAII STS	CORONADO & HAWAII STS		ERNS
SAN DIEGO	S105630683		CORONADO CAVES CITY OF CORONADS		CHMIRS
SAN DIEGO	99627772	CORONADO YACHT CLUB	CORONADO YACHT CLUB		ERNS
SAN DIEGO	S107448429		12000 CORRIENTE		CHMIRS
SAN DIEGO	98447597	CORRONADO CAY YACHT CLUB	CORRONADO CAY YACHT CLUB		ERNS
SAN DIEGO	S106397288		G28 CORTEZ MARINA		CHMIRS
SAN DIEGO	S106400683		CORTEZ MARINA/1880 HARBOR ISLAND DR.		CHMIRS
SAN DIEGO	S105639272		CORTEZ MARINA		CHMIRS
SAN DIEGO	S105676685		CORTEZ MARINA, HARBOR ISLAND DRIVE		CHMIRS
SAN DIEGO	2003633883	G28 CORTEZ MARINA	G28 CORTEZ MARINA		ERNS
SAN DIEGO	2001557828	CORTEZ MARINA	CORTEZ MARINA	0	ERNS
SAN DIEGO	S107450377		5328 COYOTE DR		CHMIRS
SAN DIEGO	S105653786		CROSS OF PETERLYN DR AND ALCORN ST		CHMIRS
SAN DIEGO	98435861	CRUISE SHIP TERMINAL BERTH 3	CRUISE SHIP TERMINAL BERTH 3		ERNS
SAN DIEGO	S105884538		CRUISE VESSEL "GRANGER OF THE SEA'S"		CHMIRS
SAN DIEGO	S105656343		CRUISE SHIP TERMINAL		CHMIRS
SAN DIEGO	878017	CTF-B BLDG OF THE UNIVERSITY OF CA	CTF-B BLDG OF THE UNIVERSITY OF CA		ERNS

## SAN DIEGO COUNTY, CA - ORPHAN SUMMARY

City	EDR ID	Site Name	Site Address	Zip	Database(s)
SAN DIEGO	96030429		US CUSTOMS CROSSING		HMIRS
SAN DIEGO	S108401566		DAMON AVE. AT SANTA FE ST.		CHMIRS
SAN DIEGO	8722722	DANA INN + MARINA/END OF "A" DOCK	DANA INN + MARINA/END OF "A" DOCK		ERNS
SAN DIEGO	S107449508		2719 DAYSIDE WALK		CHMIRS
SAN DIEGO	96503660	DDG54 FPO AP 96683-1272 PIER 7	DDG54 FPO AP 96683-1272 PIER 7		ERNS
SAN DIEGO	2005629541	DDG69	DDG69		ERNS
SAN DIEGO	2001565661	DDG69	DDG69	0	ERNS
SAN DIEGO	S105646876		DEAD END OF HAZARD CENTER DR		CHMIRS
SAN DIEGO	2004726814	2606 DEANZA ROAD	2606 DEANZA ROAD		ERNS
SAN DIEGO	S105884268		DEEP WATER CHANNEL		CHMIRS
SAN DIEGO	S105665953		32 DEGREES 38 MINUTES N - 117DEGREES 12 MINUTES W		CHMIRS
SAN DIEGO	S105649523		DEHESA AT SYCUAN ROAD		CHMIRS
SAN DIEGO	90171489	10938 DEL GATO ST	10938 DEL GATO ST		ERNS
SAN DIEGO	90465648	10938 DEL GATO ST	10938 DEL GATO ST		ERNS
SAN DIEGO	S106400894		DEPT. OF SOCIAL SERVICES @7575 METROPOLITAN DR. SU		CHMIRS
SAN DIEGO	2000669059	AN DIEGO HARBOR	AN DIEGO HARBOR		ERNS
SAN DIEGO	S106400625		A DOCK QUIVIRA BASIN		CHMIRS
SAN DIEGO	S105653794		DOCK H17 CABRIO ISLE MARINA ON HARBOR ISLAND		CHMIRS
SAN DIEGO	S105654620		DOCK G-28, CORTEZ MARINA, HARBOR ISLAND		CHMIRS
SAN DIEGO	99641850	A DOCK A21-END OF DOCK 955 HARBOR ISLAND DR	A DOCK A21-END OF DOCK 955 HARBOR ISLAND DR		ERNS
SAN DIEGO	S105656405		H DOCK, FAR WEST END OF CABRILLO ISLE MARINA.		CHMIRS
SAN DIEGO	S106393482		B DOCK, MARINA VILLAGE, MISSION BAY (32 45.8 NORT		CHMIRS
SAN DIEGO	S105658770		488 DOLIVA DRIVE AT MADISON HIGH SCHOOL.		CHMIRS
SAN DIEGO	S106397161		DOLPHIN PIER		CHMIRS
SAN DIEGO	S107451619		DOWNTOWN AT 5TH ST. / ISLAND AVE.		CHMIRS
SAN DIEGO	2003702442	DRICOLL'S WARF	DRICOLL'S WARF		ERNS
SAN DIEGO	S106400733		DRICOLL'S WARF, 4918 NORTH HARBOR DRIVE		CHMIRS
SAN DIEGO	S105675546		DRISCAL MARINA		CHMIRS
SAN DIEGO	2000523699	DRISCALLS WHARF	DRISCALLS WHARF	0	ERNS
SAN DIEGO	S105649334		DRISCOL BOAT YARD		CHMIRS
SAN DIEGO	S106393363		DRISCOLL BOAT YARD, BETWEEN "C" AND "D" DOCK IN MI		CHMIRS
SAN DIEGO	S105668376		DRISCOLL WHARF		CHMIRS
SAN DIEGO	S105674513		DRISCOLL MARINA, PIER 8, SLIP 20		CHMIRS
SAN DIEGO	94357518	DRISCOLL BOAT YARD/UNKNOWN ADDRESS	DRISCOLL BOAT YARD/UNKNOWN ADDRESS		ERNS
SAN DIEGO	99627637	DRISCOLL BOAT YARD BETWEEN C & D DOCKS	DRISCOLL BOAT YARD BETWEEN C & D DOCKS		ERNS
SAN DIEGO	S107451623		DRISCOLL'S MARINA		CHMIRS
SAN DIEGO	S105660034		DRISCOLLS MARINA, IN OFFLOADING DOCK		CHMIRS
SAN DIEGO	99640423	DRISCOLLS WARF HARBOR DRIVE	DRISCOLLS WARF HARBOR DRIVE		ERNS
SAN DIEGO	S105663253		DRISCOLS MISSION BAY MARINA, SLIP E214		CHMIRS
SAN DIEGO	S105663279		DUNOVAN STATE PRISON		CHMIRS
SAN DIEGO	91234588	4 MI E-PASEO LADERA ON TELEGRAPH CANYON	4 MI E-PASEO LADERA ON TELEGRAPH CANYON		ERNS
SAN DIEGO	S105883072		NORTH EAST CORNER OF ROSECRAND ST AND MIDWAY		CHMIRS
SAN DIEGO	98421933	EASTBOUND INTERSTATE 8 WEST OF JACUMBA/ANZA- BORREGO DESERT	EASTBOUND INTERSTATE 8 WEST OF JACUMBA/ANZA- BORREGO DESERT		ERNS
SAN DIEGO	S107451678		EASTBOUND FEDERAL ON RAMP TO WESTBOUND 94		CHMIRS
SAN DIEGO	2006786626	EASTERN PACIFIC OCEAN	EASTERN PACIFIC OCEAN		ERNS



## SAN DIEGO COUNTY, CA - ORPHAN SUMMARY

City	EDR ID	Site Name	Site Address	Zip	Database(s)
SAN DIEGO	S103652865	US NAVY PUBLIC WORKS CENTER	3244 ECHO	00000	HAZNET
SAN DIEGO	S105886338		EDGEMONT AT ELM		CHMIRS
SAN DIEGO	S105676658		A EIGHT ANCHORAGE		CHMIRS
SAN DIEGO	S102816777	CANYON CREST APARTMENTS	4053 EIGHTH AVE	00000	HAZNET
SAN DIEGO	S108405369		EMBARCADERO ON N. HARBOR DR. BEFORE THE COAST GUAR		CHMIRS
SAN DIEGO	S105155649	ARIZONA STREET SLF	SOUTH END OF ARIZONA STREET		SWF/LF
SAN DIEGO	S106391055		SOUTHWEST END OF SHELTER ISLAND AT SAN DIEGO YACHT		CHMIRS
SAN DIEGO	S105886975		EAST END OF PALETA CHANNEL		CHMIRS
SAN DIEGO	S105639021		SOUTH END OFF OF LAPLA FUEL PIER OUTSIDE THE BOOM		CHMIRS
SAN DIEGO	S105638790		SO END OF FUEL PIER SAN DIEGO BAY		CHMIRS
SAN DIEGO	S105673627		END OF NORTH SIDE DIVE IN THE YARD		CHMIRS
SAN DIEGO	93350828	NORTH END OF SAN DIEGO BAY ROSECRANS ST	NORTH END OF SAN DIEGO BAY ROSECRANS ST		ERNS
SAN DIEGO	92289627	SOUTH END OF NAB PIER 19	SOUTH END OF NAB PIER 19		ERNS
SAN DIEGO	S108244616	OLD TOWN BURN DUMP	NORTH END OLD TOWN BRIDGE		LUST
SAN DIEGO	2004736933	NORTH END A-8 ANCHORAGE	NORTH END A-8 ANCHORAGE		ERNS
SAN DIEGO	S108404706		END TIE OF 8 DOCK AT THE DANA MARINA 1710 WEST MIS		CHMIRS
SAN DIEGO	S107452982		NORTH END A-8 ANCHORAGE		CHMIRS
SAN DIEGO	2000529257	END OF SHELTER ISLAND	END OF SHELTER ISLAND	0	ERNS
SAN DIEGO	2002599842	2524 ENIWETOC RD	2524 ENIWETOC RD	0	ERNS
SAN DIEGO	S105677893		ENLISTED CLUB @ BLDG. 45, NAS SAN DIEGO		CHMIRS
SAN DIEGO	S105885328		ENTERANCE TO COMMERCIAL AREA OF SAN DIEGO BAY		CHMIRS
SAN DIEGO	S108402320		ENTRADA LAZANJA AT PURPLE SAGE		CHMIRS
SAN DIEGO	S105655889		ENTRANCE TO SHELTER ISLAND		CHMIRS
SAN DIEGO	91218050	ENTRANCE OF SAN DIEGO BAY	ENTRANCE OF SAN DIEGO BAY		ERNS
SAN DIEGO	2000528224	ENTRANCE TO SAN DIEGO BAY	ENTRANCE TO SAN DIEGO BAY	0	ERNS
SAN DIEGO	2000670512	EST MARINA SLIP: 801	EST MARINA SLIP: 801		ERNS
SAN DIEGO	9900014571		1330 EVENING CREEK DRIVE		HMIRS
SAN DIEGO	S106397372		EXXON MOBILE, SCRIPPS POWAY		CHMIRS
SAN DIEGO	S105884362		EXXON MOBILE SUNSET CLIFFS BLVD.		CHMIRS
SAN DIEGO	S105886828		EXXON MOBIL AT SCRIPPS PARKWAY		CHMIRS
SAN DIEGO	S106395560		EXXON MOBIL SERVICE STATION #11464 @ 11898 RANCHO		CHMIRS
SAN DIEGO	91238262	FACILITIES MANAGEMENT DPT CODE BGA	FACILITIES MANAGEMENT DPT CODE BGA		ERNS
SAN DIEGO	S106399370		FAIRMAN AVE AT HOME AVE		CHMIRS
SAN DIEGO	S105674931		FASHION VALLEY MALL OFF FRIARS ROAD		CHMIRS
SAN DIEGO	S102799475	FASHION VALLEY VENTURE	324/328 FASHION VALLEY	00000	HAZNET
SAN DIEGO	2003650985	6105 FAUNA	6105 FAUNA		ERNS
SAN DIEGO	S106391358		FEDERAL INDUSTRIAL SUPPLY CENTER PIER AT HARBOR DR		CHMIRS
SAN DIEGO	S105656917		FELLERS PETROLEUM, WAIS-4 AT NASCO		CHMIRS
SAN DIEGO	S105647932		FERN / ELM STREETS		CHMIRS
SAN DIEGO	S105652821		1445 FERN STT		CHMIRS
SAN DIEGO	S106398618		FERTILIZER BERTH		CHMIRS
SAN DIEGO	2000523586	FFG14	FFG14	0	ERNS
SAN DIEGO	2003633718	FFO APP 96617-1656	FFO APP 96617-1656		ERNS
SAN DIEGO	93342055	FIDDLER COVE NEB MARINA	FIDDLER COVE NEB MARINA		ERNS
SAN DIEGO	S105649611		FIDDLERS COVE MARINA		CHMIRS
SAN DIEGO	S108402475		FIDDLERS COVE MARINA / 3205 HIGHWAY 75		CHMIRS
SAN DIEGO	S107451812		FIDDLERS COVE MARINA		CHMIRS

SAN DIEGO COUNTY, CA - ORPHAN SUMMARY

City	EDR ID	Site Name	Site Address	Zip	Database(s)
SAN DIEGO	S105672072		FIDLER'S COVE, RV/MARINA		CHMIRS
SAN DIEGO	S105638425		FIESTA ISLAND MISSION BAY		CHMIRS
SAN DIEGO	S102810727	SDCTY METRO FIESTA ISLAND	FIESTA ISLAND SLUDGE FACILITY	00000	HAZNET
SAN DIEGO	S106397336		FISC POINT LOMA, LA PAYIA PIER		CHMIRS
SAN DIEGO	S105650664		FISC PIER AT THE FOOT OF BROADWAY		CHMIRS
SAN DIEGO	S105649221		FISC PIER, SAN DIEGO NAVAL YARD		CHMIRS
SAN DIEGO	S105656254		FISC PIER		CHMIRS
SAN DIEGO	97410998	FISC PIER / BROADWAY PIER	FISC PIER / BROADWAY PIER		ERNS
SAN DIEGO	2006806660	FISHERMAN'S LANDING	FISHERMAN'S LANDING		ERNS
SAN DIEGO	S105648556		FISK PIER		CHMIRS
SAN DIEGO	S105667412		FLEET AFW, NEXT TO SHELTER BUILDING 7		CHMIRS
SAN DIEGO	S105633625		11606 FLINTKOTE		CHMIRS
SAN DIEGO	99642336	FLOATING DRY DOCK AT BUILDING 16 ON 28TH ST	FLOATING DRY DOCK AT BUILDING 16 ON 28TH ST		ERNS
SAN DIEGO	8873252	FLOOD CONTROL CHANNEL / * 87	FLOOD CONTROL CHANNEL / * 87		ERNS
SAN DIEGO	S105671995		FLORIDA UPAS AT CANYON		CHMIRS
SAN DIEGO	S105675792		FOOT OF SAMPSON ST.		CHMIRS
SAN DIEGO	S106396901	SOUTHWEST MARINE, INC.	FOOT OF SAMPSON STREET		LUST, CHMIRS, SLIC
SAN DIEGO	S106394362		FOOT OF SAMPSON ST. SOUTHWEST MARINE SHIPYARD. PI		CHMIRS
SAN DIEGO	S100280189		FOOT OF VENTURA STREET		CHMIRS
SAN DIEGO	98454670	FOOT OF SAMPSON STREET	FOOT OF SAMPSON STREET		ERNS
SAN DIEGO	S105255822	NAVY PUBLIC WRK GRAVING DOCK	FOOT OF PIER 5,32ND / HARBOR		CA WDS
SAN DIEGO	S105255755	SOUTHWEST MARINE SHIPYARD	FOOT OF SAMPSON ST		CA WDS
SAN DIEGO	99642083	FOOT OF SAMPSON STREET	FOOT OF SAMPSON STREET		ERNS
SAN DIEGO	2001561538	FOOT OF SAMSON STREET	FOOT OF SAMSON STREET	0	ERNS
SAN DIEGO	2000516975	FOOT OF SAMPSON ST	FOOT OF SAMPSON ST	0	ERNS
SAN DIEGO	2006796282	FPO AP 96663-1712	FPO AP 96663-1712		ERNS
SAN DIEGO	2006786598	FPO AP 96663-1712	FPO AP 96663-1712		ERNS
SAN DIEGO	2003653930	FPO AP 96678-1187	FPO AP 96678-1187		ERNS
SAN DIEGO	99646900	FPO AP 96663-1712 PIER 6	FPO AP 96663-1712 PIER 6		ERNS
SAN DIEGO	2001563807	FPO AP 96660	FPO AP 96660	0	ERNS
SAN DIEGO	2002619770	FPO AP 96660-1174	FPO AP 96660-1174	0	ERNS
SAN DIEGO	2000535691	FPO AP 96675-1470	FPO AP 96675-1470	0	ERNS
SAN DIEGO	2000527427	FPO AP 966611172	FPO AP 966611172	0	ERNS
SAN DIEGO	2000522300	FPO AP 96660	FPO AP 96660	0	ERNS
SAN DIEGO	2002607687	FPO AP 96663-1712	FPO AP 96663-1712	0	ERNS
SAN DIEGO	96517195	FPOAP 96672-1727 PIER 12, NORTHSIDE	FPOAP 96672-1727 PIER 12, NORTHSIDE		ERNS
SAN DIEGO	96472453	FPOAP 96683-1467 PIER 01	FPOAP 96683-1467 PIER 01		ERNS
SAN DIEGO	98431562	FRAME 138 NATIONAL STEEL AND SHIP	FRAME 138 NATIONAL STEEL AND SHIP		ERNS
SAN DIEGO	S106396387		FRASER YACHTS		CHMIRS
SAN DIEGO	2005702464	FREEWAY 805 SOUTH BETWEEN MARK	FREEWAY 805 SOUTH BETWEEN MARK		HMIRS
SAN DIEGO	S108406442		FRIARS RD EAST AT MISSION VILLAGE DRIVE		CHMIRS
SAN DIEGO	S102811614	CALMAT CO/MISSION VALLEY	808 FRIARS ROAD	00000	HAZNET
SAN DIEGO	S105884273		FRIERS RD. AT MISSION CENTER RD.		CHMIRS
SAN DIEGO	S105637366		FROM PIER 12 TO WAYS BLDG 28TH AND HARBOUR DR		CHMIRS
SAN DIEGO	S105667228		FROM LIGHTED BUOY 21 TO LIGHTED BUOY 11		CHMIRS
SAN DIEGO	S107451850		FROM DIRECTION OF PIER 11 TOWARDS PIER 10		CHMIRS

SAN DIEGO COUNTY, CA - ORPHAN SUMMARY

City	EDR ID	Site Name	Site Address	Zip	Database(s)
SAN DIEGO	2000671408	FRONT STREET	FRONT STREET		ERNS
SAN DIEGO	S105644781		IN FRONT OF L PIER		CHMIRS
SAN DIEGO	S105637758		IN FRONT OF 937 NORTH HARBOR DRIVE		CHMIRS
SAN DIEGO	S105651264		FUEL PIER, PT LOMA		CHMIRS
SAN DIEGO	S105650527		FUEL PIER, PT LOMA FUEL DEPOT, SUB BASE SAN DIEGO		CHMIRS
SAN DIEGO	S105647063		FUEL DOCK SMALL CRAFT OFF THE "USS MCKEE"		CHMIRS
SAN DIEGO	S105645025		FUEL PIER NAVAL FUEL PIER		CHMIRS
SAN DIEGO	S105640591		FUEL PIER BOX 18		CHMIRS
SAN DIEGO	S105640402		FUEL FARM (NEXT TO BUILDING 426)		CHMIRS
SAN DIEGO	S105638008		FUEL DOCK PIER 180		CHMIRS
SAN DIEGO	S105652301		FUEL PIER NAVAL AMPHIBIOUS BASE		CHMIRS
SAN DIEGO	S105671402		FUEL DEPOT AT 199 ROSENCRANS ST.		CHMIRS
SAN DIEGO	98465401	G	G		ERNS
SAN DIEGO	S105885947		5220 GAINS ST.		CHMIRS
SAN DIEGO	S100223155		854 GALLATIN		CHMIRS
SAN DIEGO	S107451880		GARNET AV AT PICO ST		CHMIRS
SAN DIEGO	S105886137		2411 GARY MART RD		CHMIRS
SAN DIEGO	96492481	1902 GATCHEL RD	1902 GATCHEL RD		ERNS
SAN DIEGO	S106396960		1902 GATCHEL RD.		CHMIRS
SAN DIEGO	S105670690		1902 GATCHELL RD.		CHMIRS
SAN DIEGO	S106399797		1902 GATCHELL RD..		CHMIRS
SAN DIEGO	S105255816	POINT LOMA OCEAN OUTFALL	1902 GATCHELL RD		CA WDS
SAN DIEGO	S107449013		1902 GATCHELL R.		CHMIRS
SAN DIEGO	S104572963	NEILSEN DILLINGHAM BLDRS	1902 GATCHELL RD	00000	HAZNET, CHMIRS, EMI
SAN DIEGO	96475642	GATE 32	GATE 32		ERNS
SAN DIEGO	S105632362		GATE #9 LINBURGH 3665 NOTHR HARBOR DR.		CHMIRS
SAN DIEGO	2002620515	GENESEE AVE	GENESEE AVE	0	ERNS
SAN DIEGO	S105668436		SB GENESEE AT HWY 52	CA	CHMIRS
SAN DIEGO	S105673137		GENSIS AVE. CROSS STREET OF NOVEL DR., ROSE CANYON		CHMIRS
SAN DIEGO	S106399557		GILMAN DRIVE AND I-5 NB		CHMIRS
SAN DIEGO	S105675478		GLEN VISTA CT		CHMIRS
SAN DIEGO	91225072	GLORETTA BAY	GLORETTA BAY		ERNS
SAN DIEGO	8874511	GLORIA PRICE	GLORIA PRICE		ERNS
SAN DIEGO	S105648690		GLORIETTA BAY, SAN DIEGO BAY		CHMIRS
SAN DIEGO	S105655065		GLORIETTA BAY		CHMIRS
SAN DIEGO	99646142	GLORIETTA BAY A5 ANCHORAGE 120FT EAST OF NO.12 BUOY	GLORIETTA BAY A5 ANCHORAGE 120FT EAST OF NO.12 BUOY		ERNS
SAN DIEGO	S105882401		GOAT CANYON AND INTERNATIONAL BOUNDARY		CHMIRS
SAN DIEGO	S105664807		GOAT CANYON/INTERNATIONAL BOUNDARY		CHMIRS
SAN DIEGO	2004030563		7411 GOEN PL # C 92120		HMIRS
SAN DIEGO	2006412592	7411 GOEN PLACE SUITE C	7411 GOEN PLACE SUITE C		HMIRS
SAN DIEGO	S105886175		GOLFCREST DR AT NAVAHO RD.		CHMIRS
SAN DIEGO	S108403606		GOLFCREST AT NAVAHO		CHMIRS
SAN DIEGO	97101375		3860 GOVERNOIZ		HMIRS
SAN DIEGO	S100279258		12876 GRAMBUZA CT		CHMIRS
SAN DIEGO	90175944	GRAPE ST. PIER	GRAPE ST. PIER		ERNS
SAN DIEGO	S108404113		GRAPE STREET		CHMIRS

## SAN DIEGO COUNTY, CA - ORPHAN SUMMARY

City	EDR ID	Site Name	Site Address	Zip	Database(s)
SAN DIEGO	8874133	GREAT AMERICAN BANK	GREAT AMERICAN BANK		ERNS
SAN DIEGO	S105655569		HALF MOON ANCHORAGE, SHELTER ISLAND		CHMIRS
SAN DIEGO	S105654822		HALF MOON ANCHORAGE, SHELTER ISLANDS		CHMIRS
SAN DIEGO	99633076	HALF MOON ANCHORAGE NEAR SLIP D 117	HALF MOON ANCHORAGE NEAR SLIP D 117		ERNS
SAN DIEGO	S105884124		6829 HAMISHAW		CHMIRS
SAN DIEGO	2004100228		2295 E HARBOR DR		HMIRS
SAN DIEGO	A100282027	NATIONAL STEEL & SHIPBUILDING	HARBOR DR. AND 28TH STREET		AST
SAN DIEGO	S106401061		HARBOR DR AND GRAPE ST PIER		CHMIRS
SAN DIEGO	S105155674	SD CONVENTION CENTER	HARBOR BLVD		SWF/LF
SAN DIEGO	98453303	HARBOR ISLAND	HARBOR ISLAND		ERNS
SAN DIEGO	99626601	HARBOR ISLAND CABRILLO ISLE MARINA	HARBOR ISLAND CABRILLO ISLE MARINA		ERNS
SAN DIEGO	8854852	2295 E. HARBOR DR AND SAMPSON ST	2295 E. HARBOR DR AND SAMPSON ST		ERNS
SAN DIEGO	2004716811	HARBOR	HARBOR		ERNS
SAN DIEGO	2004715004	HARBOR DR AND 28TH ST	HARBOR DR AND 28TH ST		ERNS
SAN DIEGO	S106389078		HARBOR ISLAND WEST LAGOON NEAR THE 2ND 5 MILE PER		CHMIRS
SAN DIEGO	S106390687		3800 NORTH HARBOR DRIVE AND SPANISH LANDING WEST (		CHMIRS
SAN DIEGO	S105884007		N HARBOR DR. AND G STREET		CHMIRS
SAN DIEGO	S105887053		NORTH HARBOR DRIVE AND LAUREL STREET		CHMIRS
SAN DIEGO	97406192	HARBOR POLICE DOCK SHELTER ISLAND SLIP NUMBER 19	HARBOR POLICE DOCK SHELTER ISLAND SLIP NUMBER 19		ERNS
SAN DIEGO	2006815060	HARBOR ISLAND DR	HARBOR ISLAND DR		ERNS
SAN DIEGO	2006789469	HARBOR ISLAND FUEL PIER	HARBOR ISLAND FUEL PIER		ERNS
SAN DIEGO	S105648546		HARBOR ISLAND WEST MARINA		CHMIRS
SAN DIEGO	S105643131		HARBOR DR AND 28TH ST, BERTH #6, A NEW VESSEL		CHMIRS
SAN DIEGO	S105642850		HARBOR ISLAND WEST, SLIP #108, HARBOR ISLAND DRIVE		CHMIRS
SAN DIEGO	S105632182		955 NORTH HARBOR DR SUN ROAD MARINA SLIP L-5		CHMIRS
SAN DIEGO	S105636386		4960 N. HARBOR DR. COMMERICAL BASIN AREA		CHMIRS
SAN DIEGO	S105649820		HARBOR ISLAND FUEL DOCK.		CHMIRS
SAN DIEGO	S105648898		2040 HARBOR ISLAND DRIVE - SLIP 818		CHMIRS
SAN DIEGO	S105653154		HARBOR DR AND SCOTT ST.		CHMIRS
SAN DIEGO	S105655830		HARBOR ISLAND FUEL DOCK		CHMIRS
SAN DIEGO	S105655082		HARBOR IS. WEST MARINA		CHMIRS
SAN DIEGO	S105654478		HARBOR ISLAND, INSIDE THE MARINA		CHMIRS
SAN DIEGO	S105671041		HARBOR ISLAND MARINA WEST		CHMIRS
SAN DIEGO	S105668284		HARBOR DR. AT GRAPE ST.		CHMIRS
SAN DIEGO	S105675032		5104 N. HARBOR DR. NEAR SLIP # 24		CHMIRS
SAN DIEGO	95080966		2295 E HARBOR DRIVE		HMIRS
SAN DIEGO	93337490	HARBOR ISLAND WEST MARINA	HARBOR ISLAND WEST MARINA		ERNS
SAN DIEGO	93321075	HARBOR ISLAND WEST LAGOON NR THE 2ND, 5 MI PER HR POST MARK	HARBOR ISLAND WEST LAGOON NR THE 2ND, 5 MI PER HR POST MARK		ERNS
SAN DIEGO	93313600	HARBOR DR AND 28TH ST	HARBOR DR AND 28TH ST		ERNS
SAN DIEGO	2004723372	955 HARBOR DR	955 HARBOR DR		ERNS
SAN DIEGO	2004723292	2040 EAST HARBOR DRIVE	2040 EAST HARBOR DRIVE		ERNS
SAN DIEGO	2005613794	333 WEST HARBOR DR GATE 1	333 WEST HARBOR DR GATE 1		ERNS
SAN DIEGO	2005603826	2025 EAST HARBOR DR	2025 EAST HARBOR DR		ERNS
SAN DIEGO	2003646656	HARBOR DR AND 28TH ST	HARBOR DR AND 28TH ST		ERNS
SAN DIEGO	S108405032		HARBOR ISLAND WEST MARINA		CHMIRS

SAN DIEGO COUNTY, CA - ORPHAN SUMMARY

City	EDR ID	Site Name	Site Address	Zip	Database(s)
SAN DIEGO	92262791	4918 HARBOR DRIVE PIER 5, SLIP 15	4918 HARBOR DRIVE PIER 5, SLIP 15		ERNS
SAN DIEGO	99640070	HARBOR ISLAND MARINA AT THE TEXACO FUEL DOCK	HARBOR ISLAND MARINA AT THE TEXACO FUEL DOCK		ERNS
SAN DIEGO	S108406870		HARBOR ISLAND WEST		CHMIRS
SAN DIEGO	S108406651		1450 HARBOR ISLAND DR. F DOCK / I DOCK		CHMIRS
SAN DIEGO	S108403612		333 WEST HARBOR DR. GATE #1		CHMIRS
SAN DIEGO	S108403126		HARBOR ISLAND FUEL DOCK		CHMIRS
SAN DIEGO	S107448323		1100 N. HARBOR DR. (IN FRONT OF THE CRUISE SHIP TE		CHMIRS
SAN DIEGO	S107449531		2798 HARBOR DR. BERTH 5-6		CHMIRS
SAN DIEGO	91224229	4902 NORTH HARBOR DRIVE NEAR FISHERMANS WHARF AND H & M LAND	4902 NORTH HARBOR DRIVE NEAR FISHERMANS WHARF AND H & M LAND		ERNS
SAN DIEGO	99646655	HARBOR ISL WEST MARINA	HARBOR ISL WEST MARINA		ERNS
SAN DIEGO	S103678831	MSCPAC USNS SPICA	HARBOR DR / 28 ST	00000	HAZNET
SAN DIEGO	S103975274	LORETTA HODGES	HARBOR ISLAND MARINA CORTEZ	00000	HAZNET, CHMIRS
SAN DIEGO	2001566604	HARBOR DR AND 28TH ST	HARBOR DR AND 28TH ST	0	ERNS
SAN DIEGO	2002593952	HARBOR DR AND 28TH ST	HARBOR DR AND 28TH ST	0	ERNS
SAN DIEGO	S106716595	SAN DIEGO FLEET INDUSTRIAL SUPPLY CENTER (FISC) (F)	937 N. HARBOR DR. STE. 480 CODE 704	0	LUST
SAN DIEGO	2000542179	HARBOR DRIVE AND 28TH ST	HARBOR DRIVE AND 28TH ST	0	ERNS
SAN DIEGO	2000536486	HARBOR ISLAND DR.	HARBOR ISLAND DR.	0	ERNS
SAN DIEGO	2000534212	HARBOR WEST MARINA	HARBOR WEST MARINA	0	ERNS
SAN DIEGO	2000524409	HARBOR DRIVE AT GRADE ST	HARBOR DRIVE AT GRADE ST	0	ERNS
SAN DIEGO	2000520742	HARBOR ISLAND FUEL DOCK	HARBOR ISLAND FUEL DOCK	0	ERNS
SAN DIEGO	2000519058	HARBOR ISLAND WEST MARINA	HARBOR ISLAND WEST MARINA	0	ERNS
SAN DIEGO	2000518441	HARBOR DRIVE	HARBOR DRIVE	0	ERNS
SAN DIEGO	2002612738	122 NORTH HARBOR DR	122 NORTH HARBOR DR	0	ERNS
SAN DIEGO	S106391663		4904 NORTH HARBOUR DRIVE DRICSCOLLS MARINA PIER 5		CHMIRS
SAN DIEGO	S106167249	SUNNY FRESH CLEANERS	1720 HARNET AVE		CLEANERS
SAN DIEGO	S107451946		HARVARD DR. AND KETTNER ST.		CHMIRS
SAN DIEGO	S106203478	FOGERTY & EXXON ET, AL TRUST	946 W HAWTHORN ST./2945 PACIFIC HWY		CA WDS
SAN DIEGO	S103341990	HAZARD CTR DR EXT CONST GWE	HAZ CTR DR AT HWY 163		CA WDS
SAN DIEGO	S103648961	TEXACO REFINING AND MARKETING INC	2777 HEALTH / GENNESSEE	00000	HAZNET
SAN DIEGO	99609893	HERCO TECHNOLOGIES 13330 EVENING CREEK DR NORTH	HERCO TECHNOLOGIES 13330 EVENING CREEK DR NORTH		ERNS
SAN DIEGO	S106447292	HARD ROCK 4X4 DISMANTLER	935 HERITAGE RD # A		CA WDS
SAN DIEGO	S106801434	LOBO AUTO WRECKING	935 HERITAGE RD STE D		CA WDS
SAN DIEGO	S106105512	AACE AUTO WRECKING	951 HERITAGE RD # C		CA WDS
SAN DIEGO	S105887086		HERMAN ST. AT LANDIS ST.		CHMIRS
SAN DIEGO	2000018216		HERTZ RD		HMIRS
SAN DIEGO	S106400686		HIGH SEA FUEL DOCK		CHMIRS
SAN DIEGO	2003652618	HIGH SEA FUEL DOCK	HIGH SEA FUEL DOCK		ERNS
SAN DIEGO	S104575933	CARMEL MOUNTAIN RANCH COUNTRY	12200 HIGHLAND RANCH RD	00000	HAZNET, SWEEPS UST
SAN DIEGO	S105886426		HILANDIA FUEL DOCKS		CHMIRS
SAN DIEGO	S108402854		HILLSIDE DR AT TORRE PINES RD.		CHMIRS
SAN DIEGO	S107451992		HILLSIDE GARDEN APARTMENTS/4074 58TH ST.		CHMIRS
SAN DIEGO	S106390133		389 HOLLISTER H.G. FENTON CO SOUTHERN MOST PORTIO		CHMIRS
SAN DIEGO	91467263	502 HORTON PLAZA CALIFORNIA CAFE	502 HORTON PLAZA CALIFORNIA CAFE		ERNS

## SAN DIEGO COUNTY, CA - ORPHAN SUMMARY

City	EDR ID	Site Name	Site Address	Zip	Database(s)
SAN DIEGO	91236488	502 HORTON PLAZA CALIFORNIA CAFE	502 HORTON PLAZA CALIFORNIA CAFE		ERNS
SAN DIEGO	2006793948	HOT PIT 5	HOT PIT 5		ERNS
SAN DIEGO	S105644126		2485 HOTEL CIRCLE PLACE COMFORT INN HOTEL		CHMIRS
SAN DIEGO	S108402456		LA HOYA SHORES DR.		CHMIRS
SAN DIEGO	S108404709		5401 LA HOYA MESA DR.		CHMIRS
SAN DIEGO	S105671996		HOYTT AT K ST.		CHMIRS
SAN DIEGO	S105661661		HULL # CG52 AT SOUTH WEST MARINE SHIPYARD		CHMIRS
SAN DIEGO	S105886568		SB HWY 163 AT I-15		CHMIRS
SAN DIEGO	87463856	NB: HWY-15 @ HWY-305 OV-PASS.	NB: HWY-15 @ HWY-305 OV-PASS.		ERNS
SAN DIEGO	97412104	HYATT ISLANDIA MARINA	HYATT ISLANDIA MARINA		ERNS
SAN DIEGO	S105648433		HYATT ISLANDIA MARINA, SLIP C AND D		CHMIRS
SAN DIEGO	S105642830		SB I 5 , SO OF CARMEL ROAD		CHMIRS
SAN DIEGO	S106398883		NB I-15 SOUTH OF 9TH		CHMIRS
SAN DIEGO	S106398867		NB I-15 JUST SOUTH OF BALBOA		CHMIRS
SAN DIEGO	S105887269		NB I-15 SOUTH RANCHO BERNARDO		CHMIRS
SAN DIEGO	S105643477		SB I-15 SOUTH OF MIRAMAR WAY		CHMIRS
SAN DIEGO	S105645155		NB I-15 NORTH OF MIRAMAR RD		CHMIRS
SAN DIEGO	S105641590		NB I-15 SOUTH OF BERNARDO CENTER DR		CHMIRS
SAN DIEGO	S105661585		S/B I-15 NORTH OF ADAMS AVE BRIDGE		CHMIRS
SAN DIEGO	S105664015		N/B I-15 NEAR POMERADO ROAD EXIT.		CHMIRS
SAN DIEGO	S105669049		SB I-15 JNO W BERNARDO DR.		CHMIRS
SAN DIEGO	8713648	SB I-15	SB I-15		ERNS
SAN DIEGO	S106396580		S/B I-15 AT W. BERNARDO		CHMIRS
SAN DIEGO	S108403240		SB I-15 ON THE BALBOA AVENUE OFFRAMP		CHMIRS
SAN DIEGO	S107452872		NB I-15 TO WEST HWY 52		CHMIRS
SAN DIEGO	S107452871		NB I-15 SOUTH OF W. BERNARDO		CHMIRS
SAN DIEGO	8862804	NB I-15, S.OF GOPHER CANYON ONRAMP	NB I-15, S.OF GOPHER CANYON ONRAMP		ERNS
SAN DIEGO	S105664095		NB I-15, SOUTH OF AERO DRIVE		CHMIRS
SAN DIEGO	90178862	N/B I-5 SOUTH OF VIA DELA VALLE	N/B I-5 SOUTH OF VIA DELA VALLE		ERNS
SAN DIEGO	S105883301		SB I-5 AT CARMEL VALLEY		CHMIRS
SAN DIEGO	S105882950		SB I-5 SOUTH OF CARMEL MOUNTAIN RD.		CHMIRS
SAN DIEGO	S105887252		NB I-5 NORTH OF LEUCADIA		CHMIRS
SAN DIEGO	S107453566		SB I-5 SOUTH OF OLD TOWN AVE		CHMIRS
SAN DIEGO	90188295	S/B I-5 SOUTH OF SASSAFRAS	S/B I-5 SOUTH OF SASSAFRAS		ERNS
SAN DIEGO	S105886952		SB I-5, NORTH OF THE SCALES		CHMIRS
SAN DIEGO	90167319	HWY I-8 AND FAIRMONT AVENUE	HWY I-8 AND FAIRMONT AVENUE		ERNS
SAN DIEGO	2006789420	I-8	I-8		ERNS
SAN DIEGO	S105636972		W/B I-8 AT 70 TH STREET		CHMIRS
SAN DIEGO	S105661665		WB I-8 EAST OF JACUMBA		CHMIRS
SAN DIEGO	8872894	WB I-8, E OF FLETCHER PARKWAY	WB I-8, E OF FLETCHER PARKWAY		ERNS
SAN DIEGO	S106396916		WB I-905 TO NB 805 CONNECTOR		CHMIRS
SAN DIEGO	S105648704		NB I5 AT NB 805 TRANSITION		CHMIRS
SAN DIEGO	S105660356		NB I5 ON THE GENESEE AVE OFF RAMP		CHMIRS
SAN DIEGO	S105667665		S/B I5 AT S/B 805 SPILT, NORTH END		CHMIRS
SAN DIEGO	S106395427		SB I5 AT THE REST AREA, NEAREST OVERPASS IS COCKL		CHMIRS
SAN DIEGO	S107453573		SB I5 JUST S OF MISSION BAY		CHMIRS
SAN DIEGO	S107453572		SB I5 CLAREMONT		CHMIRS

SAN DIEGO COUNTY, CA - ORPHAN SUMMARY

City	EDR ID	Site Name	Site Address	Zip	Database(s)
SAN DIEGO	S106394948		SB I5 JUST NORTH OF CROSBY. DIRECTLY UNDER THE BRO		CHMIRS
SAN DIEGO	S103963569	EVANS DEDICATED TRANSPORT	NB I5 @ HAWTHORNE OFFRAMP	00000	HAZNET
SAN DIEGO	S105649665		ILANDIAI MARINA		CHMIRS
SAN DIEGO	99642030	ILIANDA FUEL DOCKS MISSION BAY	ILIANDA FUEL DOCKS MISSION BAY		ERNS
SAN DIEGO	99640616	6375 IMERIAL AVE	6375 IMERIAL AVE		ERNS
SAN DIEGO	2003640870	IMPERIAL BEACH BLVD AND 13TH AVE	IMPERIAL BEACH BLVD AND 13TH AVE		ERNS
SAN DIEGO	S105645077		IMPERIAL AVE AND MERLIN DR		CHMIRS
SAN DIEGO	S105641124		INBOARD SOUTH SIDE OF NAVY FUEL PIER		CHMIRS
SAN DIEGO	S105639622		INBOARD NORTHSIDE OF FUEL PIER "YTB 808"		CHMIRS
SAN DIEGO	S105677420		4243 INGRAM ST.		CHMIRS
SAN DIEGO	2001553416	2590 INGRAHAM	2590 INGRAHAM	0	ERNS
SAN DIEGO	S108405696		INGRAM / LA CIMA DRIVE		CHMIRS
SAN DIEGO	S103991386	THUNDERBOAT UNLIMITED	INGRAM ST / MISSION BAY PARK	00000	HAZNET
SAN DIEGO	S106105538	NORTHROP GRUMMAN SPACE & MISSI	1520 INNOVATION DR		CA WDS
SAN DIEGO	S108403956		ON INNOVATIVE DR., 100 YARDS NORTH OF CORPORATE CE		CHMIRS
SAN DIEGO	S105658212		NB INT. 5, NORTH OF BALBOA AVENUE.		CHMIRS
SAN DIEGO	S105677144		INTERNATIONAL BOUNDARY AT CANYON DEL SOL		CHMIRS
SAN DIEGO	S105883566		INTERSECTION OF A ST. AND UNION ST.		CHMIRS
SAN DIEGO	S105883448		INTERSECTION OF GRAPE ST. / JUNIPER AVE.		CHMIRS
SAN DIEGO	S105643171		INTERSECTION OF TALBOT ST / LEROY ST PT LOMA ARE		CHMIRS
SAN DIEGO	S105645103		INTERSECTION SAN YISIDRO / ABERIL RDS		CHMIRS
SAN DIEGO	S105670066		INTERSECTION OF FRIARS RD. AND VIA LAS CUMBRES		CHMIRS
SAN DIEGO	S105664382		INTERSECTION OF MORNINGSIDE ST. AND MIDWICK ST.		CHMIRS
SAN DIEGO	1009648414		INTERSECTION OF COLLEGE AVE. AND COLLEGE	00000	DOT OPS
SAN DIEGO	S106393748		INTERSECTION, 1 QUARTER MILE NORTH OF NEW CAMEL		CHMIRS
SAN DIEGO	S106389536		NORTH ISLAND CARRIER BASE, KILO PIER , VESSEL "LAN		CHMIRS
SAN DIEGO	S105884080		NORTH ISLAND NAS		CHMIRS
SAN DIEGO	S105885697		N. ISLAND NAVAL STATION / CARRIER PIER KILO		CHMIRS
SAN DIEGO	2006821728	NORTH ISLAND	NORTH ISLAND		ERNS
SAN DIEGO	S105660149		NORTH ISLAND PIER K		CHMIRS
SAN DIEGO	S105675688		ISLAND AVE. BETWEEN 25TH / 26TH ST.		CHMIRS
SAN DIEGO	S108401632		NORTH ISLAND NAS, COMMISSARY PARKING LOT		CHMIRS
SAN DIEGO	S107452987		NORTH ISLAND PIER K		CHMIRS
SAN DIEGO	S103679319	N A S N ISLAND PACSHIP	N ISLAND CORONADO	00000	HAZNET
SAN DIEGO	97409933	ISLANDIA SPORT FISHING MARINA	ISLANDIA SPORT FISHING MARINA		ERNS
SAN DIEGO	S105648661		ISLANDIA MARINA		CHMIRS
SAN DIEGO	S105659885		ISLANDIA FUEL DOCK IN MISSION BAY		CHMIRS
SAN DIEGO	S108403825		ISLANDIA FUEL DOCK		CHMIRS
SAN DIEGO	2002622977	ISLANDIA FUEL DOCKS	ISLANDIA FUEL DOCKS	0	ERNS
SAN DIEGO	S105656225		ISLANIA, 1404 QUIVIRA RD		CHMIRS
SAN DIEGO	S108406254		IVY ST AT MONTECITO WY		CHMIRS
SAN DIEGO	S105883507		JAMACHA RD. AT MEADOWBROOK		CHMIRS
SAN DIEGO	S105643176		7219 JAMAZHA		CHMIRS
SAN DIEGO	S105884896		4771 JEWEL ST.		CHMIRS
SAN DIEGO	8874416	JOHNSON MATTHEY CORP	JOHNSON MATTHEY CORP		ERNS
SAN DIEGO	S106399774		LA JOLLA BLVD AT PLAYA DEL SUR		CHMIRS
SAN DIEGO	S106395564		LA JOLLA COUNTRY DAY SCHOOL, GENESEE AVE. NEAR REG		CHMIRS

SAN DIEGO COUNTY, CA - ORPHAN SUMMARY

City	EDR ID	Site Name	Site Address	Zip	Database(s)
SAN DIEGO	S105661810		JULIET PIER, NAVAL STATION SAN DIEGO		CHMIRS
SAN DIEGO	S105657089		JULIET PIER		CHMIRS
SAN DIEGO	S108406105		JULIETT PIER AT NAS NORTH ISLAND		CHMIRS
SAN DIEGO	S108402257		EB94 JUST E OF I805		CHMIRS
SAN DIEGO	S107448843		16588 KANDIGUA		CHMIRS
SAN DIEGO	S105882300		9191 KEANY VILLA CT.		CHMIRS
SAN DIEGO	S105883670		KEITH AT SCOTT		CHMIRS
SAN DIEGO	87463963	RP KELCO(R.HALIK)	RP KELCO(R.HALIK)		ERNS
SAN DIEGO	S105649836		KELKO		CHMIRS
SAN DIEGO	S105633626		314 KELLOG ST		CHMIRS
SAN DIEGO	S107452229		KELLOGG DR. AT GORGONIO		CHMIRS
SAN DIEGO	S108243733	KELLY PARK	KELLY		LUST
SAN DIEGO	S105672458		KEMPER ST. AT KEMPER CT.		CHMIRS
SAN DIEGO	S105886370		3750 KERANY VILLA RD.		CHMIRS
SAN DIEGO	S100223287		5096 KILKES AVE		CHMIRS
SAN DIEGO	S106393429		KILO PIER AT NAVAL AIR STATION SAN DIEGO - NORTH I		CHMIRS
SAN DIEGO	S105674876		KLAUBER AVE AT SCIMITER DR.		CHMIRS
SAN DIEGO	99636218	KONA KAI MARINA SAN DIEGO BAY	KONA KAI MARINA SAN DIEGO BAY		ERNS
SAN DIEGO	98441859	KONA KAI MARINA	KONA KAI MARINA		ERNS
SAN DIEGO	S105655842		KONA KAI MARINA, SLIP A-4		CHMIRS
SAN DIEGO	S105655488		KONA KAI MARINA, SHELTER ISLAND		CHMIRS
SAN DIEGO	S105671028		KONA KAI MARINA AT 1551 SHELTER ISLAND DR.		CHMIRS
SAN DIEGO	S105669682		KONA MARINA/1851 SHELTER ISLAND DR.		CHMIRS
SAN DIEGO	S105665662		KONA MARINA		CHMIRS
SAN DIEGO	S105671726		KONA KAI MARINA		CHMIRS
SAN DIEGO	S106393636		KONA MARINA AND KONA KAI MARINA, 1551 SHELTER ISLA		CHMIRS
SAN DIEGO	99648070	KONA KAI MARINA SLIP D24	KONA KAI MARINA SLIP D24		ERNS
SAN DIEGO	2001567481	KONA MARINA	KONA MARINA	0	ERNS
SAN DIEGO	2000542356	KONA MARINA	KONA MARINA	0	ERNS
SAN DIEGO	2000536276	KONA KAI YACHT CLUB	KONA KAI YACHT CLUB	0	ERNS
SAN DIEGO	99640418	KONAKAI MARINA	KONAKAI MARINA		ERNS
SAN DIEGO	97411189	KONI-KAI MARINA C OR D DOCK	KONI-KAI MARINA C OR D DOCK		ERNS
SAN DIEGO	S105648536		KONIKI MARINA, SAN DIEGO BAY, C AND D DOCKS		CHMIRS
SAN DIEGO	S105668102		2868 KORINK AVE (BEHIND)		CHMIRS
SAN DIEGO	S105886723		KURTZ ST AT SMITH ST.		CHMIRS
SAN DIEGO	2000542057	8898 LACARTERA ST	8898 LACARTERA ST	0	ERNS
SAN DIEGO	S105637964		LAKE MURRAY OFF 1-8		CHMIRS
SAN DIEGO	S105675196		6392 LAKE ATAHBASKA		CHMIRS
SAN DIEGO	91226841	2500 LAKE WOHLFORD DR.	2500 LAKE WOHLFORD DR.		ERNS
SAN DIEGO	8862715	4622 LAMONT (EMERALD)	4622 LAMONT (EMERALD)		ERNS
SAN DIEGO	S106399767		3900 LAMORLAND DR.		CHMIRS
SAN DIEGO	90168471	H. LANDING AT COMMERCIAL BASIN SD BAY	H. LANDING AT COMMERCIAL BASIN SD BAY		ERNS
SAN DIEGO	90186114	H&M LANDING, COMMERCIAL BASIN SD BAY	H&M LANDING, COMMERCIAL BASIN SD BAY	-	ERNS
SAN DIEGO	2005701514	2363 AV LANE DR.	2363 AV LANE DR.		HMIRS
SAN DIEGO	99607261	LAPLAYA FISC FUEL PIER POINT LOMA	LAPLAYA FISC FUEL PIER POINT LOMA		ERNS
SAN DIEGO	94354600	LAPLAYA FUEL PIER PIER 180	LAPLAYA FUEL PIER PIER 180		ERNS
SAN DIEGO	8874522	LARRY SWINFORD	LARRY SWINFORD		ERNS



## SAN DIEGO COUNTY, CA - ORPHAN SUMMARY

City	EDR ID	Site Name	Site Address	Zip	Database(s)
SAN DIEGO	S105667765		LAT 32 40 N, LONG 11705 W		CHMIRS
SAN DIEGO	S108404269		LAT 32 DEGREES 26.1N, LONG 118 DEGREES 26.0W		CHMIRS
SAN DIEGO	S107452313		LATITUDE 32 DEGREES 53' 0" NORTH, LONGITUDE 117 DE		CHMIRS
SAN DIEGO	92256200	4926 LAUNTA	4926 LAUNTA		ERNS
SAN DIEGO	98425145	LAUREL STREET ANCHORAGE G-9	LAUREL STREET ANCHORAGE G-9		ERNS
SAN DIEGO	97417368	LAUREL STREET ANCHORAGE A-3 MOORING BUOY I	LAUREL STREET ANCHORAGE A-3 MOORING BUOY P		ERNS
SAN DIEGO	2006791548	WEST LAUREL STREET	WEST LAUREL STREET		ERNS
SAN DIEGO	S105648557		LAUREL ST MOORING C-15		CHMIRS
SAN DIEGO	S105647916		LAUREL STREET ACREAGE		CHMIRS
SAN DIEGO	S105675673		LAUREL ST. AT SAN MARCOS AVE		CHMIRS
SAN DIEGO	S105672500		LAUREL ST, MILE POST MARKER 266.6		CHMIRS
SAN DIEGO	S100222265		LAUREL ST		CHMIRS
SAN DIEGO	S105657738		LEMA PIER		CHMIRS
SAN DIEGO	S105654626		6735 S. LEMAN ST		CHMIRS
SAN DIEGO	S105651818		LEXINGTON CANYON BEHIND 4131 REDWOOD STREET		CHMIRS
SAN DIEGO	S105652720		LEXINGTON CANYON BEHIND 4048 MANZANITA DRIVE		CHMIRS
SAN DIEGO	8874631	J LIESMAN	J LIESMAN		ERNS
SAN DIEGO	92268688	LIFEGUARD HQ, RECEPTION DOCK MISSION BAY	LIFEGUARD HQ, RECEPTION DOCK MISSION BAY		ERNS
SAN DIEGO	S105653991		LIMA PIER AT NORTH ISLAND		CHMIRS
SAN DIEGO	S105675853		LIMA PIER, NAVAL STATION		CHMIRS
SAN DIEGO	S105638555		LINDBERG FIELD, GATE 9 SAN DIEGO AIRPORT		CHMIRS
SAN DIEGO	S105629371		LINDBERGH INTL AIRPORT 2215 WEST WASHINGTON		CHMIRS
SAN DIEGO	S105655890		LINDBERGH FIELD, NORTHEAST SIDE		CHMIRS
SAN DIEGO	98442269	LINE RUPTURED AND MATERIAL WENT DOWN DRAIN AND INTO WATER	LINE RUPTURED AND MATERIAL WENT DOWN DRAIN AND INTO WATER		ERNS
SAN DIEGO	S106396681		LOCATED ON THE COAST GUARD SECTION OF THE SUBMARIN		CHMIRS
SAN DIEGO	S108405575		3959 LOCKING STREET		CHMIRS
SAN DIEGO	S105655812		LOEWS MARINA		CHMIRS
SAN DIEGO	S107452363		LOEWS CORONARDO BAY RESORT		CHMIRS
SAN DIEGO	S106397560		PT. LOMA USN FUEL DEPOT		CHMIRS
SAN DIEGO	90167374	PT. LOMA FUEL PIER	PT. LOMA FUEL PIER		ERNS
SAN DIEGO	99608114	PT LOMA S PIER JUST INSIDE BALLAST PT	PT LOMA S PIER JUST INSIDE BALLAST PT		ERNS
SAN DIEGO	S105629373		PT LOMA SUBMARINE BASE (US NAVY)		CHMIRS
SAN DIEGO	93338234	PT. LOMA SUB BASE	PT. LOMA SUB BASE		ERNS
SAN DIEGO	91232840	PT. LOMA	PT. LOMA		ERNS
SAN DIEGO	S102809785	TGM INC	PT LOMA SUB STA	00000	HAZNET
SAN DIEGO	S104571821	ANTHONY CRANE RENTALS	PT LOMA WATER TREATMENT PLANT	00000	HAZNET
SAN DIEGO	8873508	PT LOMAS 200 OFF N OF PT LOMAS *87	PT LOMAS 200 OFF N OF PT LOMAS *87		ERNS
SAN DIEGO	2000670900	LTER ALLEN DR	LTER ALLEN DR		ERNS
SAN DIEGO	S107452407		LYING AT SOLIDAD		CHMIRS
SAN DIEGO	98454948	2340 MACONI CT	2340 MACONI CT		ERNS
SAN DIEGO	8711356	MACOUBA STREET/ EAST LACUENTA STREET	MACOUBA STREET/ EAST LACUENTA STREET		ERNS
SAN DIEGO	S106571566	MARBLE WORKS OF SAN DIEGO	3754 MAIN ST STE B		CA WDS
SAN DIEGO	S107451869		G MALL		CHMIRS
SAN DIEGO	S106396105		2443 MANAZA WAY		CHMIRS
SAN DIEGO	S106393915		MANHOLE #13-8 NAVY SUBMARINE BASE IN SAN DIEGO, V		CHMIRS
SAN DIEGO	S104761063	SWEETWATER I-HILLSBOROUGH SLF	7700 MANZANA WAY		SWF/LF

## SAN DIEGO COUNTY, CA - ORPHAN SUMMARY

City	EDR ID	Site Name	Site Address	Zip	Database(s)
SAN DIEGO	99609194	MARINA VILLAGE MARINA	MARINA VILLAGE MARINA		ERNS
SAN DIEGO	98469083	MARINA VILLAGE SLIP F 42 / WHITE SPORT FISHER W/ BLUE TRIM	MARINA VILLAGE SLIP F 42 / WHITE SPORT FISHER W/ BLUE TRIM		ERNS
SAN DIEGO	2006789529	MARINA CORTEZ	MARINA CORTEZ		ERNS
SAN DIEGO	S105639976		MARINA VILLAGE MARINA		CHMIRS
SAN DIEGO	S105648824		WEST MARINA		CHMIRS
SAN DIEGO	S105652665		MARINA CORTEZ - DOCK D AT HARBOR ISLAND		CHMIRS
SAN DIEGO	S105658075		MARINA CORTEZ, HARBOR ISLAND		CHMIRS
SAN DIEGO	S105655097		MARINA CORTEZ, SLIP B-20		CHMIRS
SAN DIEGO	S105677335		MARINA CORTEZ BERTH E-18		CHMIRS
SAN DIEGO	S106395998		MARINA VILLAGE AT QUIVERA BASIN / QUIVERA WAY NEAR		CHMIRS
SAN DIEGO	S106393930		MARINA CORTEZ, (INVOLVING 18 SLIPS) BETWEEN C /		CHMIRS
SAN DIEGO	99640072	MARINA VILLAGE, B DOCK MISSION BAY	MARINA VILLAGE, B DOCK MISSION BAY		ERNS
SAN DIEGO	91228931	S.W. MARINA AT THE END OF SAMPSON ST.	S.W. MARINA AT THE END OF SAMPSON ST.		ERNS
SAN DIEGO	S108406575		MARINA BLVD AT NAPA ST		CHMIRS
SAN DIEGO	S107452449		MARINA SOUTHWEST DIRECTION OF THE FACILITY (CALLER		CHMIRS
SAN DIEGO	S107452445		MARINA CORTEZ C4		CHMIRS
SAN DIEGO	S107452444		MARINA CORTEZ / 1801 HARBOR DR.		CHMIRS
SAN DIEGO	2000546457	MARINA VILLAGE MARINA	MARINA VILLAGE MARINA	0	ERNS
SAN DIEGO	96509015	SW MARINE PIER 3	SW MARINE PIER 3		ERNS
SAN DIEGO	96508884	SOUTHWEST MARINE DRY DOCK	SOUTHWEST MARINE DRY DOCK		ERNS
SAN DIEGO	99643493	SW MARINE SHIPYARD	SW MARINE SHIPYARD		ERNS
SAN DIEGO	S105885595		MARINE CORP. RECRUIT DEPOT.		CHMIRS
SAN DIEGO	S106400559		MARINE TERMINAL, 10TH AVE. BERTH #6		CHMIRS
SAN DIEGO	94399724	SOUTHWEST MARINE PIER 1 SAN DIEGO HARBOR	SOUTHWEST MARINE PIER 1 SAN DIEGO HARBOR		ERNS
SAN DIEGO	S105630746		SOUTHWEST MARINE SHIPYARD PIER1		CHMIRS
SAN DIEGO	S105648224		SOUTHWEST MARINE PIER 4		CHMIRS
SAN DIEGO	S105633185		SOUTHWEST MARINE		CHMIRS
SAN DIEGO	S105654065		SOUTHWEST MARINE INC		CHMIRS
SAN DIEGO	S105655677		S.W. MARINE PIER ONE, SAN DIEGO BAY		CHMIRS
SAN DIEGO	S105659906		SOUTHWEST MARINE PIER 3		CHMIRS
SAN DIEGO	S105659876		SOUTHWEST MARINE INC. PIER 3		CHMIRS
SAN DIEGO	S105674008		MARINE CORP STATION, BOYINGTON ROAD		CHMIRS
SAN DIEGO	97414374	SOUTHWEST MARINE PIER 4	SOUTHWEST MARINE PIER 4		ERNS
SAN DIEGO	99613310	SOUTHWEST MARINE SAMPSON ST	SOUTHWEST MARINE SAMPSON ST		ERNS
SAN DIEGO	93340679	SOUTHWEST MARINE PIER 1	SOUTHWEST MARINE PIER 1		ERNS
SAN DIEGO	93333997	SW MARINE PIER 3, HARBOR DRIVE	SW MARINE PIER 3, HARBOR DRIVE		ERNS
SAN DIEGO	93328409	SOUTHWEST MARINE SHIPYARD SAMSON STREET	SOUTHWEST MARINE SHIPYARD SAMSON STREET		ERNS
SAN DIEGO	93326148	SOUTHWEST MARINE SHIPYARD PIER 1	SOUTHWEST MARINE SHIPYARD PIER 1		ERNS
SAN DIEGO	93319503	SW MARINE SHIPYARD PIER 3	SW MARINE SHIPYARD PIER 3		ERNS
SAN DIEGO	93312612	SOUTHWEST MARINE PIER ONE	SOUTHWEST MARINE PIER ONE		ERNS
SAN DIEGO	99641934	SOUTHWEST MARINE PIER 3	SOUTHWEST MARINE PIER 3		ERNS
SAN DIEGO	92274574	SOUTHWEST MARINE YARD NAVAL BASE SAN DIEGO	SOUTHWEST MARINE YARD NAVAL BASE SAN DIEGO		ERNS
SAN DIEGO	92268689	SOUTHWEST MARINE	SOUTHWEST MARINE		ERNS
SAN DIEGO	97406040	SOUTHWEST MARINE SHIPYARD	SOUTHWEST MARINE SHIPYARD		ERNS
SAN DIEGO	S108403458		SOUTHWEST MARINE SHIPYARD, PIER 1		CHMIRS
SAN DIEGO	S107453741		SOUTHWEST MARINE SHIPYARD 4TH OF SAMPSON STREET		CHMIRS

SAN DIEGO COUNTY, CA - ORPHAN SUMMARY

City	EDR ID	Site Name	Site Address	Zip	Database(s)
SAN DIEGO	S107452450		MARINE CORP BASE PENDLETON DELUZ HOUSING		CHMIRS
SAN DIEGO	91201863	SW MARINE SHIPYARD	SW MARINE SHIPYARD		ERNS
SAN DIEGO	99645083	SOUTHWEST MARINE FOOT OF SAMPSON ST.	SOUTHWEST MARINE FOOT OF SAMPSON ST.		ERNS
SAN DIEGO	99645082	SOUTHWEST MARINE PIER ONE	SOUTHWEST MARINE PIER ONE		ERNS
SAN DIEGO	S103680017	U S DOT RRF VESSELS *E	SW MARINE FOOT OF SAMPSON ST	00000	HAZNET
SAN DIEGO	2000542929	SOUTHWEST MARINE SHIPYARD	SOUTHWEST MARINE SHIPYARD	0	ERNS
SAN DIEGO	S105671189		SOUTHWEST MARINE, 2205 E BELT ST		CHMIRS
SAN DIEGO	S105661178		SW MARINE, "USS COWPENS"		CHMIRS
SAN DIEGO	S106400628		MARINER'S POINT, MISSION BAY		CHMIRS
SAN DIEGO	S105660955		MARINERS BASIN, MISSION BAY		CHMIRS
SAN DIEGO	96496215	MARIOTT MARINA 385 W HARBOR DR SLIP G13	MARIOTT MARINA 385 W HARBOR DR SLIP G13		ERNS
SAN DIEGO	S105635674		MARKET STREET ON RAMP TO NORTH BOUND 805		CHMIRS
SAN DIEGO	98423527	MARRIOT HOTEL BASE OF GATE 3	MARRIOT HOTEL BASE OF GATE 3		ERNS
SAN DIEGO	S105662712		MARRIOT MARINA		CHMIRS
SAN DIEGO	S105657855		MARRIOT HOTEL ON HARBOR DRIVE		CHMIRS
SAN DIEGO	96512292	MARRIOTT HOTEL DOCK AREA (MARINA)	MARRIOTT HOTEL DOCK AREA (MARINA)		ERNS
SAN DIEGO	99610620	MARRIOTT MARINA F DOCK	MARRIOTT MARINA F DOCK		ERNS
SAN DIEGO	S105665601		MARRIOTT MARINE, F DOCK		CHMIRS
SAN DIEGO	96485671	MARRIOTT MARINA	MARRIOTT MARINA		ERNS
SAN DIEGO	90188269	MARRIOTT MARINA SAN DIEGO BAY	MARRIOTT MARINA SAN DIEGO BAY		ERNS
SAN DIEGO	2000542724	MARRIOTT MARINA	MARRIOTT MARINA	0	ERNS
SAN DIEGO	8872965	MARTINEZ FARMS	MARTINEZ FARMS		ERNS
SAN DIEGO	S107450113		4236 MARY LYN ST		CHMIRS
SAN DIEGO	S106399684		MASON AT JAUN ST./ OLD TOWN STATE PARK		CHMIRS
SAN DIEGO	92262928	14944 MAST BLVD	14944 MAST BLVD		ERNS
SAN DIEGO	S103320860	MC RECRUIT DEPOT	MAY BE SITE #1, MCRD IAS		WMUDS/SWAT
SAN DIEGO	90070015		MCKELLAR COURT		HMIRS
SAN DIEGO	2002618242	MCRD SAN DIEGO	MCRD SAN DIEGO	0	ERNS
SAN DIEGO	96479041	MEDICAL CLINIC BLDG 596	MEDICAL CLINIC BLDG 596		ERNS
SAN DIEGO	S105887606		MERCY RD. AT ALEMANIA RD.		CHMIRS
SAN DIEGO	91234924	.5 MI S OF MESA RD SB 903	.5 MI S OF MESA RD SB 903		ERNS
SAN DIEGO	S107450328		5041 MIAGARA ST.		CHMIRS
SAN DIEGO	S105654830		MID CHANNEL, SAN DIEGO CHANNEL		CHMIRS
SAN DIEGO	97410677	MIDDLE PIER NAVEL SUB BASE	MIDDLE PIER NAVEL SUB BASE		ERNS
SAN DIEGO	S106391887		MIDDLE PIER NORTH SIDE OUTER US SUBMARINE BASE-POI		CHMIRS
SAN DIEGO	S105641760		MIDDLE PIER PT LOMA		CHMIRS
SAN DIEGO	S106105549	SR-56 MIDDLE	SR-56 MIDDLE		CA WDS
SAN DIEGO	2002594790	MIDDLETOWN STATION	MIDDLETOWN STATION	0	ERNS
SAN DIEGO	S105674577		MIKE PIER. POINT LOMA SUB BASE		CHMIRS
SAN DIEGO	S106389289		1/2 MILE FROM BAY, BOTTOM SEDIMENT LINE 937 NORTH		CHMIRS
SAN DIEGO	S105884925		MILE POST 263.2		CHMIRS
SAN DIEGO	S105676048		MILE POST MARKER 257.0		CHMIRS
SAN DIEGO	S105675213		1 MILE OFF OF POINT LOMA		CHMIRS
SAN DIEGO	S103442758	MAY BE PARADISE OR JAMACHE LAN	1 MILE W OF SWEETWATER I		WMUDS/SWAT
SAN DIEGO	S106394471		1 MILE SOUTH OF THE ENTRANCE TO SAN DIEGO HARBOR..		CHMIRS
SAN DIEGO	99631847	15 MILE WEST OF POINT LOMA	15 MILE WEST OF POINT LOMA		ERNS
SAN DIEGO	S106392344		1/4 MILE OFF BEACH, 1 MILE SOUTH OF PT LOMA 32.38		CHMIRS

## SAN DIEGO COUNTY, CA - ORPHAN SUMMARY

City	EDR ID	Site Name	Site Address	Zip	Database(s)
SAN DIEGO	S106400284		MILE POST 248.5		CHMIRS
SAN DIEGO	2001564227	1 MILE OFF OF POINT LOMA	1 MILE OFF OF POINT LOMA	0	ERNS
SAN DIEGO	2001560693	MILE POST 264.1	MILE POST 264.1	0	ERNS
SAN DIEGO	2001553628	MILE POST 263.5	MILE POST 263.5	0	ERNS
SAN DIEGO	2000548565	MILE POST 256.1	MILE POST 256.1	0	ERNS
SAN DIEGO	2000528529	1 MILE SOUTH POINT	1 MILE SOUTH POINT	0	ERNS
SAN DIEGO	2000524271	.5 MILE OFFSHORE OF POINT	.5 MILE OFFSHORE OF POINT	0	ERNS
SAN DIEGO	2003646262	MILEPOST 246	MILEPOST 246		ERNS
SAN DIEGO	97411206	MILEPOST:UNKNOWN 32 ST MOLE PIER	MILEPOST:UNKNOWN 32 ST MOLE PIER		ERNS
SAN DIEGO	S106389101		1 MILES OFF PT LOMA TO SEWAGE PLANT NEARBALLAST PT		CHMIRS
SAN DIEGO	S105882223		25 MILES SW OF SAN CLEMENTE ISLAND		CHMIRS
SAN DIEGO	2006811371	2.5 MILES SE OF POINT LOMA	2.5 MILES SE OF POINT LOMA		ERNS
SAN DIEGO	S105649731		43 MILES WEST OF POINT LOMA		CHMIRS
SAN DIEGO	S105649365		4 MILES WEST OF BLACKS BEACH		CHMIRS
SAN DIEGO	S105664193		9 MILES SOUTHWEST OF POINT LOMA		CHMIRS
SAN DIEGO	99646543	29 MILES WEST OF SAN DIEGO / PACIFIC OCEAN	29 MILES WEST OF SAN DIEGO / PACIFIC OCEAN		ERNS
SAN DIEGO	2000534646	MILITARY BASE	MILITARY BASE	0	ERNS
SAN DIEGO	S105886785		7770 MIRA MAR		CHMIRS
SAN DIEGO	S105644055		9950 MIRA MESA COMMERCIAL PARK		CHMIRS
SAN DIEGO	S108405051		MIRA MAR JUNCTION		CHMIRS
SAN DIEGO	S106399342		7533 MIRA MAR AV		CHMIRS
SAN DIEGO	S108404739		MIRA MAR ROAD / CARROL		CHMIRS
SAN DIEGO	S106399971		MIRA AAGO		CHMIRS
SAN DIEGO	8718305	MIRAMAR GUN CLUB 619 222-2371	MIRAMAR GUN CLUB 619 222-2371		ERNS
SAN DIEGO	S105649261		MIRAMAR BLDG 471		CHMIRS
SAN DIEGO	S106396733		MIRAMAR AT CAROLYN		CHMIRS
SAN DIEGO	S108405417		MIRAMAR MARINE STATION, ON BELLATRIX DRIVE		CHMIRS
SAN DIEGO	S105887025		7770 MIRMAR RD.		CHMIRS
SAN DIEGO	S105631179		9045 MIRROW MASA		CHMIRS
SAN DIEGO	93321087	9045 MIRROW MASH	9045 MIRROW MASH		ERNS
SAN DIEGO	S106397263		1551 MISSION BAY DR.		CHMIRS
SAN DIEGO	90168515	MISSION BAY CAMP LAND ON THE BAY	MISSION BAY CAMP LAND ON THE BAY		ERNS
SAN DIEGO	90167196	MISSION BAY , E-DOCK	MISSION BAY , E-DOCK		ERNS
SAN DIEGO	S106571568	SAN DIEGO BOAT MOVERS	6996A MISSION GORGE RD		CA WDS
SAN DIEGO	97406756	MISSION BAY MARINA SOUTHWEST CORNER OF THE MARINA	MISSION BAY MARINA SOUTHWEST CORNER OF THE MARINA		ERNS
SAN DIEGO	S105890236		MISSION BAY ADJACENT TO SEA WORLD PROPERTY		CHMIRS
SAN DIEGO	96495552	MISSION HILLS HWY 118 EASTBOUND EAST OF BALBOA EXIT	MISSION HILLS HWY 118 EASTBOUND EAST OF BALBOA EXIT		ERNS
SAN DIEGO	99649671	MISSION BAY	MISSION BAY		ERNS
SAN DIEGO	2006810323	MISSION BAY	MISSION BAY		ERNS
SAN DIEGO	2006802394	MISSION GORGE RECREATION FACILITY	MISSION GORGE RECREATION FACILITY		ERNS
SAN DIEGO	S105655775		MISSION CENTER ROAD AT HAZARD CENTER DRIVE		CHMIRS
SAN DIEGO	S105663059		MISSION BAY AT MARINA VILLAGE - A DOCK		CHMIRS
SAN DIEGO	S105667524		MISSION BAY MARINA, SLIP 183D		CHMIRS
SAN DIEGO	S105677937		9950 MISSION ROAD		CHMIRS
SAN DIEGO	2003654236	MISSION BAY	MISSION BAY		ERNS

## SAN DIEGO COUNTY, CA - ORPHAN SUMMARY

City	EDR ID	Site Name	Site Address	Zip	Database(s)
SAN DIEGO	S108240392	ADM. BAKER GOLF COURSE LANDFIL	MISSION GORGE RD.		LUST
SAN DIEGO	99627732	MISSION BAY DRIVE	MISSION BAY DRIVE		ERNS
SAN DIEGO	S108405504		MISSION VALLEY TERMINAL @ 9950 SAN DIEGO MISSION R		CHMIRS
SAN DIEGO	S107452595		MISSION BAY, HYATT MARINA NEARBY HYATT HOTEL		CHMIRS
SAN DIEGO	8712245	MISSION BAY DR + ROSEWOOD ST	MISSION BAY DR + ROSEWOOD ST		ERNS
SAN DIEGO	99649816	MISSION BAY / 72 HOUR ANCHORAGE	MISSION BAY / 72 HOUR ANCHORAGE		ERNS
SAN DIEGO	98423234	MISSION BAY QUIVIRA BASIN	MISSION BAY QUIVIRA BASIN		ERNS
SAN DIEGO	S105887076		MOLE PIER 9		CHMIRS
SAN DIEGO	94394428	MOLE PIER 32ND ST	MOLE PIER 32ND ST		ERNS
SAN DIEGO	S105665393		NS MOLE PIER (PIER 9)		CHMIRS
SAN DIEGO	93344000	MOLE PIER / SAN DIEGO NAVAL STA	MOLE PIER / SAN DIEGO NAVAL STA		ERNS
SAN DIEGO	2000542025	MOLE PIER	MOLE PIER	0	ERNS
SAN DIEGO	2000516788	MOLE PIER	MOLE PIER	0	ERNS
SAN DIEGO	S105673599		2342 MONTE CLAIR ST.		CHMIRS
SAN DIEGO	S106400858		MONTEGO VILLAGE, SOUTH BAY AREA		CHMIRS
SAN DIEGO	S100852769	1X SDCTY-HOUSEHOLD HW COLLECTION	MONTGOMERY HIGH SCHOOL	00000	HAZNET
SAN DIEGO	S105665994		MONUMENT RD		CHMIRS
SAN DIEGO	8713208	MOONLIGHT BEACH(USCG-11TH JURISDICTION)	MOONLIGHT BEACH(USCG-11TH JURISDICTION)		ERNS
SAN DIEGO	S107452648		MOORE AT OLD TOWN AVE / ARCO GAS STATION		CHMIRS
SAN DIEGO	S105670824		MOORING PIER FOR NAVAL SHIPS		CHMIRS
SAN DIEGO	S102817315	P C L CIVIL CONSTRUCTORS, INC	3600 MORENO BLVD	00000	HAZNET
SAN DIEGO	8862640	SD MOTEL.UNIT 8	SD MOTEL.UNIT 8		ERNS
SAN DIEGO	S105675754		MOUNT ALISAN AT GENESEE		CHMIRS
SAN DIEGO	92271228	4932 MOUNT KAY	4932 MOUNT KAY		ERNS
SAN DIEGO	S105661193		MOUTH OF PELETA CREEK AT SAN DIEGO BAY		CHMIRS
SAN DIEGO	S106398536		MPM 246 SAN DIEGO SUBDIVISION		CHMIRS
SAN DIEGO	S105654743		MPM 265.2		CHMIRS
SAN DIEGO	S106394687		MPM 267.0, ON THE SAN DIEGO SUBDIVISION, AT THE C		CHMIRS
SAN DIEGO	94367113	MSC TERMINAL	MSC TERMINAL		ERNS
SAN DIEGO	S107452783		MUERA MESA BLVD. AND SCRIPTS RANCH BLVD.		CHMIRS
SAN DIEGO	S108404615		1037 MUIRLAND DRIVE		CHMIRS
SAN DIEGO	200114948		MURPHY CANYON RD		HMIRS
SAN DIEGO	98430122	8585 MURPHY CANYON RD	8585 MURPHY CANYON RD		ERNS
SAN DIEGO	S105637916		MURPHY CANYON 3178 TEA PARTY LANE		CHMIRS
SAN DIEGO	S105637909		MURPHY CANYON		CHMIRS
SAN DIEGO	S105672122		MURPHY CANYON RD/I-15		CHMIRS
SAN DIEGO	S103442742	MURPHY-SHEPARD CANYON (KEARNY)	NE MURPHY CANYON RD		WMUDS/SWAT
SAN DIEGO	S108406804		MURPHY CANYON ONRAMP TO SB I-15		CHMIRS
SAN DIEGO	S106065177	MISSION HEIGHTS	0 MURRAY CANYON RD		San Diego Co. HMMD
SAN DIEGO	93300161	MWR BOATHOUSE & MARINA BUILDING 131	MWR BOATHOUSE & MARINA BUILDING 131		ERNS
SAN DIEGO	2001010065		I-15 N		HMIRS
SAN DIEGO	S106396426		1066 N.TORRIE PINES RD.		CHMIRS
SAN DIEGO	S100218213		I-805 N/MIRA MESA O.C.		CHMIRS
SAN DIEGO	S105658229		NAASCO SHIP YARD -28TH / HARBOR DRIVE		CHMIRS
SAN DIEGO	99618277	NAS NORTH ISLAND / S ROAD AND ROOSEVELT RD	NAS NORTH ISLAND / S ROAD AND ROOSEVELT RD		ERNS
SAN DIEGO	96509532	NAS NORTH ISLAND PIER LIMA	NAS NORTH ISLAND PIER LIMA		ERNS
SAN DIEGO	S105883790		NAS NORTH ISLAND PIER KILO		CHMIRS

## SAN DIEGO COUNTY, CA - ORPHAN SUMMARY

City	EDR ID	Site Name	Site Address	Zip	Database(s)
SAN DIEGO	S105883768		NAS NORTH ISLAND, PIER KILO		CHMIRS
SAN DIEGO	96504781	NAS NORTH ISLAND PIER L	NAS NORTH ISLAND PIER L		ERNS
SAN DIEGO	96501021	NAS NORTH ISLAND PIER L	NAS NORTH ISLAND PIER L		ERNS
SAN DIEGO	94407424	NAS NORTH ISLAND BLDG 426	NAS NORTH ISLAND BLDG 426		ERNS
SAN DIEGO	94404342	NAS NORTH ISLAND QUAY WALL MANIFOLD NO.4	NAS NORTH ISLAND QUAY WALL MANIFOLD NO.4		ERNS
SAN DIEGO	2006797962	NAS NORTH ISLAND	NAS NORTH ISLAND		ERNS
SAN DIEGO	S105650955		NAS NORTH ISLAND - GATE 2 AT THE CARRIER PIER		CHMIRS
SAN DIEGO	S105648073		NAS NORI, OSCAR / PAPA PIERS		CHMIRS
SAN DIEGO	S105631694		NAS / MIRAMAR EAST OF BLDG 687		CHMIRS
SAN DIEGO	S105652769		NAS SAN DIEGO - PIER 8 - USS VINCENNES		CHMIRS
SAN DIEGO	S105661560		NAS NORTH ISLAND PIER 5		CHMIRS
SAN DIEGO	S105659288		NAS NORTH STATION PIER K		CHMIRS
SAN DIEGO	S105655535		NAS SAN DIEGO, PIER 13		CHMIRS
SAN DIEGO	S105666466		NAS PIER 4		CHMIRS
SAN DIEGO	S105666465		NAS PIER 3		CHMIRS
SAN DIEGO	S105665331		NAS NO ISLAND BERTH K		CHMIRS
SAN DIEGO	S105661168		NAS NORTH ISLAND, AIRCRAFT CARRIER PIER OP		CHMIRS
SAN DIEGO	S105659931		NAS NORTH ISLAND, PIER K		CHMIRS
SAN DIEGO	S105673248		NAS NORTH ISLAND, PUMP STATION 1351		CHMIRS
SAN DIEGO	S105677913		NAS SAN DIEGO MOLE PIER		CHMIRS
SAN DIEGO	99607710	NAS NORTH ISLAND PIER K	NAS NORTH ISLAND PIER K		ERNS
SAN DIEGO	98466948	NAS NORTH ISLAND PIER JULIETTE	NAS NORTH ISLAND PIER JULIETTE		ERNS
SAN DIEGO	93337803	NAS NORTH ISLAND	NAS NORTH ISLAND		ERNS
SAN DIEGO	92300464	NAS SAN DIEGO PIER 7	NAS SAN DIEGO PIER 7		ERNS
SAN DIEGO	S108405183		NAS NORTH ISLAND PIER K CORONADO ISLAND		CHMIRS
SAN DIEGO	98452936	NAS NORTH ISLAND	NAS NORTH ISLAND		ERNS
SAN DIEGO	99647067	NAS NORTH ISLAND PIER K	NAS NORTH ISLAND PIER K		ERNS
SAN DIEGO	92259798	NAS MARIMAR NEX GAS STATION	NAS MARIMAR NEX GAS STATION	-	ERNS
SAN DIEGO	S105665681		NAS, PIER 5, BIRTH 5		CHMIRS
SAN DIEGO	S105645257		NASA PIER 12		CHMIRS
SAN DIEGO	90171286	NASCO BERTH 10	NASCO BERTH 10		ERNS
SAN DIEGO	2003706882	NASCO SHIP YARD	NASCO SHIP YARD		ERNS
SAN DIEGO	S106400761		NASCO SHIP YARD, PIER 4		CHMIRS
SAN DIEGO	S105649293		NASCO		CHMIRS
SAN DIEGO	S105674475		NASCO PIER 2		CHMIRS
SAN DIEGO	S105677239		NASCO SHIPYARD, SAMPSON ST. AND BELT		CHMIRS
SAN DIEGO	S106396612		NASCO SHIP YARDS, BERTH 4		CHMIRS
SAN DIEGO	S105637134		NASCO-ARBOR DRIVE AND 28TH STREET BERTH 2		CHMIRS
SAN DIEGO	S105656282		NASNI MIKE PIER		CHMIRS
SAN DIEGO	99647213	NASNI PIER LIMA	NASNI PIER LIMA		ERNS
SAN DIEGO	S106398844		NASSCO NAVAL SHIP YARDS		CHMIRS
SAN DIEGO	S105886380		NASSCO SHIP YARD DRY DOCK		CHMIRS
SAN DIEGO	S105638121		NASSCO SHIPYARD BERTH #4		CHMIRS
SAN DIEGO	S105649117		NASSCO DRY DOCK		CHMIRS
SAN DIEGO	S108402325		NASSCO SHIPYARD PIER 3		CHMIRS
SAN DIEGO	S106399999		NASSCO PIER		CHMIRS
SAN DIEGO	2002623247	NASSCO SHIP YARD	NASSCO SHIP YARD	0	ERNS

SAN DIEGO COUNTY, CA - ORPHAN SUMMARY

City	EDR ID	Site Name	Site Address	Zip	Database(s)
SAN DIEGO	96508916	NASSO FACILITY BERTH 4	NASSO FACILITY BERTH 4		ERNS
SAN DIEGO	8714237	NATIONAL ANODIZING	NATIONAL ANODIZING		ERNS
SAN DIEGO	8714236	NATIONAL ANODIZING	NATIONAL ANODIZING		ERNS
SAN DIEGO	S105648285		NATIONAL STEEL AND SHIP BUILDING CO.		CHMIRS
SAN DIEGO	S105636970		NATIONAL STEEL, 28 TH STREET		CHMIRS
SAN DIEGO	S105649295		NATIONAL STEEL, BERTH 2, 28TH ST		CHMIRS
SAN DIEGO	S105653735		NATIONAL STEEL AND SHIPBUILDING COMP. PIER		CHMIRS
SAN DIEGO	S105667250		NATIONAL STEEL YARD		CHMIRS
SAN DIEGO	94360463	NATIONAL STEEL 28TH STREET	NATIONAL STEEL 28TH STREET		ERNS
SAN DIEGO	91205403	NATIONAL STEEL AND SHIP BUILDING CO. SAN DIEGO BAY	NATIONAL STEEL AND SHIP BUILDING CO. SAN DIEGO BAY		ERNS
SAN DIEGO	2000531195	NATIONAL STEEL YARD	NATIONAL STEEL YARD	0	ERNS
SAN DIEGO	2000528745	45 NAUTICAL MILES FROM LAND	45 NAUTICAL MILES FROM LAND	0	ERNS
SAN DIEGO	99606978	NAV SUB BASE S PIER SOUTH SIDE OF PIER	NAV SUB BASE S PIER SOUTH SIDE OF PIER		ERNS
SAN DIEGO	96512232	NAV STA SAN DIEGO PIER 7	NAV STA SAN DIEGO PIER 7		ERNS
SAN DIEGO	96509430	NAV STA SAN DIEGO PIER 2	NAV STA SAN DIEGO PIER 2		ERNS
SAN DIEGO	99625158	NAV STA SAN DIEGO PIER 8	NAV STA SAN DIEGO PIER 8		ERNS
SAN DIEGO	93331479	NAV SUB BASE POINY LOMA	NAV SUB BASE POINY LOMA		ERNS
SAN DIEGO	2004721618	NAV STA SAN DIEGO	NAV STA SAN DIEGO		ERNS
SAN DIEGO	2004719400	NAV STA SAN DIEGO	NAV STA SAN DIEGO		ERNS
SAN DIEGO	92251246	NAV STA SAN DIEGO PIER 8	NAV STA SAN DIEGO PIER 8		ERNS
SAN DIEGO	91238085	NAV STA PIER FOUR	NAV STA PIER FOUR		ERNS
SAN DIEGO	98434970	NAV STA SAN DIEGO PIER 7	NAV STA SAN DIEGO PIER 7		ERNS
SAN DIEGO	2002595227	NAV STA SAN DIEGO	NAV STA SAN DIEGO	0	ERNS
SAN DIEGO	2000533778	NAV STA SAN DIEGO	NAV STA SAN DIEGO	0	ERNS
SAN DIEGO	2005616211	NAVAAL STATION 32ND ST	NAVAAL STATION 32ND ST		ERNS
SAN DIEGO	S106400855		NAVAL SUPPLY CENTER, SAN DIEGO HARBOR		CHMIRS
SAN DIEGO	S106397564		NAVAL AIR STATION, PIER K		CHMIRS
SAN DIEGO	S106398648		NAVAL STATION, SAN DIEGO, NEAR PIER #1		CHMIRS
SAN DIEGO	S106389831		NAVAL AIR STATION ISLAND ADJACENT TO BUILDING 653.		CHMIRS
SAN DIEGO	S105882328		NAVAL STATION SAN DIEGO, PIER 4 BERTH 5		CHMIRS
SAN DIEGO	S105882288		NAVAL STATION NORTH ISLAND, PIER M AND N		CHMIRS
SAN DIEGO	S105882195		NAVAL STATION SAN DIEGO, HEAD OF PIER 7		CHMIRS
SAN DIEGO	S105883852		NAVAL STATION, PIER 4		CHMIRS
SAN DIEGO	S105883415		NAVAL STATION SAN DIEGO, 32ND ST.		CHMIRS
SAN DIEGO	S105883407		NAVAL STATION SAN DIEGO, BETWEEN BUOYS 26A AND 28		CHMIRS
SAN DIEGO	S105883235		NAVAL STATION, PIER 3		CHMIRS
SAN DIEGO	S105882648		NAVAL STATION PORT OPS		CHMIRS
SAN DIEGO	S105884580		NAVAL FIELD DEPT., POINT LOMA		CHMIRS
SAN DIEGO	S105884733		US NAVAL STATION, BETWEEN PIERS 3 / 4		CHMIRS
SAN DIEGO	S105886389		NAVAL STATION SAN DIEGO, PIER 6		CHMIRS
SAN DIEGO	S105887509		NAVAL STATION SAN DIEGO, PIER 12		CHMIRS
SAN DIEGO	S106400514		NAVAL STATION SAN DIEGO, PIER 7		CHMIRS
SAN DIEGO	2006817224	NAVAL STATION 32ND ST.	NAVAL STATION 32ND ST.		ERNS
SAN DIEGO	2006818772	NAVAL STATION BASE	NAVAL STATION BASE		ERNS
SAN DIEGO	2006810584	NAVAL STATION SAN DIEGO	NAVAL STATION SAN DIEGO		ERNS
SAN DIEGO	2006787444	NAVAL STATION	NAVAL STATION		ERNS

## SAN DIEGO COUNTY, CA - ORPHAN SUMMARY

City	EDR ID	Site Name	Site Address	Zip	Database(s)
SAN DIEGO	2006806949	NAVAL STATION NORTH ISLAND	NAVAL STATION NORTH ISLAND		ERNS
SAN DIEGO	2006800164	NAVAL STATION SAN DIEGO	NAVAL STATION SAN DIEGO		ERNS
SAN DIEGO	2006797869	NAVAL STATION 32ND STREET	NAVAL STATION 32ND STREET		ERNS
SAN DIEGO	2006796078	NAVAL STATION SAN DIEGO	NAVAL STATION SAN DIEGO		ERNS
SAN DIEGO	2006795727	NAVAL STATION 32ND ST.	NAVAL STATION 32ND ST.		ERNS
SAN DIEGO	S105630957		NAVAL STATION 32ND STREET PIER 3		CHMIRS
SAN DIEGO	S105651774		NAVAL AIR STATION, NORTH ISLAND		CHMIRS
SAN DIEGO	S105650430		NAVAL AIR STATION NORTH ISLAND PIER		CHMIRS
SAN DIEGO	S105648669		NAVAL PIERS 3 AND 4		CHMIRS
SAN DIEGO	S105648380		NAVAL STATION PIER 3		CHMIRS
SAN DIEGO	S105648165		NAVAL AIR STATION NORTH ISLAND.		CHMIRS
SAN DIEGO	S105647888		NAVAL STATION PIER 4 NORTH SIDE		CHMIRS
SAN DIEGO	S105646532		NAVAL STATION SAN DIEGO PIER 13,		CHMIRS
SAN DIEGO	S105644228		NAVAL STATION, SAN DIEGO, PIER 2		CHMIRS
SAN DIEGO	S105643364		NAVAL STATION SAN DIEGO PIER 3		CHMIRS
SAN DIEGO	S105645892		NAVAL AIR STATION NORTH ISLAND PIER MN		CHMIRS
SAN DIEGO	S105645360		NAVAL BASE SAN DIEGO, PIER 2		CHMIRS
SAN DIEGO	S105645097		NAVAL BASE PIER 12		CHMIRS
SAN DIEGO	S105644399		US NAVAL BASE, 32ND ST, PIER 4, BERTH 44		CHMIRS
SAN DIEGO	S105639495		NAVAL FUEL SUPPLY DOCK		CHMIRS
SAN DIEGO	S105639170		NAVAL STATION SAN DIEGO PIER 2		CHMIRS
SAN DIEGO	S105631451		US NAVAL FUEL PIER, PT LOMA		CHMIRS
SAN DIEGO	S105638770		US NAVAL FUEL PIER AT SAN DIEGO BAY		CHMIRS
SAN DIEGO	S105635941		NAVAL STATION 32ND ST PIER 7 BERTH 2		CHMIRS
SAN DIEGO	S105635474		NAVAL SUBMARINE BASE ( SUBBASE)		CHMIRS
SAN DIEGO	S105653220		NAVAL STATION, PIER 6		CHMIRS
SAN DIEGO	S105653065		NAVAL STATION SAN DIEGO, PIER 2		CHMIRS
SAN DIEGO	S105653045		NAVAL STATION SAN DIEGO PIER 4		CHMIRS
SAN DIEGO	S105652401		NAVAL STATION 32ND STREET PIER 8		CHMIRS
SAN DIEGO	S105652169		NAVAL STATION SAN DIEGO - PIER 1, BERTH 1		CHMIRS
SAN DIEGO	S105654358		NAVAL STATION SAN DIEGO PIER 1		CHMIRS
SAN DIEGO	S105662080		NAVAL STATION PIER 13		CHMIRS
SAN DIEGO	S105662069		NAVAL STATION PIER 11		CHMIRS
SAN DIEGO	S105662041		NAVAL AIR STATION NORTH ISLAND, BUILDING 397		CHMIRS
SAN DIEGO	S105661603		NAVAL STATION 32ND ST PIER 8		CHMIRS
SAN DIEGO	S105659415		NAVAL STATION NORTH ISLAND PIER K		CHMIRS
SAN DIEGO	S105659394		NAVAL NORTH ISLAND, PIER K		CHMIRS
SAN DIEGO	S105659193		NAVAL STATION NORTH ISLAND		CHMIRS
SAN DIEGO	S105658336		NAVAL STATION PIER 6		CHMIRS
SAN DIEGO	S105658334		US NAVAL STATION		CHMIRS
SAN DIEGO	S105654512		NAVAL STATION BETWEEN PIERS 11 AND 12		CHMIRS
SAN DIEGO	S105657154		NAVAL AIR STATION, PIER MN		CHMIRS
SAN DIEGO	S105670654		NAVAL AIR STATION NORTH ISLAND, PIER KILO		CHMIRS
SAN DIEGO	S105670553		NAVAL AMPHIBIOUS BASE, PIER BEHIND BUILDING #332		CHMIRS
SAN DIEGO	S105670231		NAVAL STATION 32ND STREET		CHMIRS
SAN DIEGO	S105670193		NAVAL STATION SAN DIEGO, PIER 9		CHMIRS
SAN DIEGO	S105670177		NAVAL STATION SAN DIEGO, PIER 3		CHMIRS



## SAN DIEGO COUNTY, CA - ORPHAN SUMMARY

City	EDR ID	Site Name	Site Address	Zip	Database(s)
SAN DIEGO	S105666246		NAVAL STATION, ON 32ND STREET, PIER 3, BERTH 5		CHMIRS
SAN DIEGO	S105665848		NAVAL STATION SAN DIEGO PIER 5		CHMIRS
SAN DIEGO	S105664934		NAVAL FISC PIER		CHMIRS
SAN DIEGO	S105661219		NAVAL BASE CORONODO		CHMIRS
SAN DIEGO	S105660592		NAVAL BASE POINT LOMA		CHMIRS
SAN DIEGO	S105669403		NAVAL STATION 32ND ST		CHMIRS
SAN DIEGO	S105668793		NAVAL STATION SAN DIEGO, PIER #2		CHMIRS
SAN DIEGO	S105667911		NAVAL STATION, BERTH 2		CHMIRS
SAN DIEGO	S105667899		NAVAL STATION, PIER 11		CHMIRS
SAN DIEGO	S105667763		NAVAL STATION 32ND ST PIER 12		CHMIRS
SAN DIEGO	S105667621		NAVAL STATION 32ND ST. PIER 13		CHMIRS
SAN DIEGO	S105666881		NAVAL STATION SAN DIEGO PIER 7		CHMIRS
SAN DIEGO	S105666793		NAVAL STATION, PIER 5		CHMIRS
SAN DIEGO	S105676118		NAVAL BASE 32ND ST. PIER 2		CHMIRS
SAN DIEGO	S105675826		NAVAL STATION CORONADO, PIER L		CHMIRS
SAN DIEGO	S105675327		NAVAL STATION PIER 4		CHMIRS
SAN DIEGO	S105675273		NAVAL BASE POINT LOMA: 140 SYLVESTER RD.		CHMIRS
SAN DIEGO	S105674755		32 ST. NAVAL STATION, PIER 12		CHMIRS
SAN DIEGO	S105671979		NAVAL STATION SAN DIEGO, PIER 13		CHMIRS
SAN DIEGO	S105673956		NAVAL STATION SAN DIEGO PIER 11		CHMIRS
SAN DIEGO	S105673758		NAVAL AMPHIBIOUS PIER #14		CHMIRS
SAN DIEGO	S105677616		NAVAL STATION ON HARBOR DRIVE, PIER 6		CHMIRS
SAN DIEGO	S105677612		NAVAL BASE 32ND ST,PIER 4		CHMIRS
SAN DIEGO	S105677150		NAVAL BASE, PIER 8		CHMIRS
SAN DIEGO	S105677147		NAVAL BASE, PIER 9		CHMIRS
SAN DIEGO	S105676932		NAVAL STATION SAN DIEGO - PIER 12		CHMIRS
SAN DIEGO	S105676922		NAVAL BASE POINT LOMA, NORTH PIER		CHMIRS
SAN DIEGO	2004727134	NAVAL STAION SAN DIEGO	NAVAL STAION SAN DIEGO		ERNS
SAN DIEGO	2004726178	NAVAL STATION SAN DIEGO	NAVAL STATION SAN DIEGO		ERNS
SAN DIEGO	2005604787	NAVAL STATION 32ND ST.	NAVAL STATION 32ND ST.		ERNS
SAN DIEGO	2005603182	NAVAL STATION SAN DIEGO	NAVAL STATION SAN DIEGO		ERNS
SAN DIEGO	2005632449	NAVAL BASE SAN DIEGO	NAVAL BASE SAN DIEGO		ERNS
SAN DIEGO	S108401211		NAVAL STATION SAN DIEGO, PIER 10 NORTH		CHMIRS
SAN DIEGO	S106392632		NAVAL STATION SAN DIEGO 32ND ST, BETWEEN PIER 1 AN		CHMIRS
SAN DIEGO	S106397179		NAVAL SUPPLY CENTER, PIER 180		CHMIRS
SAN DIEGO	S106397146		NAVAL AIR STATION NORTH ISLAND, BUILDING 312		CHMIRS
SAN DIEGO	S106396952		NAVAL STATION SAN DIEGO, 32ND ST., BETWEEN PIERS 5		CHMIRS
SAN DIEGO	S106399005		NAVAL STATION SAN DIEGO, PIER;7, BERTH 2		CHMIRS
SAN DIEGO	2004710678	NAVAL STATION	NAVAL STATION		ERNS
SAN DIEGO	2004710027	NAVAL STATION SAN DIEGO	NAVAL STATION SAN DIEGO		ERNS
SAN DIEGO	2004733187	NAVAL BASE CORONADO COMPLEX	NAVAL BASE CORONADO COMPLEX		ERNS
SAN DIEGO	2004732241	NAVAL STATION SAN DIEGO	NAVAL STATION SAN DIEGO		ERNS
SAN DIEGO	2004745577	NAVAL STATION 32ND ST.	NAVAL STATION 32ND ST.		ERNS
SAN DIEGO	2004741463	NAVAL STATION SAN DIEGO	NAVAL STATION SAN DIEGO		ERNS
SAN DIEGO	S105255931	OLD SPANISH BIGHT LANDFILL	NAVAL AIR STATION NORTH ISLAND		CA WDS
SAN DIEGO	S105255869	NASNI BIOREMEDIATION FACILITY	NAVAL AIR STATION NORTH ISLAND		CA WDS
SAN DIEGO	S106392097		US NAVAL STATION SAN DIEGO, PIER 6, BTWN BERTH 65		CHMIRS

SAN DIEGO COUNTY, CA - ORPHAN SUMMARY

City	EDR ID	Site Name	Site Address	Zip	Database(s)
SAN DIEGO	S108406221		NAVAL STATION, 32ND STREET, PIER 13		CHMIRS
SAN DIEGO	S108406674		NAVAL BASE GAS STATION AT 32ND STREET		CHMIRS
SAN DIEGO	S108406377		NAVAL STATION, PIER 6		CHMIRS
SAN DIEGO	S108405736		NAVAL AMPHIBIOUS BASE, BLDG 607		CHMIRS
SAN DIEGO	S108405729		NAVAL STATION, SAN DIEGO, QUAYWALL SIDE.		CHMIRS
SAN DIEGO	S108405327		NAVAL STATION -SAN DIEGO BAY		CHMIRS
SAN DIEGO	S107453937		US NAVAL STATION SAN DIEGO		CHMIRS
SAN DIEGO	S107453936		US NAVAL STATION		CHMIRS
SAN DIEGO	S107453935		US NAVAL BASE		CHMIRS
SAN DIEGO	S107452830		NAVAL STATION SAN DIEGO/ S. OF PIER 5		CHMIRS
SAN DIEGO	S107452829		NAVAL STATION SAN DIEGO, PIER 7		CHMIRS
SAN DIEGO	S107452828		NAVAL STATION SAN DIEGO, PIER 4, BERTH 1		CHMIRS
SAN DIEGO	S107452826		NAVAL STATION SAN DIEGO, PIER #5		CHMIRS
SAN DIEGO	S107452824		NAVAL STATION SAN DIEGO		CHMIRS
SAN DIEGO	S107452823		NAVAL STATION PIER 13, 3600 SURFACE NAVY BLVD		CHMIRS
SAN DIEGO	S107452822		NAVAL BASE CORONADO COMPLEX, FIDDLER'S COVE MARINA		CHMIRS
SAN DIEGO	S107452821		NAVAL BASE 32 ST PIER 7		CHMIRS
SAN DIEGO	S107452819		NAVAL AIR STATION NORTH ISLAND		CHMIRS
SAN DIEGO	S106394885		ON NAVAL BASE SAN DIEGO, BETWEEN PIER 10 AND PIER		CHMIRS
SAN DIEGO	S103993874	USS CONSTELLATION	NAVAL AIR STATION NORTH ISLAND	00000	HAZNET
SAN DIEGO	91239748	NAVAMPHIBASE CORONADO	NAVAMPHIBASE CORONADO		ERNS
SAN DIEGO	S106400756		NAVEL STATION SAN DIEGO PIER 13		CHMIRS
SAN DIEGO	S105657826		NAVEL STATION PIER !		CHMIRS
SAN DIEGO	S105654659		NAVEL BASE 32ND AVE		CHMIRS
SAN DIEGO	S106396941		NAVEL FUEL FACILITY, FUEL PIER.		CHMIRS
SAN DIEGO	S107452833		NAVEL AIRSTATION NORTH ISLAND KILO PIER		CHMIRS
SAN DIEGO	S107452832		NAVEL AIRSTATION NORTH ISLAND		CHMIRS
SAN DIEGO	S106398790		NAVSTA PIER 13, SOUTH SIDE		CHMIRS
SAN DIEGO	96517545	NAVSTA SAN DIEGO PIER 13, BERTH 5 NORTH	NAVSTA SAN DIEGO PIER 13, BERTH 5 NORTH		ERNS
SAN DIEGO	96515266	NAVSTA SAN DIEGO 32ND ST QUAYWALL SOUTH #1	NAVSTA SAN DIEGO 32ND ST QUAYWALL SOUTH #1		ERNS
SAN DIEGO	96507394	NAVSTA SAN DIEGO PIER 2	NAVSTA SAN DIEGO PIER 2		ERNS
SAN DIEGO	96506220	NAVSTA SAN DIEGO PIER 8	NAVSTA SAN DIEGO PIER 8		ERNS
SAN DIEGO	96505167	US NAVSTA SAN DIEGO PIERS 11,12,13,14	US NAVSTA SAN DIEGO PIERS 11,12,13,14		ERNS
SAN DIEGO	99629652	NAVSTA SAN DIEGO PIER 3 BERTH 1	NAVSTA SAN DIEGO PIER 3 BERTH 1		ERNS
SAN DIEGO	2004715868	US NAVSTA SAN DIEGO	US NAVSTA SAN DIEGO		ERNS
SAN DIEGO	2003640792	NAVSTA SAN DIEGO	NAVSTA SAN DIEGO		ERNS
SAN DIEGO	2003639529	NAVSTA SAN DIEGO	NAVSTA SAN DIEGO		ERNS
SAN DIEGO	96501425	NAVSTA SAN DIEGO PIER 4 BERTH 44	NAVSTA SAN DIEGO PIER 4 BERTH 44		ERNS
SAN DIEGO	96497187	NAVSTA SAN DIEGO PIER 12, 13, 14	NAVSTA SAN DIEGO PIER 12, 13, 14		ERNS
SAN DIEGO	94400152	NAVSTA SAN DIEGO 32ND ST	NAVSTA SAN DIEGO 32ND ST		ERNS
SAN DIEGO	94399155	NAVSTA SAN DIEGO 32ND ST PIER 6	NAVSTA SAN DIEGO 32ND ST PIER 6		ERNS
SAN DIEGO	94396372	NAVSTA SAN DIEGO PIER 11	NAVSTA SAN DIEGO PIER 11		ERNS
SAN DIEGO	94395859	NAVSTA SAN DIEGO PIER 7 SOUTHSIDE	NAVSTA SAN DIEGO PIER 7 SOUTHSIDE		ERNS
SAN DIEGO	94389914	NAVSTA CORANADO PIER NO.OP	NAVSTA CORANADO PIER NO.OP		ERNS
SAN DIEGO	S105676173		NAVSTA SAN DIEGO PIER 3		CHMIRS
SAN DIEGO	S105676021		US NAVSTA		CHMIRS
SAN DIEGO	2004725219	US NAVSTA SAN DIEGO	US NAVSTA SAN DIEGO		ERNS

SAN DIEGO COUNTY, CA - ORPHAN SUMMARY

City	EDR ID	Site Name	Site Address	Zip	Database(s)
SAN DIEGO	94375140	NAVSTA SAN DIEGO PIER 2	NAVSTA SAN DIEGO PIER 2		ERNS
SAN DIEGO	94373243	NAVSTA SAN DIEGO PIER 8	NAVSTA SAN DIEGO PIER 8		ERNS
SAN DIEGO	94372720	NAVSTA SAN DIEGO 32ND STREET PIER NO.3	NAVSTA SAN DIEGO 32ND STREET PIER NO.3		ERNS
SAN DIEGO	94369486	NAVSTA SAN DIEGO PIER 12	NAVSTA SAN DIEGO PIER 12		ERNS
SAN DIEGO	93348587	NAVSTA SAN DIEGO BUILDING 305	NAVSTA SAN DIEGO BUILDING 305		ERNS
SAN DIEGO	2003633956	US NAVSTA SAN DIEGO	US NAVSTA SAN DIEGO		ERNS
SAN DIEGO	93335227	NAVSTA SAN DIEGO PIER 11	NAVSTA SAN DIEGO PIER 11		ERNS
SAN DIEGO	93331422	NAVSTA NORTH ISLAND BLDG 788	NAVSTA NORTH ISLAND BLDG 788		ERNS
SAN DIEGO	93331299	NAVSTA SAN DIEGO PIER 8	NAVSTA SAN DIEGO PIER 8		ERNS
SAN DIEGO	93329030	NAVSTA SAN DIEGO PIER 3	NAVSTA SAN DIEGO PIER 3		ERNS
SAN DIEGO	93328736	NAVSTA SAN DIEGO PIER 12	NAVSTA SAN DIEGO PIER 12		ERNS
SAN DIEGO	93325727	NAVSTA SAN DIEGO PIER 12	NAVSTA SAN DIEGO PIER 12		ERNS
SAN DIEGO	93321574	NAVSTA SAN DIEGO PIER 9	NAVSTA SAN DIEGO PIER 9		ERNS
SAN DIEGO	93311555	NAVSTA SAN DIEGO 32ND ST	NAVSTA SAN DIEGO 32ND ST		ERNS
SAN DIEGO	2004720114	US NAVSTA SAN DIEGO	US NAVSTA SAN DIEGO		ERNS
SAN DIEGO	2005626980	US NAVSTA SAN DIEGO	US NAVSTA SAN DIEGO		ERNS
SAN DIEGO	2005630374	US NAVSTA SAN DIEGO	US NAVSTA SAN DIEGO		ERNS
SAN DIEGO	2005612097	US NAVSTA SAN DIEGO	US NAVSTA SAN DIEGO		ERNS
SAN DIEGO	2005613520	US NAVSTA SAN DIEGO	US NAVSTA SAN DIEGO		ERNS
SAN DIEGO	92286890	NAVSTA SAN DIEGO PIER 3	NAVSTA SAN DIEGO PIER 3		ERNS
SAN DIEGO	92285743	NAVSTA SAN DIEGO 2ND STREET	NAVSTA SAN DIEGO 2ND STREET		ERNS
SAN DIEGO	92269688	NAVSTA SAN DIEGO PIER 4	NAVSTA SAN DIEGO PIER 4		ERNS
SAN DIEGO	98463100	NAVSTA PIER EIGHT	NAVSTA PIER EIGHT		ERNS
SAN DIEGO	97406367	NAVSTA SAN DIEGO PIER 5	NAVSTA SAN DIEGO PIER 5		ERNS
SAN DIEGO	92256886	NAVSTA SAN DIEGO BLDG 379	NAVSTA SAN DIEGO BLDG 379		ERNS
SAN DIEGO	93304634	NAVSTA SAN DIEGO PIER 8	NAVSTA SAN DIEGO PIER 8		ERNS
SAN DIEGO	93302489	NAVSTA SAN DIEGO PIER 10 BERTH 6	NAVSTA SAN DIEGO PIER 10 BERTH 6		ERNS
SAN DIEGO	93300650	NAVSTA SAN DIEGO 32ND ST	NAVSTA SAN DIEGO 32ND ST		ERNS
SAN DIEGO	2004710756	NAVSTA 32ND STREET	NAVSTA 32ND STREET		ERNS
SAN DIEGO	S108406182		US NAVSTA SAN DIEGO		CHMIRS
SAN DIEGO	96488815	NAVSTA SAN DIEGO	NAVSTA SAN DIEGO		ERNS
SAN DIEGO	96488814	NAVSTA SAN DIEGO	NAVSTA SAN DIEGO		ERNS
SAN DIEGO	2001562632	US NAVSTA SAN DIEGO	US NAVSTA SAN DIEGO	0	ERNS
SAN DIEGO	2001561529	NAVSTA SAN DIEGO	NAVSTA SAN DIEGO	0	ERNS
SAN DIEGO	2001560484	US NAVSTA SAN DIEGO	US NAVSTA SAN DIEGO	0	ERNS
SAN DIEGO	2001559875	NAVSTA SAN DIEGO	NAVSTA SAN DIEGO	0	ERNS
SAN DIEGO	2001555310	NAVSTA SAN DIEGO	NAVSTA SAN DIEGO	0	ERNS
SAN DIEGO	2002590883	NAVSTA SAN DIEGO	NAVSTA SAN DIEGO	0	ERNS
SAN DIEGO	2002630415	NAVSTA SAN DIEGO	NAVSTA SAN DIEGO	0	ERNS
SAN DIEGO	2000543785	US NAVSTA SAN DIEGO	US NAVSTA SAN DIEGO	0	ERNS
SAN DIEGO	2000540886	US NAVSTA SAN DIEGO	US NAVSTA SAN DIEGO	0	ERNS
SAN DIEGO	S105672784		NAVSTA, PIER 6 BERTH 6		CHMIRS
SAN DIEGO	92295518	NAVSUBASE PT. LOMA	NAVSUBASE PT. LOMA		ERNS
SAN DIEGO	90181516	U.S. NAVY FUEL PIER	U.S. NAVY FUEL PIER		ERNS
SAN DIEGO	90175753	NAVY FUEL DEPOT	NAVY FUEL DEPOT		ERNS
SAN DIEGO	98453093	NAVY PIER ROSE CRANS POINT LOMA FUEL PIER	NAVY PIER ROSE CRANS POINT LOMA FUEL PIER		ERNS
SAN DIEGO	S106398738		NAVY BASE SAN DIEGO PIER 6		CHMIRS

## SAN DIEGO COUNTY, CA - ORPHAN SUMMARY

City	EDR ID	Site Name	Site Address	Zip	Database(s)
SAN DIEGO	99607878	NAVY SUB BASE BETWEEN PIERS M AND S	NAVY SUB BASE BETWEEN PIERS M AND S		ERNS
SAN DIEGO	S105641697		NAVY FUEL PIER SAN DIEGO HARBOR		CHMIRS
SAN DIEGO	S105633909		NAVY STATION SAN DIEGO PIER 13		CHMIRS
SAN DIEGO	S105637023		US NAVY FUEL PIER, NEAR BALLAST POINT		CHMIRS
SAN DIEGO	S105652493		NAVY SUBMARINE BASE, SAN DIEGO		CHMIRS
SAN DIEGO	S105661840		NAVY REFUELING PIERS, WEST OF SHELTER ISLAND		CHMIRS
SAN DIEGO	S105654635		US NAVY PIER ROSECRANS		CHMIRS
SAN DIEGO	S105665204		NAVY BASE POINT LOMA, SIERRA PIER		CHMIRS
SAN DIEGO	S105668176		NAVY NORTH ISLAND, PIER K		CHMIRS
SAN DIEGO	S105672680		NAVY SUB BASE #158 ON WHITE RD.		CHMIRS
SAN DIEGO	S105677752		NAVY MED CENTER, BLDG 26		CHMIRS
SAN DIEGO	94360125	NAVY FUEL FARM POINT LOMA	NAVY FUEL FARM POINT LOMA		ERNS
SAN DIEGO	92268477	NAVY SUB BASE SAN DIEGO FLOATING DRY DOCK	NAVY SUB BASE SAN DIEGO FLOATING DRY DOCK		ERNS
SAN DIEGO	91236026	NAVY AMPHIBIOUS BASE BETWEEN PIERS 14 AND 15	NAVY AMPHIBIOUS BASE BETWEEN PIERS 14 AND 15		ERNS
SAN DIEGO	S108403219		NAVY BASE, PIER 13		CHMIRS
SAN DIEGO	S108401507		NAVY SAN DIEGO		CHMIRS
SAN DIEGO	S106399998		32 ST. NAVY STATION		CHMIRS
SAN DIEGO	91225792	NAVY AMPHIBIOUS BASE AT THE REPAIR RAMP	NAVY AMPHIBIOUS BASE AT THE REPAIR RAMP		ERNS
SAN DIEGO	91205645	US NAVY PUB WORKS CENTER NAS SAN DIEGO	US NAVY PUB WORKS CENTER NAS SAN DIEGO		ERNS
SAN DIEGO	S105255870	HOMEPORTING PROJECT	US NAVY, NAS NORTH ISLAND		CA WDS
SAN DIEGO	S105656601		I15, NB, AT AERO DR.		CHMIRS
SAN DIEGO	S105658226		NB115 JUST NORTH OF MERCURY		CHMIRS
SAN DIEGO	S106400765		NEAR 10TH STREET PIER		CHMIRS
SAN DIEGO	8870181	NEAR THE END OF ROSELLE STREET;ABOUT 100FT NORTH OF FRONT OF	NEAR THE END OF ROSELLE STREET;ABOUT 100FT NORTH OF FRONT OF		ERNS
SAN DIEGO	S105883056		NEAR PIER 13		CHMIRS
SAN DIEGO	S105882938		NEAR PIER 9		CHMIRS
SAN DIEGO	S105886395		NEAR PIER 4, NAVAL STATION, SAN DIEGO		CHMIRS
SAN DIEGO	S105886287		NEAR THE 32ND ST. NAVAL STATION, IN THE BAY		CHMIRS
SAN DIEGO	94382206	NEAR CORONADO BRIDGE	NEAR CORONADO BRIDGE		ERNS
SAN DIEGO	S105646942		NEAR ENTRANCE OF SOUTH BAY BOAT YARD		CHMIRS
SAN DIEGO	S105644056		NEAR CONVOY COURT		CHMIRS
SAN DIEGO	S105649822		NEAR BOUY 5,6,7 / 8 OF SAN DIEGO BAY		CHMIRS
SAN DIEGO	S105671496		NEAR PIER M, NAVY NORTH ISLAND.		CHMIRS
SAN DIEGO	S105671370		NEAR THE USS DULUTH, PIER #3 NORTH		CHMIRS
SAN DIEGO	S105670896		NEAR PIER 3 AT THE PRIDE OF SAN DIEGO DRY DOCK		CHMIRS
SAN DIEGO	S105665362		NEAR THE VICINITY OF PIER 9		CHMIRS
SAN DIEGO	S105666588		NEAR PIER #5		CHMIRS
SAN DIEGO	S105676353		NEAR PIER NAB21		CHMIRS
SAN DIEGO	S105677908		NEAR PIER 8		CHMIRS
SAN DIEGO	93334547	NEAR BALLAST POINT	NEAR BALLAST POINT		ERNS
SAN DIEGO	S106394417		NEAR SUMMERFIELD, SOUTH OF RIOS DR. IN THE STREAM		CHMIRS
SAN DIEGO	93303398	NEAR MOLE PIER AT THE NAVY BASE	NEAR MOLE PIER AT THE NAVY BASE		ERNS
SAN DIEGO	S108402269		NEAR MARINA CORTEZ		CHMIRS
SAN DIEGO	S108400871		NEAR B STREET PIER		CHMIRS
SAN DIEGO	S107452938		NEAR THE CORONADO BAY BRIDGE		CHMIRS

SAN DIEGO COUNTY, CA - ORPHAN SUMMARY

City	EDR ID	Site Name	Site Address	Zip	Database(s)
SAN DIEGO	S107452930		NEAR PIER KILO, NAVY NORTH ISLAND NAVAL STATION		CHMIRS
SAN DIEGO	S107452928		NEAR NATIONAL CITY CAR TERMINAL		CHMIRS
SAN DIEGO	S107452916		NEAR BUOY 7 / 8		CHMIRS
SAN DIEGO	S107452913		NEAR 1551 SHELTER ISLAND DRIVE		CHMIRS
SAN DIEGO	S103320869	GILLESPIE FIELD	NEAR GILLESPIE FIELD		WMUDS/SWAT
SAN DIEGO	S103320911	MAY BE PARADISE OR JAMACHE LAN	NEAR SWEETWATER RESERVOIR		WMUDS/SWAT
SAN DIEGO	2001560488	NEAR SUMMERFIELD	NEAR SUMMERFIELD	0	ERNS
SAN DIEGO	2000544189	NEAR SHELTER ISLAND MARINA	NEAR SHELTER ISLAND MARINA	0	ERNS
SAN DIEGO	2000521610	NEAR HIGH SEAS FUEL DOCK	NEAR HIGH SEAS FUEL DOCK	0	ERNS
SAN DIEGO	S105647309		5589 NEPTUNE ST PUMP STATION		CHMIRS
SAN DIEGO	S105653278		5589 NEPTUNE PLACE		CHMIRS
SAN DIEGO	S105884410		6068 NEWTON AV		CHMIRS
SAN DIEGO	S105666821		NEXT TO PIER 6		CHMIRS
SAN DIEGO	S106392614		NEXT TO BUOY 20 IN SAN DIEGO CHANNEL OUTSIDE THE E		CHMIRS
SAN DIEGO	2000550884	NEXT TO CROSBY STREET	NEXT TO CROSBY STREET	0	ERNS
SAN DIEGO	2000530161	NEXT TO BALIHIA	NEXT TO BALIHIA	0	ERNS
SAN DIEGO	S108404144		4032 NICHOLDS ST.		CHMIRS
SAN DIEGO	S106800947	NICHOLS ST. DOCK SUPPORT REPLA	NICHOLS ST		CA WDS
SAN DIEGO	S105675575		3082 NILES ST.		CHMIRS
SAN DIEGO	S105664512		NIMETZ AT W. POINT LOMA BLVD.		CHMIRS
SAN DIEGO	96515928	ON NIMITZ AND ROSECRAN ATG BOAT POOL POINT LOMA	ON NIMITZ AND ROSECRAN ATG BOAT POOL POINT LOMA		ERNS
SAN DIEGO	96506405	ON NIMITZ AND ROSECRAN OFF HARBOR DRIVE	ON NIMITZ AND ROSECRAN OFF HARBOR DRIVE		ERNS
SAN DIEGO	S105644393		3810 NONA AVE		CHMIRS
SAN DIEGO	S105659192		NONA KAI MARINA SLIP #D24		CHMIRS
SAN DIEGO	S106487234	FISC/MIRAMAR FUEL PIPELINE	NOREN PLACE		LUST, SLIC
SAN DIEGO	2000111539		I-15 NORTH		HMIRS
SAN DIEGO	2000547300	I-15 NORTH	I-15 NORTH	0	ERNS
SAN DIEGO	97409247	NORTHBOUND I 5 AT MERGE NORTHBOUND 805	NORTHBOUND I 5 AT MERGE NORTHBOUND 805		ERNS
SAN DIEGO	98443320	NORTHBOUND ROUTE 15 SOUTH OF LANDIS STREE MILEPOST: UNKNOWN	NORTHBOUND ROUTE 15 SOUTH OF LANDIS STREET MILEPOST: UNKNOWN		ERNS
SAN DIEGO	S105658228		NORTHBOUND I15 NORTH OF MERCY ROAD		CHMIRS
SAN DIEGO	S105655609		NORTHBOUND SR15 SOUTH OF LANDIS STREET		CHMIRS
SAN DIEGO	S105676701		NORTHBOUND I15 @ BERNARDO CENTER DR.		CHMIRS
SAN DIEGO	98466945	NORTHBOUND I-15 JUST S OF HWY 76 OVER SAN LUIS REY RIVER	NORTHBOUND I-15 JUST S OF HWY 76 OVER SAN LUIS REY RIVER		ERNS
SAN DIEGO	91467084	NORTHBOUND I-5, SOUTH OF CROSBY STREET	NORTHBOUND I-5, SOUTH OF CROSBY STREET		ERNS
SAN DIEGO	91231720	NORTHBOUND I-5, SOUTH OF CROSBY STREET	NORTHBOUND I-5, SOUTH OF CROSBY STREET		ERNS
SAN DIEGO	2004712249	I-5/ NORTHBOUND LANE	I-5/ NORTHBOUND LANE		ERNS
SAN DIEGO	S108406792		NORTHBOUND 805 @ BALBOA AVE.		CHMIRS
SAN DIEGO	S107453016		NORTHBOUND I-15 AT CARROLL CANYON		CHMIRS
SAN DIEGO	2000550755	I-15 NORTHBOUND	I-15 NORTHBOUND	0	ERNS
SAN DIEGO	S105661658		NORTHSIDE OF PIER 5 AT 32ND ST. NAVEL STATION		CHMIRS
SAN DIEGO	97407002	NORTHSIDE PIER 4 NAVSTA SAN DIEGO 32ND ST	NORTHSIDE PIER 4 NAVSTA SAN DIEGO 32ND ST		ERNS
SAN DIEGO	S106400829		NOT STATED		CHMIRS
SAN DIEGO	2005603487	OAK CREEK DR	OAK CREEK DR		ERNS
SAN DIEGO	90168447	OCEAN BEACH PIER	OCEAN BEACH PIER		ERNS

SAN DIEGO COUNTY, CA - ORPHAN SUMMARY

City	EDR ID	Site Name	Site Address	Zip	Database(s)
SAN DIEGO	S106392328		OCEAN BEACH		CHMIRS
SAN DIEGO	2000672348	E OF PIER 6	E OF PIER 6		ERNS
SAN DIEGO	90170196	S. OF OCEANSIDE PIER	S. OF OCEANSIDE PIER		ERNS
SAN DIEGO	8722091	200YD N. OF SCRIPPS PIER/NR:BLACKS BEACH	200YD N. OF SCRIPPS PIER/NR:BLACKS BEACH		ERNS
SAN DIEGO	8858728	NORTH OF 1600 PACIFIC COAST HIGHWAY	NORTH OF 1600 PACIFIC COAST HIGHWAY		ERNS
SAN DIEGO	S106390786		S/E OF SAN CLEMENTE ISLAND LAT . 32,44, LONG 118, 1		CHMIRS
SAN DIEGO	S105884153		SOUTH OF I-15 AND SR 52		CHMIRS
SAN DIEGO	S105890327		1/4 EAST OF PASO LADERA ON TELEGRAPH CANYON ROAD		CHMIRS
SAN DIEGO	96492310	50YDS S OF DAYBOARD #5	50YDS S OF DAYBOARD #5		ERNS
SAN DIEGO	S105644826		S. OF PIER 13 AT NAVAL STATION SAN DIEGO		CHMIRS
SAN DIEGO	S105637376		WEST OF PIER 12 28TH AND HARBOUR BLVD		CHMIRS
SAN DIEGO	S105662259		NORTH OF PIER 4 NAVAL STATION 32ND ST		CHMIRS
SAN DIEGO	S105672882		SOUTH OF PIER 11 AT 32ND ST NAVAL AMPHIBIOUS BASE.		CHMIRS
SAN DIEGO	99607104	100YDS SE OF BUOUY 24 SAN DIEGO HARBOR	100YDS SE OF BUOUY 24 SAN DIEGO HARBOR		ERNS
SAN DIEGO	8713869	NORTH OF HILTON HOTEL COMING FROM DRAINAGE DITCH	NORTH OF HILTON HOTEL COMING FROM DRAINAGE DITCH		ERNS
SAN DIEGO	S108402453		SOUTH OF TED WILLIAMS PARKWAY ADJACENT TO CARMEL V		CHMIRS
SAN DIEGO	S106399711		SOUTH OF THE INTERSECTION RUE CHANTENAR AND RUE VI		CHMIRS
SAN DIEGO	S107451663		EAST OF ADDRESS LOCATION. 1800 CABRILLO MEMORIAL D		CHMIRS
SAN DIEGO	S103678774	US MARSHALS SVC	FT OF CROSBY ST VSL LULUKHSUNG	00000	HAZNET
SAN DIEGO	S103619506	CALTRANS - ROUTE 125 FWY	1/2BLK N OF DALLAS TO NAVAJO	00000	HAZNET
SAN DIEGO	2000550110	SOUTH OF SAN CLEMENTE ISLAND	SOUTH OF SAN CLEMENTE ISLAND	0	ERNS
SAN DIEGO	S106400905		OFF RAMP CAMEL CREEK RD.		CHMIRS
SAN DIEGO	90186174	OFF COAST GUARD BASE	OFF COAST GUARD BASE		ERNS
SAN DIEGO	8718817	OFF ROSE REAN, NEAR MIDWAY ST NEAR THE AIRPORT	OFF ROSE REAN, NEAR MIDWAY ST NEAR THE AIRPORT		ERNS
SAN DIEGO	S105655887		20YRDS OFF HARBOR ISLAND BREAKWALL		CHMIRS
SAN DIEGO	S105655749		OFF SHELTER ISLAND		CHMIRS
SAN DIEGO	S105677797		OFF HARBOR DR. NEAR MARRIOTT HOTEL / MARINA		CHMIRS
SAN DIEGO	S100218811		OFF OF MONTEZUMA VLLY RD-RAN		CHMIRS
SAN DIEGO	S106392349		1/4MI SOUTH OFF OF SEAPORT VILLAGE, EMBARCADERO MA		CHMIRS
SAN DIEGO	S107453070		OFF THE B STREET PIER		CHMIRS
SAN DIEGO	2000549006	OFF COAST OF SAN DIEGO	OFF COAST OF SAN DIEGO	0	ERNS
SAN DIEGO	2000526077	OFF LAJOLLA	OFF LAJOLLA	0	ERNS
SAN DIEGO	92270836	OFFSHORE SAN DIEGO	OFFSHORE SAN DIEGO		ERNS
SAN DIEGO	2002625953	OFFSHORE CALIFORNIA	OFFSHORE CALIFORNIA	0	ERNS
SAN DIEGO	98424512	OIL ON DECK HAS BEEN CLEANED UP.	OIL ON DECK HAS BEEN CLEANED UP.		ERNS
SAN DIEGO	S103679463	COUNTY OF SAN DIEGO PUBLIC WORKS	OLD HWY 395 KEYES CANYON CREEK	00000	HAZNET
SAN DIEGO	9900016625		9999 OLSEN		HMIRS
SAN DIEGO	9900001198		9999 OLSEN DRIVE 100		HMIRS
SAN DIEGO	9900001197		9999 OLSEN DRIVE 100		HMIRS
SAN DIEGO	9900001126		9999 OLSEN DRIVE 100		HMIRS
SAN DIEGO	9900001125		9999 OLSEN DRIVE 100		HMIRS
SAN DIEGO	97080117		999 OLSEN DRIVE SUITE 100		HMIRS
SAN DIEGO	9998100710		999 OLSEN DR		HMIRS
SAN DIEGO	9998090088		9999 OLSEN DRIVE 100		HMIRS
SAN DIEGO	9998061285		9999 OLSEN DRIVE 100		HMIRS

## SAN DIEGO COUNTY, CA - ORPHAN SUMMARY

City	EDR ID	Site Name	Site Address	Zip	Database(s)
SAN DIEGO	2000025516		999 OLSON DRIVE		HMIRS
SAN DIEGO	2006419381	9999 OLSON DR STE 100	9999 OLSON DR STE 100		HMIRS
SAN DIEGO	2006417211	9999 OLSON DR STE 100	9999 OLSON DR STE 100		HMIRS
SAN DIEGO	2006417210	9999 OLSON DR STE 100	9999 OLSON DR STE 100		HMIRS
SAN DIEGO	2006417209	9999 OLSON DR STE 100	9999 OLSON DR STE 100		HMIRS
SAN DIEGO	2006417208	9999 OLSON DR STE 100	9999 OLSON DR STE 100		HMIRS
SAN DIEGO	2006417207	9999 OLSON DR STE 100	9999 OLSON DR STE 100		HMIRS
SAN DIEGO	2006417206	9999 OLSON DR STE 100	9999 OLSON DR STE 100		HMIRS
SAN DIEGO	2006416755	9999 OLSON DR SUITE 100	9999 OLSON DR SUITE 100		HMIRS
SAN DIEGO	2006410789	9999 OLSON DR STE 100	9999 OLSON DR STE 100		HMIRS
SAN DIEGO	2006411876	9999 OLSON DR STE 100	9999 OLSON DR STE 100		HMIRS
SAN DIEGO	2006410969	9999 OLSON DR STE 100	9999 OLSON DR STE 100		HMIRS
SAN DIEGO	2006410966	9999 OLSON DR STE 100	9999 OLSON DR STE 100		HMIRS
SAN DIEGO	2006404046	9999 OLSON DR STE 100	9999 OLSON DR STE 100		HMIRS
SAN DIEGO	2006401652	9999 OLSON DR STE 100	9999 OLSON DR STE 100		HMIRS
SAN DIEGO	2006401155	9999 OLSON DR STE 100	9999 OLSON DR STE 100		HMIRS
SAN DIEGO	2006401154	9999 OLSON DR STE 100	9999 OLSON DR STE 100		HMIRS
SAN DIEGO	2006401137	9999 OLSON DR STE 100	9999 OLSON DR STE 100		HMIRS
SAN DIEGO	2006418831	9999 OLSON DR STE 100	9999 OLSON DR STE 100		HMIRS
SAN DIEGO	2006418830	9999 OLSON DR STE 100	9999 OLSON DR STE 100		HMIRS
SAN DIEGO	2002044852		9990 OLSON DRIVE STE 100		HMIRS
SAN DIEGO	S106399403		OLYMPIC PLACE AND OLYMPIC ST		CHMIRS
SAN DIEGO	S105885221		ONE MILE FROM THE MISSION BAY HARBOR		CHMIRS
SAN DIEGO	S106399354		ONE AND MASON ST.		CHMIRS
SAN DIEGO	94371224	ORANGE BEACH NAB CORNADO	ORANGE BEACH NAB CORNADO		ERNS
SAN DIEGO	8717259	OTAY LAKE	OTAY LAKE		ERNS
SAN DIEGO	S108245025	SAN YSIDRO BURN SITE	SOUTH OTAY MESA RD EST OF 805		LUST
SAN DIEGO	2006793118	OTAY LAKES RD	OTAY LAKES RD		ERNS
SAN DIEGO	S106105497	ALL TOYOTA LEXUS AUTO RECYCLE	1060 OTAY VALLEY RD RD		CA WDS
SAN DIEGO	S105656363		OTAY CENTER DRIVE AT SEMPRE VIVA		CHMIRS
SAN DIEGO	99609932	OTC BLDG 3 SPEWARS	OTC BLDG 3 SPEWARS		ERNS
SAN DIEGO	S105665006		OUTSIDE OF PIER #1 AT SAN DIEGO NAVAL STATION		CHMIRS
SAN DIEGO	99628571	OUTSIDE FIDDLERS COVE	OUTSIDE FIDDLERS COVE		ERNS
SAN DIEGO	S105667374		OVERLAND AVE AND FURNHAN AVE.		CHMIRS
SAN DIEGO	8857046	PACIFIC SOUTHWEST AIRLINES *87	PACIFIC SOUTHWEST AIRLINES *87		ERNS
SAN DIEGO	2006816878	PACIFIC OCEAN	PACIFIC OCEAN		ERNS
SAN DIEGO	2006811417	PACIFIC OCEAN	PACIFIC OCEAN		ERNS
SAN DIEGO	S105639431		2200 PACIFIC HW Y		CHMIRS
SAN DIEGO	S105653772		4297 PACIFIC COAST HWY		CHMIRS
SAN DIEGO	S105655786		PACIFIC BEACH, LINDA WAY / SEARIDGE BEACH ACCESS		CHMIRS
SAN DIEGO	96091352		9585 PACIFIC CENTER CT		HMIRS
SAN DIEGO	96080835		9585 PACIFIC CENTER COURT		HMIRS
SAN DIEGO	96060663		5985 PACIFIC CENTER B1		HMIRS
SAN DIEGO	95120067		5985 PACIFIC CTR		HMIRS
SAN DIEGO	91030279		5985 PACIFIC CENTER BLDG #205		HMIRS
SAN DIEGO	90080825		5985 PACIFIC CENTER BLDG 205		HMIRS
SAN DIEGO	2003648813	PACIFIC HIGHWAY AT "A" STREET	PACIFIC HIGHWAY AT "A" STREET		ERNS

## SAN DIEGO COUNTY, CA - ORPHAN SUMMARY

City	EDR ID	Site Name	Site Address	Zip	Database(s)
SAN DIEGO	2003648808	PACIFIC HWY AT BEECH ST	PACIFIC HWY AT BEECH ST		ERNS
SAN DIEGO	S106399176		PACIFIC HIGHWAY NEAR THE USCG STATION		CHMIRS
SAN DIEGO	S107453117		PACIFIC HWY / FRAIRES RD		CHMIRS
SAN DIEGO	2002619123	3698 C PACIFIC HWY	3698 C PACIFIC HWY	0	ERNS
SAN DIEGO	S105644209		PACKSTON AT MONTGOMERY		CHMIRS
SAN DIEGO	2005709341	PADGETT	PADGETT		HMIRS
SAN DIEGO	97010627		9525 PAGETT		HMIRS
SAN DIEGO	S108245152	SOUTH BAY BURN SITE	PALM / FREEWAY 805		LUST
SAN DIEGO	S105886869		PALM AV AT GEORGIA ST.		CHMIRS
SAN DIEGO	2006814599	PALM STREET	PALM STREET		ERNS
SAN DIEGO	8873899	PALOMAR IARPORT RD & CAMINO VIA ROBLES	PALOMAR IARPORT RD & CAMINO VIA ROBLES		ERNS
SAN DIEGO	S106399724		PANAMERICA PLAZA AT PRESIDENTS WAY		CHMIRS
SAN DIEGO	90186037	1100 PASEO INTERNATIONAL	1100 PASEO INTERNATIONAL		ERNS
SAN DIEGO	8872827	9000 PASEO MONTALBAN	9000 PASEO MONTALBAN		ERNS
SAN DIEGO	S105884603		PASEO LAREDO AT HONEYCUTT		CHMIRS
SAN DIEGO	S105672981		PASEO MONTE BATALLA AND POMERADO RD.		CHMIRS
SAN DIEGO	S105883869		1747 PCH		CHMIRS
SAN DIEGO	S105675345		3698 C PCH HWY		CHMIRS
SAN DIEGO	S105666516		PEARSON MARINE FUELS AREA OF THE SAN DIEGO BAY		CHMIRS
SAN DIEGO	S108404318		PEARSON MARINE FUEL DOCKS		CHMIRS
SAN DIEGO	8720261	PEARSON FORD DEALERSHIP	PEARSON FORD DEALERSHIP		ERNS
SAN DIEGO	99647837	PEARSON FUEL DOCK	PEARSON FUEL DOCK		ERNS
SAN DIEGO	97040251		9525 PEDGETT		HMIRS
SAN DIEGO	92265251	PEER L	PEER L		ERNS
SAN DIEGO	97409855	PEIR 3 SOUTHSIDE	PEIR 3 SOUTHSIDE		ERNS
SAN DIEGO	99637663	B PEIR	B PEIR		ERNS
SAN DIEGO	S105662686		PEIR 10 NAVAL STATION		CHMIRS
SAN DIEGO	91238892	PEIR 180 LA PLAYA PEIR	PEIR 180 LA PLAYA PEIR		ERNS
SAN DIEGO	S105884398		10180 PELESIS CT.		CHMIRS
SAN DIEGO	S106399818		PENDLETON ST. / RONMNI		CHMIRS
SAN DIEGO	S105885649		PER 6 NORTH SIDE OF THE 32ND NAVAL BASE		CHMIRS
SAN DIEGO	S107453156		PER 6 BERTH 2		CHMIRS
SAN DIEGO	8712285	PICO SERVICE INC(STATION)	PICO SERVICE INC(STATION)		ERNS
SAN DIEGO	2000671782	6675-1470 PIER 5	6675-1470 PIER 5		ERNS
SAN DIEGO	S106400790		PIER 12 BERTH 2		CHMIRS
SAN DIEGO	S106397554		PIER 6 BERTH 6		CHMIRS
SAN DIEGO	90157120	PIER 9 USN BASE SAN DIEGO	PIER 9 USN BASE SAN DIEGO		ERNS
SAN DIEGO	96487939	PIER 8 NAVSTA SAN DIEGO 32ND STREET	PIER 8 NAVSTA SAN DIEGO 32ND STREET		ERNS
SAN DIEGO	99645387	PIER 7	PIER 7		ERNS
SAN DIEGO	97406773	PIER 3 SOUTHWEST MARINE SHIPYARD	PIER 3 SOUTHWEST MARINE SHIPYARD		ERNS
SAN DIEGO	S106398739		PIER MIKE, SUBMARINE BASE, POINT LOMA		CHMIRS
SAN DIEGO	S106398596		PIER 6, SAN DIEGO HARBOR		CHMIRS
SAN DIEGO	99645024	PIER SIX	PIER SIX		ERNS
SAN DIEGO	96517456	PIER 6 NAVSTA SAN DIEGO	PIER 6 NAVSTA SAN DIEGO		ERNS
SAN DIEGO	96515844	PIER 13 NAVSTA 32ND ST	PIER 13 NAVSTA 32ND ST		ERNS
SAN DIEGO	96513779	PIER 7 NAVSTA SAN DIEGO	PIER 7 NAVSTA SAN DIEGO		ERNS
SAN DIEGO	96511561	PIER 11 32ND ST COMNAV BASE	PIER 11 32ND ST COMNAV BASE		ERNS



## SAN DIEGO COUNTY, CA - ORPHAN SUMMARY

City	EDR ID	Site Name	Site Address	Zip	Database(s)
SAN DIEGO	99643734	PIER 12, NAVSTA SAN DIEGO	PIER 12, NAVSTA SAN DIEGO		ERNS
SAN DIEGO	99643720	PIER 4, BERTH 52 32ND STREET	PIER 4, BERTH 52 32ND STREET		ERNS
SAN DIEGO	99645142	PIER 7 AT 32ST NAV BASE	PIER 7 AT 32ST NAV BASE		ERNS
SAN DIEGO	99644721	PIER 6	PIER 6		ERNS
SAN DIEGO	98468237	PIER 2 NAVSTA SAN DIEGO	PIER 2 NAVSTA SAN DIEGO		ERNS
SAN DIEGO	2004716746	PIER 13	PIER 13		ERNS
SAN DIEGO	S106391897		PIER 12, NORTH SIDE, 32ND STREET NAVAL STATION SAN		CHMIRS
SAN DIEGO	S106391854		PIER 13 OF THE NAVAL STATION, BETWEEN USS BOXER AN		CHMIRS
SAN DIEGO	S106391693		PIER 11 TO PIER 14 32ND STREET SAN DIEGO NAVAL ST		CHMIRS
SAN DIEGO	2003706713	PIER 4	PIER 4		ERNS
SAN DIEGO	2003706641	PIER 12	PIER 12		ERNS
SAN DIEGO	2003705101	PIER 8	PIER 8		ERNS
SAN DIEGO	2003703597	PIER #6	PIER #6		ERNS
SAN DIEGO	2003703431	PIER 101	PIER 101		ERNS
SAN DIEGO	2003703351	PIER MIKE	PIER MIKE		ERNS
SAN DIEGO	S106393061		PIER 3 AND THE WARF AT SOUTHWEST MARINE AT FOOT OF		CHMIRS
SAN DIEGO	S105882279		PIER 13, MAB CORONADO		CHMIRS
SAN DIEGO	S105882175		PIER # 2, BERTH # 5, SAN DIEGO BAY		CHMIRS
SAN DIEGO	S105882153		PIER 2, BERTH 5		CHMIRS
SAN DIEGO	S105883636		PIER 2 , BERTH 6		CHMIRS
SAN DIEGO	S105883479		PIER 4, SAN DIEGO NAVAL BASE		CHMIRS
SAN DIEGO	S105883411		PIER 6, NAVAL BASE SAN DIEGO		CHMIRS
SAN DIEGO	S105883133		PIER 7, SAN DIEGO NAVAL STATION		CHMIRS
SAN DIEGO	S105882902		SOUTH PIER AT POINT LOMA NAVAL STATION		CHMIRS
SAN DIEGO	S105882869		PIER 2, SAN DIEGO NAVAL STATION		CHMIRS
SAN DIEGO	S105883993		PIER 8, NAVAL STATION, SAN DIEGO		CHMIRS
SAN DIEGO	S105885601		PIER 4, SAN DIEGO BAY		CHMIRS
SAN DIEGO	S105885581		PIER 7, @ 32ND ST. NAVAL BASE		CHMIRS
SAN DIEGO	S105885495		PIER K, SAN DIEGO BAY		CHMIRS
SAN DIEGO	S105885365		PIER 4, NASCO SHIP YARD		CHMIRS
SAN DIEGO	S105885154		PIER 1 NORTH SOUTHWEST MARINA		CHMIRS
SAN DIEGO	S105884997		PIER 8 SAN DIEGO HARBOR		CHMIRS
SAN DIEGO	S105884882		PIER 5 32 ST NAVAL BASE		CHMIRS
SAN DIEGO	S105884781		PIER 6 / 7, 32ND ST.		CHMIRS
SAN DIEGO	S105884706		PIER 7, NAVAL STATION SAN DIEGO		CHMIRS
SAN DIEGO	S105886702		PIER 2 BERTH 2 , 32ND ST.		CHMIRS
SAN DIEGO	S105886623		PIER 13 SOUTH SIDE		CHMIRS
SAN DIEGO	S105886600		PIER 6 / 7, SAN DIEGO NAVAL STATION		CHMIRS
SAN DIEGO	S105886538		PIER 160A		CHMIRS
SAN DIEGO	S105886185		PIER 2 BERTH 6		CHMIRS
SAN DIEGO	S105886183		PIER 7 BERTH 2		CHMIRS
SAN DIEGO	S105887559		PIER 7 NAVAL BASE		CHMIRS
SAN DIEGO	S105887557		PIER #9, NAVSTA		CHMIRS
SAN DIEGO	S105887485		PIER 12, NAVSTA		CHMIRS
SAN DIEGO	S106400760		PIER 5, 32ND ST. NAVAL STATION		CHMIRS
SAN DIEGO	S106400670		PIER 3, NORTH SIDE		CHMIRS
SAN DIEGO	S106400633		PIER 7, 32ND ST. NAVAL STATION		CHMIRS

## SAN DIEGO COUNTY, CA - ORPHAN SUMMARY

City	EDR ID	Site Name	Site Address	Zip	Database(s)
SAN DIEGO	S106400629		PIER # 8 NAVAL STATION SAN DIEGO		CHMIRS
SAN DIEGO	S106400610		PIER #3, 32ND ST NAVAL STATION		CHMIRS
SAN DIEGO	2003640310	PIER 6	PIER 6		ERNS
SAN DIEGO	96504790	PIER 11 NAVSTA SAN DIEGO	PIER 11 NAVSTA SAN DIEGO		ERNS
SAN DIEGO	96501943	PIER 1 USS JARRETT	PIER 1 USS JARRETT		ERNS
SAN DIEGO	96499620	PIER 4 NAVSTA SAN DIEGO	PIER 4 NAVSTA SAN DIEGO		ERNS
SAN DIEGO	96499617	PIER 6 NAVSTA SAN DIEGO	PIER 6 NAVSTA SAN DIEGO		ERNS
SAN DIEGO	96499212	PIER 7	PIER 7		ERNS
SAN DIEGO	96498360	PIER OP NORTH ISLAND	PIER OP NORTH ISLAND		ERNS
SAN DIEGO	96494638	PIER 8 NAVSTA SAN DIEGO 32ND STREET	PIER 8 NAVSTA SAN DIEGO 32ND STREET		ERNS
SAN DIEGO	94405233	PIER 7	PIER 7		ERNS
SAN DIEGO	94402435	PIER 5	PIER 5		ERNS
SAN DIEGO	94401061	PIER 4	PIER 4		ERNS
SAN DIEGO	94398248	PIER 6	PIER 6		ERNS
SAN DIEGO	94396172	PIER 2 NAVSTA SAN DIEGO	PIER 2 NAVSTA SAN DIEGO		ERNS
SAN DIEGO	94394291	PIER 13	PIER 13		ERNS
SAN DIEGO	94390246	PIER 11/NAVSTA 32ND STREET	PIER 11/NAVSTA 32ND STREET		ERNS
SAN DIEGO	94382260	PIER MN NAS NORTH ISLAND	PIER MN NAS NORTH ISLAND		ERNS
SAN DIEGO	94379363	PIER OP NAS NORTH ISLAND	PIER OP NAS NORTH ISLAND		ERNS
SAN DIEGO	98464240	PIER 13	PIER 13		ERNS
SAN DIEGO	96476720	PIER 6 NAVSTA SAN DIEGO	PIER 6 NAVSTA SAN DIEGO		ERNS
SAN DIEGO	99650084	PIER NO.14 NORTH AND SOUTH SIDES	PIER NO.14 NORTH AND SOUTH SIDES		ERNS
SAN DIEGO	2006817111	PIER 8	PIER 8		ERNS
SAN DIEGO	S105630742		PIER 13 NAVAL STATION		CHMIRS
SAN DIEGO	S105630642		NORTH PIER SUB BASE		CHMIRS
SAN DIEGO	S105629330		PIER 1 THRU 5, 32ND STREET		CHMIRS
SAN DIEGO	S105651697		PIER 6 NAVAL STATION SAN DIEGO		CHMIRS
SAN DIEGO	S105651518		PIER 13, NAVAL STATION , 32ND STREET		CHMIRS
SAN DIEGO	S105651308		PIER 8 NAVAL STATION SAN DIEGO.		CHMIRS
SAN DIEGO	S105651103		PIER 180-SAN DIEGO FUEL DEPT		CHMIRS
SAN DIEGO	S105651073		PIER 11, NAVAL STATION 32ND STREET		CHMIRS
SAN DIEGO	S105650797		PIER 7, 32ND ST NAVAL STATION SAN DIEGO		CHMIRS
SAN DIEGO	S105648400		PIER 10, PORT OF SAN DIEGO		CHMIRS
SAN DIEGO	S105648328		PIER 7 32ND STREET NAVAL BASE		CHMIRS
SAN DIEGO	S105648318		PIER 13, NAVAL STATION ADJACENT TO USS BOXER.		CHMIRS
SAN DIEGO	S105648105		PIER 7, 32ND ST NAVAL BASE		CHMIRS
SAN DIEGO	S105647982		PIER 4 NAVY STATION		CHMIRS
SAN DIEGO	S105647314		PIER 8 NAVAL STATION SAN DIEGO		CHMIRS
SAN DIEGO	S105647118		PIER 12 AT NAVAL STATION SAN DIEGO		CHMIRS
SAN DIEGO	S105646900		PIER 13 SAN DIEGO HARBOR		CHMIRS
SAN DIEGO	S105646773		PIER 7 NAVAL STATION		CHMIRS
SAN DIEGO	S105644127		PIER 12 NAVAL STATION SAN DIEGO		CHMIRS
SAN DIEGO	S105643753		PIER 11 32ND NAVAL STATION		CHMIRS
SAN DIEGO	S105643572		PIER 6 32ND STREET NAVAL STATION		CHMIRS
SAN DIEGO	S105643206		PIER 3 32ND STREET NAVAL STATION		CHMIRS
SAN DIEGO	S105643002		PIER 6 NAVAL STATION		CHMIRS
SAN DIEGO	S105642452		PIER 6 32D ST US NAVAL STATION		CHMIRS

## SAN DIEGO COUNTY, CA - ORPHAN SUMMARY

City	EDR ID	Site Name	Site Address	Zip	Database(s)
SAN DIEGO	S105646275		PIER 8 NAVAL SATION		CHMIRS
SAN DIEGO	S105646025		OP PIER OUTSIDE THE BOOM OF USS RAPPAHONIC		CHMIRS
SAN DIEGO	S105645719		PIER TWO, 32ST NAVAL STATION,		CHMIRS
SAN DIEGO	S105645571		M-N PIER NAS NORTH ISLAND		CHMIRS
SAN DIEGO	S105645117		PIER J AND K AT NAVAL STATION NORTH ISLAND		CHMIRS
SAN DIEGO	S105645051		PIER 4 NAS SAN DIEGO		CHMIRS
SAN DIEGO	S105645049		PIER 6 NAS SAN DIEGO		CHMIRS
SAN DIEGO	S105644929		PIER LIMA NAS		CHMIRS
SAN DIEGO	S105644812		PIER ONE 32ND ST NAVAL STATION		CHMIRS
SAN DIEGO	S105644805		PIER 5, 32ND STREET NAVSTA		CHMIRS
SAN DIEGO	S105644572		PIER 7 - NAVAL STATION SAN DIEGO		CHMIRS
SAN DIEGO	S105644511		PIER LIMA, NAS NORTH ISLAND		CHMIRS
SAN DIEGO	S105641849		PIER 11 32D ST NAVAL STATION		CHMIRS
SAN DIEGO	S105640929		PIER 5 NAVAL STATION		CHMIRS
SAN DIEGO	S105640777		PIER 5 NAVAL STATIONSAN DIEGO		CHMIRS
SAN DIEGO	S105640084		PIER 7 NAVAL AIR STATION		CHMIRS
SAN DIEGO	S105639014		NORTH PIER SUBMARINE BASE		CHMIRS
SAN DIEGO	S105634319		PIER 8 - 32 STREET NAVAL STATION		CHMIRS
SAN DIEGO	S105634310		PIER 11 SAN DIEGO NAVAL AIR STATION		CHMIRS
SAN DIEGO	S105634218		PIER 7 NAVAL STATION SAN DIEGO		CHMIRS
SAN DIEGO	S105633327		PIER 7 US NAVAL STATION		CHMIRS
SAN DIEGO	S105638532		PIER MN NORTH ISLAND NAVAL STATION		CHMIRS
SAN DIEGO	S105636516		PIER 10 US NAVY		CHMIRS
SAN DIEGO	S105636047		PIER 12 NAVAL STATION		CHMIRS
SAN DIEGO	S105649859		PIER 6 SAN DIEGO NAVAL STATION		CHMIRS
SAN DIEGO	S105649740		PIER 7, NAVAL STATION		CHMIRS
SAN DIEGO	S105649445		PIER 13 AT THE 32ND NAVAL STATION SAN DIEGO		CHMIRS
SAN DIEGO	S105649184		PIER #4, 32ND NAVAL STATION		CHMIRS
SAN DIEGO	S105649106		PIER 5, SAN DIEGO NAVAL YARD		CHMIRS
SAN DIEGO	S105649092		PIER BERTH NOVEMBER		CHMIRS
SAN DIEGO	S105648973		PIER 3 SAN DIEGO BAY, SOUTHWEST MARINE.		CHMIRS
SAN DIEGO	S105648960		PIER 4, SAN DIEGO HARBOR		CHMIRS
SAN DIEGO	S105653746		PIER 6 BERTH 2, NAVAL STATION SAN DIEGO		CHMIRS
SAN DIEGO	S105653595		PIER NORTH AT NAVAL STATION PLACE POINT		CHMIRS
SAN DIEGO	S105653079		PIER # 13, SAN DIEGO HARBOR		CHMIRS
SAN DIEGO	S105653078		PIER N, SAN DIEGO HARBOR		CHMIRS
SAN DIEGO	S105653029		OP PIER		CHMIRS
SAN DIEGO	S105652441		PIER 3, 32ND STREET		CHMIRS
SAN DIEGO	S105652406		PIER 7 / 8 AT 32ND ST. NAVAL STATION.		CHMIRS
SAN DIEGO	S105654315		PIER 132 NAVAL STATION		CHMIRS
SAN DIEGO	S105653901		PIER 8, 32ND ST NAVAL STATION		CHMIRS
SAN DIEGO	S105653798		PIER 7, BERTH 75		CHMIRS
SAN DIEGO	S105662815		PIER 1, BERTH 5, NAVAL STATION SAN DIEGO		CHMIRS
SAN DIEGO	S105662554		PIER 3 SOUTHWEST MARINE SHIPYARD		CHMIRS
SAN DIEGO	S105662461		PIER 6 NAVY STATION SAN DIEGO		CHMIRS
SAN DIEGO	S105662310		PIER 1, 32 ST NAVAL STA		CHMIRS
SAN DIEGO	S105661802		PIER 8, BERTH 82		CHMIRS

## SAN DIEGO COUNTY, CA - ORPHAN SUMMARY

City	EDR ID	Site Name	Site Address	Zip	Database(s)
SAN DIEGO	S105661489		PIER K NORTH ISLAND NAVAL AIR STATION		CHMIRS
SAN DIEGO	S105661484		PIER 4 NAVAL STATION		CHMIRS
SAN DIEGO	S105661328		PIER 13, SAN DIEGO HARBOR		CHMIRS
SAN DIEGO	S105659581		PIER 7, 32D ST NAVY BASE		CHMIRS
SAN DIEGO	S105659319		PIER 7, 33D ST NAVSTA		CHMIRS
SAN DIEGO	S105659314		PIER 6 BERTH 5 NAVAL STATION 32ND ST		CHMIRS
SAN DIEGO	S105658857		PIER #14 NORTH AND SOUTH SIDES		CHMIRS
SAN DIEGO	S105658708		O PIER TO L PIER NORTH ISLAND		CHMIRS
SAN DIEGO	S105658329		LM PIER		CHMIRS
SAN DIEGO	S105658252		PIER 7 32ND STREET		CHMIRS
SAN DIEGO	S105658219		PIER 13 AT THE NAVAL BASE		CHMIRS
SAN DIEGO	S105658104		PIER 8 NAVAL STATION		CHMIRS
SAN DIEGO	S105657763		PIER N SUB-BASE		CHMIRS
SAN DIEGO	S105657755		PIER 1 AT 32ND ST NAVAL BASE.		CHMIRS
SAN DIEGO	S105657734		PIER 4 NAVAL STATION SAN DIEGO		CHMIRS
SAN DIEGO	S105656025		PIER 3, SOUTH SIDE, USNS SHASTA		CHMIRS
SAN DIEGO	S105655725		PIER 13, NAVAL STATION SAN DIEGO		CHMIRS
SAN DIEGO	S105655655		PIER 13, 32ND ST NAVAL STATION		CHMIRS
SAN DIEGO	S105655649		PIER 8, US NAVAL STATION SAN DIEGO		CHMIRS
SAN DIEGO	S105655320		PIER 11		CHMIRS
SAN DIEGO	S105655276		PIER 3 NAVAL STATION SAN DIEGO		CHMIRS
SAN DIEGO	S105655181		PIER 6, 32ND ST NAVAL STATION		CHMIRS
SAN DIEGO	S105655115		PIER 2, 32ND ST. NAVAL STATION		CHMIRS
SAN DIEGO	S105654652		PIER MN,		CHMIRS
SAN DIEGO	S105654596		PIER 7, SOUTH SIDE, BERTH 2		CHMIRS
SAN DIEGO	S105657685		PIER 13 AT THE NAVAL STATION		CHMIRS
SAN DIEGO	S105657606		PIER 1, NS 32ND STREET		CHMIRS
SAN DIEGO	S105657525		PIER 13 32ND STREET -		CHMIRS
SAN DIEGO	S105657087		PIER 4 / 5, 32ND ST NS		CHMIRS
SAN DIEGO	S105657040		PIER 8, NAVSTA		CHMIRS
SAN DIEGO	S105656793		PIER 11, US NAVY		CHMIRS
SAN DIEGO	S105656746		PIER 7, 32ND ST NAVAL STATION		CHMIRS
SAN DIEGO	S105656455		PIER 14, 32ND ST NAVAL STATION		CHMIRS
SAN DIEGO	S105671377		PIER 2 32ND STREET NAVAL BASE		CHMIRS
SAN DIEGO	S105671027		PIER 13 NAVAL STATION 32ND ST.		CHMIRS
SAN DIEGO	S105670811		PIER 12, 32ND ST. NAVAL STATION		CHMIRS
SAN DIEGO	S105670734		PIER KILO, NAVAL AIR STATION NORTH ISLAND		CHMIRS
SAN DIEGO	S105670683		PIER 6, 32ND ST.		CHMIRS
SAN DIEGO	S105670620		PIER #3 AT NAVAL STATION		CHMIRS
SAN DIEGO	S105670493		PIER 7, BERTH 72		CHMIRS
SAN DIEGO	S105669731		PIER 7, SAN DIEGO NAVAL STATION		CHMIRS
SAN DIEGO	S105669573		NORTH PIER		CHMIRS
SAN DIEGO	S105664519		PIER 3, BERTH 5		CHMIRS
SAN DIEGO	S105664476		PIER 4 , BERTH 2		CHMIRS
SAN DIEGO	S105664431		PIER #4, BERTH #2, SAN DIEGO HARBOR		CHMIRS
SAN DIEGO	S105664359		PIER K, NAVAL STATION NORTH ISLAND		CHMIRS
SAN DIEGO	S105664333		PIER 9, SAN DIEGO HARBOR		CHMIRS

## SAN DIEGO COUNTY, CA - ORPHAN SUMMARY

City	EDR ID	Site Name	Site Address	Zip	Database(s)
SAN DIEGO	S105664083		PIER 5		CHMIRS
SAN DIEGO	S105664058		PIER 3, BERTH 1		CHMIRS
SAN DIEGO	S105663918		BY PIER 4, BERTH 2, NAVAL STATION SAN DIEGO		CHMIRS
SAN DIEGO	S105663900		PIER 13, 32ND ST NAVAL STATION		CHMIRS
SAN DIEGO	S105663697		PIER 9 NAS SAN DIEGO		CHMIRS
SAN DIEGO	S105663618		PIER N AT PT. LOMA SUB BASE		CHMIRS
SAN DIEGO	S105663442		PIER I, NAVAL STATION SAN DIEGO		CHMIRS
SAN DIEGO	S105663372		PIER KILO		CHMIRS
SAN DIEGO	S105665872		PIER 7 SOUTH NAVAL STATION		CHMIRS
SAN DIEGO	S105665870		PIER 6 NAVAL STATION 32ND ST.		CHMIRS
SAN DIEGO	S105665757		PIER 3 - USS HEWITT		CHMIRS
SAN DIEGO	S105665455		PIER N		CHMIRS
SAN DIEGO	S105665408		PIER #2 USS PELELIU		CHMIRS
SAN DIEGO	S105665092		PIER 6		CHMIRS
SAN DIEGO	S105665059		PIER SIERRA, SUB BASE, SAN DIEGO		CHMIRS
SAN DIEGO	S105665038		PIER 6, NAVAL STATION		CHMIRS
SAN DIEGO	S105661177		PIER K, USNS NORTH ISLAND		CHMIRS
SAN DIEGO	S105660838		PIER 2, NAVY STATION, SAN DIEGO		CHMIRS
SAN DIEGO	S105660733		PIER 12 - SAN DIEGO NAVAL BASE		CHMIRS
SAN DIEGO	S105660723		PIER 4 , 32ND ST SAN DIEGO NAVAL BASE		CHMIRS
SAN DIEGO	S105660712		PIER 2, NAVAL STATION SAN DIEGO		CHMIRS
SAN DIEGO	S105660296		PIER 4, 32ND ST NAVAL BASE		CHMIRS
SAN DIEGO	S105660081		PIER 3 AT NAVAL STATION SAN DIEGO		CHMIRS
SAN DIEGO	S105659990		PIER K, NAS NORTH ISLAND		CHMIRS
SAN DIEGO	S105659905		PIER K		CHMIRS
SAN DIEGO	S105659802		PIER 10, NORTH, US NAVAL STATION		CHMIRS
SAN DIEGO	S105659681		PIER K NAVAL AIR STATION NORTH ISLAND		CHMIRS
SAN DIEGO	S105659607		PIER 6 NAVAL YARD		CHMIRS
SAN DIEGO	S105668854		PIER 7,US NAVAL STATION		CHMIRS
SAN DIEGO	S105668720		PIER 10 BERTH 5		CHMIRS
SAN DIEGO	S105668303		PIER #2		CHMIRS
SAN DIEGO	S105667801		PIER 5 BERTH 1 NAVAL STATION SAN DIEGO		CHMIRS
SAN DIEGO	S105667800		PIER N NORTH ISLAND NAVAL STATION		CHMIRS
SAN DIEGO	S105667694		PIER 11 NAVAL STATION SAN DIEGO		CHMIRS
SAN DIEGO	S105667557		PIER #4, SAN DIEGO HARBOR		CHMIRS
SAN DIEGO	S105667026		PIER 1 NAVAL STATION SAN DIEGO		CHMIRS
SAN DIEGO	S105666781		PIER 4 AT THE 32ND ST NAVAL STATION		CHMIRS
SAN DIEGO	S105666542		PIER 6 ,32 ST NAVAL STATION		CHMIRS
SAN DIEGO	S105666528		PIER 5 NAVAL STATION SAN DIEGO		CHMIRS
SAN DIEGO	S105666517		PIER 3 NAS		CHMIRS
SAN DIEGO	S105676396		PIER 7, 32ND ST. NAVAL STATION		CHMIRS
SAN DIEGO	S105676129		PIER 160, NAVAL BASE POINT LOMA		CHMIRS
SAN DIEGO	S105676116		PIER K NORTH ISLAND NAS		CHMIRS
SAN DIEGO	S105675797		PIER 3, NAVAL STATION		CHMIRS
SAN DIEGO	S105675588		PIER 7 AT THE NAVAL STATION		CHMIRS
SAN DIEGO	S105675487		PIER #1 SAN DIEGO HARBOR		CHMIRS
SAN DIEGO	S105675428		PIER 9 NAS SAN DIEGO		CHMIRS

SAN DIEGO COUNTY, CA - ORPHAN SUMMARY

City	EDR ID	Site Name	Site Address	Zip	Database(s)
SAN DIEGO	S105674883		PIER #2, SAN DIEGO HARBOR		CHMIRS
SAN DIEGO	S105673483		PIER 3 US NAVAL STATION SAN DIEGO		CHMIRS
SAN DIEGO	S105673457		PIER 12, BERTH 2, 32ND STREET NAVAL BASE		CHMIRS
SAN DIEGO	S105673452		PIER 8, BERTH 5		CHMIRS
SAN DIEGO	S105672955		PIER 11, NAVAL STATION		CHMIRS
SAN DIEGO	S105672904		PIER 1 AND 2, NAVAL STATION		CHMIRS
SAN DIEGO	S105672884		PIER 11 SAN DIEGO NAVAL STATION		CHMIRS
SAN DIEGO	S105672857		PIER 6 BERTH 5, NAVSTA		CHMIRS
SAN DIEGO	S105672765		PIER 8, 32ND ST. NAVAL STATION.		CHMIRS
SAN DIEGO	S105672762		PIER 2 AT SAN DIEGO NAVAL STATION		CHMIRS
SAN DIEGO	S105672640		NORTH PIER SUBBASE POINT LOMA		CHMIRS
SAN DIEGO	S105672613		PIER 7 AY 32ND ST NAVAL BASE		CHMIRS
SAN DIEGO	S105672514		PIER 28		CHMIRS
SAN DIEGO	S105672419		PIER 7 AT THE 32ND ST. NAVAL STATION		CHMIRS
SAN DIEGO	S105672116		M PIER AT POINT LOMA SUB BASE		CHMIRS
SAN DIEGO	S105671657		PIER 9, 32ND STREET NAVAL BASE		CHMIRS
SAN DIEGO	S105671637		PIER 11, 32ND ST NAVAL BASE		CHMIRS
SAN DIEGO	S105674399		PIER 3 NORTHSIDE BERTH 1 NAS		CHMIRS
SAN DIEGO	S105674352		PIER 13 NAVAL STATION 32ND ST.		CHMIRS
SAN DIEGO	S105674241		PIER 13, NAVAL STATION		CHMIRS
SAN DIEGO	S105674029		PIER 6 US NAVAL STATION SAN DIEGO		CHMIRS
SAN DIEGO	S105673979		PIER 2, 32ND ST NAVAL STATION		CHMIRS
SAN DIEGO	S105673939		PIER 5000, NORTH SIDE.		CHMIRS
SAN DIEGO	S105673880		PIER 4, BERTH 5 NORTH		CHMIRS
SAN DIEGO	S105673739		PIER 1 / 2		CHMIRS
SAN DIEGO	S105673573		PIER 8, SAN DIEGO NAS		CHMIRS
SAN DIEGO	S105677820		PIER 6, SAN DIEGO NAVAL STATION		CHMIRS
SAN DIEGO	S105677490		PIER 6 , SAN DIEGO HARBOR		CHMIRS
SAN DIEGO	S105677350		PIER 8 BERTH 2		CHMIRS
SAN DIEGO	S105677333		PIER 12 NAVAL STATION 32ND ST		CHMIRS
SAN DIEGO	S105677317		PIER 1, FOOT OF SAMPSON STREET		CHMIRS
SAN DIEGO	S105676665		PIER 12, SAN DIEGO NAVY BASE		CHMIRS
SAN DIEGO	2004725469	PIER 4	PIER 4		ERNS
SAN DIEGO	2004724584	PIER 2 SOUTHSIDE	PIER 2 SOUTHSIDE		ERNS
SAN DIEGO	2004723871	PIER 13	PIER 13		ERNS
SAN DIEGO	94370493	PIER 13 NAVSTA SANDIEGO	PIER 13 NAVSTA SANDIEGO		ERNS
SAN DIEGO	94368016	PIER J/K	PIER J/K		ERNS
SAN DIEGO	94366440	PIER 4 SOUTHWEST MARINE SHIPYARD	PIER 4 SOUTHWEST MARINE SHIPYARD		ERNS
SAN DIEGO	94364021	SOUTH PIER 8	SOUTH PIER 8		ERNS
SAN DIEGO	S106396421		PIER 7, US NAVY BASE		CHMIRS
SAN DIEGO	99607812	PIER 2	PIER 2		ERNS
SAN DIEGO	2003636563	PIER 10	PIER 10		ERNS
SAN DIEGO	2003635923	PIER 13	PIER 13		ERNS
SAN DIEGO	99614844	N. PIER SUBBASE POINT LOMA	N. PIER SUBBASE POINT LOMA		ERNS
SAN DIEGO	93340645	PIER 11 NAV STA SD	PIER 11 NAV STA SD		ERNS
SAN DIEGO	93340636	PIER 14	PIER 14		ERNS
SAN DIEGO	93320130	PIER 13 ON 32ND ST	PIER 13 ON 32ND ST		ERNS

## SAN DIEGO COUNTY, CA - ORPHAN SUMMARY

City	EDR ID	Site Name	Site Address	Zip	Database(s)
SAN DIEGO	93317316	PIER 13 NAVSTA SAN DIEGO	PIER 13 NAVSTA SAN DIEGO		ERNS
SAN DIEGO	93313538	PIER 7 NAVSTA SAN DIEGO	PIER 7 NAVSTA SAN DIEGO		ERNS
SAN DIEGO	92297203	PIER 6 NAVSTA SAN DIEGO	PIER 6 NAVSTA SAN DIEGO		ERNS
SAN DIEGO	96473032	PIER 12	PIER 12		ERNS
SAN DIEGO	98439158	PIER 3 / SOUTH SIDE OF SOUTHWEST MARINA	PIER 3 / SOUTH SIDE OF SOUTHWEST MARINA		ERNS
SAN DIEGO	2005628470	PIER J	PIER J		ERNS
SAN DIEGO	2005632059	PIER 9	PIER 9		ERNS
SAN DIEGO	2005603899	PIER 10	PIER 10		ERNS
SAN DIEGO	2005612232	PIER 6	PIER 6		ERNS
SAN DIEGO	2003650811	PIER 5	PIER 5		ERNS
SAN DIEGO	2003649463	PIER 6	PIER 6		ERNS
SAN DIEGO	S108405318		PIER 6 NAVAL STATION		CHMIRS
SAN DIEGO	S108401378		PIER 6 NAVEL STATION		CHMIRS
SAN DIEGO	S108405100		PIER 10 AT USN NAVAL BASE		CHMIRS
SAN DIEGO	S108405033		PIER 6, BERTH 1		CHMIRS
SAN DIEGO	S108403684		PIER 6, NAVAL STATION SAN DIEGO, BERTH 5		CHMIRS
SAN DIEGO	2004732188	PIER L	PIER L		ERNS
SAN DIEGO	2004731546	PIER J	PIER J		ERNS
SAN DIEGO	92290381	PIER 5 BERTH 55	PIER 5 BERTH 55		ERNS
SAN DIEGO	92287797	PIER M SUB BASE SAN DIEGO	PIER M SUB BASE SAN DIEGO		ERNS
SAN DIEGO	92282750	PIER NO.8 NAVSTA SAN DIEGO	PIER NO.8 NAVSTA SAN DIEGO		ERNS
SAN DIEGO	92280099	PIER 2 NAVSTA	PIER 2 NAVSTA		ERNS
SAN DIEGO	92277934	PIER 7 NAVSTA SAN DIEGO	PIER 7 NAVSTA SAN DIEGO		ERNS
SAN DIEGO	92274351	PIER 8 BERTH 86	PIER 8 BERTH 86		ERNS
SAN DIEGO	92273399	PIER 13	PIER 13		ERNS
SAN DIEGO	92271499	PIER 8	PIER 8		ERNS
SAN DIEGO	92262044	PIER 5003 USN-SUBBASE	PIER 5003 USN-SUBBASE		ERNS
SAN DIEGO	92258878	PIER 15	PIER 15		ERNS
SAN DIEGO	96484010	PIER 13	PIER 13		ERNS
SAN DIEGO	98424038	PIER N SUB BASE SAN DIEGO	PIER N SUB BASE SAN DIEGO		ERNS
SAN DIEGO	99612630	PIER NO.3	PIER NO.3		ERNS
SAN DIEGO	99612628	PIER 3 SOUTHWEST MARINE	PIER 3 SOUTHWEST MARINE		ERNS
SAN DIEGO	96478562	PIER 1	PIER 1		ERNS
SAN DIEGO	96482504	PIER 13	PIER 13		ERNS
SAN DIEGO	S106394509		PIER 8 NAVAL STATION SAN DIEGO, NEXT TO THE USS AN		CHMIRS
SAN DIEGO	S106394393		PIER 1		CHMIRS
SAN DIEGO	S106397252		PIER 10, NAVSTA		CHMIRS
SAN DIEGO	S106397153		PIER 8, NAVAL STATION SAN DIEGO		CHMIRS
SAN DIEGO	S106396947		PIER 7 NAS		CHMIRS
SAN DIEGO	S106395578		PIER 1		CHMIRS
SAN DIEGO	2003700670	PIER 5	PIER 5		ERNS
SAN DIEGO	96485026	PIER 13 USNSTA SAN DIEGO	PIER 13 USNSTA SAN DIEGO		ERNS
SAN DIEGO	93304166	PIER 4 CONTINENTAL MARITIME YARD	PIER 4 CONTINENTAL MARITIME YARD		ERNS
SAN DIEGO	93303037	PIER 5 BERTH 55	PIER 5 BERTH 55		ERNS
SAN DIEGO	91241201	PIER 10	PIER 10		ERNS
SAN DIEGO	91240104	PIER 3	PIER 3		ERNS
SAN DIEGO	96473320	PIER 7	PIER 7		ERNS

## SAN DIEGO COUNTY, CA - ORPHAN SUMMARY

City	EDR ID	Site Name	Site Address	Zip	Database(s)
SAN DIEGO	99644765	PIER 3 SOUTHWEST MARINE SHIP YARD	PIER 3 SOUTHWEST MARINE SHIP YARD		ERNS
SAN DIEGO	2004713190	PIER 13	PIER 13		ERNS
SAN DIEGO	2004710123	PIER 7	PIER 7		ERNS
SAN DIEGO	2004736356	PIER 2 BERTH 2	PIER 2 BERTH 2		ERNS
SAN DIEGO	S108406193		PIER 13 AT THE 32ND ST NAVAL STATION		CHMIRS
SAN DIEGO	S108406054		PIER 4		CHMIRS
SAN DIEGO	S108406656		PIER 9 @ NAVAL STATION SAN DIEGO		CHMIRS
SAN DIEGO	S108403590		PIER 13, SAN DIEGO NAVAL BASE		CHMIRS
SAN DIEGO	S108403517		PIER 7 NAVEL STATION SAN DIEGO		CHMIRS
SAN DIEGO	S108402191		PIER 5000		CHMIRS
SAN DIEGO	S108400875		PIER 13		CHMIRS
SAN DIEGO	S108403431		PIER 5		CHMIRS
SAN DIEGO	S108403378		PIER 5		CHMIRS
SAN DIEGO	S108405977		PIER 19, CORONADO		CHMIRS
SAN DIEGO	S108405955		PIER 8, BERTH 2		CHMIRS
SAN DIEGO	S108404605		PIER 7 SAN DIEGO NAVEL STATION		CHMIRS
SAN DIEGO	S108404537		PIER 6 BERTH 1, SAN DIEGO HARBOR		CHMIRS
SAN DIEGO	S108403190		PIER 8, 32ND STREET NAVAL STATION		CHMIRS
SAN DIEGO	S108404437		PIER 32ND ST. NAVAL STATION		CHMIRS
SAN DIEGO	S108404372		PIER 158, SAN DIEGO BAY		CHMIRS
SAN DIEGO	S108404348		PIER 160A OUTBOARD, SPAWAR SYSTEM CENTER		CHMIRS
SAN DIEGO	S108404319		PIER 10		CHMIRS
SAN DIEGO	S108403048		PIER 6, NAVAL STATION.		CHMIRS
SAN DIEGO	S108404236		PIER 7		CHMIRS
SAN DIEGO	S108402939		PIER 10, NAVAL STATION SAN DIEGO		CHMIRS
SAN DIEGO	S108401691		PIER 7, USS BELLEAU WOOD		CHMIRS
SAN DIEGO	S108401688		PIER 10, NAVY STATION SAN DIEGO		CHMIRS
SAN DIEGO	S108404193		PIER 4 BERTH 1		CHMIRS
SAN DIEGO	S108404175		PIER 4 BERTH 2		CHMIRS
SAN DIEGO	S108401546		PIER 4 BERTH 1 NAVAL STATION SAN DIEGO		CHMIRS
SAN DIEGO	S108405832		PIER J		CHMIRS
SAN DIEGO	S108405588		PIER 5 @ NAVAL AIR STATION SAN DIEGO		CHMIRS
SAN DIEGO	S108405520		PIER 6, 32ND ST. NAVAL BASE		CHMIRS
SAN DIEGO	S107453238		PIER MIKE, NORTH ISLAND NAVAL AIR STATION		CHMIRS
SAN DIEGO	S107453237		PIER LIMA;		CHMIRS
SAN DIEGO	S107453236		PIER LIMA, NORTH ISLAND		CHMIRS
SAN DIEGO	S107453235		PIER L		CHMIRS
SAN DIEGO	S107453234		PIER J, SAN DIEGO NAVAL AIR STATION NORTH ISLAND		CHMIRS
SAN DIEGO	S107453227		PIER B ST.		CHMIRS
SAN DIEGO	S107453222		PIER 8 QUAYWALL		CHMIRS
SAN DIEGO	S107453219		PIER 7, NAVAL STATION SAN DIEGO		CHMIRS
SAN DIEGO	S107453217		PIER 7 USN STATION		CHMIRS
SAN DIEGO	S107453216		PIER 7 AT THE 32ND ST NAVEL STATION		CHMIRS
SAN DIEGO	S107453215		PIER 7 / 8		CHMIRS
SAN DIEGO	S107453214		PIER 7		CHMIRS
SAN DIEGO	S107453212		PIER 6, NAVAL STATION SAN DIEGO		CHMIRS
SAN DIEGO	S107453211		PIER 6, BERTH 6		CHMIRS



## SAN DIEGO COUNTY, CA - ORPHAN SUMMARY

City	EDR ID	Site Name	Site Address	Zip	Database(s)
SAN DIEGO	S107453210		PIER 6 NAVAL STATION		CHMIRS
SAN DIEGO	S107453207		PIER 6		CHMIRS
SAN DIEGO	S107453202		PIER 5 SAN DIEGO NAVAL STATION		CHMIRS
SAN DIEGO	S107453200		PIER 5 BERTH 1		CHMIRS
SAN DIEGO	S107453199		PIER 5		CHMIRS
SAN DIEGO	S107453192		PIER 4, USN NAVAL STATION		CHMIRS
SAN DIEGO	S107453189		PIER 3, 32ND STREET NAVAL STATION		CHMIRS
SAN DIEGO	S107453186		PIER 21 GLORIETTA BAY		CHMIRS
SAN DIEGO	S107453185		PIER 2, NAVAL STATION SAN DIEGO		CHMIRS
SAN DIEGO	S107453184		PIER 2, NAVAL BASE, SAN DIEGO		CHMIRS
SAN DIEGO	S107453183		PIER 2 SOUTHSIDE		CHMIRS
SAN DIEGO	S107453182		PIER 2 NORTH SIDE OF DOCK		CHMIRS
SAN DIEGO	S107453181		PIER 2 BERTH 2		CHMIRS
SAN DIEGO	S107453178		PIER 13, NAVAL STATION SAN DIEGO		CHMIRS
SAN DIEGO	S107453177		PIER 13 NORTH		CHMIRS
SAN DIEGO	S107453175		PIER 13 / 14 COMNAV BASE		CHMIRS
SAN DIEGO	S107453173		PIER 13		CHMIRS
SAN DIEGO	S107453172		PIER 12 NAVAL STATION		CHMIRS
SAN DIEGO	S107453171		PIER 10, AT THE SAN DIEGO HARBOR		CHMIRS
SAN DIEGO	S107453170		PIER 10 USN SAN DIEGO		CHMIRS
SAN DIEGO	S107453169		PIER 10 SAN DIEGO NAS		CHMIRS
SAN DIEGO	S107453168		PIER 10 @ 32ND ST. NAVAL BASE		CHMIRS
SAN DIEGO	S107453167		PIER 10		CHMIRS
SAN DIEGO	S106400002		PIER 7 BERTH 5, 32ND ST NAVAL STATION		CHMIRS
SAN DIEGO	S106400000		PIER 2, SAN DIEGO NAVSTA 32ND ST.		CHMIRS
SAN DIEGO	91220367	PIER 13 NAB	PIER 13 NAB		ERNS
SAN DIEGO	90188848	SOUTH PIER ATTN: PAUL NIES	SOUTH PIER ATTN: PAUL NIES		ERNS
SAN DIEGO	96489961	PIER 4 AND 5 NAVSTA SANDIEGO	PIER 4 AND 5 NAVSTA SANDIEGO		ERNS
SAN DIEGO	99610438	PIER 8 PORT SIDE OF USS COWPENS	PIER 8 PORT SIDE OF USS COWPENS		ERNS
SAN DIEGO	96487419	PIER 7-NORTH NAVSTA SAN DIEGO 32ND ST	PIER 7-NORTH NAVSTA SAN DIEGO 32ND ST		ERNS
SAN DIEGO	S105669487		PIER #1, IN THE SAN DIEGO BAY	UNK	CHMIRS
SAN DIEGO	2001570421	PIER 8	PIER 8	0	ERNS
SAN DIEGO	2001568016	PIER 13	PIER 13	0	ERNS
SAN DIEGO	2001567423	PIER 13	PIER 13	0	ERNS
SAN DIEGO	2001567355	PIER 3	PIER 3	0	ERNS
SAN DIEGO	2001566817	PIER 13	PIER 13	0	ERNS
SAN DIEGO	2001565666	PIER 13	PIER 13	0	ERNS
SAN DIEGO	2001559772	PIER 7	PIER 7	0	ERNS
SAN DIEGO	2001559716	NORTH PIER	NORTH PIER	0	ERNS
SAN DIEGO	2001559190	PIER 1	PIER 1	0	ERNS
SAN DIEGO	2001557910	PIER 12	PIER 12	0	ERNS
SAN DIEGO	2001555221	PIER 11	PIER 11	0	ERNS
SAN DIEGO	2002593921	PIER SIDE	PIER SIDE	0	ERNS
SAN DIEGO	2002625949	PIER 11	PIER 11	0	ERNS
SAN DIEGO	2002617880	PIER 6 NORTH SIDE	PIER 6 NORTH SIDE	0	ERNS
SAN DIEGO	2002616763	PIER 8	PIER 8	0	ERNS
SAN DIEGO	2002602534	PIER 4	PIER 4	0	ERNS

## SAN DIEGO COUNTY, CA - ORPHAN SUMMARY

City	EDR ID	Site Name	Site Address	Zip	Database(s)
SAN DIEGO	2002597587	PIER 3 BIRTH 1	PIER 3 BIRTH 1	0	ERNS
SAN DIEGO	2002631972	PIER 3	PIER 3	0	ERNS
SAN DIEGO	2002630953	PIER 12	PIER 12	0	ERNS
SAN DIEGO	2002630151	PIER 3	PIER 3	0	ERNS
SAN DIEGO	2000550602	PIER 3	PIER 3	0	ERNS
SAN DIEGO	2000547337	PIER 12	PIER 12	0	ERNS
SAN DIEGO	2000546450	PIER 21 NAB	PIER 21 NAB	0	ERNS
SAN DIEGO	2000545831	PIER SIX	PIER SIX	0	ERNS
SAN DIEGO	2000544334	PIER 2 AND 3	PIER 2 AND 3	0	ERNS
SAN DIEGO	2000543382	PIER 3	PIER 3	0	ERNS
SAN DIEGO	2000539770	PIER 13	PIER 13	0	ERNS
SAN DIEGO	2000536419	PIER 3	PIER 3	0	ERNS
SAN DIEGO	2000535879	PIER 4	PIER 4	0	ERNS
SAN DIEGO	2000535379	PIER 9	PIER 9	0	ERNS
SAN DIEGO	2000534185	PIER 5	PIER 5	0	ERNS
SAN DIEGO	2000532148	PIER 9	PIER 9	0	ERNS
SAN DIEGO	2000530404	PIER 11	PIER 11	0	ERNS
SAN DIEGO	2000528449	PIER 11	PIER 11	0	ERNS
SAN DIEGO	2000527753	PIER 5 BERTH 1	PIER 5 BERTH 1	0	ERNS
SAN DIEGO	2000526823	PIER 11	PIER 11	0	ERNS
SAN DIEGO	2000523573	PIER 5 AT THE STERN OF SHIP	PIER 5 AT THE STERN OF SHIP	0	ERNS
SAN DIEGO	2000522949	PIER 3	PIER 3	0	ERNS
SAN DIEGO	2000517133	PIER 1	PIER 1	0	ERNS
SAN DIEGO	2000516782	PIER 1	PIER 1	0	ERNS
SAN DIEGO	2000515910	PIER 5	PIER 5	0	ERNS
SAN DIEGO	2002615667	PIER 1 N	PIER 1 N	0	ERNS
SAN DIEGO	2002609923	PIER 3	PIER 3	0	ERNS
SAN DIEGO	2002609429	PIER 6 AND 7	PIER 6 AND 7	0	ERNS
SAN DIEGO	S105629399		PIER#3, NASSCO SHIPYARD		CHMIRS
SAN DIEGO	S105662590		J PIER, NORTH ISLAND		CHMIRS
SAN DIEGO	S105662550		NORTH PIER, NAVY SUB BASE POINT LOMA		CHMIRS
SAN DIEGO	S105662283		NORTH PIER, SUB BASE LOMA		CHMIRS
SAN DIEGO	S106395405		K PIER, SAN DIEGO HARBOR, USN, SAN DIEGO NORTH ISL		CHMIRS
SAN DIEGO	98435560	PIER:FUEL PIER SAN DIEGO BAY	PIER:FUEL PIER SAN DIEGO BAY		ERNS
SAN DIEGO	S105661705		PIERS 6 AND 7 NAVAL STATION SAN DIEGO		CHMIRS
SAN DIEGO	S105670160		PIERS 7 AND 8 , SAN DIEGO HARBOR AT 32ND ST		CHMIRS
SAN DIEGO	S105663557		PIERS 4, 5 AND 6 SAN DIEGO HARBOR		CHMIRS
SAN DIEGO	99623743	PIERSIDE J NORTH ISLAND	PIERSIDE J NORTH ISLAND		ERNS
SAN DIEGO	S105656697		PIERSON MARINE FUEL, 2435 SHELTER ISLAND DRIVE		CHMIRS
SAN DIEGO	S107453240		PIERSON FUEL DOCK SHELTER ROCK ISLAND		CHMIRS
SAN DIEGO	S107450618		693 PIGEON ST		CHMIRS
SAN DIEGO	S106390733		PIER 11, SHIP " USS FT MCHENRY" NAVAL STATION SAN		CHMIRS
SAN DIEGO	878310	PLANT-B AT THE KELCO	PLANT-B AT THE KELCO		ERNS
SAN DIEGO	S106400650		LA PLAYA FUELING/ SAN DIEGO BAY		CHMIRS
SAN DIEGO	S105638947		LA PLAYA FUEL PIER LOCATED IN THE SAN DIEGO BAY		CHMIRS
SAN DIEGO	S105655712		LA PLAYA FUEL PIER		CHMIRS
SAN DIEGO	S105655425		LA PLAYA PIER		CHMIRS

## SAN DIEGO COUNTY, CA - ORPHAN SUMMARY

City	EDR ID	Site Name	Site Address	Zip	Database(s)
SAN DIEGO	S106396945		LA PLAYA FUEL PIER, VESSEL 'SWAP FOX', #TWR 821		CHMIRS
SAN DIEGO	S107452255		LA PLAYA PIER		CHMIRS
SAN DIEGO	98431909	LA PLAYA FUEL PIER BRAVO	LA PLAYA FUEL PIER BRAVO		ERNS
SAN DIEGO	S105671343		PLYA DEL SUR AND VISTA DEL MAR		CHMIRS
SAN DIEGO	90171534	POB 1831	POB 1831		ERNS
SAN DIEGO	S105660610		POGO ROW AT HERITAGE ROAD		CHMIRS
SAN DIEGO	S106398622		POINT LOMA, 199 ROSECRANS		CHMIRS
SAN DIEGO	99607463	POINT LOMA SIERRA PIER SAN DIEGO PIER	POINT LOMA SIERRA PIER SAN DIEGO PIER		ERNS
SAN DIEGO	96505242	POINT LOMA WASTE WATER TREATMENT / PUMP REMOVED WITHOUT BEIN	POINT LOMA WASTE WATER TREATMENT / PUMP REMOVED WITHOUT BEIN		ERNS
SAN DIEGO	S105645746		POINT LOMA WATER TREATMENT PLANT		CHMIRS
SAN DIEGO	S105641396		POINT LOMA NAVAL COMPLEX		CHMIRS
SAN DIEGO	S105641200		POINT LOMA FUEL TERMINAL		CHMIRS
SAN DIEGO	S105653013		POINT LOMA NAVAL BASE - FUELING DOCK STATION		CHMIRS
SAN DIEGO	S105654129		WEST POINT LOMA BLVD AT MIDWAY DR.		CHMIRS
SAN DIEGO	S105664330		POINT LOMA FUEL PIER/ROSECRANS ST.		CHMIRS
SAN DIEGO	S105663451		POINT LOMA SIERRA PIER IN SAN DIEGO HARBOR		CHMIRS
SAN DIEGO	S105669031		POINT LOMA, NOVEMBER BERTH, SAN DIEGO BAY.		CHMIRS
SAN DIEGO	S105667491		POINT LOMA BLVD, RUE DE LA ORLEANS, TEXACO		CHMIRS
SAN DIEGO	S105675399		POINT LOMA NAVAL BASE		CHMIRS
SAN DIEGO	S105673211		POINT LOMA SUBMARINE BASE		CHMIRS
SAN DIEGO	2003637240	POINT LOMA TANK FARM	POINT LOMA TANK FARM		ERNS
SAN DIEGO	93331506	POINT LOMAS SUB BASE MIDDLE PIER/SOUTH SIDE	POINT LOMAS SUB BASE MIDDLE PIER/SOUTH SIDE		ERNS
SAN DIEGO	S106393720		POINT LOMA SUBMARINE BASE AT THE ENTRANCE TO THE H		CHMIRS
SAN DIEGO	S106396608		POINT LOMA BETWEEN M AND N PIERS		CHMIRS
SAN DIEGO	93305101	POINT LOMA	POINT LOMA		ERNS
SAN DIEGO	99617038	POINT LOMA SUBMARINE BASE MIKE PIER	POINT LOMA SUBMARINE BASE MIKE PIER		ERNS
SAN DIEGO	S107453295		POINT LOMA, PIER 180		CHMIRS
SAN DIEGO	S107453293		POINT LOMA		CHMIRS
SAN DIEGO	91225196	POINT LOMA - FUEL PIER SAN DIEGO HARBOR	POINT LOMA - FUEL PIER SAN DIEGO HARBOR		ERNS
SAN DIEGO	8712253	POINT LOMA TREATMENT PLANT	POINT LOMA TREATMENT PLANT		ERNS
SAN DIEGO	8712279	POINT LOMA TREATMENT PLANT	POINT LOMA TREATMENT PLANT		ERNS
SAN DIEGO	99620918	POINT LOMA SUB BASE N SIDE INNER MIKE PIER	POINT LOMA SUB BASE N SIDE INNER MIKE PIER		ERNS
SAN DIEGO	2002627253	POINT LOMA SUBASE	POINT LOMA SUBASE	0	ERNS
SAN DIEGO	2000549632	POINT LOMA NORTH END OF	POINT LOMA NORTH END OF	0	ERNS
SAN DIEGO	2000542610	POINT LOMA ANNEX	POINT LOMA ANNEX	0	ERNS
SAN DIEGO	2000519840	POINT LOMA	POINT LOMA	0	ERNS
SAN DIEGO	S105673799		4862 POLK AVE. / ASTRELLA		CHMIRS
SAN DIEGO	S105673790		4862 POLK AVE. / ASTRALLA		CHMIRS
SAN DIEGO	S105886409		POMERADO RD AT SCRIPPS RANCH RD		CHMIRS
SAN DIEGO	2003633556	POMERADO RD	POMERADO RD		ERNS
SAN DIEGO	S106397556		PORT OF SAN DIEGO, PIER 101		CHMIRS
SAN DIEGO	S106391920		PORT DISTRICT LANDING AMERICAS CUP HARBOR/HARBOR		CHMIRS
SAN DIEGO	S105674306		PORT SIDE OF SHIP, B ST.		CHMIRS
SAN DIEGO	2005620708	IN PORT SAN DIEGO	IN PORT SAN DIEGO		ERNS
SAN DIEGO	S108404468		PORT NAVAL BASE SAN DIEGO		CHMIRS

## SAN DIEGO COUNTY, CA - ORPHAN SUMMARY

City	EDR ID	Site Name	Site Address	Zip	Database(s)
SAN DIEGO	S107453311		PORT QUARTER OF VESSEL PIER 12		CHMIRS
SAN DIEGO	S106921108	MANSON CONSTRUCTION & ENG CO	PORTABLE	0	EMI
SAN DIEGO	98443752	POSITION 32-39.87 N./ 117-07.54W/280 YDS W. OF PIER 12 32ND	POSITION 32-39.87 N./ 117-07.54W/280 YDS W. OF PIER 12 32ND		ERNS
SAN DIEGO	8872846	POWAY RD + IOLA WAY	POWAY RD + IOLA WAY		ERNS
SAN DIEGO	8716421	PSA-AIRMOTIVE DEPT.(R.MILLER)	PSA-AIRMOTIVE DEPT.(R.MILLER)		ERNS
SAN DIEGO	8873181	PUBLIC STORAGE	PUBLIC STORAGE		ERNS
SAN DIEGO	S105654548		PUMP SATION #21, 6689 NEPTUNE PLACE		CHMIRS
SAN DIEGO	8873227	QUALITY ASSURANCE LAB(P.SHENN)	QUALITY ASSURANCE LAB(P.SHENN)		ERNS
SAN DIEGO	S106487232	FISC/MIRAMAR FUEL PIPELINE	QUALTROUGH STREET		LUST, SLIC
SAN DIEGO	S106105399	POINT CARMEL RESIDENTIAL DEVEL	NW QUARTER OF SECTION 17		CA WDS
SAN DIEGO	S105886831		QUAY WALL NORTH OF PIER 2		CHMIRS
SAN DIEGO	S105659832		QUAY WALL #4 AT NAS SAN DIEGO		CHMIRS
SAN DIEGO	S106394915		QUAY WALL #5, SAN DIEGO HARBOR, 32ND STREET NAVAL		CHMIRS
SAN DIEGO	99642368	QUAYWALL 4 NAVSTA	QUAYWALL 4 NAVSTA		ERNS
SAN DIEGO	S105658406		QUEVERA BASIN		CHMIRS
SAN DIEGO	8872842	QUIDEL CORP	QUIDEL CORP		ERNS
SAN DIEGO	96506885	QUIVARA BASIN RD MISSION BAY	QUIVARA BASIN RD MISSION BAY		ERNS
SAN DIEGO	S105632643		QUIVERA BASIN , MISSION BAY		CHMIRS
SAN DIEGO	S105636664		QUIVERA BASIN		CHMIRS
SAN DIEGO	2004733580	QUIVERA WAY	QUIVERA WAY		ERNS
SAN DIEGO	S107453325		QUIVERA ST		CHMIRS
SAN DIEGO	2005619055	QUIVIER RD	QUIVIER RD		ERNS
SAN DIEGO	S106105392	EL APAJO ESTATES	1842 QUIVIRA WY 200		CA WDS
SAN DIEGO	S105656862		QUIVIRA BASIN MARIA		CHMIRS
SAN DIEGO	S106395658		1677 QUIVIRA RD. LAT. 32 DEGREES 46' 7" N, LONG. 1		CHMIRS
SAN DIEGO	S108403917		RACK 1 EAST / 9950 SAN DIEGO MISSION RD.		CHMIRS
SAN DIEGO	S108406477		RACK # 5 @ 9550 SAN DIEGO MISSION RD.		CHMIRS
SAN DIEGO	S105631318		11895 RANCHO BENARDO ( GAS STATION)		CHMIRS
SAN DIEGO	8873810	RANKSDALE MORTUARY	RANKSDALE MORTUARY		ERNS
SAN DIEGO	S105673942		REGENT RD. AND SR 52		CHMIRS
SAN DIEGO	S105659289		9224 REGENTS RD (CANYON TO THE WEST)		CHMIRS
SAN DIEGO	S106447297	EASTERN MUNICIPAL WATER DIST	REGION 9		CA WDS
SAN DIEGO	98453573	REGIS ROAD AND EXECUTIVE DRIVE	REGIS ROAD AND EXECUTIVE DRIVE		ERNS
SAN DIEGO	90186126	825 REHCO	825 REHCO		ERNS
SAN DIEGO	96498260	RELEASE HALON 1301/ TECHNICIAN PUSHED A WRONG BUTTON	RELEASE HALON 1301/ TECHNICIAN PUSHED A WRONG BUTTON		ERNS
SAN DIEGO	95010461		6727 RIVERDALE ST		HMIRS
SAN DIEGO	S100223492		ROAD MEDIAN 7160 MIRAMAR RD		CHMIRS
SAN DIEGO	8712551	ROBERT ZOCORRO + DANIEL FORD	ROBERT ZOCORRO + DANIEL FORD		ERNS
SAN DIEGO	S105646896		650 ROBINSON AV SIDWALK AREA		CHMIRS
SAN DIEGO	94390985	ROLLINS CHEMPAC FACILITY 7949 STONE MESA CT	ROLLINS CHEMPAC FACILITY 7949 STONE MESA CT		ERNS
SAN DIEGO	S106105494	FIRE ART FOUNDRY	7914 RONSON RD D		CA WDS
SAN DIEGO	97050247		792 RONSON RD		HMIRS
SAN DIEGO	9998070410		7925 RONSON RD 92111		HMIRS
SAN DIEGO	9998070409		7925 RONSON RD 92111		HMIRS

## SAN DIEGO COUNTY, CA - ORPHAN SUMMARY

City	EDR ID	Site Name	Site Address	Zip	Database(s)
SAN DIEGO	S106389071		ROSE CRANS / NUMMITS NAVAL EXCHANGE GAS STATIO		CHMIRS
SAN DIEGO	2002594337	297 ROSE CRANS	297 ROSE CRANS	0	ERNS
SAN DIEGO	2000519775	199 ROSE CRANS	199 ROSE CRANS	0	ERNS
SAN DIEGO	S105675081		ROSELAND AND STINDRIFT		CHMIRS
SAN DIEGO	S105653706		RUE CHANTEMAR AVE AND RUE VINCENNES AVE.		CHMIRS
SAN DIEGO	S105675712		8538 RUETT MONTE CARLO		CHMIRS
SAN DIEGO	S107450945		92111 RUFFNER		CHMIRS
SAN DIEGO	S108402757		RUSS BLVD AND 11TH AVE		CHMIRS
SAN DIEGO	S100215546		I-5 S/O VILLA DE LA VALLE		CHMIRS
SAN DIEGO	S103679933	SIGNAL PROCESSING SYSTEMS	SOUTH SABRE SPRINGS	00000	HAZNET
SAN DIEGO	8873275	SAF-T KLEEN (P NAGAR)	SAF-T KLEEN (P NAGAR)		ERNS
SAN DIEGO	S105667742		7919 SAINT ANDREWS ST		CHMIRS
SAN DIEGO	98424804	13393 SALMON RD	13393 SALMON RD		ERNS
SAN DIEGO	8873977	SAMCO OIL	SAMCO OIL		ERNS
SAN DIEGO	2006786776	SAMPSON STREET	SAMPSON STREET		ERNS
SAN DIEGO	S105662398		SAMPSON ST		CHMIRS
SAN DIEGO	2004743529	SAMPSON ST	SAMPSON ST		ERNS
SAN DIEGO	S107453438		SAMPSON ST		CHMIRS
SAN DIEGO	2000670220	SAN DIEGO	SAN DIEGO		ERNS
SAN DIEGO	2000090364		SAN DIEGO LINDBERGH FIELD		HMIRS
SAN DIEGO	S106447240	SAN YSIDRO/ BEYER BLVD PROJECT	SAN YSIDRO/ BEYER BOULEVARD		CA WDS
SAN DIEGO	S106400870		SAN DIEGO HARBOR, FFG 46		CHMIRS
SAN DIEGO	200111247		SAN DIEGO LINDBERGH FIELD (SAN		HMIRS
SAN DIEGO	99635459	SAN DIEGO HARBOR	SAN DIEGO HARBOR		ERNS
SAN DIEGO	99631933	SAN DIEGO BAY BERKLEY PIER	SAN DIEGO BAY BERKLEY PIER		ERNS
SAN DIEGO	99637131	SAN DIEGO NAVSTA PIER 8	SAN DIEGO NAVSTA PIER 8		ERNS
SAN DIEGO	99626991	SAN DIEGO HARBOR NEAR BOUY 21	SAN DIEGO HARBOR NEAR BOUY 21		ERNS
SAN DIEGO	99626561	SAN DIEGO BAY AT CABRILLO ISLAND MARINA OFF "F" DOCK	SAN DIEGO BAY AT CABRILLO ISLAND MARINA OFF "F" DOCK		ERNS
SAN DIEGO	90167647	SAN DIEGO YACHT CLUB SLIP 52	SAN DIEGO YACHT CLUB SLIP 52		ERNS
SAN DIEGO	92290175	SAN DIEGO CHANNEL OFF OF BALLAST POINT	SAN DIEGO CHANNEL OFF OF BALLAST POINT		ERNS
SAN DIEGO	92285483	SAN DIEGO BAY NEAR BASE MARINA	SAN DIEGO BAY NEAR BASE MARINA		ERNS
SAN DIEGO	91240822	SAN DEIGO BAY SUB BASE BETWEEN PIER 5000 & 5002	SAN DEIGO BAY SUB BASE BETWEEN PIER 5000 & 5002		ERNS
SAN DIEGO	92291955	SAN DIEGO HARBOR SUB BASE SAN DIEGO	SAN DIEGO HARBOR SUB BASE SAN DIEGO		ERNS
SAN DIEGO	92268691	SAN DIEGO YACHT CLUB BASIN	SAN DIEGO YACHT CLUB BASIN		ERNS
SAN DIEGO	92267123	SAN DIEGO PORT SOUTHWEST SHIPYARD	SAN DIEGO PORT SOUTHWEST SHIPYARD		ERNS
SAN DIEGO	92251091	SAN DIEGO BAY	SAN DIEGO BAY		ERNS
SAN DIEGO	99648352	SAN DIEGO BAY NEAR SHELTER COVE MARINA	SAN DIEGO BAY NEAR SHELTER COVE MARINA		ERNS
SAN DIEGO	97412861	SAN DIEGO HARBOR SHELTER ISLAND MARINA	SAN DIEGO HARBOR SHELTER ISLAND MARINA		ERNS
SAN DIEGO	97413586	SAN DIEGO BAY BERTH 1	SAN DIEGO BAY BERTH 1		ERNS
SAN DIEGO	99642075	SAN DIEGO BAY	SAN DIEGO BAY		ERNS
SAN DIEGO	99642146	SAN DIEGO BAY	SAN DIEGO BAY		ERNS
SAN DIEGO	99617711	SAN DIEGO BAY OFF PIER 4	SAN DIEGO BAY OFF PIER 4		ERNS
SAN DIEGO	97405897	SAN DIEGO BOAT BASIN HM LANDING DOCK	SAN DIEGO BOAT BASIN HM LANDING DOCK		ERNS
SAN DIEGO	99640655	SAN DIEGO BAY PIER K	SAN DIEGO BAY PIER K		ERNS
SAN DIEGO	97411899	SAN DIEGO BAY BETWEEN PEIR 1 EDDY AND BAIT BARGE	SAN DIEGO BAY BETWEEN PEIR 1 EDDY AND BAIT BARGE		ERNS

SAN DIEGO COUNTY, CA - ORPHAN SUMMARY

City	EDR ID	Site Name	Site Address	Zip	Database(s)
SAN DIEGO	98426159	SAN DIEGO YACHT CLUB/ PEARSON MARINE BOATYARD COVERS BOTH AR	SAN DIEGO YACHT CLUB/ PEARSON MARINE BOATYARD COVERS BOTH AR		ERNS
SAN DIEGO	98467395	SAN DIEGO CRUISE SHIP TERMINAL	SAN DIEGO CRUISE SHIP TERMINAL		ERNS
SAN DIEGO	98447225	SAN DIEGO YACHT CLUB HARBOR ISLAND	SAN DIEGO YACHT CLUB HARBOR ISLAND		ERNS
SAN DIEGO	98455444	SAN DIEGO HARBOR PIER NO.6	SAN DIEGO HARBOR PIER NO.6		ERNS
SAN DIEGO	99609460	SAN DIEGO PORTED AT PIER 2	SAN DIEGO PORTED AT PIER 2		ERNS
SAN DIEGO	93345947	SAN DIEGO NAVSTA 32ND ST	SAN DIEGO NAVSTA 32ND ST		ERNS
SAN DIEGO	93333989	SAN DIEGO BAY NR PIER 11A FLEET. INDUSTRIAL SUPPLY CENTER	SAN DIEGO BAY NR PIER 11A FLEET. INDUSTRIAL SUPPLY CENTER		ERNS
SAN DIEGO	93326750	SAN DIEGO HARBOR PIER 2	SAN DIEGO HARBOR PIER 2		ERNS
SAN DIEGO	8866746	SAN DIEGO BAY	SAN DIEGO BAY		ERNS
SAN DIEGO	93304621	SAN DIEGO HARBOR SUNROADS MARINA	SAN DIEGO HARBOR SUNROADS MARINA		ERNS
SAN DIEGO	93303575	SAN DIEGO BAY CARRIER BASIN	SAN DIEGO BAY CARRIER BASIN		ERNS
SAN DIEGO	94375350	SAN DIEGO HARBOR NORTH ISLAND AT THE CARRIER BASE	SAN DIEGO HARBOR NORTH ISLAND AT THE CARRIER BASE		ERNS
SAN DIEGO	91217780	SAN DIEGO HARBOR, SO. OF CORONADO BRIDGE	SAN DIEGO HARBOR, SO. OF CORONADO BRIDGE		ERNS
SAN DIEGO	90150627	SAN DIEGO HARBOR POINT LOMA	SAN DIEGO HARBOR POINT LOMA		ERNS
SAN DIEGO	8874085	SAN DIEGO MENTAL HEALTH	SAN DIEGO MENTAL HEALTH		ERNS
SAN DIEGO	91238047	SAN DIEGO BAY NAB CORONADO	SAN DIEGO BAY NAB CORONADO		ERNS
SAN DIEGO	94370544	SAN DIEGO BAY	SAN DIEGO BAY		ERNS
SAN DIEGO	94368288	SAN DIEGO BAY PIER N	SAN DIEGO BAY PIER N		ERNS
SAN DIEGO	93316430	SAN DIEGO HARBOR NAVSUBASE SAN DIEGO	SAN DIEGO HARBOR NAVSUBASE SAN DIEGO		ERNS
SAN DIEGO	93305747	SAN DIEGO HARBOR POLICE IMPOUND DOCK	SAN DIEGO HARBOR POLICE IMPOUND DOCK		ERNS
SAN DIEGO	94377168	SAN DIEGO BAY	SAN DIEGO BAY		ERNS
SAN DIEGO	94368333	SAN DIEGO BAY PIER 2-5	SAN DIEGO BAY PIER 2-5		ERNS
SAN DIEGO	96474591	SAN DIEGO HARBOR PIER 12	SAN DIEGO HARBOR PIER 12		ERNS
SAN DIEGO	94378383	SAN DIEGO BAY CONTINENTAL MARITIME SHIPYARD PIER 6	SAN DIEGO BAY CONTINENTAL MARITIME SHIPYARD PIER 6		ERNS
SAN DIEGO	S105155655	DEXTER CANYON DISPOSAL SITE	SAN VINCENT RESERVOIR		SWF/LF
SAN DIEGO	2000672400	S SAN DIEGO PIER 3	S SAN DIEGO PIER 3		ERNS
SAN DIEGO	90157461	SAN CLEMENTE ISLAND	SAN CLEMENTE ISLAND		ERNS
SAN DIEGO	2001040581		SAN DIEGO LINDBERGH FIELD (SAN		HMIRS
SAN DIEGO	S106398774		SAN DIEGO BASIN, PIER 4		CHMIRS
SAN DIEGO	8715802	SB SAN DIEGO FWY/N OF BELLFLOWER RD EX	SB SAN DIEGO FWY/N OF BELLFLOWER RD EX		ERNS
SAN DIEGO	S104549143	SAN DIEGO BAY PRIMARY SHIP CHANNEL/STENN	SAN DIEGO BAY		CHMIRS, ENVIROSTOR, HIST Cal-Sites
SAN DIEGO	S106801025	AQUATIC PESTI-SAN DIEGO RIVER	SAN DIEGO RIVER		CA WDS
SAN DIEGO	S106800906	CAMPBELL SHIPYARD BAY SEDIMENT	SAN DIEGO BAY		LUST, CA WDS
SAN DIEGO	2003703095	SAN DIEGO BAY	SAN DIEGO BAY		ERNS
SAN DIEGO	S106393417		SAN DIEGO BAY HARBOR, AT HALF MOON ANCHORAGE, VICI		CHMIRS
SAN DIEGO	S106393123		SAN DIEGO NAVEL SUB BASE AT POINT LOMA BETWEEN PIE		CHMIRS
SAN DIEGO	S106392978		SAN DIEGO BAY - "0" PIER AT CAMPBELL SHIP YARD, FO		CHMIRS
SAN DIEGO	S105882632		SAN DIEGO HARBOR AT NAVAL STATION PIER 4.		CHMIRS
SAN DIEGO	S105884659		SAN DIEGO HARBOR, IN THE SAN DIEGO BAY		CHMIRS
SAN DIEGO	S105884432		SAN DIEGO NAS PIER 3 BERTH 2		CHMIRS
SAN DIEGO	S105884242		SAN DIEGO HARBOR PIER 2 / 5		CHMIRS
SAN DIEGO	S106400694		SAN DIEGO NAVAL STATION BETWEEN PIER 6 AND 7		CHMIRS

## SAN DIEGO COUNTY, CA - ORPHAN SUMMARY

City	EDR ID	Site Name	Site Address	Zip	Database(s)
SAN DIEGO	2006818156	SAN DIEGO BAY	SAN DIEGO BAY		ERNS
SAN DIEGO	2006821856	SAN DIEGO NAVAL BASE	SAN DIEGO NAVAL BASE		ERNS
SAN DIEGO	2006819546	SAN DIEGO BAY	SAN DIEGO BAY		ERNS
SAN DIEGO	2006817397	SAN DIEGO HARBOR	SAN DIEGO HARBOR		ERNS
SAN DIEGO	2006818993	SAN DIEGO BAY	SAN DIEGO BAY		ERNS
SAN DIEGO	2006805684	SAN DIEGO HARBOR	SAN DIEGO HARBOR		ERNS
SAN DIEGO	2006786428	SAN DIEGO U.S. NAVAL BASE	SAN DIEGO U.S. NAVAL BASE		ERNS
SAN DIEGO	2006784046	SAN DIEGO BAY	SAN DIEGO BAY		ERNS
SAN DIEGO	2006799310	SAN DIEGO HARBOR	SAN DIEGO HARBOR		ERNS
SAN DIEGO	2006800893	SAN DIEGO BAY	SAN DIEGO BAY		ERNS
SAN DIEGO	2006798428	SAN DIEGO HARBOR	SAN DIEGO HARBOR		ERNS
SAN DIEGO	2006796151	SAN DIEGO INT'L AIRPORT	SAN DIEGO INT'L AIRPORT		ERNS
SAN DIEGO	2006786946	SAN DIEGO U.S. NAVAL BASE	SAN DIEGO U.S. NAVAL BASE		ERNS
SAN DIEGO	S105631062		SAN DIEGO HARBOR JUST PASS NAVY SUB STATION		CHMIRS
SAN DIEGO	S105651541		SAN YSIDRO BLVD AT ALVERSON		CHMIRS
SAN DIEGO	S105650187		SAN DIEGO BAY, 5104 NORTH HARBOR DRIVE		CHMIRS
SAN DIEGO	S105648547		SAN DIEGO NAVAL STATION - NORTH OF PIER #1		CHMIRS
SAN DIEGO	S105642569		SAN DIEGO HARBOR FUEL PIER		CHMIRS
SAN DIEGO	S105646356		SAN ANTONIO / MCCALL SAN ANTONIO & NOREN PLACE		CHMIRS
SAN DIEGO	S105644477		SAN DIEGO AIRPORT 2400 STILLWATER (AT PUMPFARM)		CHMIRS
SAN DIEGO	S105641960		SAN DIEGO BAY NAVY FUEL PIER		CHMIRS
SAN DIEGO	S105639002		SAN DIEGO HARBOR		CHMIRS
SAN DIEGO	S105633696		SAN DIEGO NAVAL STATION PIER 7 NORTH SIDE		CHMIRS
SAN DIEGO	S105631916		SAN DIEGO A.P. ON RAMP ON HABON DRIVE		CHMIRS
SAN DIEGO	S105649745		SAN VINCENTE RESERVOIR		CHMIRS
SAN DIEGO	S105649014		SAN DIEGO HARBOR, PIER 7		CHMIRS
SAN DIEGO	S105648863		SAN DIEGO HARBOR NEAR BERTH N8.		CHMIRS
SAN DIEGO	S105653720		SAN DIEGO HARBOR BY NAVY PIERS 1 / 2.		CHMIRS
SAN DIEGO	S105653646		SAN DIEGO BAY NEAR SHELTER ISLAND BASIN		CHMIRS
SAN DIEGO	S105652691		SAN DIEGO HARBOR ON THE NORTH SIDE OF PIER 1		CHMIRS
SAN DIEGO	S105654047		SAN DIEGO BAY PIER 1		CHMIRS
SAN DIEGO	S105661406		NS SAN DIEGO PIER 8		CHMIRS
SAN DIEGO	S105659537		SAN DIEGO BAY - VICINITY OF PIER 7		CHMIRS
SAN DIEGO	S105659128		SAN DIEGO HARBOR, BETWEEN PIERS #11 AND #12		CHMIRS
SAN DIEGO	S105657930		SAN DIEGO BAY NAVAL STATION		CHMIRS
SAN DIEGO	S105655246		SAN DIEGO BAY, POINT LOMA FUEL FARM		CHMIRS
SAN DIEGO	S105655241		SAN DIEGO BAY - MISSION BAY MARINA - "E" DOCK		CHMIRS
SAN DIEGO	S105655204		SAN DIEGO BAY, SLIP # E26		CHMIRS
SAN DIEGO	S105654928		SAN DIEGO BAY AT SHELTER COVE MARINA		CHMIRS
SAN DIEGO	S105654829		SAN DIEGO BAY AT NAVAL AMPHIBIOUS BASE MARINA		CHMIRS
SAN DIEGO	S105664530		SAN DIEGO NAVAL STATION, PIER #8		CHMIRS
SAN DIEGO	S105663720		SAN DIEGO BAY, BETWEEN PIER 12 AND PIER 13		CHMIRS
SAN DIEGO	S105663611		SAN DIEGO HARBOR, IN THE DRY DOCK AREA		CHMIRS
SAN DIEGO	S105665760		SAN DIEGO HARBOR BTWN PIERS 2 AND 3		CHMIRS
SAN DIEGO	S105665622		SAN DIEGO HARBOR NEAR PIER 13		CHMIRS
SAN DIEGO	S105660042		SAN DIEGO BAY HARBOR, KONA KAI MARINA F DOCK		CHMIRS
SAN DIEGO	S105659875		SAN DIEGO BAY HARBOR, NEAR PIER 1		CHMIRS

## SAN DIEGO COUNTY, CA - ORPHAN SUMMARY

City	EDR ID	Site Name	Site Address	Zip	Database(s)
SAN DIEGO	S105667783		SAN DIEGO NAVAL STATION PIER 3		CHMIRS
SAN DIEGO	S105667436		SAN DIEGO SUBMARINE BASE TO BUOY 19		CHMIRS
SAN DIEGO	S105667342		SAN DIEGO BAY, PIER 12 / 13		CHMIRS
SAN DIEGO	S105666636		SAN DIEGO HARBOR - PIER 9 32ND ST NAVAL STATION		CHMIRS
SAN DIEGO	S105666527		SAN DIEGO HARBOR - SOUTH SIDE OF PIER 6		CHMIRS
SAN DIEGO	S105676197		SO. SAN DIEGO BAY		CHMIRS
SAN DIEGO	S105676160		SAN DIEGO INT'L AIRPORT, HARBOR DRIVE, GATE 15		CHMIRS
SAN DIEGO	S105675205		SAN DIEGO HARBOR, NEAR THE NAVAL STATION.		CHMIRS
SAN DIEGO	S105675123		SAN DIEGO HARBOR BETWEEN PIER 7 AND 8		CHMIRS
SAN DIEGO	S105675050		SAN DIEGO NAVAL STATION HARBOR NORTH OF PIER 8		CHMIRS
SAN DIEGO	S105672801		SAN DIEGO BAY, PIER 13		CHMIRS
SAN DIEGO	S105672606		SAN DIEGO HARBOR NASCO SHIP YARD		CHMIRS
SAN DIEGO	S105674519		SAN DIEGO BAY, SAN DIEGO HARBOR		CHMIRS
SAN DIEGO	S105674249		SAN DIEGO NAVAL STATION PIER 3, SOUTH SIDE		CHMIRS
SAN DIEGO	S105673787		SAN DIEGO NAVAL STATION, PIER 11		CHMIRS
SAN DIEGO	S105677986		SAN DIEGO BAY, PIER 13 NAVSTA		CHMIRS
SAN DIEGO	S105676954		SAN DIEGO NAVAL STATION, PIER 12		CHMIRS
SAN DIEGO	S105676445		SAN DIEGO BAY BETWEEN PIERS #6 AND #7		CHMIRS
SAN DIEGO	94364474	NS SAN DEIGO PIER 10	NS SAN DEIGO PIER 10		ERNS
SAN DIEGO	96071158		SAN DIEGO INTL AIRPORT		HMIRS
SAN DIEGO	91050780		9966 SAN DIEGO MISSION RD SAN		HMIRS
SAN DIEGO	90040309		SAN DIEGO INTL AIRPORT		HMIRS
SAN DIEGO	2005615787	9950 SAN DIOGO MISSIONJ RD	9950 SAN DIOGO MISSIONJ RD		ERNS
SAN DIEGO	2005631896	SAN DIEGO HARBOR	SAN DIEGO HARBOR		ERNS
SAN DIEGO	2005601559	SAN DIEGO BAY	SAN DIEGO BAY		ERNS
SAN DIEGO	2005600585	SAN DIEGO BAY	SAN DIEGO BAY		ERNS
SAN DIEGO	2005625839	SAN DIEGO HARBOR	SAN DIEGO HARBOR		ERNS
SAN DIEGO	2003646447	SAN DIEGO HARBOR	SAN DIEGO HARBOR		ERNS
SAN DIEGO	S106393926		SAN DIEGO HARBOR, NEAR PIER 12, NAVAL STATION SAN		CHMIRS
SAN DIEGO	S106393840		SAN DIEGO BAY, NEXT TO SHELTER ISLAND, BLDG. 7 FL		CHMIRS
SAN DIEGO	S106393552		SAN DIEGO HARBOR - PIER 1 - SOUTHWEST MARINE SHIPY		CHMIRS
SAN DIEGO	S106393434		AT SAN DIEGO INTERNATIONAL AIRPORT, LINDBERG FIELD		CHMIRS
SAN DIEGO	S108401271		SAN DIEGO BAY		CHMIRS
SAN DIEGO	S108405207		9950 SAN DIEGO AND MISSION RD		CHMIRS
SAN DIEGO	S108402383		SAN DIEGO BAY		CHMIRS
SAN DIEGO	S106394301		SAN DIEGO HARBOR, 32ND STREET NAVAL STATION , PIER		CHMIRS
SAN DIEGO	S106394086		SAN DIEGO BAY BETWEEN PIERS 2 / 3 AT THE NAVAL		CHMIRS
SAN DIEGO	S106394058		SAN DIEGO BAY HARBOR, MAIN BAY. AREA ADJACENT TO P		CHMIRS
SAN DIEGO	S103442740	NORTH MIRAMAR	SAN CLEMENTE CANYON		WMUDS/SWAT
SAN DIEGO	92268630	SOUTH SAN DIEGO BAY	SOUTH SAN DIEGO BAY		ERNS
SAN DIEGO	92260021	SAN CLEMENTI ISL.	SAN CLEMENTI ISL.		ERNS
SAN DIEGO	96481577	SAN ANTONIO ST & QUATRO ST	SAN ANTONIO ST & QUATRO ST		ERNS
SAN DIEGO	S106394357		SAN DIEGO HARBOR 32ND ST. NAVAL STATION. PIER 2 NO		CHMIRS
SAN DIEGO	S106397198		SAN DIEGO HARBOR 9, PIER 10 NORTH SIDE		CHMIRS
SAN DIEGO	S106397191		SAN DIEGO NAVAL BASE, PIER 7		CHMIRS
SAN DIEGO	S106395505		SAN DIEGO NAVAL STATION PIER 13 BERTH 13 TAC6 ON T		CHMIRS
SAN DIEGO	S106399004		SAN DIEGO BAY, PIER 2		CHMIRS



## SAN DIEGO COUNTY, CA - ORPHAN SUMMARY

City	EDR ID	Site Name	Site Address	Zip	Database(s)
SAN DIEGO	2004709903	SAN DIEGO NAVAL STATION	SAN DIEGO NAVAL STATION		ERNS
SAN DIEGO	2004733308	SAN DIEGO BAY	SAN DIEGO BAY		ERNS
SAN DIEGO	S106392157		SAN DIEGO HARBOR, CONTINENTAL MARITIME OF SAN DIEG		CHMIRS
SAN DIEGO	S106392100		SAN DIEGO HARBOR, SOUTH OF CORONADO BRIDGE AT PIE		CHMIRS
SAN DIEGO	9998020983		SAN DIEGO INTL. AIRPORT		HMIRS
SAN DIEGO	S108402675		SAN DIEGO BAY, CRUISE SHIP TERMINAL		CHMIRS
SAN DIEGO	S108406515		SAN DIEGO HARBOR		CHMIRS
SAN DIEGO	S108406459		SAN DIEGO NORTHERN RAILWAY - TAYLOR ST. CROSSING -		CHMIRS
SAN DIEGO	S108403246		SAN DIEGO BAY		CHMIRS
SAN DIEGO	S108401915		SAN DIEGO INTERNATIONAL AIRPORT		CHMIRS
SAN DIEGO	S108402945		SAN DIEGO BAY BETWEEN PIER 7 / 8		CHMIRS
SAN DIEGO	S108405342		SAN DIEGO MARINE CORP RECRUITING DEPOT.		CHMIRS
SAN DIEGO	S108402836		SAN DIEGO NAVAL PIER, PIER 8		CHMIRS
SAN DIEGO	S108404946		SAN DIEGO HARBOR 32ND ST NAVAL STATION PIER 2 BE		CHMIRS
SAN DIEGO	S107453460		SAN DIEGO NAVAL STATION, PIER 2		CHMIRS
SAN DIEGO	S107453459		SAN DIEGO NAVAL STATION, PIER #4 SOUTH		CHMIRS
SAN DIEGO	S107453458		SAN DIEGO NAVAL STATION PIER 5 SOUTH		CHMIRS
SAN DIEGO	S107453457		SAN DIEGO NAVAL STATION		CHMIRS
SAN DIEGO	S107453456		SAN DIEGO NAVAL BASE		CHMIRS
SAN DIEGO	S107453455		SAN DIEGO HARBOR/ PIER KILO		CHMIRS
SAN DIEGO	S107453454		SAN DIEGO HARBOR. LAT 32 DEGREES, 36', " N, LONG		CHMIRS
SAN DIEGO	S107453453		SAN DIEGO HARBOR, PIER 10 BERTH 6		CHMIRS
SAN DIEGO	S107453452		SAN DIEGO HARBOR BERTH 8		CHMIRS
SAN DIEGO	S107453451		SAN DIEGO HARBOR - LA PLAYA FUEL PIER		CHMIRS
SAN DIEGO	S107453450		SAN DIEGO HARBOR		CHMIRS
SAN DIEGO	S107453449		SAN DIEGO BAY, PIER LIMA		CHMIRS
SAN DIEGO	S107453448		SAN DIEGO BAY, PIER 4 / NAVAL STATION SAN DIEGO		CHMIRS
SAN DIEGO	S107453447		SAN DIEGO BAY PIER 6		CHMIRS
SAN DIEGO	S107453446		SAN DIEGO BAY G ST. PIER		CHMIRS
SAN DIEGO	S107453445		SAN DIEGO BAY		CHMIRS
SAN DIEGO	S106400003		SAN DIEGO HARBOR, PIER 9		CHMIRS
SAN DIEGO	S106399997		SAN DIEGO BAY, PIER 12, BERTH 2		CHMIRS
SAN DIEGO	S106399996		SAN DIEGO NAVAL STATION, PIER 5		CHMIRS
SAN DIEGO	S103986264	SAN DIEGO COUNTY STORM DAMAGE	SAN DIEGO COUNTY	00000	HAZNET
SAN DIEGO	S103679805	GRETAG IMAGING	SAN DIEGO CONV CTR BOOTH 248	00000	HAZNET
SAN DIEGO	S103679804	US NAVY VESSEL RAPPAHANNOCK TOA-204	SAN DIEGO BROADWAY PIER	00000	HAZNET
SAN DIEGO	2001563102	SAN DIEGO HARBOR	SAN DIEGO HARBOR	0	ERNS
SAN DIEGO	2001555045	SAN DIEGO BAY	SAN DIEGO BAY	0	ERNS
SAN DIEGO	S106567722	SAN DIEGO NAVAL SPACE COMMAND	SAN DIEGO	0	LUST, ENVIROSTOR
SAN DIEGO	2002623505	SAN DIEGO HARBOR	SAN DIEGO HARBOR	0	ERNS
SAN DIEGO	S105790786	SAN DIEGO PWC	SAN DIEGO	0	LUST, ENVIROSTOR
SAN DIEGO	S105790779	SAN DIEGO SIMA	SAN DIEGO	0	LUST, ENVIROSTOR
SAN DIEGO	2000546571	SAN DIEGO HARBOR	SAN DIEGO HARBOR	0	ERNS
SAN DIEGO	2000546415	SAN DIEGO HARBOR	SAN DIEGO HARBOR	0	ERNS
SAN DIEGO	2000545087	SAN DIEGO HARBOR	SAN DIEGO HARBOR	0	ERNS
SAN DIEGO	2000530143	SAN DIEGO HARBOR	SAN DIEGO HARBOR	0	ERNS
SAN DIEGO	2000516471	SAN DIEGO BAY	SAN DIEGO BAY	0	ERNS

SAN DIEGO COUNTY, CA - ORPHAN SUMMARY

City	EDR ID	Site Name	Site Address	Zip	Database(s)
SAN DIEGO	2002611429	SAN DIEGO HARBOR	SAN DIEGO HARBOR	0	ERNS
SAN DIEGO	S106399596		SARATOGA AVE. AT BACON ST.		CHMIRS
SAN DIEGO	S107736689	MARQUARDT RAMJET DEVELOPMENT FACILITY-J09CA0122	16555 SATICOY		ENVIROSTOR
SAN DIEGO	8856937	SBI 5 @ HARBOR + OCEANSIDE STS	SBI 5 @ HARBOR + OCEANSIDE STS		ERNS
SAN DIEGO	8716794	SBI-5 @ CARMEL VALLEY RD.	SBI-5 @ CARMEL VALLEY RD.		ERNS
SAN DIEGO	99635438	SCRIPPS MARINE FACILITY	SCRIPPS MARINE FACILITY		ERNS
SAN DIEGO	96498085	SCRIPPS PIER/PT. LOMA NIMITZ MARINE FACILITY	SCRIPPS PIER/PT. LOMA NIMITZ MARINE FACILITY		ERNS
SAN DIEGO	2003648489	SCRIPPS NIMITZ MARINE FACILITY	SCRIPPS NIMITZ MARINE FACILITY		ERNS
SAN DIEGO	99612210	SCRIPTS NIMITZ MARINE FACILITY	SCRIPTS NIMITZ MARINE FACILITY		ERNS
SAN DIEGO	S108402798		ON SDNR TRACK MM 226.9 ON THE SAN DIEGO SUB		CHMIRS
SAN DIEGO	S105649870		AT SEA WORLD ON THE SKI DOCK		CHMIRS
SAN DIEGO	S105656092		SEA WORLD MARINA, SLIP 278		CHMIRS
SAN DIEGO	S107453594		SEA FOURTH MARINA/ SLIP 103		CHMIRS
SAN DIEGO	2001568725	SEA FOURTH MARINA	SEA FOURTH MARINA	0	ERNS
SAN DIEGO	2002618492	500 SEA WORL DR	500 SEA WORL DR	0	ERNS
SAN DIEGO	96507790	SEAFORTH MARINA	SEAFORTH MARINA		ERNS
SAN DIEGO	S105674111		SEAFORTH MARINA ON QUIVERA RD.		CHMIRS
SAN DIEGO	2003638281	SEAFORTH MARINA	SEAFORTH MARINA		ERNS
SAN DIEGO	98465640	SEAFORTH MARINA 1677 QUIVERA RD SLIP D -87	SEAFORTH MARINA 1677 QUIVERA RD SLIP D -87		ERNS
SAN DIEGO	S106399983		SEAFORTH MARINA, 1600 QUIDIRA RD		CHMIRS
SAN DIEGO	S105635162		SEAFORTH MARINA, OFF QUIVIRA ROAD		CHMIRS
SAN DIEGO	2000537812	SEAPORT VILLAGE	SEAPORT VILLAGE	0	ERNS
SAN DIEGO	8874330	SEAWORLD DRIVE MISSION BAY	SEAWORLD DRIVE MISSION BAY		ERNS
SAN DIEGO	8874286	SEAWORLD PARKING LOT ACROSS FIESTA ISL	SEAWORLD PARKING LOT ACROSS FIESTA ISL		ERNS
SAN DIEGO	8874285	SEAWORLD DR EXIT	SEAWORLD DR EXIT		ERNS
SAN DIEGO	98438363	SEAWORLD MARINA	SEAWORLD MARINA		ERNS
SAN DIEGO	S106800954	BROADWAY 655 - SEC OF KETTNER	SEC OF KETTNER BLVD / BROADWAY		CA WDS
SAN DIEGO	S106716679	NAVAL STATION (NAVSTA) SAN DIEGO - SUBSITE 2F	3455 SENN ROAD ROOM 108	0	LUST
SAN DIEGO	98462135	SHEEN SIZE:UNKNOWN / COLOR:BLACK	SHEEN SIZE:UNKNOWN / COLOR:BLACK		ERNS
SAN DIEGO	96476544	SHEEN SIZE:10 FT X 10 FT RAINBOW IN COLOR	SHEEN SIZE:10 FT X 10 FT RAINBOW IN COLOR		ERNS
SAN DIEGO	98447458	SHEEN SIZE: 15 FT X 20 FT / RAINBOW COLORED	SHEEN SIZE: 15 FT X 20 FT / RAINBOW COLORED		ERNS
SAN DIEGO	98448453	SHEEN SIZE: 20 FT X UNKNOWN / RAINBOWCOLORED	SHEEN SIZE: 20 FT X UNKNOWN / RAINBOWCOLORED		ERNS
SAN DIEGO	98435754	SHEEN SIZE: 3FT X 6FT & 30FT X 40FT SHEEN COLOR: BRIGHT BAND	SHEEN SIZE: 3FT X 6FT & 30FT X 40FT SHEEN COLOR: BRIGHT BAND		ERNS
SAN DIEGO	98435912	SHEEN SIZE: UNKNOWN SIZE AND COLOR	SHEEN SIZE: UNKNOWN SIZE AND COLOR		ERNS
SAN DIEGO	98436561	SHEEN SIZE:200 YARDS X 80 YARDS / RAINBOW	SHEEN SIZE:200 YARDS X 80 YARDS / RAINBOW		ERNS
SAN DIEGO	98436604	SHEEN SIZE: 300X150 FEET / COLOR: RAINBOW	SHEEN SIZE: 300X150 FEET / COLOR: RAINBOW		ERNS
SAN DIEGO	98423535	SHEEN SIZE: 1 NM X 15 YDS / COLOR: SILVER / SMELL: UNKNOWN /	SHEEN SIZE: 1 NM X 15 YDS / COLOR: SILVER / SMELL: UNKNOWN /		ERNS
SAN DIEGO	98429922	SHEEN SIZE: SEVERAL HUNDRED YARDS SQ/RAINBOW COLOR	SHEEN SIZE: SEVERAL HUNDRED YARDS SQ/RAINBOW COLOR		ERNS
SAN DIEGO	98444576	SHEEN SIZE:UNKNOWN	SHEEN SIZE:UNKNOWN		ERNS

## SAN DIEGO COUNTY, CA - ORPHAN SUMMARY

City	EDR ID	Site Name	Site Address	Zip	Database(s)
SAN DIEGO	98461943	SHEEN SIZE: 100 YDS / COLOR: UNK /	SHEEN SIZE: 100 YDS / COLOR: UNK /		ERNS
SAN DIEGO	98424261	SHEEN SIZE:10 FT X 50 FT COLOR:RAINBOW	SHEEN SIZE:10 FT X 50 FT COLOR:RAINBOW		ERNS
SAN DIEGO	98424534	SHEEN SIZE:50YDS X 50YDS	SHEEN SIZE:50YDS X 50YDS		ERNS
SAN DIEGO	98425178	SHEEN SIZE: 25 YARDS X 25 YARDS SHEEN COLOR: DULL RAINBOW WI	SHEEN SIZE: 25 YARDS X 25 YARDS SHEEN COLOR: DULL RAINBOW WI		ERNS
SAN DIEGO	98425641	SHEEN SIZE: 500 FT X 30 FT / COLOR GRAY	SHEEN SIZE: 500 FT X 30 FT / COLOR GRAY		ERNS
SAN DIEGO	98425631	SHEEN SIZE: UNKNOWN / COLOR: UNKNOWN APPEARS TO BE COMING FR	SHEEN SIZE: UNKNOWN / COLOR: UNKNOWN APPEARS TO BE COMING FR		ERNS
SAN DIEGO	98426149	SHEEN SIZE: 75FT X 300FT SHEEN COLOR: BLACK	SHEEN SIZE: 75FT X 300FT SHEEN COLOR: BLACK		ERNS
SAN DIEGO	98426760	SHEEN SIZE: 40 YARDS X 1/2 MILE LONG / COLOR: HEAVY BLACK OI	SHEEN SIZE: 40 YARDS X 1/2 MILE LONG / COLOR: HEAVY BLACK OI		ERNS
SAN DIEGO	98427413	SHEEN SIZE: 50 X 50 FT COLOR: MILKY LOOKS RUBBERY AND STICKS	SHEEN SIZE: 50 X 50 FT COLOR: MILKY LOOKS RUBBERY AND STICKS		ERNS
SAN DIEGO	98469184	SHEEN SIZE: 50 FT X 10 FT / LIGHT RAINBOW COLORED	SHEEN SIZE: 50 FT X 10 FT / LIGHT RAINBOW COLORED		ERNS
SAN DIEGO	98462630	SHEEN SIZE: 200 FT X 200 FT / COLOR: RAINBOW	SHEEN SIZE: 200 FT X 200 FT / COLOR: RAINBOW		ERNS
SAN DIEGO	98446327	SHEEN SIZE: 2FT X 12FT	SHEEN SIZE: 2FT X 12FT		ERNS
SAN DIEGO	98428444	SHEEN SIZE: 40FT X 8FT/DULL RAINBOW	SHEEN SIZE: 40FT X 8FT/DULL RAINBOW		ERNS
SAN DIEGO	98428474	SHEEN SIZE:10 FT X 20 FT COLOR:RAINBOW	SHEEN SIZE:10 FT X 20 FT COLOR:RAINBOW		ERNS
SAN DIEGO	98429202	SHEEN SIZE:600FT X 20FT COLOR: RAINBOW	SHEEN SIZE:600FT X 20FT COLOR: RAINBOW		ERNS
SAN DIEGO	98429590	SHEEN SIZE: COVERS COMMERCIAL BASIN RAINBOW	SHEEN SIZE: COVERS COMMERCIAL BASIN RAINBOW		ERNS
SAN DIEGO	98465362	SHEEN SIZE: 75 YDS X 50 YDS / RAINBOWCOLORED	SHEEN SIZE: 75 YDS X 50 YDS / RAINBOWCOLORED		ERNS
SAN DIEGO	98417976	SHEEN SIZE: UNK /COLOR: UNK	SHEEN SIZE: UNK /COLOR: UNK		ERNS
SAN DIEGO	98418060	SHEEN SIZE:200 YDS X 40 YDS COLOR:RAINBOW	SHEEN SIZE:200 YDS X 40 YDS COLOR:RAINBOW		ERNS
SAN DIEGO	98418136	SHEEN SIZE: UNKNOWN	SHEEN SIZE: UNKNOWN		ERNS
SAN DIEGO	98462716	SHEEN SIZE: LESS THAN A FOOTBALL FIELD / COLOR: RAINBOW	SHEEN SIZE: LESS THAN A FOOTBALL FIELD / COLOR: RAINBOW		ERNS
SAN DIEGO	98453765	SHEEN SIZE: 10SQ FEET/ RAINBOW	SHEEN SIZE: 10SQ FEET/ RAINBOW		ERNS
SAN DIEGO	98444031	SHEEN SIZE:10 FT X 30 FT COLOR:RAINBOW	SHEEN SIZE:10 FT X 30 FT COLOR:RAINBOW		ERNS
SAN DIEGO	98444070	SHEEN SIZE: 100FT X 15FT SHEEN COLOR: RAINBOW	SHEEN SIZE: 100FT X 15FT SHEEN COLOR: RAINBOW		ERNS
SAN DIEGO	98420069	SHEEN SIZE:500 FT X 100 FT COLOR:RAINBOW	SHEEN SIZE:500 FT X 100 FT COLOR:RAINBOW		ERNS
SAN DIEGO	98423872	SHEEN SIZE: 700 FT X UNKNOWN / RAINBOW	SHEEN SIZE: 700 FT X UNKNOWN / RAINBOW		ERNS
SAN DIEGO	98463527	SHEEN SIZE: 20 FT X 50 FT / LIGHTLY COLORED	SHEEN SIZE: 20 FT X 50 FT / LIGHTLY COLORED		ERNS
SAN DIEGO	98464561	SHEEN SIZE:3 FT X 6 FT COLOR:RAINBOW	SHEEN SIZE:3 FT X 6 FT COLOR:RAINBOW		ERNS
SAN DIEGO	98465073	SHEEN SIZE: COVERS A 3 DOCK AREA / RAINBOW COLORED / THE SHE	SHEEN SIZE: COVERS A 3 DOCK AREA / RAINBOW COLORED / THE SHE		ERNS
SAN DIEGO	98423760	SHEEN SIZE: 10 X 20 YDS / RAINBOW IN COLOR	SHEEN SIZE: 10 X 20 YDS / RAINBOW IN COLOR		ERNS
SAN DIEGO	98456377	SHEEN SIZE:10FT X 75-100FT/LT COLORED	SHEEN SIZE:10FT X 75-100FT/LT COLORED		ERNS
SAN DIEGO	98455997	SHEEN SIZE: 100YDS X 50FT/ LIGHT RAINBOW AND SILVER	SHEEN SIZE: 100YDS X 50FT/ LIGHT RAINBOW AND SILVER		ERNS
SAN DIEGO	98455843	SHEEN SIZE:20 FEET WIDE OVER 900 FEETLONG / COLOR: RAINBOW	SHEEN SIZE:20 FEET WIDE OVER 900 FEETLONG / COLOR: RAINBOW		ERNS

## SAN DIEGO COUNTY, CA - ORPHAN SUMMARY

City	EDR ID	Site Name	Site Address	Zip	Database(s)
SAN DIEGO	98446637	SHEEN SIZE: 30 SQ METERS / GRAY COLORED / APPEARS TO BE OLD	SHEEN SIZE: 30 SQ METERS / GRAY COLORED / APPEARS TO BE OLD		ERNS
SAN DIEGO	98447915	SHEEN SIZE: 100 YDS X 100 YDS	SHEEN SIZE: 100 YDS X 100 YDS		ERNS
SAN DIEGO	98440616	SHEEN SIZE: 200 FT X 40 FT / RAINBOW	SHEEN SIZE: 200 FT X 40 FT / RAINBOW		ERNS
SAN DIEGO	98440657	SHEEN SIZE:100FT X 4FT/RAINBOW	SHEEN SIZE:100FT X 4FT/RAINBOW		ERNS
SAN DIEGO	98440992	SHEEN SIZE: 100 X 300 COLOR: RAINBOW	SHEEN SIZE: 100 X 300 COLOR: RAINBOW		ERNS
SAN DIEGO	98441303	SHEEN SIZE:UNKNOWN /RAINBOW USCG ENROUTE TO INVESTIGATE FOLL	SHEEN SIZE:UNKNOWN /RAINBOW USCG ENROUTE TO INVESTIGATE FOLL		ERNS
SAN DIEGO	98442088	SHEEN SIZE:15 YDS X 15 YDS COLOR:RED	SHEEN SIZE:15 YDS X 15 YDS COLOR:RED		ERNS
SAN DIEGO	98442343	SHEEN SIZE: 30YDS X 50YDS COLOR: SILVERY	SHEEN SIZE: 30YDS X 50YDS COLOR: SILVERY		ERNS
SAN DIEGO	98442685	SHEEN SIZE: 100FT X 100FT / 99 GRAY 1 RAINBOW	SHEEN SIZE: 100FT X 100FT / 99 GRAY 1 RAINBOW		ERNS
SAN DIEGO	98442872	SHEEN SIZE:2 FT X 10 FT / COLOR: SILVERY	SHEEN SIZE:2 FT X 10 FT / COLOR: SILVERY		ERNS
SAN DIEGO	98443189	SHEEN SIZE:20FT X 80FT / RAINBOW	SHEEN SIZE:20FT X 80FT / RAINBOW		ERNS
SAN DIEGO	98443188	SHEEN SIZE:200FT X 350FT / RAINBOW	SHEEN SIZE:200FT X 350FT / RAINBOW		ERNS
SAN DIEGO	98443229	SHEEN SIZE: 1/4 MILE X 1/2 MILE / RAINBOW	SHEEN SIZE: 1/4 MILE X 1/2 MILE / RAINBOW		ERNS
SAN DIEGO	98443397	SHEEN SIZE:UNKNOWN / UNKNOWN COLOR	SHEEN SIZE:UNKNOWN / UNKNOWN COLOR		ERNS
SAN DIEGO	98461684	SHEEN SIZE: 300FT X UNKNOWN SHEEN COLOR: RAINBOW / CALLER SA	SHEEN SIZE: 300FT X UNKNOWN SHEEN COLOR: RAINBOW / CALLER SA		ERNS
SAN DIEGO	98454120	SHEEN SIZE:100 X 15 YARDS	SHEEN SIZE:100 X 15 YARDS		ERNS
SAN DIEGO	98454118	SHEEN SIZE: 200 X 40 YARDS RAINBOW IN COLOR	SHEEN SIZE: 200 X 40 YARDS RAINBOW IN COLOR		ERNS
SAN DIEGO	98454175	SHEEN SIZE:100 X 50 FT / COLOR: LIGHTW/SLUDGE IN SOME AREAS	SHEEN SIZE:100 X 50 FT / COLOR: LIGHTW/SLUDGE IN SOME AREAS		ERNS
SAN DIEGO	98422977	SHEEN SIZE: MULTI-SHEEN SIZE COLOR: RAINBOW	SHEEN SIZE: MULTI-SHEEN SIZE COLOR: RAINBOW		ERNS
SAN DIEGO	98448533	SHEEN SIZE:UNKNOWN / COLOR:RAINBOW	SHEEN SIZE:UNKNOWN / COLOR:RAINBOW		ERNS
SAN DIEGO	98424091	SHEEN SIZE:10FT X 30FT/DARK GRAY	SHEEN SIZE:10FT X 30FT/DARK GRAY		ERNS
SAN DIEGO	98450709	SHEEN SIZE:30 FT X 30 FT	SHEEN SIZE:30 FT X 30 FT		ERNS
SAN DIEGO	98450706	SHEEN SIZE:300 FT X 100 FT COLOR: SILVER	SHEEN SIZE:300 FT X 100 FT COLOR: SILVER		ERNS
SAN DIEGO	98450788	SHEEN SIZE:100 FT X 50 FT / RAINBOW	SHEEN SIZE:100 FT X 50 FT / RAINBOW		ERNS
SAN DIEGO	96482470	SHEEN SIZE: 100 YDS X 30 YDS / RAINBOW COLOR	SHEEN SIZE: 100 YDS X 30 YDS / RAINBOW COLOR		ERNS
SAN DIEGO	98455704	SHEEN SIZE:20 FT X 10 FT COLOR:RAINBOW	SHEEN SIZE:20 FT X 10 FT COLOR:RAINBOW		ERNS
SAN DIEGO	98455697	SHEEN SIZE:50 YDS X 20 YDS COLOR:RAINBOW	SHEEN SIZE:50 YDS X 20 YDS COLOR:RAINBOW		ERNS
SAN DIEGO	98468266	SHEEN SIZE: UNKNOWN	SHEEN SIZE: UNKNOWN		ERNS
SAN DIEGO	98466949	SHEEN SIZE: 10FT X 20FT / LIGHT IN COLOR	SHEEN SIZE: 10FT X 20FT / LIGHT IN COLOR		ERNS
SAN DIEGO	98445708	SHEEN SIZE:UNKNOWN / COLOR:RAINBOW	SHEEN SIZE:UNKNOWN / COLOR:RAINBOW		ERNS
SAN DIEGO	96484102	SHEEN SIZE: 200YDS X 300 YDS / RAIN- BOW	SHEEN SIZE: 200YDS X 300 YDS / RAIN- BOW		ERNS
SAN DIEGO	98460894	SHEEN SIZE:UNKNOWN/RAINBOW	SHEEN SIZE:UNKNOWN/RAINBOW		ERNS
SAN DIEGO	96480075	SHEEN SIZE:1MI X .25MI / RAINBOW	SHEEN SIZE:1MI X .25MI / RAINBOW		ERNS
SAN DIEGO	98460734	SHEEN SIZE: 5-6 BOATS ON ONE DOCK / COLOR: UNK	SHEEN SIZE: 5-6 BOATS ON ONE DOCK / COLOR: UNK		ERNS
SAN DIEGO	98461427	SHEEN SIZE:10FT X 15FT/RAINBOW	SHEEN SIZE:10FT X 15FT/RAINBOW		ERNS
SAN DIEGO	98460929	SHEEN SIZE: 150 YDSX 600 YDS / COLOR:RAINBOW	SHEEN SIZE: 150 YDSX 600 YDS / COLOR:RAINBOW		ERNS
SAN DIEGO	98423651	SHEEN SIZE: 10FT X 10FT RAINBOW	SHEEN SIZE: 10FT X 10FT RAINBOW		ERNS

SAN DIEGO COUNTY, CA - ORPHAN SUMMARY

City	EDR ID	Site Name	Site Address	Zip	Database(s)
SAN DIEGO	98437495	SHEEN SIZE: 25FT X 300FT COLOR: RAINBOW MAT'L HAS A ODS ODOR	SHEEN SIZE: 25FT X 300FT COLOR: RAINBOW MAT'L HAS A ODS ODOR		ERNS
SAN DIEGO	98462917	SHEEN SIZE:1000YDS X 40YDS/BROWN AND RAINBOW	SHEEN SIZE:1000YDS X 40YDS/BROWN AND RAINBOW		ERNS
SAN DIEGO	98462147	SHEEN SIZE: 400FT X 100FT SHEEN COLOR: RAINBOW	SHEEN SIZE: 400FT X 100FT SHEEN COLOR: RAINBOW		ERNS
SAN DIEGO	98432982	SHEEN SIZE: 75 SQ YDS	SHEEN SIZE: 75 SQ YDS		ERNS
SAN DIEGO	98433963	SHEEN SIZE:UNKNOWN COLOR:UNKNOWN	SHEEN SIZE:UNKNOWN COLOR:UNKNOWN		ERNS
SAN DIEGO	98434957	SHEEN SIZE: 400FT X 20-30FT/LIGHT RAINBOW	SHEEN SIZE: 400FT X 20-30FT/LIGHT RAINBOW		ERNS
SAN DIEGO	8862741	2330 SHELTER ISLAND DRIVE IN WATER	2330 SHELTER ISLAND DRIVE IN WATER		ERNS
SAN DIEGO	8860792	SHELTER ISLAND DRIVE PEARSON'S MARINE SERVICE STATION 619-22	SHELTER ISLAND DRIVE PEARSON'S MARINE SERVICE STATION 619-22		ERNS
SAN DIEGO	2004718781	SHELTER ISLAND DRIVE	SHELTER ISLAND DRIVE		ERNS
SAN DIEGO	94396850	SHELTER ISLAND PIERSONS FUEL DOCK	SHELTER ISLAND PIERSONS FUEL DOCK		ERNS
SAN DIEGO	94394270	SHELTER ISLAND MARINA	SHELTER ISLAND MARINA		ERNS
SAN DIEGO	94391901	955 SHELTER ISLAND SLIP NO. D-9	955 SHELTER ISLAND SLIP NO. D-9		ERNS
SAN DIEGO	98457301	SHELTER ISLAND MARINA SLIP 324	SHELTER ISLAND MARINA SLIP 324		ERNS
SAN DIEGO	99652404	2540 SHELTER ISLAND DRIVE DOCK ON SAN DIEGO BAY	2540 SHELTER ISLAND DRIVE DOCK ON SAN DIEGO BAY		ERNS
SAN DIEGO	S105650127		SHELTER ISLAND MARINA A,		CHMIRS
SAN DIEGO	S105648283		SHELTER COVE MARINA, SLIP D-101		CHMIRS
SAN DIEGO	S105646904		SHELTER ISLAND YACHT BASIN		CHMIRS
SAN DIEGO	S105640356		SHELTER ISLAND AREA OF PT LOMA		CHMIRS
SAN DIEGO	S105653404		2131 SHELTER ISLAND DRIVE. THE BAY CLUB MARINA.		CHMIRS
SAN DIEGO	S105653249		SHELTER COVE MARINA - MAIN SLIP		CHMIRS
SAN DIEGO	S105654225		SHELTER ISLAND MARINA, SLIP 324		CHMIRS
SAN DIEGO	S105661370		SHELTER ISLAND MARINA, IN SAN DIEGO BAY		CHMIRS
SAN DIEGO	S105659130		SHELTER ISLAND COVE MARINA		CHMIRS
SAN DIEGO	S105655284		2240 SHELTER IS. DR. SHELTER COVE MARINA , C DOCK		CHMIRS
SAN DIEGO	S105654785		SHELTER ISLAND MARINA, 2051 SHELTER ISLAND DRIVE		CHMIRS
SAN DIEGO	S105654537		SHELTER ILAND BOAT YARD, 2330 HARBOR DR		CHMIRS
SAN DIEGO	S105665283		SHELTER POINT MARINA		CHMIRS
SAN DIEGO	S105672645		SHELTER ISLAND DR.		CHMIRS
SAN DIEGO	98453939	SHELTER ISLAND BOATYARD 2330 HARBOR	SHELTER ISLAND BOATYARD 2330 HARBOR		ERNS
SAN DIEGO	97413607	SHELTER COVE MARINA SLIP D-101	SHELTER COVE MARINA SLIP D-101		ERNS
SAN DIEGO	S106396391		SHELTER POINT MARINA, OFF SHELTER ISLAND		CHMIRS
SAN DIEGO	2005629416	SHELTER ISLAND MARINA	SHELTER ISLAND MARINA		ERNS
SAN DIEGO	2005623695	SHELTER ISLAND MARINA	SHELTER ISLAND MARINA		ERNS
SAN DIEGO	2003649948	SHELTER ISLAND DR	SHELTER ISLAND DR		ERNS
SAN DIEGO	S106393777		SHELTER ISLAND, BAY CLUB HOTEL TO THE SHELTER ISLA		CHMIRS
SAN DIEGO	S106393556		SHELTER ISLAND, AMERICA CUP HARBOR - SPORT FISHING		CHMIRS
SAN DIEGO	S108405160		SHELTER ISLAND MARINA		CHMIRS
SAN DIEGO	92277602	SHELTER ISLAND KONA KAI CLUB	SHELTER ISLAND KONA KAI CLUB		ERNS
SAN DIEGO	92271285	SHELTER ISLAND YACHT BASIN	SHELTER ISLAND YACHT BASIN		ERNS
SAN DIEGO	99625455	SHELTER ISLAND MARINA	SHELTER ISLAND MARINA		ERNS
SAN DIEGO	2003701249	SHELTER ISLAND	SHELTER ISLAND		ERNS
SAN DIEGO	2003657261	SHELTER POINT MARINA	SHELTER POINT MARINA		ERNS

SAN DIEGO COUNTY, CA - ORPHAN SUMMARY

City	EDR ID	Site Name	Site Address	Zip	Database(s)
SAN DIEGO	S108406044		SHELTER ISLAND HARBOR		CHMIRS
SAN DIEGO	S108402258		SHELTER ISLAND BASIN, SAN DIEGO BAY		CHMIRS
SAN DIEGO	S108404402		SHELTER ISLAND MARINA, QUIVIER RD.		CHMIRS
SAN DIEGO	S108404079		2435 SHELTER ISLAND DR. UNKNOWN SHEEN INCIDENT SA		CHMIRS
SAN DIEGO	S107453643		SHELTER ISLAND. CHANNEL INTO SAN DIEGO HARBOR.		CHMIRS
SAN DIEGO	S107453640		SHELTER ISLAND DR.		CHMIRS
SAN DIEGO	S107453639		SHELTER ISLAND BASIN		CHMIRS
SAN DIEGO	S107449378		2435 SHELTER ISLAND DR. @ PEARSON MARINE FUEL DOCK		CHMIRS
SAN DIEGO	S107449307		2323 SHELTER ISLAND DR. FOOT OF RAMP AT ENTRANCE T		CHMIRS
SAN DIEGO	S107449160		2071 SHELTER ISLAND DR. SHELTER ISLAND MARINA.		CHMIRS
SAN DIEGO	S107448763		1551 SHELTER POINT		CHMIRS
SAN DIEGO	2001556879	2071 SHELTER ISLAND	2071 SHELTER ISLAND	0	ERNS
SAN DIEGO	2002628031	SHELTER ISLAND DRIVE	SHELTER ISLAND DRIVE	0	ERNS
SAN DIEGO	2002629620	2435 SHELTER ISLAND	2435 SHELTER ISLAND	0	ERNS
SAN DIEGO	2000543706	2071 SHELTER ISLAND	2071 SHELTER ISLAND	0	ERNS
SAN DIEGO	2000539707	2071 SHELTER ISLAND	2071 SHELTER ISLAND	0	ERNS
SAN DIEGO	2000534629	2330 SHELTER ALLEN DR	2330 SHELTER ALLEN DR	0	ERNS
SAN DIEGO	2000519960	SHELTER ISLAND	SHELTER ISLAND	0	ERNS
SAN DIEGO	S107453644		SHELTON ISLAND BASIN		CHMIRS
SAN DIEGO	2001561139	2540 SHELTER ISLAND DRIVE	2540 SHELTER ISLAND DRIVE	0	ERNS
SAN DIEGO	98466124	SHERATON HOTEL MARINA HARBOR ISLAND SAN DIEGO BAY	SHERATON HOTEL MARINA HARBOR ISLAND SAN DIEGO BAY		ERNS
SAN DIEGO	S105639611		SHIP "CHANDLER" AT PIER 7 NAVAL STATION		CHMIRS
SAN DIEGO	S105663458		SHIP CHANNEL VICINITY OF PIERS 4 AND 5		CHMIRS
SAN DIEGO	S105676313		CM SHIP YARD		CHMIRS
SAN DIEGO	S108403099		SOUTHWEST SHIP YARD PIER #1		CHMIRS
SAN DIEGO	S106398801		SOUTH SIDE INNER POSITION MIKE AT THE NAVAL SUB BA		CHMIRS
SAN DIEGO	99630194	NORTH SIDE OF Q-WALL NO.4	NORTH SIDE OF Q-WALL NO.4		ERNS
SAN DIEGO	S106393245		SOUTH SIDE PIER 6 NAVAL STATION BETWEEN THE USS DE		CHMIRS
SAN DIEGO	S106400647		SOUTH SIDE OF PIER 3, SAN DIEGO NAVAL STATION		CHMIRS
SAN DIEGO	94407701	SOUTHWEST SIDE OF SAN DIEGO BAY IN POINT LOMA AREA	SOUTHWEST SIDE OF SAN DIEGO BAY IN POINT LOMA AREA		ERNS
SAN DIEGO	94390198	SOUTH SIDE OF SIERRA PIER	SOUTH SIDE OF SIERRA PIER		ERNS
SAN DIEGO	97406628	NE SIDE OF TANK 42 199 ROSECRANZ STREET	NE SIDE OF TANK 42 199 ROSECRANZ STREET		ERNS
SAN DIEGO	S105646936		NORTH SIDE PIER 6 32 ST NAVAL STATION		CHMIRS
SAN DIEGO	S105644779		NORTH SIDE OF PIER 7		CHMIRS
SAN DIEGO	S105640465		SOUTH SIDE OF THE FUEL PIER APPROACH		CHMIRS
SAN DIEGO	S105649396		EAST SIDE OF THE WEST BASIN AT HARBOR ISLAND		CHMIRS
SAN DIEGO	S105655863		SOUTH SIDE OF SOUTH PIER OF NAVY SUB BASE		CHMIRS
SAN DIEGO	S105656606		SOUTH SIDE PIER 10, 32ND ST NAVSTA		CHMIRS
SAN DIEGO	S105663370		NORTH SIDE OF PIER 2		CHMIRS
SAN DIEGO	S105665899		NORTH SIDE OF PIER 6		CHMIRS
SAN DIEGO	S105660555		SOUTH SIDE OF PIER # 2		CHMIRS
SAN DIEGO	S105672808		SOUTH SIDE OF PIER 5002, 140 SYLVESTER RD.		CHMIRS
SAN DIEGO	S105672111		SOUTH SIDE OF PIER 13, NAVAL STATION SAN DIEGO		CHMIRS
SAN DIEGO	98453533	NORTH SIDE OF B ST PIER	NORTH SIDE OF B ST PIER		ERNS
SAN DIEGO	2003650115	NORTH SIDE OF PIER 3	NORTH SIDE OF PIER 3		ERNS

## SAN DIEGO COUNTY, CA - ORPHAN SUMMARY

City	EDR ID	Site Name	Site Address	Zip	Database(s)
SAN DIEGO	92288208	NORTHWEST SIDE OF PIER 13 NAVSTA SAN DIEGO	NORTHWEST SIDE OF PIER 13 NAVSTA SAN DIEGO		ERNS
SAN DIEGO	S107453004		NORTH SIDE OF PIER 13, 32ND STREET NAVAL STATION		CHMIRS
SAN DIEGO	2000528044	NORTH SIDE OF PIER 12	NORTH SIDE OF PIER 12	0	ERNS
SAN DIEGO	S105649017		NORTH SIDE, PIER 5, NAVAL STATION SAN DIEGO		CHMIRS
SAN DIEGO	S105675282		SOUTH SIDE, SIERRA PIER 5002		CHMIRS
SAN DIEGO	S105672440		SOUTH SIDE, OUTER BERTH OF MIKE PIER		CHMIRS
SAN DIEGO	2005710689	9850 SIEMPRE	9850 SIEMPRE		HMIRS
SAN DIEGO	2005708377	9850 SIEMPRE BLVD	9850 SIEMPRE BLVD		HMIRS
SAN DIEGO	2005704707	9850 SIEPRE VIVA RD.	9850 SIEPRE VIVA RD.		HMIRS
SAN DIEGO	90173351	SIERA PIER NAV SUB BASE	SIERA PIER NAV SUB BASE		ERNS
SAN DIEGO	2000543605	SIERA PIER 50002	SIERA PIER 50002	0	ERNS
SAN DIEGO	92270843	SIERRA PIER SAN DIEGO HARBOR	SIERRA PIER SAN DIEGO HARBOR		ERNS
SAN DIEGO	S100928006	1X SDCTY/-HOUSEHOLD HW COLLECTION	SILVERGATE ELEMENTARY	00000	HAZNET
SAN DIEGO	S103320894	NAS MIRAMAR	SITE # 3 IAS		WMUDS/SWAT
SAN DIEGO	S103320893	NAS MIRAMAR	SITE # 4 IAS		WMUDS/SWAT
SAN DIEGO	S103320885	MARINE CORP RECRUIT DEPOT	SITE # 4 IAS		WMUDS/SWAT
SAN DIEGO	S103320874	POINT LOMA NAVAL COMPLEX	SITE # 11 IAS		WMUDS/SWAT
SAN DIEGO	S103320836	NAS NORTH ISLAND	SITE # 8 IAS		WMUDS/SWAT
SAN DIEGO	S103320834	NAS NORTH ISLAND	SITE # 11 IAS		WMUDS/SWAT
SAN DIEGO	S103320833	NAS NORTH ISLAND	SITE # 6 IAS		WMUDS/SWAT
SAN DIEGO	S103320831	NAS NORTH ISLAND	SITE # 9 IAS		WMUDS/SWAT
SAN DIEGO	S103320830	NAS NORTH ISLAND	SITE # 7 IAS		WMUDS/SWAT
SAN DIEGO	S103320903	NAS MIRAMAR	SITE # 10 IAS		WMUDS/SWAT
SAN DIEGO	S103320902	NAS MIRAMAR	SITE # 9 IAS		WMUDS/SWAT
SAN DIEGO	S103320895	NAS MIRAMAR	SITE # 2 IAS		WMUDS/SWAT
SAN DIEGO	S103442737	NAVAL STATION	SITE # 2 IAS		WMUDS/SWAT
SAN DIEGO	S106447298	SAN DIEGO REGION	9174 SKY PARK CT STE 100		CA WDS
SAN DIEGO	S106571569	SAN DIEGO REGION	9174 SKY PARK COURT SUITE 100		CA WDS
SAN DIEGO	2000672642	SLAND DR.	SLAND DR.		ERNS
SAN DIEGO	2002606227	SLEEP WATER CHANNEL	SLEEP WATER CHANNEL	0	ERNS
SAN DIEGO	94382414	SLIP B54 MARIOTT MARINA	SLIP B54 MARIOTT MARINA		ERNS
SAN DIEGO	S105630144		SLIP J-2 HARBOR ISLAND		CHMIRS
SAN DIEGO	S105649081		SLIP E16, KONIKI MARINA, SHELTER ISLAND		CHMIRS
SAN DIEGO	S105656301		SLIP L34, SUNROADS MARINA		CHMIRS
SAN DIEGO	S106394211		SLIP BETWEEN 1 AND 2 AT NAVAL AIR STATION SAN DIEG		CHMIRS
SAN DIEGO	S106397175		SLIP K / L		CHMIRS
SAN DIEGO	2002592867	SLIP A11	SLIP A11	0	ERNS
SAN DIEGO	2002591385	SLIP 32	SLIP 32	0	ERNS
SAN DIEGO	2000550447	SLIP BETWEEN 1 AND 2 AT	SLIP BETWEEN 1 AND 2 AT	0	ERNS
SAN DIEGO	2000548761	IN SLIP FOUR	IN SLIP FOUR	0	ERNS
SAN DIEGO	S105666457		SMUGGLER GULCH AND INTERNATIONAL BOUNDARY		CHMIRS
SAN DIEGO	S105664808		SMUGGLER GULCH/INTERNATIONAL BOUNDARY		CHMIRS
SAN DIEGO	S105662849		SMUGGLER'S GULCH		CHMIRS
SAN DIEGO	S107453680		SMUGGLER'S GULCH, IN CA AT THE MEXICAN BORDER NEAR		CHMIRS
SAN DIEGO	S105649121		140 SOL VISTA RD		CHMIRS
SAN DIEGO	S105645046		SOLANA BEACH LIVERPOOL AND SAN ELEJO STREET		CHMIRS
SAN DIEGO	200113275		I-5N SORRENTO VALLY RD		HMIRS

SAN DIEGO COUNTY, CA - ORPHAN SUMMARY

City	EDR ID	Site Name	Site Address	Zip	Database(s)
SAN DIEGO	8852243	SORRENTO VALLEY AREA, SURREY TOOL AND DIE 11211 SORRENTO VAL	SORRENTO VALLEY AREA, SURREY TOOL AND DIE 11211 SORRENTO VAL		ERNS
SAN DIEGO	S106399848		SORRENTO VALLEY BLVD AT SORRENTO VALLEY RD		CHMIRS
SAN DIEGO	S100217067		3790 SORRENTO VALLEY BLVD.		CHMIRS
SAN DIEGO	S106392338		SORRENTO VALLEY RD. MP 249 SAN DIEGO NORTHERN RAIL		CHMIRS
SAN DIEGO	S100222293		I-5 SOUTH OF CARMEL VALLEY RD.		CHMIRS
SAN DIEGO	96515688	SOUTHBOUND 805 JUST NORTH OF GOVERNOR DRIVE ON RT SHOULDER	SOUTHBOUND 805 JUST NORTH OF GOVERNOR DRIVE ON RT SHOULDER		ERNS
SAN DIEGO	96514384	SOUTHBOUND I-15, SOUTH OF MIRAMAR WAY	SOUTHBOUND I-15, SOUTH OF MIRAMAR WAY		ERNS
SAN DIEGO	S105670197		SOUTHBOUND 805 JUST NORTH OF HWY. 94		CHMIRS
SAN DIEGO	2004030264		I-5 SOUTHBOUND EXIT AT BASILON		HMIRS
SAN DIEGO	99608290	SOUTHBOUND INTERSTATE 15 .5 MILE N OF FRIERS RD	SOUTHBOUND INTERSTATE 15 .5 MILE N OF FRIERS RD		ERNS
SAN DIEGO	S100223310		SOUTHBOUND FAIRMONT		CHMIRS
SAN DIEGO	S108404388		SOUTHBOUND HWY 163 AT WASHINGTON STREET		CHMIRS
SAN DIEGO	97407090	SOUTHBOUND INTERSTATE 5 TO EASTBOUND 78 CONNECTOR	SOUTHBOUND INTERSTATE 5 TO EASTBOUND 78 CONNECTOR		ERNS
SAN DIEGO	2000528647	I-5 SOUTHBOUND	I-5 SOUTHBOUND	0	ERNS
SAN DIEGO	2000519439	SOUTHBOUND 805 AT 43RD STREET	SOUTHBOUND 805 AT 43RD STREET	0	ERNS
SAN DIEGO	S105886304		SOUTHSIDE OF PIER 8 OF NAVAL STATION SAN DIEGO		CHMIRS
SAN DIEGO	2006796331	SOUTHSIDE PIER 13	SOUTHSIDE PIER 13		ERNS
SAN DIEGO	S105674850		SOUTHSIDE END OF 24TH MARINE TERMINAL		CHMIRS
SAN DIEGO	2000542577	SOUTHSIDE PIER 13	SOUTHSIDE PIER 13	0	ERNS
SAN DIEGO	2000536146	SOUTHSIDE OF PIER 6	SOUTHSIDE OF PIER 6	0	ERNS
SAN DIEGO	S105650296		SOUTHWESTERN YACHT CLUB, SLIP D67		CHMIRS
SAN DIEGO	S105636629		SPIERS ROAD AND STADIUM WAY		CHMIRS
SAN DIEGO	2001557952	SPO AP 96663-1711	SPO AP 96663-1711	0	ERNS
SAN DIEGO	99634391	SB SR 163 AT WB SR52 CONNECTOR	SB SR 163 AT WB SR52 CONNECTOR		ERNS
SAN DIEGO	99634910	SB SR 163 AT WB SR52 CONNECTOR	SB SR 163 AT WB SR52 CONNECTOR		ERNS
SAN DIEGO	S105653136		EB SR 94 AT COLLEGE AVE.		CHMIRS
SAN DIEGO	S105654310		SB SR 163 ON THE FRIARS ROAD OFFRAMP		CHMIRS
SAN DIEGO	S105662502		SB SR 163 AT WB SR52 CONNECTOR		CHMIRS
SAN DIEGO	S105886598		NB SR163 CONNECTOR TO NB I- 805		CHMIRS
SAN DIEGO	98466713	12 NM SSW OF SAN CLEMENTE ISLAND	12 NM SSW OF SAN CLEMENTE ISLAND		ERNS
SAN DIEGO	96485170	32 ND ST PIER 13	32 ND ST PIER 13		ERNS
SAN DIEGO	S105886122		6461 65TH ST		CHMIRS
SAN DIEGO	94415667	1700 B ST ON THE I-5 NORTHBOUND ONRAMP	1700 B ST ON THE I-5 NORTHBOUND ONRAMP		ERNS
SAN DIEGO	98441252	G ST MOLE IN THE DUMPSTER AREA IN FRONT OF CENTER DOCK	G ST MOLE IN THE DUMPSTER AREA IN FRONT OF CENTER DOCK		ERNS
SAN DIEGO	S105655597		B ST PIER AND BROADWAY PIER		CHMIRS
SAN DIEGO	S105655344		2818 21ST ST		CHMIRS
SAN DIEGO	S105655083		G ST PIER, BERTH 90, SANDIEGO HARBOR		CHMIRS
SAN DIEGO	93301344	32 ST	32 ST		ERNS
SAN DIEGO	S107451154		B ST PIER		CHMIRS
SAN DIEGO	S107451871		G ST PIER		CHMIRS
SAN DIEGO	91203958	G ST PIER	G ST PIER		ERNS
SAN DIEGO	S106801045	PARK TERRACE E. VILLAGE-DEWTR	K ST, 10TH, 11TH / PARK BLVD		CA WDS



SAN DIEGO COUNTY, CA - ORPHAN SUMMARY

City	EDR ID	Site Name	Site Address	Zip	Database(s)
SAN DIEGO	S106401123		B ST. PIER		CHMIRS
SAN DIEGO	2003704044	32 ST.	32 ST.		ERNS
SAN DIEGO	S105886385		4625 25TH ST.		CHMIRS
SAN DIEGO	S105670053		B ST. PIER, 1066 HARBOR DR.		CHMIRS
SAN DIEGO	S106399235		716 T ST.		CHMIRS
SAN DIEGO	S107451875		G ST. PIER @ THE PORT OF SAN DIEGO		CHMIRS
SAN DIEGO	2000670746	STA. SAN DIEGO	STA. SAN DIEGO		ERNS
SAN DIEGO	S105774995	NAVAL STATION SAN DIEGO	STAFF CIVIL ENGINEERING OFFICE		CA WDS
SAN DIEGO	S106391728		STARBOARD SIDE OF SHIP USS CONSTELLATION CV 64, PI		CHMIRS
SAN DIEGO	S105644374		STARBUCK PIER 12 37TH STREET NAVAL AIR STATION		CHMIRS
SAN DIEGO	S108403995		13485 STARRAN AV		CHMIRS
SAN DIEGO	2005616762	13485 STARREN AVE	13485 STARREN AVE		ERNS
SAN DIEGO	S105884036		STATE ROUTE 67 NORTH OF SCRIPPS POWAY PARKWAY		CHMIRS
SAN DIEGO	S105647225		STATION 1352 NAS NORTH ISLAND		CHMIRS
SAN DIEGO	S105673250		STATION # 5737 3770 MURPHY CYN. RD.		CHMIRS
SAN DIEGO	2000668353	STEEL YARD HARBOR DRIVE	STEEL YARD HARBOR DRIVE		ERNS
SAN DIEGO	S105884078		STEWART'S DRAIN AND INTERNATIONAL BOUNDARY		CHMIRS
SAN DIEGO	91040432		STILLWATER RD		HMIRS
SAN DIEGO	98426750	G STREET SAN DIEGO BAY	G STREET SAN DIEGO BAY		ERNS
SAN DIEGO	2006815728	32D STREET	32D STREET		ERNS
SAN DIEGO	2006811905	G STREET MALL	G STREET MALL		ERNS
SAN DIEGO	2006793319	1155 B STREET	1155 B STREET		ERNS
SAN DIEGO	S105629868		B STREET PIER, SAN DIEGO		CHMIRS
SAN DIEGO	S105654549		G STREET MOLE		CHMIRS
SAN DIEGO	S105659872		10 TH STREET AVE TERMINAL		CHMIRS
SAN DIEGO	93337431	32 STREET AROUND PIER 2 AND 3	32 STREET AROUND PIER 2 AND 3		ERNS
SAN DIEGO	98453847	G STREET PIER	G STREET PIER		ERNS
SAN DIEGO	2005622290	32 STREET NAVAL STATION	32 STREET NAVAL STATION		ERNS
SAN DIEGO	S108402374		G STREET DOCK		CHMIRS
SAN DIEGO	S106399812		33 STREET AND BROADWAY		CHMIRS
SAN DIEGO	S108406591		B STREET PIER		CHMIRS
SAN DIEGO	S108403353		32 ND STREET NAVAL STATION		CHMIRS
SAN DIEGO	2000523156	G STREET MOLE AREA	G STREET MOLE AREA	0	ERNS
SAN DIEGO	2002615790	G STREET PIER	G STREET PIER	0	ERNS
SAN DIEGO	S105664517		NO STREETS, OUT IN WINDING FOOTHILLS. MP 256.1		CHMIRS
SAN DIEGO	98443885	SUB BASE FUEL PIER SAN DIEGO BAY	SUB BASE FUEL PIER SAN DIEGO BAY		ERNS
SAN DIEGO	96501969	SUB BASE SAN DIEGO	SUB BASE SAN DIEGO		ERNS
SAN DIEGO	S105646119		SUB BASE SAN DIEGO N. PIER		CHMIRS
SAN DIEGO	S105668127		SUB BASE SAN DIEGO		CHMIRS
SAN DIEGO	S105674653		SUB BASE MIKE PIER		CHMIRS
SAN DIEGO	S105674451		SUB BASE PIER 41 SAN DIEGO		CHMIRS
SAN DIEGO	94353813	SUB BASE SAN DIEGO PIER-N(NORTHSIDE)	SUB BASE SAN DIEGO PIER-N(NORTHSIDE)		ERNS
SAN DIEGO	93309867	SUB BASE SAN DIEGO MIKE PIER	SUB BASE SAN DIEGO MIKE PIER		ERNS
SAN DIEGO	99619410	SUB BASE AT HEAD OF PIER SIERRA OUT OF WATER	SUB BASE AT HEAD OF PIER SIERRA OUT OF WATER		ERNS
SAN DIEGO	93301197	SUB BASE SAN DIEGO OFF OF PIER 5003	SUB BASE SAN DIEGO OFF OF PIER 5003		ERNS
SAN DIEGO	98445275	SUB BASE SAN DIEGO	SUB BASE SAN DIEGO		ERNS

SAN DIEGO COUNTY, CA - ORPHAN SUMMARY

City	EDR ID	Site Name	Site Address	Zip	Database(s)
SAN DIEGO	99617253	SUB BASE POINT LOMA NORTH SIDE OF PIER 5000	SUB BASE POINT LOMA NORTH SIDE OF PIER 5000		ERNS
SAN DIEGO	91221769	SUB BASE PIER MIKE	SUB BASE PIER MIKE		ERNS
SAN DIEGO	91216432	SUB BASE MIDDLE PIER	SUB BASE MIDDLE PIER		ERNS
SAN DIEGO	S105671574		SUB-BASE POINT LOMA, SOUTH SIDE NOVEMBER PIER		CHMIRS
SAN DIEGO	96508718	SUBBASE PT. LOMA PIER N	SUBBASE PT. LOMA PIER N		ERNS
SAN DIEGO	91221439	SUBBASE SAN DIEGO PIER M	SUBBASE SAN DIEGO PIER M		ERNS
SAN DIEGO	90170286	SUBMARINE FUEL BASE, SAN DIEGO BAY	SUBMARINE FUEL BASE, SAN DIEGO BAY		ERNS
SAN DIEGO	90170285	SUBMARINE FUEL BASE/SAN DIEGO BAY	SUBMARINE FUEL BASE/SAN DIEGO BAY		ERNS
SAN DIEGO	99606458	SUBMARINE BASE PIER:N	SUBMARINE BASE PIER:N		ERNS
SAN DIEGO	S106400491		SUBMARINE BASE POINT LOMA, USS COLUMBUS		CHMIRS
SAN DIEGO	S106399760		3016 SUBNCREAST DR.		CHMIRS
SAN DIEGO	98436119	SUN ROADS MARINA SLIP L -34 SAN DIEGO	SUN ROADS MARINA SLIP L -34 SAN DIEGO		ERNS
SAN DIEGO	S105885904		SUN ROAD RESORT MARINA		CHMIRS
SAN DIEGO	S105634096		SUN ROAD MARINA		CHMIRS
SAN DIEGO	S105653711		SUN ROADS MARINA AT SHELTER ISLAND		CHMIRS
SAN DIEGO	97406368	SUN ROAD MARINA DOCK: K	SUN ROAD MARINA DOCK: K		ERNS
SAN DIEGO	2002621592	SUN ROAD RESORT MARINA	SUN ROAD RESORT MARINA	0	ERNS
SAN DIEGO	S105663873		SUNROAD RESORT MARINA, 955 HARBOR ISLAND DR,		CHMIRS
SAN DIEGO	2001555142	SUNROAD MARINA	SUNROAD MARINA	0	ERNS
SAN DIEGO	2000540250	SUNROAD MARINA	SUNROAD MARINA	0	ERNS
SAN DIEGO	S105644178		SUNROADS MARINA SAN DIEGO BAY		CHMIRS
SAN DIEGO	S105655958		SUNSET CLIFFS, PT LOMA		CHMIRS
SAN DIEGO	S106394102		SUNSET CLIFFS NATURAL PARK - CORNISH DR AT LADERA		CHMIRS
SAN DIEGO	S106391138		SURROUNDING THE USS MCKEE NOVEMBER PIER, AT THE SU		CHMIRS
SAN DIEGO	93326708	65 NM SW OF SAN CLEMENTE ISLAND	65 NM SW OF SAN CLEMENTE ISLAND		ERNS
SAN DIEGO	S106571482	SWC OTAY MESA CTR RD	SWC OTAY MESA CENTER RD		CA WDS
SAN DIEGO	S103320896	MAY BE PARADISE OR JAMACHE LAN	SWEETWATER RESERVOIR		WMUDS/SWAT
SAN DIEGO	S105648151		SYCAMORE LANDFILL ON MAST BLVD		CHMIRS
SAN DIEGO	S105660707		SYCAMORE LANDFILL, 8514 MAST BLVD		CHMIRS
SAN DIEGO	S106398592		TALBOT ST AND ANCHORAGE ST		CHMIRS
SAN DIEGO	S106487235	FISC/MIRAMAR FUEL PIPELINE	TALBOT STREET		LUST, SLIC
SAN DIEGO	96489787	TANK TRUCK/TRUCK OVERTURNED ON AN ON RAMP/HARBOR POLICE NOTI	TANK TRUCK/TRUCK OVERTURNED ON AN ON RAMP/HARBOR POLICE NOTI		ERNS
SAN DIEGO	S106398732		2930 TARAWA RD.		CHMIRS
SAN DIEGO	S106398575		TAYLOR ST. CROSSING		CHMIRS
SAN DIEGO	2003708059	TAYLOR ST.	TAYLOR ST.		ERNS
SAN DIEGO	2005632136	TAYLOR STREET	TAYLOR STREET		ERNS
SAN DIEGO	S108406357		TAYLOR STREET, MP 264.2		CHMIRS
SAN DIEGO	S108404209		TAYLOR ST MPM 264.2 SAN DIEGO SUB DIV		CHMIRS
SAN DIEGO	8715824	TELEDYNE RYAN AERONAUTICAL	TELEDYNE RYAN AERONAUTICAL		ERNS
SAN DIEGO	8712599	TELEDYNE RYAN AERONAUTICAL	TELEDYNE RYAN AERONAUTICAL		ERNS
SAN DIEGO	S105661286		743 TENTH AVE		CHMIRS
SAN DIEGO	S105657186		TENTH AVE TERMINAL BERTH 2		CHMIRS
SAN DIEGO	2000669243	TERMINAL BERTH 1	TERMINAL BERTH 1		ERNS
SAN DIEGO	S105660092		TEXACO FUEL DOCK, WEST END - HARBOR ISLAND		CHMIRS
SAN DIEGO	S105155660	MISSION VALLEY DISPOSAL AREA	TEXAS ST/HWY 8		SWF/LF

## SAN DIEGO COUNTY, CA - ORPHAN SUMMARY

City	EDR ID	Site Name	Site Address	Zip	Database(s)
SAN DIEGO	S105652952		TEXICO FUEL DOCK AT HARBOR ISLAND.		CHMIRS
SAN DIEGO	S106398613		IN THE VICINITY OF BALLAST POINT		CHMIRS
SAN DIEGO	8864725	AT THE SAME ADDRESS REAR OF BUILDING	AT THE SAME ADDRESS REAR OF BUILDING		ERNS
SAN DIEGO	2006787441	THE SAN DIEGO HARBOR	THE SAN DIEGO HARBOR		ERNS
SAN DIEGO	2006785550	BY THE RACK SUMP	BY THE RACK SUMP		ERNS
SAN DIEGO	S105654458		THE POSD WHARF, SOUTH WEST MARINE SHIPYARD		CHMIRS
SAN DIEGO	S105656800		THE SOUTH OUTBOARD SIDE OF PIER 180		CHMIRS
SAN DIEGO	S105675390		THE SOUTH CARLSBAD STATE BEACH CAMPGROUND		CHMIRS
SAN DIEGO	S105677320		IN THE CANYON BEHIND 2852 JUNIPER ST.		CHMIRS
SAN DIEGO	S106394115		IN THE SAN DIEGO NAVAL STATION, BETWEEN PIERS 7 AN		CHMIRS
SAN DIEGO	S106395167		AT THE END OF THE FUEL DOCK, 2435 SHELTER ISLAND D		CHMIRS
SAN DIEGO	S106394990		ON THE WESTERN SIDE OF MERRIMACK ST. AT THE JUNCTI		CHMIRS
SAN DIEGO	S107453855		THE POINT CORONADO CAVES		CHMIRS
SAN DIEGO	2002605516	IN THE VICINITY OF CONTINENTAL	IN THE VICINITY OF CONTINENTAL	0	ERNS
SAN DIEGO	99631617	THIS OCCURRED SEVERAL MILES OFFSHORE	THIS OCCURRED SEVERAL MILES OFFSHORE		ERNS
SAN DIEGO	S108404016		THORN AT DIKE ST.		CHMIRS
SAN DIEGO	2000673080	TIC AVE.	TIC AVE.		ERNS
SAN DIEGO	2006792367	TIDELANDS AVE	TIDELANDS AVE		ERNS
SAN DIEGO	93348832	TIDELANDS PARK NEAR CORONADO BAY BRIDGE	TIDELANDS PARK NEAR CORONADO BAY BRIDGE		ERNS
SAN DIEGO	8873787	TIJUANA ST. @ LOUISIANA	TIJUANA ST. @ LOUISIANA		ERNS
SAN DIEGO	S105882327		TIJUANA RIVER AT INTERNATIONAL BOUNDARY		CHMIRS
SAN DIEGO	S105882237		TIJUANA RIVER AND INTERNATIONAL BOUNDRY		CHMIRS
SAN DIEGO	S105882107		TIJUANA RIVER AND INTERNATIONAL BOUNDARY		CHMIRS
SAN DIEGO	96473823	I-15 TO NORTHBOUND 5 CONNECTOR	I-15 TO NORTHBOUND 5 CONNECTOR		ERNS
SAN DIEGO	S106105551	SR 125 TOLL ROAD	125 TOLL ROAD		CA WDS
SAN DIEGO	S105790889	FLEET COMBAT TRAINING CENTER PACIFIC (FCTCPAC) - B	53690 TOMAHAWK DRIVE	0	LUST
SAN DIEGO	S101613496	LA JOLLA DUMP	TOREY PINES RD / HWY1, N. SO		WMUDS/SWAT
SAN DIEGO	S106105390	NORTH TORREY PINES ROAD BRIDGE	NORTH TORREY PINES ROAD BRIDGE		CA WDS
SAN DIEGO	S105648941		TORREY PINES STATE BEACH @ NORTH BEACH		CHMIRS
SAN DIEGO	S105666661		9300 NORTH TORREY PINES RD. BUILDING # 39		CHMIRS
SAN DIEGO	S105669222		10,000 NORTH TORRY PINES RD		CHMIRS
SAN DIEGO	S105155678	TOURMALINE BEACH BURNSITE	TOURMALINE STREET		SWF/LF
SAN DIEGO	2002080794		9275 TRADE PLACE SUITE H		HMIRS
SAN DIEGO	99651394	TRANSITING SAN DIEGO HARBOR	TRANSITING SAN DIEGO HARBOR		ERNS
SAN DIEGO	S108404773		TRULLE VISTA MARINA, SAN DIEGO HARBOR		CHMIRS
SAN DIEGO	91217008	TUNA CLIPPER MARINE	TUNA CLIPPER MARINE		ERNS
SAN DIEGO	S106800726	E TWN OAKS VLY RD & N MISSION	E TWN OAKS VLY RD / N MISSION		CA WDS
SAN DIEGO	S105882603		2985 UCLID AVE		CHMIRS
SAN DIEGO	9712038328		UCSD RECEIVING		HMIRS
SAN DIEGO	9712038327		UCSD RECEIVING		HMIRS
SAN DIEGO	2000669856	UND 805 SOUTH OF MIRMAR ROAD	UND 805 SOUTH OF MIRMAR ROAD		ERNS
SAN DIEGO	8716429	UNDER CORONADO BRIDGE	UNDER CORONADO BRIDGE		ERNS
SAN DIEGO	S108401281		UNDER BRIDGE 57-106, STATE RT 15 BETWEEN POWAY RD		CHMIRS
SAN DIEGO	98457041	UNDISCLOSED SITE IN DESERT / FORMER BUSINESS SITE OF RP COMP	UNDISCLOSED SITE IN DESERT / FORMER BUSINESS SITE OF RP COMP		ERNS
SAN DIEGO	S108245811	WILDFIRE BURN SAN DIEGUITO	UNINCORPORATED AREA OF COUNTY		LUST

SAN DIEGO COUNTY, CA - ORPHAN SUMMARY

City	EDR ID	Site Name	Site Address	Zip	Database(s)
SAN DIEGO	S108245810	WILDFIRE BURN SAN DIEGO RIVER	UNINCORPORATED AREA OF COUNTY		LUST
SAN DIEGO	99642284	UNIT 25472 FPOAP 966016506 NASNI	UNIT 25472 FPOAP 966016506 NASNI		ERNS
SAN DIEGO	S106394770		UNITED STATES MARINE CORPS, MIRAMAR P.O. BOX 4520		CHMIRS
SAN DIEGO	2002602959	6098 UNIVERITY AVE	6098 UNIVERITY AVE	0	ERNS
SAN DIEGO	96475015	UNK	UNK		ERNS
SAN DIEGO	98436562	UNKNOWN / UNKNOWN SHEEN SIGHTING	UNKNOWN / UNKNOWN SHEEN SIGHTING		ERNS
SAN DIEGO	98447316	UNKNOWN / UNKNOWN SHEEN SIGHTING	UNKNOWN / UNKNOWN SHEEN SIGHTING		ERNS
SAN DIEGO	S105648219		UNKNOWN SOURCE OR CAUSE		CHMIRS
SAN DIEGO	94374046	UNKNOWN	UNKNOWN		ERNS
SAN DIEGO	94373706	UNKNOWN	UNKNOWN		ERNS
SAN DIEGO	98468890	UNKNOWN COLOR	UNKNOWN COLOR		ERNS
SAN DIEGO	S108404536		UNKNOWN		CHMIRS
SAN DIEGO	91210121	UNOCAL STATION 5295 AT BALBOA & TENNESSE	UNOCAL STATION 5295 AT BALBOA & TENNESSE		ERNS
SAN DIEGO	S105155651	BALBOA PARK LANDFILL	UPAS/FLORIDA CANYON		SWF/LF
SAN DIEGO	96475104	C/U US NAVY	C/U US NAVY		ERNS
SAN DIEGO	S105883685		USCG PIER, DOCKSIDE, BALLAST POINT		CHMIRS
SAN DIEGO	8713262	USCG-11TH FACILITY	USCG-11TH FACILITY		ERNS
SAN DIEGO	S105689577	PACIFIC HIGHLANDS HOMES	USGS7.5 MIN, DEL MAR QUADRANGL		CA WDS
SAN DIEGO	96509514	USN - NAS NORTH ISLAND USS KITTY HAWK PIER	USN - NAS NORTH ISLAND USS KITTY HAWK PIER LIMA		ERNS
		LIMA			
SAN DIEGO	96506600	USN STA SAN DIEGO 32ND ST PIER 6	USN STA SAN DIEGO 32ND ST PIER 6		ERNS
SAN DIEGO	S105885222		USN SAN DIEGO		CHMIRS
SAN DIEGO	S105887367		USN SAN DIEGO PIER 9		CHMIRS
SAN DIEGO	94378175	USN ASW BASE ON THE CORNER OF NIMITZ AND ROSECRAN	USN ASW BASE ON THE CORNER OF NIMITZ AND ROSECRAN		ERNS
SAN DIEGO	98441131	USN BASE SAN DIEGO PIER 7	USN BASE SAN DIEGO PIER 7		ERNS
SAN DIEGO	98442436	USN POINT LOMA / LA PLAYA FUEL PIER	USN POINT LOMA / LA PLAYA FUEL PIER		ERNS
SAN DIEGO	2005633163	USN SAN DIEGO	USN SAN DIEGO		ERNS
SAN DIEGO	2004731644	USN SAN DIEGO PIER 10	USN SAN DIEGO PIER 10		ERNS
SAN DIEGO	96484146	USN SHIP YARD PIER 7	USN SHIP YARD PIER 7		ERNS
SAN DIEGO	91229732	USN SUB BASE ALONG ROSECRANS AVE.	USN SUB BASE ALONG ROSECRANS AVE.		ERNS
SAN DIEGO	S108406566		USN SAN DIEGO PIER 8		CHMIRS
SAN DIEGO	S108402768		USN STATION @ PIER 6		CHMIRS
SAN DIEGO	2002628055	USN SAN DIEGO PIER 6	USN SAN DIEGO PIER 6	0	ERNS
SAN DIEGO	2002617342	USN SAN DIEGO	USN SAN DIEGO	0	ERNS
SAN DIEGO	2000534425	USN NAV. STA. SAN DIEGO	USN NAV. STA. SAN DIEGO	0	ERNS
SAN DIEGO	S108406361		USN/NAVAL STATION SAN DIEGO, WEST SIDE OF PIER 3		CHMIRS
SAN DIEGO	S106401111		USNAS		CHMIRS
SAN DIEGO	S106397586		USNS SIOUX PPAT171 FPOAT966784063		CHMIRS
SAN DIEGO	96505745	USNS WALTER S DEAL	USNS WALTER S DEAL		ERNS
SAN DIEGO	S105656640		USNS WATSON, NASCO SHIPYARD		CHMIRS
SAN DIEGO	92270856	USNS "KIWISHIWI" VESSEL	USNS "KIWISHIWI" VESSEL		ERNS
SAN DIEGO	99614725	USNS NAVAJO (TAFT)169 FPO AP 96673-4036	USNS NAVAJO (TAFT)169 FPO AP 96673-4036 32TH ST.		ERNS
		32TH ST.			
SAN DIEGO	96477143	USS PASADENA SSN 752 NORTH SIDE "M" PIER	USS PASADENA SSN 752 NORTH SIDE "M" PIER USN SUBBASE		ERNS
		USN SUBBASE			
SAN DIEGO	2004716481	USS PEARL HARBOR	USS PEARL HARBOR		ERNS

## SAN DIEGO COUNTY, CA - ORPHAN SUMMARY

City	EDR ID	Site Name	Site Address	Zip	Database(s)
SAN DIEGO	S106392966		USS BRIDGE AT LA PLAYA FUEL PIER, BALLAST POINT, U		CHMIRS
SAN DIEGO	S105882943		USS PELELIU, 32ND STREET, PIER 7.		CHMIRS
SAN DIEGO	96499379	USS PRINCETON CG-59 FPO AP	USS PRINCETON CG-59 FPO AP		ERNS
SAN DIEGO	94395464	USS CHUCALUCK 32ND STREET	USS CHUCALUCK 32ND STREET		ERNS
SAN DIEGO	S105630288		USS KITTY HAWK , PIER M/N NAS NORTH ISLAND		CHMIRS
SAN DIEGO	S105650968		USS TARAWA - PIER 13, 32ND STREET NAS SAN DIEGO		CHMIRS
SAN DIEGO	S105648333		USS KITTYHAWK AT THE BOW OF THE SHIP		CHMIRS
SAN DIEGO	S105633106		USS COMSTOCK LSD 45 32ND ST NAVAL BASE		CHMIRS
SAN DIEGO	S105658417		USS KITTYHAWK		CHMIRS
SAN DIEGO	S105655711		USS CLEVELAND LPD7, NS SAN DIEGO, FUELING PIER		CHMIRS
SAN DIEGO	S105677087		USS ANTIETAM, PIER 8		CHMIRS
SAN DIEGO	2005612771	USS PELELIU	USS PELELIU		ERNS
SAN DIEGO	2003644929	USS COLUMBUS	USS COLUMBUS		ERNS
SAN DIEGO	99654385	USS LAKE CHAMPLAIN	USS LAKE CHAMPLAIN		ERNS
SAN DIEGO	92256427	USS KITTY HAWK, N ISLAND PIER SIDE BERTH L	USS KITTY HAWK, N ISLAND PIER SIDE BERTH L		ERNS
SAN DIEGO	2004741973	USS COMSTOCK	USS COMSTOCK		ERNS
SAN DIEGO	S106399992		USS PEARL HARBOR, PIER 6		CHMIRS
SAN DIEGO	99609965	USS CORONADO POINT LOMA SUBMARINE BASE MIKE PIER	USS CORONADO POINT LOMA SUBMARINE BASE MIKE PIER		ERNS
SAN DIEGO	2001569526	USS PEARL HARBOR	USS PEARL HARBOR	0	ERNS
SAN DIEGO	2001563442	USS JOHN PAUL JONES	USS JOHN PAUL JONES	0	ERNS
SAN DIEGO	2001559080	USS MONSOON PC-4	USS MONSOON PC-4	0	ERNS
SAN DIEGO	2002595829	USS NIMITZ PO AP 96628-2820	USS NIMITZ PO AP 96628-2820	0	ERNS
SAN DIEGO	2002627753	USS JOHN C. STENNIS	USS JOHN C. STENNIS	0	ERNS
SAN DIEGO	2002602257	USS BOXER LHD4	USS BOXER LHD4	0	ERNS
SAN DIEGO	2000551304	USS BELLEU WOOD	USS BELLEU WOOD	0	ERNS
SAN DIEGO	2000548244	USS HOUSTON	USS HOUSTON	0	ERNS
SAN DIEGO	2000527766	USS CONSTELLATION	USS CONSTELLATION	0	ERNS
SAN DIEGO	2000520771	USS PRINCETON	USS PRINCETON	0	ERNS
SAN DIEGO	2000519729	USS HOUSTON	USS HOUSTON	0	ERNS
SAN DIEGO	S108406216		VANDGRIFP BLVD		CHMIRS
SAN DIEGO	S107150183	SAN DIEGO COUNTY/CLANDESTINE DRUG LABS	VARIOUS LOCATIONS WITHIN SAN		HAZNET
SAN DIEGO	S105882361		VARIOUS SITES IN SOUTHERN CA		CHMIRS
SAN DIEGO	S105689593	AT&T UTILITY VAULT	VARIOUS LOCATIONS		CA WDS
SAN DIEGO	S103986265	SAN DIEGO COUNTY/CLANDESTINE DRUG LABS	VARIOUS LOCATIONS WITHIN SAN DIEGO CNTY	00000	HAZNET
SAN DIEGO	S105155670	SAN CLEMENTE CYN DISPOSAL SITE	VEGAS STREET		SWF/LF
SAN DIEGO	2004726332	4667 VEREDA LUZ DELSOL	4667 VEREDA LUZ DELSOL		ERNS
SAN DIEGO	S106393071		VESSEL USS COMSTOCK, SAN DIEGO NAVAL STATION, PIER		CHMIRS
SAN DIEGO	S106392440		VESSELL, USS OGDEN, PIER 11, BERTH 1108, USN STATI		CHMIRS
SAN DIEGO	S105883800		VIA DE LA VALLE AT EL CAMINO REAL		CHMIRS
SAN DIEGO	S105635507		VIA DELCAMPO RD AT VIA DEL CAMPO COURT		CHMIRS
SAN DIEGO	1009629659	SAN DIEGO GAS & ELECTRIC CO	3930 VIA DE BANDOLA	3	DOT OPS
SAN DIEGO	S106400613		VICINITY OF PIER 12 AND 13		CHMIRS
SAN DIEGO	S105647073		VICINITY OF MIDDLE PIER AT SUB BASE		CHMIRS
SAN DIEGO	S105665363		VICINITY OF PIER 4 NAVAL STATION		CHMIRS
SAN DIEGO	S106399501		2550 VIOLA		CHMIRS
SAN DIEGO	S105662743		VOGE ST, MURPHY CYN HOUSING AREA		CHMIRS

SAN DIEGO COUNTY, CA - ORPHAN SUMMARY

City	EDR ID	Site Name	Site Address	Zip	Database(s)
SAN DIEGO	S105668200		S W SIDE OF ASW BASE.		CHMIRS
SAN DIEGO	S107454000		WALL #5, NAVAL STATION SAN DIEGO		CHMIRS
SAN DIEGO	S105660853		NORTH WALL, PIER 4		CHMIRS
SAN DIEGO	S105882761		6800 WANDERMER DR.		CHMIRS
SAN DIEGO	8865089	WARD ROAD NEAR VISTA ST ON 32ND ST NAVAL STATION	WARD ROAD NEAR VISTA ST ON 32ND ST NAVAL STATION		ERNS
SAN DIEGO	S105665192		WASHINGTON STREET , MP 265.55		CHMIRS
SAN DIEGO	2005631107	WASHINGTON ST	WASHINGTON ST		ERNS
SAN DIEGO	S108406219		WASHINGTON ST AT MPM 265.6		CHMIRS
SAN DIEGO	S108405693		1809 WEST WASHINGTON STREET/NEWKIRK SANTA FE SERVI		CHMIRS
SAN DIEGO	S107454015		WASHINGTON STREET MP 265.55		CHMIRS
SAN DIEGO	2000545032	WASHINGTON ST	WASHINGTON ST	0	ERNS
SAN DIEGO	98430718	WAYS FOUR AT NASCO	WAYS FOUR AT NASCO		ERNS
SAN DIEGO	98459101	SOUTH WEST MARINE INC PIER 1	SOUTH WEST MARINE INC PIER 1		ERNS
SAN DIEGO	96508638	SOUTH WEST MARINE PIER 3	SOUTH WEST MARINE PIER 3		ERNS
SAN DIEGO	S106391767		SOUTH WEST MARINE PIER #3 (CIVILIAN SHIPYARD) JUST		CHMIRS
SAN DIEGO	S105886851		SOUTH WEST MARINE SHIP YARD FACILITY PIER 3		CHMIRS
SAN DIEGO	94399725	SO WEST MARINA	SO WEST MARINA		ERNS
SAN DIEGO	99620118	SOUTH WEST MARINE SAMPSON ST	SOUTH WEST MARINE SAMPSON ST		ERNS
SAN DIEGO	S105630451		SOUTH WEST MARINE SHIPYARD		CHMIRS
SAN DIEGO	S105630178		SOUTH WEST MARINE, ON SAMPSON		CHMIRS
SAN DIEGO	S105630136		SOUTH WEST MARINE, PIER ONE		CHMIRS
SAN DIEGO	S105631960		SOUTH WEST SHIPYARD, SAMPSON ST		CHMIRS
SAN DIEGO	S105648853		SOUTH WEST MARINE NEAR THE FOOT OF SAMSON ST.		CHMIRS
SAN DIEGO	S105661808		SOUTH WEST MARINE, SAMPSON ST		CHMIRS
SAN DIEGO	94373950	I-8 WEST TO SOUTH I-5 CONNECTION	I-8 WEST TO SOUTH I-5 CONNECTION		ERNS
SAN DIEGO	S106395845		SOUTH WEST MARINE CENTER, PIER 3 NORTH SIDE.		CHMIRS
SAN DIEGO	99613321	3 NM WEST OF POINT LOMA CA	3 NM WEST OF POINT LOMA CA		ERNS
SAN DIEGO	93326100	SOUTH WEST MARINE FOOT OF SAMSON STREET	SOUTH WEST MARINE FOOT OF SAMSON STREET		ERNS
SAN DIEGO	2001564425	SOUTH WEST MARINE SHIP YARD	SOUTH WEST MARINE SHIP YARD	0	ERNS
SAN DIEGO	S105635970		WESTBOUND HWY 8 CONNECTOR TO SOUTHBOUND I-5		CHMIRS
SAN DIEGO	90167263	SOUTH WESTERN YACHT CLUB	SOUTH WESTERN YACHT CLUB		ERNS
SAN DIEGO	S106395434		I-805 WHERE IT PASSES OVER RIO SAN DIEGO DRIVE AND		CHMIRS
SAN DIEGO	S106399298		WHITE AND SYLVESTER RD ON SUB BASE		CHMIRS
SAN DIEGO	S106399747		WHITMAN / ALTA DENA AVE.		CHMIRS
SAN DIEGO	S106105548	I-5 AUXILIARY LANE	I-5 WIDENING NEAR ROSE CREEK		CA WDS
SAN DIEGO	S106105547	I-5/805 WIDENING	I-5/805 WIDENING		CA WDS
SAN DIEGO	S108245812	WILDFIRES POWAY/SCRIPPS RANCH	WILDFIRE BURN AREAS		LUST
SAN DIEGO	S104570387	SAN DIEGO CNTY PUBLIC WORKS	WILDWOOD GLEN LANE BRIDGE	00000	HAZNET
SAN DIEGO	S105155666	NELSON & SLOAN (CAYS)	WILLOW/CMNO DLA PLZA		SWF/LF
SAN DIEGO	2005633212	WITHERBY ST BRIDGE	WITHERBY ST BRIDGE		ERNS
SAN DIEGO	S105257140	MILCON PROJECT P-326	WOMBLE STREET @10TH-11TH ST		CA WDS
SAN DIEGO	S107454150		WOODMAN ST AND IMPERIAL AVE		CHMIRS
SAN DIEGO	S105884284		2843 WORDON		CHMIRS
SAN DIEGO	S105675661		5011 WORING		CHMIRS
SAN DIEGO	S106391878		WRIGHTMAN ST A WINONA AVE, THOMAS BROS MAP 1270, A		CHMIRS
SAN DIEGO	S105642910		3751 WYNONA		CHMIRS

SAN DIEGO COUNTY, CA - ORPHAN SUMMARY

City	EDR ID	Site Name	Site Address	Zip	Database(s)
SAN DIEGO	S105676236		X		CHMIRS
SAN DIEGO	S108405919		X		CHMIRS
SAN DIEGO	2000672463	YACHT CLUB	YACHT CLUB		ERNS
SAN DIEGO	S105632227		300 YDS OFFSHORE PT LOMA SEWAGE PLANT		CHMIRS
SAN DIEGO	S105637470		YELLOW BEACH #2		CHMIRS
SAN DIEGO (BELIEVES)	S105646022		3380 N. HARBOR (ACROSS FROM AIRPORT)		CHMIRS
SAN DIEGO CO	S105634656		SR 76 AT RINCON SPRING ROAD		CHMIRS
SAN DIEGO COUNTY	S105642246		I 5 SB , 144 FT SO OF COCKLEBURR		CHMIRS
SAN DIEGO COUNTY	94397225	SR 76 AT RINCON SPRING ROAD	SR 76 AT RINCON SPRING ROAD		ERNS
SAN DIEGO COUNTY	S105642720		I 805 AT I 8		CHMIRS
SAN DIEGO COUNTY	S105630627		2280 AVINEDA DEL DIABLO		CHMIRS
SAN DIEGO COUNTY	S105630241		BEHIND 3302 BOUNTY CIRCLE, HUNTINGTON BCH		CHMIRS
SAN DIEGO COUNTY	8864068	BETWEEN THE CRUISE SHIP & ANTHONY'S RESTAURANT ON EMBARKARDO	BETWEEN THE CRUISE SHIP & ANTHONY'S RESTAURANT ON EMBARKARDO		ERNS
SAN DIEGO COUNTY	8713337	BLACK CANYON RD/8-MI	BLACK CANYON RD/8-MI		ERNS
SAN DIEGO COUNTY	S105629938		BLDG 305 NAS MIRAMAR		CHMIRS
SAN DIEGO COUNTY	S105636196		BLDG 290 NAS NORTH ISLAND		CHMIRS
SAN DIEGO COUNTY	8711967	BUILDING 13162	BUILDING 13162		ERNS
SAN DIEGO COUNTY	S105641952		CAL AIRPORT ,2236		CHMIRS
SAN DIEGO COUNTY	S106389031		EL CAMINO REAL / PALO MAR AIRPORT ROAD GO NORTH		CHMIRS
SAN DIEGO COUNTY	S105641400		CAMP PENDLETON , AREA 53		CHMIRS
SAN DIEGO COUNTY	1009631442	SAN DIEGO GAS & ELECTRIC CO	CAMPO ROAD (HWY94) WEST OF JAMACHA BLVD		DOT OPS
SAN DIEGO COUNTY	S105652112		IN CANYON BEHIND 7392 FLOREY COURT		CHMIRS
SAN DIEGO COUNTY	91205663	CANYON BORDERING SAN DIEGO & CHULA VISTA	CANYON BORDERING SAN DIEGO & CHULA VISTA		ERNS
SAN DIEGO COUNTY	S105636115		CARRIER DOCK NORTH ISLAND		CHMIRS
SAN DIEGO COUNTY	91234724	CENTER DIVIDER, SB 805 SOUTH OF ORANGE	CENTER DIVIDER, SB 805 SOUTH OF ORANGE		ERNS
SAN DIEGO COUNTY	8870042	CHEMICAL MILLING FACILITY	CHEMICAL MILLING FACILITY		ERNS
SAN DIEGO COUNTY	8863273	CITY DOCK	CITY DOCK		ERNS
SAN DIEGO COUNTY	8718196	COMING FROM NEXT DOOR;TOWNHOUSE CONSTRUCTION.	COMING FROM NEXT DOOR;TOWNHOUSE CONSTRUCTION.		ERNS
SAN DIEGO COUNTY	876012	CONTAINMENT WALLS ON THE WEST SIDE OF THEIR PROPERTY	CONTAINMENT WALLS ON THE WEST SIDE OF THEIR PROPERTY		ERNS
SAN DIEGO COUNTY	8870039	NE CORNER OF CHEMICAL MILLING FACILITY	NE CORNER OF CHEMICAL MILLING FACILITY		ERNS
SAN DIEGO COUNTY	8869588	CORNER SOUTH EAST OF MARINA THAT BORDERS CARIBE	CORNER SOUTH EAST OF MARINA THAT BORDERS CARIBE		ERNS
SAN DIEGO COUNTY	S105630670		CORNER OF RIVERFORD AND WOODSIDE		CHMIRS
SAN DIEGO COUNTY	S105634870	CORONADO BRIDGE REPAIR & MAINT	CORONADO BRIDGE		CHMIRS, CA WDS
SAN DIEGO COUNTY	2000545938	COURELL ST ANCHORAGE	COURELL ST ANCHORAGE	0	ERNS
SAN DIEGO COUNTY	2005617673	CUIAMACA STATE PARK	CUIAMACA STATE PARK		ERNS
SAN DIEGO COUNTY	S106389363		DISREGARD - REPORTING PARTY DECIDED TO LET SAN DIE		CHMIRS
SAN DIEGO COUNTY	8867122	DOCK E23	DOCK E23		ERNS
SAN DIEGO COUNTY	90150975	DROPPED INTO THE TRASH DUMPSTER AT THE ABOVE LOCATION	DROPPED INTO THE TRASH DUMPSTER AT THE ABOVE LOCATION		ERNS
SAN DIEGO COUNTY	91240313	I-8 EB 2 MI E OF KITCHEN CRK RD EXIT CLEVELAND NATIONAL FORE	I-8 EB 2 MI E OF KITCHEN CRK RD EXIT CLEVELAND NATIONAL FORE		ERNS
SAN DIEGO COUNTY	2003644183	1111 NORTH EMPERIA AVE	1111 NORTH EMPERIA AVE		ERNS
SAN DIEGO COUNTY	2005616961	ESCONDIDO	ESCONDIDO		ERNS

## SAN DIEGO COUNTY, CA - ORPHAN SUMMARY

City	EDR ID	Site Name	Site Address	Zip	Database(s)
SAN DIEGO COUNTY	92262966	FLIGHT LINE (RUNWAY) MIRAMAR NAVAL AIR STATION	FLIGHT LINE (RUNWAY) MIRAMAR NAVAL AIR STATION	0000	ERNS
SAN DIEGO COUNTY	8854373	FOOT OF 19TH ST PIER 12 NAVAL STATION SAN DIEGO	FOOT OF 19TH ST PIER 12 NAVAL STATION SAN DIEGO		ERNS
SAN DIEGO COUNTY	S106389013		1521 S. HALE AVE ESCONDIDO WATER RECLAMATION STATI		CHMIRS
SAN DIEGO COUNTY	S105635963		HARBOR ISLAND - MARINA CORTEZ SAN DIEGO		CHMIRS
SAN DIEGO COUNTY	2002625948	500 HARBOR	500 HARBOR	0	ERNS
SAN DIEGO COUNTY	91240312	242 HARDINSON CANYON RD	242 HARDINSON CANYON RD		ERNS
SAN DIEGO COUNTY	S105631317		HYATT ISLAND FUEL DOCK		CHMIRS
SAN DIEGO COUNTY	S105631332		NB I 5 NORTH LOS PALZAS RD		CHMIRS
SAN DIEGO COUNTY	S105630714		INTERCHANGE 805 / OFF RUMP TO CLARMONT MESA BLVD		CHMIRS
SAN DIEGO COUNTY	S105632060		LAND FILL MIRAMAR NAS		CHMIRS
SAN DIEGO COUNTY	S106389825		SS LAURA MERSKE BERTH 11 NATIONAL STEEL AND SHIPB		CHMIRS
SAN DIEGO COUNTY	S105630409		PT. LOMA, SAN DIEGO		CHMIRS
SAN DIEGO COUNTY	S105630673		WEST MARINA SAN DIEGO BAY		CHMIRS
SAN DIEGO COUNTY	S105632223		MARINA CORP RECRUIT DEPOT		CHMIRS
SAN DIEGO COUNTY	2003638002	MARINE CORP BASE CAMP PENDLETON	MARINE CORP BASE CAMP PENDLETON		ERNS
SAN DIEGO COUNTY	S107526663		10.5 MI MARKER/PAST MESA GRANDE RD	0	CDL
SAN DIEGO COUNTY	90186265	MCRD BOAT HOUSE IN BASIN -SAN DIEGO BAY	MCRD BOAT HOUSE IN BASIN -SAN DIEGO BAY		ERNS
SAN DIEGO COUNTY	2006793143	MILE POST 264.2	MILE POST 264.2		ERNS
SAN DIEGO COUNTY	2006785293	MILEPOST 229.2	MILEPOST 229.2		ERNS
SAN DIEGO COUNTY	99614939	280 MILES SW OF CALIFORNIA COAST / OVER 200 MILES FROM COAST	280 MILES SW OF CALIFORNIA COAST / OVER 200 MILES FROM COAST		ERNS
SAN DIEGO COUNTY	2005610217	7 MILES OFFSHORE	7 MILES OFFSHORE		ERNS
SAN DIEGO COUNTY	2001561436	5 MILES SOUTH OF OCEAN SIDE	5 MILES SOUTH OF OCEAN SIDE	0	ERNS
SAN DIEGO COUNTY	2005623116	MIRMAR JUNCTION	MIRMAR JUNCTION		ERNS
SAN DIEGO COUNTY	91238355	S3 MP 1.5	S3 MP 1.5		ERNS
SAN DIEGO COUNTY	S105630052		MURRAY RIDGE ON RAMP TO SOUTHBOUND I 805		CHMIRS
SAN DIEGO COUNTY	8856332	HIGHWAY N 15, SOUTH OF GOPHER CANYON	HIGHWAY N 15, SOUTH OF GOPHER CANYON		ERNS
SAN DIEGO COUNTY	S105631377		NAS NORTH ISLAND COLORADO ST/ Q WAY RD		CHMIRS
SAN DIEGO COUNTY	S105632238		NASEO SAN DIEGO		CHMIRS
SAN DIEGO COUNTY	2001570759	NAV STA SAN DIEGO	NAV STA SAN DIEGO	0	ERNS
SAN DIEGO COUNTY	2004713138	32 ST NAVAL STATION	32 ST NAVAL STATION		ERNS
SAN DIEGO COUNTY	2002625890	US NAVAL STATION SAN DIEGO	US NAVAL STATION SAN DIEGO	0	ERNS
SAN DIEGO COUNTY	2002629962	US NAVAL STATION	US NAVAL STATION	0	ERNS
SAN DIEGO COUNTY	2002591858	NAVEL STATION SAN DIEGO	NAVEL STATION SAN DIEGO	0	ERNS
SAN DIEGO COUNTY	90174197	NEAR NATIONAL SHIPYARD BERTH 6	NEAR NATIONAL SHIPYARD BERTH 6		ERNS
SAN DIEGO COUNTY	90151076	NEAR DOCK H	NEAR DOCK H		ERNS
SAN DIEGO COUNTY	S105632136		NOS PIER SAN DIEGO		CHMIRS
SAN DIEGO COUNTY	S105631843		32N ST. NOVAL STATION PIER 8		CHMIRS
SAN DIEGO COUNTY	S105630667		30,300 OAK DRIVE,LAKE MORENA		CHMIRS
SAN DIEGO COUNTY	2000537720	OCEAN SIDE CITY	OCEAN SIDE CITY	0	ERNS
SAN DIEGO COUNTY	90173441	OTAY BORDER CROSSING	OTAY BORDER CROSSING		ERNS
SAN DIEGO COUNTY	S105636245		5000 PACIFIC COAST HIGHTWAY (SR 1)		CHMIRS
SAN DIEGO COUNTY	91234795	PALA INDIAN RESERVATION NR LILAC RD *	PALA INDIAN RESERVATION NR LILAC RD *		ERNS
SAN DIEGO COUNTY	S105631777		PEGLEY RD COUNTY RD S22 EAST BORREGO SYRINGS		CHMIRS
SAN DIEGO COUNTY	876010	AT PIER #3	AT PIER #3		ERNS



## SAN DIEGO COUNTY, CA - ORPHAN SUMMARY

City	EDR ID	Site Name	Site Address	Zip	Database(s)
SAN DIEGO COUNTY	8864664	PIER 6	PIER 6		ERNS
SAN DIEGO COUNTY	S105631349		PIER # MN WSS RANGER		CHMIRS
SAN DIEGO COUNTY	S105630951		PIER L, NAS NORTH ISLAND		CHMIRS
SAN DIEGO COUNTY	S105630389		PIER 5002		CHMIRS
SAN DIEGO COUNTY	S105640808		PIER 180 SAN DIEGO HARBOUR		CHMIRS
SAN DIEGO COUNTY	S105632981		PIER LIMA NAS NORTH ISLAND		CHMIRS
SAN DIEGO COUNTY	S105632244		PIER 8 -NAVAL STATION SAN DIEGO BAY		CHMIRS
SAN DIEGO COUNTY	S105631951		PIER #10 SAN DIEGO HARBOR		CHMIRS
SAN DIEGO COUNTY	S105631950		PIER #11		CHMIRS
SAN DIEGO COUNTY	S105631740		PIER 8 32ND NAVAL AIR STATION		CHMIRS
SAN DIEGO COUNTY	2004722681	PIER 6, BERTH 2	PIER 6, BERTH 2		ERNS
SAN DIEGO COUNTY	2001557806	PIER 12	PIER 12	0	ERNS
SAN DIEGO COUNTY	2002617558	PIER 5 32 ST NAVAL BASE	PIER 5 32 ST NAVAL BASE	0	ERNS
SAN DIEGO COUNTY	2000526886	PIER 2 IN NAVAL BASE SAN DIEGO	PIER 2 IN NAVAL BASE SAN DIEGO	0	ERNS
SAN DIEGO COUNTY	S105632361		POINT LOMA NAVAL SUBMARINE BASE		CHMIRS
SAN DIEGO COUNTY	91217781	T12S R2E S19 SW CORNER N OF RAMONA**	T12S R2E S19 SW CORNER N OF RAMONA**		ERNS
SAN DIEGO COUNTY	91217694	T15S R3E, SE 1/4 OF SEC 17 **	T15S R3E, SE 1/4 OF SEC 17 **		ERNS
SAN DIEGO COUNTY	90186324	RAMONA INTERSECTION RAINBIRD PAPPAS	RAMONA INTERSECTION RAINBIRD PAPPAS		ERNS
SAN DIEGO COUNTY	S105630400		REAR OF PUBLIC WORKS COMPOUND ITWAS CHINA LAKE		CHMIRS
SAN DIEGO COUNTY	8863831	REST STATION OFF OF HIGHWAY 5 NEAR SAN ONOFRE	REST STATION OFF OF HIGHWAY 5 NEAR SAN ONOFRE		ERNS
SAN DIEGO COUNTY	S106389717		ST RTE #3, YAQUI PASS ROAD, SO OF BORREGO SPRINGS		CHMIRS
SAN DIEGO COUNTY	90189482	1/2 MI S OF GOPHER & TWIN OAKS VALLEY RD	1/2 MI S OF GOPHER & TWIN OAKS VALLEY RD		ERNS
SAN DIEGO COUNTY	90185835	17 MI S/W OF OCEANSIDE	17 MI S/W OF OCEANSIDE		ERNS
SAN DIEGO COUNTY	90185928	SAN DIEGO BAY BETWEEN TUNA CLIPPER **	SAN DIEGO BAY BETWEEN TUNA CLIPPER **		ERNS
SAN DIEGO COUNTY	2006810771	SAN DIEGO BAY	SAN DIEGO BAY		ERNS
SAN DIEGO COUNTY	S105631076		SAN DIEGO BAY SUN HARBOR MARINA		CHMIRS
SAN DIEGO COUNTY	S105632249		SAN DIEGO BAY AT SUB BASE WATER FRONT		CHMIRS
SAN DIEGO COUNTY	S105631986		SAN ONOFRE NUC GEM STATION UNIT 3 INTAKE		CHMIRS
SAN DIEGO COUNTY	2005612438	SAN DIEGO BAY	SAN DIEGO BAY		ERNS
SAN DIEGO COUNTY	2005608929	SAN DIEGO NORTHERN RAILROAD	SAN DIEGO NORTHERN RAILROAD		ERNS
SAN DIEGO COUNTY	S100633948	SAN DIEGO COUNTY/EMERG RESPONSE ONLY	SAN DIEGO COUNTY	00000	HAZNET
SAN DIEGO COUNTY	2001556844	SAN DIEGO NAVY BASE	SAN DIEGO NAVY BASE	0	ERNS
SAN DIEGO COUNTY	2001552406	SAN DIEGO BAY	SAN DIEGO BAY	0	ERNS
SAN DIEGO COUNTY	2000528831	SAN DIEGO HARBOR	SAN DIEGO HARBOR	0	ERNS
SAN DIEGO COUNTY	2000527707	SAN ONOFRE SITE	SAN ONOFRE SITE	0	ERNS
SAN DIEGO COUNTY	872939	SANTA MARGARITA RIVER ESTUARY ON CAMP PENDLETON, STEWART MES	SANTA MARGARITA RIVER ESTUARY ON CAMP PENDLETON, STEWART MES		ERNS
SAN DIEGO COUNTY	S106388999		SHELTER ISLAND YACHT BASIN HUMPHREY'S MARINA AND B		CHMIRS
SAN DIEGO COUNTY	93334000	SLIP G-12, SOUTHWEST MARINE	SLIP G-12, SOUTHWEST MARINE		ERNS
SAN DIEGO COUNTY	8874411	SMUGGLERS GULCH *87	SMUGGLERS GULCH *87		ERNS
SAN DIEGO COUNTY	S105636243		SOUTHBOUND 5, SOUTH OF BORDER PATROL CHECKPOINT		CHMIRS
SAN DIEGO COUNTY	2003709330	STATE ROUTE 76	STATE ROUTE 76		ERNS
SAN DIEGO COUNTY	2005622161	32 STREET	32 STREET		ERNS
SAN DIEGO COUNTY	S105635895		SUB BASE - SAN DIEGO		CHMIRS
SAN DIEGO COUNTY	S105641424		SUN ROOF MARINA		CHMIRS
SAN DIEGO COUNTY	91466444	SUNRISE HWY MILE 12 / S31 T15S R3E	SUNRISE HWY MILE 12 / S31 T15S R3E		ERNS

SAN DIEGO COUNTY, CA - ORPHAN SUMMARY

City	EDR ID	Site Name	Site Address	Zip	Database(s)
SAN DIEGO COUNTY	91206047	SUNRISE HWY MILE 12	SUNRISE HWY MILE 12		ERNS
SAN DIEGO COUNTY	S106389127		TIJUANA RIVER, DUMPING INTO PACIFIC COMING FROM U.		CHMIRS
SAN DIEGO COUNTY	S105630801		417 NORTH TREMONT STREET OCEANSIDE APT		CHMIRS
SAN DIEGO COUNTY	S105630693		U.S.S ENGLAND, NAVAL STATION SAN DIEGO PIER # 13		CHMIRS
SAN DIEGO COUNTY	S105631432		UNITED STATES SUB BASE		CHMIRS
SAN DIEGO COUNTY	8855390	UPCHANNEL FUEL DOCK AT MARINA CORTEZ BEHIND HARBOR ISLAND, N	UPCHANNEL FUEL DOCK AT MARINA CORTEZ BEHIND HARBOR ISLAND, N		ERNS
SAN DIEGO COUNTY	2002631855	USN SAN DIEGO PIER 9	USN SAN DIEGO PIER 9	0	ERNS
SAN DIEGO COUNTY	S105630931		USS RUSHMORE PIER 9 NAVAL STATION		CHMIRS
SAN DIEGO COUNTY	S105642010		USS CHANDLER SOUTH SIDE PIER SEVEN		CHMIRS
SAN DIEGO COUNTY	S105635994		USS MT VERNON AT PIER 12 SAN DIEGO HARBOUR		CHMIRS
SAN DIEGO COUNTY	2005606122	USS JOHN PAUL JONES	USS JOHN PAUL JONES		ERNS
SAN DIEGO COUNTY	99632114	USS JOHN PAUL JONES NAVAL STATION SAN DIEGO FPO AP 96669-127	USS JOHN PAUL JONES NAVAL STATION SAN DIEGO FPO AP 96669-127		ERNS
SAN DIEGO COUNTY	90188339	VIA CALIENTE DEL SOL E OF STEELE CANYON	VIA CALIENTE DEL SOL E OF STEELE CANYON		ERNS
SAN DIEGO COUNTY	S105631643		SOUTH WEST MARINE SHIPYARD PIER 3 COMPANY		CHMIRS
SAN DIEGO HARBOUR	S105629447		POINT LOMA FUEL ANNEX		CHMIRS
SAN DIEGO HBR	98466745	OP PIER NAS NORHT ISL	OP PIER NAS NORHT ISL		ERNS
SAN DIEGO NAV STN	S105632885		USS GARY PIER 5		CHMIRS
SAN DIEGO NAVAL STATIK	94415892	PIER 5	PIER 5		ERNS
SAN DIEGO(NR)	8712697	I-5 @ HWY 117	I-5 @ HWY 117		ERNS
SAN DIEGO, AMERICA CU	2000537865	AMERICA CUP HAROR	AMERICA CUP HAROR	0	ERNS
SAN DIEOGO	S105645572		M-N PIER NAS NORTH ISLAND		CHMIRS
SAN ISABEL	S107538132		CORNER HWY 7 @ HWY 79	0	CDL
SAN MARCOS	2004000127		HIGHWAY 78 & SAN MARCOS B		HMIRS
SAN MARCOS	2004000126		HIGHWAY 78 & SAN MARCOS B		HMIRS
SAN MARCOS	96505657	HWY 78 EASTBOUND TWIN OAK VALLEY RD	HWY 78 EASTBOUND TWIN OAK VALLEY RD		ERNS
SAN MARCOS	8873293	BAHLA CO. (BOB WATTER)	BAHLA CO. (BOB WATTER)		ERNS
SAN MARCOS	94041359		BINGHAM		HMIRS
SAN MARCOS	92110432		111 N. BINGHAM ROAD		HMIRS
SAN MARCOS	90080157		BINGHAM		HMIRS
SAN MARCOS	94081211		111 N BIRNGHAM ROAD		HMIRS
SAN MARCOS	S105155593	OLD SAN MARCOS LF (BRADLEY PARK)	400 BLK. RANCHO SANTE FE RD.		SWF/LF
SAN MARCOS	S105155633	MR. HENRY MULCHING OPERTATION	2400 BLOCK OF TWIN OAKS VALLEY ROAD		SWF/LF
SAN MARCOS	S105641599		WEST BOUND ON 78 AT TWIN OAKS		CHMIRS
SAN MARCOS	93320512	1970 DIAMOND ST	1970 DIAMOND ST		ERNS
SAN MARCOS	S105644392		EASTBOUND 78 AT TWIN OAKS VALLEY ROAD		CHMIRS
SAN MARCOS	S106391821		INTERSECTION OF ELFIN FOREST RD AT HARMONY GROVE R		CHMIRS
SAN MARCOS	S106399689		NW INTERSECTION OF SAN MARCOS BLVD / RANCHO SANT		CHMIRS
SAN MARCOS	2006813908	MADRID MANOR	MADRID MANOR		ERNS
SAN MARCOS	S105890248		1/2 MILE DOWN EASEMENT ROAD BEHIND 3427 NO TWIN OA		CHMIRS
SAN MARCOS	1009648835		290 SOUTH PACIFIC SOUTH	00000	DOT OPS
SAN MARCOS	8873062	PIONEER MILLS	PIONEER MILLS		ERNS
SAN MARCOS	S100852682	1X SAN DIEGO COUNTY/PUBLIC WORKS	PUBLIC WORKS YARD	00000	HAZNET
SAN MARCOS	S100279081		QUARETHAVEN RD		CHMIRS
SAN MARCOS	8874251	QUEST HAVEN 1MI FROM RANCHO SANTA FE RD	QUEST HAVEN 1MI FROM RANCHO SANTA FE RD		ERNS
SAN MARCOS	S100223231		QUESTARE RD 1MI OF ELFIN FOREST RD		CHMIRS

## SAN DIEGO COUNTY, CA - ORPHAN SUMMARY

City	EDR ID	Site Name	Site Address	Zip	Database(s)
SAN MARCOS	8714667	ROCK SPRINGS RD/W OF: DEODAR	ROCK SPRINGS RD/W OF: DEODAR		ERNS
SAN MARCOS	875408	ROCK SPRINGS W OF DEODAR	ROCK SPRINGS W OF DEODAR		ERNS
SAN MARCOS	S106105417	SAN ELIJO RD-COUNTY DIP SEGMENT	SAN ELIJO RD		CA WDS
SAN MARCOS	S100215513		SAN MARCOS SANITARY LANDFILL		CHMIRS
SAN MARCOS	S105632844		SYCAMORE , AT COX		CHMIRS
SAN MARCOS	S106394578		THOMAS BROS. PAGE 1108, 6J, CROSS STREETS OF WOODW		CHMIRS
SAN MARCOS	S100222299		TWIN OAKS VALLEY RD.		CHMIRS
SAN MARCOS	S100279583		TWIN OAKS VALLEY RD		CHMIRS
SAN MARCOS	S105672919		VINEYARD AT WOODWARD		CHMIRS
SAN MARCUS	S108401887		BENT AVE. AT DISCOVERY ST. AND SAN MARCUS BLVD.		CHMIRS
SAN MARCUS	98454814	DIRT ROAD SOUTH OF SAN MARCUS BLVD BEHIND TEXACO BIG DIRT LO	DIRT ROAD SOUTH OF SAN MARCUS BLVD BEHIND TEXACO BIG DIRT LO		ERNS
SAN NICHOLAS ISLAND	92277153	USN BLDG 114 POWERHOUSE	USN BLDG 114 POWERHOUSE		ERNS
SAN ONOFRE	98465152	INT 5 MM:6724	INT 5 MM:6724		ERNS
SAN ONOFRE	S105886227		MAIN LINE		CHMIRS
SAN YSIDRO	S106400534		1606 SOUTH BLVD. APT 203		CHMIRS
SAN YSIDRO	S100278772		SOUTH BOUND I-5		CHMIRS
SAN YSIDRO	1009619701	905 HWY CALIENTE RD	905 HWY CALIENTE RD		US CDL
SAN YSIDRO	96110868		CALLE DE LINEA		HMIRS
SAN YSIDRO	96020917		CALLE DE LINEA		HMIRS
SAN YSIDRO	90080028		CUSTOMER'S PREMISES		HMIRS
SAN YSIDRO	S105155657	HORSE STABLES (CAYS)	2060/700 HOLLISTER		SWF/LF
SAN YSIDRO	S105644312		WB I 905 AT I 805		CHMIRS
SAN YSIDRO	S105558050	OTAY MAINTENANCE FACILITY	3310 MEYER BLVD		CA WDS
SAN YSIDRO	92020457		SAN YSIDRO YARD		HMIRS
SAN YSIDRO	S103680103	1X L AND Z TRUCKING	UNITED STATES CUSTOMS VIRGINIA	00000	HAZNET
SAN YSIDRO	91050782		7475 VIA DE LA AMISTAD		HMIRS
SANDIEGO	96502081	PIER 7 NAV STA SAN DIEGO	PIER 7 NAV STA SAN DIEGO		ERNS
SANTA MAYO??	93304381	LONE JACK ST, SEWAGE TREATMENT PLANT	LONE JACK ST, SEWAGE TREATMENT PLANT		ERNS
SANTA YSABEL	S105558049	LAKE HENSHAW MAINTENANCE FACIL	27174 HWY 79		CA WDS
SANTA YSABEL	93341020	WARNER RESORT 26439 HWY 76	WARNER RESORT 26439 HWY 76		ERNS
SANTE	S107452075		HWY 67 NB NORTH OF BRADLEY AVE.		CHMIRS
SANTEC	8873678	LAS COLINAS PRISON	LAS COLINAS PRISON		ERNS
SANTEE	2003126713		AT 10775 ROCKVILLE STREET		HMIRS
SANTEE	S105883676		9424 B ABRAHAM WAY		CHMIRS
SANTEE	2002597385	9424 B ABRAHAM WAY	9424 B ABRAHAM WAY	0	ERNS
SANTEE	S100279093		251 CARLTON HILLS BL		CHMIRS
SANTEE	99613262	CORNER OF MISSION GORGE AND TOWN CENTER PARKWAY	CORNER OF MISSION GORGE AND TOWN CENTER PARKWAY		ERNS
SANTEE	S105643181		SOUTH END OF MESA RD		CHMIRS
SANTEE	S103678683	SANTEE WATER RECLUMATION	END OF SANTEE RD	00000	HAZNET
SANTEE	S108401046		EXXON MOBILE, 9750 NORTH MAGNOLIA AVE		CHMIRS
SANTEE	S105651386		9750 NORTH MAGNOLIA AVE - MOBIL GAS STATION #18314		CHMIRS
SANTEE	S105653386		MAST BLVD AT CUYAMATA STREET		CHMIRS
SANTEE	S105673464		1/4 MILE NORTH OF LAKE CANYON RD, ON RANCHO FANITA		CHMIRS
SANTEE	S105662408		MISSION GORGE AND TOWN CENTER PARKWAY		CHMIRS
SANTEE	S105661729		MISSION GORGE RD AT FANINTA DR		CHMIRS

## SAN DIEGO COUNTY, CA - ORPHAN SUMMARY

City	EDR ID	Site Name	Site Address	Zip	Database(s)
SANTEE	S106105522	SAN DIEGO CITY EAST MISSION GO	15390 MISSION GORGE RD		CA WDS
SANTEE	S103673122	TEXACO REFINING AND MARKETING INC	8111 MISSION GORGE / BIG ROCK	00000	HAZNET
SANTEE	S103696234	CALTRANS	MISSION GORGE RD., BIG ROCK RD	00000	HAZNET
SANTEE	S105662258		RIVER TRAIL PLACE AT RIVER PARK DR		CHMIRS
SANTEE	S105674135		RIVERFORD RD AT WOODSIDE AVE		CHMIRS
SANTEE	97060769		10775 ROCKVILE		HMIRS
SANTEE	94061412		10775 ROCKVILL		HMIRS
SANTEE	9999010504		10775 ROCKVILL		HMIRS
SANTEE	97080093		ROCKVILLE		HMIRS
SANTEE	97071026		ROCKVILLE ST		HMIRS
SANTEE	90050582		10775 ROCKWILL ST		HMIRS
SANTEE	8874450	7-11 STORE	7-11 STORE		ERNS
SANTEE	S108404140		THE HIGHLAND MOBILE HOME PARK ON MISSION GORGE		CHMIRS
SANTEE	87463583	TOYOTA LIFT CO INC	TOYOTA LIFT CO INC		ERNS
SANTEE	99615021	WOODSIDE AVENUE	WOODSIDE AVENUE		ERNS
SANTEE	S100216982		10990 WOODSIDE AV NORTH		CHMIRS
SHELTER ISLAND	S105882962		KONA KIA MARINA		CHMIRS
SHELTER ISLAND	99648715	SHELTER ISLAND/SAN DIEGO	SHELTER ISLAND/SAN DIEGO		ERNS
SOLANA BEACH	S103620210	101 CORP	101 HWY 101	00000	HAZNET
SOLANA BEACH	S105155606	SOLANA BEACH BURNSITE	SE CORNER OF STA. VICTORIA DRS.		SWF/LF
SOLANA BEACH	S105635589		LOMAS SANTA FE DRIVE RAIL ROAD CROSSING		CHMIRS
SOLANA BEACH	S105651629		RAILROAD MAINLINE LOCATION MP 243.2		CHMIRS
SOLANA BEACH	S105656372		SDNR RAIL LINE, NEAR CHESTERFIELD AVE, MP240.0		CHMIRS
SOLANA BEACH	S105672126		TAMARACK RD, MILE MARKER 230.1		CHMIRS
SOLANO BCH	94368215	SOLANO BCH	SOLANO BCH		ERNS
SOLANO BEACH	92286765	PACIFIC OCEAN	PACIFIC OCEAN		ERNS
SORENTO VALLEY	2000537825	MILE 249	MILE 249	0	ERNS
SORRENO VALLEY	S106393958		MILE POST 249, SAN DIEGO SUB DIVISION AND SORRENO		CHMIRS
SOUTH SAN DIEGO	91203957	MCCLURKEN MACHINE CO	MCCLURKEN MACHINE CO		ERNS
SPRING VALLEY	S105663629		BIRCH ST. AT PRESIOCA ST.		CHMIRS
SPRING VALLEY	2006815733	ELKELTON AND	ELKELTON AND		ERNS
SPRING VALLEY	S106399437		1020 GILLESPE ST.		CHMIRS
SPRING VALLEY	S103679286	COUNTY OF SAN DIEGO ENVIRONMENTAL HEALTH	MONTE VIST HIGH SCHOOL	00000	HAZNET
SPRING VALLEY	S100280414		ORVILLE/SPRING VALLEY ROAD		CHMIRS
SPRING VALLEY	S105639348		QUARRY RD, 1 MILE EAST OF SWEETWATER RD		CHMIRS
SPRING VALLEY	S100223252		QUARRY RD		CHMIRS
SPRING VALLEY	8875058	SWEETWATER SPRINGS BLVD	SWEETWATER SPRINGS BLVD		ERNS
SPRING VALLEY	8716789	SWEETWATER RD X HAMICA RD/NW CORNER FLD.	SWEETWATER RD X HAMICA RD/NW CORNER FLD.		ERNS
SPRINGVALLEY	2001568447	THAYER AND REFIELD	THAYER AND REFIELD	0	ERNS
TERMINAL ISLAND	90167591	TERMINAL ISLAND PIER 1 NAVAL SUPPLY	TERMINAL ISLAND PIER 1 NAVAL SUPPLY		ERNS
TUMUL	S100279047		14 MI MARKER, LYONS VALLEY RD		CHMIRS
TWENTY ONE AREA	S105637676		DEL MAR BOAT BASIN		CHMIRS
UNI.	S107452352		LION VALLEY RD. AT SR44		CHMIRS
UNICOR.	S105650008		SUNRISE HWY EXIT ACROSS FROM INTERSTATE 8		CHMIRS
UNINC	S100280539		I-5 @ SAN ONOFRE INSPECTION		CHMIRS
UNINC	S100222277		COLE GRADE RD, VALLEY CANYON		CHMIRS
UNINC	S100222540		HARMONY GROVE W/O COUNTRY CLUB		CHMIRS

## SAN DIEGO COUNTY, CA - ORPHAN SUMMARY

City	EDR ID	Site Name	Site Address	Zip	Database(s)
UNINC	S100279538		S/B I-5 3/4 MI S/COCKLEBIRR		CHMIRS
UNINC	S100221337		S/B I-5 SAN ONOFRE INSP. FACILITY		CHMIRS
UNINC	S100216533		LYONS VALLEY RD		CHMIRS
UNINC	S100280001		7MI MARKER PROCTER VALLEY ROAD		CHMIRS
UNINC	S100223295		12 MI MARKER LYONS VALLEY RD		CHMIRS
UNINC	S105890303		MONTEZUMA VALLEY RD. 5MI WEST PALM CANYON		CHMIRS
UNINC	S100278854		OLD HWY 80 E/O SUNRISE		CHMIRS
UNINC	S100279633		E/B SR 94, 5MI E/OATY LAKES RD		CHMIRS
UNINCORPORATED	S105652608		GOLFER CANYON RD. EAST VISTA WAY		CHMIRS
UNINCORPORATED	S106391610		SB I15 11/2 MI NORTH OF MISSION ROAD FALLBROOK AR		CHMIRS
UNINCORPORATED	S105650212		10MI SE OF SAN CLEMENTE IS, 32.39.0N 118.13.0W		CHMIRS
UNINCORPORATED	S105638976		QUARRY RD AT SWEETWATER RD		CHMIRS
UNINCORPORATED COUN	S106392105		'KINGFISHER' 37' FISHING VESSEL, DOC #506742, PAC		CHMIRS
UNINCORPORATED COUN	S107453892		TS 10S R1E, SAN BERNARDINO BASE MERIDIAN		CHMIRS
UNINCORPORATED COUN	S107453418		S/B 125 AT E/B 8		CHMIRS
UNINCORPORATED COUN	S107452845		NB 15 JSO DEER SPRINGS		CHMIRS
UNINCORPORATED COUN	S106394252		MP 246.9, BETWEEN COAST BLVD AND EDDLEWEISS STREET		CHMIRS
UNINCORPORATED COUN	S105883061		NB 5 S/O CAMP PENDELTON		CHMIRS
UNINCORPORATED COUN	S107452792		N/B 5 NORTH OF BORDER CHECK POINT.		CHMIRS
UNINCORPORATED COUN	S107453990		W/B 54 WEST OF 805, NEAR CHULA VISTA		CHMIRS
UNINCORPORATED COUN	S105667964		HWY 56 AND CARMEL COUNTRY RD		CHMIRS
UNINCORPORATED COUN	S108402438		12512 HWY 67		CHMIRS
UNINCORPORATED COUN	S105657041		HWY 76 AT RICE CANYON BETWEEN RICE CANYON / I15		CHMIRS
UNINCORPORATED COUN	S107453763		SR 76 EAST OF OLD RIVER ROAD		CHMIRS
UNINCORPORATED COUN	S107452096		HWY. 76 AND BONSALL HWY., CLOSEST TOWN IS OCEANSID		CHMIRS
UNINCORPORATED COUN	S105654131		HWY 78 AT SUTHERLAND DAM		CHMIRS
UNINCORPORATED COUN	S105658089		HWY 78 AND MAGNOLIA AVE		CHMIRS
UNINCORPORATED COUN	S107451695		EB 78 W NORDAL		CHMIRS
UNINCORPORATED COUN	S108402085		HWY 78, IN ROMONA, NO CROSS STREET GIVEN		CHMIRS
UNINCORPORATED COUN	S107451643		E/B 8 AT THE WILLOWS		CHMIRS
UNINCORPORATED COUN	S105661697		N/B 805 AT E/B 54		CHMIRS
UNINCORPORATED COUN	S105656995		HWY 94 3/4 MILES WEST OF MARRON VALLEY RD.		CHMIRS
UNINCORPORATED COUN	S108405617		SR 94 JUST WEST OF COMMUNITY BUILDING ROAD		CHMIRS
UNINCORPORATED COUN	S108402802		SR 94 AT WOF		CHMIRS
UNINCORPORATED COUN	S105659714		ANDERSON TRUCK TRAIL, TBM 1234D3		CHMIRS
UNINCORPORATED COUN	S105668501		AREA 25 ON BASE.		CHMIRS
UNINCORPORATED COUN	S106395800		ARENA DR. AT BERRYESSA CT., NEAREST CITY IS EL CAJ		CHMIRS
UNINCORPORATED COUN	S106396400		BANCROFT JSO HELIX		CHMIRS
UNINCORPORATED COUN	S106393768		BASLON RD 3 MI FROM LOS PULGAS RD ON CAMP PENDELT		CHMIRS
UNINCORPORATED COUN	S108404312		BETWEEN POINT LOMA / SEWAGE TREAT FACILITY		CHMIRS
UNINCORPORATED COUN	S105882811		BLACK CANYON RD/ FORREST SERVICE RD 12S04		CHMIRS
UNINCORPORATED COUN	S105661762		BLDG #4472 NAS MIRAMAR		CHMIRS
UNINCORPORATED COUN	S105655766		BLDG 33531		CHMIRS
UNINCORPORATED COUN	S106395517		SOUTH BOUND INTERSTATE 5 AND A HALF MILE SOUTH OF		CHMIRS
UNINCORPORATED COUN	S106399106		NORTH BOUND I-5 NORTH OF THE SANTA MARGARITA RIVER		CHMIRS
UNINCORPORATED COUN	S106398808		BUCKMAN SPRINGS RD. NEAR CORRAL CANYON RD.		CHMIRS
UNINCORPORATED COUN	S105669967		BUNKER SPRINGS RD. AT CORRAL CANYON RD.		CHMIRS

## SAN DIEGO COUNTY, CA - ORPHAN SUMMARY

City	EDR ID	Site Name	Site Address	Zip	Database(s)
UNINCORPORATED COUN	S107451340		BURNT RANCHERIA TRACT ON MT LAGUNA, CLOSEST CROSS		CHMIRS
UNINCORPORATED COUN	S105656526		CAMP PENDELTON		CHMIRS
UNINCORPORATED COUN	S105666556		CAMP PENDELTON-DEL MAR CAMP		CHMIRS
UNINCORPORATED COUN	S106393902		CAMP SITE #118 @ SAN MATEO CAMP GROUND, NEAREST CI		CHMIRS
UNINCORPORATED COUN	S107451412		CHANNEL AT LAKESIDE AVE., NEAR LAKESIDE		CHMIRS
UNINCORPORATED COUN	S108404129		CHP INSPECTION STATION, S/B 5, 13 MILES NORTH OF		CHMIRS
UNINCORPORATED COUN	S105671215		150 CIVIC CENTER DR. SANTEE		CHMIRS
UNINCORPORATED COUN	S107451452		CLEVELAND FOREST RD. OFF TENAJA RD.		CHMIRS
UNINCORPORATED COUN	S105661722		CLEVELAND NATIONAL FOREST		CHMIRS
UNINCORPORATED COUN	S107451467		COLE GRADE RD AT, S OF THE 76		CHMIRS
UNINCORPORATED COUN	S105650967		CORNOR OF JAMACHA ROAD AT WILLOW GLEN DRIVE		CHMIRS
UNINCORPORATED COUN	S106398887		CORRAL CANON RD. AT BUCKMAN SPRINGS		CHMIRS
UNINCORPORATED COUN	S105664961		COUNTY ROAD S3 NEAR YAQUI WELLS ST.		CHMIRS
UNINCORPORATED COUN	S107449696		32 DEGREES 54' 1"N BY 118 DEGREES 37' 0" W 3.5 MIL		CHMIRS
UNINCORPORATED COUN	S105677063		DEL DIOS HWY/JUST WEST OF THE DEL DIOS DAM		CHMIRS
UNINCORPORATED COUN	S106399656		DEL SOL AND INTERNATIONAL BOUNDARY		CHMIRS
UNINCORPORATED COUN	S108403223		DEL DIOS HWY AT ELM LN.		CHMIRS
UNINCORPORATED COUN	S105666868		EAGLE PEAK RD 4 MI W OF BOULDER CREEK RD		CHMIRS
UNINCORPORATED COUN	S106400965		I-8 EASTBOUND AT THE KITCHEN CREEK OFF RAMP, EAST		CHMIRS
UNINCORPORATED COUN	S106395635		EASTERN PORTION OF THE BAY, JUST SOUTH OF THE CORO		CHMIRS
UNINCORPORATED COUN	S105665345		END OF LAZY H ROAD, STATE MAP REFERENCE 1051 B-7		CHMIRS
UNINCORPORATED COUN	S108404340		ENGINEER RD NEAR HWY 79		CHMIRS
UNINCORPORATED COUN	S106394416		ESCONDIDO BRANCH, MILEPOST 3.6, CLOSEST CITY IS OC		CHMIRS
UNINCORPORATED COUN	S107451789		EXXON MOBIL STATION @ 5900 SEVERN DR., LA MESA		CHMIRS
UNINCORPORATED COUN	S105648362		FIDDLERS COVE, SAN DIEGO HARBOR		CHMIRS
UNINCORPORATED COUN	S107452137		IN FRONT OF THE DOCKS, NORTH HARBOR ISLAND		CHMIRS
UNINCORPORATED COUN	S105668121		RD FS8SO5, NEAR HWY 79 IN THE NF		CHMIRS
UNINCORPORATED COUN	S106395382		GOUDIE TRUCK TRAIL AT BOULDER CREEK RD. IN THE CLE		CHMIRS
UNINCORPORATED COUN	S105887569		GRAND AVE AT RAILROAD TRACK NEAR MP 229.2		CHMIRS
UNINCORPORATED COUN	S105669720		243 HOLT CT IN SARAH MESA HOUSING,		CHMIRS
UNINCORPORATED COUN	S105884973		EB HWY 84 EAST OF VISTA SAGE, NEAR JAMUL		CHMIRS
UNINCORPORATED COUN	S105652879		EB HWY 8 AT AT THE WEST VICTORIA OVERCROSSING		CHMIRS
UNINCORPORATED COUN	S105660241		EB HWY 78 JUST EAST OF CASNER ROAD		CHMIRS
UNINCORPORATED COUN	S105664240		SB I-5 SCALES FACILITY		CHMIRS
UNINCORPORATED COUN	S105659813		N/B I-5 AT SAN ONOFRE CHP INSPECTION FACILITY		CHMIRS
UNINCORPORATED COUN	S105673168		SB I-5 SOUTH OF BASILONE		CHMIRS
UNINCORPORATED COUN	S106396479		NB I-5 NORTH OF BASILONE RD		CHMIRS
UNINCORPORATED COUN	S108405141		EB I-8 JUST WEST OF TAVERN RD.		CHMIRS
UNINCORPORATED COUN	S106396548		EB I-8 JUST EAST OF WILLOWS RD.		CHMIRS
UNINCORPORATED COUN	S106393043		NB I15 OVER SAN LUIS RANGE RIVER, REPORTED BY HELE		CHMIRS
UNINCORPORATED COUN	S105655342		NB I15 SOUTH OF FELECITAS, NEAR ESCONDIDO		CHMIRS
UNINCORPORATED COUN	S105664904		NB I15 JUST SOUTH OF GOPHER CANYON		CHMIRS
UNINCORPORATED COUN	S106393042		NB I15, JUST SOUTH OF HWY 76 (PALA RD), OVER THE S		CHMIRS
UNINCORPORATED COUN	S105658064		EB I8 JUST WEST OF JACUNBA.		CHMIRS
UNINCORPORATED COUN	S105675256		WB I8 JWO SEVERIN DR		CHMIRS
UNINCORPORATED COUN	S105659227		EB I8, 1 MI EO HWY 125, NEAR EL CAJON		CHMIRS
UNINCORPORATED COUN	S105657382		WB I8, .6 MI WEST OF IN-KO-PAH		CHMIRS

## SAN DIEGO COUNTY, CA - ORPHAN SUMMARY

City	EDR ID	Site Name	Site Address	Zip	Database(s)
UNINCORPORATED COUN	S108405849		INTERNATIONAL BORDER BETWEEN MEXICO / CALIFORNIA		CHMIRS
UNINCORPORATED COUN	S106395055		JAPATUL RD. 1 MILE WEST OF HIDDEN GLEN RD., NEAR A		CHMIRS
UNINCORPORATED COUN	S105655776		KONA KAI MARINA - SHELTER ISLAND		CHMIRS
UNINCORPORATED COUN	S106394977		LAPOSTA INDIAN RESERVATION, SECTION 6, TOWNSHIP 17		CHMIRS
UNINCORPORATED COUN	S106397575		LAT 32 DEGREES 20' 0" N LONG 118 DEGREES 30' 0"		CHMIRS
UNINCORPORATED COUN	S106400536		LAT 32 DEGREES 48' 58.07" N LONG 116 DEGREES		CHMIRS
UNINCORPORATED COUN	S107452278		LAT 33 DEGREES 31' 5" N LONG 118 DEGREES 7' 7"		CHMIRS
UNINCORPORATED COUN	S107452275		LAT 32.66 N LONG 117.22 W		CHMIRS
UNINCORPORATED COUN	S108401078		LATITUDE 32 DEGREES 36' 4 NORTH LONGITUDE 117 DEG		CHMIRS
UNINCORPORATED COUN	S108404632		LATITUDE 32 DEGREES 44' N, LONGITUDE 117 DEGREES 5		CHMIRS
UNINCORPORATED COUN	S105887144		LIFT STATION 21056, CAMP DEL MAR		CHMIRS
UNINCORPORATED COUN	S106392838		LILAC EXTENSION SOUTH OF SR 76. MINOR INJURY TO D		CHMIRS
UNINCORPORATED COUN	S107452391		LOS POINT, SAN CLEMENTE ISLAND		CHMIRS
UNINCORPORATED COUN	S105649465		MARINA CORTEZ		CHMIRS
UNINCORPORATED COUN	S105661632		MAY EFFECT SAN DIEGO COUNTY		CHMIRS
UNINCORPORATED COUN	S108402433		MCGONIGLE CANYON		CHMIRS
UNINCORPORATED COUN	S105887656		MILE POST 245.8 ON THE SAN DIEGO SUBDIVISION.		CHMIRS
UNINCORPORATED COUN	S105659989		MILE POST 207.6		CHMIRS
UNINCORPORATED COUN	S105668299		1/2 MILE OFF POINT LOMA		CHMIRS
UNINCORPORATED COUN	S106392623		MILE POST 231.5, NEAREST CROSSING AT CANNON AV, MI		CHMIRS
UNINCORPORATED COUN	S108402672		MILE POST 261.3 SAN DIEGO SUB DIV.		CHMIRS
UNINCORPORATED COUN	S108402784		MILE POST 225.6		CHMIRS
UNINCORPORATED COUN	S107452530		MILE POST 234.5 SAN DIEGO SUB. DIV.		CHMIRS
UNINCORPORATED COUN	S106397605		60 MILES WEST OF SAN DIEGO, LATITUDE 33.5.0N, LONG		CHMIRS
UNINCORPORATED COUN	S107448418		12 MILES EAST TO RUNWAY #1836 @NAS NORTH ISLAND		CHMIRS
UNINCORPORATED COUN	S107452594		MISSION BAY, DANAS LANDING		CHMIRS
UNINCORPORATED COUN	S105663476		AT MISSION RD AND GREEN CANYON RD NEAR FALLBROOK		CHMIRS
UNINCORPORATED COUN	S106394305		MPM 236, SAN DIEGO SUBDIVISION, NEAREST TOWN IS EN		CHMIRS
UNINCORPORATED COUN	S106398512		MPM 256.5 NEAR SAN DIEGO		CHMIRS
UNINCORPORATED COUN	S105664719		NAVAL STATION SAN DIEGO, PIER 12		CHMIRS
UNINCORPORATED COUN	S107452111		I15 NB JSO I76		CHMIRS
UNINCORPORATED COUN	S106393625		NEAR CARRIER PIER TRAVELLING NORTH TO NORTH WEST		CHMIRS
UNINCORPORATED COUN	S106392733		NEXT THE THE NAVY EXCHANGE GAS STATION WEST OF THE		CHMIRS
UNINCORPORATED COUN	S105884826		10944 OAK CREEK DRIVE. CLOSEST CITY IS LAKESIDE		CHMIRS
UNINCORPORATED COUN	S105657667		NORTH OF STEWART MESA BRDG OF STEWART MESA RD		CHMIRS
UNINCORPORATED COUN	S105664727		OFF POINT LOMA, NEAR BUOY 1SD		CHMIRS
UNINCORPORATED COUN	S105660844		OFF OF BLACK VALLEY ROAD		CHMIRS
UNINCORPORATED COUN	S105656946		OLD HWY 80 EAST OF HOLLEY RD		CHMIRS
UNINCORPORATED COUN	S108401504		OLD BUCKMAN SPRINGS AT OLD HWY 80		CHMIRS
UNINCORPORATED COUN	S105882403		OMEGA ST. AT JAMACHA BLVD., NEAR LEMON GROVE		CHMIRS
UNINCORPORATED COUN	S106393248		OUTSIDE ROMONA ON BLACK CANYON RD APPROX 1 1/4 MIL		CHMIRS
UNINCORPORATED COUN	S108401800		PACIFIC OCEAN		CHMIRS
UNINCORPORATED COUN	S105674190		PALA TEMECULA RD @ RANCHO HEIGHTS RD		CHMIRS
UNINCORPORATED COUN	S105671659		PIER 4, NAVAL STATION SAN DIEGO		CHMIRS
UNINCORPORATED COUN	S106394186		PIER K ON NORTH ISLAND CORONARDO-NEAREST CITY IS C		CHMIRS
UNINCORPORATED COUN	S106400810		PINE CREEK ROAD 2MILES DOWN FROM THE SUNRISE HWY.		CHMIRS
UNINCORPORATED COUN	S105658876		PINE CREEK TRAILHEAD, TBM 1237A4		CHMIRS

## SAN DIEGO COUNTY, CA - ORPHAN SUMMARY

City	EDR ID	Site Name	Site Address	Zip	Database(s)
UNINCORPORATED COUN	S105658856		PINE CREEK RD. AT OLD HWY 80		CHMIRS
UNINCORPORATED COUN	S107453242		PINE CREEK RD. NEAR MINORS RD.		CHMIRS
UNINCORPORATED COUN	S106400741		LA PLAYA COVE		CHMIRS
UNINCORPORATED COUN	S105882631		RADIO SITE AT THE N/E CORNER OF FALLBROOK STATION		CHMIRS
UNINCORPORATED COUN	S105670215		RESIDENTIAL AREA IN TIJUANA		CHMIRS
UNINCORPORATED COUN	S106400825		RURAL ROAD IN THE AREA OF OTAY LAKES JUST EAST WUE		CHMIRS
UNINCORPORATED COUN	S105655777		SAN DIEGO SUBDIVISION MP 214.7- NEAR NAS MIRAMAR		CHMIRS
UNINCORPORATED COUN	S105663522		SAN DIEGO BAY, 100 YDS SOUTH EAST OF BUOY #24		CHMIRS
UNINCORPORATED COUN	S105667723		SAN DIEGO BAY, 4 MILES SOUTH OF THE ENTRANCE.		CHMIRS
UNINCORPORATED COUN	S105671824		SAN ONOFRE STATE PARK, MPM 212		CHMIRS
UNINCORPORATED COUN	S106394439		SECTION 12 TOWNSHIP 15S RANGE 5E BASED ON SAN BER		CHMIRS
UNINCORPORATED COUN	S106392797		SERRENTO VALLEY RD AND MPM 249.0 OF TH SAN DIEGO S		CHMIRS
UNINCORPORATED COUN	S105655509		NE SIDE OF THE SHERATON HOTEL ON HARBOR ISLAND		CHMIRS
UNINCORPORATED COUN	S105667435		SMUGGLER'S GULCH		CHMIRS
UNINCORPORATED COUN	S105672131		SORRENTO VALLEY STATION, MILEPOST 2.4		CHMIRS
UNINCORPORATED COUN	S105677441		1 MI. SOUTH OF OAK VALLEY CREEK TRAIL.		CHMIRS
UNINCORPORATED COUN	S107453725		SOUTHBOUND 15 JUST SOUTH OF DEER SPRINGS RD. JUST		CHMIRS
UNINCORPORATED COUN	S105663429		NB SR 67 AT RANCHO MARIA LANE, NEAR LAKESIDE		CHMIRS
UNINCORPORATED COUN	S106400525		EB SR76 AT VALLEY CENTER RD		CHMIRS
UNINCORPORATED COUN	S105663546		STATE ROUTE HWY 76, 1 MILE EAST OF SOUTH GRADE RD.		CHMIRS
UNINCORPORATED COUN	S106394246		UNK		CHMIRS
UNINCORPORATED COUN	S105661904		VALVE 57J, HEAD OF THE FUEL PIER		CHMIRS
UNINCORPORATED COUN	S105660702		VIA DE FORTUNA AT EL MONTE VIDEO		CHMIRS
UNINCORPORATED COUN	S106395426		WESTBOUND 78 AT THE 15 FREEWAY, NEAREST TOWN IS OC		CHMIRS
UNINCORPORATED COUN	S105660757		WILLOW COURT AT CAMINO SAN BERNARDO		CHMIRS
UNINCORPORATED COUN	S105649540		33' 07.5N X 117'26.5W		CHMIRS
UNKNOWN	93307707	NB 14 ANTELOPE VALLEY FREEWAY SO OF ESCONDIDO SUMMIT	NB 14 ANTELOPE VALLEY FREEWAY SO OF ESCONDIDO SUMMIT		ERNS
UNKNOWN	94369140	SB 5, SOUTH OF BORDER PATROL CHECKPOINT	SB 5, SOUTH OF BORDER PATROL CHECKPOINT		ERNS
UNKNOWN	91240303	SR 94 100' W MARRON VALLEY RD	SR 94 100' W MARRON VALLEY RD		ERNS
UNKNOWN	92280113	CORONADO KEYS; KINGSTON CHANNEL	CORONADO KEYS; KINGSTON CHANNEL		ERNS
UNKNOWN	92278143	HARBOR ISLAND WEST MARINA "CF0886BB"	HARBOR ISLAND WEST MARINA "CF0886BB"		ERNS
UNKNOWN	93320465	NB I-5 NORTH OF LOS PULGAS RD	NB I-5 NORTH OF LOS PULGAS RD		ERNS
UNKNOWN	93322218	W/B I-80 EAST OF WILLOWS OFFRAMP	W/B I-80 EAST OF WILLOWS OFFRAMP		ERNS
UNKNOWN	92262986	MCCAIN VALLEY RECREATION ARE	MCCAIN VALLEY RECREATION ARE		ERNS
UNKNOWN	92274930	72 MILES OFFSHORE NEAR SAN CLEMENTE ISLAND	72 MILES OFFSHORE NEAR SAN CLEMENTE ISLAND		ERNS
UNKNOWN	93329428	65 NAUTICAL MILES SW OF SAN CLEMENTE ISLAND 3147N 11852W	65 NAUTICAL MILES SW OF SAN CLEMENTE ISLAND 3147N 11852W		ERNS
UNKNOWN	92256238	9 MI NW OF PT. LOMA	9 MI NW OF PT. LOMA		ERNS
UNKNOWN	93338386	OFF OF SAN CLEMENTE ISLAND	OFF OF SAN CLEMENTE ISLAND		ERNS
UNKNOWN	92280246	1/2 MI OFFSHORE/CORONADO CANES/N 32 DEGREES 37.6 W 117 DEGRE	1/2 MI OFFSHORE/CORONADO CANES/N 32 DEGREES 37.6 W 117 DEGRE		ERNS
UNKNOWN	92257398	POWER LINE ROAD, CLEVELAND NATIONAL FOREST	POWER LINE ROAD, CLEVELAND NATIONAL FOREST		ERNS
UNKNOWN	91240501	T17S R5E S7 SOUTHWEST CORNER	T17S R5E S7 SOUTHWEST CORNER		ERNS
UNKNOWN	92265067	SAN DIEGO BAY, BOO #16	SAN DIEGO BAY, BOO #16		ERNS
VALLEY CENTER	S105255800	VALLEY CENTER LANDFILL	AERIE RD 1.6MI W OF VALLEYCTR		CA WDS
VALLEY CENTER	S105155595	VALLEY CENTER LANDFILL	28700 BLK AERIE RD.		SWF/LF



## SAN DIEGO COUNTY, CA - ORPHAN SUMMARY

City	EDR ID	Site Name	Site Address	Zip	Database(s)
VALLEY CENTER	S105255912	SEWAGE COLLECTION SYSTEM	P.O. BOX 67		CA WDS
VALLEY CENTER	S105672758		SOUTH EAST AREA OF THE TOWNSHIP		CHMIRS
VALLEY CENTER	S106389769		10 MILE MARKER, ON LILAC RD UNINCORPORATE AREA OF		CHMIRS
VALLEY CENTER	98429619	TRUCKING COMPANY IS SENDING OUT EMPTY TANKER TO TRANSFER REM	TRUCKING COMPANY IS SENDING OUT EMPTY TANKER TO TRANSFER REM		ERNS
VISTA	S106398879		HWY 78 WB AT EMERALD DRIVE		CHMIRS
VISTA	S105657704		HWY 78 AT MELROSE		CHMIRS
VISTA	S103340514	BONSALL SLF	29000 BLK TWIN OAKS VALLEY RD.		SWF/LF
VISTA	S104571320	AMERICAN DESIGN PAINTING	CORNER OF ST THOMAS / ANTIQUA	00000	HAZNET
VISTA	S100280764		DEER CT.		CHMIRS
VISTA	S105884027		EXXON MOBIL STATION #11433, AT 710 SYCAMORE AVE.		CHMIRS
VISTA	S105653328		GREEN OAKS CROSS OF SYCAMORE AVE		CHMIRS
VISTA	8873380	GREG HICKS	GREG HICKS		ERNS
VISTA	1009619703	1280 HACIENDA DR APT G6	1280 HACIENDA DR APT G6		US CDL
VISTA	8874106	LUPIN HILL DR NEAR CORANADO	LUPIN HILL DR NEAR CORANADO		ERNS
VISTA	S106105427	BUENA SD, SHADOWRIDGE WRP	2525 LUPINE DRIVE		CA WDS
VISTA	S108402488		SOUTH MELROSE OVERCROSSING, CROSS STREET IS OAK CR		CHMIRS
VISTA	8874032	OLD RIVER AND GULFER CANYON RD.	OLD RIVER AND GULFER CANYON RD.		ERNS
VISTA	8863934	PARKING LOT ESCONDIDO BLVD. AND S. SANTE FE	PARKING LOT ESCONDIDO BLVD. AND S. SANTE FE		ERNS
VISTA	8874078	RANCHO BUENO VISTA HIGH SCHOOL	RANCHO BUENO VISTA HIGH SCHOOL		ERNS
VISTA	S106105401	GUAJOME PARK ACADEMY	2000 N SANTE FE		CA WDS
VISTA	S106400958		2462 C SOUTH SANTA FE		CHMIRS
VISTA	S100217340		1515 SPUTA MELROM		CHMIRS
VISTA	S103675975	TEXACO REFINING AND MARKETING INC	911 E VISTA WAY / VALE TERR	00000	HAZNET
WARNER SPRINGS	S105155648	SERE CAMP	HWY 79		SWF/LF
WARNER SPRINGS	S105255704	PUERTA LA CRUZ CONSERV CAMP	32363 HWY 79 WARNER SPRINGS		CA WDS
WARNER SPRINGS	S100223200		INDIAN FLAT RD		CHMIRS
WARNER SPRINGS	S101613497	MAY BE WARNER SPRINGS	1 MILE S SUNSHINE SUMMIT, SW O		WMUDS/SWAT
WARNER SPRINGS	S105255794	S.E.R.E. CAMP WARNER SPRINGS	7 MILES NW OF WARNER SPRINGS		CA WDS
WARNER SPRINGS	S103442745	OAK GROVE-WARNER SPRINGS DISPO	NEAR HWY 79, 7 ML N OF WARNER		WMUDS/SWAT
WARNER SPRINGS	S103442746	LAKE HENSHAW RESORT	1/2 MI NORTH OF RESORT		SWF/LF, WMUDS/SWAT
WARNER SPRINGS	S100223173		OFF HWY 79; 2 MI SOUTH		CHMIRS
WARNER SPRINGS	S105255932	S.E.R.E CAMP LANDFILL	SERE CANO		CA WDS
WARNER SPRINGS	S100222273		SUNSHINE SUMMIT REFUSE COLLECTION SITE		CHMIRS
WARNER SPRINGS (NR)	8873090	END HWY S-2	END HWY S-2		ERNS
WARRNER SPRINGS	94418553	HWY 79 S	HWY 79 S		ERNS
WARRNER SPRINGS	94414578	HWY 79 S	HWY 79 S		ERNS
YUIMA	92258392	NORTH MESA DRIVE AND ORANGE GROVE	NORTH MESA DRIVE AND ORANGE GROVE		ERNS

IMPERIAL COUNTY, CA - ORPHAN SUMMARY

City	EDR ID	Site Name	Site Address	Zip	Database(s)
ACOLIA	94415156	MP 692.69	MP 692.69		ERNS
ACOLITA	S105632988		MP 692.69		CHMIRS
AUSTIN	96479065	KEYSTONE RD WEST OF AUSTIN	KEYSTONE RD WEST OF AUSTIN		ERNS
BAJA	2006798222	KILOMETER 42.5	KILOMETER 42.5		ERNS
BARD	S105667926		BARD, RIVER MILE 40 - 43		CHMIRS
BARD	2000526684	THE CALLER DID NOT HAVE A	THE CALLER DID NOT HAVE A	0	ERNS
BLYTHE	2000526440	CHOCOLATE MOUNTAIN	CHOCOLATE MOUNTAIN	0	ERNS
BOMBAY BEACH	S105647323		SR 111 NORTH OF HOT MINERAL SPA ROAD		CHMIRS
BOMBAY BEACH	S105884116		BOMBAY BEACH MPM 652.9 YUMA SUBDIVISION		CHMIRS
BOMBAY BEACH	S103340851	BOMBAY BEACH STP 89-030	2201 HONEY WAGON RD		CA WDS
BOMBAY BEACH	8874734	HOT MINERAL SPA HWY 111 FRINK BOOSTER	HOT MINERAL SPA HWY 111 FRINK BOOSTER		ERNS
BOMBAY BEACH	96472882	STATE RT 111 NORTH HOT MINERAL SPA RD	STATE RT 111 NORTH HOT MINERAL SPA RD		ERNS
BRAWLEY	877159	HWY 78 50 MILES FROM BLYTHE BUT ACTUALLY CLOSER TO BRAWLEY	HWY 78 50 MILES FROM BLYTHE BUT ACTUALLY CLOSER TO BRAWLEY		ERNS
BRAWLEY	S106391152		SR 78 1/10TH MILE WEST OF MILE POST MARKER 65 45 M		CHMIRS
BRAWLEY	S102003389	IID NO. CONSOLIDATED 93-60033	N/W CORNER HOVLEY / RUTHERFORD		CA WDS
BRAWLEY	S105036800	SCF- BEEF EATERS YARD 01-80023	DIETRICH RD		CA WDS
BRAWLEY	S102428895	DONBEE FARMS INC	5204 DIETRICH ROAD		LUST
BRAWLEY	S106152839	7-ELEVEN STORE #22818	580 SOUTH FIRST STREET		LUST
BRAWLEY	S106104675	DESERT VALLEY MONOFILL	3301 W HIGHWAY 86, DESERT VLY ROAD		CA WDS
BRAWLEY	S105651973		ON HOVELY ROAD IN A FAMERS FIELD		CHMIRS
BRAWLEY	S105629381		HOVELY / ANDRE		CHMIRS
BRAWLEY	2000670026	T HWY 78	T HWY 78		ERNS
BRAWLEY	S106447157	MESQUITE MINE	6502 E HWY 78		CA WDS
BRAWLEY	1004440004	MESQUITE FEEDYARD 01-80024	1504 E HWY 78		CA WDS
BRAWLEY	2000533532	6502 EAST HWY 78	6502 EAST HWY 78	0	ERNS
BRAWLEY	S105657753		9TH AT K ST		CHMIRS
BRAWLEY	95040671		W KEYSTONE RD		HMIRS
BRAWLEY	S105657240		MAIN ST. AT THE RAILROAD CROSSING		CHMIRS
BRAWLEY	S105651395		2 MI N/SHANK RD		CHMIRS
BRAWLEY	S105633014		SOUTHWEST OF HWY 111 / KEYSTONE ROAD		CHMIRS
BRAWLEY	94415742	SW OF HWY 111 AND KEYSTONE RD	SW OF HWY 111 AND KEYSTONE RD		ERNS
BRAWLEY	S102425720	BRAWLEY AIRPORT	950 ROSS BARNES DRIVE		LUST
BRAWLEY	S103679849	CALENERGY OPERATING CO	SEC 19 / 20 OF TOWNSHIP 13S	00000	HAZNET
CALEXICO	2006818415	408 EAST 3RD STREET	408 EAST 3RD STREET		ERNS
CALEXICO	2004731671	BOWKER AT MCCABE	BOWKER AT MCCABE		ERNS
CALEXICO	S105639964		CALEXICO YARD		CHMIRS
CALEXICO	S105654463		CALEXICO, INTERCHANGE AT THE BORDER AT MM 708.9		CHMIRS
CALEXICO	95080336		COLE RD AND RR TRACKS		HMIRS
CALEXICO	95080335		COLE RD AND RR TRACKS		HMIRS
CALEXICO	95080334		COLE RD AND RR TRACKS		HMIRS
CALEXICO	95080333		COLE RD AND RR TRACKS		HMIRS
CALEXICO	95071478		COLE ROAD & R R TRACKS		HMIRS

IMPERIAL COUNTY, CA - ORPHAN SUMMARY

City	EDR ID	Site Name	Site Address	Zip	Database(s)
CALEXICO	95071477		COLE ROAD & R R TRACKS		HMIRS
CALEXICO	94071518		COLE ROAD		HMIRS
CALEXICO	94071514		COLE ROAD		HMIRS
CALEXICO	S108402688		COLEXICO RAIL YARD		CHMIRS
CALEXICO	S105649907		10 MI EAST CALEXICO AND 3MI SOUTH OF HWY 98.		CHMIRS
CALEXICO	S105654724		760 GANPILLO AVE, SUITE D		CHMIRS
CALEXICO	9998090612		GRANT & CESAR CHA		HMIRS
CALEXICO	S105886462		701 A HAROLD AVENUE		CHMIRS
CALEXICO	S105255628	BRANDENBERG FEED YARD 01-80018	903 WEST HWY 98		CA WDS
CALEXICO	S102003356	MT. SIGNAL CAFE 02-013	1201 WEST HWY 98		CA WDS
CALEXICO	92256524	1025 KLOAK RD	1025 KLOAK RD	-	ERNS
CALEXICO	S108402146		KLOKE ST. NEAR COLE RD.		CHMIRS
CALEXICO	S105255620	NEW RIVER CATTLE 01-80010	420 WEST KUBLER RD		CA WDS
CALEXICO	87463724	MILEPOST 708.5 IN RAILYARDS	MILEPOST 708.5 IN RAILYARDS		ERNS
CALEXICO	2005710468	MILEPOST: 707.80	MILEPOST: 707.80		HMIRS
CALEXICO	S105885942		MPM 706.60		CHMIRS
CALEXICO	873315	AT RR YDS, MP 708.5	AT RR YDS, MP 708.5		ERNS
CALEXICO	95091221		300 W SHERIDAN		HMIRS
CALEXICO	S105635021		SOUTHERN PACIFIC YARD, TRACK 620		CHMIRS
CALEXICO	S105655022		ON THE MAINLINE, CHAVEZ / GRANT STREETS, MP 708.		CHMIRS
CALEXICO	S106152886	COOK S MARKET	408 THIRD STREET		LUST
CALEXICO	2000521504	1005 EAST THIRD STREET	1005 EAST THIRD STREET	0	ERNS
CALEXICO	S105645251		TRACK 651 701 HAROLD AVE		CHMIRS
CALEXICO	8713662	TRACK 0650/MP-708.5 CALEXICO	TRACK 0650/MP-708.5 CALEXICO		ERNS
CALEXICO	S105662758		UNKNOWN LOCATION IN MEXICO		CHMIRS
CALEXICO	S105656355		YUMA SUBDIVISION, MPM 708.9		CHMIRS
CALIPAPRIA	S105634788		CALIPAPRIA SIDING		CHMIRS
CALIPAPRIA	2000542781	YOUNG ROAD	YOUNG ROAD	0	ERNS
CALIPATRIA	91215305	NR "L" DRAIN LATERAL & WELL PAD RIVER #7	NR "L" DRAIN LATERAL & WELL PAD RIVER #7		ERNS
CALIPATRIA	S104586585	CALIPATRIA - NPDES 00-002	100 BLK OF W LINDSAY RD		CA WDS
CALIPATRIA	95050841		BOWLES ST & LACK RD		HMIRS
CALIPATRIA	S106388969	CALIPATRIA AIPORT	SW CORNER OF AIRPORT		SLIC
CALIPATRIA	S103679837	WESTERN FARMS L P	SE CORNER OF WIEST / HOOBER	00000	HAZNET
CALIPATRIA	2004709732	6299 CRUMMER ROAD	6299 CRUMMER ROAD		ERNS
CALIPATRIA	2003707014	6299 CRUMMER ROAD	6299 CRUMMER ROAD		ERNS
CALIPATRIA	94111100		CUSTOMER'S PREMISES		HMIRS
CALIPATRIA	S101612561	RED HILL MARINA 95-044	7851 GARST RD		CA WDS
CALIPATRIA	99610122	INTERSECTION OF ALBRIGHT AND SR 115	INTERSECTION OF ALBRIGHT AND SR 115		ERNS
CALIPATRIA	9998020303		LACK ROAD		HMIRS
CALIPATRIA	S106391223		1/2 MILE SOUTH OF RUGGER RD ON WEST SIDE OF BRANDT		CHMIRS
CALIPATRIA	S106391786		6 MILES NNW OF PAYMASTER MINE CHOCOLATE MOUNTAIN G		CHMIRS
CALIPATRIA	2004734657	MONTGOMERY RD EAST OF FLEMMING RD	MONTGOMERY RD EAST OF FLEMMING RD		ERNS
CALIPATRIA	S105036799	SCF - FAIRLINE YARD 01-80019	612 SIMPSON		CA WDS
CALIPATRIA	S102003364	CALIPATRIA-EMERG. DISCH.03-010	1/4 MI W OF BRANDT ON LINDSEY		CA WDS
CALIPATRIA	S105665589		YOUNG RD.		CHMIRS
CALIPATRIA(NR)	8713533	MCKANDRY + GENTRY/N OF CALIPATRIA CA	MCKANDRY + GENTRY/N OF CALIPATRIA CA		ERNS
DUNES	98429116	NO PHYSICAL LOCATION IN THE MIDDLE OF DESSERT	NO PHYSICAL LOCATION IN THE MIDDLE OF DESSERT		ERNS

IMPERIAL COUNTY, CA - ORPHAN SUMMARY

City	EDR ID	Site Name	Site Address	Zip	Database(s)
EL CENTRAL	98449633	HELO PAD ON FLIGHTLINE	HELO PAD ON FLIGHTLINE		ERNS
EL CENTRAL	2000533573	MILE POST 143.8	MILE POST 143.8	0	ERNS
EL CENTRO	S105677044		SR 111 JSO EVAN HUWES HWY		CHMIRS
EL CENTRO	S108404274		12TH STREET		CHMIRS
EL CENTRO	S107452599		MM 147.2 ON THE EL CENTRO SUBDIVISION		CHMIRS
EL CENTRO	S106104673	FRESH WESTEN DOCK	170 / 175 NORTH FIRST STREET		CA WDS
EL CENTRO	S105668120		19TH ST AND WAKE AVE AND FARMERS AND X ST.		CHMIRS
EL CENTRO	S105644347		MP 695.6 ON A SIDE TRACK		CHMIRS
EL CENTRO	99647136	INTERSTATE 8 WEST OF DOGWOOD AVE	INTERSTATE 8 WEST OF DOGWOOD AVE		ERNS
EL CENTRO	S105256907	TAMARACK FEED LOT	HWY 98		CA WDS
EL CENTRO	S106153022	YOUTH UVENILE CENTER	324 APPLESTILL ROAD		LUST
EL CENTRO	S105181518	NAF EL CENTRO TANK 535	AREA 11		LUST
EL CENTRO	S105181415	NAF EL CENTRO TANK 510	AREA 11		LUST
EL CENTRO	S105181414	NAF EL CENTRO 144	AREA 6		LUST
EL CENTRO	S105181357	NAF EL CENTRO TANK 327	AREA 7		LUST
EL CENTRO	S105181198	NAF EL CENTRO TANK 315	AREA 7		LUST
EL CENTRO	S105181130	NAF EL CENTRO TANK 214A	AREA 8		LUST
EL CENTRO	S105181112	NAF EL CENTRO TANK 117	AREA 6/AREA 8		LUST
EL CENTRO	S105181107	NAF EL CENTRO TANK 551	AREA 11		LUST
EL CENTRO	S105181093	NAF EL CENTRO TANK 125	AREA 6		LUST
EL CENTRO	S105181089	NAF EL CENTRO TANK 525	AREA 11		LUST
EL CENTRO	S105180923	NAF EL CENTRO TANK 400 (A)(1) AND 400(B)(2)	AREA 5		LUST
EL CENTRO	S105180840	NAF EL CENTRO TANK 428	AREA 5		LUST
EL CENTRO	S105180759	NAF EL CENTRO TANK 441	AREA 6		LUST
EL CENTRO	S105180692	NAF EL CENTRO TANK 386	AREA 7		LUST
EL CENTRO	S105180691	NAF EL CENTRO TANK 400	AREA 6		LUST
EL CENTRO	S105180689	NAF EL CENTRO TANK 550	AREA 11		LUST
EL CENTRO	S105180687	NAF EL CENTRO TANK 221	AREA 8		LUST
EL CENTRO	S105180616	NAF EL CENTRO TANK 547	AREA 11		LUST
EL CENTRO	S105180842	NAF EL CENTRO TANK 425	AREA6		LUST
EL CENTRO	S105652782		I-8 AT CROSS OF DOGWOOD RD.		CHMIRS
EL CENTRO	S105631578		BETWEEN HANGER #1 / #2		CHMIRS
EL CENTRO	S105656543		500 BLOCK OF STATE STREET		CHMIRS
EL CENTRO	91467265	EAST BOUND I-8 1 MI EAST OF STATE RT 98	EAST BOUND I-8 1 MI EAST OF STATE RT 98		ERNS
EL CENTRO	91236493	EAST BOUND I-8 1 MI EAST OF STATE RT 98	EAST BOUND I-8 1 MI EAST OF STATE RT 98		ERNS
EL CENTRO	8873920	BOWKER ROAD	BOWKER ROAD		ERNS
EL CENTRO	S105255602	EL CENTRO-STDBY BASIN 03-009	LA BRUCHERIE RD, SO OF ATEN RD		CA WDS
EL CENTRO	S105887118		2255 LA BRUCHERRIE RD		CHMIRS
EL CENTRO	S105662892		CENTRAL DRAIN # 5, VILLA RD		CHMIRS
EL CENTRO	2004720101	EL CENTRO YARD	EL CENTRO YARD		ERNS
EL CENTRO	2004717387	EL CENTRO RAIL YARD	EL CENTRO RAIL YARD		ERNS
EL CENTRO	20014831		EL CENTRO SUB		HMIRS
EL CENTRO	20014830		EL CENTRO SUB		HMIRS
EL CENTRO	20014829		EL CENTRO SUB		HMIRS
EL CENTRO	200113355		EL CENTRO SUB		HMIRS
EL CENTRO	S107451736		EL CENTRO YARD @ MM 699.38		CHMIRS

IMPERIAL COUNTY, CA - ORPHAN SUMMARY

City	EDR ID	Site Name	Site Address	Zip	Database(s)
EL CENTRO	S107451735		EL CENTRO YARD		CHMIRS
EL CENTRO	S105639037		EL CENTRO IS ONLY LOCATION INFORMATION		CHMIRS
EL CENTRO	S106396122		EL CENTRO RAIL YARD, CLARK ROAD		CHMIRS
EL CENTRO	S106401008		EL CENTRO RAIL YARD, CLARK ROAD		CHMIRS
EL CENTRO	S106400925		EL CENTRO YARD / MILE POST 698		CHMIRS
EL CENTRO	S105638941		370 COMMERCIAL AVE		CHMIRS
EL CENTRO	S105181420	NAF EL CENTRO TANK 364	NORTHEAST CORNER OF BLDG 364		LUST
EL CENTRO	S105180883	NAF EL CENTRO TANK 110	SOUTHEAST CORNER OF BLDG 110		LUST
EL CENTRO	S105180686	NAF EL CENTRO TANK 422	SOUTHWEST CORNER BLDG 422		LUST
EL CENTRO	S106104687	EDMAN STEEL	CORNER HWYS 111 / 80		CA WDS
EL CENTRO	S106800793	DANENBURG 20 WATERLINE	DANENBERG DR / W OF DOGWOOD AV		CA WDS
EL CENTRO	S106388980	IMPERIAL IRRIGATION DISTRICT	DATE CANAL DITCH EAST OF HWY 86		SLIC
EL CENTRO	S105652280		DOGWOOD AND DANENBERG		CHMIRS
EL CENTRO	S105675816		490 N EARL'S RD		CHMIRS
EL CENTRO	S106104679	UNITED STATES GYPSUM CO	3810 W EVAN HEWES HIGHWAY		CA WDS
EL CENTRO	S105180690	NAF EL CENTRO TANK 333	NORTH EXTERIOR OF BLDG 333		LUST
EL CENTRO	2006812651	1426 FIELDVIEW RD.	1426 FIELDVIEW RD.		ERNS
EL CENTRO	S105180928	NAF EL CENTRO NEX GAS STATION-TKS 200N,S1,S2,W3	FIRST STREET, BLDG 200, GAS STATION		LUST
EL CENTRO	S105630628		FORESTER RD, NORTH OF AFTER RD		CHMIRS
EL CENTRO	S106152903	EXXON STATION	1302 SOUTH FOURTH STREET		LUST
EL CENTRO	S106152836	7-11 STORE #21836	2050 FOURTH STREET		LUST
EL CENTRO	S102434724	OREPEZA SANITATION COMPANY	207 EAST HIGHWAY 80		LUST
EL CENTRO	S105659270		EB I -8 WEST OF DOGWOOD RD		CHMIRS
EL CENTRO	S105670132		WB I-8 MPM 31.356		CHMIRS
EL CENTRO	S108405875		WB I-8 AT MPM 101		CHMIRS
EL CENTRO	S106390388		E/B I-8 1.1 MILES WEST OF SR 98 MILE MARKER 9 N		CHMIRS
EL CENTRO	8873216	345 N IMPERIAL AVE	345 N IMPERIAL AVE		ERNS
EL CENTRO	S105637743		IMPERIAL / ADAM BIG JOHN FOOD MART		CHMIRS
EL CENTRO	S105256909	LABRUCHERIE RANCH	1407 LABRUCHERIE ROAD		CA WDS
EL CENTRO	S105644871		366 MAIN STREET EL CENTRO R/R YARDS		CHMIRS
EL CENTRO	97120239		160 W MAIN STREET		HMIRS
EL CENTRO	S106388972	WRIGHT'S CLEANER	1693 WEST MAIN PLAZA		SLIC
EL CENTRO	S105643690		MCCABE ROAD AT SPERBER ROAD		CHMIRS
EL CENTRO	S102799055	1X FED AVIATION ADMIN/IMPERIAL VORTEC	MCCABE ROAD NEAR HWY 8	00000	HAZNET
EL CENTRO	S105883712		MILE POST 698.1 CALEXICO SUB DIVISION		CHMIRS
EL CENTRO	S106396124		MILE POST 700.4 CALEXICO SUB DIV.		CHMIRS
EL CENTRO	2005704657	MILEPOST 697.60	MILEPOST 697.60		HMIRS
EL CENTRO	S105638759		MILEPOST 699, CALEXICO BARNCH		CHMIRS
EL CENTRO	S107452769		MPM 699.73 CALEXICO SUB DIV, EL CENTRO RAIL-YARD		CHMIRS
EL CENTRO	S107452768		MPM 698.4 CALEXICO SUB		CHMIRS
EL CENTRO	S107452767		MPM 697.6 ON THE CALEXICO SUB DIV		CHMIRS
EL CENTRO	96473428	100 FT N OF NORTH FENCE OF AIR FACILITY IN SUDAN GRASS FIELD	100 FT N OF NORTH FENCE OF AIR FACILITY IN SUDAN GRASS FIELD		ERNS
EL CENTRO	S106104671	US NAVY EL CENTRO 90 052	NAVAL AIR FACILITY BLDG 504		CA WDS
EL CENTRO	S105661529		NECKEL ROAD AT UPRR		CHMIRS
EL CENTRO	S105180930	NAF EL CENTRO TANK 331	NORTH/CENTRAL EXTERIOR BLDG 331		LUST

IMPERIAL COUNTY, CA - ORPHAN SUMMARY

City	EDR ID	Site Name	Site Address	Zip	Database(s)
EL CENTRO	S105180881	NAF EL CENTRO TANK 410	NORTH/CENTRAL SIDE OF BLDG 410		LUST
EL CENTRO	S106104676	EL CENTRO WWTP	P O BOX 4450		CA WDS
EL CENTRO	S105181379	NAF EL CENTRO TANK 145	NORTHWEST OF BLDG 145, SOUTH OF A STR		LUST
EL CENTRO	S105181344	NAF EL CENTRO TANK 533	EAST OF BLDG 533		LUST
EL CENTRO	S105181188	NAF EL CENTRO TANKS 272A/272B/272C	WEST OF BLDG 200, THE NEX GAS STATION		LUST
EL CENTRO	S105181129	NAF EL CENTRO TANK 114	NORTH OF 3RD ST, BTWN BLDGS 115-240		LUST
EL CENTRO	S105181120	NAF EL CENTRO TANK 116	WEST OF A STR, NORTH OF 3RD STR		LUST
EL CENTRO	S105181091	NAF EL CENTRO TANK 328	WEST OF YORKTOWN, SW CORNER OF BLDG 328		LUST
EL CENTRO	S105181085	NAF EL CENTRO TANK 315	WEST OF D STR, SOUTHEAST CORNER BLDG 315		LUST
EL CENTRO	S105180884	NAF EL CENTRO TANK 551(I)(N)	SOUTH OF 7TH STR BTWN E / G STRS		LUST
EL CENTRO	S105180829	NAF EL CENTRO TANK 137	WEST OF BLDG 137		LUST
EL CENTRO	S105180758	NAF EL CENTRO TKS 601-610, SITE 14/ 15, FUEL FARM	SOUTH OF ANTIETEM ST		LUST
EL CENTRO	S105180757	NAF EL CENTRO TANK 548(E)	SOUTH OF 7TH STREET		LUST
EL CENTRO	S105180688	NAF EL CENTRO TANK 539	SOUTH OF BLDG 528		LUST
EL CENTRO	S105180618	NAF EL CENTRO TANK 130	EAST OF A STR.		LUST
EL CENTRO	S105180617	NAF EL CENTRO TANK 438	EAST OF C STR, SOUTH OF NORTH STR		LUST
EL CENTRO	S106152957	NAF EL CENTRO TANK 529	SOUTH OF 8TH STR, BTWN J / G STR&NBSP;		LUST
EL CENTRO	2001559483	NORTH OF	NORTH OF	0	ERNS
EL CENTRO	2001556304	NORTH OF EVEN HEWES HWY	NORTH OF EVEN HEWES HWY	0	ERNS
EL CENTRO	2005626929	OLD HWY 111	OLD HWY 111		ERNS
EL CENTRO	S105418554	FORMER TOSCO BULK PLANT #0179	241 ORANGE AVENUE		LUST
EL CENTRO	8874232	E PARKING LOT 852 BROADWAY	E PARKING LOT 852 BROADWAY		ERNS
EL CENTRO	S100216292		EAST PARKING LOT OF 852 BROADWAY		CHMIRS
EL CENTRO	S105639368		329 WEST PICO RD		CHMIRS
EL CENTRO	S105673510		RAIL YARD IN EL CENTRO BETWEEN ROTH AVE AND CEDAR		CHMIRS
EL CENTRO	S105884852		6TH AT RAILROAD		CHMIRS
EL CENTRO	S105664867		RALPH RD. AT DOGWOOD		CHMIRS
EL CENTRO	2006409616	651 EAST ROSS AVE.	651 EAST ROSS AVE.		HMIRS
EL CENTRO	S105693795	NAF EL CENTRO IR SITE 7, ABANDONED FUEL FARM	RUNWAY 08/26 / TAXIWAY "G"		LUST
EL CENTRO	8873855	SEARS ROEBUCK	SEARS ROEBUCK		ERNS
EL CENTRO	S106152959	PACIFIC BELL	1029 SOUTH SECOND STREET		LUST
EL CENTRO	S105181331	NAF EL CENTRO TANK 459	WEST SIDE OF BLDG 459		LUST
EL CENTRO	S105181330	NAF EL CENTRO TANK 198	EAST SIDE OF BLDG 197 SOUTH OF ACCESS RD		LUST
EL CENTRO	S105181137	NAF EL CENTRO TANK 537	EAST SIDE OF BLDG 537		LUST
EL CENTRO	S105181090	NAF EL CENTRO TANK 528	WEST SIDE BLDG 528		LUST
EL CENTRO	S105181086	NAF EL CENTRO TANK 485	W SIDE BLDG 485, GO CART STAGING AREA		LUST
EL CENTRO	S105180897	NAF EL CENTRO TANK 554	WEST SIDE OF BLDG 554		LUST
EL CENTRO	S105180882	NAF EL CENTRO TANK 490	SOUTH SIDE BLDG 409		LUST
EL CENTRO	S104891104	NAF EL CENTRO TANKS 409(N) AND 409 (S)	NORTH SIDE BLDG 409		LUST
EL CENTRO	S105181318	NAF EL CENTRO TANK 227	SOUTEAST CORNER OF BLDG 227		LUST
EL CENTRO	S105180841	NAF EL CENTRO TANKS 312.1 AND 312.2	SOUTHEAST CORNER OF BLDG 227		LUST
EL CENTRO	S106152906	EL CENT O NAF	1605 THIRD ST.		LUST
EL CENTRO	S106104677	BCI COCA-COLA CO OF LA	126 SOUTH THIRD ST.		CA WDS
EL CENTRO	2002591668	1605 THIRD STREET	1605 THIRD STREET	0	ERNS
EL CENTRO	S105674549		THOMPSON RD. NEAR FORESTER RD.		CHMIRS

IMPERIAL COUNTY, CA - ORPHAN SUMMARY

City	EDR ID	Site Name	Site Address	Zip	Database(s)
EL CENTRO	S105662862		UMA SUBDIVISION MPM 655.6 FRINK CROSS ROADS		CHMIRS
EL CENTRO	8720219	UNOCAL (D LECHMAN)	UNOCAL (D LECHMAN)		ERNS
EL CENTRO	S108404763		UPRR RAILYARD IN EL CENTRO		CHMIRS
EL CENTRO	S105637255		USN BASE EL CENTRO		CHMIRS
EL CENTRO	8874625	VALLEY NITROGEN PRODUCERS CO	VALLEY NITROGEN PRODUCERS CO		ERNS
EL CENTRO	S107150161	IMPERIAL COUNTY/CLANDESTINE DRUG LABS	VARIOUS LOCATIONS WITHIN IMPERIAL		HAZNET
EL CENTRO	S103969755	IMPERIAL COUNTY/CLANDESTINE DRUG LABS	VARIOUS LOCATIONS WITHIN IMPERIAL COUNTY	00000	HAZNET
ELCENTRO	98443318	365 COMMERCIAL AVE	365 COMMERCIAL AVE		ERNS
ELCENTRO	96501579	NOT SECURED / RATE OF RELEASE UNKNOWN / NO MATERIALS HAS REA	NOT SECURED / RATE OF RELEASE UNKNOWN / NO MATERIALS HAS REA		ERNS
FRINK	93332898	MAIN LINE AT FRINK NO MILE POST AVAILABLE	MAIN LINE AT FRINK NO MILE POST AVAILABLE		ERNS
FRINK	2002590110	MILE 655	MILE 655	0	ERNS
FRINK	S105882459		MPM 655 YUMA SUBDIVISION		CHMIRS
GLAMAS	2000544678	YUMA SUBDIVISION	YUMA SUBDIVISION	0	ERNS
GLAMIF	S105882569		MPM 700 YUMA SUBDIVISION.		CHMIRS
GLAMIS	S105677695		HWY 78 AND RR MP 698.2 ON THE YUMA SUBDIVISION		CHMIRS
GLAMIS	93325408	ROUTE 78 EAST OF GLAMIS	ROUTE 78 EAST OF GLAMIS		ERNS
GLAMIS	S105658956		GLAMIS AREA		CHMIRS
GLAMIS	2006805608	MILE POST 698.2	MILE POST 698.2		ERNS
GLAMIS	S105670260		MILE POST MARKER 698.2 YUMA SUB DIVISION		CHMIRS
GLAMIS	S105665257		6 MILES NW OF GLAMIS, IMPERIAL CO. MPM 692.15		CHMIRS
GLAMIS	S105882423		MPM 700.4 YUMA SUBDIVISION, 1/2 MILE E/O HWY 78		CHMIRS
GLAMIS	S105662068		MPM 698.1		CHMIRS
GLAMIS	S108404390		MPM 159 FOR THE PIPELINE/UPRR MPM 697		CHMIRS
GLAMIS	S106398504		MPM 707.5 YUMA SUBDIVISION		CHMIRS
GLAMIS	S105658866		TED KIPS RD WHICH PARALLELS THE TRACKS - RR MP 700		CHMIRS
GLAMIS	S108403455		ON THE YUMA SUBDIVISION NEAR MPM 702.1		CHMIRS
GLAMIS	S106394984		YUMA SUBDIVISION, MPM 700, CLOSEST ROAD CROSSING I		CHMIRS
GLAMOTH	92297984	CHOCOLATE MTS	CHOCOLATE MTS		ERNS
HEBER	S105648260		DOGWOOD 8A		CHMIRS
HEBER	97413829	DOGWOOD LATERAL IRRIGA- TION DITCH AT GATE 8-A HEBER ROAD	DOGWOOD LATERAL IRRIGA- TION DITCH AT GATE 8-A HEBER ROAD		ERNS
HEBER	2002616731	HEBER RD	HEBER RD	0	ERNS
HEBER	S105638780		TRACK 612 M/P 704 ON CALEXICO BRANCH		CHMIRS
HOLTVILLE	872205	HWY 115	HWY 115		ERNS
HOLTVILLE	S106484170	J. R. SIMPLOT - SANDIA SIDING	HIGHWAY 115 / HARRIS ROAD		LUST, SLIC
HOLTVILLE	2003702647	211 W. 5TH ST.	211 W. 5TH ST.		ERNS
HOLTVILLE	S104586586	ORMESA GEOTHERMAL IH 00-085	3302 A-EAST EVAN HEWES HWY, #A		LUST, CA WDS
HOLTVILLE	S105255604	ORMESA GEOTHERMAL IE 00-102	3302 B-EAST EVAN HEWES HWY, #B		LUST, CA WDS
HOLTVILLE	S105663773		400 BLOCK OF HOLT AVE		CHMIRS
HOLTVILLE	9998041163		BOND CORNER RD		HMIRS
HOLTVILLE	S105637334		BRIDENSTEIN / BONDS CORNERS RD		CHMIRS
HOLTVILLE	S105255603	ORMESA GEOTHERMAL I 00-103	3300 C-EAST EVAN HEWES HWY		LUST, CA WDS
HOLTVILLE	S102798193	O'DWYER RANCH	CORNER OF VERDE SCHOOL ROAD	00000	HAZNET
HOLTVILLE	S105638095		DOLE FRESH VEGETABLES MELON ROAD		CHMIRS
HOLTVILLE	S104586590	ORMESA GEOTHERMAL II 00-090	3304 EAST EVAN HEWES HWY		LUST, CA WDS
HOLTVILLE	S105255605	GEM 2 & 3 00-101	3300 EAST EVAN HEWES HWY		LUST, CA WDS

IMPERIAL COUNTY, CA - ORPHAN SUMMARY

City	EDR ID	Site Name	Site Address	Zip	Database(s)
HOLTVILLE	S100852338	1X PSC GEOTHERMAL SERVICES CO	3300 E EVAN HUGHES HWY	00000	HAZNET
HOLTVILLE	97080451		E EVANS HEWES		HMIRS
HOLTVILLE	93334466	3300 EVANS HUGH HWY	3300 EVANS HUGH HWY		ERNS
HOLTVILLE	94418536	EZANHAWES HWY AND TOLD ROAD	EZANHAWES HWY AND TOLD ROAD		ERNS
HOLTVILLE	S106152955	MORAN S SERVICE	737 EAST FIFTH STREET		LUST
HOLTVILLE	S105632687		FUSI FARMS EZANHAWES HWY / TOLD ROAD		CHMIRS
HOLTVILLE	S106104669	NORRISH RD PIT	HIGHLINE CANAL RD. / NORRISH RD.		CA WDS
HOLTVILLE	S106389233		MILLER RD AND VERDA ROADS 4 MILES SOUTH EAST OF HO		CHMIRS
HOLTVILLE	2002599775	521 OLIVE STREET	521 OLIVE STREET	0	ERNS
HOLTVILLE	8712563	UNK	UNK		ERNS
HOLTVILLE	S105255615	JOHN GRIZZLE FEEDLOT 01-80004	2704 WEBB RD		CA WDS
HOLTVILLE	S105632650		WORTHINGTON RD, EAST OF NEW RIVER		CHMIRS
HOLTVILLE	94414538	WORTHINGTON RD EAST OF NEW RIVER	WORTHINGTON RD EAST OF NEW RIVER		ERNS
HOLTVILLE(NR)	87463701	HWY-115 NR:HOLTVILLE	HWY-115 NR:HOLTVILLE		ERNS
HOPEVILLE	98433869	7.6 MILES NW OF HOPEVILLE AIRPORT	7.6 MILES NW OF HOPEVILLE AIRPORT		ERNS
IMPERIAL	96487026	04/10/1996	04/10/1996		ERNS
IMPERIAL	S105673643		SR 111 NORTH OF ATEN RD.		CHMIRS
IMPERIAL	S100217301		506 E 2ND		CHMIRS
IMPERIAL	S105636827		EB 91 2MILES E OF IMPERIAL		CHMIRS
IMPERIAL	2004090603		2451 ACCESS WAY		HMIRS
IMPERIAL	S106104670	IMPERIAL CO AIRPORT	1099 AIRPORT RD # A		CA WDS
IMPERIAL	S103678486	CU1 VENTURE	CORNER OF KEYSTONE RD / DOGWOOD RD	00000	HAZNET
IMPERIAL	1009632475	SOUTHERN CALIFORNIA GAS COMPANY	CROSS ROAD @ ATEN		DOT OPS
IMPERIAL	8873957	DRREWRY CHEMICAL (R WAGNER)	DRREWRY CHEMICAL (R WAGNER)		ERNS
IMPERIAL	99621279	FORRESTER ROAD SOUTH OF LARSEN	FORRESTER ROAD SOUTH OF LARSEN		ERNS
IMPERIAL	S107532929		3300 NORTH FORRESTER ROAD (CROSS-EDGAR)	0	CDL
IMPERIAL	96515226	LARSON ROAD	LARSON ROAD		ERNS
IMPERIAL	S105658798		MPM 694		CHMIRS
IMPERIAL	S105653344		NICHOLS RD MPM 697		CHMIRS
IMPERIAL	S106152960	PACIFIC BELL	108 EAST NINTH STREET		LUST
IMPERIAL	S105557951	SENATOR WASH REC AREA 02-007	NW. OF IMP. DAM, WINTERHAVEN		CA WDS
IMPERIAL	8713166	2-MI W OF IMPERIAL	2-MI W OF IMPERIAL		ERNS
IMPERIAL	S105673631		STATE ROUTE 111 N. OF ATEN RD.		CHMIRS
IMPERIAL	8872837	STOKER CO (ALTON METCALF)	STOKER CO (ALTON METCALF)		ERNS
IMPERIAL	S105636556		410 N STREET		CHMIRS
IMPERIAL	S105631006		TRACK #315 IMPERIAL RAIL YARD # NDYX9125		CHMIRS
IMPERIAL	S104156025	GATEWAY OF THE AMERICAS 99-042	ZINETTA DR		CA WDS
IMPERIAL COUNTY	S106389103		E/B 1-8 EAST OF MOUNTAIN SPRING RD OVERTURNED BIG		CHMIRS
IMPERIAL COUNTY	S105639667		HWY 78 E GLAMIS		CHMIRS
IMPERIAL COUNTY	S105631505		S/R 78 EAST OF GLAMIS 25 E OF BRAWY		CHMIRS
IMPERIAL COUNTY	S105630386		I-8 AT STATE ROUTE 111		CHMIRS
IMPERIAL COUNTY	S105638928		BETWEEN GLAMIS AND ACOLITA R/R MILE POST 694		CHMIRS
IMPERIAL COUNTY	2002594958	BORDER PATROL CHECK POINT	BORDER PATROL CHECK POINT	0	ERNS
IMPERIAL COUNTY	2006787369	BROCKMAN AT KUBLER	BROCKMAN AT KUBLER		ERNS
IMPERIAL COUNTY	90175757	FORT YUMA INDIAN RESERVATION	FORT YUMA INDIAN RESERVATION		ERNS
IMPERIAL COUNTY	S106389074		HOLTVILLE- SOUTH OF HOLTVILLE EAST OF CALEXICA CAN		CHMIRS
IMPERIAL COUNTY	87463981	WB I-8 NR:GORDON'S WELL	WB I-8 NR:GORDON'S WELL		ERNS



IMPERIAL COUNTY, CA - ORPHAN SUMMARY

City	EDR ID	Site Name	Site Address	Zip	Database(s)
IMPERIAL COUNTY	S105629322		IMPERIAL HIGHWAY, NEAR EL CENTRO		CHMIRS
IMPERIAL COUNTY	S100633166	IMPERIAL COUNTY/EMERG RESPONSE ONLY	IMPERIAL COUNTY	00000	HAZNET
IMPERIAL COUNTY	S106389160		PEACH CANAL - GATE 30 1/4 MILE NORTH OF HOLT AND W		CHMIRS
IMPERIAL COUNTY	S105630944		PEAR 28C N/E OF HOLTVILLE		CHMIRS
IMPERIAL COUNTY	879908	WESTBOUND INTER RTE 8. 2 MILES WEST OF OCOTILLO, CA.	WESTBOUND INTER RTE 8. 2 MILES WEST OF OCOTILLO, CA.		ERNS
IMPERIAL COUNTY	877980	WESTBOUND I-8 1/4 MILE W OF GORDON'S WELL	WESTBOUND I-8 1/4 MILE W OF GORDON'S WELL		ERNS
NEAR CALEXICO	S105639063		CALEXICO PORT OF ENTRYE		CHMIRS
NEAR EL CENTRO	S106389490		EASTBOUND I 8 2 MILES EAST OF BROCK RESEARCH CENTE		CHMIRS
NEAR NILAND	S105632980		MP 658, SOU PAC MAINLINE		CHMIRS
NILAND	S106104664	FRINK PIT	HIGHWAY 111 / FRINK ROAD		CA WDS
NILAND	S105638566		HWY 111 NORTH OF ENGLISH RD		CHMIRS
NILAND	91240433	HWY 111 & FRINK RD	HWY 111 & FRINK RD		ERNS
NILAND	92257364	MP 2615	MP 2615		ERNS
NILAND	93341182	MC AIR STATION CHOC MOUNT GUNNERY RANGE	MC AIR STATION CHOC MOUNT GUNNERY RANGE		ERNS
NILAND	S102003404	NILAND SD-EMER DISCH 92-021	125 ALCOT RD WEST OF HWY 111		CA WDS
NILAND	S105883335		HWY111 AND OLD AIR FORCE ROAD.		CHMIRS
NILAND	S105655722		BEAL RD, MP 772		CHMIRS
NILAND	S106104665	FLOWING WELLS PIT	FLOWING WELLS / NOFFSINGER RD		CA WDS
NILAND	S106104696	CAMP BILLY MACHEN	IRIS WASH		CA WDS
NILAND	S105666110		MAIN ST. AT BEAL RD.		CHMIRS
NILAND	S105664795		MAIN ST.		CHMIRS
NILAND	98457727	NEAR MAIN STREET	NEAR MAIN STREET		ERNS
NILAND	S105638383		NILAND STATION		CHMIRS
NILAND	94400578	NILAND PUMP STATION	NILAND PUMP STATION		ERNS
NILAND	S106400912		NILAND YARD 8146 MEMPHIS		CHMIRS
NILAND	S106388982	UNION PACIFIC RAILROAD NILAND	NILAND RR FORK IN RAILYARD		SLIC
NILAND	S105639173		404 EAST NOFSINGER RD		CHMIRS
NILAND	S105663042		IN NORTH NILAND RAILYARD, MPM 667.5		CHMIRS
NILAND	2001555748	SOUTH OF FRINK ROAD	SOUTH OF FRINK ROAD	0	ERNS
NILAND	96510076	PAYMASTER MINE 6 MI NNW OF CHOCOLATE MTN AIR GUN RNG	PAYMASTER MINE 6 MI NNW OF CHOCOLATE MTN AIR GUN RNG		ERNS
NILAND	S106392065		SALTON SEA NATIONAL WILDLIFE REFUGE, GARSH / SIN		CHMIRS
NILAND(NR)	8712650	"FOUNTAIN OF YOUTH SPA/"	"FOUNTAIN OF YOUTH SPA/"		ERNS
NYLAND	8716174	"WORCHESTER"RR SIDING, (SO PAC TRACKS)	"WORCHESTER"RR SIDING, (SO PAC TRACKS)		ERNS
NYLAND	93321063	OASIS STORAGE AREA 1ST ST	OASIS STORAGE AREA 1ST ST		ERNS
NYLAND ACRES	S105631164		OASIS STORAGE AREA 1ST ST.		CHMIRS
NYLAND ACRES	S106389829		SANTA FE PACIFIC PIPELINE PUMP STATION NOFFSINGER		CHMIRS
OCOTILLA	S107529422		1638 C PAINTED GORGE RD	0	CDL
OCOTILLO	S102626503	OCOTILLO WELLS TS	HIGHWAY 78 AT SPLIT MOUNTAIN RD.		SWF/LF
OCOTILLO	S106104692	GRANITE CONST CO	3 / A HALF MI EAST OF SR2		CA WDS
OCOTILLO	S106392393		ABOUT 6 MILES NO. OF EVAN HEWES HWY / 15 MILES W		CHMIRS
OCOTILLO	S103679030	ARMY CORP OF ENG./COYOTE WELLS GAP FILLE	IMPERIAL COUNTY, 10 MILES S.OF	00000	HAZNET
OCOTILLO	S104241867	LAZARE PROPERTY	IN-KO-PAK RD / I 8&NBSP;		LUST
OCOTILLO	S106104667	SHELL CANYON RD PIT	2M E OF OCOTILLO, 2M N OF SR2		CA WDS
OGILBY	98442145	DUNES SIGHTING YUMA SUBDIVISION WESTBOUND	DUNES SIGHTING YUMA SUBDIVISION WESTBOUND		ERNS
OGILBY	S105674037		OGILBY RD CROSSING		CHMIRS

IMPERIAL COUNTY, CA - ORPHAN SUMMARY

City	EDR ID	Site Name	Site Address	Zip	Database(s)
PALO VERDE	96516057	HWY 78	HWY 78		ERNS
PALO VERDE	S105675092		SR 78 / MILPITAS WASH		CHMIRS
PALO VERDE	S102003402	MITCHELL CAMP 94-067	PO BOX 398		CA WDS
PALO VERDE	S103619364	RIPLEY CLANDESTINE DRUM DUMP	0.3 MI DWNSTREAM TAYLORS FERRY	00000	HAZNET
PALO VERDE	S102437965	SPORTSMAN S PARADISE	LOT 67, ANCHOR WAY		LUST
PALO VERDE	S106389348		PALO VERDE GAP FILLER ANNEX(US AIR FORCE) T10,R21E		CHMIRS
PALO VERDE	S105640924		T9S, R22E, SEC 2, SAN BERNDINO BASE LINE		CHMIRS
PALO VERDE	2001564698	ST. RT. 78 AT MILPITAS WASH	ST. RT. 78 AT MILPITAS WASH	0	ERNS
PALO VERDE	98428078	STATE RT 78 5 MI SO PALO VERDE	STATE RT 78 5 MI SO PALO VERDE		ERNS
PALO VERDE	S106391078		THREE FINGERS LAKE ABOUT 2 BLOCKS NORTH OF WALTERS		CHMIRS
PALO VERDE	S106100815	WALTER'S CAMP, INC. 97-500153	WALTER'S CAMP ROAD		CA WDS
PALO VERDE(NR)	8715256	ST HWY/MP 37/2-MI N OGILVY RD	ST HWY/MP 37/2-MI N OGILVY RD		ERNS
PALOS VERDE	96475840	01/24/1996	01/24/1996		ERNS
PALOS VERDES	96516058	HWY 78/2 MILES SOUTH OF PALOS VERDES	HWY 78/2 MILES SOUTH OF PALOS VERDES		ERNS
RICO	9900008866		9933 E BEVERLY BLVD		HMIRS
RICO	9999071849		9933 E BEVERLY BLVD		HMIRS
SALTON CITY	S104570061	ERIC NESETH ETAL	330 AIRCREST AVE	00000	HAZNET
SALTON CITY	S105689649	SALTON CITY OXID BASIN 00-094	2170 LANCING AVE		CA WDS
SALTON CITY	90060317		S-22		HMIRS
SALTON CITY	S106399757		975 SEA PORT AVE		CHMIRS
SEELEY	96492926	05/28/1996	05/28/1996		ERNS
SEELEY	S106391292		IN A FARMERS FIELD 100' NORTH OF THE NORTH FENCE L		CHMIRS
SEELEY	S105646581		EVAN HEWES RD / BROWN RD		CHMIRS
SEELEY	96497782	EVAN HEWES ROAD AND BROWN ROAD	EVAN HEWES ROAD AND BROWN ROAD		ERNS
SEELEY	S105630261		EVANHEWES AND DREW, UNINCORPORATED AREA		CHMIRS
SEELEY	S106152900	ELM S EQUIPMENT (ABANDONED)	FORRESTER / DREW ROAD&NBSP;		LUST
SEELEY	1009619427	2205 HASKELL RD	2205 HASKELL RD		US CDL
SEELEY	91466619	HUFF RD AND IMLER RD	HUFF RD AND IMLER RD		ERNS
SEELEY	S106104761	BULLFROG FARMS 01-80034	2338 PAYNE ROAD		CA WDS
UNI.	S106400294		MILE POST 716.6 YUMA SUB. DIV.		CHMIRS
UNINC	S100279655		SR 78, 7919' W/GREEN RD		CHMIRS
UNINC	S100218177		EAST BOUND I-8 W/MT SPRINGS ROAD		CHMIRS
UNINC	S100280463		BOWKER ROAD 3/4 MILE SOUTH OF HEBER ROAD		CHMIRS
UNINC	S100218376		I-8 EAST/MYER CREEK BRIDGE		CHMIRS
UNINC	S100217685		N/B SR 86 / HOSKINS RD		CHMIRS
UNINCORPORATED	S108405779		ON KIPF RD APROX 3 MI W/OF HWY 78, GLAMITH AREA		CHMIRS
UNINCORPORATED	S106392297		1/2 MI WEST OF LACKY ROAD, CLOSE TO INTERSECTION O		CHMIRS
UNINCORPORATED COUN	S105655365		10TH AND MALAN		CHMIRS
UNINCORPORATED COUN	S105652587		SR 111 ANDD JASPER RD		CHMIRS
UNINCORPORATED COUN	S105662848		HWY 115 AT ALBRIGHT RD.		CHMIRS
UNINCORPORATED COUN	S105667667		32 54 422 N 151 39 466 W		CHMIRS
UNINCORPORATED COUN	S106394794		WB 8 AT DEVILS CANYON CREEK BRIDGE #1. CLOSEST TO		CHMIRS
UNINCORPORATED COUN	S107452082		HWY 86 1 1/2 MILES NORTH OF TREDWELL		CHMIRS
UNINCORPORATED COUN	S105669340		N/B 86 NORTH OF TREADWELL		CHMIRS
UNINCORPORATED COUN	S108401412		N/B 86 AT TREDWELL		CHMIRS
UNINCORPORATED COUN	S106394683		SR 86 JSO LEGION RD, OUTSIDE OF THE CITY OF BRAWLE		CHMIRS
UNINCORPORATED COUN	S106396783		S22 @SR86, NEAREST TOWN IS SALTAN CITY		CHMIRS

IMPERIAL COUNTY, CA - ORPHAN SUMMARY

City	EDR ID	Site Name	Site Address	Zip	Database(s)
UNINCORPORATED COUN	S105676756		1409 E. ALAMO RD. NEAREST TOWN HOLTVILLE		CHMIRS
UNINCORPORATED COUN	S107451096		APPROXIMATELY 50 MILES NW OF YUMA, AZ, NEXT TO THE		CHMIRS
UNINCORPORATED COUN	S106392275		ATEN / FORRESTER RDS, EVEN HEWES HWY & FORRESTER		CHMIRS
UNINCORPORATED COUN	S105676251		AUSTIN RD N OF MCCABE RD		CHMIRS
UNINCORPORATED COUN	S106397125		BANNISTER ROAD AT KALIN ROAD. CLOSEST TOWN IS WEST		CHMIRS
UNINCORPORATED COUN	S107451302		BOWKER / MCCABE CALEXICO		CHMIRS
UNINCORPORATED COUN	S108402229		BUTTERS ROAD, 1 MILE SOUTH OF HWY 78, NEAREST CITY		CHMIRS
UNINCORPORATED COUN	S105653697		CADY RD AND ELDER RD		CHMIRS
UNINCORPORATED COUN	S105648865		CALEXICO POE		CHMIRS
UNINCORPORATED COUN	S108402141		DITCH HEADGATE NUMBER VAIL 559, OFF SINCLAIR RD. F		CHMIRS
UNINCORPORATED COUN	S105648256		DOGWOOD LATERAL 2, GATE 8A		CHMIRS
UNINCORPORATED COUN	S105661777		EASTON RD / HWY 111		CHMIRS
UNINCORPORATED COUN	S108405477		EVAN HUGHES AT OLD HWY 111		CHMIRS
UNINCORPORATED COUN	S107450862		86 EXPRESSWAY NB AT AVE 85		CHMIRS
UNINCORPORATED COUN	S105671038		FISHER'S LANDING, CLOSE TO WINTERHAVEN		CHMIRS
UNINCORPORATED COUN	S108402783		NB FORRESTER RD AT WIENERT RD.		CHMIRS
UNINCORPORATED COUN	S106395544		ON FORRESTER ROAD 1/4 MILE SOUTH OF IMLER ROAD. ON		CHMIRS
UNINCORPORATED COUN	S106393301		FORRESTER ROAD SOUTH OF LARSEN ROAD, SIX MILES FRO		CHMIRS
UNINCORPORATED COUN	S105886394		HANGER #7, BUILDING #503		CHMIRS
UNINCORPORATED COUN	S105885000		HEBER RD JUST EAST OF BOWKER RD		CHMIRS
UNINCORPORATED COUN	S105660569		HEBREW RD EAST OF ANDERHOLTE RD		CHMIRS
UNINCORPORATED COUN	S105884010		NB HIGHWAY 86 AT ELMORE RANCH		CHMIRS
UNINCORPORATED COUN	S105662893		6502 E HWY 78		CHMIRS
UNINCORPORATED COUN	S105664017		EB I-8 AT BONDS CORNER RD.		CHMIRS
UNINCORPORATED COUN	S106396385		WB I-8 JUST WEST OF MEYER CREEK, CLOSEST TOWN IS O		CHMIRS
UNINCORPORATED COUN	S105671120		JESSUP RD. AT THE RAILROAD CROSSING, NEAR SEELEY		CHMIRS
UNINCORPORATED COUN	S106392688		JNO OGLBY, MPM 712.5 , NEAR TED KIPF RD AND COUNT		CHMIRS
UNINCORPORATED COUN	S108402871		KEYSTONE RD. EAST OF FORESTER RD.		CHMIRS
UNINCORPORATED COUN	S106395136		LATITUDE 33 DEGREES, 13 MIN 28 SECONDS/ LONGITUDE		CHMIRS
UNINCORPORATED COUN	S106397693		LATITUDE 33 DEGREES 12' 29" NORTH, LONGITUDE 115 D		CHMIRS
UNINCORPORATED COUN	S105659210		MCCONELL ROAD AT CAREY RD		CHMIRS
UNINCORPORATED COUN	S106395879		MCCONNELL RD. SOUTH OF WORTHINGTON		CHMIRS
UNINCORPORATED COUN	S105670270		1/2 MILE SOUTH OF US BORDER		CHMIRS
UNINCORPORATED COUN	S107452564		MILE POST 723 YUMA SUB DIV.		CHMIRS
UNINCORPORATED COUN	S106400312		MILE POST 698.2 YUMA SUB DIV.		CHMIRS
UNINCORPORATED COUN	S105656583		7.6 MILES SOUTHEAST OF THE HOLTVILLE AIRPORT		CHMIRS
UNINCORPORATED COUN	S108406709		30 MILES WEST YUMA AZ OFF OF THE 8 FREEWAY, EAST O		CHMIRS
UNINCORPORATED COUN	S107450016		3C MINE, LAT: 32 DEGREES 50.9125 NORTH LONG: 114 D		CHMIRS
UNINCORPORATED COUN	S107452647		MONTGOMERY / FLEMMING NEAR CALIPATRIA		CHMIRS
UNINCORPORATED COUN	S107452766		MPM 681.5 ON THE CALEXICO SUBDIVISION, ON RUTHERF		CHMIRS
UNINCORPORATED COUN	S106400496		NEAR ALL AMERICAN CANAL ON FORT YUMA INDIAN RESERV		CHMIRS
UNINCORPORATED COUN	S108402917		NILAND TO IMPERIAL LINE		CHMIRS
UNINCORPORATED COUN	S106395486		NORTHBOUND HWY. 86, JUST SOUTH OF ALLEN, THE NEA		CHMIRS
UNINCORPORATED COUN	S106394956		RIVER RANCH 14, WELL HEAD, NEAREST FACILITY IS THE		CHMIRS
UNINCORPORATED COUN	S106394629		RURAL ROADS: BOWKER AT ABATTI RD., THE NEAREST TO		CHMIRS
UNINCORPORATED COUN	S105677161		SR111 S/O FRINK RD.		CHMIRS
UNINCORPORATED COUN	S105887188		SENATORS WASH		CHMIRS

IMPERIAL COUNTY, CA - ORPHAN SUMMARY

City	EDR ID	Site Name	Site Address	Zip	Database(s)
UNINCORPORATED COUN	S106400835		SINCLAIR @ GENTRY, NEAREST TOWN IS WESTMORLAND		CHMIRS
UNINCORPORATED COUN	S105656213		SQUAW LAKE BOAT RAMP		CHMIRS
UNINCORPORATED COUN	S108404842		STARTED JUST WEST YUMA AZ TO MM 654.4 WISTER SIDI		CHMIRS
UNINCORPORATED COUN	S105675139		STATE ROUTE 86 SOUTH OF DESERT SHORES, MPM 61.5		CHMIRS
UNINCORPORATED COUN	S105662638		WEAVER RD AND AUSTIN RD		CHMIRS
UNINCORPORATED COUN	S106395095		WESTBOUND IINTERSTATE 8, 1 MILE WEST OF OGILVY R		CHMIRS
UNINCORPORATED COUN	S106396764		WORTHINGTON RD AT CASEY RD		CHMIRS
UNINCORPORATED COUN	S106398860		WORTHINGTON ROAD JWO MCCONNELL ROAD		CHMIRS
UNINCORPORATED COUN	S105668158		YUMA SUB MPM 700.4		CHMIRS
UNINCORPORATED COUN	S106395551		YUMA SUBDIVISION NEAR MP 707, BETWEEN GLAMIS AND O		CHMIRS
UNINCORPORATED COUN	S106400196		MM656.0 YUMA SUBDIVISION, NEAREST TOWN IS FRINK		CHMIRS
UNKNOWN	98437111	M/V (UNKNOWN) SPILLED MATERIAL / UNKNOWN CAUSE	M/V (UNKNOWN) SPILLED MATERIAL / UNKNOWN CAUSE		ERNS
UNKNOWN	S106395054		IN ARIZONA, ON THE COLORADO RIVER NORTH OF PALO VE		CHMIRS
UNKNOWN	S106391616		BETWEEN SINCLAIRE ROAD AND GENTRY ROAD CLOSEST TO		CHMIRS
UNKNOWN	94378524	EB I-8, 2 MI E OF BROCK RESEARCH CENTER	EB I-8, 2 MI E OF BROCK RESEARCH CENTER		ERNS
UNKNOWN	94377593	EB I-8, 2 MI E OF BROCK RESEARCH CENTER	EB I-8, 2 MI E OF BROCK RESEARCH CENTER		ERNS
UNKNOWN	93341700	PEACH CANAL GATE 30, 1/4 MI N OF HOLD & WORTHINGTON STS	PEACH CANAL GATE 30, 1/4 MI N OF HOLD & WORTHINGTON STS		ERNS
WEST MOORELAND	S105652574		LACK ROAD 4 MI. N. OF SR 86		CHMIRS
WESTMORELAND	91466606	PO BOX 158 5295 GARVEY RD	PO BOX 158 5295 GARVEY RD		ERNS
WESTMORELAND	91215121	PO BOX 158 5295 GARVEY RD	PO BOX 158 5295 GARVEY RD		ERNS
WESTMORLAND	1000730080	CHEVRON #9-0146	HIGHWAY 86		LUST
WESTMORLAND	9998090139		BANNISTER		HMIRS
WESTMORLAND	S105884591		BOARTS RD. AND KALIN RD.		CHMIRS
WESTMORLAND	S105638787		INTERSECTION OF BANNISTER ROAD AND HWY 86		CHMIRS
WESTMORLAND	96484060	198 W. MAIN ST	198 W. MAIN ST		ERNS
WESTMORLAND	S106388958	BENSON FARMS	WEST SIDE OF FORRESTER ROAD NORTH OF HWY 86		SLIC
WESTMORLAND	S106104682	HENSLER PIT	1 MI SO/W OF GARVEY / ANDRE RD		CA WDS
WINTERHAVEN	2004720713	ROUTE 1, 2400 IMPERIAL ROAD	ROUTE 1, 2400 IMPERIAL ROAD		ERNS
WINTERHAVEN	S105883176		HWY 80, EAST OF FIRST AVE		CHMIRS
WINTERHAVEN	S105884758		1ST AVE / WINTERHAVEN DR.		CHMIRS
WINTERHAVEN	S106395149		WB I-8, CALIFORNIA INSPECTION STATION, EAST OF SID		CHMIRS
WINTERHAVEN	S103679037	FORT YUMA INDIAN RESERVATION HOSPITAL	INDIAN HILL RD	00000	HAZNET
WINTERHAVEN	2005619448	LAT-32-88.40	LAT-32-88.40		ERNS
WINTERHAVEN	S105882919		1 MILE WEST OF OGILBY		CHMIRS
WINTERHAVEN	2002592246	1 MILE WEST OF OGILBY	1 MILE WEST OF OGILBY	0	ERNS
WINTERHAVEN	S105662013		MPM 731.8		CHMIRS
WINTERHAVEN	S105660338		MPM 724		CHMIRS
WINTERHAVEN	S105675711		MPM 726.5 YUMA SUB DIVISION		CHMIRS
WINTERHAVEN	S106152925	IMPERIAL IRRIGATION DIST YARD	504 THIRD STREET		LUST
WINTERHAVEN	S106395099		WINTERHAVEN CA, HWY 80 ON THE EAST SIDE OF WINTERH		CHMIRS
WINTERHAVEN	S105638031		YORK / COLLINS "RESERVATION DRAIN"		CHMIRS
YUMA PROVING GROUND	2000526768	STATE ROUTE 22	STATE ROUTE 22	0	ERNS

**Section 4**

**EPA Waste Code  
Addendum**

SECTION 4 - EPA WASTE CODES

There are no epa codes to report for this search area.

**Section 5**

**Databases Searched and  
Update Dates**

# GOVERNMENT RECORDS SEARCHED / DATA CURRENCY TRACKING

To maintain currency of the following federal and state databases, EDR contacts the appropriate governmental agency on a monthly or quarterly basis, as required.

**Number of Days to Update:** Provides confirmation that EDR is reporting records that have been updated within 90 days from the date the government agency made the information available to the public.

## **FEDERAL RECORDS**

### **NPL: National Priority List**

National Priorities List (Superfund). The NPL is a subset of CERCLIS and identifies over 1,200 sites for priority cleanup under the Superfund Program. NPL sites may encompass relatively large areas. As such, EDR provides polygon coverage for over 1,000 NPL site boundaries produced by EPA's Environmental Photographic Interpretation Center (EPIC) and regional EPA offices.

Date of Government Version: 01/25/2007	Source: EPA
Date Data Arrived at EDR: 01/31/2007	Telephone: N/A
Date Made Active in Reports: 03/12/2007	Last EDR Contact: 01/31/2007
Number of Days to Update: 40	Next Scheduled EDR Contact: 04/30/2007
	Data Release Frequency: Quarterly

### **NPL Site Boundaries**

Sources:

EPA's Environmental Photographic Interpretation Center (EPIC)  
Telephone: 202-564-7333

EPA Region 1  
Telephone 617-918-1143

EPA Region 6  
Telephone: 214-655-6659

EPA Region 3  
Telephone 215-814-5418

EPA Region 7  
Telephone: 913-551-7247

EPA Region 4  
Telephone 404-562-8033

EPA Region 8  
Telephone: 303-312-6774

EPA Region 5  
Telephone 312-886-6686

EPA Region 9  
Telephone: 415-947-4246

EPA Region 10  
Telephone 206-553-8665

### **Proposed NPL: Proposed National Priority List Sites**

A site that has been proposed for listing on the National Priorities List through the issuance of a proposed rule in the Federal Register. EPA then accepts public comments on the site, responds to the comments, and places on the NPL those sites that continue to meet the requirements for listing.

Date of Government Version: 09/27/2006	Source: EPA
Date Data Arrived at EDR: 11/01/2006	Telephone: N/A
Date Made Active in Reports: 11/22/2006	Last EDR Contact: 02/23/2007
Number of Days to Update: 21	Next Scheduled EDR Contact: 04/30/2007
	Data Release Frequency: Quarterly

### **DELISTED NPL: National Priority List Deletions**

The National Oil and Hazardous Substances Pollution Contingency Plan (NCP) establishes the criteria that the EPA uses to delete sites from the NPL. In accordance with 40 CFR 300.425.(e), sites may be deleted from the NPL where no further response is appropriate.

Date of Government Version: 12/28/2006	Source: EPA
Date Data Arrived at EDR: 01/31/2007	Telephone: N/A
Date Made Active in Reports: 03/12/2007	Last EDR Contact: 01/31/2007
Number of Days to Update: 40	Next Scheduled EDR Contact: 04/30/2007
	Data Release Frequency: Quarterly



# GOVERNMENT RECORDS SEARCHED / DATA CURRENCY TRACKING

## **NPL RECOVERY:** Federal Superfund Liens

Federal Superfund Liens. Under the authority granted the USEPA by CERCLA of 1980, the USEPA has the authority to file liens against real property in order to recover remedial action expenditures or when the property owner received notification of potential liability. USEPA compiles a listing of filed notices of Superfund Liens.

Date of Government Version: 10/15/1991	Source: EPA
Date Data Arrived at EDR: 02/02/1994	Telephone: 202-564-4267
Date Made Active in Reports: 03/30/1994	Last EDR Contact: 03/26/2007
Number of Days to Update: 56	Next Scheduled EDR Contact: 05/21/2007
	Data Release Frequency: No Update Planned

## **CERCLIS:** Comprehensive Environmental Response, Compensation, and Liability Information System

CERCLIS contains data on potentially hazardous waste sites that have been reported to the USEPA by states, municipalities, private companies and private persons, pursuant to Section 103 of the Comprehensive Environmental Response, Compensation, and Liability Act (CERCLA). CERCLIS contains sites which are either proposed to or on the National Priorities List (NPL) and sites which are in the screening and assessment phase for possible inclusion on the NPL.

Date of Government Version: 11/28/2006	Source: EPA
Date Data Arrived at EDR: 12/19/2006	Telephone: 703-603-8960
Date Made Active in Reports: 01/29/2007	Last EDR Contact: 03/21/2007
Number of Days to Update: 41	Next Scheduled EDR Contact: 06/18/2007
	Data Release Frequency: Quarterly

## **CERCLIS-NFRAP:** CERCLIS No Further Remedial Action Planned

Archived sites are sites that have been removed and archived from the inventory of CERCLIS sites. Archived status indicates that, to the best of EPA's knowledge, assessment at a site has been completed and that EPA has determined no further steps will be taken to list this site on the National Priorities List (NPL), unless information indicates this decision was not appropriate or other considerations require a recommendation for listing at a later time. This decision does not necessarily mean that there is no hazard associated with a given site; it only means that, based upon available information, the location is not judged to be a potential NPL site.

Date of Government Version: 12/20/2006	Source: EPA
Date Data Arrived at EDR: 01/29/2007	Telephone: 703-603-8960
Date Made Active in Reports: 02/27/2007	Last EDR Contact: 03/19/2007
Number of Days to Update: 29	Next Scheduled EDR Contact: 06/18/2007
	Data Release Frequency: Quarterly

## **CORRACTS:** Corrective Action Report

CORRACTS identifies hazardous waste handlers with RCRA corrective action activity.

Date of Government Version: 01/04/2007	Source: EPA
Date Data Arrived at EDR: 01/18/2007	Telephone: 800-424-9346
Date Made Active in Reports: 02/27/2007	Last EDR Contact: 03/05/2007
Number of Days to Update: 40	Next Scheduled EDR Contact: 06/04/2007
	Data Release Frequency: Quarterly

## **RCRA:** Resource Conservation and Recovery Act Information

## GOVERNMENT RECORDS SEARCHED / DATA CURRENCY TRACKING

RCRAInfo is EPA's comprehensive information system, providing access to data supporting the Resource Conservation and Recovery Act (RCRA) of 1976 and the Hazardous and Solid Waste Amendments (HSWA) of 1984. RCRAInfo replaces the data recording and reporting abilities of the Resource Conservation and Recovery Information System (RCRIS). The database includes selective information on sites which generate, transport, store, treat and/or dispose of hazardous waste as defined by the Resource Conservation and Recovery Act (RCRA). Conditionally exempt small quantity generators (CESQGs) generate less than 100 kg of hazardous waste, or less than 1 kg of acutely hazardous waste per month. Small quantity generators (SQGs) generate between 100 kg and 1,000 kg of hazardous waste per month. Large quantity generators (LQGs) generate over 1,000 kilograms (kg) of hazardous waste, or over 1 kg of acutely hazardous waste per month. Transporters are individuals or entities that move hazardous waste from the generator off-site to a facility that can recycle, treat, store, or dispose of the waste. TSDFs treat, store, or dispose of the waste.

Date of Government Version: 06/13/2006	Source: EPA
Date Data Arrived at EDR: 06/28/2006	Telephone: (415) 495-8895
Date Made Active in Reports: 08/23/2006	Last EDR Contact: 04/18/2007
Number of Days to Update: 56	Next Scheduled EDR Contact: 07/16/2007
	Data Release Frequency: Quarterly

### **ERNS:** Emergency Response Notification System

Emergency Response Notification System. ERNS records and stores information on reported releases of oil and hazardous substances.

Date of Government Version: 12/31/2006	Source: National Response Center, United States Coast Guard
Date Data Arrived at EDR: 01/24/2007	Telephone: 202-267-2180
Date Made Active in Reports: 03/12/2007	Last EDR Contact: 01/24/2007
Number of Days to Update: 47	Next Scheduled EDR Contact: 04/23/2007
	Data Release Frequency: Annually

### **HMIRS:** Hazardous Materials Information Reporting System

Hazardous Materials Incident Report System. HMIRS contains hazardous material spill incidents reported to DOT.

Date of Government Version: 11/28/2006	Source: U.S. Department of Transportation
Date Data Arrived at EDR: 01/17/2007	Telephone: 202-366-4555
Date Made Active in Reports: 02/27/2007	Last EDR Contact: 04/17/2007
Number of Days to Update: 41	Next Scheduled EDR Contact: 07/16/2007
	Data Release Frequency: Annually

### **US ENG CONTROLS:** Engineering Controls Sites List

A listing of sites with engineering controls in place. Engineering controls include various forms of caps, building foundations, liners, and treatment methods to create pathway elimination for regulated substances to enter environmental media or effect human health.

Date of Government Version: 01/24/2007	Source: Environmental Protection Agency
Date Data Arrived at EDR: 01/31/2007	Telephone: 703-603-8905
Date Made Active in Reports: 04/04/2007	Last EDR Contact: 04/02/2007
Number of Days to Update: 63	Next Scheduled EDR Contact: 07/02/2007
	Data Release Frequency: Varies

### **US INST CONTROL:** Sites with Institutional Controls

A listing of sites with institutional controls in place. Institutional controls include administrative measures, such as groundwater use restrictions, construction restrictions, property use restrictions, and post remediation care requirements intended to prevent exposure to contaminants remaining on site. Deed restrictions are generally required as part of the institutional controls.

Date of Government Version: 01/24/2007	Source: Environmental Protection Agency
Date Data Arrived at EDR: 01/31/2007	Telephone: 703-603-8905
Date Made Active in Reports: 02/27/2007	Last EDR Contact: 04/02/2007
Number of Days to Update: 27	Next Scheduled EDR Contact: 07/02/2007
	Data Release Frequency: Varies

# GOVERNMENT RECORDS SEARCHED / DATA CURRENCY TRACKING

## **DOD:** Department of Defense Sites

This data set consists of federally owned or administered lands, administered by the Department of Defense, that have any area equal to or greater than 640 acres of the United States, Puerto Rico, and the U.S. Virgin Islands.

Date of Government Version: 12/31/2005	Source: USGS
Date Data Arrived at EDR: 11/10/2006	Telephone: 703-692-8801
Date Made Active in Reports: 01/11/2007	Last EDR Contact: 02/08/2007
Number of Days to Update: 62	Next Scheduled EDR Contact: 05/07/2007
	Data Release Frequency: Semi-Annually

## **FUDS:** Formerly Used Defense Sites

The listing includes locations of Formerly Used Defense Sites properties where the US Army Corps of Engineers is actively working or will take necessary cleanup actions.

Date of Government Version: 12/31/2005	Source: U.S. Army Corps of Engineers
Date Data Arrived at EDR: 09/20/2006	Telephone: 202-528-4285
Date Made Active in Reports: 11/22/2006	Last EDR Contact: 04/02/2007
Number of Days to Update: 63	Next Scheduled EDR Contact: 07/02/2007
	Data Release Frequency: Varies

## **US BROWNFIELDS:** A Listing of Brownfields Sites

Included in the listing are brownfields properties addresses by Cooperative Agreement Recipients and brownfields properties addressed by Targeted Brownfields Assessments. Targeted Brownfields Assessments-EPA's Targeted Brownfields Assessments (TBA) program is designed to help states, tribes, and municipalities--especially those without EPA Brownfields Assessment Demonstration Pilots--minimize the uncertainties of contamination often associated with brownfields. Under the TBA program, EPA provides funding and/or technical assistance for environmental assessments at brownfields sites throughout the country. Targeted Brownfields Assessments supplement and work with other efforts under EPA's Brownfields Initiative to promote cleanup and redevelopment of brownfields. Cooperative Agreement Recipients--States, political subdivisions, territories, and Indian tribes become Brownfields Cleanup Revolving Loan Fund (BCRLF) cooperative agreement recipients when they enter into BCRLF cooperative agreements with the U.S. EPA. EPA selects BCRLF cooperative agreement recipients based on a proposal and application process. BCRLF cooperative agreement recipients must use EPA funds provided through BCRLF cooperative agreement for specified brownfields-related cleanup activities.

Date of Government Version: 01/29/2007	Source: Environmental Protection Agency
Date Data Arrived at EDR: 01/31/2007	Telephone: 202-566-2777
Date Made Active in Reports: 04/04/2007	Last EDR Contact: 03/12/2007
Number of Days to Update: 63	Next Scheduled EDR Contact: 06/11/2007
	Data Release Frequency: Semi-Annually

## **CONSENT:** Superfund (CERCLA) Consent Decrees

Major legal settlements that establish responsibility and standards for cleanup at NPL (Superfund) sites. Released periodically by United States District Courts after settlement by parties to litigation matters.

Date of Government Version: 08/23/2006	Source: Department of Justice, Consent Decree Library
Date Data Arrived at EDR: 03/06/2007	Telephone: Varies
Date Made Active in Reports: 04/10/2007	Last EDR Contact: 02/06/2007
Number of Days to Update: 35	Next Scheduled EDR Contact: 04/23/2007
	Data Release Frequency: Varies

## **ROD:** Records Of Decision

Record of Decision. ROD documents mandate a permanent remedy at an NPL (Superfund) site containing technical and health information to aid in the cleanup.

Date of Government Version: 01/10/2007	Source: EPA
Date Data Arrived at EDR: 01/24/2007	Telephone: 703-416-0223
Date Made Active in Reports: 02/27/2007	Last EDR Contact: 03/27/2007
Number of Days to Update: 34	Next Scheduled EDR Contact: 07/02/2007
	Data Release Frequency: Annually

# GOVERNMENT RECORDS SEARCHED / DATA CURRENCY TRACKING

## **UMTRA:** Uranium Mill Tailings Sites

Uranium ore was mined by private companies for federal government use in national defense programs. When the mills shut down, large piles of the sand-like material (mill tailings) remain after uranium has been extracted from the ore. Levels of human exposure to radioactive materials from the piles are low; however, in some cases tailings were used as construction materials before the potential health hazards of the tailings were recognized.

Date of Government Version: 12/31/2005	Source: Department of Energy
Date Data Arrived at EDR: 11/08/2006	Telephone: 505-845-0011
Date Made Active in Reports: 01/29/2007	Last EDR Contact: 03/20/2007
Number of Days to Update: 82	Next Scheduled EDR Contact: 06/18/2007
	Data Release Frequency: Varies

## **ODI:** Open Dump Inventory

An open dump is defined as a disposal facility that does not comply with one or more of the Part 257 or Part 258 Subtitle D Criteria.

Date of Government Version: 06/30/1985	Source: Environmental Protection Agency
Date Data Arrived at EDR: 08/09/2004	Telephone: 800-424-9346
Date Made Active in Reports: 09/17/2004	Last EDR Contact: 06/09/2004
Number of Days to Update: 39	Next Scheduled EDR Contact: N/A
	Data Release Frequency: No Update Planned

## **TRIS:** Toxic Chemical Release Inventory System

Toxic Release Inventory System. TRIS identifies facilities which release toxic chemicals to the air, water and land in reportable quantities under SARA Title III Section 313.

Date of Government Version: 12/31/2004	Source: EPA
Date Data Arrived at EDR: 06/22/2006	Telephone: 202-566-0250
Date Made Active in Reports: 08/23/2006	Last EDR Contact: 03/20/2007
Number of Days to Update: 62	Next Scheduled EDR Contact: 06/18/2007
	Data Release Frequency: Annually

## **TSCA:** Toxic Substances Control Act

Toxic Substances Control Act. TSCA identifies manufacturers and importers of chemical substances included on the TSCA Chemical Substance Inventory list. It includes data on the production volume of these substances by plant site.

Date of Government Version: 12/31/2002	Source: EPA
Date Data Arrived at EDR: 04/14/2006	Telephone: 202-260-5521
Date Made Active in Reports: 05/30/2006	Last EDR Contact: 04/16/2007
Number of Days to Update: 46	Next Scheduled EDR Contact: 07/16/2007
	Data Release Frequency: Every 4 Years

## **FTTS:** FIFRA/ TSCA Tracking System - FIFRA (Federal Insecticide, Fungicide, & Rodenticide Act)/TSCA (Toxic Substances Control Act)

FTTS tracks administrative cases and pesticide enforcement actions and compliance activities related to FIFRA, TSCA and EPCRA (Emergency Planning and Community Right-to-Know Act). To maintain currency, EDR contacts the Agency on a quarterly basis.

Date of Government Version: 02/26/2007	Source: EPA/Office of Prevention, Pesticides and Toxic Substances
Date Data Arrived at EDR: 03/01/2007	Telephone: 202-566-1667
Date Made Active in Reports: 04/10/2007	Last EDR Contact: 03/19/2007
Number of Days to Update: 40	Next Scheduled EDR Contact: 06/18/2007
	Data Release Frequency: Quarterly

## **FTTS INSP:** FIFRA/ TSCA Tracking System - FIFRA (Federal Insecticide, Fungicide, & Rodenticide Act)/TSCA (Toxic Substances Control Act) A listing of FIFRA/TSCA Tracking System (FTTS) inspections and enforcements.

Date of Government Version: 02/26/2007	Source: EPA
Date Data Arrived at EDR: 03/01/2007	Telephone: 202-566-1667
Date Made Active in Reports: 04/10/2007	Last EDR Contact: 03/19/2007
Number of Days to Update: 40	Next Scheduled EDR Contact: 06/18/2007
	Data Release Frequency: Quarterly

# GOVERNMENT RECORDS SEARCHED / DATA CURRENCY TRACKING

## **SSTS:** Section 7 Tracking Systems

Section 7 of the Federal Insecticide, Fungicide and Rodenticide Act, as amended (92 Stat. 829) requires all registered pesticide-producing establishments to submit a report to the Environmental Protection Agency by March 1st each year. Each establishment must report the types and amounts of pesticides, active ingredients and devices being produced, and those having been produced and sold or distributed in the past year.

Date of Government Version: 12/31/2004	Source: EPA
Date Data Arrived at EDR: 05/11/2006	Telephone: 202-564-4203
Date Made Active in Reports: 05/22/2006	Last EDR Contact: 04/12/2007
Number of Days to Update: 11	Next Scheduled EDR Contact: 07/16/2007
	Data Release Frequency: Annually

## **ICIS:** Integrated Compliance Information System

The Integrated Compliance Information System (ICIS) supports the information needs of the national enforcement and compliance program as well as the unique needs of the National Pollutant Discharge Elimination System (NPDES) program.

Date of Government Version: 11/06/2006	Source: Environmental Protection Agency
Date Data Arrived at EDR: 02/02/2007	Telephone: 202-564-5088
Date Made Active in Reports: 04/04/2007	Last EDR Contact: 04/16/2007
Number of Days to Update: 61	Next Scheduled EDR Contact: 07/16/2007
	Data Release Frequency: Quarterly

## **LUCIS:** Land Use Control Information System

LUCIS contains records of land use control information pertaining to the former Navy Base Realignment and Closure properties.

Date of Government Version: 12/09/2005	Source: Department of the Navy
Date Data Arrived at EDR: 12/11/2006	Telephone: 843-820-7326
Date Made Active in Reports: 01/11/2007	Last EDR Contact: 03/26/2007
Number of Days to Update: 31	Next Scheduled EDR Contact: 06/11/2007
	Data Release Frequency: Varies

## **DOT OPS:** Incident and Accident Data

Department of Transportation, Office of Pipeline Safety Incident and Accident data.

Date of Government Version: 02/14/2007	Source: Department of Transportation, Office of Pipeline Safety
Date Data Arrived at EDR: 02/28/2007	Telephone: 202-366-4595
Date Made Active in Reports: 04/10/2007	Last EDR Contact: 02/28/2007
Number of Days to Update: 41	Next Scheduled EDR Contact: 05/28/2007
	Data Release Frequency: Varies

## **CDL:** Clandestine Drug Labs

A listing of clandestine drug lab locations. The U.S. Department of Justice ("the Department") provides this web site as a public service. It contains addresses of some locations where law enforcement agencies reported they found chemicals or other items that indicated the presence of either clandestine drug laboratories or dumpsites. In most cases, the source of the entries is not the Department, and the Department has not verified the entry and does not guarantee its accuracy. Members of the public must verify the accuracy of all entries by, for example, contacting local law enforcement and local health departments.

Date of Government Version: 12/01/2006	Source: Drug Enforcement Administration
Date Data Arrived at EDR: 01/08/2007	Telephone: 202-307-1000
Date Made Active in Reports: 01/11/2007	Last EDR Contact: 03/29/2007
Number of Days to Update: 3	Next Scheduled EDR Contact: 06/25/2007
	Data Release Frequency: Quarterly

## **HIST FTTS:** FIFRA/TSCA Tracking System Administrative Case Listing

A complete administrative case listing from the FIFRA/TSCA Tracking System (FTTS) for all ten EPA regions. The information was obtained from the National Compliance Database (NCDB). NCDB supports the implementation of FIFRA (Federal Insecticide, Fungicide, and Rodenticide Act) and TSCA (Toxic Substances Control Act). Some EPA regions are now closing out records. Because of that, and the fact that some EPA regions are not providing EPA Headquarters with updated records, it was decided to create a HIST FTTS database. It included records that may not be included in the newer FTTS database updates. This database is no longer updated.

# GOVERNMENT RECORDS SEARCHED / DATA CURRENCY TRACKING

Date of Government Version: 10/19/2006  
Date Data Arrived at EDR: 03/01/2007  
Date Made Active in Reports: 04/10/2007  
Number of Days to Update: 40

Source: Environmental Protection Agency  
Telephone: 202-564-2501  
Last EDR Contact: 03/19/2007  
Next Scheduled EDR Contact: 06/18/2007  
Data Release Frequency: No Update Planned

## **RADINFO:** Radiation Information Database

The Radiation Information Database (RADINFO) contains information about facilities that are regulated by U.S. Environmental Protection Agency (EPA) regulations for radiation and radioactivity.

Date of Government Version: 01/30/2007  
Date Data Arrived at EDR: 01/31/2007  
Date Made Active in Reports: 02/27/2007  
Number of Days to Update: 27

Source: Environmental Protection Agency  
Telephone: 202-343-9775  
Last EDR Contact: 01/31/2007  
Next Scheduled EDR Contact: 04/30/2007  
Data Release Frequency: Quarterly

## **PADS:** PCB Activity Database System

PCB Activity Database. PADS Identifies generators, transporters, commercial storers and/or brokers and disposers of PCB's who are required to notify the EPA of such activities.

Date of Government Version: 10/17/2006  
Date Data Arrived at EDR: 11/29/2006  
Date Made Active in Reports: 01/11/2007  
Number of Days to Update: 43

Source: EPA  
Telephone: 202-566-0500  
Last EDR Contact: 03/02/2007  
Next Scheduled EDR Contact: 05/07/2007  
Data Release Frequency: Annually

## **MLTS:** Material Licensing Tracking System

MLTS is maintained by the Nuclear Regulatory Commission and contains a list of approximately 8,100 sites which possess or use radioactive materials and which are subject to NRC licensing requirements. To maintain currency, EDR contacts the Agency on a quarterly basis.

Date of Government Version: 01/11/2007  
Date Data Arrived at EDR: 01/26/2007  
Date Made Active in Reports: 02/27/2007  
Number of Days to Update: 32

Source: Nuclear Regulatory Commission  
Telephone: 301-415-7169  
Last EDR Contact: 04/02/2007  
Next Scheduled EDR Contact: 07/02/2007  
Data Release Frequency: Quarterly

## **MINES:** Mines Master Index File

Contains all mine identification numbers issued for mines active or opened since 1971. The data also includes violation information.

Date of Government Version: 11/15/2006  
Date Data Arrived at EDR: 12/28/2006  
Date Made Active in Reports: 01/29/2007  
Number of Days to Update: 32

Source: Department of Labor, Mine Safety and Health Administration  
Telephone: 303-231-5959  
Last EDR Contact: 03/28/2007  
Next Scheduled EDR Contact: 06/25/2007  
Data Release Frequency: Semi-Annually

## **FINDS:** Facility Index System/Facility Registry System

Facility Index System. FINDS contains both facility information and 'pointers' to other sources that contain more detail. EDR includes the following FINDS databases in this report: PCS (Permit Compliance System), AIRS (Aerometric Information Retrieval System), DOCKET (Enforcement Docket used to manage and track information on civil judicial enforcement cases for all environmental statutes), FURS (Federal Underground Injection Control), C-DOCKET (Criminal Docket System used to track criminal enforcement actions for all environmental statutes), FFIS (Federal Facilities Information System), STATE (State Environmental Laws and Statutes), and PADS (PCB Activity Data System).

Date of Government Version: 01/18/2007  
Date Data Arrived at EDR: 01/23/2007  
Date Made Active in Reports: 02/27/2007  
Number of Days to Update: 35

Source: EPA  
Telephone: (415) 947-8000  
Last EDR Contact: 04/02/2007  
Next Scheduled EDR Contact: 07/02/2007  
Data Release Frequency: Quarterly

# GOVERNMENT RECORDS SEARCHED / DATA CURRENCY TRACKING

## **RAATS:** RCRA Administrative Action Tracking System

RCRA Administration Action Tracking System. RAATS contains records based on enforcement actions issued under RCRA pertaining to major violators and includes administrative and civil actions brought by the EPA. For administration actions after September 30, 1995, data entry in the RAATS database was discontinued. EPA will retain a copy of the database for historical records. It was necessary to terminate RAATS because a decrease in agency resources made it impossible to continue to update the information contained in the database.

Date of Government Version: 04/17/1995	Source: EPA
Date Data Arrived at EDR: 07/03/1995	Telephone: 202-564-4104
Date Made Active in Reports: 08/07/1995	Last EDR Contact: 03/05/2007
Number of Days to Update: 35	Next Scheduled EDR Contact: 06/04/2007
	Data Release Frequency: No Update Planned

## **BRS:** Biennial Reporting System

The Biennial Reporting System is a national system administered by the EPA that collects data on the generation and management of hazardous waste. BRS captures detailed data from two groups: Large Quantity Generators (LQG) and Treatment, Storage, and Disposal Facilities.

Date of Government Version: 12/31/2005	Source: EPA/NTIS
Date Data Arrived at EDR: 03/06/2007	Telephone: 800-424-9346
Date Made Active in Reports: 04/13/2007	Last EDR Contact: 03/06/2007
Number of Days to Update: 38	Next Scheduled EDR Contact: 06/11/2007
	Data Release Frequency: Biennially

## **STATE AND LOCAL RECORDS**

### **HIST CAL-SITES:** Calsites Database

The Calsites database contains potential or confirmed hazardous substance release properties. In 1996, California EPA reevaluated and significantly reduced the number of sites in the Calsites database. No longer updated by the state agency. It has been replaced by ENVIROSTOR.

Date of Government Version: 08/08/2005	Source: Department of Toxic Substance Control
Date Data Arrived at EDR: 08/03/2006	Telephone: 916-323-3400
Date Made Active in Reports: 08/24/2006	Last EDR Contact: 02/26/2007
Number of Days to Update: 21	Next Scheduled EDR Contact: 05/28/2007
	Data Release Frequency: No Update Planned

### **CA BOND EXP. PLAN:** Bond Expenditure Plan

Department of Health Services developed a site-specific expenditure plan as the basis for an appropriation of Hazardous Substance Cleanup Bond Act funds. It is not updated.

Date of Government Version: 01/01/1989	Source: Department of Health Services
Date Data Arrived at EDR: 07/27/1994	Telephone: 916-255-2118
Date Made Active in Reports: 08/02/1994	Last EDR Contact: 05/31/1994
Number of Days to Update: 6	Next Scheduled EDR Contact: N/A
	Data Release Frequency: No Update Planned

### **SCH:** School Property Evaluation Program

This category contains proposed and existing school sites that are being evaluated by DTSC for possible hazardous materials contamination. In some cases, these properties may be listed in the CalSites category depending on the level of threat to public health and safety or the environment they pose.

Date of Government Version: 02/27/2007	Source: Department of Toxic Substances Control
Date Data Arrived at EDR: 02/28/2007	Telephone: 916-323-3400
Date Made Active in Reports: 04/06/2007	Last EDR Contact: 02/28/2007
Number of Days to Update: 37	Next Scheduled EDR Contact: 05/28/2007
	Data Release Frequency: Quarterly

### **TOXIC PITS:** Toxic Pits Cleanup Act Sites

Toxic PITS Cleanup Act Sites. TOXIC PITS identifies sites suspected of containing hazardous substances where cleanup has not yet been completed.

# GOVERNMENT RECORDS SEARCHED / DATA CURRENCY TRACKING

Date of Government Version: 07/01/1995  
Date Data Arrived at EDR: 08/30/1995  
Date Made Active in Reports: 09/26/1995  
Number of Days to Update: 27

Source: State Water Resources Control Board  
Telephone: 916-227-4364  
Last EDR Contact: 01/29/2007  
Next Scheduled EDR Contact: 04/30/2007  
Data Release Frequency: No Update Planned

## **SWF/LF (SWIS):** Solid Waste Information System

Active, Closed and Inactive Landfills. SWF/LF records typically contain an inventory of solid waste disposal facilities or landfills. These may be active or inactive facilities or open dumps that failed to meet RCRA Section 4004 criteria for solid waste landfills or disposal sites.

Date of Government Version: 03/12/2007  
Date Data Arrived at EDR: 03/15/2007  
Date Made Active in Reports: 04/06/2007  
Number of Days to Update: 22

Source: Integrated Waste Management Board  
Telephone: 916-341-6320  
Last EDR Contact: 03/15/2007  
Next Scheduled EDR Contact: 06/11/2007  
Data Release Frequency: Quarterly

## **CA WDS:** Waste Discharge System

Sites which have been issued waste discharge requirements.

Date of Government Version: 12/19/2006  
Date Data Arrived at EDR: 12/19/2006  
Date Made Active in Reports: 01/24/2007  
Number of Days to Update: 36

Source: State Water Resources Control Board  
Telephone: 916-341-5227  
Last EDR Contact: 03/21/2007  
Next Scheduled EDR Contact: 06/18/2007  
Data Release Frequency: Quarterly

## **WMUDS/SWAT:** Waste Management Unit Database

Waste Management Unit Database System. WMUDS is used by the State Water Resources Control Board staff and the Regional Water Quality Control Boards for program tracking and inventory of waste management units. WMUDS is composed of the following databases: Facility Information, Scheduled Inspections Information, Waste Management Unit Information, SWAT Program Information, SWAT Report Summary Information, SWAT Report Summary Data, Chapter 15 (formerly Subchapter 15) Information, Chapter 15 Monitoring Parameters, TPCA Program Information, RCRA Program Information, Closure Information, and Interested Parties Information.

Date of Government Version: 04/01/2000  
Date Data Arrived at EDR: 04/10/2000  
Date Made Active in Reports: 05/10/2000  
Number of Days to Update: 30

Source: State Water Resources Control Board  
Telephone: 916-227-4448  
Last EDR Contact: 03/05/2007  
Next Scheduled EDR Contact: 06/04/2007  
Data Release Frequency: Quarterly

## **CORTESE:** "Cortese" Hazardous Waste & Substances Sites List

The sites for the list are designated by the State Water Resource Control Board (LUST), the Integrated Waste Board (SWF/LS), and the Department of Toxic Substances Control (Cal-Sites). This listing is no longer updated by the state agency.

Date of Government Version: 04/01/2001  
Date Data Arrived at EDR: 05/29/2001  
Date Made Active in Reports: 07/26/2001  
Number of Days to Update: 58

Source: CAL EPA/Office of Emergency Information  
Telephone: 916-323-3400  
Last EDR Contact: 01/22/2007  
Next Scheduled EDR Contact: 04/23/2007  
Data Release Frequency: No Update Planned

## **SWRCY:** Recycler Database

A listing of recycling facilities in California.

Date of Government Version: 01/08/2007  
Date Data Arrived at EDR: 01/09/2007  
Date Made Active in Reports: 01/24/2007  
Number of Days to Update: 15

Source: Department of Conservation  
Telephone: 916-323-3836  
Last EDR Contact: 04/11/2007  
Next Scheduled EDR Contact: 07/09/2007  
Data Release Frequency: Quarterly



# GOVERNMENT RECORDS SEARCHED / DATA CURRENCY TRACKING

## **LUST:** Geotracker's Leaking Underground Fuel Tank Report

Leaking Underground Storage Tank Incident Reports. LUST records contain an inventory of reported leaking underground storage tank incidents. Not all states maintain these records, and the information stored varies by state.

Date of Government Version: 01/09/2007	Source: State Water Resources Control Board
Date Data Arrived at EDR: 01/09/2007	Telephone: 866-480-1028
Date Made Active in Reports: 01/24/2007	Last EDR Contact: 04/11/2007
Number of Days to Update: 15	Next Scheduled EDR Contact: 07/09/2007
	Data Release Frequency: Quarterly

## **LUST REG 5:** Leaking Underground Storage Tank Database

Leaking Underground Storage Tank locations. Alameda, Alpine, Amador, Butte, Colusa, Contra Costa, Calveras, El Dorado, Fresno, Glenn, Kern, Kings, Lake, Lassen, Madera, Mariposa, Merced, Modoc, Napa, Nevada, Placer, Plumas, Sacramento, San Joaquin, Shasta, Solano, Stanislaus, Sutter, Tehama, Tulare, Tuolumne, Yolo, Yuba counties.

Date of Government Version: 01/01/2007	Source: California Regional Water Quality Control Board Central Valley Region (5)
Date Data Arrived at EDR: 01/23/2007	Telephone: 916-464-4834
Date Made Active in Reports: 02/27/2007	Last EDR Contact: 04/06/2007
Number of Days to Update: 35	Next Scheduled EDR Contact: 07/02/2007
	Data Release Frequency: Quarterly

## **LUST REG 6V:** Leaking Underground Storage Tank Case Listing

Leaking Underground Storage Tank locations. Inyo, Kern, Los Angeles, Mono, San Bernardino counties.

Date of Government Version: 06/07/2005	Source: California Regional Water Quality Control Board Victorville Branch Office (6)
Date Data Arrived at EDR: 06/07/2005	Telephone: 760-241-7365
Date Made Active in Reports: 06/29/2005	Last EDR Contact: 04/02/2007
Number of Days to Update: 22	Next Scheduled EDR Contact: 07/02/2007
	Data Release Frequency: No Update Planned

## **LUST REG 8:** Leaking Underground Storage Tanks

California Regional Water Quality Control Board Santa Ana Region (8). For more current information, please refer to the State Water Resources Control Board's LUST database.

Date of Government Version: 02/14/2005	Source: California Regional Water Quality Control Board Santa Ana Region (8)
Date Data Arrived at EDR: 02/15/2005	Telephone: 909-782-4496
Date Made Active in Reports: 03/28/2005	Last EDR Contact: 02/05/2007
Number of Days to Update: 41	Next Scheduled EDR Contact: 05/07/2007
	Data Release Frequency: Varies

## **LUST REG 9:** Leaking Underground Storage Tank Report

Orange, Riverside, San Diego counties. For more current information, please refer to the State Water Resources Control Board's LUST database.

Date of Government Version: 03/01/2001	Source: California Regional Water Quality Control Board San Diego Region (9)
Date Data Arrived at EDR: 04/23/2001	Telephone: 858-637-5595
Date Made Active in Reports: 05/21/2001	Last EDR Contact: 04/12/2007
Number of Days to Update: 28	Next Scheduled EDR Contact: 07/16/2007
	Data Release Frequency: No Update Planned

## **LUST REG 7:** Leaking Underground Storage Tank Case Listing

Leaking Underground Storage Tank locations. Imperial, Riverside, San Diego, Santa Barbara counties.

Date of Government Version: 02/26/2004	Source: California Regional Water Quality Control Board Colorado River Basin Region (7)
Date Data Arrived at EDR: 02/26/2004	Telephone: 760-776-8943
Date Made Active in Reports: 03/24/2004	Last EDR Contact: 02/19/2007
Number of Days to Update: 27	Next Scheduled EDR Contact: 05/21/2007
	Data Release Frequency: No Update Planned

# GOVERNMENT RECORDS SEARCHED / DATA CURRENCY TRACKING

## **LUST REG 6L:** Leaking Underground Storage Tank Case Listing

For more current information, please refer to the State Water Resources Control Board's LUST database.

Date of Government Version: 09/09/2003	Source: California Regional Water Quality Control Board Lahontan Region (6)
Date Data Arrived at EDR: 09/10/2003	Telephone: 530-542-5572
Date Made Active in Reports: 10/07/2003	Last EDR Contact: 03/05/2007
Number of Days to Update: 27	Next Scheduled EDR Contact: 06/04/2007
	Data Release Frequency: No Update Planned

## **LUST REG 4:** Underground Storage Tank Leak List

Los Angeles, Ventura counties. For more current information, please refer to the State Water Resources Control Board's LUST database.

Date of Government Version: 09/07/2004	Source: California Regional Water Quality Control Board Los Angeles Region (4)
Date Data Arrived at EDR: 09/07/2004	Telephone: 213-576-6710
Date Made Active in Reports: 10/12/2004	Last EDR Contact: 03/27/2007
Number of Days to Update: 35	Next Scheduled EDR Contact: 06/25/2007
	Data Release Frequency: No Update Planned

## **LUST REG 1:** Active Toxic Site Investigation

Del Norte, Humboldt, Lake, Mendocino, Modoc, Siskiyou, Sonoma, Trinity counties. For more current information, please refer to the State Water Resources Control Board's LUST database.

Date of Government Version: 02/01/2001	Source: California Regional Water Quality Control Board North Coast (1)
Date Data Arrived at EDR: 02/28/2001	Telephone: 707-570-3769
Date Made Active in Reports: 03/29/2001	Last EDR Contact: 02/19/2007
Number of Days to Update: 29	Next Scheduled EDR Contact: 05/21/2007
	Data Release Frequency: No Update Planned

## **LUST REG 2:** Fuel Leak List

Leaking Underground Storage Tank locations. Alameda, Contra Costa, Marin, Napa, San Francisco, San Mateo, Santa Clara, Solano, Sonoma counties.

Date of Government Version: 09/30/2004	Source: California Regional Water Quality Control Board San Francisco Bay Region (2)
Date Data Arrived at EDR: 10/20/2004	Telephone: 510-622-2433
Date Made Active in Reports: 11/19/2004	Last EDR Contact: 04/06/2007
Number of Days to Update: 30	Next Scheduled EDR Contact: 07/09/2007
	Data Release Frequency: Quarterly

## **LUST REG 3:** Leaking Underground Storage Tank Database

Leaking Underground Storage Tank locations. Monterey, San Benito, San Luis Obispo, Santa Barbara, Santa Cruz counties.

Date of Government Version: 05/19/2003	Source: California Regional Water Quality Control Board Central Coast Region (3)
Date Data Arrived at EDR: 05/19/2003	Telephone: 805-542-4786
Date Made Active in Reports: 06/02/2003	Last EDR Contact: 02/12/2007
Number of Days to Update: 14	Next Scheduled EDR Contact: 05/14/2007
	Data Release Frequency: No Update Planned

## **CA FID UST:** Facility Inventory Database

The Facility Inventory Database (FID) contains a historical listing of active and inactive underground storage tank locations from the State Water Resource Control Board. Refer to local/county source for current data.

Date of Government Version: 10/31/1994	Source: California Environmental Protection Agency
Date Data Arrived at EDR: 09/05/1995	Telephone: 916-341-5851
Date Made Active in Reports: 09/29/1995	Last EDR Contact: 12/28/1998
Number of Days to Update: 24	Next Scheduled EDR Contact: N/A
	Data Release Frequency: No Update Planned

## **SLIC:** Statewide SLIC Cases

The SLIC (Spills, Leaks, Investigations and Cleanup) program is designed to protect and restore water quality from spills, leaks, and similar discharges.

# GOVERNMENT RECORDS SEARCHED / DATA CURRENCY TRACKING

Date of Government Version: 01/09/2007  
Date Data Arrived at EDR: 01/09/2007  
Date Made Active in Reports: 01/24/2007  
Number of Days to Update: 15

Source: State Water Resources Control Board  
Telephone: 866-480-1028  
Last EDR Contact: 04/11/2007  
Next Scheduled EDR Contact: 07/09/2007  
Data Release Frequency: Varies

## **SLIC REG 1:** Active Toxic Site Investigations

The SLIC (Spills, Leaks, Investigations and Cleanup) program is designed to protect and restore water quality from spills, leaks, and similar discharges.

Date of Government Version: 04/03/2003  
Date Data Arrived at EDR: 04/07/2003  
Date Made Active in Reports: 04/25/2003  
Number of Days to Update: 18

Source: California Regional Water Quality Control Board, North Coast Region (1)  
Telephone: 707-576-2220  
Last EDR Contact: 02/19/2007  
Next Scheduled EDR Contact: 05/21/2007  
Data Release Frequency: No Update Planned

## **SLIC REG 2:** Spills, Leaks, Investigation & Cleanup Cost Recovery Listing

The SLIC (Spills, Leaks, Investigations and Cleanup) program is designed to protect and restore water quality from spills, leaks, and similar discharges.

Date of Government Version: 09/30/2004  
Date Data Arrived at EDR: 10/20/2004  
Date Made Active in Reports: 11/19/2004  
Number of Days to Update: 30

Source: Regional Water Quality Control Board San Francisco Bay Region (2)  
Telephone: 510-286-0457  
Last EDR Contact: 04/06/2007  
Next Scheduled EDR Contact: 07/09/2007  
Data Release Frequency: Quarterly

## **SLIC REG 3:** Spills, Leaks, Investigation & Cleanup Cost Recovery Listing

The SLIC (Spills, Leaks, Investigations and Cleanup) program is designed to protect and restore water quality from spills, leaks, and similar discharges.

Date of Government Version: 05/18/2006  
Date Data Arrived at EDR: 05/18/2006  
Date Made Active in Reports: 06/15/2006  
Number of Days to Update: 28

Source: California Regional Water Quality Control Board Central Coast Region (3)  
Telephone: 805-549-3147  
Last EDR Contact: 02/12/2007  
Next Scheduled EDR Contact: 05/14/2007  
Data Release Frequency: Semi-Annually

## **SLIC REG 4:** Spills, Leaks, Investigation & Cleanup Cost Recovery Listing

The SLIC (Spills, Leaks, Investigations and Cleanup) program is designed to protect and restore water quality from spills, leaks, and similar discharges.

Date of Government Version: 11/17/2004  
Date Data Arrived at EDR: 11/18/2004  
Date Made Active in Reports: 01/04/2005  
Number of Days to Update: 47

Source: Region Water Quality Control Board Los Angeles Region (4)  
Telephone: 213-576-6600  
Last EDR Contact: 01/22/2007  
Next Scheduled EDR Contact: 04/23/2007  
Data Release Frequency: Varies

## **SLIC REG 5:** Spills, Leaks, Investigation & Cleanup Cost Recovery Listing

The SLIC (Spills, Leaks, Investigations and Cleanup) program is designed to protect and restore water quality from spills, leaks, and similar discharges.

Date of Government Version: 04/01/2005  
Date Data Arrived at EDR: 04/05/2005  
Date Made Active in Reports: 04/21/2005  
Number of Days to Update: 16

Source: Regional Water Quality Control Board Central Valley Region (5)  
Telephone: 916-464-3291  
Last EDR Contact: 04/05/2007  
Next Scheduled EDR Contact: 07/02/2007  
Data Release Frequency: Semi-Annually

## **SLIC REG 6V:** Spills, Leaks, Investigation & Cleanup Cost Recovery Listing

The SLIC (Spills, Leaks, Investigations and Cleanup) program is designed to protect and restore water quality from spills, leaks, and similar discharges.

# GOVERNMENT RECORDS SEARCHED / DATA CURRENCY TRACKING

Date of Government Version: 05/24/2005  
Date Data Arrived at EDR: 05/25/2005  
Date Made Active in Reports: 06/16/2005  
Number of Days to Update: 22

Source: Regional Water Quality Control Board, Victorville Branch  
Telephone: 619-241-6583  
Last EDR Contact: 04/02/2007  
Next Scheduled EDR Contact: 07/02/2007  
Data Release Frequency: Semi-Annually

## SLIC REG 6L: SLIC Sites

The SLIC (Spills, Leaks, Investigations and Cleanup) program is designed to protect and restore water quality from spills, leaks, and similar discharges.

Date of Government Version: 09/07/2004  
Date Data Arrived at EDR: 09/07/2004  
Date Made Active in Reports: 10/12/2004  
Number of Days to Update: 35

Source: California Regional Water Quality Control Board, Lahontan Region  
Telephone: 530-542-5574  
Last EDR Contact: 03/05/2007  
Next Scheduled EDR Contact: 06/04/2007  
Data Release Frequency: No Update Planned

## SLIC REG 7: SLIC List

The SLIC (Spills, Leaks, Investigations and Cleanup) program is designed to protect and restore water quality from spills, leaks, and similar discharges.

Date of Government Version: 11/24/2004  
Date Data Arrived at EDR: 11/29/2004  
Date Made Active in Reports: 01/04/2005  
Number of Days to Update: 36

Source: California Regional Quality Control Board, Colorado River Basin Region  
Telephone: 760-346-7491  
Last EDR Contact: 02/19/2007  
Next Scheduled EDR Contact: 05/21/2007  
Data Release Frequency: No Update Planned

## SLIC REG 8: Spills, Leaks, Investigation & Cleanup Cost Recovery Listing

The SLIC (Spills, Leaks, Investigations and Cleanup) program is designed to protect and restore water quality from spills, leaks, and similar discharges.

Date of Government Version: 04/06/2006  
Date Data Arrived at EDR: 04/06/2006  
Date Made Active in Reports: 05/11/2006  
Number of Days to Update: 35

Source: California Region Water Quality Control Board Santa Ana Region (8)  
Telephone: 951-782-3298  
Last EDR Contact: 04/03/2007  
Next Scheduled EDR Contact: 07/03/2007  
Data Release Frequency: Semi-Annually

## SLIC REG 9: Spills, Leaks, Investigation & Cleanup Cost Recovery Listing

The SLIC (Spills, Leaks, Investigations and Cleanup) program is designed to protect and restore water quality from spills, leaks, and similar discharges.

Date of Government Version: 03/13/2007  
Date Data Arrived at EDR: 03/14/2007  
Date Made Active in Reports: 04/06/2007  
Number of Days to Update: 23

Source: California Regional Water Quality Control Board San Diego Region (9)  
Telephone: 858-467-2980  
Last EDR Contact: 03/12/2007  
Next Scheduled EDR Contact: 05/28/2007  
Data Release Frequency: Annually

## UST: Active UST Facilities

Active UST facilities gathered from the local regulatory agencies

Date of Government Version: 01/09/2007  
Date Data Arrived at EDR: 01/09/2007  
Date Made Active in Reports: 01/23/2007  
Number of Days to Update: 14

Source: SWRCB  
Telephone: 916-480-1028  
Last EDR Contact: 04/11/2007  
Next Scheduled EDR Contact: 07/09/2007  
Data Release Frequency: Semi-Annually

## UST MENDOCINO: Mendocino County UST Database

A listing of underground storage tank locations in Mendocino County.

Date of Government Version: 02/05/2007  
Date Data Arrived at EDR: 02/06/2007  
Date Made Active in Reports: 03/21/2007  
Number of Days to Update: 43

Source: Department of Public Health  
Telephone: 707-463-4466  
Last EDR Contact: 03/26/2007  
Next Scheduled EDR Contact: 06/25/2007  
Data Release Frequency: Varies

# GOVERNMENT RECORDS SEARCHED / DATA CURRENCY TRACKING

## **HIST UST:** Hazardous Substance Storage Container Database

The Hazardous Substance Storage Container Database is a historical listing of UST sites. Refer to local/county source for current data.

Date of Government Version: 10/15/1990	Source: State Water Resources Control Board
Date Data Arrived at EDR: 01/25/1991	Telephone: 916-341-5851
Date Made Active in Reports: 02/12/1991	Last EDR Contact: 07/26/2001
Number of Days to Update: 18	Next Scheduled EDR Contact: N/A
	Data Release Frequency: No Update Planned

## **AST:** Aboveground Petroleum Storage Tank Facilities

Registered Aboveground Storage Tanks.

Date of Government Version: 02/09/2007	Source: State Water Resources Control Board
Date Data Arrived at EDR: 02/09/2007	Telephone: 916-341-5712
Date Made Active in Reports: 03/23/2007	Last EDR Contact: 01/29/2007
Number of Days to Update: 42	Next Scheduled EDR Contact: 04/30/2007
	Data Release Frequency: Quarterly

## **SWEEPS UST:** SWEEPS UST Listing

Statewide Environmental Evaluation and Planning System. This underground storage tank listing was updated and maintained by a company contacted by the SWRCB in the early 1980's. The listing is no longer updated or maintained. The local agency is the contact for more information on a site on the SWEEPS list.

Date of Government Version: 06/01/1994	Source: State Water Resources Control Board
Date Data Arrived at EDR: 07/07/2005	Telephone: N/A
Date Made Active in Reports: 08/11/2005	Last EDR Contact: 06/03/2005
Number of Days to Update: 35	Next Scheduled EDR Contact: N/A
	Data Release Frequency: No Update Planned

## **CHMIRS:** California Hazardous Material Incident Report System

California Hazardous Material Incident Reporting System. CHMIRS contains information on reported hazardous material incidents (accidental releases or spills).

Date of Government Version: 12/31/2005	Source: Office of Emergency Services
Date Data Arrived at EDR: 02/23/2007	Telephone: 916-845-8400
Date Made Active in Reports: 04/06/2007	Last EDR Contact: 02/19/2007
Number of Days to Update: 42	Next Scheduled EDR Contact: 05/21/2007
	Data Release Frequency: Varies

## **NOTIFY 65:** Proposition 65 Records

Proposition 65 Notification Records. NOTIFY 65 contains facility notifications about any release which could impact drinking water and thereby expose the public to a potential health risk.

Date of Government Version: 10/21/1993	Source: State Water Resources Control Board
Date Data Arrived at EDR: 11/01/1993	Telephone: 916-445-3846
Date Made Active in Reports: 11/19/1993	Last EDR Contact: 04/12/2007
Number of Days to Update: 18	Next Scheduled EDR Contact: 07/16/2007
	Data Release Frequency: No Update Planned

## **DEED:** Deed Restriction Listing

## GOVERNMENT RECORDS SEARCHED / DATA CURRENCY TRACKING

Site Mitigation and Brownfields Reuse Program Facility Sites with Deed Restrictions & Hazardous Waste Management Program Facility Sites with Deed / Land Use Restriction. The DTSC Site Mitigation and Brownfields Reuse Program (SMBRP) list includes sites cleaned up under the program's oversight and generally does not include current or former hazardous waste facilities that required a hazardous waste facility permit. The list represents deed restrictions that are active. Some sites have multiple deed restrictions. The DTSC Hazardous Waste Management Program (HWMP) has developed a list of current or former hazardous waste facilities that have a recorded land use restriction at the local county recorder's office. The land use restrictions on this list were required by the DTSC HWMP as a result of the presence of hazardous substances that remain on site after the facility (or part of the facility) has been closed or cleaned up. The types of land use restriction include deed notice, deed restriction, or a land use restriction that binds current and future owners.

Date of Government Version: 01/15/2007	Source: Department of Toxic Substances Control
Date Data Arrived at EDR: 01/16/2007	Telephone: 916-323-3400
Date Made Active in Reports: 02/27/2007	Last EDR Contact: 04/05/2007
Number of Days to Update: 42	Next Scheduled EDR Contact: 07/02/2007
	Data Release Frequency: Semi-Annually

### **VCP:** Voluntary Cleanup Program Properties

Contains low threat level properties with either confirmed or unconfirmed releases and the project proponents have request that DTSC oversee investigation and/or cleanup activities and have agreed to provide coverage for DTSC's costs.

Date of Government Version: 02/27/2007	Source: Department of Toxic Substances Control
Date Data Arrived at EDR: 02/28/2007	Telephone: 916-323-3400
Date Made Active in Reports: 04/06/2007	Last EDR Contact: 02/28/2007
Number of Days to Update: 37	Next Scheduled EDR Contact: 05/28/2007
	Data Release Frequency: Quarterly

### **DRYCLEANERS:** Cleaner Facilities

A list of drycleaner related facilities that have EPA ID numbers. These are facilities with certain SIC codes: power laundries, family and commercial; garment pressing and cleaner's agents; linen supply; coin-operated laundries and cleaning; drycleaning plants, except rugs; carpet and upholster cleaning; industrial launderers; laundry and garment services.

Date of Government Version: 04/18/2005	Source: Department of Toxic Substance Control
Date Data Arrived at EDR: 04/18/2005	Telephone: 916-327-4498
Date Made Active in Reports: 05/06/2005	Last EDR Contact: 04/10/2007
Number of Days to Update: 18	Next Scheduled EDR Contact: 07/02/2007
	Data Release Frequency: Annually

### **WIP:** Well Investigation Program Case List

Well Investigation Program case in the San Gabriel and San Fernando Valley area.

Date of Government Version: 03/01/2007	Source: Los Angeles Water Quality Control Board
Date Data Arrived at EDR: 03/13/2007	Telephone: 213-576-6726
Date Made Active in Reports: 04/06/2007	Last EDR Contact: 03/13/2007
Number of Days to Update: 24	Next Scheduled EDR Contact: 04/23/2007
	Data Release Frequency: Varies

### **CDL:** Clandestine Drug Labs

A listing of drug lab locations. Listing of a location in this database does not indicate that any illegal drug lab materials were or were not present there, and does not constitute a determination that the location either requires or does not require additional cleanup work.

Date of Government Version: 12/31/2006	Source: Department of Toxic Substances Control
Date Data Arrived at EDR: 03/07/2007	Telephone: 916-255-6504
Date Made Active in Reports: 04/06/2007	Last EDR Contact: 02/26/2007
Number of Days to Update: 30	Next Scheduled EDR Contact: 04/23/2007
	Data Release Frequency: Varies

# GOVERNMENT RECORDS SEARCHED / DATA CURRENCY TRACKING

## **RESPONSE:** State Response Sites

Identifies confirmed release sites where DTSC is involved in remediation, either in a lead or oversight capacity. These confirmed release sites are generally high-priority and high potential risk.

Date of Government Version: 02/27/2007	Source: Department of Toxic Substances Control
Date Data Arrived at EDR: 02/28/2007	Telephone: 916-323-3400
Date Made Active in Reports: 04/06/2007	Last EDR Contact: 02/28/2007
Number of Days to Update: 37	Next Scheduled EDR Contact: 05/28/2007
	Data Release Frequency: Quarterly

## **HAZNET:** Facility and Manifest Data

Facility and Manifest Data. The data is extracted from the copies of hazardous waste manifests received each year by the DTSC. The annual volume of manifests is typically 700,000 - 1,000,000 annually, representing approximately 350,000 - 500,000 shipments. Data are from the manifests submitted without correction, and therefore many contain some invalid values for data elements such as generator ID, TSD ID, waste category, and disposal method.

Date of Government Version: 12/31/2005	Source: California Environmental Protection Agency
Date Data Arrived at EDR: 11/20/2006	Telephone: 916-255-1136
Date Made Active in Reports: 01/03/2007	Last EDR Contact: 02/06/2007
Number of Days to Update: 44	Next Scheduled EDR Contact: 05/07/2007
	Data Release Frequency: Annually

## **EMI:** Emissions Inventory Data

Toxics and criteria pollutant emissions data collected by the ARB and local air pollution agencies.

Date of Government Version: 12/31/2004	Source: California Air Resources Board
Date Data Arrived at EDR: 04/14/2006	Telephone: 916-322-2990
Date Made Active in Reports: 05/11/2006	Last EDR Contact: 04/17/2007
Number of Days to Update: 27	Next Scheduled EDR Contact: 07/16/2007
	Data Release Frequency: Varies

## **ENVIROSTOR:** EnviroStor Database

The Department of Toxic Substances Control's (DTSC's) Site Mitigation and Brownfields Reuse Program's (SMBRP's) EnviroStor database identifies sites that have known contamination or sites for which there may be reasons to investigate further. The database includes the following site types: Federal Superfund sites (National Priorities List (NPL)); State Response, including Military Facilities and State Superfund; Voluntary Cleanup; and School sites. EnviroStor provides similar information to the information that was available in CalSites, and provides additional site information, including, but not limited to, identification of formerly-contaminated properties that have been released for reuse, properties where environmental deed restrictions have been recorded to prevent inappropriate land uses, and risk characterization information that is used to assess potential impacts to public health and the environment at contaminated sites.

Date of Government Version: 02/27/2007	Source: Department of Toxic Substances Control
Date Data Arrived at EDR: 02/28/2007	Telephone: 916-323-3400
Date Made Active in Reports: 04/06/2007	Last EDR Contact: 02/28/2007
Number of Days to Update: 37	Next Scheduled EDR Contact: 05/28/2007
	Data Release Frequency: Quarterly

## **SAN DIEGO CO. SAM:** Environmental Case Listing

The listing contains all underground tank release cases and projects pertaining to properties contaminated with hazardous substances that are actively under review by the Site Assessment and Mitigation Program.

Date of Government Version: 01/24/2007	Source: San Diego County Department of Environmental Health
Date Data Arrived at EDR: 02/27/2007	Telephone: 619-338-2371
Date Made Active in Reports: 04/06/2007	Last EDR Contact: 04/04/2007
Number of Days to Update: 38	Next Scheduled EDR Contact: 07/02/2007
	Data Release Frequency: Varies

# GOVERNMENT RECORDS SEARCHED / DATA CURRENCY TRACKING

## TRIBAL RECORDS

### **INDIAN RESERV:** Indian Reservations

This map layer portrays Indian administered lands of the United States that have any area equal to or greater than 640 acres.

Date of Government Version: 12/31/2005	Source: USGS
Date Data Arrived at EDR: 02/06/2006	Telephone: 202-208-3710
Date Made Active in Reports: 01/11/2007	Last EDR Contact: 02/08/2007
Number of Days to Update: 339	Next Scheduled EDR Contact: 05/07/2007
	Data Release Frequency: Semi-Annually

### **INDIAN LUST R1:** Leaking Underground Storage Tanks on Indian Land

A listing of leaking underground storage tank locations on Indian Land.

Date of Government Version: 12/01/2006	Source: EPA Region 1
Date Data Arrived at EDR: 12/01/2006	Telephone: 617-918-1313
Date Made Active in Reports: 01/29/2007	Last EDR Contact: 02/19/2007
Number of Days to Update: 59	Next Scheduled EDR Contact: 05/21/2007
	Data Release Frequency: Varies

### **INDIAN LUST R8:** Leaking Underground Storage Tanks on Indian Land

LUSTs on Indian land in Colorado, Montana, North Dakota, South Dakota, Utah and Wyoming.

Date of Government Version: 02/19/2007	Source: EPA Region 8
Date Data Arrived at EDR: 02/27/2007	Telephone: 303-312-6271
Date Made Active in Reports: 04/04/2007	Last EDR Contact: 02/19/2007
Number of Days to Update: 36	Next Scheduled EDR Contact: 05/21/2007
	Data Release Frequency: Quarterly

### **INDIAN LUST R10:** Leaking Underground Storage Tanks on Indian Land

LUSTs on Indian land in Alaska, Idaho, Oregon and Washington.

Date of Government Version: 03/01/2007	Source: EPA Region 10
Date Data Arrived at EDR: 03/01/2007	Telephone: 206-553-2857
Date Made Active in Reports: 04/04/2007	Last EDR Contact: 02/19/2007
Number of Days to Update: 34	Next Scheduled EDR Contact: 02/21/2007
	Data Release Frequency: Quarterly

### **INDIAN LUST R9:** Leaking Underground Storage Tanks on Indian Land

LUSTs on Indian land in Arizona, California, New Mexico and Nevada

Date of Government Version: 12/19/2006	Source: Environmental Protection Agency
Date Data Arrived at EDR: 12/19/2006	Telephone: 415-972-3372
Date Made Active in Reports: 01/29/2007	Last EDR Contact: 02/19/2007
Number of Days to Update: 41	Next Scheduled EDR Contact: 05/21/2007
	Data Release Frequency: Quarterly

### **INDIAN LUST R7:** Leaking Underground Storage Tanks on Indian Land

LUSTs on Indian land in Iowa, Kansas, and Nebraska

Date of Government Version: 09/06/2006	Source: EPA Region 7
Date Data Arrived at EDR: 10/04/2006	Telephone: 913-551-7003
Date Made Active in Reports: 11/08/2006	Last EDR Contact: 02/19/2007
Number of Days to Update: 35	Next Scheduled EDR Contact: 05/21/2007
	Data Release Frequency: Varies

### **INDIAN LUST R4:** Leaking Underground Storage Tanks on Indian Land

LUSTs on Indian land in Florida, Minnesota, Mississippi and North Carolina.

Date of Government Version: 08/24/2006	Source: EPA Region 4
Date Data Arrived at EDR: 09/11/2006	Telephone: 404-562-8677
Date Made Active in Reports: 11/08/2006	Last EDR Contact: 02/19/2007
Number of Days to Update: 58	Next Scheduled EDR Contact: 05/21/2007
	Data Release Frequency: Semi-Annually



# GOVERNMENT RECORDS SEARCHED / DATA CURRENCY TRACKING

**INDIAN LUST R6:** Leaking Underground Storage Tanks on Indian Land  
LUSTs on Indian land in New Mexico and Oklahoma.

Date of Government Version: 01/04/2005	Source: EPA Region 6
Date Data Arrived at EDR: 01/21/2005	Telephone: 214-665-6597
Date Made Active in Reports: 02/28/2005	Last EDR Contact: 02/19/2007
Number of Days to Update: 38	Next Scheduled EDR Contact: 05/21/2007
	Data Release Frequency: Varies

**INDIAN UST R4:** Underground Storage Tanks on Indian Land

Date of Government Version: 08/24/2006	Source: EPA Region 4
Date Data Arrived at EDR: 09/11/2006	Telephone: 404-562-9424
Date Made Active in Reports: 11/08/2006	Last EDR Contact: 02/19/2007
Number of Days to Update: 58	Next Scheduled EDR Contact: 05/21/2007
	Data Release Frequency: Semi-Annually

**INDIAN UST R5:** Underground Storage Tanks on Indian Land

Date of Government Version: 12/02/2004	Source: EPA Region 5
Date Data Arrived at EDR: 12/29/2004	Telephone: 312-886-6136
Date Made Active in Reports: 02/04/2005	Last EDR Contact: 02/19/2007
Number of Days to Update: 37	Next Scheduled EDR Contact: 05/21/2007
	Data Release Frequency: Varies

**INDIAN UST R8:** Underground Storage Tanks on Indian Land

Date of Government Version: 02/19/2007	Source: EPA Region 8
Date Data Arrived at EDR: 02/27/2007	Telephone: 303-312-6137
Date Made Active in Reports: 04/04/2007	Last EDR Contact: 02/19/2007
Number of Days to Update: 36	Next Scheduled EDR Contact: 05/21/2007
	Data Release Frequency: Quarterly

**INDIAN UST R10:** Underground Storage Tanks on Indian Land

Date of Government Version: 03/01/2007	Source: EPA Region 10
Date Data Arrived at EDR: 03/01/2007	Telephone: 206-553-2857
Date Made Active in Reports: 04/04/2007	Last EDR Contact: 02/19/2007
Number of Days to Update: 34	Next Scheduled EDR Contact: 05/21/2007
	Data Release Frequency: Quarterly

**INDIAN UST R1:** Underground Storage Tanks on Indian Land

A listing of underground storage tank locations on Indian Land.

Date of Government Version: 12/01/2006	Source: EPA, Region 1
Date Data Arrived at EDR: 12/01/2006	Telephone: 617-918-1313
Date Made Active in Reports: 01/29/2007	Last EDR Contact: 02/19/2007
Number of Days to Update: 59	Next Scheduled EDR Contact: 05/21/2007
	Data Release Frequency: Varies

**INDIAN UST R6:** Underground Storage Tanks on Indian Land

Date of Government Version: 01/11/2007	Source: EPA Region 6
Date Data Arrived at EDR: 01/12/2007	Telephone: 214-665-7591
Date Made Active in Reports: 01/29/2007	Last EDR Contact: 02/19/2007
Number of Days to Update: 17	Next Scheduled EDR Contact: 05/21/2007
	Data Release Frequency: Semi-Annually

**INDIAN UST R9:** Underground Storage Tanks on Indian Land

# GOVERNMENT RECORDS SEARCHED / DATA CURRENCY TRACKING

Date of Government Version: 12/19/2006  
Date Data Arrived at EDR: 12/19/2006  
Date Made Active in Reports: 01/29/2007  
Number of Days to Update: 41

Source: EPA Region 9  
Telephone: 415-972-3368  
Last EDR Contact: 02/19/2007  
Next Scheduled EDR Contact: 05/21/2007  
Data Release Frequency: Quarterly

## **INDIAN UST R7: Underground Storage Tanks on Indian Land**

Date of Government Version: 09/06/2006  
Date Data Arrived at EDR: 10/04/2006  
Date Made Active in Reports: 11/08/2006  
Number of Days to Update: 35

Source: EPA Region 7  
Telephone: 913-551-7003  
Last EDR Contact: 02/19/2007  
Next Scheduled EDR Contact: 05/21/2007  
Data Release Frequency: Varies

## **EDR PROPRIETARY RECORDS**

### **Manufactured Gas Plants: EDR Proprietary Manufactured Gas Plants**

The EDR Proprietary Manufactured Gas Plant Database includes records of coal gas plants (manufactured gas plants) compiled by EDR's researchers. Manufactured gas sites were used in the United States from the 1800's to 1950's to produce a gas that could be distributed and used as fuel. These plants used whale oil, rosin, coal, or a mixture of coal, oil, and water that also produced a significant amount of waste. Many of the byproducts of the gas production, such as coal tar (oily waste containing volatile and non-volatile chemicals), sludges, oils and other compounds are potentially hazardous to human health and the environment. The byproduct from this process was frequently disposed of directly at the plant site and can remain or spread slowly, serving as a continuous source of soil and groundwater contamination.

Date of Government Version: N/A  
Date Data Arrived at EDR: N/A  
Date Made Active in Reports: N/A  
Number of Days to Update: N/A

Source: EDR, Inc.  
Telephone: N/A  
Last EDR Contact: N/A  
Next Scheduled EDR Contact: N/A  
Data Release Frequency: No Update Planned

## **COUNTY RECORDS**

### **ALAMEDA COUNTY:**

#### **Contaminated Sites**

A listing of contaminated sites overseen by the Toxic Release Program (oil and groundwater contamination from chemical releases and spills) and the Leaking Underground Storage Tank Program (soil and ground water contamination from leaking petroleum USTs).

Date of Government Version: 01/31/2007  
Date Data Arrived at EDR: 02/02/2007  
Date Made Active in Reports: 02/27/2007  
Number of Days to Update: 25

Source: Alameda County Environmental Health Services  
Telephone: 510-567-6700  
Last EDR Contact: 01/22/2007  
Next Scheduled EDR Contact: 04/23/2007  
Data Release Frequency: Semi-Annually

#### **Underground Tanks**

Underground storage tank sites located in Alameda county.

Date of Government Version: 02/02/2007  
Date Data Arrived at EDR: 02/02/2007  
Date Made Active in Reports: 03/21/2007  
Number of Days to Update: 47

Source: Alameda County Environmental Health Services  
Telephone: 510-567-6700  
Last EDR Contact: 01/22/2007  
Next Scheduled EDR Contact: 04/23/2007  
Data Release Frequency: Semi-Annually

### **CONTRA COSTA COUNTY:**

# GOVERNMENT RECORDS SEARCHED / DATA CURRENCY TRACKING

## Site List

List includes sites from the underground tank, hazardous waste generator and business plan/2185 programs.

Date of Government Version: 02/27/2007	Source: Contra Costa Health Services Department
Date Data Arrived at EDR: 03/01/2007	Telephone: 925-646-2286
Date Made Active in Reports: 04/06/2007	Last EDR Contact: 02/26/2007
Number of Days to Update: 36	Next Scheduled EDR Contact: 05/28/2007
	Data Release Frequency: Semi-Annually

## FRESNO COUNTY:

### CUPA Resources List

Certified Unified Program Agency. CUPA's are responsible for implementing a unified hazardous materials and hazardous waste management regulatory program. The agency provides oversight of businesses that deal with hazardous materials, operate underground storage tanks or aboveground storage tanks.

Date of Government Version: 01/13/2007	Source: Dept. of Community Health
Date Data Arrived at EDR: 01/16/2007	Telephone: 559-445-3271
Date Made Active in Reports: 02/27/2007	Last EDR Contact: 01/16/2007
Number of Days to Update: 42	Next Scheduled EDR Contact: 05/07/2007
	Data Release Frequency: Semi-Annually

## KERN COUNTY:

### Underground Storage Tank Sites & Tank Listing

Kern County Sites and Tanks Listing.

Date of Government Version: 12/06/2006	Source: Kern County Environment Health Services Department
Date Data Arrived at EDR: 12/07/2006	Telephone: 661-862-8700
Date Made Active in Reports: 01/04/2007	Last EDR Contact: 04/12/2007
Number of Days to Update: 28	Next Scheduled EDR Contact: 06/04/2007
	Data Release Frequency: Quarterly

## LOS ANGELES COUNTY:

### San Gabriel Valley Areas of Concern

San Gabriel Valley areas where VOC contamination is at or above the MCL as designated by region 9 EPA office.

Date of Government Version: 12/31/1998	Source: EPA Region 9
Date Data Arrived at EDR: 07/07/1999	Telephone: 415-972-3178
Date Made Active in Reports: N/A	Last EDR Contact: 05/16/2006
Number of Days to Update: 0	Next Scheduled EDR Contact: N/A
	Data Release Frequency: No Update Planned

### HMS: Street Number List

Industrial Waste and Underground Storage Tank Sites.

Date of Government Version: 10/31/2006	Source: Department of Public Works
Date Data Arrived at EDR: 12/29/2006	Telephone: 626-458-3517
Date Made Active in Reports: 01/24/2007	Last EDR Contact: 11/13/2006
Number of Days to Update: 26	Next Scheduled EDR Contact: 02/12/2007
	Data Release Frequency: Semi-Annually

### List of Solid Waste Facilities

Solid Waste Facilities in Los Angeles County.

# GOVERNMENT RECORDS SEARCHED / DATA CURRENCY TRACKING

Date of Government Version: 02/13/2007  
Date Data Arrived at EDR: 03/09/2007  
Date Made Active in Reports: 04/06/2007  
Number of Days to Update: 28

Source: La County Department of Public Works  
Telephone: 818-458-5185  
Last EDR Contact: 02/13/2007  
Next Scheduled EDR Contact: 05/14/2007  
Data Release Frequency: Varies

## City of Los Angeles Landfills

Landfills owned and maintained by the City of Los Angeles.

Date of Government Version: 03/01/2006  
Date Data Arrived at EDR: 04/06/2006  
Date Made Active in Reports: 05/11/2006  
Number of Days to Update: 35

Source: Engineering & Construction Division  
Telephone: 213-473-7869  
Last EDR Contact: 03/14/2007  
Next Scheduled EDR Contact: 06/11/2007  
Data Release Frequency: Varies

## Site Mitigation List

Industrial sites that have had some sort of spill or complaint.

Date of Government Version: 12/04/2006  
Date Data Arrived at EDR: 01/09/2007  
Date Made Active in Reports: 01/24/2007  
Number of Days to Update: 15

Source: Community Health Services  
Telephone: 323-890-7806  
Last EDR Contact: 02/12/2007  
Next Scheduled EDR Contact: 05/14/2007  
Data Release Frequency: Annually

## City of El Segundo Underground Storage Tank

Underground storage tank sites located in El Segundo city.

Date of Government Version: 12/14/2006  
Date Data Arrived at EDR: 12/15/2006  
Date Made Active in Reports: 01/23/2007  
Number of Days to Update: 39

Source: City of El Segundo Fire Department  
Telephone: 310-524-2236  
Last EDR Contact: 03/19/2007  
Next Scheduled EDR Contact: 05/14/2007  
Data Release Frequency: Semi-Annually

## City of Long Beach Underground Storage Tank

Underground storage tank sites located in the city of Long Beach.

Date of Government Version: 03/28/2003  
Date Data Arrived at EDR: 10/23/2003  
Date Made Active in Reports: 11/26/2003  
Number of Days to Update: 34

Source: City of Long Beach Fire Department  
Telephone: 562-570-2563  
Last EDR Contact: 02/19/2007  
Next Scheduled EDR Contact: 05/21/2007  
Data Release Frequency: Annually

## City of Torrance Underground Storage Tank

Underground storage tank sites located in the city of Torrance.

Date of Government Version: 02/20/2007  
Date Data Arrived at EDR: 02/21/2007  
Date Made Active in Reports: 03/21/2007  
Number of Days to Update: 28

Source: City of Torrance Fire Department  
Telephone: 310-618-2973  
Last EDR Contact: 02/12/2007  
Next Scheduled EDR Contact: 05/14/2007  
Data Release Frequency: Semi-Annually

## MARIN COUNTY:

### Underground Storage Tank Sites

Currently permitted USTs in Marin County.

Date of Government Version: 01/26/2007  
Date Data Arrived at EDR: 02/20/2007  
Date Made Active in Reports: 03/21/2007  
Number of Days to Update: 29

Source: Public Works Department Waste Management  
Telephone: 415-499-6647  
Last EDR Contact: 01/29/2007  
Next Scheduled EDR Contact: 04/30/2007  
Data Release Frequency: Semi-Annually

## NAPA COUNTY:

# GOVERNMENT RECORDS SEARCHED / DATA CURRENCY TRACKING

## Sites With Reported Contamination

A listing of leaking underground storage tank sites located in Napa county.

Date of Government Version: 01/09/2007  
Date Data Arrived at EDR: 01/10/2007  
Date Made Active in Reports: 01/24/2007  
Number of Days to Update: 14

Source: Napa County Department of Environmental Management  
Telephone: 707-253-4269  
Last EDR Contact: 04/09/2007  
Next Scheduled EDR Contact: 06/25/2007  
Data Release Frequency: Semi-Annually

## Closed and Operating Underground Storage Tank Sites

Underground storage tank sites located in Napa county.

Date of Government Version: 01/09/2007  
Date Data Arrived at EDR: 01/10/2007  
Date Made Active in Reports: 01/23/2007  
Number of Days to Update: 13

Source: Napa County Department of Environmental Management  
Telephone: 707-253-4269  
Last EDR Contact: 04/09/2007  
Next Scheduled EDR Contact: 06/25/2007  
Data Release Frequency: Annually

## ORANGE COUNTY:

### List of Industrial Site Cleanups

Petroleum and non-petroleum spills.

Date of Government Version: 03/01/2007  
Date Data Arrived at EDR: 03/20/2007  
Date Made Active in Reports: 04/06/2007  
Number of Days to Update: 17

Source: Health Care Agency  
Telephone: 714-834-3446  
Last EDR Contact: 03/07/2007  
Next Scheduled EDR Contact: 06/04/2007  
Data Release Frequency: Annually

### List of Underground Storage Tank Cleanups

Orange County Underground Storage Tank Cleanups (LUST).

Date of Government Version: 03/01/2007  
Date Data Arrived at EDR: 03/20/2007  
Date Made Active in Reports: 04/06/2007  
Number of Days to Update: 17

Source: Health Care Agency  
Telephone: 714-834-3446  
Last EDR Contact: 03/07/2007  
Next Scheduled EDR Contact: 06/04/2007  
Data Release Frequency: Quarterly

### List of Underground Storage Tank Facilities

Orange County Underground Storage Tank Facilities (UST).

Date of Government Version: 03/01/2007  
Date Data Arrived at EDR: 03/20/2007  
Date Made Active in Reports: 04/12/2007  
Number of Days to Update: 23

Source: Health Care Agency  
Telephone: 714-834-3446  
Last EDR Contact: 03/07/2007  
Next Scheduled EDR Contact: 06/04/2007  
Data Release Frequency: Quarterly

## PLACER COUNTY:

### Master List of Facilities

List includes aboveground tanks, underground tanks and cleanup sites.

Date of Government Version: 01/17/2007  
Date Data Arrived at EDR: 01/18/2007  
Date Made Active in Reports: 02/27/2007  
Number of Days to Update: 40

Source: Placer County Health and Human Services  
Telephone: 530-889-7312  
Last EDR Contact: 03/19/2007  
Next Scheduled EDR Contact: 06/18/2007  
Data Release Frequency: Semi-Annually

## RIVERSIDE COUNTY:

# GOVERNMENT RECORDS SEARCHED / DATA CURRENCY TRACKING

## Listing of Underground Tank Cleanup Sites

Riverside County Underground Storage Tank Cleanup Sites (LUST).

Date of Government Version: 02/06/2007	Source: Department of Public Health
Date Data Arrived at EDR: 02/07/2007	Telephone: 951-358-5055
Date Made Active in Reports: 02/27/2007	Last EDR Contact: 04/16/2007
Number of Days to Update: 20	Next Scheduled EDR Contact: 07/16/2007
	Data Release Frequency: Quarterly

## Underground Storage Tank Tank List

Underground storage tank sites located in Riverside county.

Date of Government Version: 02/06/2007	Source: Health Services Agency
Date Data Arrived at EDR: 02/07/2007	Telephone: 951-358-5055
Date Made Active in Reports: 03/21/2007	Last EDR Contact: 04/16/2007
Number of Days to Update: 42	Next Scheduled EDR Contact: 07/16/2007
	Data Release Frequency: Quarterly

## SACRAMENTO COUNTY:

### Contaminated Sites

List of sites where unauthorized releases of potentially hazardous materials have occurred.

Date of Government Version: 01/31/2007	Source: Sacramento County Environmental Management
Date Data Arrived at EDR: 02/16/2007	Telephone: 916-875-8406
Date Made Active in Reports: 02/27/2007	Last EDR Contact: 01/31/2007
Number of Days to Update: 11	Next Scheduled EDR Contact: 04/30/2007
	Data Release Frequency: Quarterly

### ML - Regulatory Compliance Master List

Any business that has hazardous materials on site - hazardous material storage sites, underground storage tanks, waste generators.

Date of Government Version: 01/31/2007	Source: Sacramento County Environmental Management
Date Data Arrived at EDR: 02/15/2007	Telephone: 916-875-8406
Date Made Active in Reports: 02/27/2007	Last EDR Contact: 01/31/2007
Number of Days to Update: 12	Next Scheduled EDR Contact: 04/30/2007
	Data Release Frequency: Quarterly

## SAN BERNARDINO COUNTY:

### Hazardous Material Permits

This listing includes underground storage tanks, medical waste handlers/generators, hazardous materials handlers, hazardous waste generators, and waste oil generators/handlers.

Date of Government Version: 01/04/2007	Source: San Bernardino County Fire Department Hazardous Materials Division
Date Data Arrived at EDR: 01/05/2007	Telephone: 909-387-3041
Date Made Active in Reports: 01/24/2007	Last EDR Contact: 03/05/2007
Number of Days to Update: 19	Next Scheduled EDR Contact: 06/04/2007
	Data Release Frequency: Quarterly

## SAN DIEGO COUNTY:

### Hazardous Materials Management Division Database

The database includes: HE58 - This report contains the business name, site address, business phone number, establishment 'H' permit number, type of permit, and the business status. HE17 - In addition to providing the same information provided in the HE58 listing, HE17 provides inspection dates, violations received by the establishment, hazardous waste generated, the quantity, method of storage, treatment/disposal of waste and the hauler, and information on underground storage tanks. Unauthorized Release List - Includes a summary of environmental contamination cases in San Diego County (underground tank cases, non-tank cases, groundwater contamination, and soil contamination are included.)

# GOVERNMENT RECORDS SEARCHED / DATA CURRENCY TRACKING

Date of Government Version: 05/16/2005  
Date Data Arrived at EDR: 05/18/2005  
Date Made Active in Reports: 06/16/2005  
Number of Days to Update: 29

Source: Hazardous Materials Management Division  
Telephone: 619-338-2268  
Last EDR Contact: 04/05/2007  
Next Scheduled EDR Contact: 07/02/2007  
Data Release Frequency: Quarterly

## Solid Waste Facilities

San Diego County Solid Waste Facilities.

Date of Government Version: 11/01/2006  
Date Data Arrived at EDR: 01/03/2007  
Date Made Active in Reports: 01/24/2007  
Number of Days to Update: 21

Source: Department of Health Services  
Telephone: 619-338-2209  
Last EDR Contact: 02/19/2007  
Next Scheduled EDR Contact: 05/21/2007  
Data Release Frequency: Varies

## SAN FRANCISCO COUNTY:

### Local Oversight Facilities

A listing of leaking underground storage tank sites located in San Francisco county.

Date of Government Version: 03/08/2007  
Date Data Arrived at EDR: 03/13/2007  
Date Made Active in Reports: 04/06/2007  
Number of Days to Update: 24

Source: Department Of Public Health San Francisco County  
Telephone: 415-252-3920  
Last EDR Contact: 03/05/2007  
Next Scheduled EDR Contact: 06/04/2007  
Data Release Frequency: Quarterly

### Underground Storage Tank Information

Underground storage tank sites located in San Francisco county.

Date of Government Version: 03/08/2007  
Date Data Arrived at EDR: 03/13/2007  
Date Made Active in Reports: 04/12/2007  
Number of Days to Update: 30

Source: Department of Public Health  
Telephone: 415-252-3920  
Last EDR Contact: 03/05/2007  
Next Scheduled EDR Contact: 06/04/2007  
Data Release Frequency: Quarterly

## SAN JOAQUIN COUNTY:

### San Joaquin Co. UST

A listing of underground storage tank locations in San Joaquin county.

Date of Government Version: 10/16/2006  
Date Data Arrived at EDR: 12/13/2006  
Date Made Active in Reports: 01/23/2007  
Number of Days to Update: 41

Source: Environmental Health Department  
Telephone: N/A  
Last EDR Contact: 04/02/2007  
Next Scheduled EDR Contact: 04/16/2007  
Data Release Frequency: Semi-Annually

## SAN MATEO COUNTY:

### Business Inventory

List includes Hazardous Materials Business Plan, hazardous waste generators, and underground storage tanks.

Date of Government Version: 01/24/2007  
Date Data Arrived at EDR: 01/25/2007  
Date Made Active in Reports: 02/27/2007  
Number of Days to Update: 33

Source: San Mateo County Environmental Health Services Division  
Telephone: 650-363-1921  
Last EDR Contact: 04/09/2007  
Next Scheduled EDR Contact: 07/09/2007  
Data Release Frequency: Annually

# GOVERNMENT RECORDS SEARCHED / DATA CURRENCY TRACKING

## Fuel Leak List

A listing of leaking underground storage tank sites located in San Mateo county.

Date of Government Version: 01/09/2007  
Date Data Arrived at EDR: 01/09/2007  
Date Made Active in Reports: 01/24/2007  
Number of Days to Update: 15

Source: San Mateo County Environmental Health Services Division  
Telephone: 650-363-1921  
Last EDR Contact: 04/09/2007  
Next Scheduled EDR Contact: 07/09/2007  
Data Release Frequency: Semi-Annually

## SANTA CLARA COUNTY:

### HIST LUST - Fuel Leak Site Activity Report

A listing of open and closed leaking underground storage tanks. This listing is no longer updated by the county. Leaking underground storage tanks are now handled by the Department of Environmental Health.

Date of Government Version: 03/29/2005  
Date Data Arrived at EDR: 03/30/2005  
Date Made Active in Reports: 04/21/2005  
Number of Days to Update: 22

Source: Santa Clara Valley Water District  
Telephone: 408-265-2600  
Last EDR Contact: 03/26/2007  
Next Scheduled EDR Contact: 06/25/2007  
Data Release Frequency: No Update Planned

### LOP Listing

A listing of leaking underground storage tanks located in Santa Clara county.

Date of Government Version: 09/29/2006  
Date Data Arrived at EDR: 10/02/2006  
Date Made Active in Reports: 10/25/2006  
Number of Days to Update: 23

Source: Department of Environmental Health  
Telephone: 408-918-3417  
Last EDR Contact: 03/26/2007  
Next Scheduled EDR Contact: 06/25/2007  
Data Release Frequency: Varies

### Hazardous Material Facilities

Hazardous material facilities, including underground storage tank sites.

Date of Government Version: 12/07/2006  
Date Data Arrived at EDR: 12/07/2006  
Date Made Active in Reports: 01/03/2007  
Number of Days to Update: 27

Source: City of San Jose Fire Department  
Telephone: 408-277-4659  
Last EDR Contact: 03/19/2007  
Next Scheduled EDR Contact: 06/04/2007  
Data Release Frequency: Annually

## SOLANO COUNTY:

### Leaking Underground Storage Tanks

A listing of leaking underground storage tank sites located in Solano county.

Date of Government Version: 01/08/2007  
Date Data Arrived at EDR: 02/06/2007  
Date Made Active in Reports: 02/27/2007  
Number of Days to Update: 21

Source: Solano County Department of Environmental Management  
Telephone: 707-784-6770  
Last EDR Contact: 03/26/2007  
Next Scheduled EDR Contact: 06/25/2007  
Data Release Frequency: Quarterly

### Underground Storage Tanks

Underground storage tank sites located in Solano county.

Date of Government Version: 01/02/2007  
Date Data Arrived at EDR: 01/16/2007  
Date Made Active in Reports: 01/23/2007  
Number of Days to Update: 7

Source: Solano County Department of Environmental Management  
Telephone: 707-784-6770  
Last EDR Contact: 03/26/2007  
Next Scheduled EDR Contact: 06/25/2007  
Data Release Frequency: Quarterly

## SONOMA COUNTY:



# GOVERNMENT RECORDS SEARCHED / DATA CURRENCY TRACKING

## Leaking Underground Storage Tank Sites

A listing of leaking underground storage tank sites located in Sonoma county.

Date of Government Version: 01/22/2007	Source: Department of Health Services
Date Data Arrived at EDR: 01/23/2007	Telephone: 707-565-6565
Date Made Active in Reports: 02/27/2007	Last EDR Contact: 01/22/2007
Number of Days to Update: 35	Next Scheduled EDR Contact: 04/23/2007
	Data Release Frequency: Quarterly

## SUTTER COUNTY:

### Underground Storage Tanks

Underground storage tank sites located in Sutter county.

Date of Government Version: 12/31/0005	Source: Sutter County Department of Agriculture
Date Data Arrived at EDR: 01/05/2006	Telephone: 530-822-7500
Date Made Active in Reports: 01/31/2006	Last EDR Contact: 04/16/2007
Number of Days to Update: 26	Next Scheduled EDR Contact: 07/02/2007
	Data Release Frequency: Semi-Annually

## VENTURA COUNTY:

### Business Plan, Hazardous Waste Producers, and Operating Underground Tanks

The BWT list indicates by site address whether the Environmental Health Division has Business Plan (B), Waste Producer (W), and/or Underground Tank (T) information.

Date of Government Version: 11/28/2006	Source: Ventura County Environmental Health Division
Date Data Arrived at EDR: 01/09/2007	Telephone: 805-654-2813
Date Made Active in Reports: 01/24/2007	Last EDR Contact: 04/11/2007
Number of Days to Update: 15	Next Scheduled EDR Contact: 06/11/2007
	Data Release Frequency: Quarterly

### Inventory of Illegal Abandoned and Inactive Sites

Ventura County Inventory of Closed, Illegal Abandoned, and Inactive Sites.

Date of Government Version: 08/01/2006	Source: Environmental Health Division
Date Data Arrived at EDR: 09/05/2006	Telephone: 805-654-2813
Date Made Active in Reports: 10/05/2006	Last EDR Contact: 02/19/2007
Number of Days to Update: 30	Next Scheduled EDR Contact: 05/21/2007
	Data Release Frequency: Annually

### Listing of Underground Tank Cleanup Sites

Ventura County Underground Storage Tank Cleanup Sites (LUST).

Date of Government Version: 11/28/2006	Source: Environmental Health Division
Date Data Arrived at EDR: 01/09/2007	Telephone: 805-654-2813
Date Made Active in Reports: 01/24/2007	Last EDR Contact: 03/14/2007
Number of Days to Update: 15	Next Scheduled EDR Contact: 06/11/2007
	Data Release Frequency: Quarterly

### Underground Tank Closed Sites List

Ventura County Operating Underground Storage Tank Sites (UST)/Underground Tank Closed Sites List.

Date of Government Version: 12/28/2006	Source: Environmental Health Division
Date Data Arrived at EDR: 01/23/2007	Telephone: 805-654-2813
Date Made Active in Reports: 03/21/2007	Last EDR Contact: 04/10/2007
Number of Days to Update: 57	Next Scheduled EDR Contact: 07/09/2007
	Data Release Frequency: Quarterly

## YOLO COUNTY:

# GOVERNMENT RECORDS SEARCHED / DATA CURRENCY TRACKING

## Underground Storage Tank Comprehensive Facility Report

Underground storage tank sites located in Yolo county.

Date of Government Version: 02/05/2007  
Date Data Arrived at EDR: 02/20/2007  
Date Made Active in Reports: 03/21/2007  
Number of Days to Update: 29

Source: Yolo County Department of Health  
Telephone: 530-666-8646  
Last EDR Contact: 04/12/2007  
Next Scheduled EDR Contact: 07/16/2007  
Data Release Frequency: Annually

## OTHER DATABASE(S)

Depending on the geographic area covered by this report, the data provided in these specialty databases may or may not be complete. For example, the existence of wetlands information data in a specific report does not mean that all wetlands in the area covered by the report are included. Moreover, the absence of any reported wetlands information does not necessarily mean that wetlands do not exist in the area covered by the report.

### **CT MANIFEST:** Hazardous Waste Manifest Data

Facility and manifest data. Manifest is a document that lists and tracks hazardous waste from the generator through transporters to a tsd facility.

Date of Government Version: 12/31/2004  
Date Data Arrived at EDR: 02/17/2006  
Date Made Active in Reports: 04/07/2006  
Number of Days to Update: 49

Source: Department of Environmental Protection  
Telephone: 860-424-3375  
Last EDR Contact: 03/16/2007  
Next Scheduled EDR Contact: 06/11/2007  
Data Release Frequency: Annually

### **NJ MANIFEST:** Manifest Information

Hazardous waste manifest information.

Date of Government Version: 01/01/2007  
Date Data Arrived at EDR: 01/04/2007  
Date Made Active in Reports: 02/13/2007  
Number of Days to Update: 40

Source: Department of Environmental Protection  
Telephone: N/A  
Last EDR Contact: 04/05/2007  
Next Scheduled EDR Contact: 07/02/2007  
Data Release Frequency: Annually

### **NY MANIFEST:** Facility and Manifest Data

Manifest is a document that lists and tracks hazardous waste from the generator through transporters to a TSD facility.

Date of Government Version: 10/26/2006  
Date Data Arrived at EDR: 11/29/2006  
Date Made Active in Reports: 01/05/2007  
Number of Days to Update: 37

Source: Department of Environmental Conservation  
Telephone: 518-402-8651  
Last EDR Contact: 03/02/2007  
Next Scheduled EDR Contact: 05/28/2007  
Data Release Frequency: Annually

### **PA MANIFEST:** Manifest Information

Hazardous waste manifest information.

Date of Government Version: 12/31/2005  
Date Data Arrived at EDR: 03/17/2006  
Date Made Active in Reports: 06/06/2006  
Number of Days to Update: 81

Source: Department of Environmental Protection  
Telephone: N/A  
Last EDR Contact: 04/16/2007  
Next Scheduled EDR Contact: 06/11/2007  
Data Release Frequency: Annually

### **RI MANIFEST:** Manifest information

Hazardous waste manifest information

Date of Government Version: 04/11/2006  
Date Data Arrived at EDR: 10/31/2006  
Date Made Active in Reports: 12/18/2006  
Number of Days to Update: 48

Source: Department of Environmental Management  
Telephone: 401-222-2797  
Last EDR Contact: 03/19/2007  
Next Scheduled EDR Contact: 06/18/2007  
Data Release Frequency: Annually

# GOVERNMENT RECORDS SEARCHED / DATA CURRENCY TRACKING

## **WI MANIFEST:** Manifest Information

Hazardous waste manifest information.

Date of Government Version: 12/31/2005

Date Data Arrived at EDR: 03/17/2006

Date Made Active in Reports: 05/02/2006

Number of Days to Update: 46

Source: Department of Natural Resources

Telephone: N/A

Last EDR Contact: 04/09/2007

Next Scheduled EDR Contact: 07/09/2007

Data Release Frequency: Annually

**Sensitive Receptors:** There are individuals deemed sensitive receptors due to their fragile immune systems and special sensitivity to environmental discharges. These sensitive receptors typically include the elderly, the sick, and children. While the location of all sensitive receptors cannot be determined, EDR indicates those buildings and facilities - schools, daycares, hospitals, medical centers, and nursing homes - where individuals who are sensitive receptors are likely to be located.

## **AHA Hospitals:**

Source: American Hospital Association, Inc.

Telephone: 312-280-5991

The database includes a listing of hospitals based on the American Hospital Association's annual survey of hospitals.

## **Medical Centers: Provider of Services Listing**

Source: Centers for Medicare & Medicaid Services

Telephone: 410-786-3000

A listing of hospitals with Medicare provider number, produced by Centers of Medicare & Medicaid Services, a federal agency within the U.S. Department of Health and Human Services.

## **Nursing Homes**

Source: National Institutes of Health

Telephone: 301-594-6248

Information on Medicare and Medicaid certified nursing homes in the United States.

## **Public Schools**

Source: National Center for Education Statistics

Telephone: 202-502-7300

The National Center for Education Statistics' primary database on elementary and secondary public education in the United States. It is a comprehensive, annual, national statistical database of all public elementary and secondary schools and school districts, which contains data that are comparable across all states.

## **Private Schools**

Source: National Center for Education Statistics

Telephone: 202-502-7300

The National Center for Education Statistics' primary database on private school locations in the United States.

## **Daycare Centers: Licensed Facilities**

Source: Department of Social Services

Telephone: 916-657-4041

**Flood Zone Data:** This data, available in select counties across the country, was obtained by EDR in 1999 from the Federal Emergency Management Agency (FEMA). Data depicts 100-year and 500-year flood zones as defined by FEMA.

**NWI:** National Wetlands Inventory. This data, available in select counties across the country, was obtained by EDR in 2002 and 2005 from the U.S. Fish and Wildlife Service.

## **STREET AND ADDRESS INFORMATION**

© 2007 Tele Atlas North America, Inc. All rights reserved. This material is proprietary and the subject of copyright protection and other intellectual property rights owned by or licensed to Tele Atlas North America, Inc. The use of this material is subject to the terms of a license agreement. You will be held liable for any unauthorized copying or disclosure of this material.