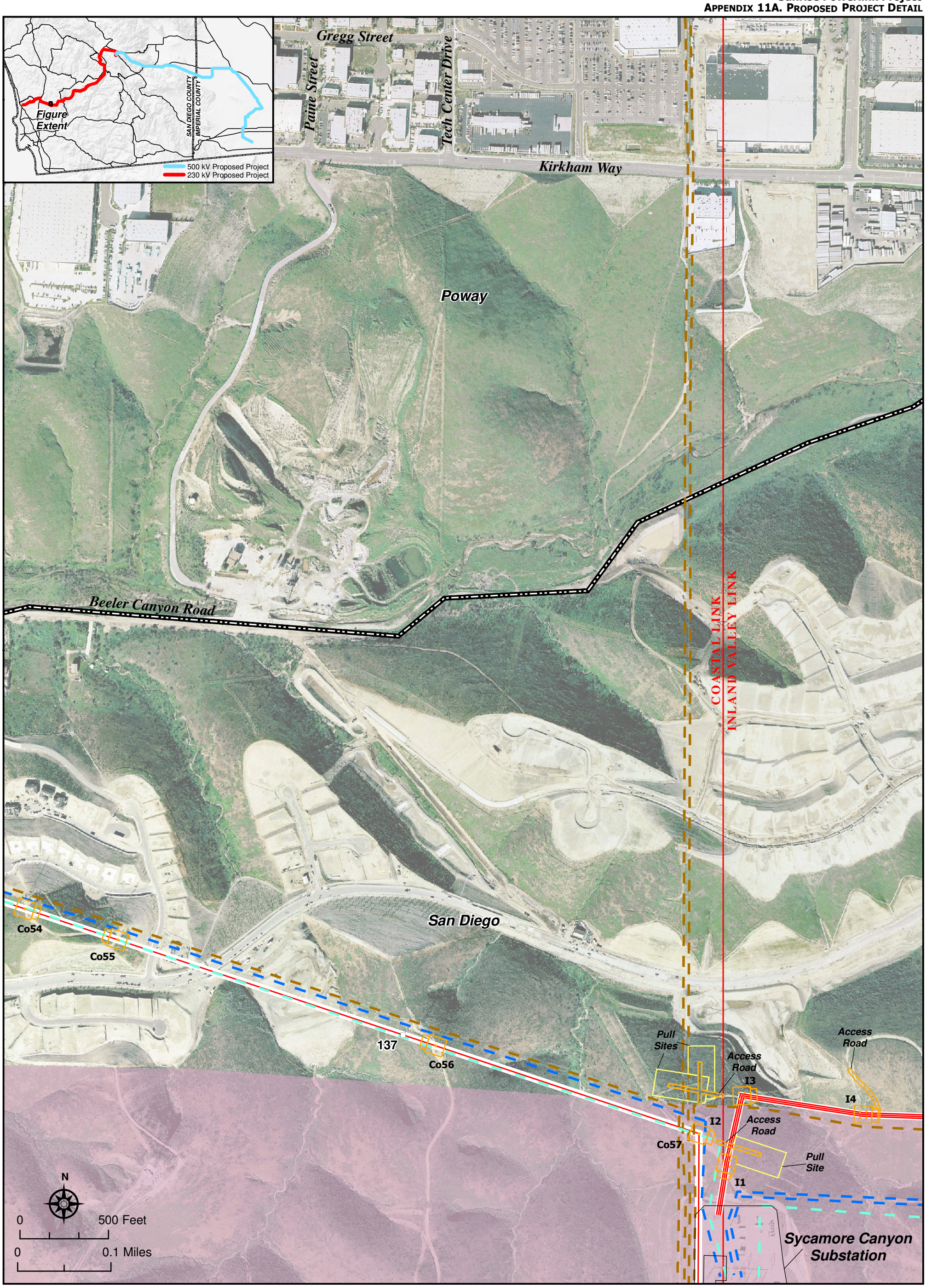

Proposed Project Double-circuit 230 kV Overhead Parallel to Existing 69 kV Line

Proposed Project Single-circuit 230 kV with Relocated 138 kV on Shared Structures, Parallel to Existing 230/69 kV Line. New 230 kV Circuit on North/East Side, Relocated 138 kV Circuit on South/West Side of Towers. Existing H-frame Towers Removed.

Existing 69 kV Transmission Line

Existing 138 kV Transmission Line

Existing 230 kV Transmission Line

1 Milepost

Permanent Impacts

Temporary Impacts

Access Road (Permanent Impact)

I4 Tower Identification

Department of Defense Land

Incorporated Area

Aspen Environmental Group

HELIX Environmental Planning Inc.

Sunrise Powerlink Project

Figure Ap. 11A-34

Proposed Project Detail