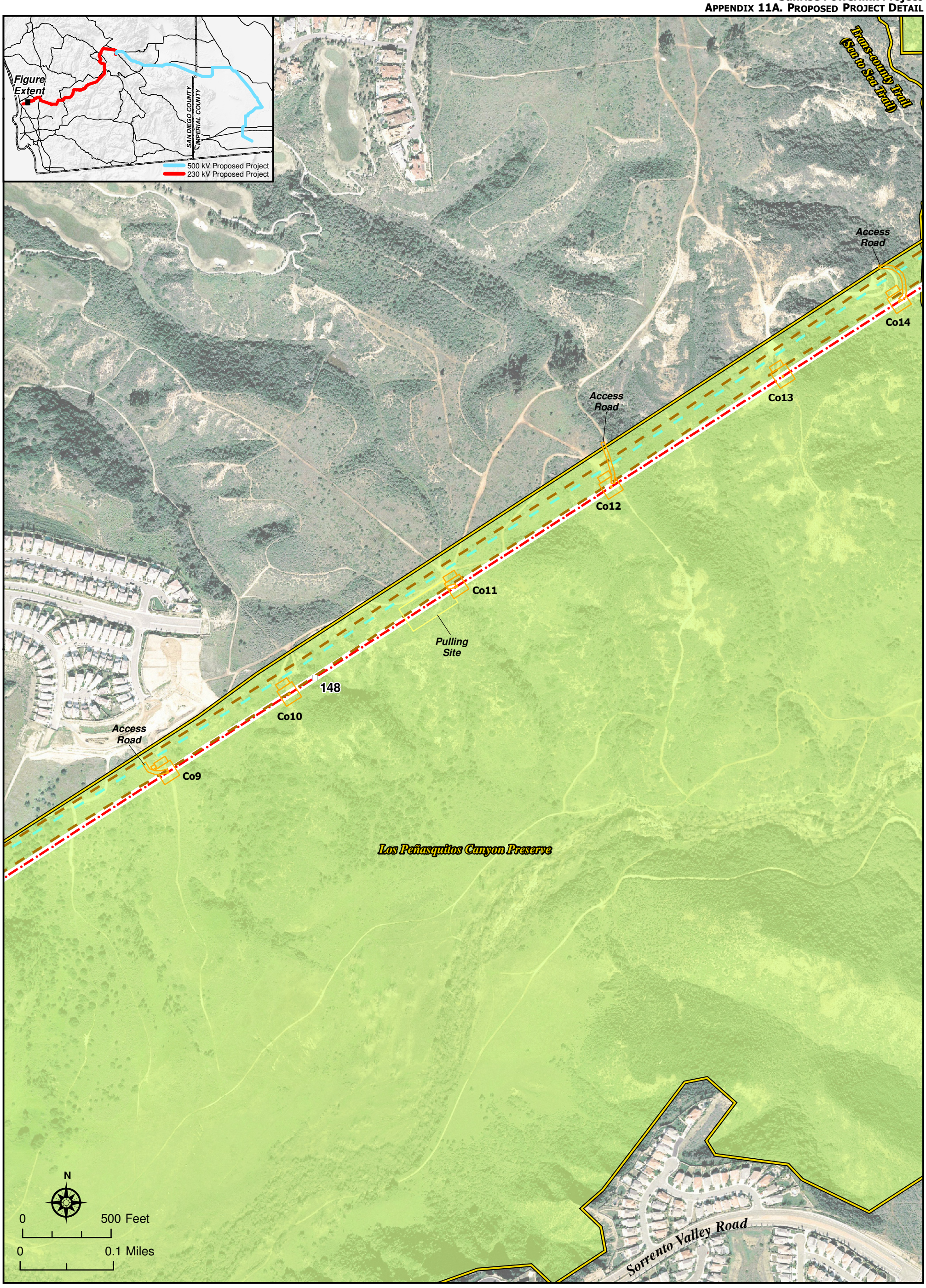

Aspen Environmental Group

HELIX Environmental Planning Inc.

- Proposed Project Single-circuit 230 kV Overhead with Relocated 69kV on Shared Structures
- Existing 69 kV Transmission Line
- Existing 138 kV Transmission Line
- 1 Milepost
- Permanent Impacts
- Temporary Impacts
- Access Road (Permanent Impact)
- Co14 Tower Identification
- Open Space Preserve
- Recreation Area
- Recreation Area

Sunrise Powerlink Project

Figure Ap. 11A-42

Proposed Project Detail