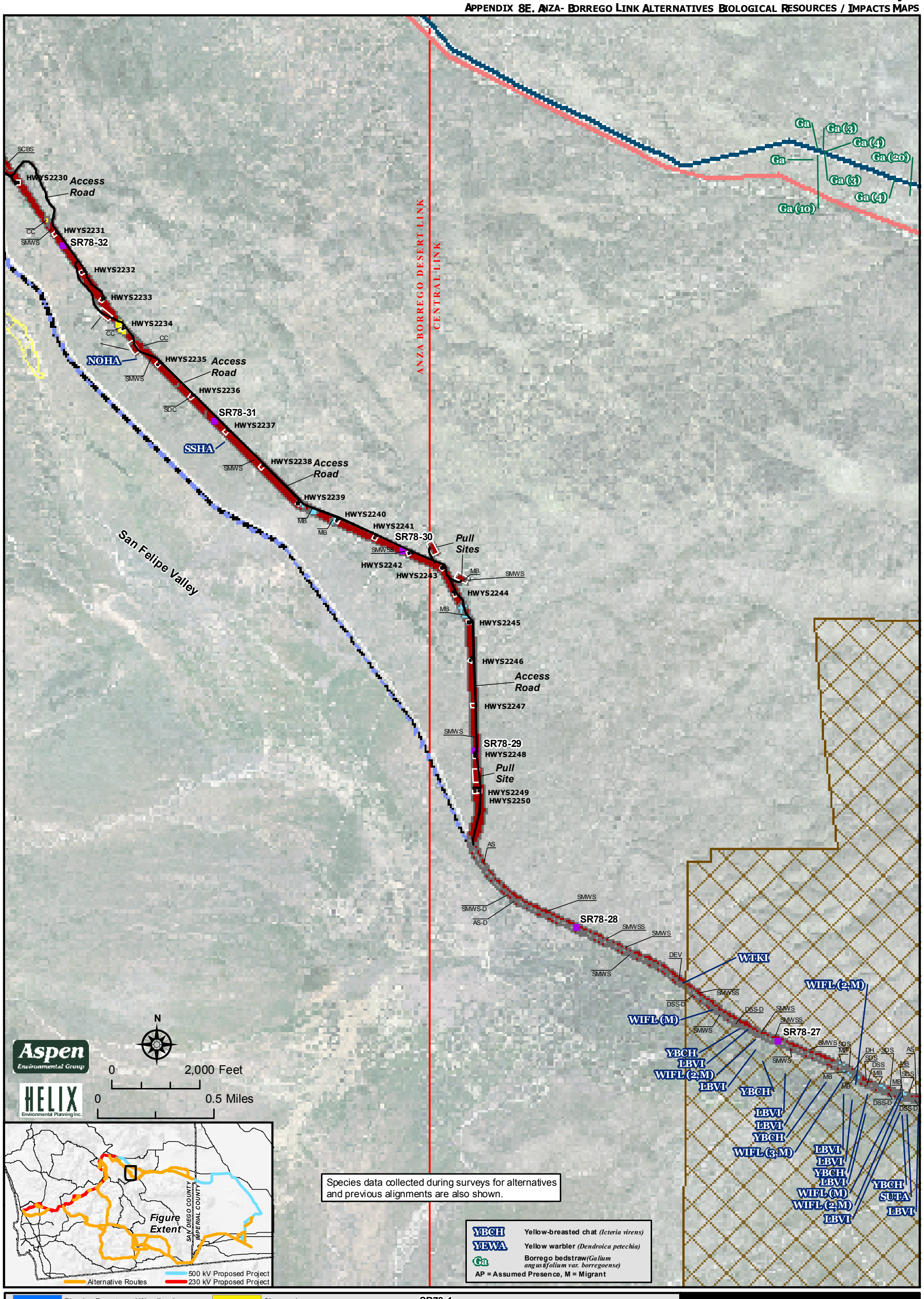

Riparian Forests and Woodlands	
SRF	Southern Riparian Forest
Riparian Scrubs	
MB	Mesquite Bosque
SWS	Southern Willow Scrub
Desert Scrub and Dune Habitats	
AS	Acacia Scrub
DSS-D	Desert Saltbush Scrub - Disturbed
DSS	Desert Saltbush Scrub
SDC	Semi-desert Chaparral
SCBS	Sonoran Creosote Bush Scrub
SMWSS	Sonoran Mixed Woody and Succulent Scrub
SMWS	Sonoran Mixed Woody Scrub
Chaparrals	
CC	Chamise Chaparral
Non-native Vegetation, Developed Areas, and Disturbed Habitat	
DEV	Developed
DH	Disturbed Habitat
Southwestern Willow Flycatcher Designated Critical Habitat	
Peninsular Bighorn Sheep Designated Critical Habitat	
Permanent Impacts	
Temporary Impacts	
HWYS2250	Tower Identification
SR78-1	Mile Markers
	Proposed Project 500 kV Overhead with 69 kV Underbuild
	Overhead 500 kV ABDSP Within Existing ROW Alternative
	Partial Underground ABDSP SR78 to S2 Alternative: All Underground Option, Underground Portion
LBVI	Least Bell's vireo (Vireo bellii pusillus)
NOHA	Northern harrier (Circus cyaneus)
SSHA	Sharp-shinned hawk (Accipiter striatus)
SUTA	Summer tanager (Piranga rubra)
WIFL	Willow flycatcher (Empidonax traillii)
WTKI	White-tailed kite (Elanus leucurus)

Sunrise Powerlink Project

Figure Ap. 8E-5
Partial Underground ABDSP SR78 to S2 Alternative Biological Resources/Impacts