

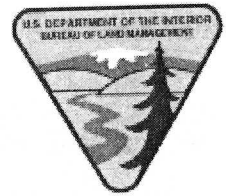

**CALIFORNIA PUBLIC UTILITIES COMMISSION
U.S. BUREAU OF LAND MANAGEMENT**



Comment Form

Proposed Sunrise Powerlink Project

Date: FEB 6, 2007

Name*: John B. Greenhalgh

Affiliation (if any)*: _____

Address*: 4334 Hwy 78 (PO BOX 2172) Julian CA 92036

City, State, Zip Code*: Julian CA 92036

Telephone Number*: 760 212 0196 Cell

Email*: JGreenJulian@yahoo.com

Comment: Returning from Tucson ARIZONA on
FEB 2 Along the 8 to San Diego.
Put the Line Along the Border there are
ALREADY Lines there open space Easy Access and
this is the Best ALternative! How Sad
that the Big Corporations Just want to make
Billions and could care less ABOUT the Impact
on the communities or the environment
the concern is there that if the terrorist want to take
out our Electricity it would be to easy what a joke
that thought is, the fact of the matter is that
if they want to take out our Electricity they will
Do it Anywhere ^{Put it} Along the Border where it ALREADY
Exists. ✓ John B. Greenhalgh

**Please print. Your name, address, and comments become public information and may be released to interested parties if requested.*

Please either deposit this sheet at the sign-in table before you leave today, or fold, stamp, and mail. Insert additional sheets if needed. Comments must be received by February 24, 2007. Comments may also be faxed to the project hotline at (866) 711-3106 or emailed to sunrise@aspenerg.com.



CALIFORNIA PUBLIC UTILITIES COMMISSION
U.S. BUREAU OF LAND MANAGEMENT



Comment Form

Proposed Sunrise Powerlink Project

Date: 2-6-07

Name*: Paul Jacobsen

Affiliation (if any)*: Julian Resident 21 years

Address*: PO Box 1991

City, State, Zip Code*: Julian, CA 92036

Telephone Number*: _____

Email*: _____

Comment: This line through Anza Borrego State Park WOULD BE A TRAGEDY for the park system, Julian, and our backcountry. It would be a DANGEROUS PRECEDENT of INDUSTRIAL USE of our dedicated parklands. If I can't take a rock from the STATE PARK, why should SOG&E be permitted to put a power line through it?

**Please print. Your name, address, and comments become public information and may be released to interested parties if requested.*

Please either deposit this sheet at the sign-in table before you leave today, or fold, stamp, and mail. Insert additional sheets if needed. Comments must be received by February 24, 2007. Comments may also be faxed to the project hotline at (866) 711-3106 or emailed to sunrise@aspeneg.com.



**CALIFORNIA PUBLIC UTILITIES COMMISSION
U.S. BUREAU OF LAND MANAGEMENT**



Comment Form

Proposed Sunrise Powerlink Project

Date: 2/06/07

Name*: SHARON & DON LYNCH

Affiliation (if any):* _____

Address*: 2609 BRISTLEWOOD DRIVE

City, State, Zip Code*: RAMONA CA 92065

Telephone Number*: (760) 7892634

Email*: DLYNCH9081@AOL

Comment: _____

It is very clear that SDGE would not be proposing this link if it were not a big money maker for them and their stockholders. Should the CPUC ignore the existence of already available electricity offered SDGE from a competitor with a South Power Station in Chula Vista, And, should the CPCU ignore the facts that more environmentally friendly alternatives exist which SDGE does not pursue, and grant approval to this Powerlink, the Holly Oaks Ranch Community of 90 homes PLEADS that either the I-8 ALTERNATIVE OR THE WEST OF THE FOREST ALTERNATIVE be chosen for the Southwest Powerlink Section of the project. This would not only spare Anza-Borrego and The Cleveland National Forest, but also the 90 family community of Holly Oaks Ranch from the potential hazards and unsightly Powerlink.

We still think, based on evidence presented by stalwart consumer and environmental protection groups, that the best alternative is No Powerlink. However, in lieu of the fact that the Powerlink may be approved, forthcoming will be a petition signed by each family of Holly Oaks in support of the I-8 Alternative.

Please print your name, address, and telephone number in the space provided.

Please either deposit this sheet at the sign-in table before you leave today, or fold, stamp, and mail. Insert additional sheets if needed. Comments must be received by February 24, 2007. Comments may also be faxed to the project hotline at (866) 711-3106 or emailed to sunrise@aspenerg.com.



CALIFORNIA PUBLIC UTILITIES COMMISSION
U.S. BUREAU OF LAND MANAGEMENT



Comment Form

Proposed Sunrise Powerlink Project

Date: 2/6/07

Name*: SHARON LYNCH & DON LYNCH

Affiliation (if any):* _____

Address*: 2609 BRISTLEWOOD DRIVE

City, State, Zip Code*: RAMONA, CA 92065

Telephone Number*: (760) 7892634

Email*: DLYNCH9081@AOL

Comment: _____

THE WEST OF SAN VINCENTE UNDERGROUND ALTERNATIVE was rejected due to "greater ground disturbance and its effects on biological resources" and also rejected due to "construction/erosion impacts on steep slopes".

I am suggesting a shorter than proposed route (between markers 122-126) **ABOVE GROUND** (see attached page), which hopefully would avoid the above stated negatives of underground construction and save our community (Holly Oaks) from the unsightly poles and potential health hazards (remember the disaster of Love Canal) of close proximity to surging high voltage.

**Please print. Your name, address, and comments become public information and may be released to interested parties if requested.*

Please either deposit this sheet at the sign-in table before you leave today, or fold, stamp, and mail. Insert additional sheets if needed. Comments must be received by ~~October 18, 2006~~ FEBRUARY 24 2007. Comments may also be faxed to the project hotline at (866) 711-3106 or emailed to sunrise@aspeneg.com.

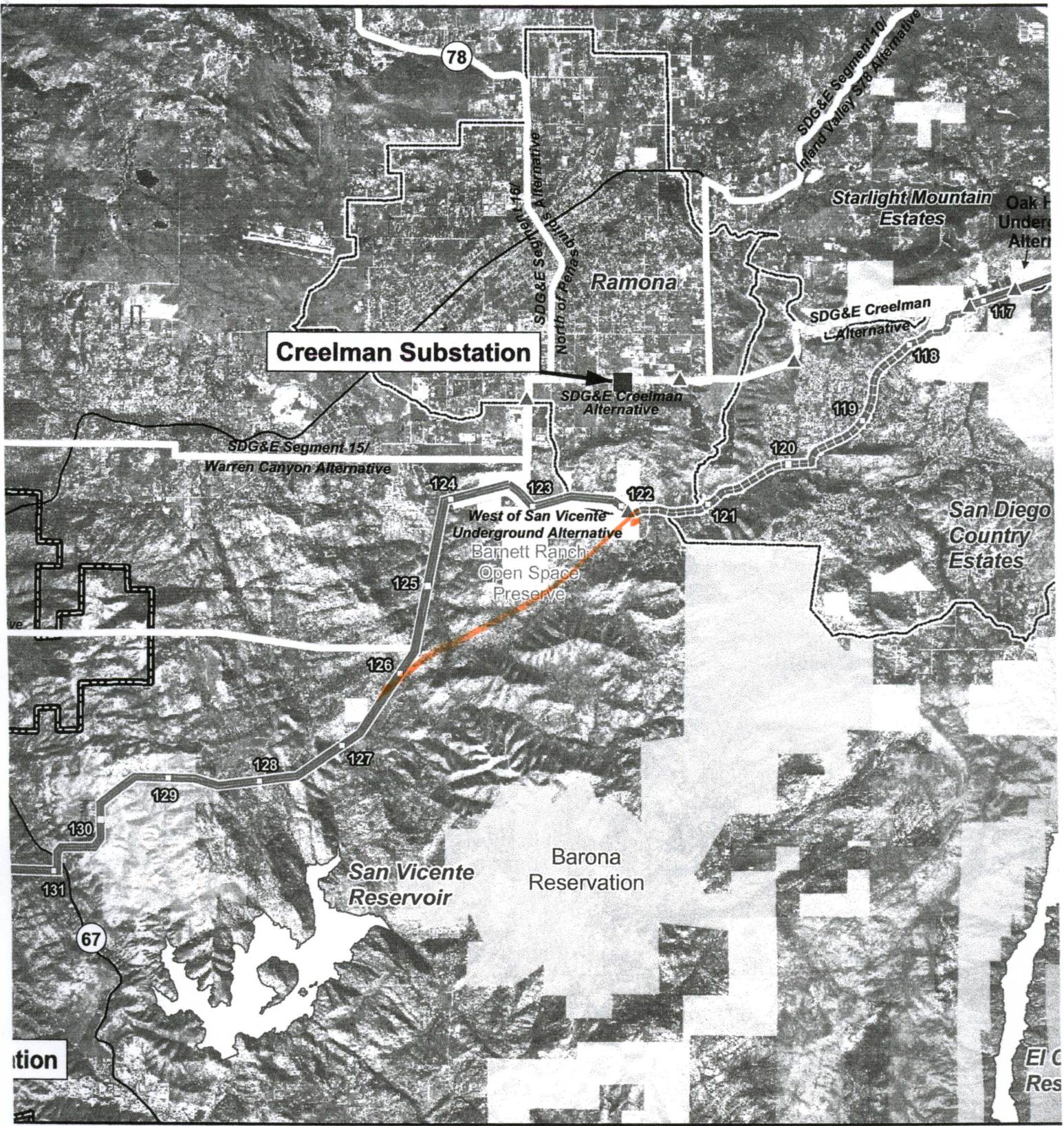

Double-circuit 230 kV Overhead Parallel

Double-circuit 230 kV with Relocated Structures, Parallel to Existing 230/69 kV Line on North/East Side, Relocated on West Side of Towers. Existing Overhead.

Wood Transition Structures

□ 5 Milepost

□ 1 Milepost

— Major Road

— CNF Existing 69 kV Route Alternative

■ ■ ■ Oak Hollow Road Underground Alternative

— Alternative Routes Recommended for Elimination

— Underground Alternative Routes Recommended for Elimination

SUGGESTED ALTERNATIVE NOT UNDERGROUND TO BY PASS POPULATED AREA

▭ Municipality

▭ Unincorporated Town

▭ Other Federal Land

▭ State Land

▭ Department of Defense Land

▭ U.S. Forest Service Land

▭ Tribal Land

▭ Bureau of Land Management Land