

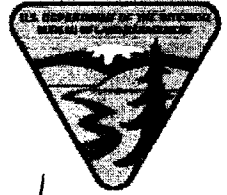

CALIFORNIA PUBLIC UTILITIES COMMISSION
U.S. BUREAU OF LAND MANAGEMENT



Comment Form

Proposed Sunrise Powerlink Project

Don't think money talks on this one!

Date: 12-19-07

Name*: Linda

Affiliation (if any)*: Back Country Horsemen, AERC,

Address*: San Diego Endurance group,

City, State, Zip Code*: _____

Telephone Number*: why - your going to fight us on this -

Email*: and support S.D.G.E, like you supported the
Indians

Comment: There is no reason why we
have to buy power from the Mexicans.
They have no air quality or rules.
They do not care if these power plants
pollute their corrupt country or ours.
This Mexicali plant will add more
pollution to the Imperial Valley!!

Whats wrong with solar power. If
SDGE thinks they can do anything they want
with someone elses land, think twice, I'll fight!

*Please print. Your name, address, and comments become public information and may be released to interested parties if requested.

The Indians paid off BLM so they could

Please either deposit this sheet at the sign-in table before you leave today, or fold, stamp, and mail. Insert additional sheets if needed. Comments must be received by February 24, 2007. Comments may also be faxed to the project hotline at (866) 711-3106 or emailed to sunrise@aspnecg.com.

close off horse camp, SDGE will not pay us
off for power lines, that we don't need.

2-19-07

Billie Blanchard, CPUC / Lynda Kastroll, BLM
c/o Aspen Environment Group
235 Montgomery Street, Suite 935
San Francisco, CA 94104-3002

To Whom it may concern;

I read your material and attended the meeting in Alpine to hear both sides of the issue. It appears that SDG&E has an up hill battle on this plan. It also appears the only way it's going through is by shoving it down the public throat. Talk around town and at that meeting, SDG&E real don't have the trust of the people and this plan will only reinforce everyone beliefs.

You need and alterative reasonable plan that would meet SDG&E goals and working with the community instead of against them. In general the public is very tiered of the big corporations and governments saying and doing, **"My Way Or The Highway"**.

Per your instructions, I'm writing this letter in protest against the SDG&E Sunrise Powerlink Project. Reason being that this would interfere with a lot of people lives, with health issues and property value concerns, etc.

I recommend the following idea that may address everyone concerns and give SDG&E a positive leg up with some of the community. Everything goes underground, **"No Towers and Exposes Lines"**. Root these underground lines along the State Highway, Freeway Inter-Structure streets and roads. I believe this would address several issues with the public concerns that could get you support for the project.

This would take negotiations with the State, Feds and Counties. It maybe more expensive in the short term, whoever it maybe less maintenance expense in the long term. Recommend to do a study of the construction project, and maintenance cost of a per on time. It maybe a wash and a win/win situation for the majority of the community.

I would like to thank you for your time and consideration on this matter.

Sincerely

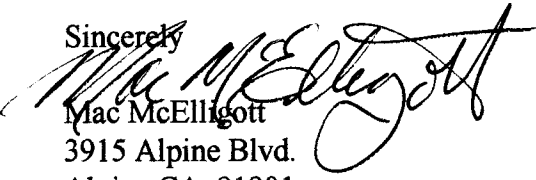
Mac McElligott
3915 Alpine Blvd.
Alpine CA, 91901



CALIFORNIA PUBLIC UTILITIES COMMISSION
U.S. BUREAU OF LAND MANAGEMENT



Comment Form

Proposed Sunrise Powerlink Project

Date: 2-19-2007

Name*: John H McManus

Affiliation (if any)*: CNPS member, volunteer Paleo AB,

Address*: 1888 Corre Camino Way

City, State, Zip Code*: VISTA CA 92084

Telephone Number*: 760 216-6858

Email*: JHM722@AOL.COM

Comment: ANZA Borrego STATE PARK needs to
Be protected from further development
for future generations to enjoy.

The southwest alternate route avoids
the park and tribal lands, and would not
impact native flora and fauna. Renewable
energy could be routed through the Imperial
Valley substation for distribution west to
San Diego. The fire risk for operating two
lines is overstated on the southwest route
based on the existing service level, the
original evaluation for the existing route and
the fact that the CAISO continues to manage
the now operating 500 kV system. The southwest parallel

*Please print. Your name, address, and comments become public information and may be released to interested parties if requested.

Route is the route that should be expanded for future
energy needs.

Please either deposit this sheet at the sign-in table before you leave today, or fold, stamp, and mail. Insert additional sheets if needed. Comments must be received by February 24, 2007. Comments may also be faxed to the project hotline at (866) 711-3106 or emailed to sunrise@aspenerg.com.

Feb. 19. 2007

Billie Blanchard
Project Manager
California Public Utilities Commission
505 Van Ness Ave.
San Francisco, CA 94102
Fax: 415-703-2200
bcbl@cpuc.ca.gov

Conrad Rohrer
8729 White Fawn Trail
Rockford, MI 49341

Mr. Blanchard,

I am writing you today concerning San Diego Gas & Electric's application (A.06-08-010) for a high voltage transmission line in the San Felipe Hills of southern California. My main concern is this line would parallel the federally designated Pacific Crest National Scenic Trail.

I have hiked this section of the trail and want to keep the natural state unencumbered by degrading influences. The trail for me was an incredible experience. It provided lessons and memories that I shall never forget. I hope this national scenic trail continues to be as scenic and remote as I experienced in '97 so others in the future may enjoy.

Please consider alternate routes for this transmission line away from the Pacific Crest National Scenic Trail.

Thank you for your consideration,

Conrad Rohrer





**CALIFORNIA PUBLIC UTILITIES COMMISSION
U.S. BUREAU OF LAND MANAGEMENT**



Comment Form

Proposed Sunrise Powerlink Project

Date: 2-19-07

Name*: David E. Weflen

Affiliation (if any)*: Property owner

Address*: 13751 Boulder Crk. Rd.

City, State, Zip Code*: Descanso, CA 91916

Telephone Number*: 619-462-6386

Email*: dweflen@yahoo.com

Comment: On map D-41, a line between the two red dots (towers) crosses over two occupied dwellings. There are several other dwellings or dwelling sites in the immediate area. If route D must be used, a shift to the west 1/2 to 1 mile in a straight line from D-38 to D-43 would miss the homes in the area saving the expense of buying the houses. Eliminating the "jog" in the route would also save the expense of one or two towers.

David E. Weflen

*Please print. Your name, address, and comments become public information and may be released to interested parties if requested.

Please either deposit this sheet at the sign-in table before you leave today, or fold, stamp, and mail. Insert additional sheets if needed. Comments must be received by February 24, 2007. Comments may also be faxed to the project hotline at (866) 711-3106 or emailed to sunrise@aspenerg.com.

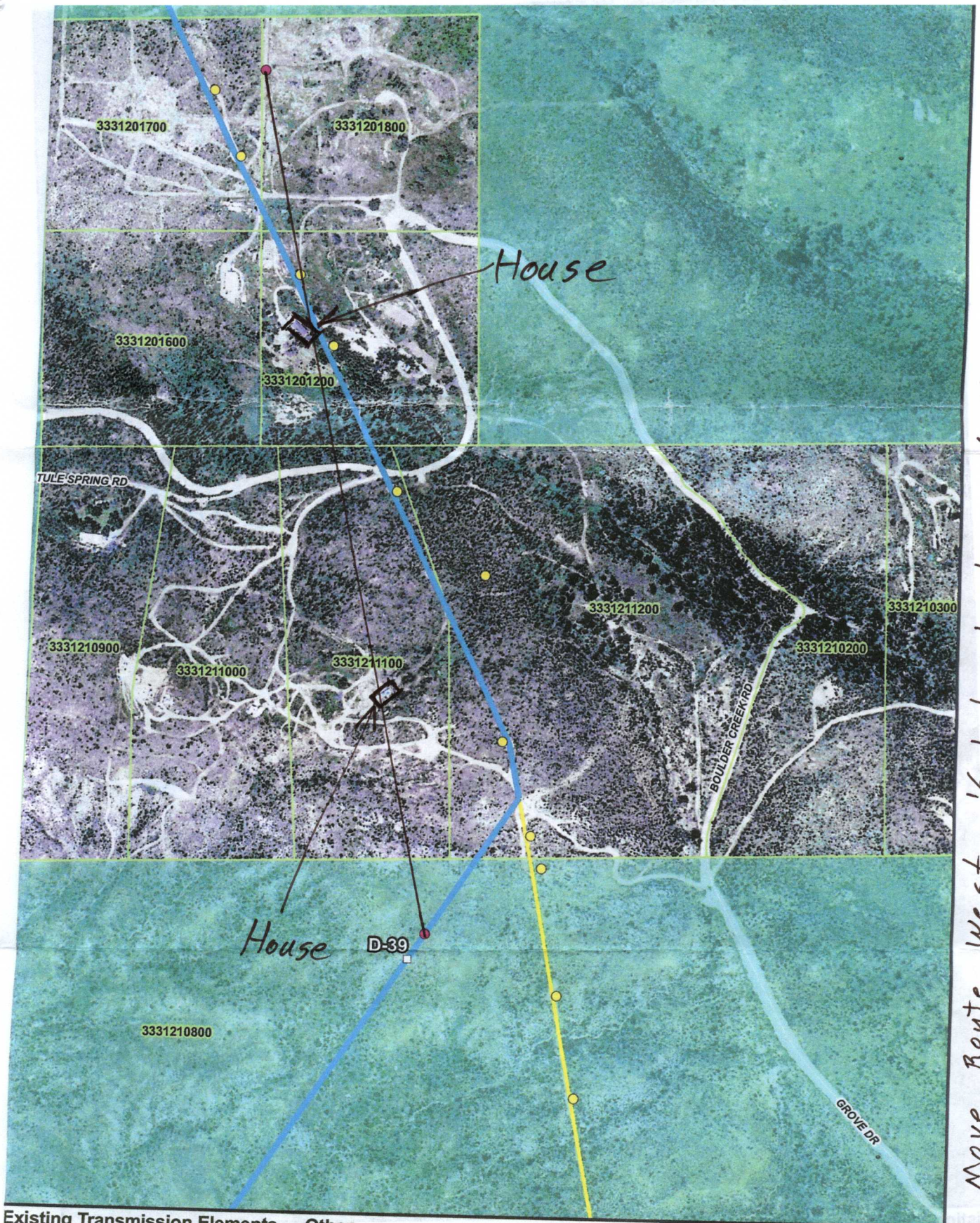

Move Route West 1/2 to 1 mile to avoid Houses

Existing Transmission Elements

- Existing SDG&E 500kV Transmission line
- Existing SDG&E 230kV Transmission line
- Existing SDG&E 138kV Transmission line
- Existing SDG&E 161kV Transmission line
- Existing SDG&E 69kV Transmission line
- Existing Structures

Other

- Parcels
- U.S. Forest Service Land

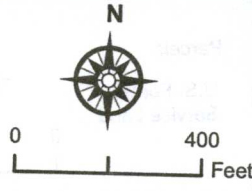

Sunrise Powerlink Project

D-41 of 52
Route D
Alternative



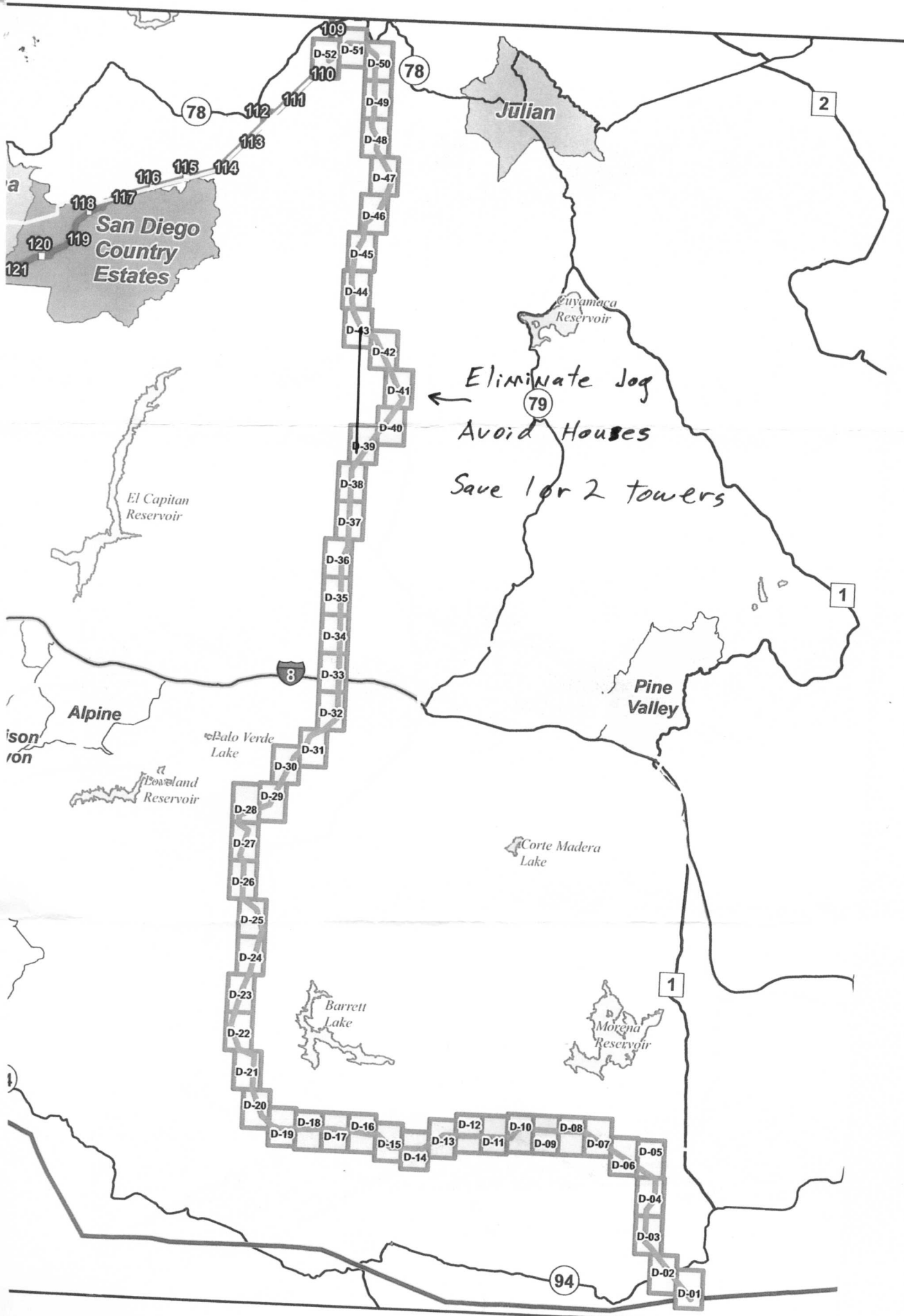

Eliminate Jog
Avoid Houses
Save 1 or 2 towers

San Diego
Country
Estates

Julian

Enyameca
Reservoir

El Capitan
Reservoir

Alpine

Pine
Valley

Palo Verde
Lake

Flowland
Reservoir

Corte Madera
Lake

Barrett
Lake

Morena
Reservoir

78

78

2

79

8

1

1

94

109

110

112

111

113

116

115

114

118

117

120

119

121

D-52

D-51

D-50

D-49

D-48

D-47

D-46

D-45

D-44

D-43

D-42

D-41

D-40

D-39

D-38

D-37

D-36

D-35

D-34

D-33

D-32

D-31

D-30

D-29

D-28

D-27

D-26

D-25

D-24

D-23

D-22

D-21

D-20

D-19

D-18

D-17

D-16

D-15

D-14

D-13

D-12

D-11

D-10

D-09

D-08

D-07

D-06

D-05

D-04

D-03

D-02

D-01



**CALIFORNIA PUBLIC UTILITIES COMMISSION
U.S. BUREAU OF LAND MANAGEMENT**



Comment Form

Proposed Sunrise Powerlink Project

Date: 02-22-07

Name*: WILLIAM F CROPP / JULIA H. CROPP

Affiliation (if any):* _____

Address*: 1026 SAINT GEORGE DRIVE

City, State, Zip Code*: EL PASO, CALIFORNIA 92019

Telephone Number*: UN-LISTED!!!

Email*: N/A

Comment: OUR SON & DAUGHTER BUILT THIS HOME AT THIS LOCATION BECAUSE WE FELL IN LOVE WITH OUR VIEW TO THE EAST OF US AND THE BEAUTIFUL SUN RISES WE ENJOY. OUR 360° VIEW IS SECOND TO NONE... ACCORDING TO THE TOPO MAP, OUR VIEW TO THE EAST, SOUTH & WEST WILL BE DESTROYED... TOTALLY!!! WE ENJOY RED TAIL HAWKS, COOPER'S HAWKS, RABBITS, SQUIRRELS, FOX, BOBCAT, COYOTES, LIZARDS, SNAKES, & MORE... COASTAL SAGE KEST-CATCHERS. A COUNTY WILD LIFE SANCTUARY NEXT TO US... WE WILL LOSE OUR AIR FIRE FIGHTING ABILITIES... WE WILL LOSE OUR MILITARY HELICOPTOR FLIGHTS. PLUS THIS POWER LINE IS NOT AT ALL BENEFICIAL TO OUR CANYON... ONLY DETRAIMENT!!!

*Please print. Your name, address, and comments become public information and may be released to interested parties if requested.

DON'T RUIN OUR VIEW TO SEND POWER TO LOS ANGELES PLEASE

Please either deposit this sheet at the sign-in table before you leave today, or fold, stamp, and mail. Insert additional sheets if needed. Comments must be received by February 24, 2007. Comments may also be faxed to the project hotline at (866) 711-3106 or emailed to sunrise@aspnecg.com.