

Side of hill dug out to fill in roads



Plants destroyed, roots exposed
due to bulldozing - bad culverts from
roads



15001 Ferrell Lane
El Cajon, CA 92021

Various water pathways on
and neighbors properties

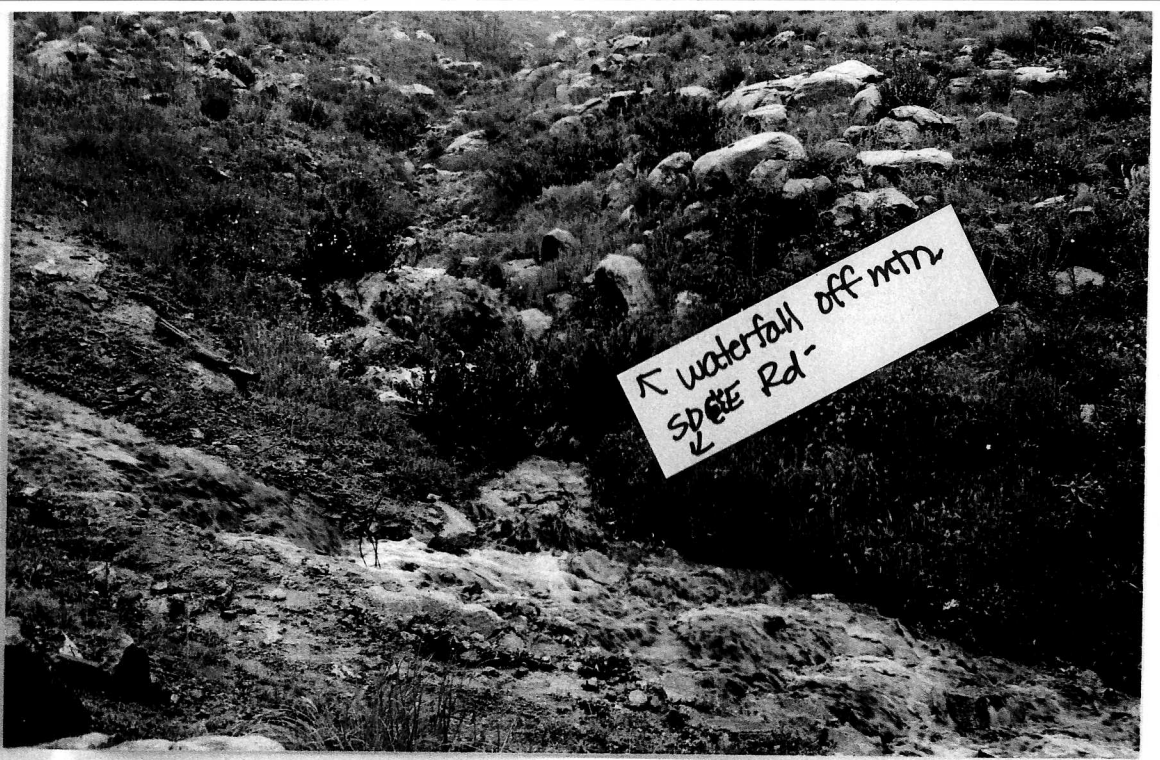

Want to come Sandbags when this happens?
SDG & E's roads create/divert this water flow
onto our lower property!

Waterfall w/ natural spring above located on
15001 Ferrell Lane property
El Cajon CA 92021

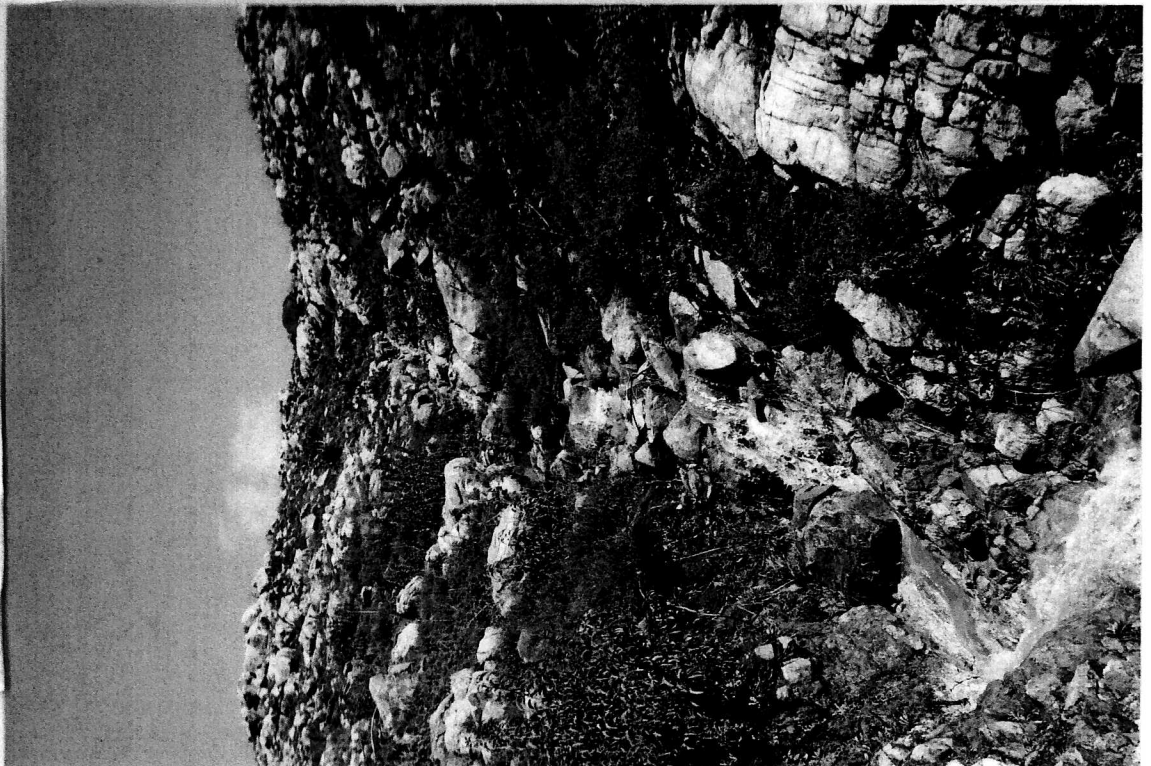



Water rages during rain bring mud rocks onto
road
15001 Ferrell Lane
El Cajon, CA 92021

raging water on S06 & E's road during rainstorm
15001 Ferrell Lane
El Cajon, CA 92021





Another creek & diverter on
neighbors property crossing road

Ferrell Lane
El Cajon CA 92021



Another water path across
road on 15001 Ferrell Lane
El Cajon, CA 92021



Neighbors property in Ferrell cone
to South Waterfall off mountain
Crossing road



Neighbors property to North Ferrell lane
waterfall/path off mountain



Another neighbors property to south Ferrell Lane.
Waterfall path ~~across~~ mountain across Rd
off

Neighbors property to North Creek coming off mtn.
Ferrell Lane Crossing road



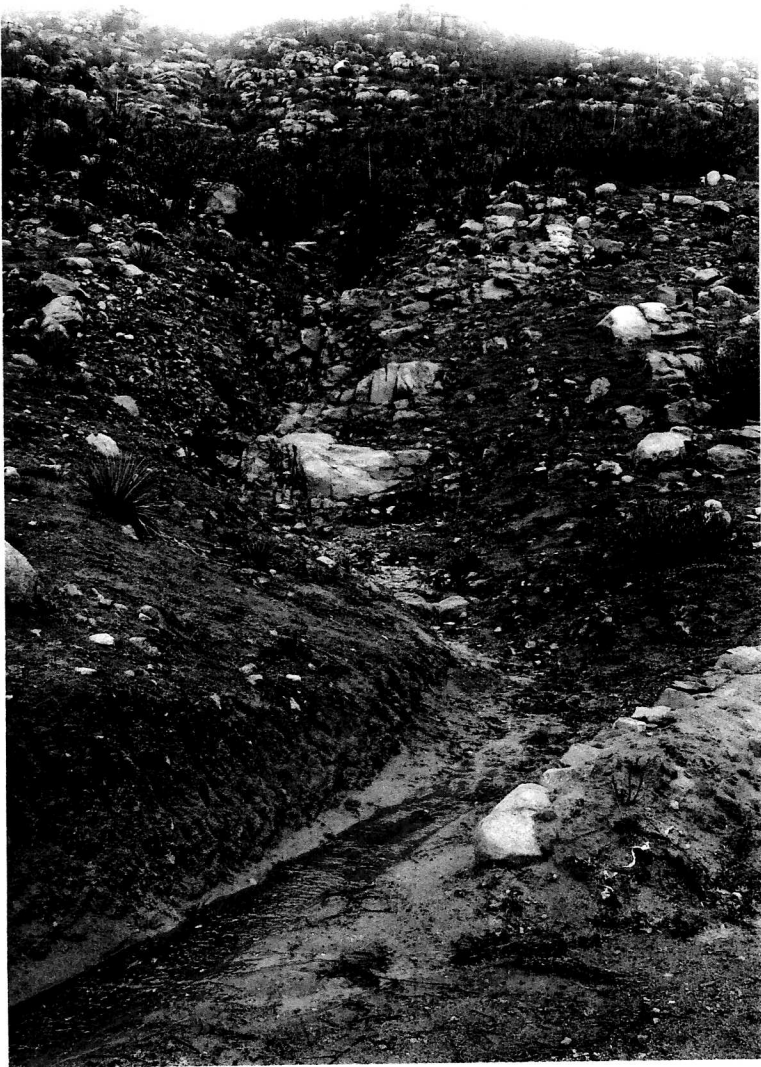

Water comes down mountain
for days/weeks after storms
crossing SDG & E's roads

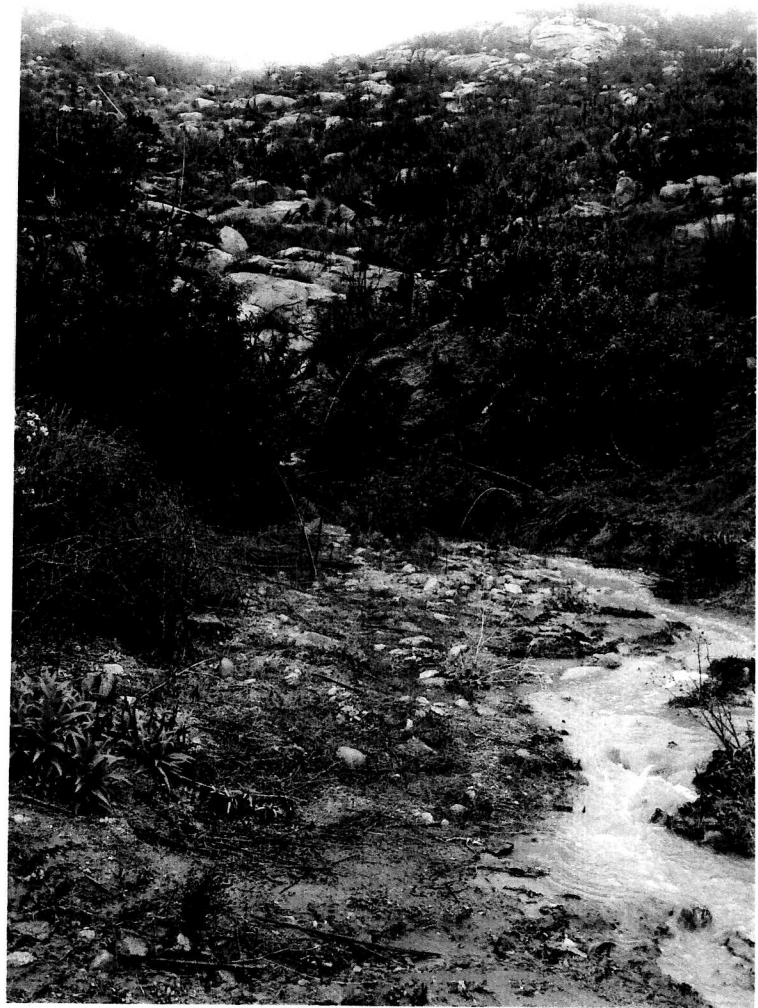

Another creek/water crossing
on road