

APPENDIX A

NATIVE AMERICAN CONSULTATION

- Communications Tracking Log
- Faxed Request to Native American Heritage Commission
- Faxed Response from Native American Heritage Commission including List of Contacts
- Consultation Letters (n=13 initial letters and 13 updates)
- Written Responses (n=3: Federated Indians of Graton Rancheria [1 letter]; Tomaras & Ogas, Attorneys for the Lytton Rancheria [2 letters])

Appendix A.
Native American Consultation - Communications Tracking Log

Affiliation	Name	Contact Date	Contact type	Response
Native American Heritage Commission	Katy Sanchez	9/16/2008	Letter	1/16/2009 - The record search found no Native American cultural resources in the immediate project area; the Commission provided a list of people who might have knowledge of the area (see below).
		2/10/2009	Letter	Reply letter was sent 2/17/09 by Nick Tipon, Chairman of the Sacred Sites Protection Committee. The letter expressed two requests: that additional consultation be carried out with the lead agency regarding the project's projected disturbances, and that a review of culturally sensitive plants in the project area be provided. Mr. Tipon also expressed concern about the potential for buried cultural resources.
		2/17/2009	Telephone -	left voicemail message on answering machine requesting project input
The Federated Indians of Graton Rancheria	Greg Sarris, Chairperson	2/17/2009	Telephone - 4:58 pm	Laurie called to say that they do not have the letter of introduction yet.
		7/9/2009	Letter update	none
		7/9/2009	Letter update	none
The Federated Indians of Graton Rancheria	Nick Tipon, Chairman of the Sacred Sites Protection Committee	7/9/2009	Letter update	none
		2/10/2009	Letter	none
		2/17/2009	Telephone -	left voicemail message on answering machine requesting project input
The Federated Indians of Graton Rancheria	Gene Buvelot	7/9/2009	Letter update	none
		2/10/2009	Letter	none
		2/17/2009	Telephone - 2:30 pm	not sure if they received the letter or not; he said he would call us back when he found it
The Federated Indians of Graton Rancheria	Frank Ross	7/9/2009	Letter update	none
		2/10/2009	Letter	none
		2/17/2009	Telephone - 3:09 pm	left message with receptionist; when I called back to talk to other people below, I was told to talk to the chairperson first
Lytton Band of Pomo Indians	Margie Mejia, Chairperson	2/17/2009	Telephone - 4:13 pm	Mrs. Mejia said that she was the only one who needed to be contacted in her group and that she would forward the letter to the appropriate person today (see Tomaras letter below)
		7/9/2009	Letter update	none
		7/9/2009	Letter update	none

Appendix A.
Native American Consultation - Communications Tracking Log

Affiliation	Name	Contact Date	Contact type	Response
Lytton Band of Pomo Indians	Brenda L. Tomaras of Tomaras & Ogas, LLP	2/25/2009	Emailed Letter	Brenda Tomaras of Tomaras& Ogas, LLP was contacted by Lytton Rancheria and asked to represent them. The letter states that although the Tribe had no specific information concerning the project area, it believes that the project falls within traditional Southern Pomo territory and is within ten miles of the Tribe's historic reservation. As such, the Tribe believes there is a potential for inadvertent discoveries of cultural resources during ground-disturbing activities. On behalf of the Tribe, Ms. Tomaras then requested that special care be taken to protect such resources should they be inadvertently discovered and that they are contacted immediately should any other Pomo sites or human remains be encountered during the archaeological survey. The letter also states that the Tribe requests that they have the opportunity to review and provide comments on the cultural survey document when it is completed.
Lytton Band of Pomo Indians	Brenda L. Tomaras of Tomaras & Ogas, LLP	7/20/2009	Emailed Letter	Ms. Tomaras requests that the following measures be implemented in the event human remains or other cultural materials are encountered during construction: (1) that work cease and a qualified archaeologist and a representative of the culturally affiliated tribe investigate the find and make recommendations as to treatment and mitigation of any impacts, and (2) that the County Coroner be notified immediately in the event human remains are encountered. Should they be determined to be prehistoric, the Coroner shall notify the Native American Heritage Commission who will then designate a Most Likely Descendent.
Lytton Band of Pomo Indians	Lisa Miller, Tribal Administrator	2/10/2009 2/17/2009	Letter -	none was not contacted by phone per Margie Mejia's instructions; no further contact initiated.
Lytton Band of Pomo Indians	Vice Chairperson	2/10/2009 2/17/2009	Letter -	none was not contacted by phone per Margie Mejia's instructions; no further contact initiated.
Lytton Band of Pomo Indians	Environmental Planner	2/10/2009 2/17/2009	Letter -	none was not contacted by phone per Margie Mejia's instructions; no further contact initiated.
Stewarts Point Rancheria	Eric Wilder, Chairperson	2/10/2009 2/17/2009	Letter Telephone -	none Eric Wilder no longer works there; there is a new chairperson, but I was told to send a new letter to Ben Ray, Tribal Administrator; this letter was sent 2/17; no further contact initiated
Stewarts Point Rancheria	Ben Ray, Tribal Administrator	7/9/2009	Letter update	none

Appendix A.
Native American Consultation - Communications Tracking Log

Affiliation	Name	Contact Date	Contact type	Response
Dry Creek Rancheria of Pomo Indians	Harvey Hopkins	2/10/2009	Letter	none
		2/17/2009	Telephone -	Spoke with the receptionist who said Mr. Hopkins is out of the office; left message requesting project input
Cloverdale Rancheria of Pomo Indians	Patricia Hermosillo, Chairperson	7/9/2009	Letter update	none
		2/10/2009	Letter	none
Cloverdale Rancheria of Pomo Indians	Mario Hermosillo Jr., Tribal Environmental Planner	2/17/2009	Telephone- 2:58 pm	directed to the tribal environmental planner (Mario Hermosillo Jr.); see below
		2/10/2009	Letter	none
		2/17/2009	Telephone - 3:00 pm	Windsor is not their territory; declines further involvement; no further contact initiated
Ya-Ka-Ama	no name(s) provided	2/10/2009	Letter	none
		2/17/2009	Telephone -3:03 pm	left a message on answering machine requesting project input.
		7/9/2009	Letter update	none
None indicated	Dawn S. Getchell	2/10/2009	Letter	none
		2/17/2009	Telephone -	Windsor is not her territory; declines further involvement; no further contact initiated



Additional Information

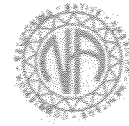

- [California Native Americans Cultural Resources](#)
- [Strategic Plan](#)
- [Commissioners](#)
- [Federal Laws and Codes](#)
- [State Laws and Codes](#)
- [Local Ordinances and Codes](#)
- [Additional Information](#)
- [Return to CNAHC Home Page](#)

LOCAL GOVERNMENT TRIBAL CONSULTATION LIST REQUEST

NATIVE AMERICAN HERITAGE COMMISSION
 915 CAPITOL MALL, ROOM 364
 SACRAMENTO, CA 95814
 (916) 653-4082
 (916) 657-5390 - Fax

Project Title: Windsor Substation Project

Local Government/Lead Agency: PG&E

Contact Person: Allika Ruby, Far Western Anthropological Research Group

Street Address: 2727 Del Rio Place, Suite A

City: Davis, CA

Zip: 95618

Phone: 530-756-3941

Fax: 530-756-0881

Specific Area Subject to Proposed Action

County: Sonoma

City/Community: Town of Windsor

Local Action Type:

- General Plan
 General Plan Element
 General Plan Amendment
 Specific Plan
 Specific Plan Amendment
 Pre-planning Outreach Activity

Project Description:

The project consists of constructing a 60 or 115/12 kV single transformer bank substation which would connect to an existing 60 kV power line. Three parcels are under consideration. See attached map.



Sacred Lands File Search and Native American Contacts List Request

Information Below is Required for a Sacred Lands File Search

USGS Quadrangle Name Healdsburg

Township 08 N Range 09 W Section(s) 11 and 24

NAHC Use Only

Date Received: _____

Date Completed _____

Native American Tribal Consultation lists are only applicable for consulting with California Native American tribes per Government Code Section 65352.3.

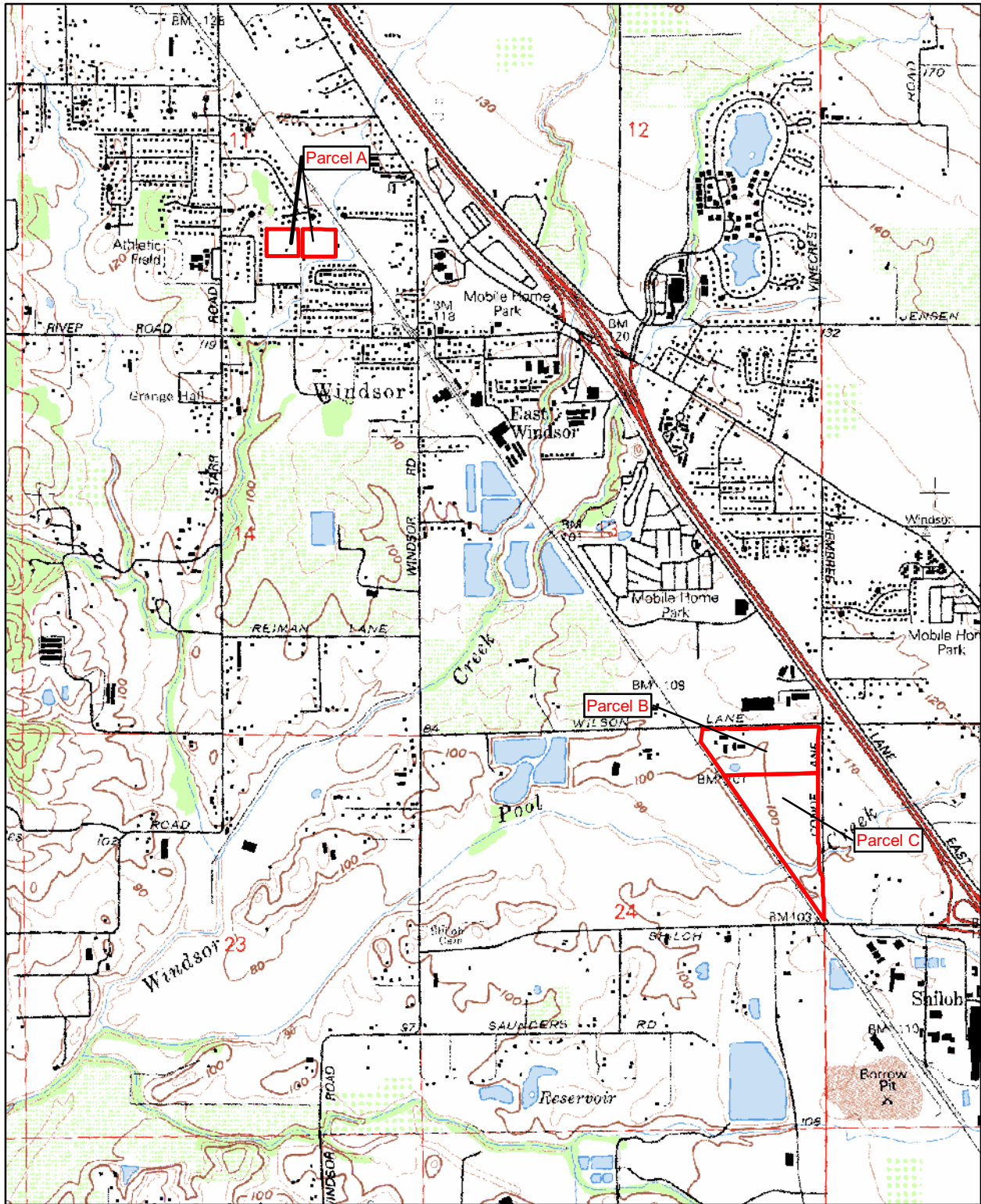

Healdsburg 7.5 minute quadrangle
T08N 09W secs.11 and 24

 Parcels

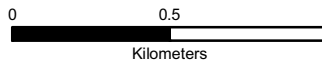

STATE OF CALIFORNIA

Arnold Schwarzenegger, Governor

**NATIVE AMERICAN HERITAGE
COMMISSION**915 CAPITOL MALL, ROOM 364
SACRAMENTO, CA 95814
(916) 653-4882
Fax (916) 657-5390

January 16, 2009

Allika Ruby
Far Western Anthropological Research Group
2828 Del Rio Place, Suite A
Davis, CA 95618Sent by Fax: 530-756-0881
Number of Pages: 3

756-0811

RE: Proposed Windsor Substation Project, Sonoma County

Dear Ms. Ruby:

A record search of the sacred lands file has failed to indicate the presence of Native American cultural resources in the immediate project area. The absence of specific site information in the sacred lands file does not indicate the absence of cultural resources in any project area. Other sources of cultural resources should also be contacted for information regarding known and recorded sites.

Enclosed is a list of Native Americans individuals/organizations who may have knowledge of cultural resources in the project area. The Commission makes no recommendation or preference of a single individual, or group over another. This list should provide a starting place in locating areas of potential adverse impact within the proposed project area. I suggest you contact all of those indicated, if they cannot supply information, they might recommend others with specific knowledge. If a response has not been received within two weeks of notification, the Commission requests that you follow-up with a telephone call to ensure that the project information has been received.

If you receive notification of change of addresses and phone numbers from any of these individuals or groups, please notify me. With your assistance we are able to assure that our lists contain current information. If you have any questions or need additional information, please contact me at (916) 653-4040.

Sincerely,

A handwritten signature in cursive script that reads "Katy Sanchez".

Katy Sanchez
Program Analyst

Native American Contact
Sonoma County
January 16, 2009

The Federated Indians of Graton Rancheria
 Gene Buvelot
 6400 Redwood Drive, Ste 300 Coast Miwok
 Rohnert Park , CA 94928 Southern Pomo
 coastmiwok@aol.com
 (415) 883-9215 Home

Cloverdale Rancheria of Pomo Indians
 Patricia Herмосillo, Chairperson
 555 South Cloverdale Blvd., Suite A Pomo
 Cloverdale , CA 95425
 clvrdler61@aol.com
 (707) 894-5775
 909-894-5727

Dry Creek Rancheria of Pomo Indians
 Harvey Hopkins, Chairperson
 P.O. Box 607 Pomo
 Geyserville , CA 95441
 drycreek@sonic.net
 (707) 473-2178

Lytton Rancheria Band of Pomo Indians
 Margie Mejia, Chairperson
 1300 N. Dutton, Suite A Pomo
 Santa Rosa , CA 95401
 lyttonband@aol.com
 (707) 575-5917
 (707) 575-6974 - Fax

Stewarts Point Rancheria
 Eric Wilder, Chairperson
 3535 Industrial Dr., Suite B2 Pomo
 Santa Rosa , CA 95403
 tribalofo@stewartspointrancher
 (707) 591-0580 - Voice
 (707) 591-0583 - Fax

Ya-Ka-Ama
 6215 Eastside Road Pomo
 Forestville , CA 95436 Coast Miwok
 (707) 887-1541 Wappo

The Federated Indians of Graton Rancheria
 Greg Sarris, Chairperson
 6400 Redwood Drive, Ste 300 Coast Miwok
 Rohnert Park , CA 94928 Southern Pomo
 coastmiwok@aol.com
 707-566-2288
 707-566-2291 - fax

Dawn S. Getchell
 P.O. Box 53 Coast Miwok
 Jenner , CA 95450 Pomo
 (707) 865-2248

This list is current only as of the date of this document.

Distribution of this list does not relieve any person of statutory responsibility as defined in Section 7050.5 of the Health and Safety Code, Section 5097.94 of the Public Resources Code and Section 5097.98 of the Public Resources Code.

This list is only applicable for contacting local Native Americans with regard to cultural resources for the proposed Windsor Substation Project; Sonoma County.

Native American Contact
Sonoma County
January 16, 2009

Lytton Band of Pomo Indians
 Lisa Miller, Tribal Administrator
 1300 N. Dutton, Suite A Pomo
 Santa Rosa , CA 95401
 lyttonband@aol.com
 (707) 575-5917
 (707) 575-6974 FAX

Cloverdale Rancheria of Pomo Indians
 Mario Hermosillo Jr., Tribal Environmental Planner
 555 South Cloverdale Blvd., Suite A Pomo
 Cloverdale , CA 95425
 mhermosillo@cloverdalerancheria.com
 (707) 894-5775
 707-894-5727

Lytton Band of Pomo Indians
 Vice Chairperson
 1300 N. Dutton, Suite A Pomo
 Santa Rosa , CA 95401
 cathylopez@aol.com
 (707) 575-5917
 Fax: (707) 575-6974

Lytton Band of Pomo Indians
 Environmental Planner
 1300 N. Dutton, Suite A Pomo
 Santa Rosa , CA 95401
 (707) 575-5917
 (707) 575-6974 FAX

The Federated Indians of Graton Rancheria
 Frank Ross
 440 Apt. N Alameda del Prado Coast Miwok
 Novato , CA 94949 Southern Pomo
 miwokone@yahoo.com
 (415) 269-6075

This list is current only as of the date of this document.

Distribution of this list does not relieve any person of statutory responsibility as defined in Section 7050.5 of the Health and Safety Code, Section 5097.94 of the Public Resources Code and Section 5097.98 of the Public Resources Code.

This list is only applicable for contacting local Native Americans with regard to cultural resources for the proposed Windsor Substation Project; Sonoma County.



FAR WESTERN
ANTHROPOLOGICAL RESEARCH GROUP, INC.

February 10, 2009

Cloverdale Rancheria of Pomo Indians
Patricia Hermosillo, Chairperson
555 South Cloverdale Blvd., Suite A
Cloverdale, CA 95425

Re: Cultural Resources Inventory for Windsor PG&E Substation

Dear Patricia Hermosillo,

This letter is to inform you of an upcoming cultural resources project, and to ask if you have information or issues that you would like to share about the location. Pacific Gas and Electric Company (PG&E) proposes to construct a new substation which would connect to an existing power line within the Town of Windsor in Sonoma County, California, to meet the growing demand for electricity in this area. The project area consists of three alternative parcels which are marked on the enclosed map (Healdsburg 7.5 minute U.S.G. S. quadrangle, T8N, R9W, sections 11 and 24).

On behalf of PG&E, Far Western Anthropological Research Group, Inc. is conducting a cultural resource inventory including a records search, consultation with the Native American community, and pedestrian survey of the project area.

The records search at the Northwest Information Center in Rohnert Park indicates that a single historic-period archaeological site is present within one of the parcels. This site consists of a ca. 1890s ranch that has since been destroyed. No other cultural resources, prehistoric or historic-period, are reported within the project areas.

We are contacting you to ask if you know of any cultural resources in or adjacent to the project area, or issues that you would like us to consider. Please contact me at your earliest convenience at (530) 756-3941 or by email, allika@farwestern.com. If we do not hear from you by March 10th 2009, we will assume that you have no concerns to communicate.

Thank you very much for your time and effort.

Sincerely,

Allika Ruby
Archaeologist

Encl. map.



FAR WESTERN
ANTHROPOLOGICAL RESEARCH GROUP, INC.

February 10, 2009

Cloverdale Rancheria of Pomo Indians
Mario Hermosillo Jr., Tribal Environmental Planner
555 South Cloverdale Blvd., Suite A
Cloverdale, CA 95425

Re: Cultural Resources Inventory for Windsor PG&E Substation

Dear Mario Hermosillo,

This letter is to inform you of an upcoming cultural resources project, and to ask if you have information or issues that you would like to share about the location. Pacific Gas and Electric Company (PG&E) proposes to construct a new substation which would connect to an existing power line within the Town of Windsor in Sonoma County, California, to meet the growing demand for electricity in this area. The project area consists of three alternative parcels which are marked on the enclosed map (Healdsburg 7.5 minute U.S.G. S. quadrangle, T8N, R9W, sections 11 and 24).

On behalf of PG&E, Far Western Anthropological Research Group, Inc. is conducting a cultural resource inventory including a records search, consultation with the Native American community, and pedestrian survey of the project area.

The records search at the Northwest Information Center in Rohnert Park indicates that a single historic-period archaeological site is present within one of the parcels. This site consists of a ca. 1890s ranch that has since been destroyed. No other cultural resources, prehistoric or historic-period, are reported within the project areas.

We are contacting you to ask if you know of any cultural resources in or adjacent to the project area, or issues that you would like us to consider. Please contact me at your earliest convenience at (530) 756-3941 or by email, allika@farwestern.com. If we do not hear from you by March 10th 2009, we will assume that you have no concerns to communicate.

Thank you very much for your time and effort.

Sincerely,

Allika Ruby
Archaeologist

Encl. map.



FAR WESTERN

ANTHROPOLOGICAL RESEARCH GROUP, INC.

February 10, 2009

The Federated Indians of Graton Rancheria
Greg Sarris, Chairperson
6400 Redwood Drive, Ste. 300
Rohnert Park, CA 94928

415 883-9215

Re: Cultural Resources Inventory for Windsor PG&E Substation

Dear Greg Sarris,

This letter is to inform you of an upcoming cultural resources project, and to ask if you have information or issues that you would like to share about the location. Pacific Gas and Electric Company (PG&E) proposes to construct a new substation which would connect to an existing power line within the Town of Windsor in Sonoma County, California, to meet the growing demand for electricity in this area. The project area consists of three alternative parcels which are marked on the enclosed map (Healdsburg 7.5 minute U.S.G. S. quadrangle, T8N, R9W, sections 11 and 24).

On behalf of PG&E, Far Western Anthropological Research Group, Inc. is conducting a cultural resource inventory including a records search, consultation with the Native American community, and pedestrian survey of the project area.

The records search at the Northwest Information Center in Rohnert Park indicates that a single historic-period archaeological site is present within one of the parcels. This site consists of a ca. 1890s ranch that has since been destroyed. No other cultural resources, prehistoric or historic-period, are reported within the project areas.

We are contacting you to ask if you know of any cultural resources in or adjacent to the project area, or issues that you would like us to consider. Please contact me at your earliest convenience at (530) 756-3941 or by email, allika@farwestern.com. If we do not hear from you by March 10th 2009, we will assume that you have no concerns to communicate.

Thank you very much for your time and effort.

Sincerely,

Allika Ruby
Archaeologist

Encl. map.



FAR WESTERN
ANTHROPOLOGICAL RESEARCH GROUP, INC.

February 10, 2009

The Federated Indians of Graton Rancheria
Frank Ross
440 Apt. N Alameda del Prado
Novato, CA 94949

Re: Cultural Resources Inventory for Windsor PG&E Substation

Dear Frank Ross,

This letter is to inform you of an upcoming cultural resources project, and to ask if you have information or issues that you would like to share about the location. Pacific Gas and Electric Company (PG&E) proposes to construct a new substation which would connect to an existing power line within the Town of Windsor in Sonoma County, California, to meet the growing demand for electricity in this area. The project area consists of three alternative parcels which are marked on the enclosed map (Healdsburg 7.5 minute U.S.G. S. quadrangle, T8N, R9W, sections 11 and 24).

On behalf of PG&E, Far Western Anthropological Research Group, Inc. is conducting a cultural resource inventory including a records search, consultation with the Native American community, and pedestrian survey of the project area.

The records search at the Northwest Information Center in Rohnert Park indicates that a single historic-period archaeological site is present within one of the parcels. This site consists of a ca. 1890s ranch that has since been destroyed. No other cultural resources, prehistoric or historic-period, are reported within the project areas.

We are contacting you to ask if you know of any cultural resources in or adjacent to the project area, or issues that you would like us to consider. Please contact me at your earliest convenience at (530) 756-3941 or by email, allika@farwestern.com. If we do not hear from you by March 10th 2009, we will assume that you have no concerns to communicate.

Thank you very much for your time and effort.

Sincerely,

Allika Ruby
Archaeologist

Encl. map.



FAR WESTERN

ANTHROPOLOGICAL RESEARCH GROUP, INC.

February 10, 2009

The Federated Indians of Graton Rancheria
Gene Buvelot
6400 Redwood Drive, Ste. 300
Rohnert Park, CA 94928

Re: Cultural Resources Inventory for Windsor PG&E Substation

Dear Gene Buvelot,

This letter is to inform you of an upcoming cultural resources project, and to ask if you have information or issues that you would like to share about the location. Pacific Gas and Electric Company (PG&E) proposes to construct a new substation which would connect to an existing power line within the Town of Windsor in Sonoma County, California, to meet the growing demand for electricity in this area. The project area consists of three alternative parcels which are marked on the enclosed map (Healdsburg 7.5 minute U.S.G. S. quadrangle, T8N, R9W, sections 11 and 24).

On behalf of PG&E, Far Western Anthropological Research Group, Inc. is conducting a cultural resource inventory including a records search, consultation with the Native American community, and pedestrian survey of the project area.

The records search at the Northwest Information Center in Rohnert Park indicates that a single historic-period archaeological site is present within one of the parcels. This site consists of a ca. 1890s ranch that has since been destroyed. No other cultural resources, prehistoric or historic-period, are reported within the project areas.

We are contacting you to ask if you know of any cultural resources in or adjacent to the project area, or issues that you would like us to consider. Please contact me at your earliest convenience at (530) 756-3941 or by email, allika@farwestern.com. If we do not hear from you by March 10th 2009, we will assume that you have no concerns to communicate.

Thank you very much for your time and effort.

Sincerely,

Allika Ruby
Archaeologist

Encl. map.



FAR WESTERN
ANTHROPOLOGICAL RESEARCH GROUP, INC.

February 10, 2009

Lytton Band of Pomo Indians
Margie Mejia, Chairperson
1300 N. Dutton, Suite A
Santa Rosa, CA 95401

Re: Cultural Resources Inventory for Windsor PG&E Substation

Dear Margie Mejia,

This letter is to inform you of an upcoming cultural resources project, and to ask if you have information or issues that you would like to share about the location. Pacific Gas and Electric Company (PG&E) proposes to construct a new substation which would connect to an existing power line within the Town of Windsor in Sonoma County, California, to meet the growing demand for electricity in this area. The project area consists of three alternative parcels which are marked on the enclosed map (Healdsburg 7.5 minute U.S.G. S. quadrangle, T8N, R9W, sections 11 and 24).

On behalf of PG&E, Far Western Anthropological Research Group, Inc. is conducting a cultural resource inventory including a records search, consultation with the Native American community, and pedestrian survey of the project area.

The records search at the Northwest Information Center in Rohnert Park indicates that a single historic-period archaeological site is present within one of the parcels. This site consists of a ca. 1890s ranch that has since been destroyed. No other cultural resources, prehistoric or historic-period, are reported within the project areas.

We are contacting you to ask if you know of any cultural resources in or adjacent to the project area, or issues that you would like us to consider. Please contact me at your earliest convenience at (530) 756-3941 or by email, allika@farwestern.com. If we do not hear from you by March 10th 2009, we will assume that you have no concerns to communicate.

Thank you very much for your time and effort.

Sincerely,

Allika Ruby
Archaeologist

Encl. map.



FAR WESTERN

ANTHROPOLOGICAL RESEARCH GROUP, INC.

February 10, 2009

Lytton Band of Pomo Indians
Lisa Miller, Tribal Administrator
1300 N. Dutton, Suite A
Santa Rosa, CA 95401

Re: Cultural Resources Inventory for Windsor PG&E Substation

Dear Lisa Miller,

This letter is to inform you of an upcoming cultural resources project, and to ask if you have information or issues that you would like to share about the location. Pacific Gas and Electric Company (PG&E) proposes to construct a new substation which would connect to an existing power line within the Town of Windsor in Sonoma County, California, to meet the growing demand for electricity in this area. The project area consists of three alternative parcels which are marked on the enclosed map (Healdsburg 7.5 minute U.S.G. S. quadrangle, T8N, R9W, sections 11 and 24).

On behalf of PG&E, Far Western Anthropological Research Group, Inc. is conducting a cultural resource inventory including a records search, consultation with the Native American community, and pedestrian survey of the project area.

The records search at the Northwest Information Center in Rohnert Park indicates that a single historic-period archaeological site is present within one of the parcels. This site consists of a ca. 1890s ranch that has since been destroyed. No other cultural resources, prehistoric or historic-period, are reported within the project areas.

We are contacting you to ask if you know of any cultural resources in or adjacent to the project area, or issues that you would like us to consider. Please contact me at your earliest convenience at (530) 756-3941 or by email, allika@far-western.com. If we do not hear from you by March 10th 2009, we will assume that you have no concerns to communicate.

Thank you very much for your time and effort.

Sincerely,

Allika Ruby
Archaeologist

Encl. map.



FAR WESTERN

ANTHROPOLOGICAL RESEARCH GROUP, INC.

February 10, 2009

Lytton Band of Pomo Indians
Vice Chairperson
1300 N. Dutton, Suite A
Santa Rosa, CA 95401

Re: Cultural Resources Inventory for Windsor PG&E Substation

Dear Vice Chairperson,

This letter is to inform you of an upcoming cultural resources project, and to ask if you have information or issues that you would like to share about the location. Pacific Gas and Electric Company (PG&E) proposes to construct a new substation which would connect to an existing power line within the Town of Windsor in Sonoma County, California, to meet the growing demand for electricity in this area. The project area consists of three alternative parcels which are marked on the enclosed map (Healdsburg 7.5 minute U.S.G. S. quadrangle, T8N, R9W, sections 11 and 24).

On behalf of PG&E, Far Western Anthropological Research Group, Inc. is conducting a cultural resource inventory including a records search, consultation with the Native American community, and pedestrian survey of the project area.

The records search at the Northwest Information Center in Rohnert Park indicates that a single historic-period archaeological site is present within one of the parcels. This site consists of a ca. 1890s ranch that has since been destroyed. No other cultural resources, prehistoric or historic-period, are reported within the project areas.

We are contacting you to ask if you know of any cultural resources in or adjacent to the project area, or issues that you would like us to consider. Please contact me at your earliest convenience at (530) 756-3941 or by email, allika@farwestern.com. If we do not hear from you by March 10th 2009, we will assume that you have no concerns to communicate.

Thank you very much for your time and effort.

Sincerely,

Allika Ruby
Archaeologist

Encl. map.



FAR WESTERN

ANTHROPOLOGICAL RESEARCH GROUP, INC.

February 10, 2009

Lytton Band of Pomo Indians
Environmental Planner
1300 N. Dutton, Suite A
Santa Rosa, CA 95401

Re: Cultural Resources Inventory for Windsor PG&E Substation

Dear Environmental Planner,

This letter is to inform you of an upcoming cultural resources project, and to ask if you have information or issues that you would like to share about the location. Pacific Gas and Electric Company (PG&E) proposes to construct a new substation which would connect to an existing power line within the Town of Windsor in Sonoma County, California, to meet the growing demand for electricity in this area. The project area consists of three alternative parcels which are marked on the enclosed map (Healdsburg 7.5 minute U.S.G. S. quadrangle, T8N, R9W, sections 11 and 24).

On behalf of PG&E, Far Western Anthropological Research Group, Inc. is conducting a cultural resource inventory including a records search, consultation with the Native American community, and pedestrian survey of the project area.

The records search at the Northwest Information Center in Rohnert Park indicates that a single historic-period archaeological site is present within one of the parcels. This site consists of a ca. 1890s ranch that has since been destroyed. No other cultural resources, prehistoric or historic-period, are reported within the project areas.

We are contacting you to ask if you know of any cultural resources in or adjacent to the project area, or issues that you would like us to consider. Please contact me at your earliest convenience at (530) 756-3941 or by email, allika@farwestern.com. If we do not hear from you by March 10th 2009, we will assume that you have no concerns to communicate.

Thank you very much for your time and effort.

Sincerely,

Allika Ruby
Archaeologist

Encl. map.



FAR WESTERN

ANTHROPOLOGICAL RESEARCH GROUP, INC.

February 10, 2009

Stewarts Point Rancheria
Eric Wilder, Chairperson
3535 Industrial Dr., Suite B2
Santa Rosa, CA 95403

Re: Cultural Resources Inventory for Windsor PG&E Substation

Dear Eric Wilder,

This letter is to inform you of an upcoming cultural resources project, and to ask if you have information or issues that you would like to share about the location. Pacific Gas and Electric Company (PG&E) proposes to construct a new substation which would connect to an existing power line within the Town of Windsor in Sonoma County, California, to meet the growing demand for electricity in this area. The project area consists of three alternative parcels which are marked on the enclosed map (Healdsburg 7.5 minute U.S.G. S. quadrangle, T8N, R9W, sections 11 and 24).

On behalf of PG&E, Far Western Anthropological Research Group, Inc. is conducting a cultural resource inventory including a records search, consultation with the Native American community, and pedestrian survey of the project area.

The records search at the Northwest Information Center in Rohnert Park indicates that a single historic-period archaeological site is present within one of the parcels. This site consists of a ca. 1890s ranch that has since been destroyed. No other cultural resources, prehistoric or historic-period, are reported within the project areas.

We are contacting you to ask if you know of any cultural resources in or adjacent to the project area, or issues that you would like us to consider. Please contact me at your earliest convenience at (530) 756-3941 or by email, allika@farwestern.com. If we do not hear from you by March 10th 2009, we will assume that you have no concerns to communicate.

Thank you very much for your time and effort.

Sincerely,

Allika Ruby
Archaeologist

Encl. map.



FAR WESTERN

ANTHROPOLOGICAL RESEARCH GROUP, INC.

February 10, 2009

Dry Creek Rancheria of Porno Indians
Harvey Hopkins, Chairperson
P.O. Box 607
Geyserville, CA 95441

Re: Cultural Resources Inventory for Windsor PG&E Substation

Dear Harvey Hopkins,

This letter is to inform you of an upcoming cultural resources project, and to ask if you have information or issues that you would like to share about the location. Pacific Gas and Electric Company (PG&E) proposes to construct a new substation which would connect to an existing power line within the Town of Windsor in Sonoma County, California, to meet the growing demand for electricity in this area. The project area consists of three alternative parcels which are marked on the enclosed map (Healdsburg 7.5 minute U.S.G. S. quadrangle, T8N, R9W, sections 11 and 24).

On behalf of PG&E, Far Western Anthropological Research Group, Inc. is conducting a cultural resource inventory including a records search, consultation with the Native American community, and pedestrian survey of the project area.

The records search at the Northwest Information Center in Rohnert Park indicates that a single historic-period archaeological site is present within one of the parcels. This site consists of a ca. 1890s ranch that has since been destroyed. No other cultural resources, prehistoric or historic-period, are reported within the project areas.

We are contacting you to ask if you know of any cultural resources in or adjacent to the project area, or issues that you would like us to consider. Please contact me at your earliest convenience at (530) 756-3941 or by email, allika@farwestern.com. If we do not hear from you by March 10th 2009, we will assume that you have no concerns to communicate.

Thank you very much for your time and effort.

Sincerely,

Allika Ruby
Archaeologist

Encl. map.



FAR WESTERN
ANTHROPOLOGICAL RESEARCH GROUP, INC.

February 10, 2009

Ya-Ka-Ama
6215 Eastside Road
Forestville, CA 95436

Re: Cultural Resources Inventory for Windsor PG&E Substation

Dear Ya-Ka-Ama,

This letter is to inform you of an upcoming cultural resources project, and to ask if you have information or issues that you would like to share about the location. Pacific Gas and Electric Company (PG&E) proposes to construct a new substation which would connect to an existing power line within the Town of Windsor in Sonoma County, California, to meet the growing demand for electricity in this area. The project area consists of three alternative parcels which are marked on the enclosed map (Healdsburg 7.5 minute U.S.G. S. quadrangle, T8N, R9W, sections 11 and 24).

On behalf of PG&E, Far Western Anthropological Research Group, Inc. is conducting a cultural resource inventory including a records search, consultation with the Native American community, and pedestrian survey of the project area.

The records search at the Northwest Information Center in Rohnert Park indicates that a single historic-period archaeological site is present within one of the parcels. This site consists of a ca. 1890s ranch that has since been destroyed. No other cultural resources, prehistoric or historic-period, are reported within the project areas.

We are contacting you to ask if you know of any cultural resources in or adjacent to the project area, or issues that you would like us to consider. Please contact me at your earliest convenience at (530) 756-3941 or by email, allika@farwestern.com. If we do not hear from you by March 10th 2009, we will assume that you have no concerns to communicate.

Thank you very much for your time and effort.

Sincerely,

Allika Ruby
Archaeologist

Encl. map.



FAR WESTERN
ANTHROPOLOGICAL RESEARCH GROUP, INC.

February 10, 2009

Dawn S. Getchell
P.O. Box 53
Jenner, CA 95450

Re: Cultural Resources Inventory for Windsor PG&E Substation

Dear Dawn Getchell,

This letter is to inform you of an upcoming cultural resources project, and to ask if you have information or issues that you would like to share about the location. Pacific Gas and Electric Company (PG&E) proposes to construct a new substation which would connect to an existing power line within the Town of Windsor in Sonoma County, California, to meet the growing demand for electricity in this area. The project area consists of three alternative parcels which are marked on the enclosed map (Healdsburg 7.5 minute U.S.G. S. quadrangle, T8N, R9W, sections 11 and 24).

On behalf of PG&E, Far Western Anthropological Research Group, Inc. is conducting a cultural resource inventory including a records search, consultation with the Native American community, and pedestrian survey of the project area.

The records search at the Northwest Information Center in Rohnert Park indicates that a single historic-period archaeological site is present within one of the parcels. This site consists of a ca. 1890s ranch that has since been destroyed. No other cultural resources, prehistoric or historic-period, are reported within the project areas.

We are contacting you to ask if you know of any cultural resources in or adjacent to the project area, or issues that you would like us to consider. Please contact me at your earliest convenience at (530) 756-3941 or by email, allika@farwestern.com. If we do not hear from you by March 10th 2009, we will assume that you have no concerns to communicate.

Thank you very much for your time and effort.

Sincerely,

Allika Ruby
Archaeologist

Encl. map.

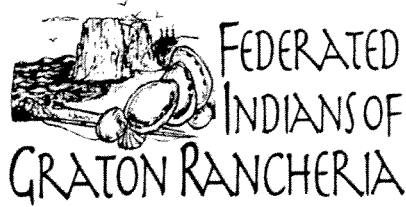

**Federated Indians of Graton Rancheria
Sacred Sites Protection Committee
6400 Redwood Drive Suite 300
Rohnert Park, CA 94928**

February 17, 2009

Allika Ruby
Far Western
2727 Del Rio Place, Suite A
Davis, CA 95618

RE: Windsor P G & E Substation

Dear Ms. Ruby:

The Federated Indians of Graton Rancheria (FIGR), a sovereign government, has received your correspondence of February 10, 2009. The correspondence was regarding a project for a Windsor P G & E Substation. The Tribe appreciates your notification to us of this project.

The project location may be located on prehistoric sites containing important and sacred cultural resources or on traditional gathering areas. The Tribe requests consultation with the lead agency and your agency regarding the depth and location of new soil disturbance and the grading or soil excavation activities for this project to determine the level of impact(s) on our culture.

We are also concerned about the possibility of buried cultural resources in the project area. We feel it may require a sub surface archaeological survey and consultation with the Tribe prior to our comments during the review process. In addition, we request a review of culturally sensitive plants located in the project area.

Please have their representatives contact me to schedule a meeting.

Respectfully,

Nick Tipon
Chairman: Sacred Sites Protection Committee
707 478-1737

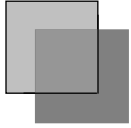

TOMARAS & OGAS, LLP

10755-F SCRIPPS POWAY PARKWAY #281 • SAN DIEGO, CALIFORNIA 92131
TELEPHONE (858) 554-0550 • FACSIMILE (858) 777-5765 • WWW.MTOWLAW.COM

Kathryn A. Ogas
Brenda L. Tomaras

kogas@mtowlaw.com
btomaras@mtowlaw.com

February 25, 2009

VIA E-Mail

Allika Ruby
Far Western Anthropological Research Group, Inc.
2727 Del Rio Place, Suite A
Davis, CA 95618

Re: Windsor PG&E Substation

Dear Ms. Ruby:

Our firm represents the Lytton Rancheria of California with respect to cultural resources matters. Thank you for the letter regarding the above-referenced project. While the Tribe has no specific information which it could provide to you for inclusion in your report on this Project, it believes that the project land falls within traditional Southern Pomo territory and, in fact, lies less than ten (10) miles away from the Tribe's historic reservation.

The Lytton Band is interested in the protection and preservation of Pomo artifacts and sites and believes that such cultural resources may be encountered during the project development. The Tribe believes that if there is any ground disturbance associated with the Project, there is a potential for inadvertent discoveries. The Tribe would therefore request special care be taken to assure the protection of any such previously undiscovered resources. In addition, if any other Pomo sites or human remains are encountered during your cultural survey, we would request that the Tribe be contacted immediately.

Once an archaeological or cultural survey is completed, the Tribe would request the opportunity to review and provide comments on the document.

Please do not hesitate to contact me with any questions or corrections at (858) 554-0550, ext. 1.

Very Truly Yours,

TOMARAS & OGAS, LLP

Brenda L. Tomaras

Brenda L. Tomaras
Attorneys for the Lytton Rancheria

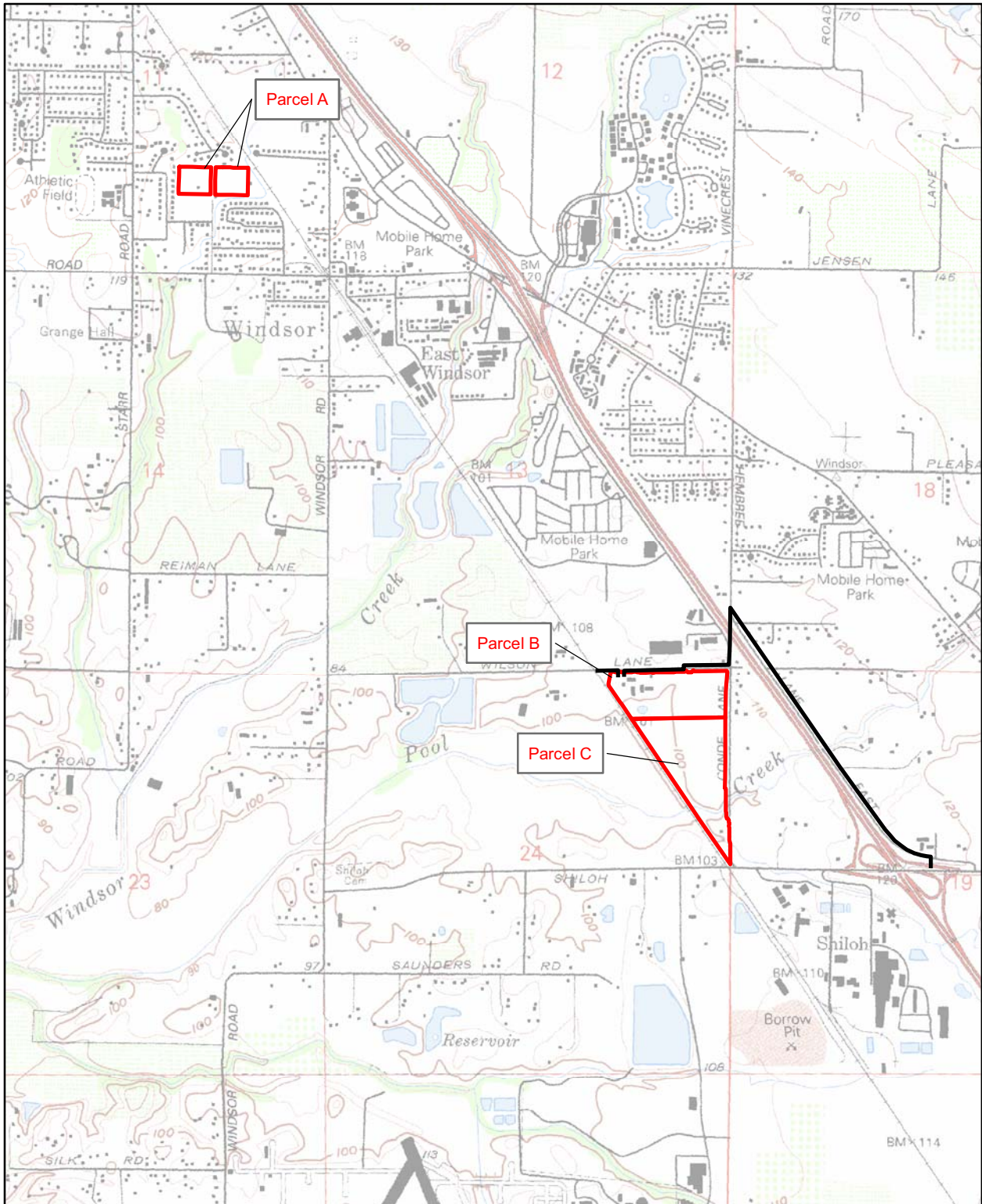

Healdsburg 7.5 minute quadrangle
 T08N R09W secs.13 and 24, T08N R08W secs. 18 and 19

— Distribution Lines

▭ Parcels



1:24,000



July 9, 2009

The Federated Indians of Graton Rancheria
Gene Buvelot
6400 Redwood Drive, Ste. 300
Rohnert Park, CA 94928

RE: Update on Cultural Resources Study for PG&E Windsor Substation Project, Sonoma County

Dear Mr. Buvelot,

This letter is to provide you an update on the proposed new Pacific Gas and Electric Company (PG&E) substation located line within the Town of Windsor in Sonoma County, California. On behalf of PG&E, we contacted you previously regarding this project. Our letter of February 10, 2009, provided a short description of the project as well as a map of the proposed location, and requested your input.

PG&E has since selected Parcel B, indicated on the enclosed map, as its preferred location for the substation. They are also planning to reconductor existing power lines extending from the Parcel B locale to Highway 101 to increase their electrical capacity; these lines are also indicated on the enclosed map. A few pole replacements are planned. These replacement locales are located on either side of where the lines cross Highway 101 and along Hembree Lane.

The new wood poles will range in height from 60 to 65 feet, each approximately 30 inches in diameter and will be embedded to a depth of between 9 and 12 feet. Crews will use an area confined to the previously disturbed areas around the base of the existing poles within an approximately 20-foot-radius of each pole, depending on site conditions. In some instances, the old wood poles will be cut at the base or cut between 6 and 12 inches below the surface and left in place. The replacement poles will be located as close as possible to the existing poles, usually within 3 to 6 feet. Installation of the new poles will require excavating holes using either a truck-mounted auger or by hand with the aid of a hand-jack powered by an air compressor. Any excess spoil generated will be dispersed evenly around the pole and compacted. In the unlikely event that the soil cannot be spread and adequately contoured or compacted, crews will remove the excess soil.

Most of the power lines will remain above ground; there are three segments that will be buried. One of the buried segments will extend from the substation west 300 feet along Mitchell Lane crossing under the existing railroad tracks and rising above ground on the west side of the railroad to an existing pole line. The second buried segment will extend east about 500 feet along the south side of Mitchell Lane from the substation and rise up to an overhead pole. The final buried segment will extend a distance of 1500 feet between Victory Lane and Shiloh Road fronting the Shiloh Center. The three segments to be undergrounded will require either the digging of trenches or will be completed using boring techniques. The anticipated depth is 60 inches and a trench width of 18 inches will be sufficient. Procedures for soil

replacement following the installation of the lines will be consistent with those used during the pole replacements.

The records search at the Northwest Information Center in Rohnert Park did not identify any prehistoric, historic-era, or ethnographic sites or other resources within the area along the transmission lines proposed for reconductoring as part of this project. No cultural materials were observed during our pedestrian survey of the lines conducted on July 8, 2009. Our report will indicate there is a potential for buried cultural resources.

Please contact me at your earliest convenience if you know of any cultural resources in or adjacent to the project area that you wish to share with us, or issues that you would like us to consider. I can be reached at (530) 756-3941 or by email, allika@farwestern.com. If we do not hear from you by August 9, 2009, we will assume that you have no concerns to communicate.

Thank you very much for your time and consideration.

Sincerely,

A handwritten signature in cursive script that reads "Allika Ruby".

Allika Ruby, Senior Archaeologist

Encl. map.



July 9, 2009

Dry Creek Rancheria of Pomo Indians
Harvey Hopkins, Chairperson
P.O. Box 607
Geyserville, CA 95441

RE: Update on Cultural Resources Study for PG&E Windsor Substation Project, Sonoma County

Dear Mr. Hopkins,

This letter is to provide you an update on the proposed new Pacific Gas and Electric Company (PG&E) substation located line within the Town of Windsor in Sonoma County, California. On behalf of PG&E, we contacted you previously regarding this project. Our letter of February 10, 2009, provided a short description of the project as well as a map of the proposed location, and requested your input.

PG&E has since selected Parcel B, indicated on the enclosed map, as its preferred location for the substation. They are also planning to reconductor existing power lines extending from the Parcel B locale to Highway 101 to increase their electrical capacity; these lines are also indicated on the enclosed map. A few pole replacements are planned. These replacement locales are located on either side of where the lines cross Highway 101 and along Hembree Lane.

The new wood poles will range in height from 60 to 65 feet, each approximately 30 inches in diameter and will be embedded to a depth of between 9 and 12 feet. Crews will use an area confined to the previously disturbed areas around the base of the existing poles within an approximately 20-foot-radius of each pole, depending on site conditions. In some instances, the old wood poles will be cut at the base or cut between 6 and 12 inches below the surface and left in place. The replacement poles will be located as close as possible to the existing poles, usually within 3 to 6 feet. Installation of the new poles will require excavating holes using either a truck-mounted auger or by hand with the aid of a hand-jack powered by an air compressor. Any excess spoil generated will be dispersed evenly around the pole and compacted. In the unlikely event that the soil cannot be spread and adequately contoured or compacted, crews will remove the excess soil.

Most of the power lines will remain above ground; there are three segments that will be buried. One of the buried segments will extend from the substation west 300 feet along Mitchell Lane crossing under the existing railroad tracks and rising above ground on the west side of the railroad to an existing pole line. The second buried segment will extend east about 500 feet along the south side of Mitchell Lane from the substation and rise up to an overhead pole. The final buried segment will extend a distance of 1500 feet between Victory Lane and Shiloh Road fronting the Shiloh Center. The three segments to be undergrounded will require either the digging of trenches or will be completed using boring techniques. The anticipated depth is 60 inches and a trench width of 18 inches will be sufficient. Procedures for soil

replacement following the installation of the lines will be consistent with those used during the pole replacements.

The records search at the Northwest Information Center in Rohnert Park did not identify any prehistoric, historic-era, ethnographic sites, or other resources within the area along the transmission lines proposed for reconductoring as part of this project. No cultural materials were observed during our pedestrian survey of the lines conducted on July 8, 2009. Our report will indicate there is a potential for buried cultural resources.

Please contact me at your earliest convenience if you know of any cultural resources in or adjacent to the project area that you wish to share with us, or issues that you would like us to consider. I can be reached at (530) 756-3941 or by email, allika@farwestern.com. If we do not hear from you by August 9, 2009, we will assume that you have no concerns to communicate.

Thank you very much for your time and consideration.

Sincerely,

A handwritten signature in cursive script that reads "Allika Ruby".

Allika Ruby, Senior Archaeologist

Encl. map.



FAR WESTERN
ANTHROPOLOGICAL RESEARCH GROUP, INC.

July 9, 2009

Lytton Band of Pomo Indians
Margie Mejia, Chairperson
1300 N. Dutton, Suite A
Santa Rosa, CA 95401

RE: Update on Cultural Resources Study for PG&E Windsor Substation Project, Sonoma County

Dear Ms. Mejia,

This letter is to provide you an update on the proposed new Pacific Gas and Electric Company (PG&E) substation located line within the Town of Windsor in Sonoma County, California. On behalf of PG&E, we contacted you previously regarding this project. Our letter of February 10, 2009, provided a short description of the project as well as a map of the proposed location, and requested your input. During our telephone conversation of February 17, you requested that we keep you informed on the progress of this project and that you were the point of contact for your tribe. In accordance with your request, we are not contacting the three other tribal personnel (Environmental Planner, Vice Chairperson, Tribal Administrator) we contacted previously regarding this project. On February 25, 2009, we received via email input from your representative, Brenda L. Tomaras of Tomaras & Ogas, LLP. The requests expressed in that email will be conveyed to PG&E in our report.

Since we last contacted you, PG&E has selected Parcel B, indicated on the enclosed map, as its preferred location for the substation. They are also planning to reconductor existing power lines extending from the Parcel B locale to Highway 101 to increase their electrical capacity; these lines are also indicated on the enclosed map. A few pole replacements are planned. These replacement locales are located on either side of where the lines cross Highway 101 and along Hembree Lane.

The new wood poles will range in height from 60 to 65 feet, each approximately 30 inches in diameter and will be embedded to a depth of between 9 and 12 feet. Crews will use an area confined to the previously disturbed areas around the base of the existing poles within an approximately 20-foot-radius of each pole, depending on site conditions. In some instances, the old wood poles will be cut at the base or cut between 6 and 12 inches below the surface and left in place. The replacement poles will be located as close as possible to the existing poles, usually within 3 to 6 feet. Installation of the new poles will require excavating holes using either a truck-mounted auger or by hand with the aid of a hand-jack powered by an air compressor. Any excess spoil generated will be dispersed evenly around the pole and compacted. In the unlikely event that the soil cannot be spread and adequately contoured or compacted, crews will remove the excess soil.

Most of the power lines will remain above ground; there are three segments that will be buried. One of the buried segments will extend from the substation west 300 feet along Mitchell Lane crossing under the existing railroad tracks and rising above ground on the west side of the railroad to an existing pole line. The second buried segment will extend east about 500 feet along the south side of Mitchell Lane from the

substation and rise up to an overhead pole. The final buried segment will extend a distance of 1500 feet between Victory Lane and Shiloh Road fronting the Shiloh Center. The three segments to be undergrounded will require either the digging of trenches or will be completed using boring techniques. The anticipated depth is 60 inches and a trench width of 18 inches will be sufficient. Procedures for soil replacement following the installation of the lines will be consistent with those used during the pole replacements.

The records search at the Northwest Information Center in Rohnert Park did not identify any prehistoric, historic-era, or ethnographic sites or other resources within the area along the transmission lines proposed for reconductoring as part of this project. No cultural materials were observed during our pedestrian survey of the lines conducted on July 8, 2009. Our report will indicate there is a potential for buried cultural resources.

Please contact me at your earliest convenience if you know of any cultural resources in or adjacent to the project area that you wish to share with us, or issues that you would like us to consider. I can be reached at (530) 756-3941 or by email, allika@farwestern.com. If we do not hear from you by August 9, 2009, we will assume that you have no concerns to communicate.

Thank you very much for your time and consideration.

Sincerely,

A handwritten signature in cursive script that reads "Allika Ruby". The signature is written in black ink and is positioned below the word "Sincerely,".

Allika Ruby, Senior Archaeologist

Encl. map.



July 9, 2009

Stewarts Point Rancheria
Ben Ray, Tribal Administrator
3535 Industrial Dr., Suite B2
Santa Rosa, CA 95403

RE: Update on Cultural Resources Study for PG&E Windsor Substation Project, Sonoma County

Dear Mr. Ray,

This letter is to provide you an update on the proposed new Pacific Gas and Electric Company (PG&E) substation located line within the Town of Windsor in Sonoma County, California. On behalf of PG&E, we contacted you previously regarding this project. Our letter of February 17, 2009, provided a short description of the project as well as a map of the proposed location, and requested your input.

PG&E has since selected Parcel B, indicated on the enclosed map, as its preferred location for the substation. They are also planning to reconductor existing power lines extending from the Parcel B locale to Highway 101 to increase their electrical capacity; these lines are also indicated on the enclosed map. A few pole replacements are planned. These replacement locales are located on either side of where the lines cross Highway 101 and along Hembree Lane.

The new wood poles will range in height from 60 to 65 feet, each approximately 30 inches in diameter and will be embedded to a depth of between 9 and 12 feet. Crews will use an area confined to the previously disturbed areas around the base of the existing poles within an approximately 20-foot-radius of each pole, depending on site conditions. In some instances, the old wood poles will be cut at the base or cut between 6 and 12 inches below the surface and left in place. The replacement poles will be located as close as possible to the existing poles, usually within 3 to 6 feet. Installation of the new poles will require excavating holes using either a truck-mounted auger or by hand with the aid of a hand-jack powered by an air compressor. Any excess spoil generated will be dispersed evenly around the pole and compacted. In the unlikely event that the soil cannot be spread and adequately contoured or compacted, crews will remove the excess soil.

Most of the power lines will remain above ground; there are three segments that will be buried. One of the buried segments will extend from the substation west 300 feet along Mitchell Lane crossing under the existing railroad tracks and rising above ground on the west side of the railroad to an existing pole line. The second buried segment will extend east about 500 feet along the south side of Mitchell Lane from the substation and rise up to an overhead pole. The final buried segment will extend a distance of 1500 feet between Victory Lane and Shiloh Road fronting the Shiloh Center. The three segments to be undergrounded will require either the digging of trenches or will be completed using boring techniques. The anticipated depth is 60 inches and a trench width of 18 inches will be sufficient. Procedures for soil

replacement following the installation of the lines will be consistent with those used during the pole replacements.

The records search at the Northwest Information Center in Rohnert Park did not identify any prehistoric, historic-era, ethnographic sites, or other cultural resources within the area along the transmission lines proposed for reconductoring as part of this project. No cultural materials were observed during our pedestrian survey of the lines conducted on July 8, 2009. Our report will indicate there is a potential for buried cultural resources.

Please contact me at your earliest convenience if you know of any cultural resources in or adjacent to the project area that you wish to share with us, or issues that you would like us to consider. I can be reached at (530) 756-3941 or by email, allika@farwestern.com. If we do not hear from you by August 9, 2009, we will assume that you have no concerns to communicate.

Thank you very much for your time and consideration.

Sincerely,

A handwritten signature in cursive script that reads "Allika Ruby".

Allika Ruby, Senior Archaeologist

Encl. map.



July 9, 2009

The Federated Indians of Graton Rancheria
Frank Ross
440 Apt. N Alameda del Prado
Novato, CA 94949

RE: Update on Cultural Resources Study for PG&E Windsor Substation Project, Sonoma County

Dear Mr. Ross,

This letter is to provide you an update on the proposed new Pacific Gas and Electric Company (PG&E) substation located line within the Town of Windsor in Sonoma County, California. On behalf of PG&E, we contacted you previously regarding this project. Our letter of February 10, 2009, provided a short description of the project as well as a map of the proposed location, and requested your input.

PG&E has since selected Parcel B, indicated on the enclosed map, as its preferred location for the substation. They are also planning to reconductor existing power lines extending from the Parcel B locale to Highway 101 to increase their electrical capacity; these lines are also indicated on the enclosed map. A few pole replacements are planned. These replacement locales are located on either side of where the lines cross Highway 101 and along Hembree Lane.

The new wood poles will range in height from 60 to 65 feet, each approximately 30 inches in diameter and will be embedded to a depth of between 9 and 12 feet. Crews will use an area confined to the previously disturbed areas around the base of the existing poles within an approximately 20-foot-radius of each pole, depending on site conditions. In some instances, the old wood poles will be cut at the base or cut between 6 and 12 inches below the surface and left in place. The replacement poles will be located as close as possible to the existing poles, usually within 3 to 6 feet. Installation of the new poles will require excavating holes using either a truck-mounted auger or by hand with the aid of a hand-jack powered by an air compressor. Any excess spoil generated will be dispersed evenly around the pole and compacted. In the unlikely event that the soil cannot be spread and adequately contoured or compacted, crews will remove the excess soil.

Most of the power lines will remain above ground; there are three segments that will be buried. One of the buried segments will extend from the substation west 300 feet along Mitchell Lane crossing under the existing railroad tracks and rising above ground on the west side of the railroad to an existing pole line. The second buried segment will extend east about 500 feet along the south side of Mitchell Lane from the substation and rise up to an overhead pole. The final buried segment will extend a distance of 1500 feet between Victory Lane and Shiloh Road fronting the Shiloh Center. The three segments to be undergrounded will require either the digging of trenches or will be completed using boring techniques. The anticipated depth is 60 inches and a trench width of 18 inches will be sufficient. Procedures for soil replacement following the installation of the lines will be consistent with those used during the pole replacements.

The records search at the Northwest Information Center in Rohnert Park did not identify any prehistoric, historic-era, ethnographic sites, or other cultural resources within the area along the transmission lines proposed for reconductoring as part of this project. No cultural materials were observed during our pedestrian survey of the lines conducted on July 8, 2009. Our report will indicate there is a potential for buried cultural resources.

Please contact me at your earliest convenience if you know of any cultural resources in or adjacent to the project area that you wish to share with us, or issues that you would like us to consider. I can be reached at (530) 756-3941 or by email, allika@farwestern.com. If we do not hear from you by August 9, 2009, we will assume that you have no concerns to communicate.

Thank you very much for your time and consideration.

Sincerely,

A handwritten signature in cursive script that reads "Allika Ruby".

Allika Ruby, Senior Archaeologist

Encl. map.



July 9, 2009

The Federated Indians of Graton Rancheria
Greg Sarris, Chairperson
6400 Redwood Drive, Ste. 300
Rohnert Park, CA 94928

RE: Update on Cultural Resources Study for PG&E Windsor Substation Project, Sonoma County

Dear Mr. Sarris,

This letter is to provide you an update on the proposed new Pacific Gas and Electric Company (PG&E) substation located line within the Town of Windsor in Sonoma County, California. On behalf of PG&E, we contacted you previously regarding this project. Our letter of February 10, 2009, provided a short description of the project as well as a map of the proposed location, and requested your input.

PG&E has since selected Parcel B, indicated on the enclosed map, as its preferred location for the substation. They are also planning to reconductor existing power lines extending from the Parcel B locale to Highway 101 to increase their electrical capacity; these lines are also indicated on the enclosed map. A few pole replacements are planned. These replacement locales are located on either side of where the lines cross Highway 101 and along Hembree Lane.

The new wood poles will range in height from 60 to 65 feet, each approximately 30 inches in diameter and will be embedded to a depth of between 9 and 12 feet. Crews will use an area confined to the previously disturbed areas around the base of the existing poles within an approximately 20-foot-radius of each pole, depending on site conditions. In some instances, the old wood poles will be cut at the base or cut between 6 and 12 inches below the surface and left in place. The replacement poles will be located as close as possible to the existing poles, usually within 3 to 6 feet. Installation of the new poles will require excavating holes using either a truck-mounted auger or by hand with the aid of a hand-jack powered by an air compressor. Any excess spoil generated will be dispersed evenly around the pole and compacted. In the unlikely event that the soil cannot be spread and adequately contoured or compacted, crews will remove the excess soil.

Most of the power lines will remain above ground; there are three segments that will be buried. One of the buried segments will extend from the substation west 300 feet along Mitchell Lane crossing under the existing railroad tracks and rising above ground on the west side of the railroad to an existing pole line. The second buried segment will extend east about 500 feet along the south side of Mitchell Lane from the substation and rise up to an overhead pole. The final buried segment will extend a distance of 1500 feet between Victory Lane and Shiloh Road fronting the Shiloh Center. The three segments to be undergrounded will require either the digging of trenches or will be completed using boring techniques. The anticipated depth is 60 inches and a trench width of 18 inches will be sufficient. Procedures for soil

replacement following the installation of the lines will be consistent with those used during the pole replacements.

The records search at the Northwest Information Center in Rohnert Park did not identify any prehistoric, historic-era, ethnographic sites, or other cultural resources within the area along the transmission lines proposed for reconductoring as part of this project. No cultural materials were observed during our pedestrian survey of the lines conducted on July 8, 2009. Our report will indicate there is a potential for buried cultural resources.

Please contact me at your earliest convenience if you know of any cultural resources in or adjacent to the project area that you wish to share with us, or issues that you would like us to consider. I can be reached at (530) 756-3941 or by email, allika@farwestern.com. If we do not hear from you by August 9, 2009, we will assume that you have no concerns to communicate.

A copy of this letter is also being provided to Nick Tipon, Chairman of the Sacred Sites Protection Committee.

Thank you very much for your time and consideration.

Sincerely,

A handwritten signature in cursive script that reads "Allika Ruby".

Allika Ruby, Senior Archaeologist

Encl. map.



July 9, 2009

The Federated Indians of Graton Rancheria
Nick Tipon, Chairman of the Sacred Sites Protection Committee
6400 Redwood Drive, Ste. 300
Rohnert Park, CA 94928

RE: Update on Cultural Resources Study for PG&E Windsor Substation Project, Sonoma County

Dear Mr. Tipon,

This letter is to provide you an update on the proposed new Pacific Gas and Electric Company (PG&E) substation located line within the Town of Windsor in Sonoma County, California. On behalf of PG&E, we contacted your organization previously regarding this project. Our letter of February 10, 2009, provided a short description of the project as well as a map of the proposed location, and requested your input. Your reply of February 17 requested that we keep you informed on the progress of this project. The project is still in its preliminary phase and PG&E has not yet been formally informed of your other requests (list of culturally sensitive plants, consultation with the lead agency). Our report will be submitted to PG&E shortly, however, and will include your requests.

Since we last contacted you, PG&E has selected Parcel B, indicated on the enclosed map, as its preferred location for the substation. They are also planning to reconductor existing power lines extending from the Parcel B locale to Highway 101 to increase their electrical capacity; these lines are also indicated on the enclosed map. A few pole replacements are planned. These replacement locales are located on either side of where the lines cross Highway 101 and along Hembree Lane.

The new wood poles will range in height from 60 to 65 feet, each approximately 30 inches in diameter and will be embedded to a depth of between 9 and 12 feet. Crews will use an area confined to the previously disturbed areas around the base of the existing poles within an approximately 20-foot-radius of each pole, depending on site conditions. In some instances, the old wood poles will be cut at the base or cut between 6 and 12 inches below the surface and left in place. The replacement poles will be located as close as possible to the existing poles, usually within 3 to 6 feet. Installation of the new poles will require excavating holes using either a truck-mounted auger or by hand with the aid of a hand-jack powered by an air compressor. Any excess spoil generated will be dispersed evenly around the pole and compacted. In the unlikely event that the soil cannot be spread and adequately contoured or compacted, crews will remove the excess soil.

Most of the power lines will remain above ground; there are three segments that will be buried. One of the buried segments will extend from the substation west 300 feet along Mitchell Lane crossing under the existing railroad tracks and rising above ground on the west side of the railroad to an existing pole line. The second buried segment will extend east about 500 feet along the south side of Mitchell Lane from the substation and rise up to an overhead pole. The final buried segment will extend a distance of 1500 feet

between Victory Lane and Shiloh Road fronting the Shiloh Center. The three segments to be undergrounded will require either the digging of trenches or will be completed using boring techniques. The anticipated depth is 60 inches and a trench width of 18 inches will be sufficient. Procedures for soil replacement following the installation of the lines will be consistent with those used during the pole replacements.

The records search at the Northwest Information Center in Rohnert Park did not identify any prehistoric, historic-era, or ethnographic sites or other cultural resources within the area along the transmission lines proposed for reconductoring as part of this project. No cultural materials were observed during our pedestrian survey of the lines conducted on July 8, 2009. Our report will indicate there is a potential for buried cultural resources.

Please contact me at your earliest convenience if you know of any cultural resources in or adjacent to the project area that you wish to share with us, or issues that you would like us to consider. I can be reached at (530) 756-3941 or by email, allika@farwestern.com. If we do not hear from you by August 9, 2009, we will assume that you have no concerns to communicate.

Thank you very much for your time and consideration.

Sincerely,

A handwritten signature in cursive script that reads "Allika Ruby".

Allika Ruby, Senior Archaeologist

Encl. map.



July 9, 2009

Ya-Ka-Ama
6215 Eastside Road
Forestville, CA 95436

RE: Update on Cultural Resources Study for PG&E Windsor Substation Project, Sonoma County

To Whom It May Concern:

This letter is to provide you an update on the proposed new Pacific Gas and Electric Company (PG&E) substation located line within the Town of Windsor in Sonoma County, California. On behalf of PG&E, we contacted you previously regarding this project. Our letter of February 10, 2009, provided a short description of the project as well as a map of the proposed location, and requested your input.

PG&E has since selected Parcel B, indicated on the enclosed map, as its preferred location for the substation. They are also planning to reconductor existing power lines extending from the Parcel B locale to Highway 101 to increase their electrical capacity; these lines are also indicated on the enclosed map. A few pole replacements are planned. These replacement locales are located on either side of where the lines cross Highway 101 and along Hembree Lane.

The new wood poles will range in height from 60 to 65 feet, each approximately 30 inches in diameter and will be embedded to a depth of between 9 and 12 feet. Crews will use an area confined to the previously disturbed areas around the base of the existing poles within an approximately 20-foot-radius of each pole, depending on site conditions. In some instances, the old wood poles will be cut at the base or cut between 6 and 12 inches below the surface and left in place. The replacement poles will be located as close as possible to the existing poles, usually within 3 to 6 feet. Installation of the new poles will require excavating holes using either a truck-mounted auger or by hand with the aid of a hand-jack powered by an air compressor. Any excess spoil generated will be dispersed evenly around the pole and compacted. In the unlikely event that the soil cannot be spread and adequately contoured or compacted, crews will remove the excess soil.

Most of the power lines will remain above ground; there are three segments that will be buried. One of the buried segments will extend from the substation west 300 feet along Mitchell Lane crossing under the existing railroad tracks and rising above ground on the west side of the railroad to an existing pole line. The second buried segment will extend east about 500 feet along the south side of Mitchell Lane from the substation and rise up to an overhead pole. The final buried segment will extend a distance of 1500 feet between Victory Lane and Shiloh Road fronting the Shiloh Center. The three segments to be undergrounded will require either the digging of trenches or will be completed using boring techniques. The anticipated depth is 60 inches and a trench width of 18 inches will be sufficient. Procedures for soil replacement following the installation of the lines will be consistent with those used during the pole replacements.

The records search at the Northwest Information Center in Rohnert Park did not identify any prehistoric, historic-era, or ethnographic sites or other cultural resources within the area along the transmission lines proposed for reconductoring as part of this project. No cultural materials were observed during our pedestrian survey of the lines conducted on July 8, 2009. Our report will indicate there is a potential for buried cultural resources.

Please contact me at your earliest convenience if you know of any cultural resources in or adjacent to the project area that you wish to share with us, or issues that you would like us to consider. I can be reached at (530) 756-3941 or by email, allika@farwestern.com. If we do not hear from you by August 9, 2009, we will assume that you have no concerns to communicate.

Thank you very much for your time and consideration.

Sincerely,

A handwritten signature in cursive script that reads "Allika Ruby".

Allika Ruby, Senior Archaeologist

Encl. map.



TOMARAS & OGAS, LLP

10755-F SCRIPPS POWAY PARKWAY #281 • SAN DIEGO, CALIFORNIA 92131
TELEPHONE (858) 554-0550 • FACSIMILE (858) 777-5765 • WWW.MTOWLAW.COM

Kathryn A. Ogas
Brenda L. Tomaras

kogas@mtowlaw.com
btomaras@mtowlaw.com

July 20, 2009

VIA E-MAIL

Ms. Allika Ruby, Senior Archaeologist
Far Western Anthropological Research Group, Inc.
2727 Del Rio Place, Suite A
Davis, CA 95618

Re: PG&E Windsor Substation Project, Sonoma County

Dear Ms. Ruby:

Thank you for your correspondence and the Project update. Our firm represents the Lytton Rancheria of California with respect to cultural resources matters. The Lytton Rancheria is interested in the protection and preservation of Pomo artifacts and sites, and to the extent that any previously unknown sites or artifacts encountered are Pomo sites, the Band would request special care be taken to assure the protection of any such previously undiscovered resources.

PROJECT IMPACTS TO CULTURAL RESOURCES

The Lytton Rancheria's primary concerns stem from the Project's likely impacts on Native American cultural resources. The Lytton Rancheria is concerned about both the protection of unique and irreplaceable cultural resources, such as Pomo village sites, and archaeological items which would be displaced by ground-disturbing work on the Project, and on the proper and lawful treatment of cultural items, Native American human remains and sacred items likely to be discovered in the course of the work.

Further, the Tribe believes that if human remains are discovered, State law would apply and the mitigation measures and conditions of approval for the Projects must account for this. According to the California Public Resources Code, § 5097.98, if Native American human remains are discovered, the Native American Heritage commission must name a "most likely descendant," who shall be consulted as to the appropriate disposition of the remains.

While no cultural resources were encountered during a survey of the property, the Tribe believes that there is still a potential for the discovery of previously unknown subsurface

resources, and possibly additional unknown sites. As such, we would request that your recommendations include the following mitigation measures/conditions for the Project approvals:

1. If cultural resources are discovered during the Project construction (inadvertent discoveries), all work in the area of the find shall cease, and a qualified archaeologist and representatives of the culturally affiliated tribe shall be retained by the Project sponsor to investigate the find, and make recommendations as to treatment and mitigation of any impacts to those resources.

2. If human remains are encountered, all activity shall stop and the County Coroner must be notified immediately. All activity must cease until the County Coroner has determined the origin and disposition of said remains. The Coroner shall determine if the remains are prehistoric, and shall notify the State Native American Heritage Commission if applicable. Further actions shall be determined by the desires of the Most Likely Descendent.

The Lytton Rancheria appreciates the opportunity to provide comments on the cultural resources evaluations, and looks forward to working further with you to assure the protection of the resources.

Very Truly Yours,

TOMARAS & OGAS, LLP

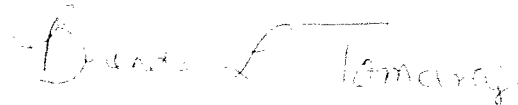
A handwritten signature in cursive script that reads "Brenda L. Tomaras". The signature is written in dark ink and is positioned above the printed name.

Brenda L. Tomaras
Attorneys for the Lytton Rancheria of California