

APPENDIX 1-C

**AFFECTED PROPERTY OWNERS: PARCEL AND MAILING
INFORMATION AND FIGURE FOR PROPERTIES WITHIN
300 FEET OF THE PROPOSED PROJECT FOR
SALT CREEK SUBSTATION PROPONENT'S
ENVIRONMENTAL ASSESSMENT (PEA)**

Prepared by
GeomorphIS
P.O. Box 122886
San Diego, CA 92112
&
AECOM
1420 Kettner Boulevard, Suite 500
San Diego, CA 92101

September 2013

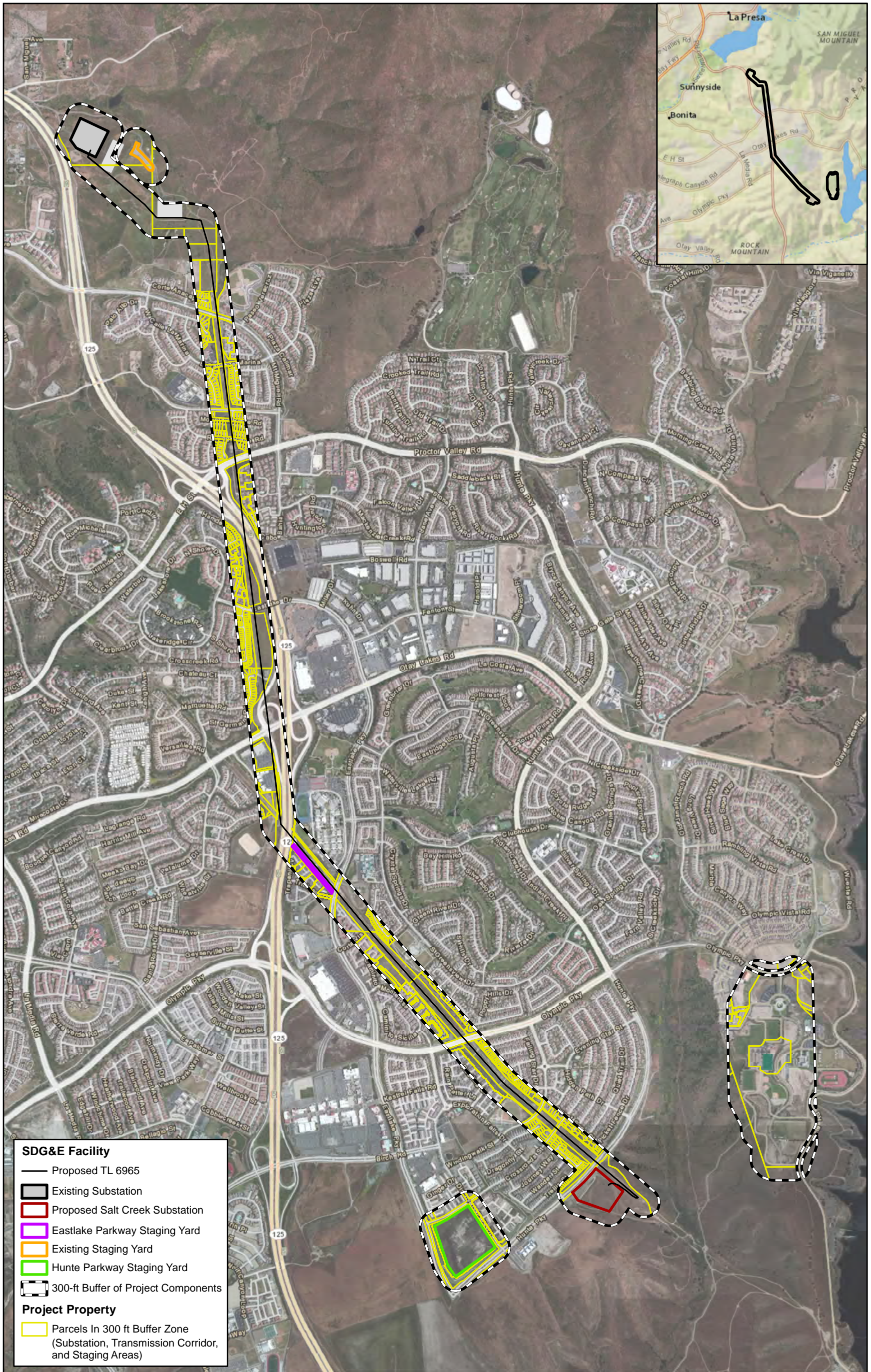

Source: GeomorphIS, LLC, AECOM, SDG&E, 2013; Esri Basemaps, 2012
 Parcel data: SanGIS/SANDAG Data Warehouse, 2013

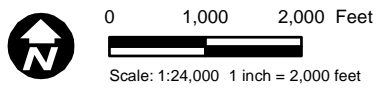

Salt Creek Project Property Owner Notice

SDG&E is providing this map with the understanding that the map is not survey grade.

69-kV Transmission Line Installation Project

Path: C:\Projects\AECOM\SaltCreek_Substation\GIS\Planning\MXD\SaltCreek_PropertyOwner2013.mxd, 9/3/2013, E D Goff

Salt Creek Substation Project - Property Owners within 300 feet

APN	OWNER NAME	MAILING ADDRESS	CITY, STATE	ZIP CODE	PROPERTY USE TYPE
5851110600	SAN DIEGO GAS&ELECTRIC CO	APPLICANT		0	UNZONED/OTHER
5851110700	SAN DIEGO GAS&ELECTRIC CO	APPLICANT		0	UNZONED/OTHER
5851300900	SAN DIEGO GAS&ELECTRIC CO	APPLICANT		0	UNZONED/OTHER
5851301300	SAN DIEGO GAS&ELECTRIC CO	APPLICANT		0	UNZONED/OTHER
5851301400	SAN DIEGO GAS&ELECTRIC CO	APPLICANT		0	UNZONED/OTHER
5851301500	SAN DIEGO GAS&ELECTRIC CO	APPLICANT		0	UNZONED/OTHER
5851301900	SAN DIEGO GAS&ELECTRIC CO	APPLICANT		0	UNZONED/OTHER
5851302000	SAN DIEGO GAS&ELECTRIC CO	APPLICANT		0	UNZONED/OTHER
5851302600	OLD HIGHWAY 80 LLC	2197 CORTE ANACAPA	CHULA VISTA CA	91914	AGRICULTURAL
5851310300	SAN DIEGO GAS&ELECTRIC CO	APPLICANT		0	UNZONED/OTHER
5851310500	SAN DIEGO GAS&ELECTRIC CO	APPLICANT		0	UNZONED/OTHER
5950302400	CITY OF CHULA VISTA DEVELOPMENT SVCS DEPT	27 FOURTH AVE	CHULA VISTA CA	91910	UNZONED/OTHER
5950311700	CAROLINE SCHOLL FACILITIES PLANNING MGR CHULA VISTA ELEMENTARY SCHOOL DISTRICT	84 EAST J ST	CHULA VISTA CA	91910	UNZONED/OTHER
5950311800	SAN MIGUEL RANCH MASTER ASSOCIATION	401 CALLE LA MARINA E	CHULA VISTA CA	91914	SPECIAL AND/OR MISC.
5950311900	SAN MIGUEL RANCH MASTER ASSN	401 CALLE LA MARINA E	CHULA VISTA CA	91914	SPECIAL AND/OR MISC.
5950312000	SAN MIGUEL RANCH MASTER ASSN	401 CALLE LA MARINA E	CHULA VISTA CA	91914	SPECIAL AND/OR MISC.
5950312100	SAN MIGUEL RANCH MASTER ASSN	401 CALLE LA MARINA E	CHULA VISTA CA	91914	SPECIAL AND/OR MISC.
5950312200	SAN MIGUEL RANCH MASTER ASSN	401 CALLE LA MARINA E	CHULA VISTA CA	91914	SPECIAL AND/OR MISC.
5950312300	N N P-TRIMARK SAN MIGUEL RANCH LLC	9820 TOLONE CENTRE DR 100	SAN DIEGO CA	92101	SPECIAL AND/OR MISC.
5950312900	SAN MIGUEL RANCH MASTER ASSOCIATION	401 CALLE LA MARINA E	CHULA VISTA CA	91914	SPECIAL AND/OR MISC.
5950313300	SAN MIGUEL RANCH MASTER ASSN	401 CALLE LA MARINA E	CHULA VISTA CA	91914	SPECIAL AND/OR MISC.
5950313400	SAN MIGUEL RANCH MASTER ASSN	401 CALLE LA MARINA E	CHULA VISTA CA	91914	SPECIAL AND/OR MISC.
5950314200	SAN MIGUEL RANCH MASTER ASSN	401 CALLE LA MARINA E	CHULA VISTA CA	91914	SPECIAL AND/OR MISC.
5950314401	SANCHEZ BEATRIZ	349 CAMINITO BARCELONA	CHULA VISTA CA	91914	SINGLE FAMILY RESIDENTIAL (R-1)
5950314402	NOSIK KENNETH A&YVONNE A	351 CAMINITO BARCELONA	CHULA VISTA CA	91914	SINGLE FAMILY RESIDENTIAL (R-1)
5950314403	MATA RENE	353 CAMINITO BARCELONA	CHULA VISTA CA	91914	SINGLE FAMILY RESIDENTIAL (R-1)
5950314404	ELMORE MARGARET SWJT ELMORE KELLY O	355 CAMINITO BARCELONA	CHULA VISTA CA	91914	SINGLE FAMILY RESIDENTIAL (R-1)
5950314405	SANTIAGO JULIA	357 CAMINITO BARCELONA	CHULA VISTA CA	91914	SINGLE FAMILY RESIDENTIAL (R-1)
5950314406	UNZUETA GAVINA C	359 CAMINITO BARCELONA	CHULA VISTA CA	91914	SINGLE FAMILY RESIDENTIAL (R-1)
5950314407	MCCAIN FELICIA L	361 CAMINITO BARCELONA	CHULA VISTA CA	91914	SINGLE FAMILY RESIDENTIAL (R-1)
5950314408	COOPER WESLEY L JR&MERLINDA M	1209 EAST LN	IMPERIAL BEACH CA	91932	SINGLE FAMILY RESIDENTIAL (R-1)
5950314409	SUH JACOB I&ESTHER S	365 CAMINITO BARCELONA	CHULA VISTA CA	91914	SINGLE FAMILY RESIDENTIAL (R-1)
5950314410	C W C REGIONAL HOUSING FUND L P	12555 HIGH BLUFF DR 180	SAN DIEGO CA	92130	SINGLE FAMILY RESIDENTIAL (R-1)
5950314411	MORTON ZACHARY&ELISABETH E	369 CAMINITO BARCELONA	CHULA VISTA CA	91914	SINGLE FAMILY RESIDENTIAL (R-1)
5950314412	CAMARSE MICHAEL&MARIA A	371 CAMINITO BARCELONA	CHULA VISTA CA	91914	SINGLE FAMILY RESIDENTIAL (R-1)
5950314413	KENT TANNER D	354 CAMINITO BARCELONA	CHULA VISTA CA	91914	SINGLE FAMILY RESIDENTIAL (R-1)
5950314414	CORTEZ ERICK	358 CAMINITO BARCELONA	CHULA VISTA CA	91914	SINGLE FAMILY RESIDENTIAL (R-1)
5950314415	WALLACE MICHAEL&RICHIE A	356 CAMINITO BARCELONA	CHULA VISTA CA	91914	SINGLE FAMILY RESIDENTIAL (R-1)
5950314416	MCGINNESS HUGH	360 CAMINITO BARCELONA	CHULA VISTA CA	91914	SINGLE FAMILY RESIDENTIAL (R-1)
5950314417	URBANO ARTHUR&MARIA E	P O BOX 212636	CHULA VISTA CA	91921	SINGLE FAMILY RESIDENTIAL (R-1)
5950314418	FAKETTY MICHELLE L TRUST	364 CAMINITO BARCELONA	CHULA VISTA CA	91914	SINGLE FAMILY RESIDENTIAL (R-1)
5950314419	BAIRD ROBERT D&EMELIE S	366 CAMINITO BARCELONA	CHULA VISTA CA	91914	SINGLE FAMILY RESIDENTIAL (R-1)
5950314420	MINAKATA MARIO L&GONZALEZ ANA C T	368 CAMINITO BARCELONA	CHULA VISTA CA	91914	SINGLE FAMILY RESIDENTIAL (R-1)
5950314421	TOGNONI ANGELA	370 CAMINITO BARCELONA	CHULA VISTA CA	91914	SINGLE FAMILY RESIDENTIAL (R-1)
5950314422	SOTO SARA HWJT SOTO CARLOS&IRENE	372 CAMINITO BARCELONA	CHULA VISTA CA	91914	SINGLE FAMILY RESIDENTIAL (R-1)
5950314423	SERRATO MAURO	374 CAMINITO BARCELONA	CHULA VISTA CA	91914	SINGLE FAMILY RESIDENTIAL (R-1)
5950314424	BERNAL ROMEO B UWJT CRUZ ROSANNA E	376 CAMINITO BARCELONA	CHULA VISTA CA	91914	SINGLE FAMILY RESIDENTIAL (R-1)
5950314501	BARRON ESMERALDA	356 CALLESITA MARIOLA	CHULA VISTA CA	91914	SINGLE FAMILY RESIDENTIAL (R-1)
5950314502	GONZALEZ JAIME	354 CALLESITA MARIOLA	CHULA VISTA CA	91914	SINGLE FAMILY RESIDENTIAL (R-1)
5950314503	DELATORRE JOSE L&ANN M	P O BOX 180299	CORONADO CA	92178	SINGLE FAMILY RESIDENTIAL (R-1)
5950314504	GAVIN-LOCKLIN R FAMILY 2010 TRUST	4010 HOLLYHOCK LN	NATIONAL CITY CA	91950	SINGLE FAMILY RESIDENTIAL (R-1)
5950314505	PEREZ LIVING TRUST 07-14-09	613 VISTA SAN PABLO	SAN DIEGO CA	92154	SINGLE FAMILY RESIDENTIAL (R-1)
5950314506	SCULLY CHRISTOPHER J	346 CALLESITA MARIOLA	CHULA VISTA CA	91914	SINGLE FAMILY RESIDENTIAL (R-1)
5950314507	HOLLAND LORI A	325 CAMINITO BARCELONA	CHULA VISTA CA	91914	SINGLE FAMILY RESIDENTIAL (R-1)
5950314508	SCHWARZ FAMILY TRUST 11-23-06	327 CAMINITO BARCELONA	CHULA VISTA CA	91914	SINGLE FAMILY RESIDENTIAL (R-1)

Salt Creek Substation Project - Property Owners within 300 feet

APN	OWNER NAME	MAILING ADDRESS	CITY, STATE	ZIP CODE	PROPERTY USE TYPE
5950314509	LOPEZ SYLVIA	329 CAMINITO BARCELONA	CHULA VISTA CA	91914	SINGLE FAMILY RESIDENTIAL (R-1)
5950314510	REISING DAVID M	331 CAMINITO BARCELONA	CHULA VISTA CA	91914	SINGLE FAMILY RESIDENTIAL (R-1)
5950314511	TRINH TUAN A&EMELYN G	333 CAMINITO BARCELONA	CHULA VISTA CA	91914	SINGLE FAMILY RESIDENTIAL (R-1)
5950314512	INVESTMENTS OF THE CALIFORNIAS LLC	P O BOX 431746	SAN YSIDRO CA	92143	SINGLE FAMILY RESIDENTIAL (R-1)
5950314513	SIROKY MARK&YEPEZ WANDA	337 CAMINITO BARCELONA	CHULA VISTA CA	91914	SINGLE FAMILY RESIDENTIAL (R-1)
5950314514	LAI WILSON&JACQUELYN CHRISTIAN	1424 FILMORE PL	CHULA VISTA CA	91913	SINGLE FAMILY RESIDENTIAL (R-1)
5950314515	NEAL ERIK J SWJT JONES CARLA D	351 MORRILL PL NE	BAINBRIDGE IS WA	98110	SINGLE FAMILY RESIDENTIAL (R-1)
5950314516	ALLEN BRETT	4341 AVOCADO BLVD	LA MESA CA	91941	SINGLE FAMILY RESIDENTIAL (R-1)
5950314517	HIEBER BERNARDO C&MARTHA	345 CAMINITO BARCELONA	CHULA VISTA CA	91914	SINGLE FAMILY RESIDENTIAL (R-1)
5950314518	WORTHINGTON CLAYTON K	347 CAMINITO BARCELONA	CHULA VISTA CA	91914	SINGLE FAMILY RESIDENTIAL (R-1)
5950314519	EVEN GEORGE&JEAN REVOCABLE LIVING TRUST 03-16-11	361 CALLESITA MARIOLA	CHULA VISTA CA	91914	SINGLE FAMILY RESIDENTIAL (R-1)
5950314520	ARANETA ARLENE G	359 CALLESITA MARIOLA	CHULA VISTA CA	91914	SINGLE FAMILY RESIDENTIAL (R-1)
5950314521	MUTLUER FILIZ	357 CALLESITA MARIOLA	CHULA VISTA CA	91914	SINGLE FAMILY RESIDENTIAL (R-1)
5950314522	RICE CRAIG W&ADRIANA M	351 CALLESITA MARIOLA	CHULA VISTA CA	91914	SINGLE FAMILY RESIDENTIAL (R-1)
5950314523	BUENAFLORE JENNIFER S	347 CALLESITA MARIOLA	CHULA VISTA CA	91914	SINGLE FAMILY RESIDENTIAL (R-1)
5950314524	WAGONER MARC A&ADRIANA	349 CALLESITA MARIOLA	CHULA VISTA CA	91914	SINGLE FAMILY RESIDENTIAL (R-1)
5950314601	ELLIOTT JAMES W&FAGEN-ELLIOTT KIMBERLY E	380 CALLESITA MARIOLA	CHULA VISTA CA	91914	SINGLE FAMILY RESIDENTIAL (R-1)
5950314602	LYON MARTHA	378 CALLESITA MARIOLA	CHULA VISTA CA	91914	SINGLE FAMILY RESIDENTIAL (R-1)
5950314603	GRILMAR INVESTMENTS LLC	3525 DEL MAR HEIGHTS RD 194	SAN DIEGO CA	92130	SINGLE FAMILY RESIDENTIAL (R-1)
5950314604	VENZON EDRICK I	374 CALLESITA MARIOLA	CHULA VISTA CA	91914	SINGLE FAMILY RESIDENTIAL (R-1)
5950314605	STEVENS NEIL A	372 CALLESITA MARIOLA	CHULA VISTA CA	91914	SINGLE FAMILY RESIDENTIAL (R-1)
5950314606	ESPIRITU JOSHUA L	697 PORT CHELSEA	CHULA VISTA CA	91913	SINGLE FAMILY RESIDENTIAL (R-1)
5950314607	GEISERT BRYAN E&SUSANA	PSC 473 BOX 1474	FPO AP	96349	SINGLE FAMILY RESIDENTIAL (R-1)
5950314608	CARDENAS LUCIO	P O BOX 181443	CORONADO CA	92178	SINGLE FAMILY RESIDENTIAL (R-1)
5950314609	RADZIOW NICK	364 CALLESITA MARIOLA	CHULA VISTA CA	91914	SINGLE FAMILY RESIDENTIAL (R-1)
5950314610	ATKINS DAVID	362 CALLESITA MARIOLA	CHULA VISTA CA	91914	SINGLE FAMILY RESIDENTIAL (R-1)
5950314611	VIDALES KAREN M REVOCABLE 2012 TRUST	360 CALLESITA MARIOLA	CHULA VISTA CA	91914	SINGLE FAMILY RESIDENTIAL (R-1)
5950314612	KRANTZ ALLAN&SUSAN FAMILY TRUST 08-20-07	29343 N 130TH GLN	PEORIA AZ	85383	SINGLE FAMILY RESIDENTIAL (R-1)
5950314613	TODESCHI EDGAR A&GEORGINA	1911 S 37TH DR	YUMA AZ	85364	SINGLE FAMILY RESIDENTIAL (R-1)
5950314614	BOJORQUEZ FRANCISCO S&LABRADA IRMA B	377 CALLESITA MARIOLA	CHULA VISTA CA	91914	SINGLE FAMILY RESIDENTIAL (R-1)
5950314615	REYNOLDS JUANITA HWJT COLE BRUCE&MONICA R	375 CALLESITA MARIOLA	CHULA VISTA CA	91914	SINGLE FAMILY RESIDENTIAL (R-1)
5950314616	GUILD MORTGAGE CO	P O BOX 85304	SAN DIEGO CA	92186	SINGLE FAMILY RESIDENTIAL (R-1)
5950314617	ENDRES FAMILY TRUST 02-22-10	3575 DESERT INN WAY	BONITA CA	91902	SINGLE FAMILY RESIDENTIAL (R-1)
5950314618	MOHAMMAD GHULAM F	365 CALLESITA MARIOLA	CHULA VISTA CA	91914	SINGLE FAMILY RESIDENTIAL (R-1)
5950314701	LEON CARLOS C	2272 ALICANTE CV	CHULA VISTA CA	91914	SINGLE FAMILY RESIDENTIAL (R-1)
5950314702	OF SAIZ TRUST 08-02-12	953 CHESTNUT CT	CHULA VISTA CA	91910	SINGLE FAMILY RESIDENTIAL (R-1)
5950314703	WALKER MEGAN	2268 ALICANTE CV	CHULA VISTA CA	91914	SINGLE FAMILY RESIDENTIAL (R-1)
5950314704	BASTO ADELITA Y	2266 ALICANTE CV	CHULA VISTA CA	91914	SINGLE FAMILY RESIDENTIAL (R-1)
5950314705	CHANG HSIU HAN	3955 ALLEN SCHOOL RD	BONITA CA	91902	SINGLE FAMILY RESIDENTIAL (R-1)
5950314706	BROWN ROBERT H	2262 ALICANTE CV	CHULA VISTA CA	91914	SINGLE FAMILY RESIDENTIAL (R-1)
5950314707	MACIAS LORENA	2260 ALICANTE CV	CHULA VISTA CA	91914	SINGLE FAMILY RESIDENTIAL (R-1)
5950314708	DACONES ROMEO U	2258 ALICANTE CV	CHULA VISTA CA	91914	SINGLE FAMILY RESIDENTIAL (R-1)
5950314709	MARCUM RONALD D JR	8566 LEPUS RD	SAN DIEGO CA	92126	SINGLE FAMILY RESIDENTIAL (R-1)
5950314710	LARA ROMAN B	2254 ALICANTE CV	CHULA VISTA CA	91914	SINGLE FAMILY RESIDENTIAL (R-1)
5950314711	QUEPONS ANA	2252 ALICANTE CV	CHULA VISTA CA	91914	SINGLE FAMILY RESIDENTIAL (R-1)
5950314712	GIBSON TRUST 11-27-00	1742 S POINT DR	BONITA CA	91902	SINGLE FAMILY RESIDENTIAL (R-1)
5950314713	RUBIO CYNTHIA	2265 ALICANTE CV	CHULA VISTA CA	91914	SINGLE FAMILY RESIDENTIAL (R-1)
5950314714	URREA JESUS A P	2263 ALICANTE CV	CHULA VISTA CA	91914	SINGLE FAMILY RESIDENTIAL (R-1)
5950314715	CORVALA JUAN A L&MARTINEZ GABRIELA P	P O BOX 436009	SAN YSIDRO CA	92143	SINGLE FAMILY RESIDENTIAL (R-1)
5950314716	MINER MELISSA	1578 CHAPARRAL DR	BONITA CA	91902	SINGLE FAMILY RESIDENTIAL (R-1)
5950314717	QUERO NATI A D	372 CALLESITA ESCENA	CHULA VISTA CA	91914	SINGLE FAMILY RESIDENTIAL (R-1)
5950314718	GIBERT MARCIA R	374 CALLESITA ESCENA	CHULA VISTA CA	91914	SINGLE FAMILY RESIDENTIAL (R-1)
5950314719	LALAS MARIE L	376 CALLESITA ESCENA	CHULA VISTA CA	91914	SINGLE FAMILY RESIDENTIAL (R-1)
5950314720	LALAS JOHN Q JR	378 CALLESITA ESCENA	CHULA VISTA CA	91914	SINGLE FAMILY RESIDENTIAL (R-1)
5950314721	LEHTOLA NEIL	4714 BUTTERNUT HOLLOW LN	BONITA CA	91902	SINGLE FAMILY RESIDENTIAL (R-1)
5950703800	CITY OF CHULA VISTA DEVELOPMENT SVCS DEPT	27 FOURTH AVE	CHULA VISTA CA	91910	UNZONED/OTHER

Salt Creek Substation Project - Property Owners within 300 feet

APN	OWNER NAME	MAILING ADDRESS	CITY, STATE	ZIP CODE	PROPERTY USE TYPE
5950705500	REALTY INCOME PROPERTIES 1 LLC ATTN PORTFOLIO MGMT DEPT	600 LA TERRAZA BLVD	ESCONDIDO CA	92025	COMMERCIAL
5950705600	PENINSULA PROPERTY SERVICES LLC C/O COLLIERS INTERNATIONAL	5050 HOPYARD RD 180	PLEASANTON CA	94588	COMMERCIAL
5950706300	EASTLAKE VILLAGE CENTER WEST COMMERCIAL ASSN C/O MAR WEST REAL ESTATE	P O BOX 4029	TUSTIN CA	92781	COMMERCIAL
5950706400	EASTLAKE VILLAGE WEST ASSOCIATION C/O MAR WEST REAL ESTATE	P O BOX 4029	TUSTIN CA	92781	COMMERCIAL
5950706500	EASTLAKE VILLAGE CTR W COMMERCIAL ASSN C/O WILLIAM T OSTREM	900 LANE AVE 100	CHULA VISTA CA	91914	COMMERCIAL
5950706600	SAN DIEGO GAS&ELECTRIC CO	APPLICANT	CHULA VISTA CA	91910	UNZONED/OTHER
5950706700	REALTY INCOME PROPERTIES 1 LLC ATTN PORTFOLIO MGMT DEPT	600 LA TERRAZA BLVD	ESCONDIDO CA	92025	SPECIAL AND/OR MISC.
5950707000	EASTLAKE VILLAGE CTR W COMMERCIAL ASSN C/O WILLIAM T OSTREM	900 LANE AVE 100	CHULA VISTA CA	91914	COMMERCIAL
5950707100	EASTLAKE VILLAGE CTR W COMMERCIAL ASSN C/O WILLIAM T OSTREM	900 LANE AVE 100	CHULA VISTA CA	91914	COMMERCIAL
5950707200	EASTLAKE VILLAGE CTR W COMMERCIAL ASSN C/O WILLIAM T OSTREM	900 LANE AVE 100	CHULA VISTA CA	91914	COMMERCIAL
5950707300	PATHFINDER OTAY HOLDINGS LLC	4350 LA JOLLA VILLAGE DR 410	SAN DIEGO CA	92122	COMMERCIAL
5950707400	CITY OF CHULA VISTA DEVELOPMENT SVCS DEPT	27 FOURTH AVE	CHULA VISTA CA	91910	UNZONED/OTHER
5950707500	CITY OF CHULA VISTA DEVELOPMENT SVCS DEPT	27 FOURTH AVE	CHULA VISTA CA	91910	UNZONED/OTHER
5950707600	EASTLAKE VILLAGE CENTER WEST COMMERCIAL ASSN C/O MAR WEST REAL ESTATE	P O BOX 4029	TUSTIN CA	92781	SPECIAL AND/OR MISC.
5950707700	CITY OF CHULA VISTA DEVELOPMENT SVCS DEPT	27 FOURTH AVE	CHULA VISTA CA	91910	UNZONED/OTHER
5950707800	CITY OF CHULA VISTA DEVELOPMENT SVCS DEPT	27 FOURTH AVE	CHULA VISTA CA	91910	UNZONED/OTHER
5952210100	VILLA MARTINIQUE OWNERS ASSN C/O BARRATT AMERICAN INC	15373 INNOVATION DR 300	SAN DIEGO CA	92128	SPECIAL AND/OR MISC.
5952210201	PEREA LESLIE	730 EASTSHORE TER 1	CHULA VISTA CA	91913	SINGLE FAMILY RESIDENTIAL (R-1)
5952210202	WHISENANT ROY H II	2381 GRAND FORKS RD	CHULA VISTA CA	91915	SINGLE FAMILY RESIDENTIAL (R-1)
5952210203	ELAM BLANCA TRUST 01-18-06	3675 GATTY ST	SAN DIEGO CA	92154	SINGLE FAMILY RESIDENTIAL (R-1)
5952210204	MARTINEZ SELENE	730 EASTSHORE TER 4	CHULA VISTA CA	91913	SINGLE FAMILY RESIDENTIAL (R-1)
5952210205	CARRILLO FELIPE&OLGA REVOCABLE 2011 TRUST	608 VISTA SANTA ROSALIA	SAN DIEGO CA	92154	SINGLE FAMILY RESIDENTIAL (R-1)
5952210206	DIOQUINO JIMMY S&ANNE F	4191 CLEVELAND AVE 17	SAN DIEGO CA	92103	SINGLE FAMILY RESIDENTIAL (R-1)
5952210300	VILLA MARTINIQUE OWNERS ASSN C/O AMERICAN INC	3615 KEARNY VILLA RD 101	SAN DIEGO CA	92123	SINGLE FAMILY RESIDENTIAL (R-1)
5952210400	VILLA MARTINIQUE OWNERS ASSN	15373 INNOVATION DR 300	SAN DIEGO CA	92128	SPECIAL AND/OR MISC.
5952210507	LITON PATRICIA P REVOCABLE TRUST 01-04-12	701 EASTSHORE TER 7	CHULA VISTA CA	91913	SINGLE FAMILY RESIDENTIAL (R-1)
5952210508	CARREON FAMILY 2005 TRUST 11-11-05	P O BOX 1111	NATIONAL CITY CA	91951	SINGLE FAMILY RESIDENTIAL (R-1)
5952210509	GELVIN MANUELA	701 EASTSHORE TER 9	CHULA VISTA CA	91913	SINGLE FAMILY RESIDENTIAL (R-1)
5952210510	MEYER DAVID	701 EASTSHORE TER 10	CHULA VISTA CA	91913	SINGLE FAMILY RESIDENTIAL (R-1)
5952210511	ALVAREZ ISABEL	701 EASTSHORE TER 11	CHULA VISTA CA	91913	SINGLE FAMILY RESIDENTIAL (R-1)
5952210512	BRAVO LUIS J	P O BOX 212037	CHULA VISTA CA	91921	SINGLE FAMILY RESIDENTIAL (R-1)
5952210613	CISNEROS ALEJANDRO MWNSCISNEROS ARMIDA	541 PLAZA DEL CID	CHULA VISTA CA	91910	SINGLE FAMILY RESIDENTIAL (R-1)
5952210614	HETZEL CARSON LIVING TRUST 12-17-12	3046 LYONS CREEK LN	JAMUL CA	91935	SINGLE FAMILY RESIDENTIAL (R-1)
5952210615	DESROCHES ROBIN T NSNSDESROCHES CHRISTINE M	705 EASTSHORE TER 15	CHULA VISTA CA	91913	SINGLE FAMILY RESIDENTIAL (R-1)
5952210616	ROMERO BONI M D C TRUST 05-02-13 NSNSROMERO CARLOS C	3626 VINTON AVE 1	LOS ANGELES CA	90034	SINGLE FAMILY RESIDENTIAL (R-1)
5952210617	MIRADOR MITCH M	703 EASTSHORE TER 17	CHULA VISTA CA	91913	SINGLE FAMILY RESIDENTIAL (R-1)
5952210618	MARCU JERRY L&ANGELICA R	869 ASPEN GLEN RD	CHULA VISTA CA	91914	SINGLE FAMILY RESIDENTIAL (R-1)
5952210619	DURAN JENNIFER	P O BOX 126016	SAN DIEGO CA	92112	SINGLE FAMILY RESIDENTIAL (R-1)
5952210620	HOLLIS KIERSLEY SMJTDYE CODY	703 EASTSHORE TER 20	CHULA VISTA CA	91913	SINGLE FAMILY RESIDENTIAL (R-1)
5952210621	HOUSER DAVID W	707 EASTSHORE TER 21	CHULA VISTA CA	91913	SINGLE FAMILY RESIDENTIAL (R-1)
5952210622	HELLEMONS HENDRICUS C&LOPEZ MYDA L	6806 96TH AVE SE	MERCER ISLAND WA	98040	SINGLE FAMILY RESIDENTIAL (R-1)
5952210623	ZARATE VICTOR M	707 EASTSHORE TER 23	CHULA VISTA CA	91913	SINGLE FAMILY RESIDENTIAL (R-1)
5952210624	TREJO MARIANA	707 EASTSHORE TER 24	CHULA VISTA CA	91913	SINGLE FAMILY RESIDENTIAL (R-1)
5952210625	OVIEDO CARLOS E D L T	707 EASTSHORE TER 25	CHULA VISTA CA	91913	SINGLE FAMILY RESIDENTIAL (R-1)

Salt Creek Substation Project - Property Owners within 300 feet

APN	OWNER NAME	MAILING ADDRESS	CITY, STATE	ZIP CODE	PROPERTY USE TYPE
5952210626	CLARKE PAUL	707 EASTSHORE TER 26	CHULA VISTA CA	91913	SINGLE FAMILY RESIDENTIAL (R-1)
5952210727	ORTIZ PEDRO J	709 EASTSHORE TER 27	CHULA VISTA CA	91913	SINGLE FAMILY RESIDENTIAL (R-1)
5952210728	JIMENEZ JESUS A M&CORONA ELDA E	709 EASTSHORE TER 28	CHULA VISTA CA	91913	SINGLE FAMILY RESIDENTIAL (R-1)
5952210729	LOPEZ VERONICA	709 EASTSHORE TER 29	CHULA VISTA CA	91913	SINGLE FAMILY RESIDENTIAL (R-1)
5952210730	ARELLANO BURGUEÑO CORP	709 EASTSHORE TER 30	CHULA VISTA CA	91913	SINGLE FAMILY RESIDENTIAL (R-1)
5952210731	GRANILLO SYLVIA TRUST 06-02-11	711 EASTSHORE TER 31	CHULA VISTA CA	91913	SINGLE FAMILY RESIDENTIAL (R-1)
5952210732	TRINIDAD EMILIA	711 EASTSHORE TER 32	CHULA VISTA CA	91913	SINGLE FAMILY RESIDENTIAL (R-1)
5952210733	SCOTT MINNIE E	337 E BAY FRONT	BALBOA ISLAND CA	92662	SINGLE FAMILY RESIDENTIAL (R-1)
5952210734	MAGANA ROSE	711 EASTSHORE TER 34	CHULA VISTA CA	91913	SINGLE FAMILY RESIDENTIAL (R-1)
5952210735	SMITHERS-CROWE ANITA L	4996 COUNTY ROUTE 6	OGDENSBURG NY	13669	SINGLE FAMILY RESIDENTIAL (R-1)
5952210736	JEDLICKA SCOTT E&CARREON-JEDLICKA SUSAN E	3916 ROCK RIVER LN	BONITA CA	91902	SINGLE FAMILY RESIDENTIAL (R-1)
5952210737	PASCOE SCOTT W	713 EASTSHORE TER 37	CHULA VISTA CA	91913	SINGLE FAMILY RESIDENTIAL (R-1)
5952210738	ASTENGO-OSUNA CARLOS&ASTENGO JULIA E N D	713 EASTSHORE TER 38	CHULA VISTA CA	91913	SINGLE FAMILY RESIDENTIAL (R-1)
5952210839	DECKER MICHAEL	715 EASTSHORE TER 39	CHULA VISTA CA	91913	SINGLE FAMILY RESIDENTIAL (R-1)
5952210840	HARRINGTON FAMILY TRUST 07-14-04	4843 WHIPPOORWILL LN	BONITA CA	91902	SINGLE FAMILY RESIDENTIAL (R-1)
5952210841	ANAYA LUIS F	715 EASTSHORE TER 41	CHULA VISTA CA	91913	SINGLE FAMILY RESIDENTIAL (R-1)
5952210842	RAMOS SERGIO R	5202 MARGARET ST	BONITA CA	91902	SINGLE FAMILY RESIDENTIAL (R-1)
5952210843	CABRERA MARITZA L	717 EASTSHORE TER 43	CHULA VISTA CA	91913	SINGLE FAMILY RESIDENTIAL (R-1)
5952210844	WEICHERT WOLFGANG P	717 EASTSHORE TER 44	CHULA VISTA CA	91913	SINGLE FAMILY RESIDENTIAL (R-1)
5952210845	RIOS PATRICIA E	717 EASTSHORE TER 45	CHULA VISTA CA	91913	SINGLE FAMILY RESIDENTIAL (R-1)
5952210846	PETERIE DAVID B	717 EASTSHORE TER 46	CHULA VISTA CA	91913	SINGLE FAMILY RESIDENTIAL (R-1)
5952210947	RAMIREZ ARTURO	719 EASTSHORE TER 47	CHULA VISTA CA	91913	SINGLE FAMILY RESIDENTIAL (R-1)
5952210948	RIOS SOCORRO S 2005 TRUST 05-20-05	2510 EAGLE VALLEY DR	CHULA VISTA CA	91914	SINGLE FAMILY RESIDENTIAL (R-1)
5952210949	COLMENERO VICTOR D JR	719 EASTSHORE TER 49	CHULA VISTA CA	91913	SINGLE FAMILY RESIDENTIAL (R-1)
5952210950	SALINAS ERNEST	719 EASTSHORE TER 50	CHULA VISTA CA	91913	SINGLE FAMILY RESIDENTIAL (R-1)
5952210951	FERNANDEZ LIVING TRUST 04-15-13	941 CAMINO DEL SOL	CHULA VISTA CA	91910	SINGLE FAMILY RESIDENTIAL (R-1)
5952210952	CHINAS ALEJANDRO C&LUCERO L D	721 EASTSHORE TER 52	CHULA VISTA CA	91913	SINGLE FAMILY RESIDENTIAL (R-1)
5952210953	LININGER ERIN R	721 EASTSHORE TER 53	CHULA VISTA CA	91913	SINGLE FAMILY RESIDENTIAL (R-1)
5952210954	MUZQUIZ GLORIA D	P O BOX 431001	SAN YSIDRO CA	92143	SINGLE FAMILY RESIDENTIAL (R-1)
5952210955	SWASEY SHARON L	2236 HUNTINGTON POINT RD 58	CHULA VISTA CA	91914	SINGLE FAMILY RESIDENTIAL (R-1)
5952210956	PARDO SOFIA	721 EASTSHORE TER 56	CHULA VISTA CA	91913	SINGLE FAMILY RESIDENTIAL (R-1)
5952211057	NANAVATI HEMAL	2566 N TRAIL CT	CHULA VISTA CA	91914	SINGLE FAMILY RESIDENTIAL (R-1)
5952211058	CLARKE DERLY	11752 MIRO CIR	SAN DIEGO CA	92131	SINGLE FAMILY RESIDENTIAL (R-1)
5952211059	SANCHEZ MIGUEL A&MORAN MARTHA G A	723 EASTSHORE TER 59	CHULA VISTA CA	91913	SINGLE FAMILY RESIDENTIAL (R-1)
5952211060	ALVARADO ARLENE A B SWNS RUBIANO D S	4770 CLAIREMONT MESA BLVD	SAN DIEGO CA	92117	SINGLE FAMILY RESIDENTIAL (R-1)
5952211061	HALE BRIAN C	723 EASTSHORE TER 61	CHULA VISTA CA	91913	SINGLE FAMILY RESIDENTIAL (R-1)
5952211062	HOWE DAVID&MIRIAM HWJTHOWE PATRICK&BARBARA	723 EASTSHORE TER 62	CHULA VISTA CA	91913	SINGLE FAMILY RESIDENTIAL (R-1)
5952211063	SANTOS JUAN J M&AURORA M	725 EASTSHORE TER 63	CHULA VISTA CA	91913	SINGLE FAMILY RESIDENTIAL (R-1)
5952211064	FRAIRE CAROLINA HWJTFRAYRE JORGE&WOODS LINDA	725 EASTSHORE TER 64	CHULA VISTA CA	91913	SINGLE FAMILY RESIDENTIAL (R-1)
5952211065	BEATIE MICHAEL&MARIELENA TRUST 09-07-07	1538 APACHE DR D	CHULA VISTA CA	91910	SINGLE FAMILY RESIDENTIAL (R-1)
5952211066	SAXON JEAN M	P O BOX 1172	BONITA CA	91908	SINGLE FAMILY RESIDENTIAL (R-1)
5952211100	EASTLAKE I COMMUNITY ASSN C/O THE WALTERS MGMT CO	2251 SAN DIEGO AVE A-250	SAN DIEGO CA	92110	SPECIAL AND/OR MISC.
5952211267	IHINGER CHARLES R EST OF	5280 CANNELVILLE RD	ROSEVILLE OH	43777	SINGLE FAMILY RESIDENTIAL (R-1)
5952211268	FRITCH JAMES L	734 EASTSHORE TER 68	CHULA VISTA CA	91913	SINGLE FAMILY RESIDENTIAL (R-1)
5952211269	DERCOLE LAURENCE J	2238 BIRDS NEST LN	CHULA VISTA CA	91915	SINGLE FAMILY RESIDENTIAL (R-1)
5952211270	BEDOLLA MAYRA D	734 EASTSHORE TER 70	CHULA VISTA CA	91913	SINGLE FAMILY RESIDENTIAL (R-1)
5952211271	ROMERO JAIRO A&JEANNINE M REVOCABLE 2007 TRUST 06-06-07	1971 WILDBROOK PL	CHULA VISTA CA	91913	SINGLE FAMILY RESIDENTIAL (R-1)
5952211272	STEWART SUSAN W	734 EASTSHORE TER 72	CHULA VISTA CA	91913	SINGLE FAMILY RESIDENTIAL (R-1)
5952211273	MEYER MARCIA M	1402 NORMANDY DR	CHULA VISTA CA	91913	SINGLE FAMILY RESIDENTIAL (R-1)
5952211274	LAOYE SHANNON	732 EASTSHORE TER 74	CHULA VISTA CA	91913	SINGLE FAMILY RESIDENTIAL (R-1)
5952211275	KELSEY NANCY A	1046 TORREY PINES RD	CHULA VISTA CA	91915	SINGLE FAMILY RESIDENTIAL (R-1)
5952211276	GARRIDO KARSAVINA	732 EASTSHORE TER 76	CHULA VISTA CA	91913	SINGLE FAMILY RESIDENTIAL (R-1)
5952211277	MADUENO MARCO A	732 EASTSHORE TER 77	CHULA VISTA CA	91913	SINGLE FAMILY RESIDENTIAL (R-1)
5952211278	MEDIGOVICH SAMUEL S UMJTMEDIGOVICH THOMAS S	732 EASTSHORE TER 78	CHULA VISTA CA	91913	SINGLE FAMILY RESIDENTIAL (R-1)

Salt Creek Substation Project - Property Owners within 300 feet

APN	OWNER NAME	MAILING ADDRESS	CITY, STATE	ZIP CODE	PROPERTY USE TYPE
5952211379	LOPEZ HERVE J	736 EASTSHORE TER 79	CHULA VISTA CA	91913	SINGLE FAMILY RESIDENTIAL (R-1)
5952211380	CHANG JOSEPH	736 EASTSHORE TER 80	CHULA VISTA CA	91913	SINGLE FAMILY RESIDENTIAL (R-1)
5952211381	AMARO ANTHONY	736 EASTSHORE TER 81	CHULA VISTA CA	91913	SINGLE FAMILY RESIDENTIAL (R-1)
5952211382	CARTER ERIC D HWJTCARTER MICHAEL V&KATHRYN I	736 CHOLLA RD	CHULA VISTA CA	91910	SINGLE FAMILY RESIDENTIAL (R-1)
5952211383	MARTIN PORT R	1172 TRISTAN RIVER RD	CHULA VISTA CA	91913	SINGLE FAMILY RESIDENTIAL (R-1)
5952211384	GUTIERREZ BEATRIZ L	P O BOX 7382	CHULA VISTA CA	91912	SINGLE FAMILY RESIDENTIAL (R-1)
5952211385	SHELDON KAREN L	P O BOX 20026	EL CAJON CA	92021	SINGLE FAMILY RESIDENTIAL (R-1)
5952211386	BALUYOT JOSHUA P	738 EASTSHORE TER 86	CHULA VISTA CA	91913	SINGLE FAMILY RESIDENTIAL (R-1)
5952211387	PASQUARIELLO ANTHONY	738 EASTSHORE TER 87	CHULA VISTA CA	91913	SINGLE FAMILY RESIDENTIAL (R-1)
5952211388	VALADEZ LIZETTE Y	738 EASTSHORE TER 88	CHULA VISTA CA	91913	SINGLE FAMILY RESIDENTIAL (R-1)
5952211389	TAYLOR JOY	740 EASTSHORE TER 89	CHULA VISTA CA	91913	SINGLE FAMILY RESIDENTIAL (R-1)
5952211390	YAGHOUTI FARNAZ	8181 CAMINITO SANTA LUZ SUR	SAN DIEGO CA	92127	SINGLE FAMILY RESIDENTIAL (R-1)
5952211391	WOLK MARTIN 1993 LIVING TRUST 08-19-93	740 EASTSHORE TER 91	CHULA VISTA CA	91913	SINGLE FAMILY RESIDENTIAL (R-1)
5952211392	MARTINEZ MANUEL V JR&KAREN A	5313 OLD DAIRY CT	BONITA CA	91902	SINGLE FAMILY RESIDENTIAL (R-1)
5952211501	DICKINSON PATRICIA	1289 GRANITE SPRINGS DR	CHULA VISTA CA	91915	SINGLE FAMILY RESIDENTIAL (R-1)
5952211502	MARCHENA LEO L	746 EASTSHORE TER 106	CHULA VISTA CA	91913	SINGLE FAMILY RESIDENTIAL (R-1)
5952211503	ALVAREZ VERONICA	746 EASTSHORE TER 107	CHULA VISTA CA	91913	SINGLE FAMILY RESIDENTIAL (R-1)
5952211504	MENDEZ IMELDA M	746 EASTSHORE TER 108	CHULA VISTA CA	91913	SINGLE FAMILY RESIDENTIAL (R-1)
5952211505	REYNA-ESCAMILLA ALFREDO J&SANDOVAL-REYNA ORIETA	746 EASTSHORE TER 109	CHULA VISTA CA	91913	SINGLE FAMILY RESIDENTIAL (R-1)
5952211506	PHILLIPSON GREGG M TRUST 05-12-11	1673 MONARCH RIDGE CIR	EL CAJON CA	92019	SINGLE FAMILY RESIDENTIAL (R-1)
5952211507	M C INVESTMENT PARTNERS LLC	7710 BALBOA AVE 205B	SAN DIEGO CA	92111	SINGLE FAMILY RESIDENTIAL (R-1)
5952211508	JENSEN JEFFREY	748 EASTSHORE TER 112	CHULA VISTA CA	91913	SINGLE FAMILY RESIDENTIAL (R-1)
5952211509	MANZO ANDREW J	748 EASTSHORE TER 113	CHULA VISTA CA	91913	SINGLE FAMILY RESIDENTIAL (R-1)
5952211510	CALUYA GRACE M	748 EASTSHORE TER 114	CHULA VISTA CA	91913	SINGLE FAMILY RESIDENTIAL (R-1)
5952211511	GARCIA FELIX A	752 EASTSHORE TER 115	CHULA VISTA CA	91913	SINGLE FAMILY RESIDENTIAL (R-1)
5952211512	CARDENAS GABRIEL A UWJTRAMIREZ REBECCA	752 EASTSHORE TER 116	CHULA VISTA CA	91913	SINGLE FAMILY RESIDENTIAL (R-1)
5952211513	DEBORGUEZ ELSA C	752 EASTSHORE TER 117	CHULA VISTA CA	91913	SINGLE FAMILY RESIDENTIAL (R-1)
5952211514	HAASENRITTER DANIEL S	752 EASTSHORE TER 118	CHULA VISTA CA	91913	SINGLE FAMILY RESIDENTIAL (R-1)
5952211601	KOZLOWSKI JANET L REVOCABLE 2005 TRUST 12-28-05	750 EASTSHORE TER 119	CHULA VISTA CA	91913	SINGLE FAMILY RESIDENTIAL (R-1)
5952211602	ARAIZA-MABANTE SERGIO J&LILIA A	750 EASTSHORE TER 120	CHULA VISTA CA	91913	SINGLE FAMILY RESIDENTIAL (R-1)
5952211603	PHILLIPS SUSAN K	325 NW STRINGTOWN RD	FOREST GROVE OR	97116	SINGLE FAMILY RESIDENTIAL (R-1)
5952211604	HORTA JESUS D SWJT HORTA ANA V	2596 COYOTE RIDGE TER	CHULA VISTA CA	91915	SINGLE FAMILY RESIDENTIAL (R-1)
5952211605	ELLIS MICHAEL S	754 EASTSHORE TER 123	CHULA VISTA CA	91913	SINGLE FAMILY RESIDENTIAL (R-1)
5952211606	JENCO TRUST 04-25-11	1789 HAMPTON CT	BONITA CA	91902	SINGLE FAMILY RESIDENTIAL (R-1)
5952211607	KELSEY NANCY A	1046 TORREY PINES RD	CHULA VISTA CA	91915	SINGLE FAMILY RESIDENTIAL (R-1)
5952211608	MARTINEZ MARLOW B TR	1414 OAKPOINT AVE	CHULA VISTA CA	91913	SINGLE FAMILY RESIDENTIAL (R-1)
5952211701	ACOSTA FAMILY TRUST 07-28-07	614 JOSEFINA PL	CHULA VISTA CA	91910	SINGLE FAMILY RESIDENTIAL (R-1)
5952211702	TREVINO ERICA B	753 EASTSHORE TER 128	CHULA VISTA CA	91913	SINGLE FAMILY RESIDENTIAL (R-1)
5952211703	MEZA JESUS	753 EASTSHORE TER 129	CHULA VISTA CA	91913	SINGLE FAMILY RESIDENTIAL (R-1)
5952211704	LUCHANS TRUST 07-12-07 NSNS SLONIM TRUST 02-01-02	12331 DEL MAR OAKS	SAN DIEGO CA	92130	SINGLE FAMILY RESIDENTIAL (R-1)
5952211801	CRUZ CELIA	756 EASTSHORE TER 131	CHULA VISTA CA	91913	SINGLE FAMILY RESIDENTIAL (R-1)
5952211802	ROUNTREE DAVID M	756 EASTSHORE TER 132	CHULA VISTA CA	91913	SINGLE FAMILY RESIDENTIAL (R-1)
5952211803	1/3 STEEL GAYLEEN A S REVOCABLE 2010 TRUST 07-27-10 NSNS2/3 SABATER FAMILY TRUST 03-16-01	1686 ALAQUINAS DR	SAN YSIDRO CA	92173	SINGLE FAMILY RESIDENTIAL (R-1)
5952211804	POWERS JEFFREY L	756 EASTSHORE TER 134	CHULA VISTA CA	91913	SINGLE FAMILY RESIDENTIAL (R-1)
5952211805	PLASENCIA LETICIA	758 EASTSHORE TER 135	CHULA VISTA CA	91913	SINGLE FAMILY RESIDENTIAL (R-1)
5952211806	MARTINEZ ALFONSO	758 EASTSHORE TER 136	CHULA VISTA CA	91913	SINGLE FAMILY RESIDENTIAL (R-1)
5952211807	HOOPER FAMILY TRUST 08-01-01	P O BOX 210035	CHULA VISTA CA	91921	SINGLE FAMILY RESIDENTIAL (R-1)
5952211808	VALENZUELA RENE&MARIHER	758 EASTSHORE TER 138	CHULA VISTA CA	91913	SINGLE FAMILY RESIDENTIAL (R-1)
5952212101	HATFIELD CHRISTINE	772 EASTSHORE TER 165	CHULA VISTA CA	91913	SINGLE FAMILY RESIDENTIAL (R-1)
5952212102	CAGGIANO RITA LIVING TRUST 03-29-13	772 EASTSHORE TER 166	CHULA VISTA CA	91913	SINGLE FAMILY RESIDENTIAL (R-1)
5952212103	LUJAN ISMAEL&KATRINA	772 EASTSHORE TER 167	CHULA VISTA CA	91913	SINGLE FAMILY RESIDENTIAL (R-1)
5952212104	FEDERAL NATIONAL MORTGAGE ASSN	135 N LOS ROBLES AVE 300	PASADENA CA	91101	SINGLE FAMILY RESIDENTIAL (R-1)
5952212105	INMOBILIARIA AGAVACEAE LLC	P O BOX 210924	CHULA VISTA CA	91921	SINGLE FAMILY RESIDENTIAL (R-1)
5952212106	ROMERO VICTOR A	774 EASTSHORE TER 170	CHULA VISTA CA	91913	SINGLE FAMILY RESIDENTIAL (R-1)

Salt Creek Substation Project - Property Owners within 300 feet

APN	OWNER NAME	MAILING ADDRESS	CITY, STATE	ZIP CODE	PROPERTY USE TYPE
5952212107	BURT EDWARD J GRANDCHILDRENS TRUST 06-07-09 C/O LARRY D BURT	11 KIMBERLY RD	SCITUATE MA	02066	SINGLE FAMILY RESIDENTIAL (R-1)
5952212108	CEDENO JUAN&TAPIA MINERVA	P O BOX 431440	SAN DIEGO CA	92143	SINGLE FAMILY RESIDENTIAL (R-1)
5952212109	COSIO SILVIA	774 EASTSHORE TER 173	CHULA VISTA CA	91913	SINGLE FAMILY RESIDENTIAL (R-1)
5952212110	RANAZZO SOCORRO	774 EASTSHORE TER 174	CHULA VISTA CA	91913	SINGLE FAMILY RESIDENTIAL (R-1)
5952212111	SANCHEZ ANNA B	776 EASTSHORE TER 175	CHULA VISTA CA	91913	SINGLE FAMILY RESIDENTIAL (R-1)
5952212112	THOMPSON MITCHELL L MMSO COUNTRYMAN DONALD A	776 EASTSHORE TER 176	CHULA VISTA CA	91913	SINGLE FAMILY RESIDENTIAL (R-1)
5952212113	HERRING DONNA J	23725 VISTA RAMONA RD	RAMONA CA	92065	SINGLE FAMILY RESIDENTIAL (R-1)
5952212114	COSCA-REESE PERNITA 2007 TRUST 04-24-07	1769 NILO WAY	SAN DIEGO CA	92139	SINGLE FAMILY RESIDENTIAL (R-1)
5952212115	ORSO-DELGADO PEDRO&ORSO IRMA Y N	367 E JAMES CT	CHULA VISTA CA	91910	SINGLE FAMILY RESIDENTIAL (R-1)
5952212116	SILVA GUSTAVO	1809 SHEEP RANCH LOOP	CHULA VISTA CA	91913	SINGLE FAMILY RESIDENTIAL (R-1)
5952212201	WEBSTER STEPHEN M	778 EASTSHORE TER 181	CHULA VISTA CA	91913	SINGLE FAMILY RESIDENTIAL (R-1)
5952212202	MARIN ELDA E	778 EASTSHORE TERRA 182	CHULA VISTA CA	91913	SINGLE FAMILY RESIDENTIAL (R-1)
5952212203	MARTINEZ MARK	778 EASTSHORE TER 183	CHULA VISTA CA	91913	SINGLE FAMILY RESIDENTIAL (R-1)
5952212204	MK 778 EASTSHORE TERRACE LLC	20644 LEMAY ST	WINNETKA CA	91306	SINGLE FAMILY RESIDENTIAL (R-1)
5952212205	MENDOZA BRYANT L	778 EASTSHORE TER 185	CHULA VISTA CA	91913	SINGLE FAMILY RESIDENTIAL (R-1)
5952212206	MURILLO CARLA E	783 ANCHOR CV	SAN DIEGO CA	92154	SINGLE FAMILY RESIDENTIAL (R-1)
5952212207	PINPIN ROSEMARY T	1577 MOUNTAIN VIEW AVE	OCEANSIDE CA	92054	SINGLE FAMILY RESIDENTIAL (R-1)
5952212208	DHILLON GURDIT S&DHARMO K REVOCABLE 2010 TRUST 01-20-10	1152 HOLLOW VALLEY	ST CHARLES MO	63304	SINGLE FAMILY RESIDENTIAL (R-1)
5952212209	CRAWFORD LEONARD J MWNSGUENTNER MELANIE J	782 EASTSHORE TER 189	CHULA VISTA CA	91913	SINGLE FAMILY RESIDENTIAL (R-1)
5952212210	RAMIREZ PRICILLA L	782 EASTSHORE TER 190	CHULA VISTA CA	91913	SINGLE FAMILY RESIDENTIAL (R-1)
5952212211	DEJACO JOHN F&ANA B TRS	689 SANTA CLARA CT	CHULA VISTA CA	91914	SINGLE FAMILY RESIDENTIAL (R-1)
5952212212	MARSH MEGUMI H	780 EASTSHORE TER 192	CHULA VISTA CA	91913	SINGLE FAMILY RESIDENTIAL (R-1)
5952212213	GUERRERO MARIA J	780 EASTSHORE TER 193	CHULA VISTA CA	91913	SINGLE FAMILY RESIDENTIAL (R-1)
5952212214	RASCO ANDREA	780 EASTSHORE TER 194	CHULA VISTA CA	91913	SINGLE FAMILY RESIDENTIAL (R-1)
5952212215	CANTERO MARIA E	3985 HORTENSIA ST F2	SAN DIEGO CA	92110	SINGLE FAMILY RESIDENTIAL (R-1)
5952212216	MULKIEWICZ DANIEL P	780 EASTSHORE TER 196	CHULA VISTA CA	91913	SINGLE FAMILY RESIDENTIAL (R-1)
5952212301	VELASCO JAMES&IRMA M	1229 STEINER DR	CHULA VISTA CA	91911	SINGLE FAMILY RESIDENTIAL (R-1)
5952212302	CREEL JOANNA R REVOCABLE 2005 TRUST 03-08-05	1451 BRABHAM ST 903	EL CAJON CA	92019	SINGLE FAMILY RESIDENTIAL (R-1)
5952212303	MANGLICMOT SALLY	765 EASTSHORE TER 199	CHULA VISTA CA	91913	SINGLE FAMILY RESIDENTIAL (R-1)
5952212304	RAILEANU VAL	5 ELMWOOD	IRVINE CA	92604	SINGLE FAMILY RESIDENTIAL (R-1)
5952212305	HORNSBY FAMILY TRUST 08-21-92	14418 WILD WEST PL	JAMUL CA	91935	SINGLE FAMILY RESIDENTIAL (R-1)
5952212306	CHENG MICHAEL W&SENGPHET R	13752 KERRY LN	SAN DIEGO CA	92130	SINGLE FAMILY RESIDENTIAL (R-1)
5952212307	CIMINO GABRIEL J II	504 JACKSON RD	ATCO NJ	08004	SINGLE FAMILY RESIDENTIAL (R-1)
5952212308	CHESAK CHRISTINA L	2552 TABLE ROCK AVE	CHULA VISTA CA	91914	SINGLE FAMILY RESIDENTIAL (R-1)
5952212309	CLARKE PAUL	2381 GRAND FORKS RD	CHULA VISTA CA	91915	SINGLE FAMILY RESIDENTIAL (R-1)
5952212310	SULLIVAN MARC	759 EASTSHORE TER 206	CHULA VISTA CA	91913	SINGLE FAMILY RESIDENTIAL (R-1)
5952212311	LANNIN GARY B	757 EASTSHORE TER 207	CHULA VISTA CA	91913	SINGLE FAMILY RESIDENTIAL (R-1)
5952212312	MARQUARDT NANCY L	226 CONCORD LN CAROL	CAROL STREAM IL	60188	SINGLE FAMILY RESIDENTIAL (R-1)
5952212313	YRACHETA JONAS E	757 EASTSHORE TER 209	CHULA VISTA CA	91913	SINGLE FAMILY RESIDENTIAL (R-1)
5952212314	RATHBUN DEWITT&NANCY A REVOCABLE TRUST 05-21-05	3426 GLEN ABBEY BLVD	CHULA VISTA CA	91910	SINGLE FAMILY RESIDENTIAL (R-1)
5952212315	KONN MATTHEW&MELINDA	1158 SEA BIRD WAY	SAN DIEGO CA	92154	SINGLE FAMILY RESIDENTIAL (R-1)
5952212316	LAVIN ADRIANA	757 EASTSHORE TER 212	CHULA VISTA CA	91913	SINGLE FAMILY RESIDENTIAL (R-1)
5952212401	KILPELA DEAN A	761 EASTSHORE TER 213	CHULA VISTA CA	91913	SINGLE FAMILY RESIDENTIAL (R-1)
5952212402	QUIJAS CYNTHIA	761 EASTSHORE TER 214	CHULA VISTA CA	91913	SINGLE FAMILY RESIDENTIAL (R-1)
5952212403	PARKER NANCY	761 EASTSHORE TER 215	CHULA VISTA CA	91913	SINGLE FAMILY RESIDENTIAL (R-1)
5952212404	SILVA ALEJANDRO NSJTSILVA JUANA	5939 SAN MIGUEL RD	BONITA CA	91902	SINGLE FAMILY RESIDENTIAL (R-1)
5952212405	MOLINA JUAN P	761 EASTSHORE TER 217	CHULA VISTA CA	91913	SINGLE FAMILY RESIDENTIAL (R-1)
5952212406	FRAUSTO JOSELUIS JR&ELISABETH	1831 SHEEP RANCH LOOP	CHULA VISTA CA	91913	SINGLE FAMILY RESIDENTIAL (R-1)
5952212407	SALDIVAR JAVIER&YOLANDA	136 TWIN OAKS CIR	CHULA VISTA CA	91910	SINGLE FAMILY RESIDENTIAL (R-1)
5952212408	AMADOR ALEJANDRA	767 EASTSHORE TER 220	CHULA VISTA CA	91913	SINGLE FAMILY RESIDENTIAL (R-1)
5952212409	MENTER MICHAEL J JR	767 EASTSHORE TER 221	CHULA VISTA CA	91913	SINGLE FAMILY RESIDENTIAL (R-1)
5952212410	ROBLES MARGARITA	767 EASTSHORE TER 222	CHULA VISTA CA	91913	SINGLE FAMILY RESIDENTIAL (R-1)
5952212411	BALAGTAS TEDDY L	767 EASTSHORE TER 223	CHULA VISTA CA	91913	SINGLE FAMILY RESIDENTIAL (R-1)
5952212412	OLIVA JOHN M TRUST 12-16-09	602 VIA LA PALOMA	CHULA VISTA CA	91910	SINGLE FAMILY RESIDENTIAL (R-1)

Salt Creek Substation Project - Property Owners within 300 feet

APN	OWNER NAME	MAILING ADDRESS	CITY, STATE	ZIP CODE	PROPERTY USE TYPE
5952212501	BUSTOS SERGIO	122 HENRY LN	CHULA VISTA CA	91911	SINGLE FAMILY RESIDENTIAL (R-1)
5952212502	NOYCE RIOLINDA B&DENNIS G	775 EASTSHORE TER 226	CHULA VISTA CA	91913	SINGLE FAMILY RESIDENTIAL (R-1)
5952212503	GUEVAL INVESTMENTS L P	518 BEACON PL	CHULA VISTA CA	91910	SINGLE FAMILY RESIDENTIAL (R-1)
5952212504	WILLIAMS JOHN D&ANNA M	775 EASTSHORE TER 228	CHULA VISTA CA	91913	SINGLE FAMILY RESIDENTIAL (R-1)
5952212505	FLORES MERCEDES A SMJT FREGOSO JORGE	2333 DRAGONFLY ST	CHULA VISTA CA	91915	SINGLE FAMILY RESIDENTIAL (R-1)
5952212506	OROZCO JOSE R&IRMA	374 HIDDEN TRAILS RD	ESCONDIDO CA	92027	SINGLE FAMILY RESIDENTIAL (R-1)
5952212507	CAMPILLO RICARDO A M	779 EASTSHORE TER 231	CHULA VISTA CA	91913	SINGLE FAMILY RESIDENTIAL (R-1)
5952212508	BILLONES JOSEPH M SMJT BILLONES RAYMOND M	779 EASTSHORE TER 232	CHULA VISTA CA	91913	SINGLE FAMILY RESIDENTIAL (R-1)
5952412700	BAKER KATHRYN J REVOCABLE 2002 TRUST	2153 HAMDEN DR	CHULA VISTA CA	91913	SINGLE FAMILY RESIDENTIAL (R-1)
5952412800	ESCOBEDO VICTOR G&MARTHA O	2157 HAMDEN DR	CHULA VISTA CA	91913	SINGLE FAMILY RESIDENTIAL (R-1)
5952412900	REED ELIZABETH J C TRUST 10-27-09	2161 HAMDEN DR	CHULA VISTA CA	91913	SINGLE FAMILY RESIDENTIAL (R-1)
5952413000	HERRERA JORGE O	2165 HAMDEN DR	CHULA VISTA CA	91913	SINGLE FAMILY RESIDENTIAL (R-1)
5952413100	CABALLERO JOSE	2169 HAMDEN DR	CHULA VISTA CA	91913	SINGLE FAMILY RESIDENTIAL (R-1)
5952413200	YUMANG EDUARDO&JAMINA	2173 HAMDEN DR	CHULA VISTA CA	91913	SINGLE FAMILY RESIDENTIAL (R-1)
5952413300	PEREZ CARLOS	1522 MARBLE CANYON WAY	CHULA VISTA CA	91915	SINGLE FAMILY RESIDENTIAL (R-1)
5952413400	HERNANDEZ MANUEL A&ALEJANDRA	2181 HAMDEN DR	CHULA VISTA CA	91913	SINGLE FAMILY RESIDENTIAL (R-1)
5952413500	VEGA ALBERTO&LOURDES	1694 PICKET FENCE DR	CHULA VISTA CA	91915	SINGLE FAMILY RESIDENTIAL (R-1)
5952413600	RAMIREZ NORMA C	2189 HAMDEN DR	CHULA VISTA CA	91913	SINGLE FAMILY RESIDENTIAL (R-1)
5952413700	ORTIZ VICENTE&APRIL L	2196 NEW HAVEN DR	CHULA VISTA CA	91913	SINGLE FAMILY RESIDENTIAL (R-1)
5952413800	JACKSON JERRY M JR&CHRISTINA A	2192 NEW HAVEN DR	CHULA VISTA CA	91913	SINGLE FAMILY RESIDENTIAL (R-1)
5952413900	LEON ALBERTO UWJT SOTO MARIA G	2188 NEW HAVEN DR	CHULA VISTA CA	91913	SINGLE FAMILY RESIDENTIAL (R-1)
5952414000	BARNARD SUSAN SMJT OLIVEIRA GERALD	2184 NEW HAVEN DR	CHULA VISTA CA	91913	SINGLE FAMILY RESIDENTIAL (R-1)
5952414100	CASTREJON FAMILY TRUST 07-14-10	2180 NEW HAVEN DR	CHULA VISTA CA	91913	SINGLE FAMILY RESIDENTIAL (R-1)
5952414200	VELAZQUEZ JESUS&CYNTHIA REVOCABLE LIVING TRUST 02-13-07	2176 NEW HAVEN DR	CHULA VISTA CA	91913	SINGLE FAMILY RESIDENTIAL (R-1)
5952414300	GAYTAN DANIEL R&ROSALINDA A	2172 NEW HAVEN DR	CHULA VISTA CA	91913	SINGLE FAMILY RESIDENTIAL (R-1)
5952421500	SARMIENTO ADELE A	2169 NEW HAVEN DR	CHULA VISTA CA	91913	SINGLE FAMILY RESIDENTIAL (R-1)
5952421600	CHALLBURG DOUGLAS S&MARIBEL	668 WATERTOWN LN	CHULA VISTA CA	91913	SINGLE FAMILY RESIDENTIAL (R-1)
5952423400	SANTOS SAMUEL&ESTRELLA MIRNA	2160 HAMDEN DR	CHULA VISTA CA	91913	SINGLE FAMILY RESIDENTIAL (R-1)
5952423500	GARCIA FAMILY TRUST 04-10-02	2164 HAMDEN DR	CHULA VISTA CA	91913	SINGLE FAMILY RESIDENTIAL (R-1)
5952423600	BUMPAS WILLIAM R&VIRGINIA E	2168 HAMDEN DR	CHULA VISTA CA	91913	SINGLE FAMILY RESIDENTIAL (R-1)
5952423700	AQUINO CHARMAINE	2172 HAMDEN DR	CHULA VISTA CA	91913	SINGLE FAMILY RESIDENTIAL (R-1)
5952423800	BARTOLOME HENRY&IRMA I	2176 HAMDEN DR	CHULA VISTA CA	91913	SINGLE FAMILY RESIDENTIAL (R-1)
5952423900	GARCIA OGLA M TRUST 03-21-05	2180 HAMDEN DR	CHULA VISTA CA	91913	SINGLE FAMILY RESIDENTIAL (R-1)
5952424000	DULLEA MATTHEW&KYLA	673 WATERTOWN LN	CHULA VISTA CA	91913	SINGLE FAMILY RESIDENTIAL (R-1)
5952424100	BARNACHIA RICARDO T&BEATRIZ R NSNS BARNACHIA FAMILY TRUST 09-20-02	669 WATERTOWN LN	CHULA VISTA CA	91913	SINGLE FAMILY RESIDENTIAL (R-1)
5952424200	DELGADILLO DANIEL	665 WATERTOWN LN	CHULA VISTA CA	91913	SINGLE FAMILY RESIDENTIAL (R-1)
5952424300	RODRIGUEZ CARLOS C&CHARMAINE C	2781 CAMPHOR CT	CHULA VISTA CA	91914	SINGLE FAMILY RESIDENTIAL (R-1)
5952912300	G A P S REVOCABLE TRUST 12-30-93	P O BOX 1743	ALPINE CA	91903	SINGLE FAMILY RESIDENTIAL (R-1)
5952912400	GALLANOSA DAVID F&NANCY P	2147 WATERSIDE DR	CHULA VISTA CA	91913	SINGLE FAMILY RESIDENTIAL (R-1)
5952912500	NIETO EVANGELINA H	2149 WATERSIDE DR	CHULA VISTA CA	91913	SINGLE FAMILY RESIDENTIAL (R-1)
5952912800	AMORANTO JOSELITO V&ELIZABETH A	2151 WATERSIDE DR	CHULA VISTA CA	91913	SINGLE FAMILY RESIDENTIAL (R-1)
5952913000	EASTLAKE I COMMUNITY ASSN C/O WALTERS MGMT CO	2251 SAN DIEGO AVE A-250	SAN DIEGO CA	92110	SPECIAL AND/OR MISC.
5952920200	BARTHOLOMAI KURT	803 RIDGEWATER DR	CHULA VISTA CA	91913	SINGLE FAMILY RESIDENTIAL (R-1)
5952920300	BARTOLOME RAYMOND&JANESSA	807 RIDGEWATER DR	CHULA VISTA CA	91913	SINGLE FAMILY RESIDENTIAL (R-1)
5952920400	DELALAMA JAZMIN G	809 RIDGEWATER DR	CHULA VISTA CA	91913	SINGLE FAMILY RESIDENTIAL (R-1)
5952920500	MOREIRA ISRAEL&MARGARITA G	813 RIDGEWATER DR	CHULA VISTA CA	91913	SINGLE FAMILY RESIDENTIAL (R-1)
5952920600	RIDGEWATER DRIVE TRUST	1759 S POINT DR	BONITA CA	91902	SINGLE FAMILY RESIDENTIAL (R-1)
5952920700	RODRIGUEZ ROBERTO&MARIA L	819 RIDGEWATER DR	CHULA VISTA CA	91913	SINGLE FAMILY RESIDENTIAL (R-1)
5952920800	SUGIOKA JANE M 2012 TRUST 06-12-12	821 RIDGEWATER DR	CHULA VISTA CA	91913	SINGLE FAMILY RESIDENTIAL (R-1)
5952920900	BRADLEY GREGORY L&CARLEE M	825 RIDGEWATER DR	CHULA VISTA CA	91913	SINGLE FAMILY RESIDENTIAL (R-1)
5952921000	HASKINS CHRISTOPHER A&DIANA	827 RIDGEWATER DR	CHULA VISTA CA	91913	SINGLE FAMILY RESIDENTIAL (R-1)
5952921100	LESLIE JANILLE M	831 RIDGEWATER DR	CHULA VISTA CA	91913	SINGLE FAMILY RESIDENTIAL (R-1)
5952921200	ANGELES REYNALDO D&ROSA L O	335 PLAZA PARAISO	CHULA VISTA CA	91914	SINGLE FAMILY RESIDENTIAL (R-1)
5952921300	SANPEDRO FERNANDO&LILIA	837 RIDGEWATER DR	CHULA VISTA CA	91913	SINGLE FAMILY RESIDENTIAL (R-1)

Salt Creek Substation Project - Property Owners within 300 feet

APN	OWNER NAME	MAILING ADDRESS	CITY, STATE	ZIP CODE	PROPERTY USE TYPE
5952921400	GARCIA ALFREDO&CORONA-GARCIA CYNTHIA	839 RIDGEWATER DR	CHULA VISTA CA	91913	SINGLE FAMILY RESIDENTIAL (R-1)
5952921500	INUMERABLE FAMILY TRUST 06-15-04	1223 PINEHURST RD	CHULA VISTA CA	91915	SINGLE FAMILY RESIDENTIAL (R-1)
5952921600	LACOMBE JEAN&YANIQUE FAMILY TRUST 08-24-06	33868 VERBENA AVE	MURRIETA CA	92563	SINGLE FAMILY RESIDENTIAL (R-1)
5952921700	SUBIAS JULIA C WDJT GONZALEZ PORFIRIA S	849 RIDGEWATER DR	CHULA VISTA CA	91913	SINGLE FAMILY RESIDENTIAL (R-1)
5952921800	FAWCETT RICHARD N&MELDRID R	31288 DURNEY CT	TEMECULA CA	92591	SINGLE FAMILY RESIDENTIAL (R-1)
5952921900	PEDROZA NORMA J	855 RIDGEWATER DR	CHULA VISTA CA	91913	SINGLE FAMILY RESIDENTIAL (R-1)
5952922000	DIAZ JORGE Z&LUZ C	857 RIDGEWATER DR	CHULA VISTA CA	91913	SINGLE FAMILY RESIDENTIAL (R-1)
5952922100	AHN HO SEONG&ANNIE K	861 RIDGEWATER DR	CHULA VISTA CA	91913	SINGLE FAMILY RESIDENTIAL (R-1)
5952922200	ALINIO DOMINGO B&ANGELITA M	768 RIVER ROCK RD	CHULA VISTA CA	91914	SINGLE FAMILY RESIDENTIAL (R-1)
5952922300	WRIGHT GARRY W&LIA M	5 HATHAWAY DR	PORTSMOUTH RI	02871	SINGLE FAMILY RESIDENTIAL (R-1)
5952922400	NOONEY JAMES J JR&PEREZ PATRICIA C NSNSPEREZ MARIA L TRUST 02-25-11	869 RIDGEWATER DR	CHULA VISTA CA	91913	SINGLE FAMILY RESIDENTIAL (R-1)
5952922500	MONTES RAUL R&REBECCA	873 RIDGEWATER DR	CHULA VISTA CA	91913	SINGLE FAMILY RESIDENTIAL (R-1)
5952922600	MEDINA VERONICA	875 RIDGEWATER DR	CHULA VISTA CA	91913	SINGLE FAMILY RESIDENTIAL (R-1)
5952922700	CORREIA JOAQUIM M&LUCILLE M	879 RIDGEWATER DR	CHULA VISTA CA	91913	SINGLE FAMILY RESIDENTIAL (R-1)
5952922800	MONTES RICARDO&CELIA	2152 BLUEWATER LN	CHULA VISTA CA	91913	SINGLE FAMILY RESIDENTIAL (R-1)
5952922900	WILKINSON NEIL&DAVINA M 1998 REVOCABLE TRUST	937 CORDOVA DR	CHULA VISTA CA	91910	SINGLE FAMILY RESIDENTIAL (R-1)
5952923000	AMINZAI GINA N	25 E GEORGINA ST	CHULA VISTA CA	91910	SINGLE FAMILY RESIDENTIAL (R-1)
5952923100	HATAHET IZAT M&SANCHEZ RAQUEL	2146 BLUEWATER LN	CHULA VISTA CA	91913	SINGLE FAMILY RESIDENTIAL (R-1)
5952926000	VISERCIL CHARLES&PEGGY REVOCABLE LIVING TRUST 08-27-09	1488 CURTIS LN	ALPINE CA	91901	SINGLE FAMILY RESIDENTIAL (R-1)
5952926100	MINDORO FAMILY TRUST 04-18-05	864 SOUTHSORE DR	CHULA VISTA CA	91913	SINGLE FAMILY RESIDENTIAL (R-1)
5952926200	OLIVARES IGNACIO G&GLORIA P	868 SOUTHSORE DR	CHULA VISTA CA	91913	SINGLE FAMILY RESIDENTIAL (R-1)
5952926300	GUEVAL INVESTMENTS LP	518 BEACON PL	CHULA VISTA CA	91910	SINGLE FAMILY RESIDENTIAL (R-1)
5952926400	BEADLE NEIL&ALEXIS D	2149 BLUEWATER LN	CHULA VISTA CA	91913	SINGLE FAMILY RESIDENTIAL (R-1)
5952926500	MERCURY VENTURES INC	1157 SWEETWATER RD	SPRING VALLEY CA	91977	SINGLE FAMILY RESIDENTIAL (R-1)
5952927100	LOZANO MARIE C	801 RIDGEWATER DR	CHULA VISTA CA	91913	SINGLE FAMILY RESIDENTIAL (R-1)
5952927300	EASTLAKE I COMMUNITY ASSN	2251 SAN DIEGO AVE A250	SAN DIEGO CA	92110	SPECIAL AND/OR MISC.
5952931300	BLANCO RENE S&ROSE M	861 S SHORE DR	CHULA VISTA CA	91913	SINGLE FAMILY RESIDENTIAL (R-1)
5952931400	HAGEY ROBERT L&CAROL M	865 SOUTHSORE DR	CHULA VISTA CA	91913	SINGLE FAMILY RESIDENTIAL (R-1)
5952931500	GUZMAN LOIDA T	869 SOUTHSORE DR	CHULA VISTA CA	91913	SINGLE FAMILY RESIDENTIAL (R-1)
5952931600	VASQUEZ MIGUEL A&MARGARITA F	2404 TURNING TRAIL RD	CHULA VISTA CA	91914	SINGLE FAMILY RESIDENTIAL (R-1)
5952931700	TOLEDO MANUEL H JR	842 RIDGEWATER DR	CHULA VISTA CA	91913	SINGLE FAMILY RESIDENTIAL (R-1)
5952931800	MELCHER SAIDA LIVING TRUST 05-13-09	838 RIDGEWATER DR	CHULA VISTA CA	91913	SINGLE FAMILY RESIDENTIAL (R-1)
5952931900	ORTIZ SERGIO&LETICIA	836 RIDGEWATER DR	CHULA VISTA CA	91913	SINGLE FAMILY RESIDENTIAL (R-1)
5952932000	TIGNO ROMEO B&FLORENCE B	832 RIDGEWATER DR	CHULA VISTA CA	91913	SINGLE FAMILY RESIDENTIAL (R-1)
5952932100	GUEVARA AGUSTINE&ELBA Z REVOCABLE 2012 TRUST	2586 SADDLEBACK ST	CHULA VISTA CA	91914	SINGLE FAMILY RESIDENTIAL (R-1)
5952932200	MONDEJAR EDUARDO	826 RIDGEWATER DR	CHULA VISTA CA	91913	SINGLE FAMILY RESIDENTIAL (R-1)
5952932300	AL-AYYOUB ASHRAF F&HUDA A	824 RIDGEWATER DR	CHULA VISTA CA	91913	SINGLE FAMILY RESIDENTIAL (R-1)
5952932400	ONG HENRY&CHERYL	5801 S 1220 E	MURRAY UT	84121	SINGLE FAMILY RESIDENTIAL (R-1)
5952932500	NGUYEN HOANG VAN&TRAN KIM HOA THI	2132 SHOREVIEW PL	CHULA VISTA CA	91913	SINGLE FAMILY RESIDENTIAL (R-1)
5952932600	ODOCAYEN GERALD R&MARIA R B	2130 SHOREVIEW PL	CHULA VISTA CA	91913	SINGLE FAMILY RESIDENTIAL (R-1)
5952932700	CORONA LUIS&MICHELLE A	2128 SHOREVIEW PL	CHULA VISTA CA	91913	SINGLE FAMILY RESIDENTIAL (R-1)
5952932800	SALAS MARIO SWJTURRUTIA MARGARITA D	637 HAMPSHIRE LN	CHULA VISTA CA	91911	SINGLE FAMILY RESIDENTIAL (R-1)
5952932900	DLOUHY CODY C	2117 SHOREVIEW PL	CHULA VISTA CA	91913	SINGLE FAMILY RESIDENTIAL (R-1)
5952934300	ORTIZ P H D FAMILY TRUST 09-10-09	2145 SHOREVIEW PL	CHULA VISTA CA	91913	SINGLE FAMILY RESIDENTIAL (R-1)
5952934400	ESCOBAR JORGE A&OLGA E WDJT ESCOBAR OLIVIA L	2147 SHOREVIEW PL	CHULA VISTA CA	91913	SINGLE FAMILY RESIDENTIAL (R-1)
5952934500	SALAZAR REVOCABLE LIVING TRUST	820 E J ST	CHULA VISTA CA	91910	SINGLE FAMILY RESIDENTIAL (R-1)
5952934600	HITE SAMUEL L JR&SALLY B	2151 SHOREVIEW PL	CHULA VISTA CA	91913	SINGLE FAMILY RESIDENTIAL (R-1)
5952934700	ASLAN RESIDENTIAL V LLC	20 PACIFICA 450	IRVINE CA	92618	SINGLE FAMILY RESIDENTIAL (R-1)
5952934800	ALEXANDER DIANE	2148 WATERSIDE DR	CHULA VISTA CA	91913	SINGLE FAMILY RESIDENTIAL (R-1)
5952934900	PALMER MARGARET	2146 WATERSIDE DR	CHULA VISTA CA	91913	SINGLE FAMILY RESIDENTIAL (R-1)
5952935000	ROJI JORGE D&SILVIA	774 SUNCREEK DR	CHULA VISTA CA	91913	SINGLE FAMILY RESIDENTIAL (R-1)
5953201700	SWEETWATER UNION HIGH SCHOOL DISTRICT PLANNING DEPT	1130 FIFTH AVE	CHULA VISTA CA	91911-289	UNZONED/OTHER

Salt Creek Substation Project - Property Owners within 300 feet

APN	OWNER NAME	MAILING ADDRESS	CITY, STATE	ZIP CODE	PROPERTY USE TYPE
5953201800	SAN DIEGO COUNTY WATER AUTHORITY RIGHT-OF-WAY GROUP	4677 OVERLAND AVE	SAN DIEGO CA	92123	UNZONED/OTHER
5953201900	CITY OF CHULA VISTA DEVELOPMENT SVCS DEPT	27 FOURTH AVE	CHULA VISTA CA	91910	UNZONED/OTHER
5953202100	SWEETWATER UNION HIGH SCHOOL DISTRICT PLANNING DEPT	1130 FIFTH AVE	CHULA VISTA CA	91911-289	UNZONED/OTHER
5953202200	CITY OF CHULA VISTA DEVELOPMENT SVCS DEPT	27 FOURTH AVE	CHULA VISTA CA	91910	UNZONED/OTHER
5953800100	VOLBERG LINDA S	2231 MOUNTAIN RIDGE RD	CHULA VISTA CA	91914	SINGLE FAMILY RESIDENTIAL (R-1)
5953800200	DELACRUZ RENE S&MARIA I D	2235 MOUNTAIN RIDGE RD	CHULA VISTA CA	91914	SINGLE FAMILY RESIDENTIAL (R-1)
5953800300	WOON WINSTON&MIYASAKI SUZANNE H	2239 MOUNTAIN RIDGE RD	CHULA VISTA CA	91914	SINGLE FAMILY RESIDENTIAL (R-1)
5953800400	VITOCRUZ CARLOS S&PATRICIA T TRS	2243 MOUNTAIN RIDGE RD	CHULA VISTA CA	91914	SINGLE FAMILY RESIDENTIAL (R-1)
5953800500	ABLES CARY G&NANCY M	2247 MOUNTAIN RIDGE RD	CHULA VISTA CA	91914	SINGLE FAMILY RESIDENTIAL (R-1)
5953802500	PETAINE YVONNE B	2278 ROLLING RIDGE RD	CHULA VISTA CA	91914	SINGLE FAMILY RESIDENTIAL (R-1)
5953802600	HUGHES DUANE&SONYA G	2274 ROLLING RIDGE RD	CHULA VISTA CA	91914	SINGLE FAMILY RESIDENTIAL (R-1)
5953802700	JIMENEZ ARTEMIO P	2270 ROLLING RIDGE RD	CHULA VISTA CA	91914	SINGLE FAMILY RESIDENTIAL (R-1)
5953802800	ISBELL JEFFREY J&CATHLEEN M	2268 ROLLING RIDGE RD	CHULA VISTA CA	91914	SINGLE FAMILY RESIDENTIAL (R-1)
5953802900	JIMENEZ CEFERINA E TRUST 07-07-05	2264 ROLLING RIDGE RD	CHULA VISTA CA	91914	SINGLE FAMILY RESIDENTIAL (R-1)
5953803000	DELRAZO JUAN M&CRISTINA A	2261 ROLLING RIDGE RD	CHULA VISTA CA	91914	SINGLE FAMILY RESIDENTIAL (R-1)
5953803100	CALDERON ALBERT F&ROSIE I	2265 ROLLING RIDGE RD	CHULA VISTA CA	91914	SINGLE FAMILY RESIDENTIAL (R-1)
5953803200	DIGIAMBATTISTA DAVID J&MICHELE E	2269 ROLLING RIDGE RD	CHULA VISTA CA	91914	SINGLE FAMILY RESIDENTIAL (R-1)
5953803300	CARRILLO SIMON B&MARIA J REVOCABLE INTER VIVOS TRUST 01-12-01	2271 ROLLING RIDGE RD	CHULA VISTA CA	91914	SINGLE FAMILY RESIDENTIAL (R-1)
5953803400	CASILLAS ROGELIO&ORTENCIA	2275 ROLLING RIDGE RD	CHULA VISTA CA	91914	SINGLE FAMILY RESIDENTIAL (R-1)
5953803500	ESPE BURT L&DISCAR-ESPE DEBRA S	5113 CHOC CLIFF DR	BONITA CA	91902	SINGLE FAMILY RESIDENTIAL (R-1)
5953804600	MIER EDUARDO R&NORMA C	2272 MOUNTAIN RIDGE RD	CHULA VISTA CA	91914	SINGLE FAMILY RESIDENTIAL (R-1)
5953804700	DANIEL JOSE L&VIELKA E	2268 MOUNTAIN RIDGE RD	CHULA VISTA CA	91914	SINGLE FAMILY RESIDENTIAL (R-1)
5953804800	BACA LAURA E	2264 MOUNTAIN RIDGE RD	CHULA VISTA CA	91914	SINGLE FAMILY RESIDENTIAL (R-1)
5953804900	DELOSREYES MARIO D&VILORIA DANNA C	2260 MOUNTAIN RIDGE RD	CHULA VISTA CA	91914	SINGLE FAMILY RESIDENTIAL (R-1)
5953805000	BUTTON GUS&ROSALIE	2256 MOUNTAIN RIDGE RD	CHULA VISTA CA	91914	SINGLE FAMILY RESIDENTIAL (R-1)
5953805100	SABLAN FELIX M&MARGARITA G	2252 MOUNTAIN RIDGE RD	CHULA VISTA CA	91914	SINGLE FAMILY RESIDENTIAL (R-1)
5953805200	CITY OF CHULA VISTA DEVELOPMENT SVCS DEPT	27 FOURTH AVE	CHULA VISTA CA	91910	UNZONED/OTHER
5953810100	GAETA FAMILY TRUST 09-19-94	2221 MOUNTAIN RIDGE RD	CHULA VISTA CA	91914	SINGLE FAMILY RESIDENTIAL (R-1)
5953810200	DENINA OLIMPIO D JR&LYDIA C	1952 CAMINO MOJAVE	CHULA VISTA CA	91914	SINGLE FAMILY RESIDENTIAL (R-1)
5953811400	CARON MATTHEW J&DEBORAH L	35 DEVON BUCKSLAND BEACH NEW ZEALAND		0	SINGLE FAMILY RESIDENTIAL (R-1)
5953811500	KETTLER STEVEN C&CHRISTINE M REVOCABLE 2008 TRUST	2232 MOUNTAIN RIDGE RD	CHULA VISTA CA	91914	SINGLE FAMILY RESIDENTIAL (R-1)
5953811600	CZAGANY F DANIEL&SHARON M	2236 MOUNTAIN RIDGE RD	CHULA VISTA CA	91914	SINGLE FAMILY RESIDENTIAL (R-1)
5953811700	DELALLANA WILSON&MARCIA FAMILY TRUST 02-25-11	2240 MOUNTAIN RIDGE RD	CHULA VISTA CA	91914	SINGLE FAMILY RESIDENTIAL (R-1)
5953811800	WALKER ROBERT L&LIZA B	2244 MOUNTAIN RIDGE RD	CHULA VISTA CA	91914	SINGLE FAMILY RESIDENTIAL (R-1)
5953811900	DAVIS MICHAEL M	2248 MOUNTAIN RIDGE RD	CHULA VISTA CA	91914	SINGLE FAMILY RESIDENTIAL (R-1)
5953812000	CITY OF CHULA VISTA DEVELOPMENT SVCS DEPT	27 FOURTH AVE	CHULA VISTA CA	91910	UNZONED/OTHER
5953812100	CITY OF CHULA VISTA DEVELOPMENT SVCS DEPT	27 FOURTH AVE	CHULA VISTA CA	91910	UNZONED/OTHER
5954000100	LOPEZ ANGELA M MWJT SALLWASSER LAURA H	2259 ROLLING RIDGE RD	CHULA VISTA CA	91914	SINGLE FAMILY RESIDENTIAL (R-1)
5954000200	KAMINSKI PETER J&BAUMBERGER DAWN	2255 ROLLING RIDGE RD	CHULA VISTA CA	91914	SINGLE FAMILY RESIDENTIAL (R-1)
5954000300	TALAMAYAN EDGARDO M&JESSIE J	2251 ROLLING RIDGE RD	CHULA VISTA CA	91914	SINGLE FAMILY RESIDENTIAL (R-1)
5954000400	RUIZ ANDY M	2249 ROLLING RIDGE RD	CHULA VISTA CA	91914	SINGLE FAMILY RESIDENTIAL (R-1)
5954000500	CONTE GLENN C&MYRA J REVOCABLE 2011 TRUST 03-22-11	2245 ROLLING RIDGE RD	CHULA VISTA CA	91914	SINGLE FAMILY RESIDENTIAL (R-1)
5954000600	BATISTA ANDRES&ROSALINDA REVOCABLE 2009 TRUST	2241 ROLLING RIDGE RD	CHULA VISTA CA	91914	SINGLE FAMILY RESIDENTIAL (R-1)
5954004100	AITCHISON GARRATT D&CECILIA	519 OCEAN BREEZE WAY	CHULA VISTA CA	91914	SINGLE FAMILY RESIDENTIAL (R-1)
5954004200	COOK FAMILY TRUST 09-28-04	517 OCEAN BREEZE WAY	CHULA VISTA CA	91914	SINGLE FAMILY RESIDENTIAL (R-1)
5954004300	FOLEY BOB&VALINE-FOLEY MARILEE	515 OCEAN BREEZE WAY	CHULA VISTA CA	91914	SINGLE FAMILY RESIDENTIAL (R-1)
5954004400	RUIZ RICHARD S&CARVAJAL-RUIZ DELIA A	513 OCEAN BREEZE WAY	CHULA VISTA CA	91914	SINGLE FAMILY RESIDENTIAL (R-1)
5954004500	ZAINO ANIELLO&SANDERS-ZAINO CYNTHIA	511 OCEAN BREEZE WAY	CHULA VISTA CA	91914	SINGLE FAMILY RESIDENTIAL (R-1)
5954004600	CASTRO RENE A&MARIA A	509 OCEAN BREEZE WAY	CHULA VISTA CA	91914	SINGLE FAMILY RESIDENTIAL (R-1)
5954004700	HEDLEY TONYA L	507 OCEAN BREEZE WAY	CHULA VISTA CA	91914	SINGLE FAMILY RESIDENTIAL (R-1)
5954004800	BAKER ROBERT W&MAK LAI WAH	2718 SADLERS CREEK RD	CHULA VISTA CA	91914	SINGLE FAMILY RESIDENTIAL (R-1)
5954004900	POVEDA FERNANDO A	503 OCEAN BREEZE WAY	CHULA VISTA CA	91914	SINGLE FAMILY RESIDENTIAL (R-1)

Salt Creek Substation Project - Property Owners within 300 feet

APN	OWNER NAME	MAILING ADDRESS	CITY, STATE	ZIP CODE	PROPERTY USE TYPE
5954005000	BOWLES TONY JR&LINDA E	501 OCEAN BREEZE WAY	CHULA VISTA CA	91914	SINGLE FAMILY RESIDENTIAL (R-1)
5954005100	ALVAREZ SERGIO S&SOFIA H	500 OCEAN VIEW LN	CHULA VISTA CA	91914	SINGLE FAMILY RESIDENTIAL (R-1)
5954005200	TOLEDO FRANCISCO J&ZECKUA LYNETTE T	502 OCEAN VIEW LN	CHULA VISTA CA	91914	SINGLE FAMILY RESIDENTIAL (R-1)
5954005300	ZINOLA LIZA A TRUST 12-20-07	504 OCEAN VIEW LN	CHULA VISTA CA	91914	SINGLE FAMILY RESIDENTIAL (R-1)
5954005400	MOORHEAD ALEXANDER R&AMELIA P	506 OCEAN VIEW LN	CHULA VISTA CA	91914	SINGLE FAMILY RESIDENTIAL (R-1)
5954005500	WALKER GARY L&TERESA F	508 OCEAN VIEW LN	CHULA VISTA CA	91914	SINGLE FAMILY RESIDENTIAL (R-1)
5954005600	TERHAAR PHILIP&SUSAN FAMILY TRUST 04-08-04	510 OCEAN VIEW LN	CHULA VISTA CA	91914	SINGLE FAMILY RESIDENTIAL (R-1)
5954005700	FRANKLIN SHARON D	512 OCEAN VIEW LN	CHULA VISTA CA	91914	SINGLE FAMILY RESIDENTIAL (R-1)
5954005800	GRAPILON DAVID T&LINDA A	514 OCEAN VIEW LN	CHULA VISTA CA	91914	SINGLE FAMILY RESIDENTIAL (R-1)
5954005900	CITY OF CHULA VISTA DEVELOPMENT SVCS DEPT	27 FOURTH AVE	CHULA VISTA CA	91910	UNZONED/OTHER
5954006000	CITY OF CHULA VISTA DEVELOPMENT SVCS DEPT	27 FOURTH AVE	CHULA VISTA CA	91910	UNZONED/OTHER
5954100100	CHAPALA AT SALT CREEK HOMEOWNERS ASSN C/O FN DEV/BALDWIN CO	9800 S SEPULVEDA BLVD 202	LOS ANGELES CA	90045	SPECIAL AND/OR MISC.
5954100301	PENA LUIS E	2193 LAGO MADERO	CHULA VISTA CA	91914	SINGLE FAMILY RESIDENTIAL (R-1)
5954100302	RUBIO IVAN R	2195 LAGO MADERO	CHULA VISTA CA	91914	SINGLE FAMILY RESIDENTIAL (R-1)
5954100303	KHAN AYAD&SULIN	2649 TABLE ROCK AVE	CHULA VISTA CA	91914	SINGLE FAMILY RESIDENTIAL (R-1)
5954100304	TSUMURA NOBUYUKI&VERONICA J	2199 LAGO MADERO	CHULA VISTA CA	91914	SINGLE FAMILY RESIDENTIAL (R-1)
5954100305	VIRAY CHARLEMAGNE D&ROSALIND B	2201 LAGO MADERO	CHULA VISTA CA	91914	SINGLE FAMILY RESIDENTIAL (R-1)
5954100306	SCHAEFER ARTHUR K H&APRIL K	2203 LAGO MADERO	CHULA VISTA CA	91914	SINGLE FAMILY RESIDENTIAL (R-1)
5954100307	JOHNSON BRYON K&MELISSA A	2205 LAGO MADERO	CHULA VISTA CA	91914	SINGLE FAMILY RESIDENTIAL (R-1)
5954100308	RENSINK KURT S SMJT RENSINK MARK S	2207 LAGO MADERO	CHULA VISTA CA	91914	SINGLE FAMILY RESIDENTIAL (R-1)
5954100309	COLLANTES RICARDO F&MARSHA R	2209 LAGO MADERO	CHULA VISTA CA	91914	SINGLE FAMILY RESIDENTIAL (R-1)
5954100310	WALTERS FAMILY 1994 TRUST 03-31-94	4696 GAVIOTA CT	BONITA CA	91902	SINGLE FAMILY RESIDENTIAL (R-1)
5954100311	MONTALVAN FRANCISCO J&ANA TRUST 08-25-09	2420 RIVIERA DR	CHULA VISTA CA	91915	SINGLE FAMILY RESIDENTIAL (R-1)
5954100312	TABULA PHYLLIS A	2215 LAGO MADERO	CHULA VISTA CA	91914	SINGLE FAMILY RESIDENTIAL (R-1)
5954100313	ESQUIBEL LLEWELLYN R&ALVAREZ MARIA D	2216 LAGO MADERO	CHULA VISTA CA	91914	SINGLE FAMILY RESIDENTIAL (R-1)
5954100314	ESPAÑA LUIS	2214 LAGO MADERO	CHULA VISTA CA	91914	SINGLE FAMILY RESIDENTIAL (R-1)
5954100315	ROOZEN ALEXANDER	1863 CORTE MIRADOR	CHULA VISTA CA	91914	SINGLE FAMILY RESIDENTIAL (R-1)
5954100316	EVANS GARY L&SUSAN J	2210 LAGO MADERO	CHULA VISTA CA	91914	SINGLE FAMILY RESIDENTIAL (R-1)
5954100317	OSORIO MATEO S&DOLORES C	2200 LAGO MADERO	CHULA VISTA CA	91914	SINGLE FAMILY RESIDENTIAL (R-1)
5954100318	ORTEGA JAVIER SMJT ORTEGA JOSE A	2198 LAGO MADERO	CHULA VISTA CA	91914	SINGLE FAMILY RESIDENTIAL (R-1)
5954100319	BRECHBIEL LANA	511 RIVERBEND WAY	CHULA VISTA CA	91914	SINGLE FAMILY RESIDENTIAL (R-1)
5954100320	MCMANUS SUSAN J	P O BOX 211433	CHULA VISTA CA	91921	SINGLE FAMILY RESIDENTIAL (R-1)
5954100321	VELAZQUEZ FAMILY IRREVOCABLE TRUST	2192 LAGO MADERO	CHULA VISTA CA	91914	SINGLE FAMILY RESIDENTIAL (R-1)
5954100322	GOMEZ GABRIEL N&DIANE B	2190 LAGO MADERO	CHULA VISTA CA	91914	SINGLE FAMILY RESIDENTIAL (R-1)
5954100401	DIAZ JUAN&STORNILO-DIAZ MARIGRACE	1342 E J ST	CHULA VISTA CA	91910	SINGLE FAMILY RESIDENTIAL (R-1)
5954100402	SANTIAGO RAOUL B&VICTORIA A TRS	2242 LAGO MADERO	CHULA VISTA CA	91914	SINGLE FAMILY RESIDENTIAL (R-1)
5954100403	CRISMAR LLC	5223 CENTRAL AVE	BONITA CA	91902	SINGLE FAMILY RESIDENTIAL (R-1)
5954100404	CESENA FRANCISCO V	2238 LAGO MADERO	CHULA VISTA CA	91914	SINGLE FAMILY RESIDENTIAL (R-1)
5954100405	GARIBAY ROLANDA J&ROSENDO D	2230 LAGO MADERO	CHULA VISTA CA	91914	SINGLE FAMILY RESIDENTIAL (R-1)
5954100406	BALL MAREK	2228 LAGO MADERO	CHULA VISTA CA	91914	SINGLE FAMILY RESIDENTIAL (R-1)
5954100407	PEREZ J SANTOS&ALMA R	2217 LAGO MADERO	CHULA VISTA CA	91914	SINGLE FAMILY RESIDENTIAL (R-1)
5954100408	KELL MARCO&IVETT	2219 LAGO MADERO	CHULA VISTA CA	91914	SINGLE FAMILY RESIDENTIAL (R-1)
5954100409	FERNANDEZ ALEJANDRO&SERENA A REVOCABLE LIVING TRUST 08-24-95	3912 PALM DR	BONITA CA	91902	SINGLE FAMILY RESIDENTIAL (R-1)
5954100410	JIMENEZ MARIA D L A	2223 LAGO MADERO	CHULA VISTA CA	91914	SINGLE FAMILY RESIDENTIAL (R-1)
5954100411	THOMAS RACHEL A	2225 LAGO MADERO	CHULA VISTA CA	91914	SINGLE FAMILY RESIDENTIAL (R-1)
5954100412	SCHEFFLER NANCY A LIVING TRUST 04-05-05	2227 LAGO MADERO	CHULA VISTA CA	91914	SINGLE FAMILY RESIDENTIAL (R-1)
5954100413	GRANILLO ERNESTO JR&TERESA	P O BOX 778325	HENDERSON NV	89077	SINGLE FAMILY RESIDENTIAL (R-1)
5954100414	CARBONELL AMADEO F	3959 KENWOOD DR	SPRING VALLEY CA	91977	SINGLE FAMILY RESIDENTIAL (R-1)
5954100415	CLEMENT RITA L SWJT CASCIA ANDREA M SMJT CHIN GAR	2235 LAGO MADERO	CHULA VISTA CA	91914	SINGLE FAMILY RESIDENTIAL (R-1)
5954100416	TIZNADO RODOLFO	2237 LAGO MADERO	CHULA VISTA CA	91914	SINGLE FAMILY RESIDENTIAL (R-1)
5954100417	RUBALCAVA JOHN&SOCORRO	2239 LAGO MADERO	CHULA VISTA CA	91914	SINGLE FAMILY RESIDENTIAL (R-1)
5954100418	ANDERSON SCOTT&RHONDA	2241 LAGO MADERO	CHULA VISTA CA	91914	SINGLE FAMILY RESIDENTIAL (R-1)
5954100501	FITCH ERIC	2245 LAGO MADERO	CHULA VISTA CA	91914	SINGLE FAMILY RESIDENTIAL (R-1)
5954100502	LOPEZ FRANK G&OLGA C REVOCABLE 2010 TRUST	2247 LAGO MADERO	CHULA VISTA CA	91914	SINGLE FAMILY RESIDENTIAL (R-1)

Salt Creek Substation Project - Property Owners within 300 feet

APN	OWNER NAME	MAILING ADDRESS	CITY, STATE	ZIP CODE	PROPERTY USE TYPE
5954100503	FLORES ALVARO JR&MARIA ELENA	2249 LAGO MADERO	CHULA VISTA CA	91914	SINGLE FAMILY RESIDENTIAL (R-1)
5954100504	LANGFORD DAVID M&PATRICIA S	2251 LAGO MADERO	CHULA VISTA CA	91914	SINGLE FAMILY RESIDENTIAL (R-1)
5954100505	ROSS JENNIFER A	2253 LAGO MADERO	CHULA VISTA CA	91914	SINGLE FAMILY RESIDENTIAL (R-1)
5954100506	ORTEGA ALFONSO	2261 LAGO MADERO	CHULA VISTA CA	91914	SINGLE FAMILY RESIDENTIAL (R-1)
5954100507	SILVESTRE NICANOR S JR&MARIA L B	2259 LAGO MADERO	CHULA VISTA CA	91914	SINGLE FAMILY RESIDENTIAL (R-1)
5954100508	RAMOS PAULETTE	2257 LAGO MADERO	CHULA VISTA CA	91914	SINGLE FAMILY RESIDENTIAL (R-1)
5954100509	JAMES DAVID A&ELIZABETH S	2020 PIPER DR	CHARLESTON SC	29407	SINGLE FAMILY RESIDENTIAL (R-1)
5954100510	LOPEZ JAVIER C	2254 LAGO MADERO	CHULA VISTA CA	91914	SINGLE FAMILY RESIDENTIAL (R-1)
5954100511	GRDINA JEANETTE M	2252 LAGO MADERO	CHULA VISTA CA	91914	SINGLE FAMILY RESIDENTIAL (R-1)
5954100512	BALL FAMILY TRUST 03-22-01 HWCPCHER JOHN C&DARLENE B ET AL	8254 LA SIERRA AVE	WHITTIER CA	90605	SINGLE FAMILY RESIDENTIAL (R-1)
5954100513	CARPENTER CYNTHIA C FAMILY TRUST 04-10-96	2248 LAGO MADERO	CHULA VISTA CA	91914	SINGLE FAMILY RESIDENTIAL (R-1)
5954100514	CLAYPOOL EMILY R	2262 LAGO MADERO	CHULA VISTA CA	91914	SINGLE FAMILY RESIDENTIAL (R-1)
5954100515	2260 LAGO MADERO TRUST 07-11-12	2264 LAGO MADERO	CHULA VISTA CA	91914	SINGLE FAMILY RESIDENTIAL (R-1)
5954100516	TONTZ WILLIAM L	2266 LAGO MADERO	CHULA VISTA CA	91914	SINGLE FAMILY RESIDENTIAL (R-1)
5954101200	CHAPALA AT SALT CREEK HOMEOWNERS ASSN	11975 EL CAMINO REAL 200	SAN DIEGO CA	92130	SPECIAL AND/OR MISC.
5954101400	CITY OF CHULA VISTA DEVELOPMENT SVCS DEPT	27 FOURTH AVE	CHULA VISTA CA	91910	UNZONED/OTHER
5954102601	FRIANEZA ENRICO S&MARIE A	2212 LAGO VENTANA	CHULA VISTA CA	91914	SINGLE FAMILY RESIDENTIAL (R-1)
5954102602	SHOCK-MORIKAWA STEVEN R&DEBBIE M REVOCABLE 2012 TRUST 12-17-12	2210 LAGO VENTANA	CHULA VISTA CA	91914	SINGLE FAMILY RESIDENTIAL (R-1)
5954102603	SAGA REAL ESTATE MANAGEMENT LLC	101 MARKET ST 218	SAN DIEGO CA	92101	SINGLE FAMILY RESIDENTIAL (R-1)
5954102604	RAMIREZ ERIK E	2206 LAGO VENTANA	CHULA VISTA CA	91914	SINGLE FAMILY RESIDENTIAL (R-1)
5954102605	PERRY EDWARD J	2188 LAGO VENTANA	CHULA VISTA CA	91914	SINGLE FAMILY RESIDENTIAL (R-1)
5954102606	MAHSUD ALLAHNOOR K	727 N VALLEY VIEW DR	CHULA VISTA CA	91914	SINGLE FAMILY RESIDENTIAL (R-1)
5954102607	RAMIREZ LORENA L	2184 LAGO VENTANA	CHULA VISTA CA	91914	SINGLE FAMILY RESIDENTIAL (R-1)
5954102608	ACERO LIVING TRUST 08-21-08	P O BOX 829	CALEXICO CA	92232	SINGLE FAMILY RESIDENTIAL (R-1)
5954102609	WAKLUK REBECA	2220 LAGO VENTANA	CHULA VISTA CA	91914	SINGLE FAMILY RESIDENTIAL (R-1)
5954102610	WADE SHERRI L	2218 LAGO VENTANA	CHULA VISTA CA	91914	SINGLE FAMILY RESIDENTIAL (R-1)
5954102611	IRVIN ROXANNA NSNS IRVIN WESLEY	2216 LAGO VENTANA	CHULA VISTA CA	91914	SINGLE FAMILY RESIDENTIAL (R-1)
5954102612	MENDIOLA DEBORAH	2214 LAGO VENTANA	CHULA VISTA CA	91914	SINGLE FAMILY RESIDENTIAL (R-1)
5954102613	VILLA GARCIA FAMILY TRUST 06-08-07	2281 LAGO VENTANA	CHULA VISTA CA	91914	SINGLE FAMILY RESIDENTIAL (R-1)
5954102614	REED KENNETH W&FUMIE N	2279 LAGO VENTANA	CHULA VISTA CA	91914	SINGLE FAMILY RESIDENTIAL (R-1)
5954102615	SANDOVAL ADRIANNA K	2032 CLEARWATER PL	CHULA VISTA CA	91913	SINGLE FAMILY RESIDENTIAL (R-1)
5954102616	WILLIS ROGER	1830 THOMAS AVE 2D	SAN DIEGO CA	92109	SINGLE FAMILY RESIDENTIAL (R-1)
5954102617	PROSKAUER MARTIN&GONZALEZ CELSA P	2273 LAGO VENTANA	CHULA VISTA CA	91914	SINGLE FAMILY RESIDENTIAL (R-1)
5954102618	SANTOS JOSEPH G&DIANE B	2271 LAGO VENTANA	CHULA VISTA CA	91914	SINGLE FAMILY RESIDENTIAL (R-1)
5954102619	HIJAR JOSE A D	2269 LAGO VENTANA	CHULA VISTA CA	91914	SINGLE FAMILY RESIDENTIAL (R-1)
5954102620	BOLALIN SHERI A A	4280 PAVLOV AVE	SAN DIEGO CA	92122	SINGLE FAMILY RESIDENTIAL (R-1)
5954102621	BECKER ERIC J	65 MINOT AVE	CHULA VISTA CA	91910	SINGLE FAMILY RESIDENTIAL (R-1)
5954102622	ZUCCO RICHARD J&MARISA	P O BOX 740074	SAN DIEGO CA	92174	SINGLE FAMILY RESIDENTIAL (R-1)
5954102623	CRUZ-FERNANDEZ NORMA E SMJTCRUZ-FERNANDEZ LUIS T	993 E J ST	CHULA VISTA CA	91910	SINGLE FAMILY RESIDENTIAL (R-1)
5954102624	PELUSO/AERTGEERTS FAMILY TRUST 01-30-09	13258 SUNSET POINT WAY	SAN DIEGO CA	92130	SINGLE FAMILY RESIDENTIAL (R-1)
5954102625	AROCHA MARIA T	2266 LAGO VENTANA	CHULA VISTA CA	91914	SINGLE FAMILY RESIDENTIAL (R-1)
5954102626	WALTERS JOHN P II&MARY L	2268 LAGO VENTANA	CHULA VISTA CA	91914	SINGLE FAMILY RESIDENTIAL (R-1)
5954102627	PENNINGTON ALICIA	2270 LAGO VENTANA	CHULA VISTA CA	91914	SINGLE FAMILY RESIDENTIAL (R-1)
5954102628	SALMAN JULIA	2278 LAGO VENTANA	CHULA VISTA CA	91914	SINGLE FAMILY RESIDENTIAL (R-1)
5954102629	FRAILICH FAMILY TRUST 08-29-11	2686 GEIGER CREEK CT	CHULA VISTA CA	91915	SINGLE FAMILY RESIDENTIAL (R-1)
5954102630	VIRARD JACQUES R NSNS VIRARD MICHELLE L	2282 LAGO VENTANA	CHULA VISTA CA	91914	SINGLE FAMILY RESIDENTIAL (R-1)
5954102631	KABIGTING CAROLINE Q	2283 LAGO VENTANA	CHULA VISTA CA	91914	SINGLE FAMILY RESIDENTIAL (R-1)
5954102632	KIM CHONG MIN&WON SUN	981 ADIRONDACK PL	CHULA VISTA CA	91914	SINGLE FAMILY RESIDENTIAL (R-1)
5954102633	HEALY MARIA D LIVING TRUST 04-22-13	2287 LAGO VENTANA	CHULA VISTA CA	91914	SINGLE FAMILY RESIDENTIAL (R-1)
5954102634	GREENE JAVIER&CINDY	2289 LAGO VENTANA	CHULA VISTA CA	91914	SINGLE FAMILY RESIDENTIAL (R-1)
5954102635	LAND BARBARA S	2291 LAGO VENTANA	CHULA VISTA CA	91914	SINGLE FAMILY RESIDENTIAL (R-1)
5954102636	PENA VIVIAN M	173 GARRETT AVE	CHULA VISTA CA	91910	SINGLE FAMILY RESIDENTIAL (R-1)
5954102637	T I INVESTMENT GROUP LLC	35825 CAPRA RD	MURRIETA CA	92563	SINGLE FAMILY RESIDENTIAL (R-1)

Salt Creek Substation Project - Property Owners within 300 feet

APN	OWNER NAME	MAILING ADDRESS	CITY, STATE	ZIP CODE	PROPERTY USE TYPE
5954102638	MIRANDA J APOLINAR TRUST 03-16-13	2448 RECHE RD	FALLBROOK CA	92028	SINGLE FAMILY RESIDENTIAL (R-1)
5954102639	MURILLAS JOUNELLE S SMNS CAMPOS SAMUEL U	2284 LAGO VENTANA	CHULA VISTA CA	91914	SINGLE FAMILY RESIDENTIAL (R-1)
5954102801	COWEN TIMOTHY M&AUDREY J	2297 LAGO VENTANA	CHULA VISTA CA	91914	SINGLE FAMILY RESIDENTIAL (R-1)
5954102802	FARRAR MARK E&SONIA	2299 LAGO VENTANA	CHULA VISTA CA	91914	SINGLE FAMILY RESIDENTIAL (R-1)
5954102803	EMERT FLOR A&RICHARD A	1229 ROCKLAND CT	CHULA VISTA CA	91913	SINGLE FAMILY RESIDENTIAL (R-1)
5954102804	TIMM KYETH M&CINDY E	2304 LAGO VENTANA	CHULA VISTA CA	91914	SINGLE FAMILY RESIDENTIAL (R-1)
5954102805	MEDINA LYDIA D	2302 LAGO VENTANA	CHULA VISTA CA	91914	SINGLE FAMILY RESIDENTIAL (R-1)
5954102806	KAITEN TERESITA D J A	2300 LAGO VENTANA	CHULA VISTA CA	91914	SINGLE FAMILY RESIDENTIAL (R-1)
5954102807	BARKER BARBARA M	2298 LAGO VENTANA	CHULA VISTA CA	91914	SINGLE FAMILY RESIDENTIAL (R-1)
5954102808	SIMONSEN EJVIND M	2330 LAGO VENTANA	CHULA VISTA CA	91914	SINGLE FAMILY RESIDENTIAL (R-1)
5954102809	GONZALEZ-LOYOLA FAMILY TRUST 06-04-11	2328 LAGO VENTANA	CHULA VISTA CA	91914	SINGLE FAMILY RESIDENTIAL (R-1)
5954102810	SMALL WILMA J	5755 PRAY ST	BONITA CA	91902	SINGLE FAMILY RESIDENTIAL (R-1)
5954102811	BALOTSKY VLADIMIR&YANA FAMILY TRUST 04-29-05	8405 RIO SAN DIEGO DR 5439	SAN DIEGO CA	92108	SINGLE FAMILY RESIDENTIAL (R-1)
5954102812	CEBALLOS FELIPE D J A G	2475 PASEO DE LAS AMERICAS 3510	SAN DIEGO CA	92154	SINGLE FAMILY RESIDENTIAL (R-1)
5954102813	DELACRUZ ALVIN A&DIANA M	2320 LAGO VENTANA	CHULA VISTA CA	91914	SINGLE FAMILY RESIDENTIAL (R-1)
5954102814	CARRERA FAMILY TRUST 08-09-99	501 PLAZA DEL CID	CHULA VISTA CA	91910	SINGLE FAMILY RESIDENTIAL (R-1)
5954102815	OCANA ARNALDO J&ANGELICA	2305 LAGO VENTANA	CHULA VISTA CA	91914	SINGLE FAMILY RESIDENTIAL (R-1)
5954102816	INIGUEZ ELIZABETH TRUST 06-12-06	2307 LAGO VENTANA	CHULA VISTA CA	91914	SINGLE FAMILY RESIDENTIAL (R-1)
5954102817	CARRASCO ROSALINDA F 2006 TRUST	2028 MARQUETTE RD	CHULA VISTA CA	91913	SINGLE FAMILY RESIDENTIAL (R-1)
5954102818	KHAN AYAD&SULIN	2649 TABLE ROCK AVE	CHULA VISTA CA	91914	SINGLE FAMILY RESIDENTIAL (R-1)
5954102819	REYES-GALINDO GEROMIN&REYES EDITH	2315 LAGO VENTANA	CHULA VISTA CA	91914	SINGLE FAMILY RESIDENTIAL (R-1)
5954102820	MURPHY THOMAS J&LYNN M FAMILY TRUST 08-13-04	2313 LAGO VENTANA	CHULA VISTA CA	91914	SINGLE FAMILY RESIDENTIAL (R-1)
5954102821	ROSS SUSANNA M	2311 LAGO VENTANA	CHULA VISTA CA	91914	SINGLE FAMILY RESIDENTIAL (R-1)
5954102822	VILLALON RIZAL&ANNIE H	6096 CERVANTES AVE	SAN DIEGO CA	92114	SINGLE FAMILY RESIDENTIAL (R-1)
5954102823	FULLER EDWIN B TRUST 01-06-03 NSNS FULLER OPAL F TRUST 04-24-03	2458 LA COSTA AVE	CHULA VISTA CA	91915	SINGLE FAMILY RESIDENTIAL (R-1)
5954102824	CELLERY BRITTANY F HWNS CELLERY MARC G&JESSEBEL	2161 LAGO VENTANA	CHULA VISTA CA	91914	SINGLE FAMILY RESIDENTIAL (R-1)
5954102825	TORNERO CRYSTAL T	2163 LAGO VENTANA	CHULA VISTA CA	91914	SINGLE FAMILY RESIDENTIAL (R-1)
5954102826	ESPINOZA JAVIER	2164 LAGO VENTANA	CHULA VISTA CA	91914	SINGLE FAMILY RESIDENTIAL (R-1)
5954102827	KREEGER LIVING TRUST 08-15-11	2162 LAGO VENTANA	CHULA VISTA CA	91914	SINGLE FAMILY RESIDENTIAL (R-1)
5954102828	HUERTA ANGEL&VERONICA C	2160 LAGO VENTANA	CHULA VISTA CA	91914	SINGLE FAMILY RESIDENTIAL (R-1)
5954102829	ANTUNA AMPARO A TRUST 06-08-07	2818 LAKE CREST CT	CHULA VISTA CA	91915	SINGLE FAMILY RESIDENTIAL (R-1)
5954200501	BAKER TERESITA P	2296 CABO BAHIA	CHULA VISTA CA	91914	SINGLE FAMILY RESIDENTIAL (R-1)
5954200502	MEDINA NOLY V	2294 CABO BAHIA	CHULA VISTA CA	91914	SINGLE FAMILY RESIDENTIAL (R-1)
5954200503	MESERVY LONDON D	2787 SILVER OAK CT	CHULA VISTA CA	91914	SINGLE FAMILY RESIDENTIAL (R-1)
5954200504	ESTRADA HORTENCIA S	2290 CABO BAHIA	CHULA VISTA CA	91914	SINGLE FAMILY RESIDENTIAL (R-1)
5954200505	QUINTON JENNFIER L	2288 CABO BAHIA	CHULA VISTA CA	91914	SINGLE FAMILY RESIDENTIAL (R-1)
5954200506	LANCASTER ALVIS L	2286 CABO BAHIA	CHULA VISTA CA	91914	SINGLE FAMILY RESIDENTIAL (R-1)
5954200507	FRYAR MAX O JR	2284 CABO BAHIA	CHULA VISTA CA	91914	SINGLE FAMILY RESIDENTIAL (R-1)
5954200508	CASTANON RICHARD&CARMEN	1101 N FLORENCE ST	BURBANK CA	91505	SINGLE FAMILY RESIDENTIAL (R-1)
5954200509	MENDIOLA HARVEY T TRUST 06-26-08	2280 CABO BAHIA	CHULA VISTA CA	91914	SINGLE FAMILY RESIDENTIAL (R-1)
5954200510	TAYLOR PHILIP I&ANN M	2277 CABO BAHIA	CHULA VISTA CA	91914	SINGLE FAMILY RESIDENTIAL (R-1)
5954200511	NGUYEN VI T	2275 CABO BAHIA	CHULA VISTA CA	91914	SINGLE FAMILY RESIDENTIAL (R-1)
5954200512	GILSTRAP DANIEL&AMAYA-GILSTRAP SONIA	2012 MARQUETTE RD	CHULA VISTA CA	91913	SINGLE FAMILY RESIDENTIAL (R-1)
5954200513	ISSACOF LIOR&NETA	13130 SANDOWN WAY	SAN DIEGO CA	92130	SINGLE FAMILY RESIDENTIAL (R-1)
5954200514	LAURETA KATHLYN G	2269 CABO BAHIA	CHULA VISTA CA	91914	SINGLE FAMILY RESIDENTIAL (R-1)
5954200515	LIVELY ROGER M SR	2267 CABO BAHIA 48	CHULA VISTA CA	91914	SINGLE FAMILY RESIDENTIAL (R-1)
5954200601	FOREMAN CHIFFON K	2242 CABO BAHIA	CHULA VISTA CA	91914	SINGLE FAMILY RESIDENTIAL (R-1)
5954200602	ASPCIO FAMILY TRUST 10-10-07	2244 CABO BAHIA	CHULA VISTA CA	91914	SINGLE FAMILY RESIDENTIAL (R-1)
5954200603	REZA KARLA A D L C	2246 CABO BAHIA	CHULA VISTA CA	91914	SINGLE FAMILY RESIDENTIAL (R-1)
5954200604	CUNNINGHAM MICHAEL&HOLLY	2248 CABO BAHIA	CHULA VISTA CA	91914	SINGLE FAMILY RESIDENTIAL (R-1)
5954200605	MADDELA IAN M	2250 CABO BAHIA	CHULA VISTA CA	91914	SINGLE FAMILY RESIDENTIAL (R-1)
5954200606	ALARCON ROSEMARY P	2252 CABO BAHIA	CHULA VISTA CA	91914	SINGLE FAMILY RESIDENTIAL (R-1)
5954200607	SILVA ERNESTO V&SILVIA P	2265 CABO BAHIA	CHULA VISTA CA	91914	SINGLE FAMILY RESIDENTIAL (R-1)
5954200608	JOHNSON MURAKO	2263 CABO BAHIA	CHULA VISTA CA	91914	SINGLE FAMILY RESIDENTIAL (R-1)
5954200609	BONAL EFREN&CLAUDIA	2261 CABO BAHIA	CHULA VISTA CA	91914	SINGLE FAMILY RESIDENTIAL (R-1)

Salt Creek Substation Project - Property Owners within 300 feet

APN	OWNER NAME	MAILING ADDRESS	CITY, STATE	ZIP CODE	PROPERTY USE TYPE
5954200610	KRAFT BRODIE W&TERI L	2259 CABO BAHIA	CHULA VISTA CA	91914	SINGLE FAMILY RESIDENTIAL (R-1)
5954200611	RODRIGUEZ-STASIUK FAMILY TRUST 01-07-04	1472 COUNTRY VISTAS LN	BONITA CA	91902	SINGLE FAMILY RESIDENTIAL (R-1)
5954200612	GRANDE HEIDI L	2255 CABO BAHIA	CHULA VISTA CA	91914	SINGLE FAMILY RESIDENTIAL (R-1)
5954200701	RUSSELL-TAYLOR TONI	2253 CABO BAHIA	CHULA VISTA CA	91914	SINGLE FAMILY RESIDENTIAL (R-1)
5954200702	ADAMS SIMON	2251 CABO BAHIA	CHULA VISTA CA	91914	SINGLE FAMILY RESIDENTIAL (R-1)
5954200703	BAUTISTA IVAN	1354 LITTLE LAKE ST	CHULA VISTA CA	91913	SINGLE FAMILY RESIDENTIAL (R-1)
5954200704	KHAN STEVEN	2247 CABO BAHIA	CHULA VISTA CA	91914	SINGLE FAMILY RESIDENTIAL (R-1)
5954200705	PATTON MARQUIS A	101 BLUE BEECH CT	LADSON SC	29456	SINGLE FAMILY RESIDENTIAL (R-1)
5954200706	DRURY MICHAEL A	24064 NECTAR WAY	RAMONA CA	92065	SINGLE FAMILY RESIDENTIAL (R-1)
5954200707	WILK NANCY J	2241 CABO BAHIA	CHULA VISTA CA	91914	SINGLE FAMILY RESIDENTIAL (R-1)
5954200708	POWELL GEORGE	2239 CABO BAHIA	CHULA VISTA CA	91914	SINGLE FAMILY RESIDENTIAL (R-1)
5954200709	NOGAMI MINERVA N	2237 CABO BAHIA	CHULA VISTA CA	91914	SINGLE FAMILY RESIDENTIAL (R-1)
5954200710	CERVANTES MARIBELL	2235 CABO BAHIA	CHULA VISTA CA	91914	SINGLE FAMILY RESIDENTIAL (R-1)
5954200711	YOU DAE CHEON	2233 CABO BAHIA	CHULA VISTA CA	91914	SINGLE FAMILY RESIDENTIAL (R-1)
5954200712	LANE BEVERLY R	2231 CABO BAHIA	CHULA VISTA CA	91914	SINGLE FAMILY RESIDENTIAL (R-1)
5954200713	FIGUEROA-ARAMONI RODULFO	P O BOX 120148	CHULA VISTA CA	91912	SINGLE FAMILY RESIDENTIAL (R-1)
5954200714	E F M VENTURE GROUP INC PROFIT SHARING PLAN&TRUST	P O BOX 21	BONITA CA	91908	SINGLE FAMILY RESIDENTIAL (R-1)
5954200715	OGDEN ROBERT F II&MI K	2225 CABO BAHIA	CHULA VISTA CA	91914	SINGLE FAMILY RESIDENTIAL (R-1)
5954200716	EZQUERRO ELISA SWNS EZQUERRO GLORIA	2223 CABO BAHIA	CHULA VISTA CA	91914	SINGLE FAMILY RESIDENTIAL (R-1)
5954200717	DITTY DAVID	523 CYPRESS AVE	MILLBRAE CA	94030	SINGLE FAMILY RESIDENTIAL (R-1)
5954200718	ACOSTA CARLOS J&MARIA E	2219 CABO BAHIA	CHULA VISTA CA	91914	SINGLE FAMILY RESIDENTIAL (R-1)
5954200801	JAN SAJJAD	2190 CABO BAHIA	CHULA VISTA CA	91914	SINGLE FAMILY RESIDENTIAL (R-1)
5954200802	SABLAN KENNA M T	2192 CABO BAHIA	CHULA VISTA CA	91914	SINGLE FAMILY RESIDENTIAL (R-1)
5954200803	FRENCH MATHEW A	2194 CABO BAHIA	CHULA VISTA CA	91914	SINGLE FAMILY RESIDENTIAL (R-1)
5954200804	RAMIREZ ROBINSON M	2196 CABO BAHIA	CHULA VISTA CA	91914	SINGLE FAMILY RESIDENTIAL (R-1)
5954200805	MC DACIE HOLDING LLC C/O DR DASHA RILEY	P O BOX 710812	SANTEE CA	92072	SINGLE FAMILY RESIDENTIAL (R-1)
5954200806	CHOI SOO-YOUNG&OCK-JA	48 W 3140 N	PROVO UT	84604	SINGLE FAMILY RESIDENTIAL (R-1)
5954200807	PHOUKATAM LENA	2202 CABO BAHIA	CHULA VISTA CA	91914	SINGLE FAMILY RESIDENTIAL (R-1)
5954200808	NEWALL BRYCE E&ELIANA G	2207 CABO BAHIA	CHULA VISTA CA	91914	SINGLE FAMILY RESIDENTIAL (R-1)
5954200809	CARREON FAMILY 2005 TRUST 11-11-05	P O BOX 1111	NATIONAL CITY CA	91951	SINGLE FAMILY RESIDENTIAL (R-1)
5954200810	BALENSI JEAN M&LORENA B	511 KILEY RD	CHULA VISTA CA	91910	SINGLE FAMILY RESIDENTIAL (R-1)
5954200811	GALE AARON&DESIREE	2210 CABO BAHIA	CHULA VISTA CA	91914	SINGLE FAMILY RESIDENTIAL (R-1)
5954200812	NAGAL JOSEPHINE M	2531 SECRET CANYON PL	CHULA VISTA CA	91915	SINGLE FAMILY RESIDENTIAL (R-1)
5954200813	TUFO RICHARD	PMB 622 2220 OTAY LAKES RD 502	CHULA VISTA CA	91915	SINGLE FAMILY RESIDENTIAL (R-1)
5954200814	SAMAYOA MONICA	2216 CABO BAHIA	CHULA VISTA CA	91914	SINGLE FAMILY RESIDENTIAL (R-1)
5954200815	RANNELLS MELISSA A	2218 CABO BAHIA	CHULA VISTA CA	91914	SINGLE FAMILY RESIDENTIAL (R-1)
5954201100	CITY OF CHULA VISTA DEVELOPMENT SVCS DEPT	27 FOURTH AVE	CHULA VISTA CA	91910	UNZONED/OTHER
5954604400	BELTRAN ROBERT J&NORMA A	941 ST GERMAIN RD	CHULA VISTA CA	91913	SINGLE FAMILY RESIDENTIAL (R-1)
5954604500	STAHL SEIJI D	943 ST GERMAIN RD	CHULA VISTA CA	91913	SINGLE FAMILY RESIDENTIAL (R-1)
5954604600	FERNANDEZ JORGE D&ANA M	945 ST GERMAIN RD	CHULA VISTA CA	91913	SINGLE FAMILY RESIDENTIAL (R-1)
5954604700	SAHAGUN DANIEL F&FANNY E	947 ST GERMAIN RD	CHULA VISTA CA	91913	SINGLE FAMILY RESIDENTIAL (R-1)
5954604800	COTTON MARY&CAMERON FAMILY TRUST	949 ST GERMAIN RD	CHULA VISTA CA	91913	SINGLE FAMILY RESIDENTIAL (R-1)
5954604900	PEISSNER MICHAEL S&MARCIA A	14595 GERONIMO TRL	RENO NV	89521	SINGLE FAMILY RESIDENTIAL (R-1)
5954800300	CASTRUITA ABEL A	934 ST GERMAIN RD	CHULA VISTA CA	91913	SINGLE FAMILY RESIDENTIAL (R-1)
5954800400	AMORIM RAFAEL D&EVA M	932 ST GERMAIN RD	CHULA VISTA CA	91913	SINGLE FAMILY RESIDENTIAL (R-1)
5954800500	REDUBLO ALBERTO F&MARY M	929 ST GERMAIN RD	CHULA VISTA CA	91913	SINGLE FAMILY RESIDENTIAL (R-1)
5954800600	PAJE MARILOU SMJT FUQUA JAMES	931 ST GERMAIN RD	CHULA VISTA CA	91913	SINGLE FAMILY RESIDENTIAL (R-1)
5954800700	LAMONTAGNE JOSEPH A&LEILANI M	933 ST GERMAIN RD	CHULA VISTA CA	91913	SINGLE FAMILY RESIDENTIAL (R-1)
5954800800	GONZALES DAVID G&LOURDES G	935 ST GERMAIN RD	CHULA VISTA CA	91913	SINGLE FAMILY RESIDENTIAL (R-1)
5954800900	LOPEZ-WEINSOFT CLAUDIA E	2812 STERLING RIDGE CT	CHULA VISTA CA	91915	SINGLE FAMILY RESIDENTIAL (R-1)
5954801000	MARTINEZ MARITES S REVOCABLE 2012 TRUST	939 ST GERMAIN RD	CHULA VISTA CA	91913	SINGLE FAMILY RESIDENTIAL (R-1)
5954801100	POLK CARLOS D	922 ST GERMAIN RD	CHULA VISTA CA	91913	SINGLE FAMILY RESIDENTIAL (R-1)
5954801200	ALBA JASON A&AMANDA L	920 ST GERMAIN RD	CHULA VISTA CA	91913	SINGLE FAMILY RESIDENTIAL (R-1)
5954801300	CLAY WILLIAM L EST OF	918 ST GERMAIN RD	CHULA VISTA CA	91913	SINGLE FAMILY RESIDENTIAL (R-1)
5954801400	VAZQUEZ JOSE R&MARTA	916 ST GERMAIN RD	CHULA VISTA CA	91913	SINGLE FAMILY RESIDENTIAL (R-1)
5954801500	JOHNSON GRANT&CYNTHIA R	914 ST GERMAIN RD	CHULA VISTA CA	91913	SINGLE FAMILY RESIDENTIAL (R-1)

Salt Creek Substation Project - Property Owners within 300 feet

APN	OWNER NAME	MAILING ADDRESS	CITY, STATE	ZIP CODE	PROPERTY USE TYPE
5954801600	NASH SANDRA P&MICHAEL A	912 ST GERMAIN RD	CHULA VISTA CA	91913	SINGLE FAMILY RESIDENTIAL (R-1)
5954801700	KIM JONG G&IN SOON	910 ST GERMAIN RD	CHULA VISTA CA	91913	SINGLE FAMILY RESIDENTIAL (R-1)
5954801800	REDDING JAMES B&MARIA G	908 ST GERMAIN RD	CHULA VISTA CA	91913	SINGLE FAMILY RESIDENTIAL (R-1)
5954801900	MARISCAL SILVERIO&IRENE C	906 ST GERMAIN RD	CHULA VISTA CA	91913	SINGLE FAMILY RESIDENTIAL (R-1)
5954802000	BURLESON JERRY D	904 ST GERMAIN RD	CHULA VISTA CA	91913	SINGLE FAMILY RESIDENTIAL (R-1)
5954802100	SOLIVEN DAVID L&IDA T	915 ST GERMAIN RD	CHULA VISTA CA	91913	SINGLE FAMILY RESIDENTIAL (R-1)
5954802200	RODRIGUEZ MARIA G SEPARATE PROPERTY TRUST 10-06-06	917 ST GERMAIN RD	CHULA VISTA CA	91913	SINGLE FAMILY RESIDENTIAL (R-1)
5954802300	JARA RAMON E&MARIBEL	919 ST GERMAIN RD	CHULA VISTA CA	91913	SINGLE FAMILY RESIDENTIAL (R-1)
5954802400	CHADWICK BERT L	921 ST GERMAIN RD	CHULA VISTA CA	91913	SINGLE FAMILY RESIDENTIAL (R-1)
5954802500	RESANO RITCHIE I&HELENE F	930 ST GERMAIN RD	CHULA VISTA CA	91913	SINGLE FAMILY RESIDENTIAL (R-1)
5954802600	MONSALE MICHAEL L&SALOME C	928 ST GERMAIN RD	CHULA VISTA CA	91913	SINGLE FAMILY RESIDENTIAL (R-1)
5954802700	CAMPBELL SYRONE&NGUYEN THUYHUONG	926 ST GERMAIN RD	CHULA VISTA CA	91913	SINGLE FAMILY RESIDENTIAL (R-1)
5954802800	ECHEVERRIA PABLO&CECILIA	924 ST GERMAIN RD	CHULA VISTA CA	91913	SINGLE FAMILY RESIDENTIAL (R-1)
5954802900	FILAMOR JOSE B JR&LIZABETH A	923 ST GERMAIN RD	CHULA VISTA CA	91913	SINGLE FAMILY RESIDENTIAL (R-1)
5954803000	HOOKER DUANE&LAURA A	925 ST GERMAIN RD	CHULA VISTA CA	91913	SINGLE FAMILY RESIDENTIAL (R-1)
5954803100	WAUCHOPE&POAST TRUST 04-02-13	927 ST GERMAIN RD	CHULA VISTA CA	91913	SINGLE FAMILY RESIDENTIAL (R-1)
5957800100	MEANS ISRAEL L&CHRISTINE L	2212 AVENIDA MARA	CHULA VISTA CA	91914	SINGLE FAMILY RESIDENTIAL (R-1)
5957800200	TRAN NATHAN&NICOLE	2208 AVENIDA MARA	CHULA VISTA CA	91914	SINGLE FAMILY RESIDENTIAL (R-1)
5957800300	MILLER MATTHEW&LIDIA REVOCABLE 2010 TRUST 07-01-10	2204 AVENIDA MARA	CHULA VISTA CA	91914	SINGLE FAMILY RESIDENTIAL (R-1)
5957800400	PACOMA REYNAND L&KAREN	429 CORTE CALYPSO	CHULA VISTA CA	91914	SINGLE FAMILY RESIDENTIAL (R-1)
5957800500	VIRAY VICENTE L P III&LUCENA T	433 CORTE CALYPSO	CHULA VISTA CA	91914	SINGLE FAMILY RESIDENTIAL (R-1)
5957800600	MOTA VALDO&SASHA	437 CORTE CALYPSO	CHULA VISTA CA	91914	SINGLE FAMILY RESIDENTIAL (R-1)
5957800700	RAMIREZ GILBERT A&DANAE P	441 CORTE CALYPSO	CHULA VISTA CA	91914	SINGLE FAMILY RESIDENTIAL (R-1)
5957800800	CAMPBELL RONALD I&GARCIA-CAMPBELL DENISE	445 CORTE CALYPSO	CHULA VISTA CA	91914	SINGLE FAMILY RESIDENTIAL (R-1)
5957800900	WALRATH FAMILY TRUST 06-29-12	449 CORTE CALYPSO	CHULA VISTA CA	91914	SINGLE FAMILY RESIDENTIAL (R-1)
5957801000	OSUNA ROBERT M&NORMA L	453 CORTE CALYPSO	CHULA VISTA CA	91914	SINGLE FAMILY RESIDENTIAL (R-1)
5957801100	DACUMOS ERICK M	459 CORTE CALYPSO	CHULA VISTA CA	91914	SINGLE FAMILY RESIDENTIAL (R-1)
5957801200	SMITH MICHAEL JAMES&SHARALYN MARIE	2958 RANCH GATE RD	CHULA VISTA CA	91914	SINGLE FAMILY RESIDENTIAL (R-1)
5957801300	DUNCAN BRIAN&SUSMITA	467 CORTE CALYPSO	CHULA VISTA CA	91914	SINGLE FAMILY RESIDENTIAL (R-1)
5957801400	HERNANDEZ ANTHONY R	466 CORTE CALYPSO	CHULA VISTA CA	91914	SINGLE FAMILY RESIDENTIAL (R-1)
5957801500	AGUILAR ADRIAN M&ANGELICA R	462 CORTE CALYPSO	CHULA VISTA CA	91914	SINGLE FAMILY RESIDENTIAL (R-1)
5957801600	TILLERY ARMI J	458 CORTE CALYPSO	CHULA VISTA CA	91914	SINGLE FAMILY RESIDENTIAL (R-1)
5957801700	BURN RICHARD&JENNIFER	452 CORTE CALYPSO	CHULA VISTA CA	91914	SINGLE FAMILY RESIDENTIAL (R-1)
5957801800	HOBSON JEFFREY W&NICOLE	446 CORTE CALYPSO	CHULA VISTA CA	91914	SINGLE FAMILY RESIDENTIAL (R-1)
5957801900	GARDNER FAMILY TRUST 06-17-09	13948 CALLE BUENO GANAR	JAMUL CA	91935	SINGLE FAMILY RESIDENTIAL (R-1)
5957802000	COX FAMILY TRUST 10-14-08	438 CORTE CALYPSO	CHULA VISTA CA	91914	SINGLE FAMILY RESIDENTIAL (R-1)
5957802100	NOMAGUCHI YURI C/O PERSON REALTY	3904 CONVOY ST 111	SAN DIEGO CA	92111	SINGLE FAMILY RESIDENTIAL (R-1)
5957802200	LOPEZ STEVEN	430 CORTE CALYPSO	CHULA VISTA CA	91914	SINGLE FAMILY RESIDENTIAL (R-1)
5957802300	DEPALOS MARIA E N	426 CORTE CALYPSO	CHULA VISTA CA	91914	SINGLE FAMILY RESIDENTIAL (R-1)
5957803900	BLAGRAVE THOMAS A&MONICA F	417 CORTE CALYPSO	CHULA VISTA CA	91914	SINGLE FAMILY RESIDENTIAL (R-1)
5957804000	SHENBERGER MATTHEW	11 ROSELLE ST	MILFORD NJ	08848	SINGLE FAMILY RESIDENTIAL (R-1)
5957804100	MATUCK ROGELIO A&AZUELA JESUS A REVOCABLE 2011 TRUST 09-16-11	2201 AVENIDA MARA	CHULA VISTA CA	91914	SINGLE FAMILY RESIDENTIAL (R-1)
5957804200	ACASIO FAMILY TRUST 02-05-05	2205 AVENIDA MARA	CHULA VISTA CA	91914	SINGLE FAMILY RESIDENTIAL (R-1)
5957804400	SAN MIGUEL RANCH MASTER ASSN	401 CALLE LA MARINA E	CHULA VISTA CA	91914	SPECIAL AND/OR MISC.
5958102600	CASTRO MARYROSE A&ACOSTA JORGE	2233 CORTE SAN SIMEON	CHULA VISTA CA	91914	SINGLE FAMILY RESIDENTIAL (R-1)
5958102700	HINDS DAVE R&ANGELICA M	2237 CORTE SAN SIMEON	CHULA VISTA CA	91914	SINGLE FAMILY RESIDENTIAL (R-1)
5958102800	FROSDICK JEAN K NSNS ROBERTS JASON NSNS ROBERTS MARIE	2241 CORTE SAN SIMEON	CHULA VISTA CA	91914	SINGLE FAMILY RESIDENTIAL (R-1)
5958102900	MANCIA RENE A&CARMEN	2245 CORTE SAN SIMEON	CHULA VISTA CA	91914	SINGLE FAMILY RESIDENTIAL (R-1)
5958103000	MONIS JEFFREY C&MARIA Y HWJT MONIS ALBERTO L&JULITA C	2249 CORTE SAN SIMEON	CHULA VISTA CA	91914	SINGLE FAMILY RESIDENTIAL (R-1)
5958103100	HIRZEL DENNY&WENDY	2253 CORTE SAN SIMEON	CHULA VISTA CA	91914	SINGLE FAMILY RESIDENTIAL (R-1)
5958103200	MENDOZA CARLOS V&IMELDA O	2272 CORTE SAN SIMEON	CHULA VISTA CA	91914	SINGLE FAMILY RESIDENTIAL (R-1)
5958103300	ATIENZA RUBEN R&LIZABETH N	2268 CORTE SAN SIMEON	CHULA VISTA CA	91914	SINGLE FAMILY RESIDENTIAL (R-1)

Salt Creek Substation Project - Property Owners within 300 feet

APN	OWNER NAME	MAILING ADDRESS	CITY, STATE	ZIP CODE	PROPERTY USE TYPE
5958103400	AGUILAR PEDRO&MARTINA	2264 CORTE SAN SIMEON	CHULA VISTA CA	91914	SINGLE FAMILY RESIDENTIAL (R-1)
5958103500	HERNANDEZ AXEL I&LINDA L	428 PLAZA CALIMAR	CHULA VISTA CA	91914	SINGLE FAMILY RESIDENTIAL (R-1)
5958103600	LONJERS JAMES P&YUMI M	2256 CORTE SAN SIMEON	CHULA VISTA CA	91914	SINGLE FAMILY RESIDENTIAL (R-1)
5958103700	ROMERO JUAN E&MARIA J	2252 CORTE SAN SIMEON	CHULA VISTA CA	91914	SINGLE FAMILY RESIDENTIAL (R-1)
5958103800	ROMERO JUAN E&GONZALEZ MARIA J R	2248 CORTE SAN SIMEON	CHULA VISTA CA	91914	SINGLE FAMILY RESIDENTIAL (R-1)
5958103900	BLAND KIET D	2242 CORTE SAN SIMEON	CHULA VISTA CA	91914	SINGLE FAMILY RESIDENTIAL (R-1)
5958105300	SAN MIGUEL RANCH MASTER ASSOCIATION	401 CALLE LA MARINA E	CHULA VISTA CA	91914	SPECIAL AND/OR MISC.
5958110500	HILL JAMES R&CONIC-HILL SHALAWN	351 PLAZA PARAISO	CHULA VISTA CA	91914	SINGLE FAMILY RESIDENTIAL (R-1)
5958110600	MASICLAT NOLAN D&CARMENSITA S	355 PLAZA PARAISO	CHULA VISTA CA	91914	SINGLE FAMILY RESIDENTIAL (R-1)
5958110700	ROSSINI RICHARD TRUST 10-01-12	3812 PARK BLVD 404	SAN DIEGO CA	92103	SINGLE FAMILY RESIDENTIAL (R-1)
5958110800	QUIAMBAO VICTORINO&ERLINDA M	365 PLAZA PARAISO	CHULA VISTA CA	91914	SINGLE FAMILY RESIDENTIAL (R-1)
5958110900	EDWARDS LORNA G	371 PLAZA PARAISO	CHULA VISTA CA	91914	SINGLE FAMILY RESIDENTIAL (R-1)
5958201600	VALERA ARISTEO B&AGATHA S	446 AVENIDA GABRIEL	CHULA VISTA CA	91914	SINGLE FAMILY RESIDENTIAL (R-1)
5958201700	HADGU GESS D	5627 N CAMPBELL AVE 1	CHICAGO IL	60659	SINGLE FAMILY RESIDENTIAL (R-1)
5958201800	ALCARAZ ROSSANA Y TRUST 08-08-11	16060 BLAZEWOOD WAY	SAN DIEGO CA	92127	SINGLE FAMILY RESIDENTIAL (R-1)
5958201900	KNOX JOHN T&ALMA L	434 AVENIDA GABRIEL	CHULA VISTA CA	91914	SINGLE FAMILY RESIDENTIAL (R-1)
5958202000	LOMBOY CELSO D&AMELIA V	430 AVENIDA GABRIEL	CHULA VISTA CA	91914	SINGLE FAMILY RESIDENTIAL (R-1)
5958202100	REDFIELD BRADLEY&MICHELLE S	426 AVENIDA GABRIEL	CHULA VISTA CA	91914	SINGLE FAMILY RESIDENTIAL (R-1)
5958202200	ESQUER RIGOBERTO&BUSTAMANTE-ESQUER CECILIA	422 AVENIDA GABRIEL	CHULA VISTA CA	91914	SINGLE FAMILY RESIDENTIAL (R-1)
5958202300	CAIGA GILFRED J	418 AVENIDA GABRIEL	CHULA VISTA CA	91914	SINGLE FAMILY RESIDENTIAL (R-1)
5958202400	PHAM D YOUNG	414 AVENIDA GABRIEL	CHULA VISTA CA	91914	SINGLE FAMILY RESIDENTIAL (R-1)
5958202500	HILEY DAMIAN F&LOURDES W	197 AVENIDA ALTAMIRA	CHULA VISTA CA	91914	SINGLE FAMILY RESIDENTIAL (R-1)
5958202600	SANPEDRO LARRY L&ELEANOR	2253 CALLE CATARINA	CHULA VISTA CA	91914	SINGLE FAMILY RESIDENTIAL (R-1)
5958202700	TOLENTINO NATHANIEL P&MARITZA A	2257 CALLE CATARINA	CHULA VISTA CA	91914	SINGLE FAMILY RESIDENTIAL (R-1)
5958204800	SANFILIPPO KEITH&JENEE	2250 CORTE BAUTISTA	CHULA VISTA CA	91914	SINGLE FAMILY RESIDENTIAL (R-1)
5958204900	CHASE PETER&LAURA M	24160 N PATUXENT BEACH RD	CALIFORNIA MD	20619	SINGLE FAMILY RESIDENTIAL (R-1)
5958205300	JIMENEZ FAMILY TRUST 05-17-05	2302 J AVE	NATIONAL CITY CA	91950	SINGLE FAMILY RESIDENTIAL (R-1)
5958205400	ESPINOZA MOISES&MEGAN E	433 AVENIDA GABRIEL	CHULA VISTA CA	91914	SINGLE FAMILY RESIDENTIAL (R-1)
5958205500	TELLO RUBEN&MARIA	429 AVENIDA GABRIEL	CHULA VISTA CA	91914	SINGLE FAMILY RESIDENTIAL (R-1)
5958205600	CHUNG IN HWAN&MIN KYUNG WON	425 AVENIDA GABRIEL	CHULA VISTA CA	91914	SINGLE FAMILY RESIDENTIAL (R-1)
5958205700	PARK LEO&MIAE	421 AVENIDA GABRIEL	CHULA VISTA CA	91914	SINGLE FAMILY RESIDENTIAL (R-1)
5958206100	SAN MIGUEL RANCH MASTER ASSN	401 CALLE LA MARINA E	CHULA VISTA CA	91914	SPECIAL AND/OR MISC.
5958206200	SAN MIGUEL RANCH MASTER ASSN	401 CALLE LA MARINA E	CHULA VISTA CA	91914	SPECIAL AND/OR MISC.
5958206300	SAN MIGUEL RANCH MASTER ASSN	401 CALLE LA MARINA E	CHULA VISTA CA	91914	SPECIAL AND/OR MISC.
5958206600	SAN MIGUEL RANCH MASTER ASSN	401 CALLE LA MARINA E	CHULA VISTA CA	91914	SPECIAL AND/OR MISC.
5958206900	SAN MIGUEL RANCH MASTER ASSN	401 CALLE LA MARINA E	CHULA VISTA CA	91914	SPECIAL AND/OR MISC.
5958207000	SAN MIGUEL RANCH MASTER ASSN	401 CALLE LA MARINA E	CHULA VISTA CA	91914	SPECIAL AND/OR MISC.
5958211900	MALONG DANIEL E&ROSEMARIE G	2242 CALLE FERNANDO	CHULA VISTA CA	91914	SINGLE FAMILY RESIDENTIAL (R-1)
5958212000	ANDERSON LIVING TRUST 03-02-04	2238 CALLE FERNANDO	CHULA VISTA CA	91914	SINGLE FAMILY RESIDENTIAL (R-1)
5958212100	ESCAMILLA ARTURO A&MARIA A	2234 CALLE FERNANDO	CHULA VISTA CA	91914	SINGLE FAMILY RESIDENTIAL (R-1)
5958212200	HOLLINGSWORTH NANCY D&JAMES R	24 N OAKLAND ST	ARLINGTON VA	22203	SINGLE FAMILY RESIDENTIAL (R-1)
5958212300	GONZALES GUSTAVO&GUADALUPE A	2845 GATE TWO PL	CHULA VISTA CA	91914	SINGLE FAMILY RESIDENTIAL (R-1)
5958212400	DURAZO LUIS E	458 AVENIDA GABRIEL	CHULA VISTA CA	91914	SINGLE FAMILY RESIDENTIAL (R-1)
5958212500	HORNER DAVID R&LETICIA	454 AVENIDA GABRIEL	CHULA VISTA CA	91914	SINGLE FAMILY RESIDENTIAL (R-1)
5958212600	BIHLER GARY&BLANCA	450 AVENIDA GABRIEL	CHULA VISTA CA	91914	SINGLE FAMILY RESIDENTIAL (R-1)
5958214600	RICHARDSON JOHN&MARITES	2239 CALLE FERNANDO	CHULA VISTA CA	91914	SINGLE FAMILY RESIDENTIAL (R-1)
5958214700	MARTINEZ ALFONSO&CELSA	2235 CALLE FERNANDO	CHULA VISTA CA	91914	SINGLE FAMILY RESIDENTIAL (R-1)
5958214800	SAN MIGUEL RANCH MASTER ASSN	401 CALLE LA MARINA E	CHULA VISTA CA	91914	SPECIAL AND/OR MISC.
5958303100	HAROLDSEN KENT D NSNS LINTZ-HAROLDSEN DAISY FAMILY TRUST 04-23-11	2203 CORTE ANACAPA	CHULA VISTA CA	91914	SINGLE FAMILY RESIDENTIAL (R-1)
5958303200	POLK PHA&KANICA	2207 CORTE ANACAPA	CHULA VISTA CA	91914	SINGLE FAMILY RESIDENTIAL (R-1)
5958303300	DIVINAGRACIA DON O&JADE B	2211 CORTE ANACAPA	CHULA VISTA CA	91914	SINGLE FAMILY RESIDENTIAL (R-1)
5958303400	FARRELL DANIEL L&JEANIFER D	2215 CORTE ANACAPA	CHULA VISTA CA	91914	SINGLE FAMILY RESIDENTIAL (R-1)
5958303500	REYES ESMERALDO S&AIDA G TRS	2221 CORTE ANACAPA	CHULA VISTA CA	91914	SINGLE FAMILY RESIDENTIAL (R-1)
5958303600	BENGSTON KEVIN M&CHRISTINE	2227 CORTE ANACAPA	CHULA VISTA CA	91914	SINGLE FAMILY RESIDENTIAL (R-1)
5958303700	LEADING MORTGAGE SOLUTIONS INC	891 KUHN DR 200	CHULA VISTA CA	91914	SINGLE FAMILY RESIDENTIAL (R-1)

Salt Creek Substation Project - Property Owners within 300 feet

APN	OWNER NAME	MAILING ADDRESS	CITY, STATE	ZIP CODE	PROPERTY USE TYPE
5958303800	WILCOX RYAN&ALEXA	2236 CORTE ANACAPA	CHULA VISTA CA	91914	SINGLE FAMILY RESIDENTIAL (R-1)
5958303900	ZARZOSO FLORENDO P&EMMA R	2232 CORTE ANACAPA	CHULA VISTA CA	91914	SINGLE FAMILY RESIDENTIAL (R-1)
5958304000	FISHER ALLAN D II&ALMA L	2228 CORTE ANACAPA	CHULA VISTA CA	91914	SINGLE FAMILY RESIDENTIAL (R-1)
5958304100	REED LEONARD&BRENDA	2224 CORTE ANACAPA	CHULA VISTA CA	91914	SINGLE FAMILY RESIDENTIAL (R-1)
5958304200	MAGNO CHONA P MWJT KEERAN ROMMYNA M	2220 CORTE ANACAPA	CHULA VISTA CA	91914	SINGLE FAMILY RESIDENTIAL (R-1)
5958304300	POWELL JEREMY&CHANDI	2216 CORTE ANACAPA	CHULA VISTA CA	91914	SINGLE FAMILY RESIDENTIAL (R-1)
5958304400	ZAYAS MARIO&ELSA G	2212 CORTE ANACAPA	CHULA VISTA CA	91914	SINGLE FAMILY RESIDENTIAL (R-1)
5958304800	SAN MIGUEL RANCH MASTER ASSN	401 CALLE LA MARINA E	CHULA VISTA CA	91914	SINGLE FAMILY RESIDENTIAL (R-1)
5958305100	SAN MIGUEL RANCH MASTER ASSN C/O TRIMARK PACIFIC HOMES LP	613 W VALLEY PKWY 270	ESCONDIDO CA	92025	SPECIAL AND/OR MISC.
6430203300	SAN DIEGO COUNTY WATER AUTHORITY RIGHT-OF-WAY GROUP	4677 OVERLAND AVE	SAN DIEGO CA	92123	UNZONED/OTHER
6430205700	OTAY WATER DISTRICT PUBLIC SERVICES DEPT	2554 SWEETWATER SPRINGS BLVD	SPRING VALLEY CA	91978-2004	UNZONED/OTHER
6430208000	OTAY WATER DISTRICT PUBLIC SERVICES DEPT	2554 SWEETWATER SPRINGS BLVD	SPRING VALLEY CA	91978-2004	UNZONED/OTHER
6430208100	CALIFORNIA DEPT OF TRANSPORTATION DISTRICT 11 ROW DIV	4050 TAYLOR ST	SAN DIEGO CA	92110	UNZONED/OTHER
6430330100	CITY OF CHULA VISTA DEVELOPMENT SVCS DEPT	27 FOURTH AVE	CHULA VISTA CA	91910	UNZONED/OTHER
6430330200	EASTLAKE II COMMUNITY ASSN C/O THE EASTLAKE CO	900 LANE AVE 100	CHULA VISTA CA	91914	SINGLE FAMILY RESIDENTIAL (R-1)
6430400300	CITY OF SAN DIEGO C/O PROPERTY DEPT	202 C ST	SAN DIEGO CA	92101	SPECIAL AND/OR MISC.
6430400600	CITY OF CHULA VISTA DEVELOPMENT SVCS DEPT	27 FOURTH AVE	CHULA VISTA CA	91910	UNZONED/OTHER
6430401900	OLYMPIC POINTE WEST COMMUNITIES LLC HECT SOLBERG/SUSAN DALY	600 BRIARWOOD RD 8F	SAN DIEGO CA	92139	SPECIAL AND/OR MISC.
6430402400	UNITED STATES OLYMPIC COMMITTEE C/O PATRICE MILKOVICH	2800 OLYMPIC PKY	CHULA VISTA CA	91915	SPECIAL AND/OR MISC.
6430402500	UNITED STATES OLYMPIC COMMITTEE C/O PATRICE MILKOVICH	2800 OLYMPIC PKY	CHULA VISTA CA	91915	SPECIAL AND/OR MISC.
6430602500	S L F IV MCMILLIN MILLENIA J V LLC C/O CORKY MCMILLIN REAL ESTATE GR	2750 WOMBLE RD	SAN DIEGO CA	92106	SPECIAL AND/OR MISC.
6430700800	CITY OF CHULA VISTA DEVELOPMENT SVCS DEPT	27 FOURTH AVE	CHULA VISTA CA	91910	UNZONED/OTHER
6430701400	BROOKFIELD SHEA OTAY LLC	12865 POINTE DEL MAR WAY 200	DEL MAR CA	92014	SPECIAL AND/OR MISC.
6430701400	BROOKFIELD SHEA OTAY LLC	12865 POINTE DEL MAR WAY 200	DEL MAR CA	92014	SPECIAL AND/OR MISC.
6430701600	CITY OF CHULA VISTA DEVELOPMENT SVCS DEPT	27 FOURTH AVE	CHULA VISTA CA	91910	UNZONED/OTHER
6430701700	SAN DIEGO GAS&ELECTRIC CO	APPLICANT		0	UNZONED/OTHER
6431200100	CAROLINE SCHOLL FACILITIES PLANNING MGR CHULA VISTA ELEMENTARY SCHOOL DISTRICT	84 EAST J ST	CHULA VISTA CA	91910	UNZONED/OTHER
6431200200	PARKWAY HILLS CHURCH OF THE NAZARENE	1277 EASTLAKE PKWY	CHULA VISTA CA	91915	SPECIAL AND/OR MISC.
6431200900	CAROLINE SCHOLL FACILITIES PLANNING MGR CHULA VISTA ELEMENTARY SCHOOL DISTRICT	84 EAST J ST	CHULA VISTA CA	91910	UNZONED/OTHER
6431300800	ZAZWORSKY DANIEL S&COLLEEN T	1244 TURTLE CAY WAY	CHULA VISTA CA	91915	SINGLE FAMILY RESIDENTIAL (R-1)
6431300900	GERWIN JAMIE A&ESTRELLA K	1242 TURTLE CAY WAY	CHULA VISTA CA	91915	SINGLE FAMILY RESIDENTIAL (R-1)
6431301000	KNHTURT TRUST 02-17-05	826 ORANGE AVE 432	CORONADO CA	92118	SINGLE FAMILY RESIDENTIAL (R-1)
6431301100	MADAMBA ERLANDO A&MERLYN	1238 TURTLE CAY WAY	CHULA VISTA CA	91915	SINGLE FAMILY RESIDENTIAL (R-1)
6431301200	JOHNSON MARK C&ARMIDA L	1236 TURTLE CAY WAY	CHULA VISTA CA	91915	SINGLE FAMILY RESIDENTIAL (R-1)
6431301300	CONTOGENIS REVOCABLE TRUST	1234 TURTLE CAY WAY	CHULA VISTA CA	91915	SINGLE FAMILY RESIDENTIAL (R-1)
6431301400	GUTIERREZ ARTURO&ANITA	1232 TURTLE CAY WAY	CHULA VISTA CA	91915	SINGLE FAMILY RESIDENTIAL (R-1)
6431301500	PADILLA GABRIELA	1230 TURTLE CAY WAY	CHULA VISTA CA	91915	SINGLE FAMILY RESIDENTIAL (R-1)
6431301600	PIMENTEL ANTHONY R&ROSANA P	1228 TURTLE CAY WAY	CHULA VISTA CA	91915	SINGLE FAMILY RESIDENTIAL (R-1)
6431305300	BRANNAM MARIA L	1243 TURTLE CAY WAY	CHULA VISTA CA	91915	SINGLE FAMILY RESIDENTIAL (R-1)
6431305400	ROGERS JACK S&CHIN LAN	1241 TURTLE CAY WAY	CHULA VISTA CA	91915	SINGLE FAMILY RESIDENTIAL (R-1)
6431305500	SANCHEZ BEATRIZ E	349 CAMINO BARCELONA	LA MESA CA	91941	SINGLE FAMILY RESIDENTIAL (R-1)
6431306200	MENDIVIL XOCHITL Q	1040 BAYWOOD CIR A	CHULA VISTA CA	91915	SINGLE FAMILY RESIDENTIAL (R-1)
6431310700	HENSHAW MICHAEL A&ANGELITA C	1250 TURTLE CAY WAY	CHULA VISTA CA	91915	SINGLE FAMILY RESIDENTIAL (R-1)
6431310800	KELLAM LAURAL C	1248 TURTLE CAY WAY	CHULA VISTA CA	91915	SINGLE FAMILY RESIDENTIAL (R-1)
6431310900	VELOZ ARMANDO G&ROSALINA L	374 CANNON GREEN DR	GOLETA CA	93117	SINGLE FAMILY RESIDENTIAL (R-1)

Salt Creek Substation Project - Property Owners within 300 feet

APN	OWNER NAME	MAILING ADDRESS	CITY, STATE	ZIP CODE	PROPERTY USE TYPE
6431311500	MCNABB JACK R III&BONIFACIA A	1255 TURTLE CAY WAY	CHULA VISTA CA	91915	SINGLE FAMILY RESIDENTIAL (R-1)
6431311600	SOLIS LUIS A&ELIZABETH D	2201 WATERWOOD CT	CHULA VISTA CA	91915	SINGLE FAMILY RESIDENTIAL (R-1)
6431312400	MANABAT DITAS C REVOCABLE TRUST	1120 JOSHUA CREEK PL	CHULA VISTA CA	91914	SINGLE FAMILY RESIDENTIAL (R-1)
6431312500	OBUSAN ROQUE S&TERESITA L	2453 GOLFCREST LOOP	CHULA VISTA CA	91915	SINGLE FAMILY RESIDENTIAL (R-1)
6431313300	KANG CHANG SU&CHOI YU JIN	13310 TRAILHEAD PL	SAN DIEGO CA	92129	SINGLE FAMILY RESIDENTIAL (R-1)
6431313400	ALVIR RICHARD&JENNIFER O	1295 BOCA RATON DR	CHULA VISTA CA	91915	SINGLE FAMILY RESIDENTIAL (R-1)
6431313500	BASILIO JOEL&VINA	1297 BOCA RATON DR	CHULA VISTA CA	91915	SINGLE FAMILY RESIDENTIAL (R-1)
6431313600	CHARLES ALBERT E&CARMEN D	1299 BOCA RATON DR	CHULA VISTA CA	91915	SINGLE FAMILY RESIDENTIAL (R-1)
6431313700	ALMEDA ALFREDO B&MELISSA S	1262 TURTLE CAY WAY	CHULA VISTA CA	91915	SINGLE FAMILY RESIDENTIAL (R-1)
6431313800	MACIAS JACINTO G&PATRICIA M REVOCABLE TRUST	1260 TURTLE CAY WAY	CHULA VISTA CA	91915	SINGLE FAMILY RESIDENTIAL (R-1)
6431313900	OBUSAN ROQUE S A&TERESITA L B	2453 GOLFCREST LOOP	CHULA VISTA CA	91915	SINGLE FAMILY RESIDENTIAL (R-1)
6431314000	CARTER MICHAEL B&ANGELA W	1256 TURTLE CAY WAY	CHULA VISTA CA	91915	SINGLE FAMILY RESIDENTIAL (R-1)
6431314100	HENRY WILLIAM H TRUST	1254 TURTLE CAY WAY	CHULA VISTA CA	91915	SINGLE FAMILY RESIDENTIAL (R-1)
6431314200	MARTIN LUCIA G	1252 TURTLE CAY WAY	CHULA VISTA CA	91915	SINGLE FAMILY RESIDENTIAL (R-1)
6431314300	AQUINO BENCHITO J&MARIA N	1294 BOCA RATON DR	CHULA VISTA CA	91915	SINGLE FAMILY RESIDENTIAL (R-1)
6431314400	HILLMAN LISA R	2461 STEAMBOAT SPRINGS CT	CHULA VISTA CA	91915	SINGLE FAMILY RESIDENTIAL (R-1)
6431314500	RYLEY SHANE&ANGELA	1257 TURTLE CAY WAY	CHULA VISTA CA	91915	SINGLE FAMILY RESIDENTIAL (R-1)
6431314600	VENTANAS-CHULA VISTA L P CONS VENTANAS-CHULA VISTA L P C/O BREHM COMMUNITIES	2835 CAMINO DEL RIO S 220	SAN DIEGO CA	92108	SPECIAL AND/OR MISC.
6431700300	EASTLAKE II COMMUNITY ASSN C/O THE EASTLAKE CO	900 LANE AVE 100	CHULA VISTA CA	91914	SINGLE FAMILY RESIDENTIAL (R-1)
6432001000	CADWELL BRADLEY H&KATHRYN	1411 ELMWOOD DR	CHULA VISTA CA	91915	SINGLE FAMILY RESIDENTIAL (R-1)
6432001100	LABASTILLE JANINE	1407 ELMWOOD CT	CHULA VISTA CA	91915	SINGLE FAMILY RESIDENTIAL (R-1)
6432001200	WALTER FAMILY TRUST 07-16-93	1406 ELMWOOD CT	CHULA VISTA CA	91915	SINGLE FAMILY RESIDENTIAL (R-1)
6432001300	MAYER MARLENA M SMJT CONOWITCH KEVIN D	1410 ELMWOOD CT	CHULA VISTA CA	91915	SINGLE FAMILY RESIDENTIAL (R-1)
6432002000	GERSTEN WILLIAM&XOCHITL	2329 BEAR CREEK PL	CHULA VISTA CA	91915	SINGLE FAMILY RESIDENTIAL (R-1)
6432002100	ARAM KENNETH&VALORI	2325 BEAR CREEK PL	CHULA VISTA CA	91915	SINGLE FAMILY RESIDENTIAL (R-1)
6432002200	FERNANDEZ ROLANDO S&OLIVA M UWJT FERNANDEZ MARIA A	1939 CORTE ESCENA	CHULA VISTA CA	91914	SINGLE FAMILY RESIDENTIAL (R-1)
6432002300	PIERCE DAVID J&HELEN C REVOCABLE 2001 TRUST	2328 BEAR CREEK PL	CHULA VISTA CA	91915	SINGLE FAMILY RESIDENTIAL (R-1)
6432002900	WAUD EARL&PATRICIA 2006 TRUST	1432 KNOLLWOOD PL	CHULA VISTA CA	91915	SINGLE FAMILY RESIDENTIAL (R-1)
6432003000	PRICE LEROY E JR&JULIA H 2009 REVOCABLE TRUST	1436 KNOLLWOOD PL	CHULA VISTA CA	91915	SINGLE FAMILY RESIDENTIAL (R-1)
6432003100	OTTO FAMILY TRUST	1440 KNOLLWOOD PL	CHULA VISTA CA	91915	SINGLE FAMILY RESIDENTIAL (R-1)
6432003200	NAZARIO JORGE M&ELIZABETH	1444 KNOLLWOOD PL	CHULA VISTA CA	91915	SINGLE FAMILY RESIDENTIAL (R-1)
6432004200	EASTLAKE DEV CO CONS EASTLAKE DEV CO	900 LANE AVE 100	CHULA VISTA CA	91914	SPECIAL AND/OR MISC.
6432010100	SERRANO FERNANDO A&TERESITA E	1448 KNOLLWOOD PL	CHULA VISTA CA	91915	SINGLE FAMILY RESIDENTIAL (R-1)
6432010200	RANAZZO ANDREW V&JANG HWEI-JUAN REVOC FAMILY LIVING TRUST	1452 KNOLLWOOD PL	CHULA VISTA CA	91915	SINGLE FAMILY RESIDENTIAL (R-1)
6432010300	HAWLEY DANIEL P&AKEMI K	1456 KNOLLWOOD DR	CHULA VISTA CA	91915	SINGLE FAMILY RESIDENTIAL (R-1)
6432010400	NGUYEN TRUNG CHANH&LE ANGELA	1460 KNOLLWOOD PL	CHULA VISTA CA	91915	SINGLE FAMILY RESIDENTIAL (R-1)
6432010500	GOUTHIER CHERI M TRUST 06-28-07	2946 BABBLING BROOK RD	CHULA VISTA CA	91914	SINGLE FAMILY RESIDENTIAL (R-1)
6432010600	DAVIS FAMILY TRUST 03-19-07	1468 KNOLLWOOD PL	CHULA VISTA CA	91915	SINGLE FAMILY RESIDENTIAL (R-1)
6432010700	ROME CAPITAL GROUP LLC	1041 MARKET ST 101	SAN DIEGO CA	92101	SINGLE FAMILY RESIDENTIAL (R-1)
6432010800	CALAPAN GODFREY D	1476 KNOLLWOOD PL	CHULA VISTA CA	91915	SINGLE FAMILY RESIDENTIAL (R-1)
6432010900	DISHAROON LARRY D&LAURA L REVOCABLE 2002 TRUST	178 AVENIDA ALTAMIRA	CHULA VISTA CA	91914	SINGLE FAMILY RESIDENTIAL (R-1)
6432312800	GARCIA GABRIEL	2314 PEACOCK VALLEY RD	CHULA VISTA CA	91915	SINGLE FAMILY RESIDENTIAL (R-1)
6432312900	GONZALES CARLOS K&DOLORES A	2310 PEACOCK VALLEY RD	CHULA VISTA CA	91915	SINGLE FAMILY RESIDENTIAL (R-1)
6432313000	BURNS J C JAMES	2306 PEACOCK VALLEY RD	CHULA VISTA CA	91915	SINGLE FAMILY RESIDENTIAL (R-1)
6432313100	TROPP DEAN W JR&DENISE M	2302 PEACOCK VALLEY RD	CHULA VISTA CA	91915	SINGLE FAMILY RESIDENTIAL (R-1)
6432317200	EASTLAKE II COMMUNITY ASSN C/O THE EASTLAKE CO	900 LANE AVE 100	CHULA VISTA CA	91914	SPECIAL AND/OR MISC.
6432801600	JOINER WILLIAM B&LIDIA R	1063 FOREST HILL PL	CHULA VISTA CA	91913	SINGLE FAMILY RESIDENTIAL (R-1)
6432802500	OTAY RANCH FIVE COMMUNITY ASSN C/O DON ROSS	350 W ASH ST 730	SAN DIEGO CA	92101	SINGLE FAMILY RESIDENTIAL (R-1)
6433303200	CANIZALEZ ALBERTO&ALIDA S	2061 MC CLOUD RIVER RD	CHULA VISTA CA	91913	SINGLE FAMILY RESIDENTIAL (R-1)
6433303300	PATEL SMIT A&IRENE J G	2062 MC CLOUD RIVER RD	CHULA VISTA CA	91913	SINGLE FAMILY RESIDENTIAL (R-1)
6433303400	KENNEDY JERRY&YOSHIKO H HWJT KENNEDY CRAIG&FELICIA	2058 MC CLOUD RIVER RD	CHULA VISTA CA	91913	SINGLE FAMILY RESIDENTIAL (R-1)
6433303500	PRESLEY JOE A JR	2054 MC CLOUD RIVER RD	CHULA VISTA CA	91913	SINGLE FAMILY RESIDENTIAL (R-1)

Salt Creek Substation Project - Property Owners within 300 feet

APN	OWNER NAME	MAILING ADDRESS	CITY, STATE	ZIP CODE	PROPERTY USE TYPE
6433304700	OTAY RANCH FIVE COMMUNITY ASSN C/O PACIFIC COAST COMMUNITIES	3820 VALLEY CENTRE DR	SAN DIEGO CA	92130	SPECIAL AND/OR MISC.
6433800600	U T R LLC	9787 CRYSTAL RIDGE DR	ESCONDIDO CA	92026	SINGLE FAMILY RESIDENTIAL (R-1)
6433800701	HEKMAN EDWIN D&SUE E	677 E J ST	CHULA VISTA CA	91910	SINGLE FAMILY RESIDENTIAL (R-1)
6433800702	PIERRE JOHN B	1231 ARUBA CV 6	CHULA VISTA CA	91915	SINGLE FAMILY RESIDENTIAL (R-1)
6433800703	LYNN JENNIFER R	1231 ARUBA CV 7	CHULA VISTA CA	91915	SINGLE FAMILY RESIDENTIAL (R-1)
6433800704	MORLETT ARMANDO&MARIA	1231 ARUBA CV 8	CHULA VISTA CA	91915	SINGLE FAMILY RESIDENTIAL (R-1)
6433800705	SANCHEZ NORI	7720 PHILLIPS ST	LAMONT CA	93241	SINGLE FAMILY RESIDENTIAL (R-1)
6433800706	PERCIVAL NASTASSIA M SMJTSCHAEFFER JONATHAN G PMB 274	4364 BONITA RD	BONITA CA	91902	SINGLE FAMILY RESIDENTIAL (R-1)
6433800707	DIAZ LORENA R	1231 ARUBA CV 3	CHULA VISTA CA	91915	SINGLE FAMILY RESIDENTIAL (R-1)
6433800708	CHAVEZ SALVADOR Y&BERTHA	2117 CORTE CONDESA	CHULA VISTA CA	91914	SINGLE FAMILY RESIDENTIAL (R-1)
6433800709	BELTRAN-ORTIZ DARIA Y	1236 ARUBA CV 4	CHULA VISTA CA	91915	SINGLE FAMILY RESIDENTIAL (R-1)
6433800710	RODRIGUEZ ROSEMARY M 2010 TRUST 06-14-10	P O BOX 530	CHULA VISTA CA	91912	SINGLE FAMILY RESIDENTIAL (R-1)
6433800711	PURCELL ERIC&CELENE M	805 ESPERANZA PL	CHULA VISTA CA	91914	SINGLE FAMILY RESIDENTIAL (R-1)
6433800712	PEREZ DAVID A	1236 ARUBA CV 1	CHULA VISTA CA	91915	SINGLE FAMILY RESIDENTIAL (R-1)
6433800713	DELVECCHIO ANTHONY C&TRACI L	1236 ARUBA CV 8	CHULA VISTA CA	91915	SINGLE FAMILY RESIDENTIAL (R-1)
6433800714	ESPINOSA FRANCES A	1236 ARUBA CV 7	CHULA VISTA CA	91915	SINGLE FAMILY RESIDENTIAL (R-1)
6433800715	HANNA ROBERT	1236 ARUBA CV 6	CHULA VISTA CA	91915	SINGLE FAMILY RESIDENTIAL (R-1)
6433800716	GARCIA JUAN F	1236 ARUBA CV 5	CHULA VISTA CA	91915	SINGLE FAMILY RESIDENTIAL (R-1)
6433800717	FARLEY STEPHANIE A	2062 AZURE CV 4	CHULA VISTA CA	91915	SINGLE FAMILY RESIDENTIAL (R-1)
6433800718	HEADLEE KLINT&ARACELI	2062 AZURE CV 3	CHULA VISTA CA	91915	SINGLE FAMILY RESIDENTIAL (R-1)
6433800719	DAVID JONATHAN S	2150 SPRING SKY ST	CHULA VISTA CA	91915	SINGLE FAMILY RESIDENTIAL (R-1)
6433800720	ALAGHA JULIE J 2011 TRUST 05-14-11	670 EL CAJON BLVD	EL CAJON CA	92020	SINGLE FAMILY RESIDENTIAL (R-1)
6433800721	MACIAS MARLA	2062 AZURE CV 8	CHULA VISTA CA	91915	SINGLE FAMILY RESIDENTIAL (R-1)
6433800722	CERVANTES JORGE&SANCHEZ LILIAN	2062 AZURE CV 7	CHULA VISTA CA	91915	SINGLE FAMILY RESIDENTIAL (R-1)
6433800723	DUGGAN ARSENIA	9007 RODEO DR	IRVING TX	75063	SINGLE FAMILY RESIDENTIAL (R-1)
6433800724	CALDERSON VICTOR A&ELWOOD SUSAN	2062 AZURE CV 5	CHULA VISTA CA	91915	SINGLE FAMILY RESIDENTIAL (R-1)
6433800901	SCHULMAN MATTHEW J SWJT CUSGUEN KAREN	1217 ARUBA CV 5	CHULA VISTA CA	91915	SINGLE FAMILY RESIDENTIAL (R-1)
6433800902	DAVIS DON T&SHEILA R REVOCABLE TRUST 10-04-07	1455 KLAMATH DR	CHULA VISTA CA	91913	SINGLE FAMILY RESIDENTIAL (R-1)
6433800903	VIRGILIO MANUEL A&HILDA S REVOCABLE 2012 TRUST 08-03-12	P O BOX 85376	SAN DIEGO CA	92186	SINGLE FAMILY RESIDENTIAL (R-1)
6433800904	LEANO FAMILY LIVING TRUST NO 1 10-19-05	1217 ARUBA CV 8	CHULA VISTA CA	91915	SINGLE FAMILY RESIDENTIAL (R-1)
6433800905	CINTRON RAQUEL LIVING TRUST	1217 ARUBA CV 1	CHULA VISTA CA	91915	SINGLE FAMILY RESIDENTIAL (R-1)
6433800906	NAKAIMA DANIEL K	1217 ARUBA CV 2	CHULA VISTA CA	91915	SINGLE FAMILY RESIDENTIAL (R-1)
6433800907	ROSS ANTHONY P	1217 ARUBA CV 3	CHULA VISTA CA	91915	SINGLE FAMILY RESIDENTIAL (R-1)
6433800908	ALIM JACQUELINE	1217 ARUBA CV 4	CHULA VISTA CA	91915	SINGLE FAMILY RESIDENTIAL (R-1)
6433800909	BELTRAN-ORTIZ DARIA Y	1220 ARUBA CV 4	CHULA VISTA CA	91915	SINGLE FAMILY RESIDENTIAL (R-1)
6433800910	BROOKS JASON&LAURA	1220 ARUBA CV 3	CHULA VISTA CA	91915	SINGLE FAMILY RESIDENTIAL (R-1)
6433800911	MILLS KRISTAJAI S&MARY C	1220 ARUBA CV 2	CHULA VISTA CA	91915	SINGLE FAMILY RESIDENTIAL (R-1)
6433800912	SOTELO IRMA SWJT SOTELO ADRIANA	1220 ARUBA CV 1	CHULA VISTA CA	91915	SINGLE FAMILY RESIDENTIAL (R-1)
6433800913	DOMINGUEZ JUAN J	1220 ARUBA CV 8	CHULA VISTA CA	91915	SINGLE FAMILY RESIDENTIAL (R-1)
6433800914	LOPEZ ENRIQUE&GLADYS	1220 ARUBA CV 7	CHULA VISTA CA	91915	SINGLE FAMILY RESIDENTIAL (R-1)
6433800915	EUGLEY WALTER K&CRYSTAL L	1220 ARUBA CV 6	CHULA VISTA CA	91915	SINGLE FAMILY RESIDENTIAL (R-1)
6433800916	VILLARREAL ADAM&MARGARITA	1220 ARUBA CV 5	CHULA VISTA CA	91915	SINGLE FAMILY RESIDENTIAL (R-1)
6433800917	STRATTON DARREB&JOANNE	1203 ARUBA CV 1	CHULA VISTA CA	91915	SINGLE FAMILY RESIDENTIAL (R-1)
6433800918	BELTRAN-ORTIZ DARIA Y	1203 ARUBA CV 2	CHULA VISTA CA	91915	SINGLE FAMILY RESIDENTIAL (R-1)
6433800919	SRISOURAJ JENNIFER M	1203 ARUBA CV 3	CHULA VISTA CA	91915	SINGLE FAMILY RESIDENTIAL (R-1)
6433800920	MONTANEZ GABRIEL O L&PARTIDA JESSICA D L	1203 ARUBA CV 4	CHULA VISTA CA	91915	SINGLE FAMILY RESIDENTIAL (R-1)
6433800921	BRAXTON CRAIG J	1206 ARUBA CV 1	CHULA VISTA CA	91915	SINGLE FAMILY RESIDENTIAL (R-1)
6433800922	SAAVEDRA GABRIEL G <AKA GONZALEZ-SAAVEDRA GABRIEL>	2865 RAMBLING VISTA RD	CHULA VISTA CA	91915	SINGLE FAMILY RESIDENTIAL (R-1)
6433800923	SANTOS ROBIN C	1206 ARUBA CV 3	CHULA VISTA CA	91915	SINGLE FAMILY RESIDENTIAL (R-1)
6433800924	BARRETO GUSTAVO I	1846 WHITNEY WAY	EL CENTRO CA	92243	SINGLE FAMILY RESIDENTIAL (R-1)
6433801001	CORRAL RUBEN	2057 BARBADOS CV 5	CHULA VISTA CA	91915	SINGLE FAMILY RESIDENTIAL (R-1)
6433801002	LEWIS DARRELL	2057 BARBADOS CV 6	CHULA VISTA CA	91915	SINGLE FAMILY RESIDENTIAL (R-1)
6433801003	BALSLEY FAMILY 2011 TRUST 11-10-11	5272 BARSTOW ST	SAN DIEGO CA	92117	SINGLE FAMILY RESIDENTIAL (R-1)
6433801004	CARREON JOSEPH	2057 BARBADOS CV 8	CHULA VISTA CA	91915	SINGLE FAMILY RESIDENTIAL (R-1)

Salt Creek Substation Project - Property Owners within 300 feet

APN	OWNER NAME	MAILING ADDRESS	CITY, STATE	ZIP CODE	PROPERTY USE TYPE
6433801005	BYRNES ELAINE TRUST 04-25-05	2057 BARBADOS CV 1	CHULA VISTA CA	91915	SINGLE FAMILY RESIDENTIAL (R-1)
6433801006	CHIN MARTHA M M	2057 BARBADOS CV 2	CHULA VISTA CA	91915	SINGLE FAMILY RESIDENTIAL (R-1)
6433801007	HERNANDEZ DAVID A&XIONG KAO N	2057 BARBADOS CV 3	CHULA VISTA CA	91915	SINGLE FAMILY RESIDENTIAL (R-1)
6433801008	MITCHELL MARGUERITA SMJT MITCHELL ROBERT W	2057 BARBADOS CV 4	CHULA VISTA CA	91915	SINGLE FAMILY RESIDENTIAL (R-1)
6433801009	HEINONEN MATTHEW&MELINA NSNS HEINONEN MATTHEW	2060 BARBADOS CV 5	CHULA VISTA CA	91915	SINGLE FAMILY RESIDENTIAL (R-1)
6433801010	SONNIER SCOTT	2060 BARBADOS CV 6	CHULA VISTA CA	91915	SINGLE FAMILY RESIDENTIAL (R-1)
6433801011	AVALOS HECTOR A JR&MICHELLE	2060 BARBADOS CV 7	CHULA VISTA CA	91915	SINGLE FAMILY RESIDENTIAL (R-1)
6433801012	LI LING	7467 MISSION GORGE RD 2	SANTEE CA	92071	SINGLE FAMILY RESIDENTIAL (R-1)
6433801013	GIBBS GERALDINE	2060 BARBADOS CV 1	CHULA VISTA CA	91915	SINGLE FAMILY RESIDENTIAL (R-1)
6433801014	DEIRANIEH LAMISE	968 SONGBIRD LN	BONITA CA	91902	SINGLE FAMILY RESIDENTIAL (R-1)
6433801015	STEPHENSON DANA J	2060 BARBADOS CV 3	CHULA VISTA CA	91915	SINGLE FAMILY RESIDENTIAL (R-1)
6433801016	SADLER KAORI N	14897 SW HUNTWOOD CT	PORTLAND OR	97224	SINGLE FAMILY RESIDENTIAL (R-1)
6433801101	WILMORE TONYA	2092 BARBADOS CV 4	CHULA VISTA CA	91915	SINGLE FAMILY RESIDENTIAL (R-1)
6433801102	HAMMETT MICHAEL K&LYDIA C	7315 CASPER DR	SAN DIEGO CA	92119	SINGLE FAMILY RESIDENTIAL (R-1)
6433801103	CONRADY SANDRA M 11-19-03	2092 BARBADOS CV 2	CHULA VISTA CA	91915	SINGLE FAMILY RESIDENTIAL (R-1)
6433801104	COLLIER RENEE I	2092 BARBADOS CV 1	CHULA VISTA CA	91915	SINGLE FAMILY RESIDENTIAL (R-1)
6433801105	FORONDA JAYNER E&CARINA H	9979 RIO SAN DIEGO DR 124	SAN DIEGO CA	92108	SINGLE FAMILY RESIDENTIAL (R-1)
6433801106	TAMAYO MARTIN	1678 WHITSETT DR	EL CAJON CA	92020	SINGLE FAMILY RESIDENTIAL (R-1)
6433801107	KUSANO RITSUKO SEPARATE PROPERTY TRUST 09-10-98	4050 JOHN ST	SAN DIEGO CA	92106	SINGLE FAMILY RESIDENTIAL (R-1)
6433801108	MANINGAS MINA C L	2092 BARBADOS CV 5	CHULA VISTA CA	91915	SINGLE FAMILY RESIDENTIAL (R-1)
6433801109	SIKUTE DAVID&JEAN	2074 BARBADOS CV 1	CHULA VISTA CA	91915	SINGLE FAMILY RESIDENTIAL (R-1)
6433801110	PHILLIPS RANDY W JR WDNS SMITH ESPERANZA L	2074 BARBADOS CV 2	CHULA VISTA CA	91915	SINGLE FAMILY RESIDENTIAL (R-1)
6433801111	CAMACHO PAUL	2074 BARBADOS CV 3	CHULA VISTA CA	91915	SINGLE FAMILY RESIDENTIAL (R-1)
6433801112	HERNANDEZ GLORIA MWSO HURTADO CELINA	2074 BARBADOS CV 4	CHULA VISTA CA	91915	SINGLE FAMILY RESIDENTIAL (R-1)
6433801113	HOLLOWAY BRAINARD	1165 LATIGO CV 4	CHULA VISTA CA	91915	SINGLE FAMILY RESIDENTIAL (R-1)
6433801114	RUSH LOVIE	1165 LATIGO CV 3	CHULA VISTA CA	91915	SINGLE FAMILY RESIDENTIAL (R-1)
6433801115	HANNA WALID&ALHIM	1165 LATIGO CV 2	CHULA VISTA CA	91915	SINGLE FAMILY RESIDENTIAL (R-1)
6433801116	PETTY JEFFREY&KATHRYN S	1165 LATIGO CV 1	CHULA VISTA CA	91915	SINGLE FAMILY RESIDENTIAL (R-1)
6433801117	MACDONALD ANNA L	1165 LATIGO CV 8	CHULA VISTA CA	91915	SINGLE FAMILY RESIDENTIAL (R-1)
6433801118	RAMIREZ JOSE	1165 LATIGO CV 7	CHULA VISTA CA	91915	SINGLE FAMILY RESIDENTIAL (R-1)
6433801119	BERUMEN CARMEN	1165 LATIGO CV 6	CHULA VISTA CA	91915	SINGLE FAMILY RESIDENTIAL (R-1)
6433801120	PARKER TYRONE&RYOKO	1165 LATIGO CV 5	CHULA VISTA CA	91915	SINGLE FAMILY RESIDENTIAL (R-1)
6433801121	ALCALDE RAUL G	2071 BARBADOS CV 5	CHULA VISTA CA	91915	SINGLE FAMILY RESIDENTIAL (R-1)
6433801122	ESTRADA APOLO C JR	2071 BARBADOS CV 6	CHULA VISTA CA	91915	SINGLE FAMILY RESIDENTIAL (R-1)
6433801123	MEHRARA FARAH	2071 BARBADOS CV 7	CHULA VISTA CA	91915	SINGLE FAMILY RESIDENTIAL (R-1)
6433801124	CAYETANO MICHELLE O	2071 BARBADOS CV 8	CHULA VISTA CA	91915	SINGLE FAMILY RESIDENTIAL (R-1)
6433801125	MCCARTHY SHAWN	2071 BARBADOS CV 1	CHULA VISTA CA	91915	SINGLE FAMILY RESIDENTIAL (R-1)
6433801126	FORTUNE ELEVEN INC	7862 FIRESTONE BLVD	DOWNEY CA	90241	SINGLE FAMILY RESIDENTIAL (R-1)
6433801127	REZA FAMILY TRUST 03-26-13	11399 EASTVIEW PT	SAN DIEGO CA	92131	SINGLE FAMILY RESIDENTIAL (R-1)
6433801128	YU YIZHOU&WU HONG EMILY	1904 ROBERT DR	CHAMPAIGN IL	61821	SINGLE FAMILY RESIDENTIAL (R-1)
6433801201	ALVAREZ LUIS A&ALICIA	1147 LATIGO CV 5	CHULA VISTA CA	91915	SINGLE FAMILY RESIDENTIAL (R-1)
6433801202	KRIEGER ROBERT O JR&BEVERLY A REVOCABLE TRUST 04-30-99	40452 DOLERITA AVE	FREMONT CA	94539	SINGLE FAMILY RESIDENTIAL (R-1)
6433801203	FELIX-MENDOZA SYLVIA	1147 LATIGO CV 7	CHULA VISTA CA	91915	SINGLE FAMILY RESIDENTIAL (R-1)
6433801204	JARAMILLO CRISTINA M	1147 LATIGO CV 8	CHULA VISTA CA	91915	SINGLE FAMILY RESIDENTIAL (R-1)
6433801205	HENNINGER FREDERICK M	1147 LATIGO CV 1	CHULA VISTA CA	91915	SINGLE FAMILY RESIDENTIAL (R-1)
6433801206	GARCIA ENRIQUE A&ERICA D	1147 LATIGO CV 2	CHULA VISTA CA	91915	SINGLE FAMILY RESIDENTIAL (R-1)
6433801207	MCBRIDE MICHAEL	1147 LATIGO CV 3	CHULA VISTA CA	91915	SINGLE FAMILY RESIDENTIAL (R-1)
6433801208	SANTANA DWAYNE D&TASHINDA J	1147 LATIGO CV 4	CHULA VISTA CA	91915	SINGLE FAMILY RESIDENTIAL (R-1)
6433801209	SALDIVAR MONICA L	3712 MAIN ST 179	CHULA VISTA CA	91911	SINGLE FAMILY RESIDENTIAL (R-1)
6433801210	NOSTRATES DOLORES	1142 LATIGO CV 3	CHULA VISTA CA	91915	SINGLE FAMILY RESIDENTIAL (R-1)
6433801211	BUHAIN MOISES A&VERGARA ROSETTE T	2986 DEMETER WAY	SAN DIEGO CA	92139	SINGLE FAMILY RESIDENTIAL (R-1)
6433801212	DAVIS-DEVILLE FAMILY REVOCABLE TRUST 12-20-01	46 APPLETON ST	BOSTON MA	02116	SINGLE FAMILY RESIDENTIAL (R-1)
6433801213	BLANCO CONRAD M	1142 LATIGO CV 8	CHULA VISTA CA	91915	SINGLE FAMILY RESIDENTIAL (R-1)
6433801214	WILLIAMS JOSEPHINE	1142 LATIGO CV 7	CHULA VISTA CA	91915	SINGLE FAMILY RESIDENTIAL (R-1)
6433801215	MARTINEZ ALEJANDRO&LUZ M	1142 LATIGO CV 6	CHULA VISTA CA	91915	SINGLE FAMILY RESIDENTIAL (R-1)

Salt Creek Substation Project - Property Owners within 300 feet

APN	OWNER NAME	MAILING ADDRESS	CITY, STATE	ZIP CODE	PROPERTY USE TYPE
6433801216	NOGUERA EARL L	1142 LATIGO CV 5	CHULA VISTA CA	91915	SINGLE FAMILY RESIDENTIAL (R-1)
6433801301	VASQUEZ FERNANDO&ERIKA	1126 LATIGO CV 4	CHULA VISTA CA	91915	SINGLE FAMILY RESIDENTIAL (R-1)
6433801302	GARCIA MYRA L	14290 SPRING CREST DR	CHINO HILLS CA	91709	SINGLE FAMILY RESIDENTIAL (R-1)
6433801303	STRUCTURED ASSET INVESTMENT LOAN TRUST 2005-8 C/O JPMORGAN CHASE BANK	800 BROOKSEGE BLVD	WESTERVILLE OH	43081	SINGLE FAMILY RESIDENTIAL (R-1)
6433801304	LOPEZ LUIS A	1126 LATIGO CV 1	CHULA VISTA CA	91915	SINGLE FAMILY RESIDENTIAL (R-1)
6433801305	RICHARDSON MICHAELA	1126 LATIGO CV 8	CHULA VISTA CA	91915	SINGLE FAMILY RESIDENTIAL (R-1)
6433801306	MENDOZA RICHARD	1126 LATIGO CV 7	CHULA VISTA CA	91915	SINGLE FAMILY RESIDENTIAL (R-1)
6433801307	CABALLA JENNIFER P	1126 LATIGO CV 6	CHULA VISTA CA	91915	SINGLE FAMILY RESIDENTIAL (R-1)
6433801308	SANCHEZ GUILLERMO	1126 LATIGO CV 5	CHULA VISTA CA	91915	SINGLE FAMILY RESIDENTIAL (R-1)
6433801309	FENGER STEVEN E&ANGELITA C	1123 LATIGO CV 5	CHULA VISTA CA	91915	SINGLE FAMILY RESIDENTIAL (R-1)
6433801310	KING FAMILY TRUST 02-23-13	1607 CREST DR	EL CAJON CA	92024	SINGLE FAMILY RESIDENTIAL (R-1)
6433801311	WEAVER-GRIFFIN ROBERT J&MENDOZA ERIKA A	1123 LATIGO CV 7	CHULA VISTA CA	91915	SINGLE FAMILY RESIDENTIAL (R-1)
6433801312	HORNER MANUE D&CAMPOS ZOILA	1123 LATIGO CV 8	CHULA VISTA CA	91915	SINGLE FAMILY RESIDENTIAL (R-1)
6433801313	ODELL TRACY&CAROLINA	2588 CEDAR GROVE CT	CHULA VISTA CA	91915	SINGLE FAMILY RESIDENTIAL (R-1)
6433801314	ARELLANO MARIO L&CHARITY A	3645 BONITA RANCH CT	BONITA CA	91902	SINGLE FAMILY RESIDENTIAL (R-1)
6433801315	GARCIA GEORGE A&HALL-GARCIA KRISTINE	1123 LATIGO CV 3	CHULA VISTA CA	91915	SINGLE FAMILY RESIDENTIAL (R-1)
6433801316	RASCON ANGELO C&LARISSA	1123 LATIGO CV 4	CHULA VISTA CA	91915	SINGLE FAMILY RESIDENTIAL (R-1)
6433801317	RODRIGUEZ MARIA R	1101 LATIGO CV 5	CHULA VISTA CA	91915	SINGLE FAMILY RESIDENTIAL (R-1)
6433801318	VALADEZ CARMEN	1101 LATIGO CV 6	CHULA VISTA CA	91915	SINGLE FAMILY RESIDENTIAL (R-1)
6433801319	PARANI ROSALIND F SWJT BARUELO AMELIA R	1101 LATIGO CV 7	CHULA VISTA CA	91915	SINGLE FAMILY RESIDENTIAL (R-1)
6433801320	MOFFITT PATRICIA TRUST 03-12-04	1101 LATIGO CV 8	CHULA VISTA CA	91915	SINGLE FAMILY RESIDENTIAL (R-1)
6433801321	PEREZ LILIANA	385 WINDJAMMER CIR	CHULA VISTA CA	91910	SINGLE FAMILY RESIDENTIAL (R-1)
6433801322	ESCOBEDO MYRNA	1101 LATIGO CV 2	CHULA VISTA CA	91915	SINGLE FAMILY RESIDENTIAL (R-1)
6433801323	MINOR LOURDES Y	1101 LATIGO CV 3	CHULA VISTA CA	91915	SINGLE FAMILY RESIDENTIAL (R-1)
6433801324	RODRIGUEZ KENDRICK U&ANN S	1101 LATIGO CV 4	CHULA VISTA CA	91915	SINGLE FAMILY RESIDENTIAL (R-1)
6433801401	SANDOVAL MARCOS&CAITLIN N	2045 BARBADOS CV 8	CHULA VISTA CA	91915	SINGLE FAMILY RESIDENTIAL (R-1)
6433801402	ARIN YAMAN	12501 EL CAMINO REAL A	SAN DIEGO CA	92130	SINGLE FAMILY RESIDENTIAL (R-1)
6433801403	MCCORMICK BIENVENIDA G	1201 TRAPANI CV 2	CHULA VISTA CA	91915	SINGLE FAMILY RESIDENTIAL (R-1)
6433801404	TERRAZAS NOHEMY	1201 TRAPANI CV 1	CHULA VISTA CA	91915	SINGLE FAMILY RESIDENTIAL (R-1)
6433801405	ESQUIVIAS RICARDO	1352 LONG VIEW DR	CHULA VISTA CA	91915	SINGLE FAMILY RESIDENTIAL (R-1)
6433801406	HUGGINS LAUREL 2010 TRUST 10-25-10	1201 TRAPANI CV 7	CHULA VISTA CA	91915	SINGLE FAMILY RESIDENTIAL (R-1)
6433801407	SMITH AMY IRENE	1201 TRAPANI CV 6	CHULA VISTA CA	91915	SINGLE FAMILY RESIDENTIAL (R-1)
6433801408	REGALADO MARTHA	1201 TRAPANI CV 5	CHULA VISTA CA	91915	SINGLE FAMILY RESIDENTIAL (R-1)
6433801409	GUTIERREZ MARITZA M	1221 TRAPANI CV 4	CHULA VISTA CA	91915	SINGLE FAMILY RESIDENTIAL (R-1)
6433801410	AGUILAR IGNACIO R&SANDOVAL GLORIA	1221 TRAPANI CV 3	CHULA VISTA CA	91915	SINGLE FAMILY RESIDENTIAL (R-1)
6433801411	KHEDER FAMILY TRUST 02-22-06	554 REISLING TER	CHULA VISTA CA	91913	SINGLE FAMILY RESIDENTIAL (R-1)
6433801412	CONDE ALEJANDRA N	1221 TRAPANI CV 1	CHULA VISTA CA	91915	SINGLE FAMILY RESIDENTIAL (R-1)
6433801413	GARRO CARLOS	1221 TRAPANI CV 8	CHULA VISTA CA	91915	SINGLE FAMILY RESIDENTIAL (R-1)
6433801414	CUEVAS JOSE A LIVING 2006 TRUST	1221 TRAPANI CV 7	CHULA VISTA CA	91915	SINGLE FAMILY RESIDENTIAL (R-1)
6433801415	WILLIAMS MARK A	1221 TRAPANI CV 6	CHULA VISTA CA	91915	SINGLE FAMILY RESIDENTIAL (R-1)
6433801416	TORRES JESUS	1221 TRAPANI CV 5	CHULA VISTA CA	91915	SINGLE FAMILY RESIDENTIAL (R-1)
6433801600	WESTERN PACIFIC HOUSING- ANTIGUA LLC	2280 WARDLOW CIR	CORONA CA	92880	SINGLE FAMILY RESIDENTIAL (R-1)
6433801901	RIVERA JUAN JR&GUADALUPE R	1205 CABEZAS CV 4	CHULA VISTA CA	91915	SINGLE FAMILY RESIDENTIAL (R-1)
6433801902	RACELA RICHARD&MILLIE	1205 CABEZAS CV 3	CHULA VISTA CA	91915	SINGLE FAMILY RESIDENTIAL (R-1)
6433801903	MAGTIRA MARK N&RENALYN D	1205 CABEZAS CV 2	CHULA VISTA CA	91915	SINGLE FAMILY RESIDENTIAL (R-1)
6433801904	MENDEZ PATRICIA ELIZONDO	1205 CABEZAS CV 1	CHULA VISTA CA	91915	SINGLE FAMILY RESIDENTIAL (R-1)
6433801905	INIQUEZ CHRISTIAN J SWJT RODRIGUEZ WENDY	1205 CABEZAS CV 8	CHULA VISTA CA	91915	SINGLE FAMILY RESIDENTIAL (R-1)
6433801906	CALEGARI CRAIG M HWJT CALEGARI ALEXANDER L&LEAH S	343 CIRCULO CORONADO	CHULA VISTA CA	91914	SINGLE FAMILY RESIDENTIAL (R-1)
6433801907	FERNANDEZ LARRY&CONTRERAS MARTHA	1205 CABEZAS CV 6	CHULA VISTA CA	91915	SINGLE FAMILY RESIDENTIAL (R-1)
6433801908	KELMAN LAWRENCE S	1205 CABEZAS CV 5	CHULA VISTA CA	91915	SINGLE FAMILY RESIDENTIAL (R-1)
6433801909	FLORES LENY RAGADIO	1227 CABEZAS CV 4	CHULA VISTA CA	91915	SINGLE FAMILY RESIDENTIAL (R-1)
6433801910	GERSTEN THOMAS K SMJT GERSTEN JACK A	1227 CABEZAS CV 3	CHULA VISTA CA	91915	SINGLE FAMILY RESIDENTIAL (R-1)
6433801911	FERNANDEZ CARLOS A	1227 CABEZAS CV 2	CHULA VISTA CA	91915	SINGLE FAMILY RESIDENTIAL (R-1)
6433801912	MENDEZ EDWARD	8986 ALPINE AVE	LA MESA CA	91941	SINGLE FAMILY RESIDENTIAL (R-1)

Salt Creek Substation Project - Property Owners within 300 feet

APN	OWNER NAME	MAILING ADDRESS	CITY, STATE	ZIP CODE	PROPERTY USE TYPE
6433801913	GREGG JEF M	1227 CABEZAS CV 8	CHULA VISTA CA	91915	SINGLE FAMILY RESIDENTIAL (R-1)
6433801914	GOMEZ ANDREW&ISABEL	1227 CABEZAS CV 7	CHULA VISTA CA	91915	SINGLE FAMILY RESIDENTIAL (R-1)
6433801915	ESPINOZA ERNESTO&ANTONIA	4342 LAYMAN AVE	PICO RIVERA CA	90660	SINGLE FAMILY RESIDENTIAL (R-1)
6433801916	DUFFY BENJAMIN J REVOCABLE 2008 TRUST 12-26-08	220 N MAIN ST 600	DAVENPORT IA	52801	SINGLE FAMILY RESIDENTIAL (R-1)
6433801917	REYES RYAN P	1243 CABEZAS CV 4	CHULA VISTA CA	91915	SINGLE FAMILY RESIDENTIAL (R-1)
6433801918	WESTFALL MATTHEW T	1243 CABEZAS CV 3	CHULA VISTA CA	91915	SINGLE FAMILY RESIDENTIAL (R-1)
6433801919	ORIOLA SHANNON	1243 CABEZAS CV 2	CHULA VISTA CA	91915	SINGLE FAMILY RESIDENTIAL (R-1)
6433801920	MCFARLAND FAMILY TRUST 05-19-03	1243 CABEZAS CV 1	CHULA VISTA CA	91915	SINGLE FAMILY RESIDENTIAL (R-1)
6435060300	NEW HOPE COMMUNITY CHURCH OF CHULA VISTA	2720 OLYMPIC PKWY	CHULA VISTA CA	91915	SINGLE FAMILY RESIDENTIAL (R-1)
6435061101	ALEGRIA REAL ESTATE FUND III LLC	444 S CEDROS AVE 235	SOLANA BEACH CA	92075	SINGLE FAMILY RESIDENTIAL (R-1)
6435061102	DEGRAAF PAUL&VALERIE	2723 WILD CHERRY CT	CHULA VISTA CA	91915	SINGLE FAMILY RESIDENTIAL (R-1)
6435061103	SCHMIT ANTHONY J	2725 WILD CHERRY CT	CHULA VISTA CA	91915	SINGLE FAMILY RESIDENTIAL (R-1)
6435061104	ZHAO WEI&LI YAN	13526 SILVER IVY LN	SAN DIEGO CA	92129	SINGLE FAMILY RESIDENTIAL (R-1)
6435061105	ALEGRIA REAL ESTATE FUND III LLC	444 S CEDROS AVE 235	SOLANA BEACH CA	92075	SINGLE FAMILY RESIDENTIAL (R-1)
6435061106	DILLON BRENN A R UWNS DILLON TERESA A	1920 BROADWAY	SAN DIEGO CA	92102	SINGLE FAMILY RESIDENTIAL (R-1)
6435061107	DAI HENG&SUN YAN	8989 HAMPE CT	SAN DIEGO CA	92129	SINGLE FAMILY RESIDENTIAL (R-1)
6435061108	OESCH COREY&REBECCA	1605 WHITE HICKORY PL	CHULA VISTA CA	91915	SINGLE FAMILY RESIDENTIAL (R-1)
6435061109	SUPOSS MISTY A	1607 WHITE HICKORY PL	CHULA VISTA CA	91915	SINGLE FAMILY RESIDENTIAL (R-1)
6435061110	KEE KYLE E	918 KENSINGTON DR	JACKSONVILLE NC	28546	SINGLE FAMILY RESIDENTIAL (R-1)
6435061111	MONROY PAOLA I	1611 WHITE HICKORY PL	CHULA VISTA CA	91915	SINGLE FAMILY RESIDENTIAL (R-1)
6435061112	SWANSON GARY O	1600 WHITE HICKORY PL	CHULA VISTA CA	91915	SINGLE FAMILY RESIDENTIAL (R-1)
6435061113	NG KELVIN BOON SIONG&YING ORIANA PUI LENG	BLK 353 ANG MOKO ST 32 30-143	SINGAPORE SINGAPORE		SINGLE FAMILY RESIDENTIAL (R-1)
6435061114	LOPEZ CYWEL L&KALA S	1604 WHITE HICKORY PL	CHULA VISTA CA	91915	SINGLE FAMILY RESIDENTIAL (R-1)
6435061115	ORTIZ RAMSES	1606 WHITE HICKORY PL	CHULA VISTA CA	91915	SINGLE FAMILY RESIDENTIAL (R-1)
6435061116	SEO HOWARD H	339 TOYON TER	SAN MARCOS CA	92069	SINGLE FAMILY RESIDENTIAL (R-1)
6435061117	AGCARAO VICTORIO&NIEVES FAMILY TRUST 06-15-93	1610 WHITE HICKORY PL	CHULA VISTA CA	91915	SINGLE FAMILY RESIDENTIAL (R-1)
6435061118	TERRY MICHAEL T	2720 SLIPPERY ELM CT	CHULA VISTA CA	91915	SINGLE FAMILY RESIDENTIAL (R-1)
6435061119	FURUKAWA LARRY K&CECELIA A	10028 ROSCOE BLVD	SUN VALLEY CA	91352	SINGLE FAMILY RESIDENTIAL (R-1)
6435061120	CEBALLOS ART J	2724 SLIPPERY ELM CT	CHULA VISTA CA	91915	SINGLE FAMILY RESIDENTIAL (R-1)
6435061121	CONTRERAS ISABEL	1412 ASFORD CASTLE DR	CHULA VISTA CA	91915	SINGLE FAMILY RESIDENTIAL (R-1)
6435061122	GUZMAN SANDRA A SWJT GUZMAN KATIA V	P O BOX 211450	CHULA VISTA CA	91921	SINGLE FAMILY RESIDENTIAL (R-1)
6435061123	LOPEZ RENATO E&CHRISTINA V	2701 IRON WOOD CT	CHULA VISTA CA	91915	SINGLE FAMILY RESIDENTIAL (R-1)
6435061124	DAVIS MARIA R	2703 IRON WOOD CT	CHULA VISTA CA	91915	SINGLE FAMILY RESIDENTIAL (R-1)
6435061125	PAGAN PETRA	2705 IRON WOOD CT	CHULA VISTA CA	91915	SINGLE FAMILY RESIDENTIAL (R-1)
6435061126	EASTON PROPERTIES IV LLC	7855 HASKELL AVE 350	VAN NUYS CA	91406	SINGLE FAMILY RESIDENTIAL (R-1)
6435061127	MORENO CRISTINA	2709 IRON WOOD CT	CHULA VISTA CA	91915	SINGLE FAMILY RESIDENTIAL (R-1)
6435061128	HINOJOSA CARLA	2711 IRON WOOD CT	CHULA VISTA CA	91915	SINGLE FAMILY RESIDENTIAL (R-1)
6435061129	JUNG TAEMIN&DUARTE CLAUDIA	1727 MAY AVE	CHULA VISTA CA	91913	SINGLE FAMILY RESIDENTIAL (R-1)
6435061130	KRUEGER DAVID R	3320 KEMPER ST 203	SAN DIEGO CA	92110	SINGLE FAMILY RESIDENTIAL (R-1)
6435061131	LEE ANDREW&CASSANDRA	1605 YELLOW PINE PL	CHULA VISTA CA	91915	SINGLE FAMILY RESIDENTIAL (R-1)
6435061132	PERSINGER RICHARD&LORI A	1607 YELLOW PINE PL	CHULA VISTA CA	91915	SINGLE FAMILY RESIDENTIAL (R-1)
6435061133	CASTILLO ELAINE	1609 YELLOW PINE PL	CHULA VISTA CA	91915	SINGLE FAMILY RESIDENTIAL (R-1)
6435061134	BOBADILLA JOSE L NSNS BOBADILLA ANDRES	1611 YELLOW PINE PL	CHULA VISTA CA	91915	SINGLE FAMILY RESIDENTIAL (R-1)
6435061135	SEMMEL KIMBERLEY A	1613 YELLOW PINE PL	CHULA VISTA CA	91915	SINGLE FAMILY RESIDENTIAL (R-1)
6435061136	COVE AINSLIE <DVA>	1600 YELLOW PINE PL	CHULA VISTA CA	91915	SINGLE FAMILY RESIDENTIAL (R-1)
6435061137	BELKNAP CHRISTOPHER M	1602 YELLOW PINE PL	CHULA VISTA CA	91915	SINGLE FAMILY RESIDENTIAL (R-1)
6435061138	HEKMI WADIH&DACUYCUI KRISTENE	1604 YELLOW PINE PL	CHULA VISTA CA	91915	SINGLE FAMILY RESIDENTIAL (R-1)
6435061139	GODINEZ JAMAL	1606 YELLOW PINE PL	CHULA VISTA CA	91915	SINGLE FAMILY RESIDENTIAL (R-1)
6435061140	YAPOR RAUL	1608 YELLOW PINE PL	CHULA VISTA CA	91915	SINGLE FAMILY RESIDENTIAL (R-1)
6435061141	LEFFLER DAVID M&OPHELIA L	1610 YELLOW PINE PL	CHULA VISTA CA	91915	SINGLE FAMILY RESIDENTIAL (R-1)
6435061142	ALVARADO FAMILY TRUST 12-08-10	2702 SLIPPERY ELM CT	CHULA VISTA CA	91915	SINGLE FAMILY RESIDENTIAL (R-1)
6435061143	RICE LON A&LE-MON K	2704 SLIPPERY ELM CT	CHULA VISTA CA	91915	SINGLE FAMILY RESIDENTIAL (R-1)
6435061144	SERAILE RAYMOND W&JOLENE M	2706 SLIPPERY ELM CT	CHULA VISTA CA	91915	SINGLE FAMILY RESIDENTIAL (R-1)
6435061145	WANG LILLIAN LING-WAN REVOCABLE TRUST 04-20-07 SMNS TSENG DAVID R	11614 THOMAS HAYES LN	SAN DIEGO CA	92126	SINGLE FAMILY RESIDENTIAL (R-1)
6435061146	ADKINS JOHN M&ELIZABETH	2710 SLIPPERY ELM CT	CHULA VISTA CA	91915	SINGLE FAMILY RESIDENTIAL (R-1)

Salt Creek Substation Project - Property Owners within 300 feet

APN	OWNER NAME	MAILING ADDRESS	CITY, STATE	ZIP CODE	PROPERTY USE TYPE
6435061147	ALEGRIA REAL ESTATE FUND III LLC	444 S CEDROS AVE 235	SOLANA BEACH CA	92075	SINGLE FAMILY RESIDENTIAL (R-1)
6435061201	CHAVEZ HECTOR R MMJT CHAVEZ LUIS A	1621 SUGAR MAPLE PL	CHULA VISTA CA	91915	SINGLE FAMILY RESIDENTIAL (R-1)
6435061202	ALFONSO GLEN B	1623 SUGAR MAPLE PL	CHULA VISTA CA	91915	SINGLE FAMILY RESIDENTIAL (R-1)
6435061203	GANDARA CARLOS C	P O BOX 433897	SAN YSIDRO CA	92143	SINGLE FAMILY RESIDENTIAL (R-1)
6435061204	NEFALAR BERNARD E&MELISSA V	1627 SUGAR MAPLE PL	CHULA VISTA CA	91915	SINGLE FAMILY RESIDENTIAL (R-1)
6435061205	BULE STEVEN R&MARGO M	1442 LOST CREEK RD	CHULA VISTA CA	91915	SINGLE FAMILY RESIDENTIAL (R-1)
6435061206	REED KIM D	1631 SUGAR MAPLE PL	CHULA VISTA CA	91915	SINGLE FAMILY RESIDENTIAL (R-1)
6435061207	LARSON BRENT C&MICHELE T	3762 VIEWVERDE	BONITA CA	91902	SINGLE FAMILY RESIDENTIAL (R-1)
6435061208	GAIN TERESITA C	1622 SUGAR MAPLE PL	CHULA VISTA CA	91915	SINGLE FAMILY RESIDENTIAL (R-1)
6435061209	ESPINOLA RALPH L&SHERYLL L	1624 SUGAR MAPLE PL	CHULA VISTA CA	91915	SINGLE FAMILY RESIDENTIAL (R-1)
6435061210	VASQUEZ PAUL M SWJT BRISCOE JENNIFER R	1626 SUGAR MAPLE PL	CHULA VISTA CA	91915	SINGLE FAMILY RESIDENTIAL (R-1)
6435061211	TRUJILLO MEAGAN L	1628 SUGAR MAPLE PL	CHULA VISTA CA	91915	SINGLE FAMILY RESIDENTIAL (R-1)
6435061212	NAPUTI TONY C	1630 SUGAR MAPLE PL	CHULA VISTA CA	91915	SINGLE FAMILY RESIDENTIAL (R-1)
6435061213	SANDOVAL FRANCISCO&CATALINA	2711 WHITE PINE CT	CHULA VISTA CA	91915	SINGLE FAMILY RESIDENTIAL (R-1)
6435061214	REID BRADLEY S&SHERI C	2709 WHITE PINE CT	CHULA VISTA CA	91915	SINGLE FAMILY RESIDENTIAL (R-1)
6435061215	FISCHER MATTHEW C&CHRISTINE N	2368 JOURNEY ST	CHULA VISTA CA	91915	SINGLE FAMILY RESIDENTIAL (R-1)
6435061216	GHOBADIFARD FARIBORZ MWJT AFZALI FARANAK	8739 ESPLANADE PARK LN	SAN DIEGO CA	92123	SINGLE FAMILY RESIDENTIAL (R-1)
6435061217	SEARLE STEPHANIE L UMNS ROBERTSON JEREMY	2703 WHITE PINE CT	CHULA VISTA CA	91915	SINGLE FAMILY RESIDENTIAL (R-1)
6435061218	LANG DENNIS L JR	2701 WHITE PINE CT	CHULA VISTA CA	91915	SINGLE FAMILY RESIDENTIAL (R-1)
6435061219	CAMPBELL DOUGLAS R SMJT CAMPBELL CARLOS	1640 BURR OAK PL	CHULA VISTA CA	91915	SINGLE FAMILY RESIDENTIAL (R-1)
6435061220	ERIKSEN ERIC A JR&STEPHANIE M	1642 BURR OAK PL	CHULA VISTA CA	91915	SINGLE FAMILY RESIDENTIAL (R-1)
6435061221	ZIMMERMAN JONATHAN A	1644 BURR OAK PL	CHULA VISTA CA	91915	SINGLE FAMILY RESIDENTIAL (R-1)
6435061222	FARSETTA JARRAD	1646 BURR OAK PL	CHULA VISTA CA	91915	SINGLE FAMILY RESIDENTIAL (R-1)
6435061223	LYNE MICHAEL C	1648 BURR OAK PL	CHULA VISTA CA	91915	SINGLE FAMILY RESIDENTIAL (R-1)
6435061224	BOATNER TONITA	1650 BURR OAK PL	CHULA VISTA CA	91915	SINGLE FAMILY RESIDENTIAL (R-1)
6435061225	MONTANO JAIME M	P O BOX 356	BONITA CA	91908	SINGLE FAMILY RESIDENTIAL (R-1)
6435061226	VANPELT DAVID A SWJT SORBEL MELISSA E	3888 GENESEE AVE 114	SAN DIEGO CA	92111	SINGLE FAMILY RESIDENTIAL (R-1)
6435061227	RODRIGUEZ OMAR	1643 BURR OAK PL	CHULA VISTA CA	91915	SINGLE FAMILY RESIDENTIAL (R-1)
6435061228	BEL VUE TERRACE PROPERTIES LLC	14754 VIA DEL CANON	DEL MAR CA	92014	SINGLE FAMILY RESIDENTIAL (R-1)
6435061229	HICKS JEFFREY J&MARISOL A	1647 BURR OAK PL	CHULA VISTA CA	91915	SINGLE FAMILY RESIDENTIAL (R-1)
6435061230	VELARDE CLAUDIA	1649 BURR OAK PL	CHULA VISTA CA	91915	SINGLE FAMILY RESIDENTIAL (R-1)
6435061231	CARRINGTON BRIAN D&LINDSEY C	1651 BURR OAK PL	CHULA VISTA CA	91915	SINGLE FAMILY RESIDENTIAL (R-1)
6435061232	REVELL TARRA	1653 BURR OAK PL	CHULA VISTA CA	91915	SINGLE FAMILY RESIDENTIAL (R-1)
6435061301	RAUCH STEPHEN R	1642 HICKORY NUT PL	CHULA VISTA CA	91915	SINGLE FAMILY RESIDENTIAL (R-1)
6435061302	C W C REGIONAL HOUSING FUND L P	12555 HIGH BLUFF DR 180	SAN DIEGO CA	92130	SINGLE FAMILY RESIDENTIAL (R-1)
6435061303	BARAJAS CLARA	1646 HICKORY NUT PL	CHULA VISTA CA	91915	SINGLE FAMILY RESIDENTIAL (R-1)
6435061304	COLVIN BETTY K	P O BOX 57	HOLLY HILL SC	29059	SINGLE FAMILY RESIDENTIAL (R-1)
6435061305	RAJAGOPALAN VINAYAKA	1650 HICKORY NUT PL	CHULA VISTA CA	91915	SINGLE FAMILY RESIDENTIAL (R-1)
6435061306	SANDERSON DONNA C	1652 HICKORY NUT PL	CHULA VISTA CA	91915	SINGLE FAMILY RESIDENTIAL (R-1)
6435061307	BOWYER GAIL	1641 HICKORY NUT PL	CHULA VISTA CA	91915	SINGLE FAMILY RESIDENTIAL (R-1)
6435061308	LOPEZ ENRIQUE I	1643 HICKORY NUT PL	CHULA VISTA CA	91915	SINGLE FAMILY RESIDENTIAL (R-1)
6435061309	RUIZ MAXIMO	P O BOX 220162	CHANTILLY VA	20153	SINGLE FAMILY RESIDENTIAL (R-1)
6435061310	BEAR STEARNS A L T-A TRUST 2006-4 C/O JPMORGAN CHASE BANK	2780 LAKE VISTA DR	LEWISVILLE TX	75067	SINGLE FAMILY RESIDENTIAL (R-1)
6435061311	BRUNES REGINA F	1649 HICKORY NUT PL	CHULA VISTA CA	91915	SINGLE FAMILY RESIDENTIAL (R-1)
6435061312	CONCHA CHARLES H D	1651 HICKORY NUT PL	CHULA VISTA CA	91915	SINGLE FAMILY RESIDENTIAL (R-1)
6435061313	REYES RAUL JR	1653 HICKORY NUT PL	CHULA VISTA CA	91915	SINGLE FAMILY RESIDENTIAL (R-1)
6435061314	VAZQUEZ RODOLFO E	1393 MAX AVE	CHULA VISTA CA	91911	SINGLE FAMILY RESIDENTIAL (R-1)
6435061315	LEHMAN JUSTIN&LYNDSEY R	1167 PACIFIC GROVE LOOP	CHULA VISTA CA	91915	SINGLE FAMILY RESIDENTIAL (R-1)
6435061316	DIAZ FAMILY TRUST NO 2 06-07-12 NSNS DIAZ FAMILY TRUST NO 1 06-07-12	1683 SHIRCLIFFE ST	CHULA VISTA CA	91913	SINGLE FAMILY RESIDENTIAL (R-1)
6435061317	BRICKETT GLADYS	2737 WHITE PINE CT	CHULA VISTA CA	91915	SINGLE FAMILY RESIDENTIAL (R-1)
6435061318	SANDOVAL SORAYA	2739 WHITE PINE CT	CHULA VISTA CA	91915	SINGLE FAMILY RESIDENTIAL (R-1)
6435061319	GIANOS JOHN	2743 WHITE PINE CT	CHULA VISTA CA	91915	SINGLE FAMILY RESIDENTIAL (R-1)
6435061320	REASONER REX&MARTA B	2745 WHITE PINE CT	CHULA VISTA CA	91915	SINGLE FAMILY RESIDENTIAL (R-1)
6435061321	MADDOCK MARY H	53 JULIA CIR	MIDDLE ISLAND NY	11953	SINGLE FAMILY RESIDENTIAL (R-1)

Salt Creek Substation Project - Property Owners within 300 feet

APN	OWNER NAME	MAILING ADDRESS	CITY, STATE	ZIP CODE	PROPERTY USE TYPE
6435061322	QUINTERO JOSE&JOSEFINA	996 WIND CAVE PL	CHULA VISTA CA	91914	SINGLE FAMILY RESIDENTIAL (R-1)
6435061323	POWER ALLIANCE LLC	2506 CATAMARAN WAY	CHULA VISTA CA	91914	SINGLE FAMILY RESIDENTIAL (R-1)
6435061401	PENAFLOIDA NEIL G	1640 SOURWOOD PL	CHULA VISTA CA	91915	SINGLE FAMILY RESIDENTIAL (R-1)
6435061402	SCOTT KENNETH A&ANDREA L	1642 SOURWOOD PL	CHULA VISTA CA	91915	SINGLE FAMILY RESIDENTIAL (R-1)
6435061403	SOURWOOD PL NO 1644 SAN DIEGO CALIFORNIA US FINANCIAL TRUST02-25-13	P O BOX 3451	HUNTINGTON BCH CA	92605	SINGLE FAMILY RESIDENTIAL (R-1)
6435061404	GUILLEMIN MARIA R	1646 SOURWOOD PL	CHULA VISTA CA	91915	SINGLE FAMILY RESIDENTIAL (R-1)
6435061405	MONROE KEVIN L	P O BOX 211703	CHULA VISTA CA	91921	SINGLE FAMILY RESIDENTIAL (R-1)
6435061406	ALEGRIA REAL ESTATE III LLC	444 S CEDROS AVE 235	SOLANA BEACH CA	92075	SINGLE FAMILY RESIDENTIAL (R-1)
6435061407	CARRIZALES MARTHA L	1652 SOURWOOD PL	CHULA VISTA CA	91915	SINGLE FAMILY RESIDENTIAL (R-1)
6435061408	MARTIN JOYCE M REVOCABLE 2012 TRUST 07-20-12	1645 SOURWOOD PL	CHULA VISTA CA	91915	SINGLE FAMILY RESIDENTIAL (R-1)
6435061409	DECASTRO ERIC U&OLIVIA S	1647 SOURWOOD PL	CHULA VISTA CA	91915	SINGLE FAMILY RESIDENTIAL (R-1)
6435061410	ACKLEY MICHAEL A&CALLIE R	33253 ROMANCE PL	TEMECULA CA	92592	SINGLE FAMILY RESIDENTIAL (R-1)
6435061411	SMITH CHRISTOPHER PAUL&WHEELWRIGHT RACHEL	1651 SOURWOOD PL	CHULA VISTA CA	91915	SINGLE FAMILY RESIDENTIAL (R-1)
6435061412	YOUNIS MOHAMED	1653 SOURWOOD PL	CHULA VISTA CA	91915	SINGLE FAMILY RESIDENTIAL (R-1)
6435061413	KELLY MICHAEL G UWJT ROBERSON JANET M	2700 BLACK GUM CT	CHULA VISTA CA	91915	SINGLE FAMILY RESIDENTIAL (R-1)
6435061414	PELUSO VINCENZO F	13258 SUNSET POINT WAY	SAN DIEGO CA	92130	SINGLE FAMILY RESIDENTIAL (R-1)
6435061415	KNIGHT LESTER&SOPHIA	1414 EDGEHILL DR	CHULA VISTA CA	91913	SINGLE FAMILY RESIDENTIAL (R-1)
6435061416	QUIROZ CARLOS D	2706 BLACK GUM CT	CHULA VISTA CA	91915	SINGLE FAMILY RESIDENTIAL (R-1)
6435061417	AMEN THERESA L	2708 BLACK GUM CT	CHULA VISTA CA	91915	SINGLE FAMILY RESIDENTIAL (R-1)
6435061418	GILBERT EDGAR	2712 BLACK GUM CT	CHULA VISTA CA	91915	SINGLE FAMILY RESIDENTIAL (R-1)
6435061419	SALEHIAN EQUITY GROUP	10407 FRIARS RD	SAN DIEGO CA	92120	SINGLE FAMILY RESIDENTIAL (R-1)
6435061420	NI LEI&WU JINGJING	2716 BLACK GUM CT	CHULA VISTA CA	91915	SINGLE FAMILY RESIDENTIAL (R-1)
6435061421	SEGOVIA ISRAEL&CHRISTIE J SMJT BABB DAVID C	2718 BLACK GUM CT	CHULA VISTA CA	91915	SINGLE FAMILY RESIDENTIAL (R-1)
6435061422	HOFFMAN MARGARITA	2720 BLACK GUM CT	CHULA VISTA CA	91915	SINGLE FAMILY RESIDENTIAL (R-1)
6435061423	MONGE JOSE M M	2722 BLACK GUM CT	CHULA VISTA CA	91915	SINGLE FAMILY RESIDENTIAL (R-1)
6435061424	CARANDANG ALEXANDER G&GLORIA D	2730 CATALPA CT	CHULA VISTA CA	91915	SINGLE FAMILY RESIDENTIAL (R-1)
6435061425	VEGA RICARDO&ERENDIRA REVOCABLE 2009 TRUST	1204 MONTE SERENO AVE	CHULA VISTA CA	91913	SINGLE FAMILY RESIDENTIAL (R-1)
6435061426	MOFFETT JAMES&GERONICA	P O BOX 213001	CHULA VISTA CA	91921	SINGLE FAMILY RESIDENTIAL (R-1)
6435061427	LLAVE ABNER C&LOURDES M	1961 KEPLER DR	OXNARD CA	93033	SINGLE FAMILY RESIDENTIAL (R-1)
6435061428	MORENO FERDIE N	1161 WILDWOOD CT	CHULA VISTA CA	91913	SINGLE FAMILY RESIDENTIAL (R-1)
6435061429	MONDANE DARNELL	2740 CATALPA CT	CHULA VISTA CA	91915	SINGLE FAMILY RESIDENTIAL (R-1)
6435061501	ABAD ANTONIO C	1642 SWEET GUM PL	CHULA VISTA CA	91915	SINGLE FAMILY RESIDENTIAL (R-1)
6435061502	HSU IULIANA G	3215 COSTA ALTA DR 84	CARLSBAD CA	92009	SINGLE FAMILY RESIDENTIAL (R-1)
6435061503	SALDANA DOMINGO M&RAMONA G	3132 COUNTRY DANCER AVE N	N LAS VEGAS NV	89081	SINGLE FAMILY RESIDENTIAL (R-1)
6435061504	ARCE FRANCES P	1648 SWEET GUM PL	CHULA VISTA CA	91915	SINGLE FAMILY RESIDENTIAL (R-1)
6435061505	PACIS KARA L	1867 CAPE HORN DR	SAN JOSE CA	95133	SINGLE FAMILY RESIDENTIAL (R-1)
6435061506	ROMERO ANDREW G&NANCY G	1641 SWEET GUM PL	CHULA VISTA CA	91915	SINGLE FAMILY RESIDENTIAL (R-1)
6435061507	HENSON DANIEL&ERICA	1643 SWEET GUM PL	CHULA VISTA CA	91915	SINGLE FAMILY RESIDENTIAL (R-1)
6435061508	LARA JOSE L&LETICIA M	1645 SWEET GUM PL	CHULA VISTA CA	91915	SINGLE FAMILY RESIDENTIAL (R-1)
6435061509	PERLAS NAZARIO D JR&LORETA O	1647 SWEET GUM PL	CHULA VISTA CA	91915	SINGLE FAMILY RESIDENTIAL (R-1)
6435061510	WILBURN JADD R MMJT WILBURN JADD B	1649 SWEET GUM PL	CHULA VISTA CA	91915	SINGLE FAMILY RESIDENTIAL (R-1)
6435061511	VOIGT MIRIAM M	1651 SWEET GUM PL	CHULA VISTA CA	91915	SINGLE FAMILY RESIDENTIAL (R-1)
6435061512	SINTONI MARCUS&ATHENA T HWJT RAMIREZ JESUS&LAURIE	1655 SWEET GUM PL	CHULA VISTA CA	91915	SINGLE FAMILY RESIDENTIAL (R-1)
6435061513	WHITCOMB DOYLE J	1657 SWEET GUM PL	CHULA VISTA CA	91915	SINGLE FAMILY RESIDENTIAL (R-1)
6435061514	BERGUM STANLEY M JR&DORIS V G FAMILY TRUST 09-29-00	5190 RANCHO MADERA BND	SAN DIEGO CA	92130	SINGLE FAMILY RESIDENTIAL (R-1)
6435061515	WEBSTER MICHAEL W	1661 SWEET GUM PL	CHULA VISTA CA	91915	SINGLE FAMILY RESIDENTIAL (R-1)
6435061516	ZAMBRANO CARMEN	1663 SWEET GUM PL	CHULA VISTA CA	91915	SINGLE FAMILY RESIDENTIAL (R-1)
6435061517	GRAHAM MARIE E	1665 SWEET GUM PL	CHULA VISTA CA	91915	SINGLE FAMILY RESIDENTIAL (R-1)
6435061518	STYLES STEVEN O	2720 BOX ELDER CT	CHULA VISTA CA	91915	SINGLE FAMILY RESIDENTIAL (R-1)
6435061519	SANCHEZ CHRISTOPHER A&VANESSA M	2722 BOX ELDER CT	CHULA VISTA CA	91915	SINGLE FAMILY RESIDENTIAL (R-1)
6435061520	WOODLEY RYAN E&KRISTEN D	2724 BOX ELDER CT	CHULA VISTA CA	91915	SINGLE FAMILY RESIDENTIAL (R-1)
6435061521	MOORE DELVIN L&CHAVEZ ELISAMA	2726 BOX ELDER CT	CHULA VISTA CA	91915	SINGLE FAMILY RESIDENTIAL (R-1)
6435061522	PACHO ROMMEL M	2728 BOX ELDER CT	CHULA VISTA CA	91915	SINGLE FAMILY RESIDENTIAL (R-1)
6435203800	EASTLAKE COMPANY LLC	900 LANE AVE 100	CHULA VISTA CA	91914	SPECIAL AND/OR MISC.

Salt Creek Substation Project - Property Owners within 300 feet

APN	OWNER NAME	MAILING ADDRESS	CITY, STATE	ZIP CODE	PROPERTY USE TYPE
6435205700	LENNAR HOMES OF CALIFORNIA INC C/O JOHN BAAYOUN&DAVID STEARN	25 ENTERPRISE 100	ALISO VIEJO CA	92656	COMMERCIAL
6435205800	LENNAR HOMES OF CALIFORNIA INC C/O JOHN BAAYOUN&DAVID STEARN	25 ENTERPRISE 100	ALISO VIEJO CA	92656	COMMERCIAL
6436100700	BROOKFIELD SHEA OTAY LLC	12865 POINTE DEL MAR WAY 200	DEL MAR CA	92014	SPECIAL AND/OR MISC.
6436101100	WINDINGWALK MASTER ASSN	5966 LA PLACE CT 170	CARLSBAD CA	92008	SPECIAL AND/OR MISC.
6436101500	BROOKFIELD SHEA OTAY LLC	12865 POINTE DEL MAR WAY 200	DEL MAR CA	92014	SPECIAL AND/OR MISC.
6436101600	WINDINGWALK MASTER ASSN	12865 POINTE DEL MAR WAY 200	DEL MAR CA	92014	SPECIAL AND/OR MISC.
6436101700	OTAY MF1 LLC	12865 POINTE DEL MAR WAY 200	DEL MAR CA	92014	SPECIAL AND/OR MISC.
6436101800	WINDINGWALK MASTER ASSN	12865 POINTE DEL MAR WAY 200	DEL MAR CA	92014	SPECIAL AND/OR MISC.
6436102701	CHASE HOWARD R&STEPFANEY	1594 MOONBEAM LN	CHULA VISTA CA	91915	SINGLE FAMILY RESIDENTIAL (R-1)
6436102702	GONZALEZ JENNIFER M UMJT GONZALEZ LUIS	1590 MOONBEAM LN	CHULA VISTA CA	91915	SINGLE FAMILY RESIDENTIAL (R-1)
6436102703	PALADINO MICHAEL&RITA	1586 MOONBEAM LN	CHULA VISTA CA	91915	SINGLE FAMILY RESIDENTIAL (R-1)
6436102704	HARRY ZACHARY D SR&MARILYN	1582 MOONBEAM LN	CHULA VISTA CA	91915	SINGLE FAMILY RESIDENTIAL (R-1)
6436102705	MOSLEY SHEILA N	1578 MOONBEAM LN	CHULA VISTA CA	91915	SINGLE FAMILY RESIDENTIAL (R-1)
6436102706	STERNBERG ALLYSON B	1574 MOONBEAM LN	CHULA VISTA CA	91915	SINGLE FAMILY RESIDENTIAL (R-1)
6436102707	RICHARD CHAD W&KERRY J	1570 MOONBEAM LN	CHULA VISTA CA	91915	SINGLE FAMILY RESIDENTIAL (R-1)
6436102708	COLE CRAIG R&ANGELA M	1566 MOONBEAM LN	CHULA VISTA CA	91915	SINGLE FAMILY RESIDENTIAL (R-1)
6436102709	CONORA ALEXANDER	1562 MOONBEAM LN	CHULA VISTA CA	91915	SINGLE FAMILY RESIDENTIAL (R-1)
6436102710	WERLINGER TIMOTHY L&JOCELYN M	1558 MOONBEAM LN	CHULA VISTA CA	91915	SINGLE FAMILY RESIDENTIAL (R-1)
6436102711	N I N WARRIOR LLC C/O JOACHIM JACHIMOWICZ	P O BOX 1438	BONITA CA	91908	SINGLE FAMILY RESIDENTIAL (R-1)
6436102712	BRAUNAGEL JOSHUA A SWJT AUSTRIA GLADYS O	1563 MOONBEAM LN	CHULA VISTA CA	91915	SINGLE FAMILY RESIDENTIAL (R-1)
6436102713	BENHAM JAMES E	1567 MOONBEAM LN	CHULA VISTA CA	91915	SINGLE FAMILY RESIDENTIAL (R-1)
6436102714	GATAN GAIL	1571 MOONBEAM LN	CHULA VISTA CA	91915	SINGLE FAMILY RESIDENTIAL (R-1)
6436102715	LONGWORTH WILLIAM F&AMBERLYN S	1575 MOONBEAM LN	CHULA VISTA CA	91915	SINGLE FAMILY RESIDENTIAL (R-1)
6436102716	MONDESIR GARY&MAYRA	1579 MOONBEAM LN	CHULA VISTA CA	91915	SINGLE FAMILY RESIDENTIAL (R-1)
6436102717	MITCHELL DAVID M&NASSERSA S	927 WRANGLER CT	BONITA CA	91902	SINGLE FAMILY RESIDENTIAL (R-1)
6436102718	CARTER ALICIA C	1587 MOONBEAM LN	CHULA VISTA CA	91915	SINGLE FAMILY RESIDENTIAL (R-1)
6436102719	LU JEAN	513 SWEET AVE	LAS CRUCES NM	88001	SINGLE FAMILY RESIDENTIAL (R-1)
6436102720	BROGAN TIMOTHY L SWJT VEINBERGS ILEANA R	1595 MOONBEAM LN	CHULA VISTA CA	91915	SINGLE FAMILY RESIDENTIAL (R-1)
6436102721	VALENTON JOMIE M	2226 BIRDS NEST LN	CHULA VISTA CA	91915	SINGLE FAMILY RESIDENTIAL (R-1)
6436102722	HANSEN DAVID A	2312 WANDER ST	CHULA VISTA CA	91915	SINGLE FAMILY RESIDENTIAL (R-1)
6436102723	SUH FAMILY 2007 TRUST 10-06-07	1310 ELYSIA ST	CORONA CA	92882	SINGLE FAMILY RESIDENTIAL (R-1)
6436102724	BAGHAI ALIMOHAMMAD	16050 PALOMINO VALLEY RD	SAN DIEGO CA	92127	SINGLE FAMILY RESIDENTIAL (R-1)
6436102725	ATENCIO ROLAND Y&JEANNETTE D	2236 BIRDS NEST LN	CHULA VISTA CA	91915	SINGLE FAMILY RESIDENTIAL (R-1)
6436102726	DERCOLE LAURENCE J	2238 BIRDS NEST LN	CHULA VISTA CA	91915	SINGLE FAMILY RESIDENTIAL (R-1)
6436102727	CABREROS ANTONIO F&CEBREROS ENEDINA D	2242 BIRDS NEST LN	CHULA VISTA CA	91915	SINGLE FAMILY RESIDENTIAL (R-1)
6436102728	FLORES DAVID&GASKIN JAMIE M	2244 BIRDS NEST LN	CHULA VISTA CA	91915	SINGLE FAMILY RESIDENTIAL (R-1)
6436102729	ZAMBRANO CHRISTIAN H&ROMINA	2246 BIRDS NEST LN	CHULA VISTA CA	91915	SINGLE FAMILY RESIDENTIAL (R-1)
6436102730	BEDANIA CLEOFE	2250 BIRDS NEST LN	CHULA VISTA CA	91915	SINGLE FAMILY RESIDENTIAL (R-1)
6436102731	YANG HUNG SOK&PARK YOO HWA	2254 BIRDS NEST LN	CHULA VISTA CA	91915	SINGLE FAMILY RESIDENTIAL (R-1)
6436102732	DANTAY RUFINO&MARITES	2258 BIRDS NEST LN	CHULA VISTA CA	91915	SINGLE FAMILY RESIDENTIAL (R-1)
6436102733	SEBREE JAMES JR&MOTOKO	2262 BIRDS NEST LN	CHULA VISTA CA	91915	SINGLE FAMILY RESIDENTIAL (R-1)
6436102734	ORTA LIDIA E O	2698 VISTAMONTE GLN	ESCONDIDO CA	92027	SINGLE FAMILY RESIDENTIAL (R-1)
6436102735	DYER ANDREW&KUMIKO K	2259 BIRDS NEST LN	CHULA VISTA CA	91915	SINGLE FAMILY RESIDENTIAL (R-1)
6436102736	ERVIN CAMERON&AGUDELO MELISSA E	2257 BIRDS NEST LN	CHULA VISTA CA	91915	SINGLE FAMILY RESIDENTIAL (R-1)
6436102737	PAGE MARY L	2247 BIRDS NEST LN	CHULA VISTA CA	91915	SINGLE FAMILY RESIDENTIAL (R-1)
6436102738	LEE JAE HYUN	2249 BIRDS NEST LN	CHULA VISTA CA	91915	SINGLE FAMILY RESIDENTIAL (R-1)
6436102739	NEGRETE ALEJANDRO H M&MENDIOLA ALEJANDRA G M	2251 BIRDS NEST LN	CHULA VISTA CA	91915	SINGLE FAMILY RESIDENTIAL (R-1)
6436102740	RABAGO MARIA L	2240 FLOWERPOT LN	CHULA VISTA CA	91915	SINGLE FAMILY RESIDENTIAL (R-1)
6436102741	CORTEZ JENNIFER L	840 3RD AVE 65	CHULA VISTA CA	91911	SINGLE FAMILY RESIDENTIAL (R-1)
6436102742	FRIEDRICH ROBERT W	2244 FLOWERPOT LN	CHULA VISTA CA	91915	SINGLE FAMILY RESIDENTIAL (R-1)
6436102743	SMITH JAMES J&SIGRID BAYSA	1563 ROSE GARDEN LN	CHULA VISTA CA	91915	SINGLE FAMILY RESIDENTIAL (R-1)
6436102744	MYERS JULIAN&LECHUGA JESSICA	1322 BLUE SAGE WAY	CHULA VISTA CA	91915	SINGLE FAMILY RESIDENTIAL (R-1)
6436102745	SMITH NATHAN L&UNIEKA K	1571 ROSE GARDEN LN	CHULA VISTA CA	91915	SINGLE FAMILY RESIDENTIAL (R-1)
6436102746	DELEON REGGIE G&CARLENE T	1575 ROSE GARDEN LN	CHULA VISTA CA	91915	SINGLE FAMILY RESIDENTIAL (R-1)

Salt Creek Substation Project - Property Owners within 300 feet

APN	OWNER NAME	MAILING ADDRESS	CITY, STATE	ZIP CODE	PROPERTY USE TYPE
6436102747	DOAN MIMI HOAN NGUYEN	18165 MOON SONG CT	SAN DIEGO CA	92127	SINGLE FAMILY RESIDENTIAL (R-1)
6436102748	BALINTEC REGINALD A&DEANNA M L	1583 ROSE GARDEN LN	CHULA VISTA CA	91915	SINGLE FAMILY RESIDENTIAL (R-1)
6436102749	MCKOY CANDICE R	1576 ROSE GARDEN LN	CHULA VISTA CA	91915	SINGLE FAMILY RESIDENTIAL (R-1)
6436102750	KAZEMI AALAM FAMILY TRUST 06-08-09	910 SHARON WAY	EL CAJON CA	92020	SINGLE FAMILY RESIDENTIAL (R-1)
6436102751	TODD JOHN E JR	1584 ROSE GARDEN LN	CHULA VISTA CA	91915	SINGLE FAMILY RESIDENTIAL (R-1)
6436102752	ALVAREZ DANIEL	45112 VINE CLIFF ST	TEMECULA CA	92592	SINGLE FAMILY RESIDENTIAL (R-1)
6436102753	MAGANA JUAN J&ESTELA LUNA REVOCABLE 2008 TRUST 12-23-08	1312 CARNEROS VALLEY ST	CHULA VISTA CA	91913	SINGLE FAMILY RESIDENTIAL (R-1)
6436102754	1/3 DANG VU T&PHAM THAO NSTC2/3 DANG VU T&PHAM THAO	1572 ROSE GARDEN LN	CHULA VISTA CA	91915	SINGLE FAMILY RESIDENTIAL (R-1)
6436102755	JENSEN HENRIK R	2245 FLOWERPOT LN	CHULA VISTA CA	91915	SINGLE FAMILY RESIDENTIAL (R-1)
6436102756	MILLER EMMA M LIVING TRUST 03-01-00	2241 FLOWERPOT LN	CHULA VISTA CA	91915	SINGLE FAMILY RESIDENTIAL (R-1)
6436102757	YUN HYE JUNG	2237 FLOWERPOT LN	CHULA VISTA CA	91915	SINGLE FAMILY RESIDENTIAL (R-1)
6436102758	JONES MARCUS&JENNIFER FAMILY TRUST 04-17-08	2233 FLOWERPOT LN	CHULA VISTA CA	91915	SINGLE FAMILY RESIDENTIAL (R-1)
6436102759	GREGORIO RENNIE&TERESITA	2229 FLOWERPOT LN	CHULA VISTA CA	91915	SINGLE FAMILY RESIDENTIAL (R-1)
6436102760	FLORES RHOEL C SWJT SANTIAGO LOURDES	2225 FLOWERPOT LN	CHULA VISTA CA	91915	SINGLE FAMILY RESIDENTIAL (R-1)
6436102801	AMADOR ALEJANDRO SWJT RAMIREZ OLIVIA A	1548 DUSK SKY LN	CHULA VISTA CA	91915	SINGLE FAMILY RESIDENTIAL (R-1)
6436102802	GODFREY ALEX L HWJT GODFREY RICHARD A&JANIS L	1550 DUSK SKY LN	CHULA VISTA CA	91915	SINGLE FAMILY RESIDENTIAL (R-1)
6436102803	HIDALGO MARGARITA	1552 DUSK SKY LN	CHULA VISTA CA	91915	SINGLE FAMILY RESIDENTIAL (R-1)
6436102804	VANDIERENDONCK CRAIG P	1540 DUSK SKY LN	CHULA VISTA CA	91915	SINGLE FAMILY RESIDENTIAL (R-1)
6436102805	RECASAS DERICK A SWJTRAZALAN EUNICE D	2515 PACIFIC AVE	LONG BEACH CA	90806	SINGLE FAMILY RESIDENTIAL (R-1)
6436102806	BELL SHAWN M&RACHELL M	1544 DUSK SKY LN	CHULA VISTA CA	91915	SINGLE FAMILY RESIDENTIAL (R-1)
6436102807	MOORE ENRIQUE A	1541 DUSK SKY LN	CHULA VISTA CA	91915	SINGLE FAMILY RESIDENTIAL (R-1)
6436102808	HANSEN JOSHUA E	1543 DUSK SKY LN	CHULA VISTA CA	91915	SINGLE FAMILY RESIDENTIAL (R-1)
6436102809	GRAICHEN RICHARD&NICOLE	1545 DUSK SKY LN	CHULA VISTA CA	91915	SINGLE FAMILY RESIDENTIAL (R-1)
6436102810	BARTON CHRISTOPHER	1547 DUSK SKY LN	CHULA VISTA CA	91915	SINGLE FAMILY RESIDENTIAL (R-1)
6436102811	S D N Y LLC	374 E H ST PMB 421	CHULA VISTA CA	91910	SINGLE FAMILY RESIDENTIAL (R-1)
6436102812	KIM CHANG YON&EUN YOUNG	1549 DUSKY SKY LN	CHULA VISTA CA	91915	SINGLE FAMILY RESIDENTIAL (R-1)
6436102813	WEEKS JOEL&JULIA E	1552 NIGHTFALL LN	CHULA VISTA CA	91915	SINGLE FAMILY RESIDENTIAL (R-1)
6436102814	BACHE ALEJANDRA UMJT BACHE GERARDO	1556 NIGHTFALL LN	CHULA VISTA CA	91915	SINGLE FAMILY RESIDENTIAL (R-1)
6436102815	SAUER OSCAR R C&CANO ALBA J D L F D REVOCABLE 2010 TRUST 04-29-10	1560 NIGHTFALL LN	CHULA VISTA CA	91915	SINGLE FAMILY RESIDENTIAL (R-1)
6436102816	VOS JODY	1540 NIGHTFALL LN	CHULA VISTA CA	91915	SINGLE FAMILY RESIDENTIAL (R-1)
6436102817	LUCKY4U INVESTMENTS LLC	2127 OLYMPIC PKWY 1006	CHULA VISTA CA	91915	SINGLE FAMILY RESIDENTIAL (R-1)
6436102818	ANFANGER FAMILY TRUST 07-10-10	P O BOX 502851	SAN DIEGO CA	92150	SINGLE FAMILY RESIDENTIAL (R-1)
6436102819	NEYRA ELBA	804 MIDDLE FORK PL	CHULA VISTA CA	91914	SINGLE FAMILY RESIDENTIAL (R-1)
6436102820	SON DAE SUN	1545 NIGHTFALL LN	CHULA VISTA CA	91915	SINGLE FAMILY RESIDENTIAL (R-1)
6436102821	BARRERA MARCELINO F JR MWJT UVERO SOLITA B	9889 AVENIDA COLINO	SPRING VALLEY CA	91977	SINGLE FAMILY RESIDENTIAL (R-1)
6436102822	DATUGAN OBRIAN I&MELINDA A HWJTDATUGAN FEDERICO D&MILAGROS I	250 E RIENSTRA ST	CHULA VISTA CA	91911	SINGLE FAMILY RESIDENTIAL (R-1)
6436102823	POLANSKY ROBERT J&STAHL-POLANSKY HOLLY	1557 NIGHTFALL LN	CHULA VISTA CA	91915	SINGLE FAMILY RESIDENTIAL (R-1)
6436102824	YU EUN BONG&YONG SOOK	566 OLD TRAIL DR	CHULA VISTA CA	91914	SINGLE FAMILY RESIDENTIAL (R-1)
6436102825	IBARRA RICO A <DVA>	1552 AUTUMN SKY LN	CHULA VISTA CA	91915	SINGLE FAMILY RESIDENTIAL (R-1)
6436102826	BAKER CHARLES E	1556 AUTUMN SKY LN	CHULA VISTA CA	91915	SINGLE FAMILY RESIDENTIAL (R-1)
6436102827	HIGHTOWER ARTHUR&TRESA FAMILY TRUST 09-02-10	1560 AUTUMN SKY LN	CHULA VISTA CA	91915	SINGLE FAMILY RESIDENTIAL (R-1)
6436102828	DELAFUENTEARREDONDO JUAN A	1540 AUTUMN SKY LN	CHULA VISTA CA	91915	SINGLE FAMILY RESIDENTIAL (R-1)
6436102829	BASILIERE KATHERINE	1544 AUTUMN SKY LN	CHULA VISTA CA	91915	SINGLE FAMILY RESIDENTIAL (R-1)
6436102830	PINEDA ROSARIO Z	1548 AUTUMN SKY LN	CHULA VISTA CA	91915	SINGLE FAMILY RESIDENTIAL (R-1)
6436102831	KO PYUNG S&HI J	1541 AUTUMN SKY LN	CHULA VISTA CA	91915	SINGLE FAMILY RESIDENTIAL (R-1)
6436102832	PAVON ANTONIO L&MACIAS LAURA E G	1545 AUTUMN SKY LN	CHULA VISTA CA	91915	SINGLE FAMILY RESIDENTIAL (R-1)
6436102833	MANGAHAS MARIA C	1549 AUTUMN SKY LN	CHULA VISTA CA	91915	SINGLE FAMILY RESIDENTIAL (R-1)
6436102834	GANATRA DILEN	1553 AUTUMN SKY LN	CHULA VISTA CA	91915	SINGLE FAMILY RESIDENTIAL (R-1)
6436102835	FISHER FAMILY TRUST 12-09-11	1561 AUTUMN SKY LN	CHULA VISTA CA	91915	SINGLE FAMILY RESIDENTIAL (R-1)
6436102836	LOPEZ JUAN F L	1557 AUTUMN SKY LN	CHULA VISTA CA	91915	SINGLE FAMILY RESIDENTIAL (R-1)
6436102837	PEDALINO JOHN P II	2250 TREEWIND LN	CHULA VISTA CA	91915	SINGLE FAMILY RESIDENTIAL (R-1)
6436102838	BERTRAND RAYMOND W JR&AMY M	10632 GRACEWOOD PL	SAN DIEGO CA	92130	SINGLE FAMILY RESIDENTIAL (R-1)

Salt Creek Substation Project - Property Owners within 300 feet

APN	OWNER NAME	MAILING ADDRESS	CITY, STATE	ZIP CODE	PROPERTY USE TYPE
6436102839	ESPINO RODOLFO E&MINERVA M	2258 TREEWIND LN	CHULA VISTA CA	91915	SINGLE FAMILY RESIDENTIAL (R-1)
6436102840	RICO JACOB O&KIYOMI J	2283 SWEET PEA LN	CHULA VISTA CA	91915	SINGLE FAMILY RESIDENTIAL (R-1)
6436102841	BENOZA EFREN JR	2279 SWEET PEA LN	CHULA VISTA CA	91915	SINGLE FAMILY RESIDENTIAL (R-1)
6436102842	MORRISON REVOCABLE TRUST 10-12-11	2275 SWEET PEA LN	CHULA VISTA CA	91915	SINGLE FAMILY RESIDENTIAL (R-1)
6436102843	ESCOBIO LUIS G&AHEDO ALEJANDRA	CURIE NUMERO 11, COL ANZURES MIGUEL HIDALGO	MEX D F 11590 MEXICO		SINGLE FAMILY RESIDENTIAL (R-1)
6436102844	RODRIGUEZ VERONICA	11 QUINTARD ST	CHULA VISTA CA	91911	SINGLE FAMILY RESIDENTIAL (R-1)
6436102845	TULAO RODNEY A&GINA T HWJT TULAO RUSTICO G&LETICIA E	2274 SWEET PEA LN	CHULA VISTA CA	91915	SINGLE FAMILY RESIDENTIAL (R-1)
6436102846	BERRIOS MIGUEL&BEATRIZ I	2278 SWEET PEA LN	CHULA VISTA CA	91915	SINGLE FAMILY RESIDENTIAL (R-1)
6436102847	LAGDAMEN DENNIS M&MARIBETH H	2282 SWEET PEA LN	CHULA VISTA CA	91915	SINGLE FAMILY RESIDENTIAL (R-1)
6436102848	POLLOCK JOLEE J	2500 6TH AVE 1005	SAN DIEGO CA	92103	SINGLE FAMILY RESIDENTIAL (R-1)
6436102849	BEL VUE TERRACE PROPERTIES LLC	14754 VIA DEL CANON	DEL MAR CA	92014	SINGLE FAMILY RESIDENTIAL (R-1)
6436102850	CORONA HOMMER Z&CHARISSA A	1739 PERRIN PL	CHULA VISTA CA	91913	SINGLE FAMILY RESIDENTIAL (R-1)
6436102851	CHAMBERS JEFFREY D&SUSANNE L	2277 SHINEY STONE LN	CHULA VISTA CA	91915	SINGLE FAMILY RESIDENTIAL (R-1)
6436102852	RODRIGUEZ REMIGIO M&JOCELYN G	2278 SHINEY STONE LN	CHULA VISTA CA	91915	SINGLE FAMILY RESIDENTIAL (R-1)
6436102853	LUBONG EVERLIE A	1872 COBBLECREEK ST	CHULA VISTA CA	91913	SINGLE FAMILY RESIDENTIAL (R-1)
6436102854	CASTELLANOS JOHN&ESTHER	1187 CRYSTAL CV	SAN DIEGO CA	92154	SINGLE FAMILY RESIDENTIAL (R-1)
6436102855	KAMAHI CHRISTOPHER M	15020 CREEK HILLS RD	EL CAJON CA	92021	SINGLE FAMILY RESIDENTIAL (R-1)
6436102901	BAUTISTA STEPHEN I	2295 RED LEAF LN	CHULA VISTA CA	91915	SINGLE FAMILY RESIDENTIAL (R-1)
6436102902	BRAVO JESUS M M	2291 RED LEAF LN	CHULA VISTA CA	91915	SINGLE FAMILY RESIDENTIAL (R-1)
6436102903	CABAL ANNE B	2287 RED LEAF LN	CHULA VISTA CA	91915	SINGLE FAMILY RESIDENTIAL (R-1)
6436102904	LIZARRAGA FAMILY 2000 TRUST 10-05-00	1024 ACERO ST	CHULA VISTA CA	91910	SINGLE FAMILY RESIDENTIAL (R-1)
6436102905	TAYLOR DONALD B&DENAY	2284 RED LEAF LN	CHULA VISTA CA	91915	SINGLE FAMILY RESIDENTIAL (R-1)
6436102906	THOMPSON PAUL A&SUSAN J	2950 HAWKS EYE PL	CARLSBAD CA	92009	SINGLE FAMILY RESIDENTIAL (R-1)
6436102907	PALAMARA MARCUS&ANGELICA	2292 RED LEAF LN	CHULA VISTA CA	91915	SINGLE FAMILY RESIDENTIAL (R-1)
6436102908	GOODYEAR LAWRENCE A&JEANNE L REVOCABLE 2011 TRUST	1868 COBBLECREEK ST	CHULA VISTA CA	91913	SINGLE FAMILY RESIDENTIAL (R-1)
6436102909	IBRAHIM HOUSSAM A	2297 TREETOP LN	CHULA VISTA CA	91915	SINGLE FAMILY RESIDENTIAL (R-1)
6436102910	HORCASITAS CARMELO O&HAZEL P	2293 TREETOP LN	CHULA VISTA CA	91915	SINGLE FAMILY RESIDENTIAL (R-1)
6436102911	HIJAR JORGE E C&JUAREZ IRMA E	2289 TREETOP LN	CHULA VISTA CA	91915	SINGLE FAMILY RESIDENTIAL (R-1)
6436102912	MEMIJE LEOPOLDO L&SHIRLEY T	2285 TREETOP LN	CHULA VISTA CA	91915	SINGLE FAMILY RESIDENTIAL (R-1)
6436102913	ALMEIDA EDUARDO J TRUST 07-13-06	2286 TREETOP LN	CHULA VISTA CA	91915	SINGLE FAMILY RESIDENTIAL (R-1)
6436102914	FIRST PACIFIC TRIANGLE LLC	12732 VIA NIEVE	SAN DIEGO CA	92130	SINGLE FAMILY RESIDENTIAL (R-1)
6436102915	BANERJEE SHEKHAR&THERESA A	2294 TREETOP LN	CHULA VISTA CA	91915	SINGLE FAMILY RESIDENTIAL (R-1)
6436102916	ROXAS FRANCISCO S&ANNABELLA R	2298 TREETOP LN	CHULA VISTA CA	91915	SINGLE FAMILY RESIDENTIAL (R-1)
6436102917	TEK MENGHONG&DARAVY	2299 EASY STROLL LN	CHULA VISTA CA	91915	SINGLE FAMILY RESIDENTIAL (R-1)
6436102918	LIVING PITPIT LIVING TRUST 05-17-12	2295 EASY STROLL LN	CHULA VISTA CA	91915	SINGLE FAMILY RESIDENTIAL (R-1)
6436102919	BERHOW KEVIN L&NAOKO Y	2291 EASY STROLL LN	CHULA VISTA CA	91915	SINGLE FAMILY RESIDENTIAL (R-1)
6436102920	DOMINGO JACQUELINE L	2287 EASY STROLL LN	CHULA VISTA CA	91915	SINGLE FAMILY RESIDENTIAL (R-1)
6436102921	LUNA ANDRES L&OLGA M	2286 EASY STROLL LN	CHULA VISTA CA	91915	SINGLE FAMILY RESIDENTIAL (R-1)
6436102922	WARKENTIN GARY D&JANICE R	2288 EASY STROLL LN	CHULA VISTA CA	91915	SINGLE FAMILY RESIDENTIAL (R-1)
6436102923	BALLARD EDWARD R&SHIHO I	2290 EASY STROLL LN	CHULA VISTA CA	91915	SINGLE FAMILY RESIDENTIAL (R-1)
6436102924	BAGHAI ALIMOHAMMAD	16050 PALOMINO VALLEY RD	SAN DIEGO CA	92127	SINGLE FAMILY RESIDENTIAL (R-1)
6436102925	YI CHRISTINA	591 EL PORTAL DR	CHULA VISTA CA	91914	SINGLE FAMILY RESIDENTIAL (R-1)
6436102926	MUNOZ ROBERTO	2298 EASY STROLL LN	CHULA VISTA CA	91915	SINGLE FAMILY RESIDENTIAL (R-1)
6436102927	FASTAG ALICIA MWJT SHOR NINA	2295 WHISTLING LN	CHULA VISTA CA	91915	SINGLE FAMILY RESIDENTIAL (R-1)
6436102928	JACINTO DARYL	2299 WHISTLING LN	CHULA VISTA CA	91915	SINGLE FAMILY RESIDENTIAL (R-1)
6436102929	MARTINEZ JOSE MMJT MARTINEZ DIEGO	2297 WHISTLING LN	CHULA VISTA CA	91915	SINGLE FAMILY RESIDENTIAL (R-1)
6436102930	CAFFEE MICHAEL&ROSA M	2285 WHISTLING LN	CHULA VISTA CA	91915	SINGLE FAMILY RESIDENTIAL (R-1)
6436102931	LEAL ARTURO&VEGA MARIA	2287 WHISTLING LN	CHULA VISTA CA	91915	SINGLE FAMILY RESIDENTIAL (R-1)
6436102932	COLEMAN ERIC&SHARON	2289 WHISTLING LN	CHULA VISTA CA	91915	SINGLE FAMILY RESIDENTIAL (R-1)
6436102933	YAMADA SHIGERU	1663 QUEST LN	CHULA VISTA CA	91915	SINGLE FAMILY RESIDENTIAL (R-1)
6436102934	INVESTMENTS OF THE BAJA CALIFORNIAS LLC	290 LANDIS AVE C	CHULA VISTA CA	91910	SINGLE FAMILY RESIDENTIAL (R-1)
6436102935	INVESTMENTS OF THE CALIFORNIAS LLC	1667 QUEST LN	CHULA VISTA CA	91915	SINGLE FAMILY RESIDENTIAL (R-1)
6436102936	DICKSON CLEMEN P&TANIA B	1666 QUEST LN	CHULA VISTA CA	91915	SINGLE FAMILY RESIDENTIAL (R-1)
6436102937	KNOLL BRIAN D&MARIA R	1664 QUEST LN	CHULA VISTA CA	91915	SINGLE FAMILY RESIDENTIAL (R-1)

Salt Creek Substation Project - Property Owners within 300 feet

APN	OWNER NAME	MAILING ADDRESS	CITY, STATE	ZIP CODE	PROPERTY USE TYPE
6436102938	PEREZ REYES S&SOTO ANTONIA	1662 QUEST LN	CHULA VISTA CA	91915	SINGLE FAMILY RESIDENTIAL (R-1)
6436102939	WENG&LAI FAMILY TRUST 07-28-11	9238 ARRINGTON AVE	DOWNEY CA	90240	SINGLE FAMILY RESIDENTIAL (R-1)
6436102940	NAJERA JADE T	1667 GRASSHOPPER LN	CHULA VISTA CA	91915	SINGLE FAMILY RESIDENTIAL (R-1)
6436102941	MA CHUNRONG&XING HONGMEI	12130 SALIX CT	SAN DIEGO CA	92129	SINGLE FAMILY RESIDENTIAL (R-1)
6436102942	CORDOVA JAMES A II&SHELLY J	1670 GRASSHOPPER LN	CHULA VISTA CA	91915	SINGLE FAMILY RESIDENTIAL (R-1)
6436102943	LIWAG ERNIE B&JENNIFER R	1668 GRASSHOPPER LN	CHULA VISTA CA	91915	SINGLE FAMILY RESIDENTIAL (R-1)
6436102944	CHUZA LLC C/O JOACHIM JACHIMOWICZ	P O BOX 1438	BONITA CA	91908	SINGLE FAMILY RESIDENTIAL (R-1)
6436102945	RANGEL AIDE L SMJT ELGUEZABAL EDGAR HWJT RANGEL JOSE A&OFELIA	1069 EAGLE RIDGE PL	CHULA VISTA CA	91913	SINGLE FAMILY RESIDENTIAL (R-1)
6436102946	NEWHOUSE JASON R&LISA M	1673 TREE SONG LN	CHULA VISTA CA	91915	SINGLE FAMILY RESIDENTIAL (R-1)
6436102947	EVANS KATY	1675 TREE SONG LN	CHULA VISTA CA	91915	SINGLE FAMILY RESIDENTIAL (R-1)
6436102948	LEE SEUNG JIN	1674 TREE SONG LN	CHULA VISTA CA	91915	SINGLE FAMILY RESIDENTIAL (R-1)
6436102949	BOUGANIM DAVID&PHYLLIS H	1672 TREE SONG LN	CHULA VISTA CA	91915	SINGLE FAMILY RESIDENTIAL (R-1)
6436102950	KARUN RONALD J JR	126 GARRET WAY	PORT MATILDA PA	16870	SINGLE FAMILY RESIDENTIAL (R-1)
6436103001	DOU CHAO	5773 CONCORD WOODS WAY	SAN DIEGO CA	92130	SINGLE FAMILY RESIDENTIAL (R-1)
6436103002	MASCARENO DAVID&ROSA M	1666 TREE SONG LN	CHULA VISTA CA	91915	SINGLE FAMILY RESIDENTIAL (R-1)
6436103003	BARREIRO BLANCA	2878 GATE ELEVEN PL	CHULA VISTA CA	91914	SINGLE FAMILY RESIDENTIAL (R-1)
6436103004	RIM JAE CHAN	1662 TREE SONG LN	CHULA VISTA CA	91915	SINGLE FAMILY RESIDENTIAL (R-1)
6436103005	BROWN RONNIE M&MARQUETTA A	1660 TREE SONG LN	CHULA VISTA CA	91915	SINGLE FAMILY RESIDENTIAL (R-1)
6436103006	GARIBAY LUIS&ELIZABETH	2264 ADVENTURE LN	CHULA VISTA CA	91915	SINGLE FAMILY RESIDENTIAL (R-1)
6436103007	JAMOTILLO DONATO H&TEODOZIA	2266 ADVENTURE LN	CHULA VISTA CA	91915	SINGLE FAMILY RESIDENTIAL (R-1)
6436103008	ODER TIMOTHY	2268 ADVENTURE LN	CHULA VISTA CA	91915	SINGLE FAMILY RESIDENTIAL (R-1)
6436103009	PARK TAJIN&CHUN JIHYE	2272 ADVENTURE LN	CHULA VISTA CA	91915	SINGLE FAMILY RESIDENTIAL (R-1)
6436103010	FAUSTINO KRISTELL	2274 ADVENTURE LN	CHULA VISTA CA	91915	SINGLE FAMILY RESIDENTIAL (R-1)
6436103011	GARCIA LINDA E	2276 ADVENTURE LN	CHULA VISTA CA	91915	SINGLE FAMILY RESIDENTIAL (R-1)
6436103012	DOMBART RACHAEL N	2280 ADVENTURE LN	CHULA VISTA CA	91915	SINGLE FAMILY RESIDENTIAL (R-1)
6436103013	GONZALEZ LUIS E&VIRGINIA	2284 ADVENTURE LN	CHULA VISTA CA	91915	SINGLE FAMILY RESIDENTIAL (R-1)
6436103014	LEGASPY REVOCABLE TRUST 07-17-12	2282 ADVENTURE LN	CHULA VISTA CA	91915	SINGLE FAMILY RESIDENTIAL (R-1)
6436103015	CHAMMAS WISSAM	2285 ADVENTURE LN	CHULA VISTA CA	91915	SINGLE FAMILY RESIDENTIAL (R-1)
6436103016	GARCIA ELIZABETH	2281 ADVENTURE LN	CHULA VISTA CA	91915	SINGLE FAMILY RESIDENTIAL (R-1)
6436103017	SHARP BRETT J	2277 ADVENTURE LN	CHULA VISTA CA	91915	SINGLE FAMILY RESIDENTIAL (R-1)
6436103018	BEL VUE TERRACE PROPERTIES LLC	14754 VIA DEL CANON	DEL MAR CA	92014	SINGLE FAMILY RESIDENTIAL (R-1)
6436103019	MEDINA MELVYN T UWNS NOZA HAZEL J	2269 ADVENTURE LN	CHULA VISTA CA	91915	SINGLE FAMILY RESIDENTIAL (R-1)
6436103020	ALLEN WILLIAM P&LILY H	2265 ADVENTURE LN	CHULA VISTA CA	91915	SINGLE FAMILY RESIDENTIAL (R-1)
6436103021	MERCADEL MICHAEL	2261 ADVENTURE LN	CHULA VISTA CA	91915	SINGLE FAMILY RESIDENTIAL (R-1)
6436103022	ANDRES ANTHONY	2272 STARSHOWER LN	CHULA VISTA CA	91915	SINGLE FAMILY RESIDENTIAL (R-1)
6436103023	QUILLOPO STEPHAN&ASTRID	2276 STARSHOWER LN	CHULA VISTA CA	91915	SINGLE FAMILY RESIDENTIAL (R-1)
6436103024	IBRAHIM ISMAIL A	2280 STARSHOWER LN	CHULA VISTA CA	91915	SINGLE FAMILY RESIDENTIAL (R-1)
6436103025	ROBINSON ANTHONY U	2284 STARSHOWER LN	CHULA VISTA CA	91915	SINGLE FAMILY RESIDENTIAL (R-1)
6436103026	BEL VUE TERRACE PROPERTIES LLC	14754 VIA DEL CANON	DEL MAR CA	92014	SINGLE FAMILY RESIDENTIAL (R-1)
6436103027	ADAMS TRAVIS C&DAWN	2279 STARSHOWER LN	CHULA VISTA CA	91915	SINGLE FAMILY RESIDENTIAL (R-1)
6436103028	SUMABAT JESSE R 2005 TRUST	535 TRAILRIDGE DR	BONITA CA	91902	SINGLE FAMILY RESIDENTIAL (R-1)
6436103029	SANTOS GINA M	2271 STAR SHOWER LN	CHULA VISTA CA	91915	SINGLE FAMILY RESIDENTIAL (R-1)
6436103030	BENJAMIN CHARLES A	2267 STARSHOWER LN	CHULA VISTA CA	91915	SINGLE FAMILY RESIDENTIAL (R-1)
6436103031	FOURNET DANIELLE	2276 LATTICE LN	CHULA VISTA CA	91915	SINGLE FAMILY RESIDENTIAL (R-1)
6436103032	GUT JEFFREY E SMJTPALACIOS FRANK E	251 CALLE METIS PASEO DEL SOL	K4 DOSADO PR	00646	SINGLE FAMILY RESIDENTIAL (R-1)
6436103033	ALGERIA REAL ESTATE FUND III LLC	444 S CEDROS AVE 235	SOLANA BEACH CA	92075	SINGLE FAMILY RESIDENTIAL (R-1)
6436103034	KNEE THOMAS D&WENDY S	2268 LATTICE LN	CHULA VISTA CA	91915	SINGLE FAMILY RESIDENTIAL (R-1)
6436103035	MALLARI JOSEPH M	2270 LATTICE LN	CHULA VISTA CA	91915	SINGLE FAMILY RESIDENTIAL (R-1)
6436103036	PAJANOR APPASWAMY A V&SHIRLEY	681 SANTA ANITA CT	CHULA VISTA CA	91914	SINGLE FAMILY RESIDENTIAL (R-1)
6436103037	AGUILAR FRANCISCO J&GUTIERREZ ELENA C	2265 LATTICE LN	CHULA VISTA CA	91915	SINGLE FAMILY RESIDENTIAL (R-1)
6436103038	MACMANUS ROSA M REVOCABLE 2008 TRUST 08-04-08	2267 LATTICE LN	CHULA VISTA CA	91915	SINGLE FAMILY RESIDENTIAL (R-1)
6436103039	PANCHEVA LYUDMILA I	2269 LATTICE LN	CHULA VISTA CA	91915	SINGLE FAMILY RESIDENTIAL (R-1)
6436103040	MILLER ASHLEY E	8233 MONTOYA CIR	AUSTIN TX	78717	SINGLE FAMILY RESIDENTIAL (R-1)
6436103041	BUEHRER JOHN&JOYCE G	2277 LATTICE LN	CHULA VISTA CA	91915	SINGLE FAMILY RESIDENTIAL (R-1)
6436103042	FABUNAN JOEY R&AUDE M	2275 LATTICE LN	CHULA VISTA CA	91915	SINGLE FAMILY RESIDENTIAL (R-1)

Salt Creek Substation Project - Property Owners within 300 feet

APN	OWNER NAME	MAILING ADDRESS	CITY, STATE	ZIP CODE	PROPERTY USE TYPE
6436103043	KIM YONGWAN&YOUNGMI	2227 OLD BARN LN	CHULA VISTA CA	91915	SINGLE FAMILY RESIDENTIAL (R-1)
6436103044	UNDERWOOD SAMUEL E&CRUZ ALMA A	2231 OLD BARN LN	CHULA VISTA CA	91915	SINGLE FAMILY RESIDENTIAL (R-1)
6436103045	RUELAS JOSE A	2235 OLD BARN LN	CHULA VISTA CA	91915	SINGLE FAMILY RESIDENTIAL (R-1)
6436103046	NOGUERA PEDRO A&MASIERI SILVIA M	2239 OLD BARN LN	CHULA VISTA CA	91915	SINGLE FAMILY RESIDENTIAL (R-1)
6436103047	GILBERT PHILLIP E III&DONNA R	9406 CLOCKTOWER LN	COLUMBIA MD	21046	SINGLE FAMILY RESIDENTIAL (R-1)
6436103048	ABAD RENA B	2247 OLD BARN LN	CHULA VISTA CA	91915	SINGLE FAMILY RESIDENTIAL (R-1)
6436103049	MINGO NORMAN E JR	2251 OLD BARN LN	CHULA VISTA CA	91915	SINGLE FAMILY RESIDENTIAL (R-1)
6436103050	ARVIZU JOSE E&ANITA M	2255 OLD BARN LN	CHULA VISTA CA	91915	SINGLE FAMILY RESIDENTIAL (R-1)
6436103051	GAYON MIGUEL&GASTEAZORO-GAYON ROXANA	2259 OLD BARN LN	CHULA VISTA CA	91915	SINGLE FAMILY RESIDENTIAL (R-1)
6436103052	DEJESUS GREGORY G&REBECCA D	2414 WISHING STAR WAY	CHULA VISTA CA	91915	SINGLE FAMILY RESIDENTIAL (R-1)
6436103053	CAMACHO ENRIQUE	2262 OLD BARN LN	CHULA VISTA CA	91915	SINGLE FAMILY RESIDENTIAL (R-1)
6436103054	CARPIO JUAN C	2258 OLD BARN LN	CHULA VISTA CA	91915	SINGLE FAMILY RESIDENTIAL (R-1)
6436103055	TOBY PUCK LLC C/O JOACHIM JACHIMOWICZ	P O BOX 1438	BONITA CA	91908	SINGLE FAMILY RESIDENTIAL (R-1)
6436103056	MONTIEL JESUS M	2250 OLD BARN LN	CHULA VISTA CA	91915	SINGLE FAMILY RESIDENTIAL (R-1)
6436103057	KABILING EDMOND P&MERTZ R D	2246 OLD BARN LN	CHULA VISTA CA	91915	SINGLE FAMILY RESIDENTIAL (R-1)
6436103058	WALLIN DANA P&ANDREA M	2242 OLD BARN LN	CHULA VISTA CA	91915	SINGLE FAMILY RESIDENTIAL (R-1)
6436103059	FLORES JOSE O&BLANCA	2238 OLD BARN LN	CHULA VISTA CA	91915	SINGLE FAMILY RESIDENTIAL (R-1)
6436103060	DARITY PHILLIP E&BILLY J	2234 OLD BARN LN	CHULA VISTA CA	91915	SINGLE FAMILY RESIDENTIAL (R-1)
6436103061	TRIVAL ALFONSO M	2230 OLD BARN LN	CHULA VISTA CA	91915	SINGLE FAMILY RESIDENTIAL (R-1)
6436103101	LUCKY 4 U INVESTMENTS LLC	247 2127 OLYMPIC PKWY 1006 PMB 247	CHULA VISTA CA	91915	SINGLE FAMILY RESIDENTIAL (R-1)
6436103102	REZAEI HORMOZ&FARANAK	4164 PORTILLA PL	SAN DIEGO CA	92130	SINGLE FAMILY RESIDENTIAL (R-1)
6436103103	URREA CARLO Y&LAURA D	1605 MOONBEAM LN	CHULA VISTA CA	91915	SINGLE FAMILY RESIDENTIAL (R-1)
6436103104	REINKING COLLIN D	1609 MOONBEAM LN	CHULA VISTA CA	91915	SINGLE FAMILY RESIDENTIAL (R-1)
6436103105	COBLE RICHARD A&CHRISTINE G	P O BOX 210475	CHULA VISTA CA	91921	SINGLE FAMILY RESIDENTIAL (R-1)
6436103106	JACHIMOWICZ JOACHIM	P O BOX 1438	BONITA CA	91908	SINGLE FAMILY RESIDENTIAL (R-1)
6436103107	WONG BRANDON&CAROLINA	1617 MOONBEAM LN	CHULA VISTA CA	91915	SINGLE FAMILY RESIDENTIAL (R-1)
6436103108	GREEN ACRE PROPERTIES LLC	14923 HUNTINGTON CANON	POWAY CA	92064	SINGLE FAMILY RESIDENTIAL (R-1)
6436103109	CRUZ KARIZZA	1619 MOONBEAM LN	CHULA VISTA CA	91915	SINGLE FAMILY RESIDENTIAL (R-1)
6436103110	SISON-BUENAVENTURA DEAN&ERICA HWJT SISON JOSE S&ESTRELLA D	1637 MOONBEAM LN	CHULA VISTA CA	91915	SINGLE FAMILY RESIDENTIAL (R-1)
6436103111	MISRAJI SALOMON K	1283 SANTA YNEZ AVE	CHULA VISTA CA	91913	SINGLE FAMILY RESIDENTIAL (R-1)
6436103112	LI SONG-YING&XIE YILU	17 HARVEY CT	IRVINE CA	92617	SINGLE FAMILY RESIDENTIAL (R-1)
6436103113	ADAMS ROBERT A&DIANE E	1643 MOONBEAM LN	CHULA VISTA CA	91915	SINGLE FAMILY RESIDENTIAL (R-1)
6436103114	MARTINEZ JESUS A A&AGUILAR SARA O	1645 MOONBEAM LN	CHULA VISTA CA	91915	SINGLE FAMILY RESIDENTIAL (R-1)
6436103115	ORPILLA LISA V	1647 MOONBEAM LN	CHULA VISTA CA	91915	SINGLE FAMILY RESIDENTIAL (R-1)
6436103116	MCDONEL EVIN W&CHARLINE A	1649 MOONBEAM LN	CHULA VISTA CA	91915	SINGLE FAMILY RESIDENTIAL (R-1)
6436103117	ZETINA SANDRA L SMJT ZETINA ORLANDO E C	2928 WINDING FENCE WAY	CHULA VISTA CA	91914	SINGLE FAMILY RESIDENTIAL (R-1)
6436103118	FLORES PEDRO&MATA CLAUDIA	P O BOX 211421	CHULA VISTA CA	91921	SINGLE FAMILY RESIDENTIAL (R-1)
6436103119	GUERRERO FAUSTO F P	1657 MOONBEAM LN	CHULA VISTA CA	91915	SINGLE FAMILY RESIDENTIAL (R-1)
6436103120	SANCHEZ AQUILINO M&IRINA J	1659 MOONBEAM LN	CHULA VISTA CA	91915	SINGLE FAMILY RESIDENTIAL (R-1)
6436103121	HALL RODRICK D&LASHARA S	1656 MOONBEAM LN	CHULA VISTA CA	91915	SINGLE FAMILY RESIDENTIAL (R-1)
6436103122	CORDERO EDWIN K	1654 MOONBEAM LN	CHULA VISTA CA	91915	SINGLE FAMILY RESIDENTIAL (R-1)
6436103123	LOPEZ MORGAN S&LISA M	1652 MOONBEAM LN	CHULA VISTA CA	91915	SINGLE FAMILY RESIDENTIAL (R-1)
6436103124	JUAN PETER C JR MWNS JUAN GLADYS B	1650 MOONBEAM LN	CHULA VISTA CA	91915	SINGLE FAMILY RESIDENTIAL (R-1)
6436103125	ESTRADA EDMUND&LUN-ESTRADA SEREITEVY	1648 MOONBEAM LN	CHULA VISTA CA	91915	SINGLE FAMILY RESIDENTIAL (R-1)
6436103126	CHINN MARCIO A&KARLA K	1646 MOONBEAM LN	CHULA VISTA CA	91915	SINGLE FAMILY RESIDENTIAL (R-1)
6436103127	CUARESMA EDWARD S	1334 LOS COCHES CT	CHULA VISTA CA	91910	SINGLE FAMILY RESIDENTIAL (R-1)
6436103128	HEBERT JAMES D&LINSEY R	1642 MOONBEAM LN	CHULA VISTA CA	91915	SINGLE FAMILY RESIDENTIAL (R-1)
6436103129	LEE OH HYUNG&SON JAE MI	1640 MOONBEAM LN	CHULA VISTA CA	91915	SINGLE FAMILY RESIDENTIAL (R-1)
6436103130	VANCE DAX I&HEATHER	1638 MOONBEAM LN	CHULA VISTA CA	91915	SINGLE FAMILY RESIDENTIAL (R-1)
6436103131	DOMINGO JOHN P	1636 MOONBEAM LN	CHULA VISTA CA	91915	SINGLE FAMILY RESIDENTIAL (R-1)
6436103132	MOSCHESI VIVIANA	P O BOX 210131	CHULA VISTA CA	91921	SINGLE FAMILY RESIDENTIAL (R-1)
6436103133	BALLESTEROS CHANTELL	1626 MOONBEAM LN	CHULA VISTA CA	91915	SINGLE FAMILY RESIDENTIAL (R-1)
6436103134	TAPIA JOSE G&MARIA D	1630 MOONBEAM LN	CHULA VISTA CA	91915	SINGLE FAMILY RESIDENTIAL (R-1)
6436103135	ZAMAN MAHMUD&SUZANNE	1628 MOONBEAM LN	CHULA VISTA CA	91915	SINGLE FAMILY RESIDENTIAL (R-1)
6436103136	MOORE COLLEEN E	1618 MOONBEAM LN	CHULA VISTA CA	91915	SINGLE FAMILY RESIDENTIAL (R-1)

Salt Creek Substation Project - Property Owners within 300 feet

APN	OWNER NAME	MAILING ADDRESS	CITY, STATE	ZIP CODE	PROPERTY USE TYPE
6436103137	CONCON RUSTICO T A&REYES GLORYLLIE D	1622 MOONBEAM LN	CHULA VISTA CA	91915	SINGLE FAMILY RESIDENTIAL (R-1)
6436103138	ANGUD HARRY S&EMMA	1620 MOONBEAM LN	CHULA VISTA CA	91915	SINGLE FAMILY RESIDENTIAL (R-1)
6436103139	VEINBERGS MIGUEL&ROSA FAMILY TRUST 05-31-00	1213 FARMERVILLE ST	CHULA VISTA CA	91913	SINGLE FAMILY RESIDENTIAL (R-1)
6436103140	RALPHS ANTHONY W&MARIA D P	1614 MOONBEAM LN	CHULA VISTA CA	91915	SINGLE FAMILY RESIDENTIAL (R-1)
6436103141	GONZALEZ JOSE&JUANA SWJT GONZALEZ ERIKA	1612 MOONBEAM LN	CHULA VISTA CA	91915	SINGLE FAMILY RESIDENTIAL (R-1)
6436103142	ALLAN MARYLENE Y	1602 MOONBEAM LN	CHULA VISTA CA	91915	SINGLE FAMILY RESIDENTIAL (R-1)
6436103143	BALINT MARY L	1604 MOONBEAM LN	CHULA VISTA CA	91915	SINGLE FAMILY RESIDENTIAL (R-1)
6436103144	LUKIE BRYAN K&TOMOE	1606 MOONBEAM LN	CHULA VISTA CA	91915	SINGLE FAMILY RESIDENTIAL (R-1)
6436120300	WINDINGWALK MASTER ASSN C/O THE PRESCOTT COMPANIES	5966 LA PLACE CT 170	CARLSBAD CA	92008	SINGLE FAMILY RESIDENTIAL (R-1)
6436120400	WINDINGWALK MASTER ASSN C/O THE PRESCOTT COMPANIES	5966 LA PLACE CT 170	CARLSBAD CA	92008	SINGLE FAMILY RESIDENTIAL (R-1)
6436121600	WINDINGWALK MASTER ASSN C/O THE PRESCOTT COMPANIES	5966 LA PLACE CT 170	CARLSBAD CA	92008	AGRICULTURAL
6436121700	BROOKFIELD SHEA OTAY LLC	12865 POINTE DEL MAR WAY 200	DEL MAR CA	92014	AGRICULTURAL
6436121800	BROOKFIELD SHEA OTAY LLC	12865 POINTE DEL MAR WAY 200	DEL MAR CA	92014	AGRICULTURAL
6436121900	WINDINGWALK MASTER ASSN C/O THE PRESCOTT COMPANIES	5966 LA PLACE CT 170	CARLSBAD CA	92008	AGRICULTURAL
6436122100	BROOKFIELD OTAY R 17 LLC	12865 POINTE DEL MAR WAY 200	DEL MAR CA	92014	SPECIAL AND/OR MISC.
6436122301	RAINYS DERRICK T	2205 ANDALUSIA LN 1	CHULA VISTA CA	91915	SINGLE FAMILY RESIDENTIAL (R-1)
6436122302	DELACRUZ ANDRES A	2205 ANDALUSIA LN 2	CHULA VISTA CA	91915	SINGLE FAMILY RESIDENTIAL (R-1)
6436122303	WILLIAMS DAMIAN&EBONI L	2205 ANDALUSIA LN 3	CHULA VISTA CA	91915	SINGLE FAMILY RESIDENTIAL (R-1)
6436122304	RODRIN LEO&JANE	2205 ANDALUSIA LN 4	CHULA VISTA CA	91915	SINGLE FAMILY RESIDENTIAL (R-1)
6436122305	SIERRA FAMILY TRUST 03-22-91	2205 ANDALUSIA LN 5	CHULA VISTA CA	91915	SINGLE FAMILY RESIDENTIAL (R-1)
6436122306	PARRAWAY KENNETH&LIUBA L	2205 ANDALUSIA LN 6	CHULA VISTA CA	91915	SINGLE FAMILY RESIDENTIAL (R-1)
6436122307	AMBROSE TIFFANY	2206 ANDALUSIA LN 7	CHULA VISTA CA	91915	SINGLE FAMILY RESIDENTIAL (R-1)
6436122308	BACON KEVIN M&LORRAINE R	2206 ANDALUSIA LN 8	CHULA VISTA CA	91915	SINGLE FAMILY RESIDENTIAL (R-1)
6436122309	MOSLEY DERRICK L&DEBORAH J	2206 ANDALUSIA LN 9	CHULA VISTA CA	91915	SINGLE FAMILY RESIDENTIAL (R-1)
6436122310	BRADLEY CHRISTOPHER L&ANITA J	2206 ANDALUSIA LN 10	CHULA VISTA CA	91915	SINGLE FAMILY RESIDENTIAL (R-1)
6436122311	MORALES THOMAS SMJT PERAZA NICK	2206 ANDALUSIA LN 11	CHULA VISTA CA	91915	SINGLE FAMILY RESIDENTIAL (R-1)
6436122312	AERTGEERTS KATHLEEN	13258 SUNSET POINT WAY	SAN DIEGO CA	92130	SINGLE FAMILY RESIDENTIAL (R-1)
6436122313	MAY CRAIG S	2207 PASADENA CT 1	CHULA VISTA CA	91915	SINGLE FAMILY RESIDENTIAL (R-1)
6436122314	YOUNGBLOOD KIMBERLY N HWJT YOUNGBLOOD RUSSELL &DEBORAH A	2207 PASADENA CT 2	CHULA VISTA CA	91915	SINGLE FAMILY RESIDENTIAL (R-1)
6436122315	CLARK MATTHEW J&KATRINA M	2207 PASADENA CT 3	CHULA VISTA CA	91915	SINGLE FAMILY RESIDENTIAL (R-1)
6436122316	BERL MICHAEL&CHRISTINE L	2207 PASADENA CT 4	CHULA VISTA CA	91915	SINGLE FAMILY RESIDENTIAL (R-1)
6436122317	SERRANO ROBERTO P JR&MARIA G	535 BEACON PL	CHULA VISTA CA	91910	SINGLE FAMILY RESIDENTIAL (R-1)
6436122318	HICKS DAVID&CHRISTINE	2207 PASADENA CT 6	CHULA VISTA CA	91915	SINGLE FAMILY RESIDENTIAL (R-1)
6436122319	CROSS MICHAEL&ASHLEY	2208 PASADENA CT 7	CHULA VISTA CA	91915	SINGLE FAMILY RESIDENTIAL (R-1)
6436122320	WIESNER MANUEL&DIANA L	2208 PASADENA CT 8	CHULA VISTA CA	91915	SINGLE FAMILY RESIDENTIAL (R-1)
6436122321	RICAFORT CARLO&DOLLY	2208 PASADENA CT 9	CHULA VISTA CA	91915	SINGLE FAMILY RESIDENTIAL (R-1)
6436122322	HAN STEVE S	2208 PASADENA CT 10	CHULA VISTA CA	91915	SINGLE FAMILY RESIDENTIAL (R-1)
6436122323	BARTHELMY KARLA	2208 PASADENA CT 11	CHULA VISTA CA	91915	SINGLE FAMILY RESIDENTIAL (R-1)
6436122324	ROBERTS GRACE A	2208 PASADENA CT 12	CHULA VISTA CA	91915	SINGLE FAMILY RESIDENTIAL (R-1)
6436122325	CORREDOR CARLOS G D C	1802 TALMADGE DR 1	CHULA VISTA CA	91915	SINGLE FAMILY RESIDENTIAL (R-1)
6436122326	MENDOZA BERTHA	1802 TALMADGE DR 2	CHULA VISTA CA	91915	SINGLE FAMILY RESIDENTIAL (R-1)
6436122327	ELAS YENNI	1802 TALMADGE DR 3	CHULA VISTA CA	91915	SINGLE FAMILY RESIDENTIAL (R-1)
6436122328	TREJO SALVADOR S&ANNETTE R	11814 LEIGH RIVER ST	BAKERSFIELD CA	93312	SINGLE FAMILY RESIDENTIAL (R-1)
6436122329	MIR SHERINE	1802 TALMADGE DR 5	CHULA VISTA CA	91915	SINGLE FAMILY RESIDENTIAL (R-1)
6436122330	VANDEGRIFT JAMES T	1802 TALMADGE DR 6	CHULA VISTA CA	91915	SINGLE FAMILY RESIDENTIAL (R-1)
6436122331	LONG CHRISTOPHER R&CINDY J	1803 TALMADGE DR 7	CHULA VISTA CA	91915	SINGLE FAMILY RESIDENTIAL (R-1)
6436122332	NGUYEN MARK UY&STEPHANIE VAN	757 PARK VIEW TER	GLENDORA CA	91741	SINGLE FAMILY RESIDENTIAL (R-1)
6436122333	HUBARD ANDRES E&ORTEGA MONICA I	1803 TALMADGE DR 9	CHULA VISTA CA	91915	SINGLE FAMILY RESIDENTIAL (R-1)
6436122334	YUAN MING SMJTYUAN HUNG	365 W LEMON AVE	ARCADIA CA	91007	SINGLE FAMILY RESIDENTIAL (R-1)
6436122335	SALES MARLON I	1803 TALMADGE DR 11	CHULA VISTA CA	91915	SINGLE FAMILY RESIDENTIAL (R-1)
6436122336	SHIN JUNG HYUN&LEE SEUNG HEE	1371 SE REEF DR	SAN DIEGO CA	92154	SINGLE FAMILY RESIDENTIAL (R-1)

Salt Creek Substation Project - Property Owners within 300 feet

APN	OWNER NAME	MAILING ADDRESS	CITY, STATE	ZIP CODE	PROPERTY USE TYPE
6436122337	DIAZ ALFONSO H&DANTUS REBECA S	P O BOX 12158	SAN DIEGO CA	92112	SINGLE FAMILY RESIDENTIAL (R-1)
6436122338	SOROLLA MARIA S P	2221 CAPISTRANO WAY 5	CHULA VISTA CA	91915	SINGLE FAMILY RESIDENTIAL (R-1)
6436122339	MUNIZ JOSE A&SUPATTHA	2221 CAPISTRANO WAY 4	CHULA VISTA CA	91915	SINGLE FAMILY RESIDENTIAL (R-1)
6436122340	SINOHUI MANUEL&JESSICA	2221 CAPISTRANO WAY 3	CHULA VISTA CA	91915	SINGLE FAMILY RESIDENTIAL (R-1)
6436122341	BLUMENKRON JESUS R	2221 CAPISTRANO WAY 2	CHULA VISTA CA	91915	SINGLE FAMILY RESIDENTIAL (R-1)
6436122342	DRAPER KURT J&NAZARENA D	2221 CAPISTRANO WAY 1	CHULA VISTA CA	91915	SINGLE FAMILY RESIDENTIAL (R-1)
6436122343	DOWNING ERIK P	2222 CAPISTRANO WAY 12	CHULA VISTA CA	91915	SINGLE FAMILY RESIDENTIAL (R-1)
6436122344	SOLINAP CARLOS H JR&JASMIN Q	2222 CAPISTRANO WAY 11	CHULA VISTA CA	91915	SINGLE FAMILY RESIDENTIAL (R-1)
6436122345	SANDERS STEVE L	2222 CAPISTRANO WAY 10	SAN DIEGO CA	92106	SINGLE FAMILY RESIDENTIAL (R-1)
6436122346	C H K REVOCABLE TRUST 06-08-13	2222 CAPISTRANO WAY 9	CHULA VISTA CA	91915	SINGLE FAMILY RESIDENTIAL (R-1)
6436122347	SIENRA REAL ESTATE IRREVOCABLE TRUST 10-24-11 C/O AXIA REAL ESTATE GRP	1450 FRAZEE RD 210	SAN DIEGO CA	92108	SINGLE FAMILY RESIDENTIAL (R-1)
6436122348	HARO JACOB J	2222 CAPISTRANO WAY 7	CHULA VISTA CA	91915	SINGLE FAMILY RESIDENTIAL (R-1)
6436122401	GRAMICO INC	1067 ABARCA CT	CHULA VISTA CA	91910	SINGLE FAMILY RESIDENTIAL (R-1)
6436122402	BLACKWELL ANDREW	1822 CASA MORRO ST 14	CHULA VISTA CA	91915	SINGLE FAMILY RESIDENTIAL (R-1)
6436122403	GRAMICO INC	1067 ABARCA CT	CHULA VISTA CA	91910	SINGLE FAMILY RESIDENTIAL (R-1)
6436122404	RUNGFARSANGAROO DAN&JESSICA	1822 CASA MORRO ST 16	CHULA VISTA CA	91915	SINGLE FAMILY RESIDENTIAL (R-1)
6436122405	SILVA R S TRUST 08-20-12	1822 CASA MORRO ST 17	CHULA VISTA CA	91915	SINGLE FAMILY RESIDENTIAL (R-1)
6436122406	ENGEL LOREN M&KELLY K	1822 CASA MORRO ST 18	CHULA VISTA CA	91915	SINGLE FAMILY RESIDENTIAL (R-1)
6436122407	PASTON BRANDON C	1823 CASA MORRO ST 19	CHULA VISTA CA	91915	SINGLE FAMILY RESIDENTIAL (R-1)
6436122408	ALVAREZ RAFAEL C	3225 2ND AVE	SAN DIEGO CA	92103	SINGLE FAMILY RESIDENTIAL (R-1)
6436122409	YAMADA KAZUYOSHI&MIYOKO	1823 CASA MORRO ST 21	CHULA VISTA CA	91915	SINGLE FAMILY RESIDENTIAL (R-1)
6436122410	CINTRON EDWIN O JR&TANYA J	1823 CASA MORRO ST 22	CHULA VISTA CA	91915	SINGLE FAMILY RESIDENTIAL (R-1)
6436122411	SERENCIO ROMEL G	1823 CASA MORRO ST 23	CHULA VISTA CA	91915	SINGLE FAMILY RESIDENTIAL (R-1)
6436122412	ABUYO BRYAN G A	1823 CASA MORRO ST	CHULA VISTA CA	91915	SINGLE FAMILY RESIDENTIAL (R-1)
6436122507	RANDLE ROBERT	2236 ANTONIO DR 24	CHULA VISTA CA	91915	SINGLE FAMILY RESIDENTIAL (R-1)
6436122508	KELLEY KRISTOPHER&CAMINO-KELLEY ASHLEY	2236 ANTONIO DR 23	CHULA VISTA CA	91915	SINGLE FAMILY RESIDENTIAL (R-1)
6436122509	MALDONADO JORGE E&GARCIA DORA M	2236 ANTONIO DR 22	CHULA VISTA CA	91915	SINGLE FAMILY RESIDENTIAL (R-1)
6436122510	BURTON VERONICA	2236 ANTONIO DR 21	SAN DIEGO CA	92106	SINGLE FAMILY RESIDENTIAL (R-1)
6436122511	PAYNE ENISHO III&TARA	2236 ANTONIO DR 20	CHULA VISTA CA	91915	SINGLE FAMILY RESIDENTIAL (R-1)
6436122512	RICHARDSON DONNA L	2236 ANTONIO DR 19	CHULA VISTA CA	91915	SINGLE FAMILY RESIDENTIAL (R-1)
6436122513	LONGWORTH CLARENCE J W&SONDRA A	2235 ANTONIO DR 18	SAN DIEGO CA	92103	SINGLE FAMILY RESIDENTIAL (R-1)
6436122514	SANDERS CRAIG A	2235 ANTONIO DR 17	SAN DIEGO CA	92106	SINGLE FAMILY RESIDENTIAL (R-1)
6436122515	LEWIS JARROD L&ANTOINETTE T	2235 ANTONIO DR 16	SAN DIEGO CA	92106	SINGLE FAMILY RESIDENTIAL (R-1)
6436122516	SHELTON CHRISTOPHER B&SARAH E	2235 ANTONIO DR 15	CHULA VISTA CA	91915	SINGLE FAMILY RESIDENTIAL (R-1)
6436122517	MARTINEZ GRACIELA B	2235 ANTONIO DR 14	SAN DIEGO CA	92106	SINGLE FAMILY RESIDENTIAL (R-1)
6436122518	GILMAN JEREMY	2235 ANTONIO DR 13	CHULA VISTA CA	91915	SINGLE FAMILY RESIDENTIAL (R-1)
6436122519	ROULIER CODY W	2234 CAPISTRANO WAY 24	SAN DIEGO CA	92106	SINGLE FAMILY RESIDENTIAL (R-1)
6436122520	JAMES MICHAEL&ROSEMARY	2234 CAPISTRANO WAY 23	CHULA VISTA CA	91915	SINGLE FAMILY RESIDENTIAL (R-1)
6436122521	STONE AARON D&MAURILIA V	2234 CAPISTRANO WAY 22	SAN DIEGO CA	92106	SINGLE FAMILY RESIDENTIAL (R-1)
6436122522	ANDERSON ROSS M&KAJA L	2234 CAPISTRANO WAY 21	CHULA VISTA CA	91915	SINGLE FAMILY RESIDENTIAL (R-1)
6436122523	IDELL TRUST 12-30-99	2234 CAPISTRANO WAY 20	SAN DIEGO CA	92106	SINGLE FAMILY RESIDENTIAL (R-1)
6436122524	MCKEE DEBRA K	2234 CAPISTRANO WAY 19	CHULA VISTA CA	91915	SINGLE FAMILY RESIDENTIAL (R-1)
6436122525	STAKLEY ROCKY F&JAMI A	2233 CAPISTRANO WAY 18	CHULA VISTA CA	91915	SINGLE FAMILY RESIDENTIAL (R-1)
6436122526	JANISCH ROBERT D&REBECCA N	2233 CAPISTRANO WAY 17	SAN DIEGO CA	92106	SINGLE FAMILY RESIDENTIAL (R-1)
6436122527	MORRIS VANESSA B	2233 CAPISTRANO WAY 16	CHULA VISTA CA	91915	SINGLE FAMILY RESIDENTIAL (R-1)
6436122528	WILLIAMS MOLLY A	2233 CAPISTRANO WAY 15	CHULA VISTA CA	91915	SINGLE FAMILY RESIDENTIAL (R-1)
6436122529	MAHADEO MERLIN S REVOCABLE 2012 TRUST	2220 OTAY LAKES RD 502	CHULA VISTA CA	91915	SINGLE FAMILY RESIDENTIAL (R-1)
6436122530	BRUNELLE ELAINE A	2233 CAPISTRANO WAY 13	CHULA VISTA CA	91915	SINGLE FAMILY RESIDENTIAL (R-1)
6436122531	SIMON EDWARD A II	2232 KENSINGTON WAY 12	CHULA VISTA CA	91915	SINGLE FAMILY RESIDENTIAL (R-1)
6436122532	DELOSSANTOS JOSHUA	2232 KENSINGTON WAY 11	CHULA VISTA CA	91915	SINGLE FAMILY RESIDENTIAL (R-1)
6436122533	CHAMBERS KEVIN L&COLLEEN E	2232 KENSINGTON WAY 10	CHULA VISTA CA	91915	SINGLE FAMILY RESIDENTIAL (R-1)
6436122534	VANENKEVORT JORDAN R&DEBBIE L	2232 KENSINGTON WAY 9	CHULA VISTA CA	91915	SINGLE FAMILY RESIDENTIAL (R-1)
6436122535	HOLSTI ERIC&JESSICA	2232 KENSINGTON WAY 8	CHULA VISTA CA	91915	SINGLE FAMILY RESIDENTIAL (R-1)
6436122536	SNYDER SHAWN&RISA	2232 KENSINGTON WAY 7	CHULA VISTA CA	91915	SINGLE FAMILY RESIDENTIAL (R-1)
6436122537	OCATHAIN COLM&DEIRDRE	2231 KENSINGTON WAY 6	CHULA VISTA CA	91915	SINGLE FAMILY RESIDENTIAL (R-1)

Salt Creek Substation Project - Property Owners within 300 feet

APN	OWNER NAME	MAILING ADDRESS	CITY, STATE	ZIP CODE	PROPERTY USE TYPE
6436122538	CAPUTO RICHARD P&SANDRA V O D	2231 KENSINGTON WAY 5	CHULA VISTA CA	91915	SINGLE FAMILY RESIDENTIAL (R-1)
6436122539	WILLIAMS DANIELLE S	2231 KENSINGTON WAY 4	CHULA VISTA CA	91915	SINGLE FAMILY RESIDENTIAL (R-1)
6436122540	BARRON MARTIN I C&PEREZ ROSAURA E	2231 KENSINGTON WAY 3	CHULA VISTA CA	91915	SINGLE FAMILY RESIDENTIAL (R-1)
6436122541	THOMPSON JAMES E&JULIE	2231 KENSINGTON WAY 2	CHULA VISTA CA	91915	SINGLE FAMILY RESIDENTIAL (R-1)
6436122542	DULLAS ANTHONY	2231 KENSINGTON WAY 1	CHULA VISTA CA	91915	SINGLE FAMILY RESIDENTIAL (R-1)
6436122543	CONWAY VIRGINIA	2214 ANDALUSIA LN 24	CHULA VISTA CA	91915	SINGLE FAMILY RESIDENTIAL (R-1)
6436122544	DELAPARRA LUIS&MARISELA	10 BRINKER CIR	GLENMONT NY	12077	SINGLE FAMILY RESIDENTIAL (R-1)
6436122545	CRITES DAVID E&CHIKAKO	2214 ANDALUSIA LN 22	CHULA VISTA CA	91915	SINGLE FAMILY RESIDENTIAL (R-1)
6436122546	DELOSMONTEROS JOSE M E&SALDANA BEATRIZ E	2214 ANDALUSIA LN 21	CHULA VISTA CA	91915	SINGLE FAMILY RESIDENTIAL (R-1)
6436122547	NANCE HERBERT JR SMJT YANKAJTIS EDMUND III	2214 ANDALUSIA LN 20	CHULA VISTA CA	91915	SINGLE FAMILY RESIDENTIAL (R-1)
6436122548	GAITAN JOSE&HERNANDEZ CARMEN E	2214 ANDALUSIA LN 19	CHULA VISTA CA	91915	SINGLE FAMILY RESIDENTIAL (R-1)
6436122549	TOOKER STEVE JR&JESSICA	2213 ANDALUSIA LN 18	CHULA VISTA CA	91915	SINGLE FAMILY RESIDENTIAL (R-1)
6436122550	PRAHL HENRY C III SWNS COCHRANE ROMELIA	2213 ANDALUSIA LN 17	CHULA VISTA CA	91915	SINGLE FAMILY RESIDENTIAL (R-1)
6436122551	CRAWFORD SCOTT P&LINDSEY J	2213 ANDALUSIA LN 16	CHULA VISTA CA	91915	SINGLE FAMILY RESIDENTIAL (R-1)
6436122552	SANCHEZ FILEX A	2213 ANDALUSIA LN 15	CHULA VISTA CA	91915	SINGLE FAMILY RESIDENTIAL (R-1)
6436122553	LEVIER THOMAS S&KIRSTEN A	2213 ANDALUSIA LN 14	CHULA VISTA CA	91915	SINGLE FAMILY RESIDENTIAL (R-1)
6436122554	BURGESS JONATHAN W&VESTA M	9508 TAHITI AVE	BAKERSFIELD CA	93311	SINGLE FAMILY RESIDENTIAL (R-1)
6436122600	SWEETWATER UNION HIGH SCHOOL DISTRICT PLANNING DEPT	1130 FIFTH AVE	CHULA VISTA CA	91911-289	UNZONED/OTHER
6436122700	BROOKFIELD SHEA OTAY LLC	12865 POINTE DEL MAR WAY 200	DEL MAR CA	92014	SPECIAL AND/OR MISC.
6436122801	MOSS TALON M&PRICE AMY C	2221 LAS CRUCES ST	CHULA VISTA CA	91915	SINGLE FAMILY RESIDENTIAL (R-1)
6436122802	ESPIRITU JEFFREY S&CYNTHIA R	2225 LAS CRUCES ST	CHULA VISTA CA	91915	SINGLE FAMILY RESIDENTIAL (R-1)
6436122803	SALCEDO EDGARDO C&CONSOLACION	2229 LAS CRUCES ST	CHULA VISTA CA	91915	SINGLE FAMILY RESIDENTIAL (R-1)
6436122804	HARMAN WILLIAM H&RODRIGUEZ-HARMAN ROSA T	2233 LAS CRUCES ST	CHULA VISTA CA	91915	SINGLE FAMILY RESIDENTIAL (R-1)
6436122805	WHITE MARVIN Z SR®INA L	2237 LAS CRUCES ST	CHULA VISTA CA	91915	SINGLE FAMILY RESIDENTIAL (R-1)
6436122806	FLORES ROBERTO JR&CHRISTINE I	1813 ALCALA CT	CHULA VISTA CA	91915	SINGLE FAMILY RESIDENTIAL (R-1)
6436122807	CHARBONNET JONATHAN M&TRICIA M	1817 ALCALA CT	CHULA VISTA CA	91915	SINGLE FAMILY RESIDENTIAL (R-1)
6436122808	BAUTISTA FLORENCIO S JR&DONNA J	1821 ALCALA CT	CHULA VISTA CA	91915	SINGLE FAMILY RESIDENTIAL (R-1)
6436122809	CARPENTER JASON L	1825 ALCALA CT	CHULA VISTA CA	91915	SINGLE FAMILY RESIDENTIAL (R-1)
6436122810	BROOKFIELD OTAY R 17 LLC	12865 POINTE DEL MAR WAY 200	DEL MAR CA	92014	SINGLE FAMILY RESIDENTIAL (R-1)
6436122811	THAMMAVONGSA JACK®INA	1828 ALCALA CT	CHULA VISTA CA	91915	SINGLE FAMILY RESIDENTIAL (R-1)
6436122812	SEPULVEDA JORGE	1824 ALCALA CT	CHULA VISTA CA	91915	SINGLE FAMILY RESIDENTIAL (R-1)
6436122813	BROOKFIELD OTAY R 17 LLC	12865 POINTE DEL MAR WAY 200	DEL MAR CA	92014	SINGLE FAMILY RESIDENTIAL (R-1)
6436122814	BRENNEN LISA M	1816 ALCALA CT	CHULA VISTA CA	91915	SINGLE FAMILY RESIDENTIAL (R-1)
6436122815	RUVALCABA OSWALD&FLORES CLAUDIA	1812 ALCALA CT	CHULA VISTA CA	91915	SINGLE FAMILY RESIDENTIAL (R-1)
6436122816	SCHENKO LANCE I&JOJIE	2223 ANTONIO DR	CHULA VISTA CA	91915	SINGLE FAMILY RESIDENTIAL (R-1)
6436122817	SHEPHERD JAMES T III&ERIN M	2219 ANTONIO DR	CHULA VISTA CA	91915	SINGLE FAMILY RESIDENTIAL (R-1)
6436122818	KIENDREBEOGO ROLAND&MARIE E B	2215 ANTONIO DR	CHULA VISTA CA	91915	SINGLE FAMILY RESIDENTIAL (R-1)
6436122819	DONALDSON KAREN D	2211 ANTONIO DR	CHULA VISTA CA	91915	SINGLE FAMILY RESIDENTIAL (R-1)
6436122820	WHEELER JACE D&ARACELI A	2207 ANTONIO DR	CHULA VISTA CA	91915	SINGLE FAMILY RESIDENTIAL (R-1)
6436122821	WALKER JEFFREY R&NATALIE O	2208 ANTONIO DR	CHULA VISTA CA	91915	SINGLE FAMILY RESIDENTIAL (R-1)
6436122822	SOLIS ANTHONY P&ARMIDA P	2212 ANTONIO DR	CHULA VISTA CA	91915	SINGLE FAMILY RESIDENTIAL (R-1)
6436122823	BROOKFIELD OTAY R 17 LLC	12865 POINTE DEL MAR WAY 200	DEL MAR CA	92014	SINGLE FAMILY RESIDENTIAL (R-1)
6436122824	MILLER EDWARD A JR&PATTIE D	2220 ANTONIO DR	CHULA VISTA CA	91915	SINGLE FAMILY RESIDENTIAL (R-1)
6436122825	BUENAVENTURA DAVID B&KONG-BUENAVENTURA CHAU LEE	2224 ANTONIO DR	CHULA VISTA CA	91915	SINGLE FAMILY RESIDENTIAL (R-1)
6436122826	BROOKFIELD OTAY R 17 LLC	12865 POINTE DEL MAR WAY 200	DEL MAR CA	92014	SINGLE FAMILY RESIDENTIAL (R-1)
6436122827	BROOKFIELD OTAY R 17 LLC	12865 POINTE DEL MAR WAY 200	DEL MAR CA	92014	SINGLE FAMILY RESIDENTIAL (R-1)
6436122828	BROOKFIELD OTAY R 17 LLC	12865 POINTE DEL MAR WAY 200	DEL MAR CA	92014	SINGLE FAMILY RESIDENTIAL (R-1)
6436122829	BROOKFIELD OTAY R 17 LLC	12865 POINTE DEL MAR WAY 200	DEL MAR CA	92014	SINGLE FAMILY RESIDENTIAL (R-1)
6436122830	BROOKFIELD OTAY R 17 LLC	12865 POINTE DEL MAR WAY 200	DEL MAR CA	92014	SINGLE FAMILY RESIDENTIAL (R-1)
6436122831	BROOKFIELD OTAY R 17 LLC	12865 POINTE DEL MAR WAY 200	DEL MAR CA	92014	SINGLE FAMILY RESIDENTIAL (R-1)
6436122832	JOSEPH JEREMIAH S&BUTTERFIELD-JOSEPH ALICIA M	1838 TORRE LN	CHULA VISTA CA	91915	SINGLE FAMILY RESIDENTIAL (R-1)
6436122833	BROOKFIELD OTAY R 17 LLC	12865 POINTE DEL MAR WAY 200	DEL MAR CA	92014	SINGLE FAMILY RESIDENTIAL (R-1)
6436122834	BROOKFIELD OTAY R 17 LLC	12865 POINTE DEL MAR WAY 200	DEL MAR CA	92014	SINGLE FAMILY RESIDENTIAL (R-1)
6436122835	BROOKFIELD OTAY R 17 LLC	12865 POINTE DEL MAR WAY 200	DEL MAR CA	92014	SINGLE FAMILY RESIDENTIAL (R-1)
6436122836	BROOKFIELD OTAY R 17 LLC	12865 POINTE DEL MAR WAY 200	DEL MAR CA	92014	SINGLE FAMILY RESIDENTIAL (R-1)

Salt Creek Substation Project - Property Owners within 300 feet

APN	OWNER NAME	MAILING ADDRESS	CITY, STATE	ZIP CODE	PROPERTY USE TYPE
6436122837	BROOKFIELD OTAY R 17 LLC	12865 POINTE DEL MAR WAY 200	DEL MAR CA	92014	SINGLE FAMILY RESIDENTIAL (R-1)
6436122838	BROOKFIELD OTAY R 17 LLC	12865 POINTE DEL MAR WAY 200	DEL MAR CA	92014	SINGLE FAMILY RESIDENTIAL (R-1)
6436122839	BROOKFIELD OTAY R 17 LLC	12865 POINTE DEL MAR WAY 200	DEL MAR CA	92014	SINGLE FAMILY RESIDENTIAL (R-1)
6436122840	BROOKFIELD OTAY R 17 LLC	12865 POINTE DEL MAR WAY 200	DEL MAR CA	92014	SINGLE FAMILY RESIDENTIAL (R-1)
6436122841	BROOKFIELD OTAY R 17 LLC	12865 POINTE DEL MAR WAY 200	DEL MAR CA	92014	SINGLE FAMILY RESIDENTIAL (R-1)
6436122842	BROOKFIELD OTAY R 17 LLC	12865 POINTE DEL MAR WAY 200	DEL MAR CA	92014	SINGLE FAMILY RESIDENTIAL (R-1)
6436122843	BROOKFIELD OTAY R 17 LLC	12865 POINTE DEL MAR WAY 200	DEL MAR CA	92014	SINGLE FAMILY RESIDENTIAL (R-1)
6436122844	BROOKFIELD OTAY R 17 LLC	12865 POINTE DEL MAR WAY 200	DEL MAR CA	92014	SINGLE FAMILY RESIDENTIAL (R-1)
6436122845	BROOKFIELD OTAY R 17 LLC	12865 POINTE DEL MAR WAY 200	DEL MAR CA	92014	SINGLE FAMILY RESIDENTIAL (R-1)
6436122846	BROOKFIELD OTAY R 17 LLC	12865 POINTE DEL MAR WAY 200	DEL MAR CA	92014	SINGLE FAMILY RESIDENTIAL (R-1)
6436122847	BROOKFIELD OTAY R 17 LLC	12865 POINTE DEL MAR WAY 200	DEL MAR CA	92014	SINGLE FAMILY RESIDENTIAL (R-1)
6436122848	BROOKFIELD OTAY R 17 LLC	12865 POINTE DEL MAR WAY 200	DEL MAR CA	92014	SINGLE FAMILY RESIDENTIAL (R-1)
6436122849	BROOKFIELD OTAY R 17 LLC	12865 POINTE DEL MAR WAY 200	DEL MAR CA	92014	SINGLE FAMILY RESIDENTIAL (R-1)
6436122850	BROOKFIELD OTAY R 17 LLC	12865 POINTE DEL MAR WAY 200	DEL MAR CA	92014	SINGLE FAMILY RESIDENTIAL (R-1)
6436122851	BROOKFIELD OTAY R 17 LLC	12865 POINTE DEL MAR WAY 200	DEL MAR CA	92014	SINGLE FAMILY RESIDENTIAL (R-1)
6436122852	BROOKFIELD OTAY R 17 LLC	12865 POINTE DEL MAR WAY 200	DEL MAR CA	92014	SINGLE FAMILY RESIDENTIAL (R-1)
6436122853	BROOKFIELD OTAY R 17 LLC	12865 POINTE DEL MAR WAY 200	DEL MAR CA	92014	SINGLE FAMILY RESIDENTIAL (R-1)
6436122854	BROOKFIELD OTAY R 17 LLC	12865 POINTE DEL MAR WAY 200	DEL MAR CA	92014	SINGLE FAMILY RESIDENTIAL (R-1)
6436122855	BROOKFIELD OTAY R 17 LLC	12865 POINTE DEL MAR WAY 200	DEL MAR CA	92014	SINGLE FAMILY RESIDENTIAL (R-1)
6436122856	BROOKFIELD OTAY R 17 LLC	12865 POINTE DEL MAR WAY 200	DEL MAR CA	92014	SINGLE FAMILY RESIDENTIAL (R-1)
6436122857	BROOKFIELD OTAY R 17 LLC	12865 POINTE DEL MAR WAY 200	DEL MAR CA	92014	SINGLE FAMILY RESIDENTIAL (R-1)
6436122858	BROOKFIELD OTAY R 17 LLC	12865 POINTE DEL MAR WAY 200	DEL MAR CA	92014	SINGLE FAMILY RESIDENTIAL (R-1)
6436122859	BROOKFIELD OTAY R 17 LLC	12865 POINTE DEL MAR WAY 200	DEL MAR CA	92014	SINGLE FAMILY RESIDENTIAL (R-1)
6436122860	BROOKFIELD OTAY R 17 LLC	12865 POINTE DEL MAR WAY 200	DEL MAR CA	92014	SINGLE FAMILY RESIDENTIAL (R-1)
6436300100	CIC EASTLAKE LP	5993 AVENIDA ENCINAS 101	CARLSBAD CA	92008	MULTIPLE RESIDENTIAL (R-4)
6436300200	CIC EASTLAKE LP	5993 AVENIDA ENCINAS 101	CARLSBAD CA	92008	SINGLE FAMILY RESIDENTIAL (R-1)
6436301900	SUMMIT AT EASTLAKE COMMUNITY ASSN C/O N N JAESCHKE INC	9610 WAPLES ST	SAN DIEGO CA	92121	SPECIAL AND/OR MISC.
6436302000	SUMMIT AT EASTLAKE COMMUNITY ASSN	9610 WAPLES ST	SAN DIEGO CA	92121	SINGLE FAMILY RESIDENTIAL (R-1)
6436302200	EASTLAKE CO LLC C/O DEBRA ROTH-KLINGER	900 LANE AVE 100	CHULA VISTA CA	91914	SINGLE FAMILY RESIDENTIAL (R-1)
6436302501	VERANZA II LLC	4365 EXECUTIVE DR 600	SAN DIEGO CA	92121	SINGLE FAMILY RESIDENTIAL (R-1)
6436302502	VERANZA II LLC	4365 EXECUTIVE DR 600	SAN DIEGO CA	92121	SINGLE FAMILY RESIDENTIAL (R-1)
6436302503	VERANZA II LLC	4365 EXECUTIVE DR 600	SAN DIEGO CA	92121	SINGLE FAMILY RESIDENTIAL (R-1)
6436302504	VERANZA II LLC	4365 EXECUTIVE DR 600	SAN DIEGO CA	92121	SINGLE FAMILY RESIDENTIAL (R-1)
6436302505	VERANZA II LLC	4365 EXECUTIVE DR 600	SAN DIEGO CA	92121	SINGLE FAMILY RESIDENTIAL (R-1)
6436302506	VERANZA II LLC	4365 EXECUTIVE DR 600	SAN DIEGO CA	92121	SINGLE FAMILY RESIDENTIAL (R-1)
6436302507	VERANZA II LLC	4365 EXECUTIVE DR 600	SAN DIEGO CA	92121	SINGLE FAMILY RESIDENTIAL (R-1)
6436302508	VERANZA II LLC	4365 EXECUTIVE DR 600	SAN DIEGO CA	92121	SINGLE FAMILY RESIDENTIAL (R-1)
6436302509	VERANZA II LLC	4365 EXECUTIVE DR 600	SAN DIEGO CA	92121	SINGLE FAMILY RESIDENTIAL (R-1)
6436302510	VERANZA II LLC	4365 EXECUTIVE DR 600	SAN DIEGO CA	92121	SINGLE FAMILY RESIDENTIAL (R-1)
6436302511	VERANZA II LLC	4365 EXECUTIVE DR 600	SAN DIEGO CA	92121	SINGLE FAMILY RESIDENTIAL (R-1)
6436302512	VERANZA II LLC	4365 EXECUTIVE DR 600	SAN DIEGO CA	92121	SINGLE FAMILY RESIDENTIAL (R-1)
6436302513	VERANZA II LLC	4365 EXECUTIVE DR 600	SAN DIEGO CA	92121	SINGLE FAMILY RESIDENTIAL (R-1)
6436302514	VERANZA II LLC	4365 EXECUTIVE DR 600	SAN DIEGO CA	92121	SINGLE FAMILY RESIDENTIAL (R-1)
6436302515	VERANZA II LLC	4365 EXECUTIVE DR 600	SAN DIEGO CA	92121	SINGLE FAMILY RESIDENTIAL (R-1)
6436302516	VERANZA II LLC	4365 EXECUTIVE DR 600	SAN DIEGO CA	92121	SINGLE FAMILY RESIDENTIAL (R-1)
6436302517	VERANZA II LLC	4365 EXECUTIVE DR 600	SAN DIEGO CA	92121	SINGLE FAMILY RESIDENTIAL (R-1)
6436302518	VERANZA II LLC	4365 EXECUTIVE DR 600	SAN DIEGO CA	92121	SINGLE FAMILY RESIDENTIAL (R-1)
6436302519	VERANZA II LLC	4365 EXECUTIVE DR 600	SAN DIEGO CA	92121	SINGLE FAMILY RESIDENTIAL (R-1)
6436302520	VERANZA II LLC	4365 EXECUTIVE DR 600	SAN DIEGO CA	92121	SINGLE FAMILY RESIDENTIAL (R-1)
6436302521	VERANZA II LLC	4365 EXECUTIVE DR 600	SAN DIEGO CA	92121	SINGLE FAMILY RESIDENTIAL (R-1)
6436302601	VERANZA II LLC	4365 EXECUTIVE DR 600	SAN DIEGO CA	92121	SINGLE FAMILY RESIDENTIAL (R-1)
6436302602	VERANZA II LLC	4365 EXECUTIVE DR 600	SAN DIEGO CA	92121	SINGLE FAMILY RESIDENTIAL (R-1)
6436302603	VERANZA II LLC	4365 EXECUTIVE DR 600	SAN DIEGO CA	92121	SINGLE FAMILY RESIDENTIAL (R-1)
6436302604	VERANZA II LLC	4365 EXECUTIVE DR 600	SAN DIEGO CA	92121	SINGLE FAMILY RESIDENTIAL (R-1)
6436302605	VERANZA II LLC	4365 EXECUTIVE DR 600	SAN DIEGO CA	92121	SINGLE FAMILY RESIDENTIAL (R-1)
6436302606	VERANZA II LLC	4365 EXECUTIVE DR 600	SAN DIEGO CA	92121	SINGLE FAMILY RESIDENTIAL (R-1)

Salt Creek Substation Project - Property Owners within 300 feet

APN	OWNER NAME	MAILING ADDRESS	CITY, STATE	ZIP CODE	PROPERTY USE TYPE
6436302607	VERANZA II LLC	4365 EXECUTIVE DR 600	SAN DIEGO CA	92121	SINGLE FAMILY RESIDENTIAL (R-1)
6436302608	VERANZA II LLC	4365 EXECUTIVE DR 600	SAN DIEGO CA	92121	SINGLE FAMILY RESIDENTIAL (R-1)
6436302609	VERANZA II LLC	4365 EXECUTIVE DR 600	SAN DIEGO CA	92121	SINGLE FAMILY RESIDENTIAL (R-1)
6436302610	VERANZA II LLC	4365 EXECUTIVE DR 600	SAN DIEGO CA	92121	SINGLE FAMILY RESIDENTIAL (R-1)
6436302611	VERANZA II LLC	4365 EXECUTIVE DR 600	SAN DIEGO CA	92121	SINGLE FAMILY RESIDENTIAL (R-1)
6436302612	VERANZA II LLC	4365 EXECUTIVE DR 600	SAN DIEGO CA	92121	SINGLE FAMILY RESIDENTIAL (R-1)
6436302613	VERANZA II LLC	4365 EXECUTIVE DR 600	SAN DIEGO CA	92121	SINGLE FAMILY RESIDENTIAL (R-1)
6436302614	VERANZA II LLC	4365 EXECUTIVE DR 600	SAN DIEGO CA	92121	SINGLE FAMILY RESIDENTIAL (R-1)
6436302615	VERANZA II LLC	4365 EXECUTIVE DR 600	SAN DIEGO CA	92121	SINGLE FAMILY RESIDENTIAL (R-1)
6436302616	VERANZA II LLC	4365 EXECUTIVE DR 600	SAN DIEGO CA	92121	SINGLE FAMILY RESIDENTIAL (R-1)
6436302617	VERANZA II LLC	4365 EXECUTIVE DR 600	SAN DIEGO CA	92121	SINGLE FAMILY RESIDENTIAL (R-1)
6436302618	VERANZA II LLC	4365 EXECUTIVE DR 600	SAN DIEGO CA	92121	SINGLE FAMILY RESIDENTIAL (R-1)
6436302619	VERANZA II LLC	4365 EXECUTIVE DR 600	SAN DIEGO CA	92121	SINGLE FAMILY RESIDENTIAL (R-1)
6436302620	VERANZA II LLC	4365 EXECUTIVE DR 600	SAN DIEGO CA	92121	SINGLE FAMILY RESIDENTIAL (R-1)
6436302621	VERANZA II LLC	4365 EXECUTIVE DR 600	SAN DIEGO CA	92121	SINGLE FAMILY RESIDENTIAL (R-1)
6436302622	VERANZA II LLC	4365 EXECUTIVE DR 600	SAN DIEGO CA	92121	SINGLE FAMILY RESIDENTIAL (R-1)
6436302623	VERANZA II LLC	4365 EXECUTIVE DR 600	SAN DIEGO CA	92121	SINGLE FAMILY RESIDENTIAL (R-1)
6436302624	VERANZA II LLC	4365 EXECUTIVE DR 600	SAN DIEGO CA	92121	SINGLE FAMILY RESIDENTIAL (R-1)
6436302625	VERANZA II LLC	4365 EXECUTIVE DR 600	SAN DIEGO CA	92121	SINGLE FAMILY RESIDENTIAL (R-1)
6436302626	VERANZA II LLC	4365 EXECUTIVE DR 600	SAN DIEGO CA	92121	SINGLE FAMILY RESIDENTIAL (R-1)
6436302627	VERANZA II LLC	4365 EXECUTIVE DR 600	SAN DIEGO CA	92121	SINGLE FAMILY RESIDENTIAL (R-1)
6436302628	VERANZA II LLC	4365 EXECUTIVE DR 600	SAN DIEGO CA	92121	SINGLE FAMILY RESIDENTIAL (R-1)
6436302629	VERANZA II LLC	4365 EXECUTIVE DR 600	SAN DIEGO CA	92121	SINGLE FAMILY RESIDENTIAL (R-1)
6436302630	VERANZA II LLC	4365 EXECUTIVE DR 600	SAN DIEGO CA	92121	SINGLE FAMILY RESIDENTIAL (R-1)
6436302631	VERANZA II LLC	4365 EXECUTIVE DR 600	SAN DIEGO CA	92121	SINGLE FAMILY RESIDENTIAL (R-1)
6436302632	VERANZA II LLC	4365 EXECUTIVE DR 600	SAN DIEGO CA	92121	SINGLE FAMILY RESIDENTIAL (R-1)
6436302633	VERANZA II LLC	4365 EXECUTIVE DR 600	SAN DIEGO CA	92121	SINGLE FAMILY RESIDENTIAL (R-1)
6436302634	VERANZA II LLC	4365 EXECUTIVE DR 600	SAN DIEGO CA	92121	SINGLE FAMILY RESIDENTIAL (R-1)
6436302635	VERANZA II LLC	4365 EXECUTIVE DR 600	SAN DIEGO CA	92121	SINGLE FAMILY RESIDENTIAL (R-1)
6436302636	VERANZA II LLC	4365 EXECUTIVE DR 600	SAN DIEGO CA	92121	SINGLE FAMILY RESIDENTIAL (R-1)
6436302637	VELAZQUEZ PAUL&MEGAN	1369 CAMINITO VERANZA 2	CHULA VISTA CA	91915	SINGLE FAMILY RESIDENTIAL (R-1)
6436302638	WILLIAMS DAREK E&NANCY C	1369 CAMINITO VERANZA 1	CHULA VISTA CA	91915	SINGLE FAMILY RESIDENTIAL (R-1)
6436302639	MARTIN ROSS J	1369 CAMINITO VERANZA 3	CHULA VISTA CA	91915	SINGLE FAMILY RESIDENTIAL (R-1)
6436302640	CRUZ RODOLFO&ABIGAIL R	1373 CAMINITO VERANZA 2	CHULA VISTA CA	91915	SINGLE FAMILY RESIDENTIAL (R-1)
6436302641	LLANES JOSE&ZENAIIDA HWJT SILVA RAFAEL&MELINDA	1373 CAMINITO VERANZA 1	CHULA VISTA CA	91915	SINGLE FAMILY RESIDENTIAL (R-1)
6436302642	KARTY DARRELL D&ANNAMIRA R	2298 TREETOP LN	CHULA VISTA CA	91915	SINGLE FAMILY RESIDENTIAL (R-1)
6436302643	VERANZA II LLC	4365 EXECUTIVE DR 600	SAN DIEGO CA	92121	SINGLE FAMILY RESIDENTIAL (R-1)
6436302644	VERANZA II LLC	4365 EXECUTIVE DR 600	SAN DIEGO CA	92121	SINGLE FAMILY RESIDENTIAL (R-1)
6436302645	VERANZA II LLC	4365 EXECUTIVE DR 600	SAN DIEGO CA	92121	SINGLE FAMILY RESIDENTIAL (R-1)
6436302646	VERANZA II LLC	4365 EXECUTIVE DR 600	SAN DIEGO CA	92121	SINGLE FAMILY RESIDENTIAL (R-1)
6436302647	VERANZA II LLC	4365 EXECUTIVE DR 600	SAN DIEGO CA	92121	SINGLE FAMILY RESIDENTIAL (R-1)
6436302648	VERANZA II LLC	4365 EXECUTIVE DR 600	SAN DIEGO CA	92121	SINGLE FAMILY RESIDENTIAL (R-1)
6436302649	METHENY CHELSEA E	1385 CAMINITO VERANZA 2	CHULA VISTA CA	91915	SINGLE FAMILY RESIDENTIAL (R-1)
6436302650	VASQUEZ EZEQUIEL A	1385 CAMINITO VERANZA 1	CHULA VISTA CA	91915	SINGLE FAMILY RESIDENTIAL (R-1)
6436302651	HASTINGS LAKEITH&JOSEPHINE	1385 CAMINITO VERANZA 3	CHULA VISTA CA	91915	SINGLE FAMILY RESIDENTIAL (R-1)
6436302652	HENDERSON IRA D&JANET	1389 CAMINITO VERANZA 2	CHULA VISTA CA	91915	SINGLE FAMILY RESIDENTIAL (R-1)
6436302653	ORTIZ MARGARITO&GLADYS Z	1389 CAMINITO VERANZA 1	CHULA VISTA CA	91915	SINGLE FAMILY RESIDENTIAL (R-1)
6436302654	DIAZ JONATHAN H&PRISCILLA A	1389 CAMINITO VERANZA 3	CHULA VISTA CA	91915	SINGLE FAMILY RESIDENTIAL (R-1)
6436302655	VERANZA TRUST 05-30-13	P O BOX 211569	CHULA VISTA CA	91921	SINGLE FAMILY RESIDENTIAL (R-1)
6436302656	TAPIA KEVIN R&TRACY M	14664 PRESCILLA DR	JAMUL CA	91935	SINGLE FAMILY RESIDENTIAL (R-1)
6436302657	LASTRELLA JASON J SWNS CONSTANTINO MELODY C	1393 CAMINITO VERANZA 3	CHULA VISTA CA	91915	SINGLE FAMILY RESIDENTIAL (R-1)
6436302658	DONES ERNESTO C JR&MARCELINA C	8210 SWAMP ROSE PL	LAUREL MD	20724	SINGLE FAMILY RESIDENTIAL (R-1)
6436302659	JAMES FORREST D UWJT JAMES CYNTHIA A	1397 CAMINITO VERANZA 1	CHULA VISTA CA	91915	SINGLE FAMILY RESIDENTIAL (R-1)
6436302660	STURGES JOHN B IV&SAVANNAH I	1397 CAMINITO VERANZA 3	CHULA VISTA CA	91915	SINGLE FAMILY RESIDENTIAL (R-1)
6436302901	FERREL HECTOR	2145 CAMINITO LEONZIO 1	CHULA VISTA CA	91915	SINGLE FAMILY RESIDENTIAL (R-1)
6436302902	ARELLANO LIZBETH K	2145 CAMINITO LEONZIO 2	CHULA VISTA CA	91915	SINGLE FAMILY RESIDENTIAL (R-1)

Salt Creek Substation Project - Property Owners within 300 feet

APN	OWNER NAME	MAILING ADDRESS	CITY, STATE	ZIP CODE	PROPERTY USE TYPE
6436302903	MOORE REGITA	2145 CAMINITO LEONZIO 3	CHULA VISTA CA	91915	SINGLE FAMILY RESIDENTIAL (R-1)
6436302904	DAISON LLC	4120 30TH ST 203	SAN DIEGO CA	92104	SINGLE FAMILY RESIDENTIAL (R-1)
6436302905	ERAZO HENRY R SWJT ANDERSON SARAH	2145 CAMINITO LEONZIO 5	CHULA VISTA CA	91915	SINGLE FAMILY RESIDENTIAL (R-1)
6436302906	MEZA SERGIO R D	2145 CAMINITO LEONZIO 6	CHULA VISTA CA	91915	SINGLE FAMILY RESIDENTIAL (R-1)
6436302907	KUNG MICHAEL SHIH-CHE	2155 CAMINITO LEONZIO 15	CHULA VISTA CA	91915	SINGLE FAMILY RESIDENTIAL (R-1)
6436302908	HAWLEY PATRICK C&KAREN M	2155 CAMINITO LEONZIO 16	CHULA VISTA CA	91915	SINGLE FAMILY RESIDENTIAL (R-1)
6436302909	BRAMASCO MARCIAL JR SMJT PEREZ MIGUEL A	4049 HOME AVE 150	SAN DIEGO CA	92105	SINGLE FAMILY RESIDENTIAL (R-1)
6436302910	CURRY ANTHONY&REYES CHERILYNN	2155 CAMINITO LEONZIO 18	CHULA VISTA CA	91915	SINGLE FAMILY RESIDENTIAL (R-1)
6436302911	BENAVENTE CECILIA A	2155 CAMINITO LEONZIO 19	CHULA VISTA CA	91915	SINGLE FAMILY RESIDENTIAL (R-1)
6436302912	DYSON MAURICE R	2155 CAMINITO LEONZIO 20	CHULA VISTA CA	91915	SINGLE FAMILY RESIDENTIAL (R-1)
6436302913	ADIBE GABRIEL&CRYSTAL	2155 CAMINITO LEONZIO 21	CHULA VISTA CA	91915	SINGLE FAMILY RESIDENTIAL (R-1)
6436302914	ORDONEZ-TSUTSUMI FAMILY TRUST 10-03-12	2155 CAMINITO LEONZIO 22	CHULA VISTA CA	91915	SINGLE FAMILY RESIDENTIAL (R-1)
6436302915	KOLEVA LASKA	2150 CAMINITO LEONZIO 7	CHULA VISTA CA	91915	SINGLE FAMILY RESIDENTIAL (R-1)
6436302916	CAYETANO FRANCISCO B JR	2150 CAMINITO LEONZIO 8	CHULA VISTA CA	91915	SINGLE FAMILY RESIDENTIAL (R-1)
6436302917	BALMATER ERWIN T	2150 CAMINITO LEONZIO 9	CHULA VISTA CA	91915	SINGLE FAMILY RESIDENTIAL (R-1)
6436302918	COLLAZO JUAN A JR	2150 CAMINITO LEONZIO 10	CHULA VISTA CA	91915	SINGLE FAMILY RESIDENTIAL (R-1)
6436302919	PERREIRA BEATRIZ	2150 CAMINITO LEONZIO 11	CHULA VISTA CA	91915	SINGLE FAMILY RESIDENTIAL (R-1)
6436302920	INOCENCIO SANDY A SWJT ISBELL TIFFANY M	2150 CAMINITO LEONZIO 12	CHULA VISTA CA	91915	SINGLE FAMILY RESIDENTIAL (R-1)
6436302921	REGISFORD ROCHELLE	2150 CAMINITO LEONZIO 13	CHULA VISTA CA	91915	SINGLE FAMILY RESIDENTIAL (R-1)
6436302922	WHITE CEDRIC&VICTORIA A	2150 CAMINITO LEONZIO 14	CHULA VISTA CA	91915	SINGLE FAMILY RESIDENTIAL (R-1)
6436303001	CALIGARIS VANESSA	265 SANTA HELENA 200	SOLANA BEACH CA	92075	SINGLE FAMILY RESIDENTIAL (R-1)
6436303002	MUERI SIMON R	1722 S SHENANDOAH ST	LOS ANGELES CA	90035	SINGLE FAMILY RESIDENTIAL (R-1)
6436303003	DALE BAKARI P	4065 W COLONIAL PKWY	VIRGINIA BCH VA	23452	SINGLE FAMILY RESIDENTIAL (R-1)
6436303004	SALEHIAN EQUITY GROUP	2821 SANTA FE VISTA CT	ENCINITAS CA	92024	SINGLE FAMILY RESIDENTIAL (R-1)
6436303005	BERRY FREDERICK W JR&LORETA G	2175 CAMINITO LEONZIO 27	CHULA VISTA CA	91915	SINGLE FAMILY RESIDENTIAL (R-1)
6436303006	JONES WILLIAM ELLIS&DENISE ELAINE	2175 CAMINITO LEONZIO 28	CHULA VISTA CA	91915	SINGLE FAMILY RESIDENTIAL (R-1)
6436303007	OLIVER APRIL A	2175 CAMINITO LEONZIO 29	CHULA VISTA CA	91915	SINGLE FAMILY RESIDENTIAL (R-1)
6436303008	BAUTISTA HIPOLITO&MELCHORA SMJT BAUTISTA JAN V	2175 CAMINITO LEONZIO 30	CHULA VISTA CA	91915	SINGLE FAMILY RESIDENTIAL (R-1)
6436303009	ERNEST ANTHONY W	2175 CAMINITO LEONZIO 31	CHULA VISTA CA	91915	SINGLE FAMILY RESIDENTIAL (R-1)
6436303010	WOOD WESLEY S	2175 CAMINITO LEONZIO 32	CHULA VISTA CA	91915	SINGLE FAMILY RESIDENTIAL (R-1)
6436303011	KRYSZYN KENNETH&JESSICA	2175 CAMINITO LEONZIO 33	CHULA VISTA CA	91915	SINGLE FAMILY RESIDENTIAL (R-1)
6436303012	ALISASIS REGINALD C&PAMELA V	2175 CAMINITO LEONZIO 34	CHULA VISTA CA	91915	SINGLE FAMILY RESIDENTIAL (R-1)
6436303013	PENAGOS CARLOS&ANNA C	1321 CAMINITO MONTAROSA 35	CHULA VISTA CA	91915	SINGLE FAMILY RESIDENTIAL (R-1)
6436303014	WARD TAMRA (DP)	1321 CAMINITO MONTAROSA 36	CHULA VISTA CA	91915	SINGLE FAMILY RESIDENTIAL (R-1)
6436303015	CASTRO TRINITY J	1321 CAMINITO MONTAROSA 37	CHULA VISTA CA	91915	SINGLE FAMILY RESIDENTIAL (R-1)
6436303016	DELCASTILLO ALEJANDRO	1321 CAMINITO MONTAROSA 38	CHULA VISTA CA	91915	SINGLE FAMILY RESIDENTIAL (R-1)
6436303017	WILLIAMS CHRISTOPHER D	1321 CAMINITO MONTAROSA 39	CHULA VISTA CA	91915	SINGLE FAMILY RESIDENTIAL (R-1)
6436303018	SOSA ALBERTO S III	1321 CAMINITO MONTAROSA 40	CHULA VISTA CA	91915	SINGLE FAMILY RESIDENTIAL (R-1)
6436303019	FIALKOWSKI DALLAS MMJT FIALKOWSKI EDWARD	1321 CAMINITO MONTAROSA 41	CHULA VISTA CA	91915	SINGLE FAMILY RESIDENTIAL (R-1)
6436303020	GARCIA CESAREO C	1321 CAMINITO MONTAROSA 42	CHULA VISTA CA	91915	SINGLE FAMILY RESIDENTIAL (R-1)
6436303021	SPOHN ALBERTO L&MONTROYA KARLA A M	1326 CAMINITO NAZARIO 51	CHULA VISTA CA	91915	SINGLE FAMILY RESIDENTIAL (R-1)
6436303022	DIAZ-MARTINEZ ROSALBA	1326 CAMINITO NAZARIO 52	CHULA VISTA CA	91915	SINGLE FAMILY RESIDENTIAL (R-1)
6436303023	SMITH JERAMIE&CORINA	1326 CAMINITO NAZARIO 53	CHULA VISTA CA	91915	SINGLE FAMILY RESIDENTIAL (R-1)
6436303024	GONZALES AISHA Z SWJT GONZALES ANGELICA D	1326 CAMINITO NAZARIO 54	CHULA VISTA CA	91915	SINGLE FAMILY RESIDENTIAL (R-1)
6436303025	DELGADILLO MARTHA	1326 CAMINITO NAZARIO 55	CHULA VISTA CA	91915	SINGLE FAMILY RESIDENTIAL (R-1)
6436303026	GUTIERREZ ADRIAN A SWJT GOMEZ LINDA C	1326 CAMINITO NAZARIO 56	CHULA VISTA CA	91915	SINGLE FAMILY RESIDENTIAL (R-1)
6436303027	OCHOA TERESITA J	1326 CAMINITO NAZARIO 57	CHULA VISTA CA	91915	SINGLE FAMILY RESIDENTIAL (R-1)
6436303028	LIMON ALBERT&GRACE	1326 CAMINITO NAZARIO 58	CHULA VISTA CA	91915	SINGLE FAMILY RESIDENTIAL (R-1)
6436303029	NERI DIANA V	1325 CAMINITO NAZARIO 43	CHULA VISTA CA	91915	SINGLE FAMILY RESIDENTIAL (R-1)
6436303030	ALCARAZ FRANKY	1325 CAMINITO NAZARIO 44	CHULA VISTA CA	91915	SINGLE FAMILY RESIDENTIAL (R-1)
6436303031	OKEITH LAWRENCE G&ANDREA T	1325 CAMINITO NAZARIO 45	CHULA VISTA CA	91915	SINGLE FAMILY RESIDENTIAL (R-1)
6436303032	CARPIO YOLANDA	1215 CALLE SANTIAGO	CHULA VISTA CA	91910	SINGLE FAMILY RESIDENTIAL (R-1)
6436303033	ALFARO MARIA A B	1325 CAMINITO NAZARIO 47	CHULA VISTA CA	91915	SINGLE FAMILY RESIDENTIAL (R-1)
6436303034	TOLEDO CARLO F A SWJT TOLEDO PATRICIA C A	1325 CAMINITO NAZARIO 48	CHULA VISTA CA	91915	SINGLE FAMILY RESIDENTIAL (R-1)
6436303035	KELLY SHAUN R	1325 CAMINITO NAZARIO 49	CHULA VISTA CA	91915	SINGLE FAMILY RESIDENTIAL (R-1)
6436303036	URCADIZ SERGIO M&BLANCA E	1325 CAMINITO NAZARIO 50	CHULA VISTA CA	91915	SINGLE FAMILY RESIDENTIAL (R-1)

Salt Creek Substation Project - Property Owners within 300 feet

APN	OWNER NAME	MAILING ADDRESS	CITY, STATE	ZIP CODE	PROPERTY USE TYPE
6436303101	SAAIB PEDRO H&AMIGO CELINA	1335 CAMINITO PIETRO 81	CHULA VISTA CA	91915	SINGLE FAMILY RESIDENTIAL (R-1)
6436303102	CASTELLANOS EDGAR O	7248 CAMINO DEGRAZIA 289	SAN DIEGO CA	92111	SINGLE FAMILY RESIDENTIAL (R-1)
6436303103	NUNEZ FELICITAS R	1335 CAMINITO PIETRO 83	CHULA VISTA CA	91915	SINGLE FAMILY RESIDENTIAL (R-1)
6436303104	HERRERA HECTOR J	1335 CAMINITO PIETRO 84	CHULA VISTA CA	91915	SINGLE FAMILY RESIDENTIAL (R-1)
6436303105	KALININ SERGEY&KALININA RAISA UWJT CHIBANA TATIANA	1335 CAMINITO PIETRO 85	CHULA VISTA CA	91915	SINGLE FAMILY RESIDENTIAL (R-1)
6436303106	CRANE LARRY D&JULIE L B	1335 CAMINITO PIETRO 86	CHULA VISTA CA	91915	SINGLE FAMILY RESIDENTIAL (R-1)
6436303107	HETTINGER JOSEPH A&MARITZA J	1252 STAGECOACH TRAIL LOOP	CHULA VISTA CA	91915	SINGLE FAMILY RESIDENTIAL (R-1)
6436303108	CLARK DONOVAN C&TAMIKA L	1335 CAMINITO PIETRO 88	CHULA VISTA CA	91915	SINGLE FAMILY RESIDENTIAL (R-1)
6436303109	BASTIDAS ELMA A	1842 KNIGHTS FERRY DR	CHULA VISTA CA	91913	SINGLE FAMILY RESIDENTIAL (R-1)
6436303110	DIGHERA NATHAN W	2181 CAMINITO NORINA 130	CHULA VISTA CA	91915	SINGLE FAMILY RESIDENTIAL (R-1)
6436303111	CORRALES MONICA L	2181 CAMINITO NORINA 131	CHULA VISTA CA	91915	SINGLE FAMILY RESIDENTIAL (R-1)
6436303112	VALDES ANA C	2181 CAMINITO NORINA 132	CHULA VISTA CA	91915	SINGLE FAMILY RESIDENTIAL (R-1)
6436303113	ALCARAZ ANTONIO&ADRIANA	2181 CAMINITO NORINA 133	CHULA VISTA CA	91915	SINGLE FAMILY RESIDENTIAL (R-1)
6436303114	BUCTON GLENN II	2181 CAMINITO NORINA 134	CHULA VISTA CA	91915	SINGLE FAMILY RESIDENTIAL (R-1)
6436303115	STEVENSON TIMOTHY C	2185 CAMINITO RINALDO 113	CHULA VISTA CA	91915	SINGLE FAMILY RESIDENTIAL (R-1)
6436303116	MATA SHERESE B	866 SUNSET RIDGE PL	CHULA VISTA CA	91914	SINGLE FAMILY RESIDENTIAL (R-1)
6436303117	ESCOBAR MARCIELA	2185 CAMINITO RINALDO 115	CHULA VISTA CA	91915	SINGLE FAMILY RESIDENTIAL (R-1)
6436303118	SCOTT DONNA S	2185 CAMINITO RINALDO 116	CHULA VISTA CA	91915	SINGLE FAMILY RESIDENTIAL (R-1)
6436303119	KRUEGER JARED&TONICE	3130 MOREELL DR	HONOLULU HI	96818	SINGLE FAMILY RESIDENTIAL (R-1)
6436303120	BARRETTA RUTH	2185 CAMINITO RINALDO 118	CHULA VISTA CA	91915	SINGLE FAMILY RESIDENTIAL (R-1)
6436303121	MORALES ANA M	2192 CAMINITO RINALDO 119	CHULA VISTA CA	91915	SINGLE FAMILY RESIDENTIAL (R-1)
6436303122	MORALES RUBEN M SR&MONICA R	2192 CAMINITO RINALDO 120	CHULA VISTA CA	91915	SINGLE FAMILY RESIDENTIAL (R-1)
6436303123	OLOMI KHALID A	2192 CAMINITO RINALDO 121	CHULA VISTA CA	91915	SINGLE FAMILY RESIDENTIAL (R-1)
6436303124	RODRIGUEZ GENO M	1170 TERRACINA LN	SAN DIEGO CA	92103	SINGLE FAMILY RESIDENTIAL (R-1)
6436303125	PACLIBAR ARTHUR S	2192 CAMINITO RINALDO 123	CHULA VISTA CA	91915	SINGLE FAMILY RESIDENTIAL (R-1)
6436303126	MERCADO FRANK JR SWJT JIMENEZ YASMIN A	2192 CAMINITO RINALDO 124	CHULA VISTA CA	91915	SINGLE FAMILY RESIDENTIAL (R-1)
6436303127	FLORES SERGIO M	4630 BORDER VILLAGE RD 445	SAN YSIDRO CA	92173	SINGLE FAMILY RESIDENTIAL (R-1)
6436303128	VILLANUEVA NORLINO L&CONNIE P	2192 CAMINITO RINALDO 126	CHULA VISTA CA	91915	SINGLE FAMILY RESIDENTIAL (R-1)
6436303129	RODRIGUEZ ALEJANDRA E	2192 CAMINITO RINALDO 127	CHULA VISTA CA	91915	SINGLE FAMILY RESIDENTIAL (R-1)
6436303130	ROSADILLO BELIN V	2192 CAMINITO RINALDO 128	CHULA VISTA CA	91915	SINGLE FAMILY RESIDENTIAL (R-1)
6436303201	BLANCO RAFAEL&FLORENCIA G	2165 CAMINITO RINALDO 105	CHULA VISTA CA	91915	SINGLE FAMILY RESIDENTIAL (R-1)
6436303202	GIAMPIETRO JEREMY C&JAYMIE L	8596 BONITA BLUFFS CT 412	SPRING VALLEY CA	91977	SINGLE FAMILY RESIDENTIAL (R-1)
6436303203	CHAIDEZ ALICIA SWJT GALVAN YVONNE P	2165 CAMINITO RINALDO 107	CHULA VISTA CA	91915	SINGLE FAMILY RESIDENTIAL (R-1)
6436303204	PREISLER MARK	2165 CAMINITO RINALDO 108	CHULA VISTA CA	91915	SINGLE FAMILY RESIDENTIAL (R-1)
6436303205	OSBORN ADAM M	2165 CAMINITO RINALDO 109	CHULA VISTA CA	91915	SINGLE FAMILY RESIDENTIAL (R-1)
6436303206	STORMS/LEDERMAN FAMILY TRUST 12-13-10	2415 POINSETTIA DR	SAN DIEGO CA	92106	SINGLE FAMILY RESIDENTIAL (R-1)
6436303207	REBEIRO MARK J	10003 CANYONSIDE CT	SPRING VALLEY CA	91977	SINGLE FAMILY RESIDENTIAL (R-1)
6436303208	CABIGAS KRISTOFFER	2165 CAMINITO RINALDO 112	CHULA VISTA CA	91915	SINGLE FAMILY RESIDENTIAL (R-1)
6436310100	SUMMIT AT EASTLAKE COMMUNITY ASSN C/O CHRIS JAESCHKE	9610 WAPLES ST	SAN DIEGO CA	92121	SINGLE FAMILY RESIDENTIAL (R-1)
6436310800	SUMMIT AT EASTLAKE COMMUNITY ASSN	9610 WAPLES ST	SAN DIEGO CA	92121	SINGLE FAMILY RESIDENTIAL (R-1)
6436311300	KB HOME COASTAL INC C/O STEVE RUFFNER	12235 EL CAMINO REAL 100	SAN DIEGO CA	92130	SINGLE FAMILY RESIDENTIAL (R-1)
6436311400	KB HOME COASTAL INC C/O STEVE RUFFNER	12235 EL CAMINO REAL 100	SAN DIEGO CA	92130	SINGLE FAMILY RESIDENTIAL (R-1)
6436311500	KB HOME COASTAL INC C/O STEVE RUFFNER	12235 EL CAMINO REAL 100	SAN DIEGO CA	92130	SINGLE FAMILY RESIDENTIAL (R-1)
6436312901	WHITE ANTHONY V&JENNIFER L A	2205 CAMINITO TURIN	CHULA VISTA CA	91915	SINGLE FAMILY RESIDENTIAL (R-1)
6436312902	ALVAREZ ALFREDO K	2209 CAMINITO TURIN	CHULA VISTA CA	91915	SINGLE FAMILY RESIDENTIAL (R-1)
6436312903	IVES JASON E	2213 CAMINITO TURIN	CHULA VISTA CA	91915	SINGLE FAMILY RESIDENTIAL (R-1)
6436312904	WANG CHARLES&HUNG LINGCHEN	1093 MISTY CREEK ST	CHULA VISTA CA	91913	SINGLE FAMILY RESIDENTIAL (R-1)
6436312905	RUFFO ANDRES	2221 CAMINITO TURIN	CHULA VISTA CA	91915	SINGLE FAMILY RESIDENTIAL (R-1)
6436312906	NIEVES OMAR M	2225 CAMINITO TURIN	CHULA VISTA CA	91915	SINGLE FAMILY RESIDENTIAL (R-1)
6436312907	LEA SHARITA	2229 CAMINITO TURIN	CHULA VISTA CA	91915	SINGLE FAMILY RESIDENTIAL (R-1)
6436312908	SALAZAR DANIEL A HWJT SALAZAR TOMAS M&MAUREEN T	2230 CAMINITO TURIN	CHULA VISTA CA	91915	SINGLE FAMILY RESIDENTIAL (R-1)
6436312909	MALDONADO SUSANA	862 BLACKWOOD RD	CHULA VISTA CA	91910	SINGLE FAMILY RESIDENTIAL (R-1)
6436312910	CROSTHWAITE RAFAEL	2222 CAMINITO TURIN	CHULA VISTA CA	91915	SINGLE FAMILY RESIDENTIAL (R-1)
6436312911	ARCE RUBEN&MIRELES NANCY	2218 CAMINITO TURIN	CHULA VISTA CA	91915	SINGLE FAMILY RESIDENTIAL (R-1)
6436312912	REYNOLDS WADE F	2214 CAMINITO TURIN	CHULA VISTA CA	91915	SINGLE FAMILY RESIDENTIAL (R-1)

Salt Creek Substation Project - Property Owners within 300 feet

APN	OWNER NAME	MAILING ADDRESS	CITY, STATE	ZIP CODE	PROPERTY USE TYPE
6436312913	WALDRAM JEREMY D&JAIME A	2210 CAMINITO TURIN	CHULA VISTA CA	91915	SINGLE FAMILY RESIDENTIAL (R-1)
6436312914	KRYNICKI DAVID&LUPERCIO MARITZA	2206 CAMINITO TURIN	CHULA VISTA CA	91915	SINGLE FAMILY RESIDENTIAL (R-1)
6436312915	GARCIA LUIS&KATHERINE S REVOCABLE 2009 TRUST 10-20-09	3705 SINGLE LEAF CIR	HIGH POINT NC	27265	SINGLE FAMILY RESIDENTIAL (R-1)
6436312916	AGUILAR FRANCISCO&CARMEN	2215 CAMINITO PIENZA	CHULA VISTA CA	91915	SINGLE FAMILY RESIDENTIAL (R-1)
6436312917	CAMDEN OPPORTUNITY FUND W F LLC	319 MAIN ST	EL SEGUNDO CA	90245	SINGLE FAMILY RESIDENTIAL (R-1)
6436312918	NORIEGA LUIS E B	2223 CAMINITO PIENZA	CHULA VISTA CA	91915	SINGLE FAMILY RESIDENTIAL (R-1)
6436312919	PHELPS BENJAMIN A&TOMOMI	2227 CAMINITO PIENZA	CHULA VISTA CA	91915	SINGLE FAMILY RESIDENTIAL (R-1)
6436312920	WOOD MATTHEW M&HEATHER M	23 SPRING VALLEY	IRVINE CA	92602	SINGLE FAMILY RESIDENTIAL (R-1)
6436312921	ALVARADO ANDRES&GUICHENNE DANIELA	2235 CAMINITO PIENZA	CHULA VISTA CA	91915	SINGLE FAMILY RESIDENTIAL (R-1)
6436312922	SANTOS RODERICK&MARIA C	2236 CAMINITO PIENZA	CHULA VISTA CA	91915	SINGLE FAMILY RESIDENTIAL (R-1)
6436312923	DOUGLAS ERIC D	2232 CAMINITO PIENZA	CHULA VISTA CA	91915	SINGLE FAMILY RESIDENTIAL (R-1)
6436312924	SANDEZ EDUARDO&MEYER-SANDEZ NICOLE M	2228 CAMINITO PIENZA	CHULA VISTA CA	91915	SINGLE FAMILY RESIDENTIAL (R-1)
6436312925	SHAW DAVID T JR&LISA R	445 FOGGY POINT DR	CHULA VISTA CA	91914	SINGLE FAMILY RESIDENTIAL (R-1)
6436312926	ASUNCION IAN P SWJT SAGUN JENNIFER S	2220 CAMINITO PIENZA	CHULA VISTA CA	91915	SINGLE FAMILY RESIDENTIAL (R-1)
6436312927	BEL VUE TERRACE PROPERTIES LLC	14754 VIA DEL CANON	DEL MAR CA	92014	SINGLE FAMILY RESIDENTIAL (R-1)
6436312928	ORTIZ JESUS A&ANGELICA M	2212 CAMINITO PIENZA	CHULA VISTA CA	91915	SINGLE FAMILY RESIDENTIAL (R-1)
6436312929	LINDSEY MICHAEL J&HELEN	2217 CAMINITO ABRUZZO	CHULA VISTA CA	91915	SINGLE FAMILY RESIDENTIAL (R-1)
6436312930	YANG WON SUK&KANG SOYOUN	2221 CAMINITO ABRUZZO	CHULA VISTA CA	91915	SINGLE FAMILY RESIDENTIAL (R-1)
6436312931	ARMENTA OSCAR A&GODOY SONIA H	2225 CAMINITO ABRUZZO	CHULA VISTA CA	91915	SINGLE FAMILY RESIDENTIAL (R-1)
6436312932	OSUNA ADRIANA	2229 CAMINITO ABRUZZO	CHULA VISTA CA	91915	SINGLE FAMILY RESIDENTIAL (R-1)
6436312933	TOUSSAINT DARLINE SMJT MITCHELL JOEL	2233 CAMINITO ABRUZZO	CHULA VISTA CA	91915	SINGLE FAMILY RESIDENTIAL (R-1)
6436312934	CARAGALAN ORLANDO	2237 CAMINITO ABRUZZO	CHULA VISTA CA	91915	SINGLE FAMILY RESIDENTIAL (R-1)
6436312935	BUSTAMANTE EDUARDO	2241 CAMINITO ABRUZZO	CHULA VISTA CA	91915	SINGLE FAMILY RESIDENTIAL (R-1)
6436312936	RATHE LUCAS J	2242 CAMINITO ABRUZZO	CHULA VISTA CA	91915	SINGLE FAMILY RESIDENTIAL (R-1)
6436312937	NODDINGS VICTORIA	372 CARROLL PARK E 209	LONG BEACH CA	90814	SINGLE FAMILY RESIDENTIAL (R-1)
6436312938	MONDINA MARVIN N&TORRELINO MELISSA N	2234 CAMINITO ABRUZZO	CHULA VISTA CA	91915	SINGLE FAMILY RESIDENTIAL (R-1)
6436312939	GUTIERREZ GREGORY R&LINDA N	1481 CAMINITO PADOVA	CHULA VISTA CA	91915	SINGLE FAMILY RESIDENTIAL (R-1)
6436312940	LOPEZ JUAN I MWSO CASNER LAURA	1485 CAMINITO PADOVA	CHULA VISTA CA	91915	SINGLE FAMILY RESIDENTIAL (R-1)
6436312941	MARTINEZ ARMANDO&QUINTERO NORMA P	1489 CAMINITO PADOVA	CHULA VISTA CA	91915	SINGLE FAMILY RESIDENTIAL (R-1)
6436312942	JIMENEZ IVAN A&NANCY V	1598 CIRCULO BRINDISI	CHULA VISTA CA	91915	SINGLE FAMILY RESIDENTIAL (R-1)
6436312943	PARKER RICHARD A II&CARMEN L	1594 CIRCULO BRINDISI	CHULA VISTA CA	91915	SINGLE FAMILY RESIDENTIAL (R-1)
6436312944	ATAZIA GERALD M&GLENDA A	1590 CIRCULO BRINDISI	CHULA VISTA CA	91915	SINGLE FAMILY RESIDENTIAL (R-1)
6436312945	TAYLOR JOSEPH&TANIA	1586 CIRCULO BRINDISI	CHULA VISTA CA	91915	SINGLE FAMILY RESIDENTIAL (R-1)
6436312946	DOBBINS TIMOTHY	1812 TURNER DR	NOLENVILLE TN	37135	SINGLE FAMILY RESIDENTIAL (R-1)
6436312947	RODARTE-ESPINOSA ENRIQUE&SOTO-GUTIERREZ ALEJANDRA	1578 CIRCULO BRINDISI	CHULA VISTA CA	91915	SINGLE FAMILY RESIDENTIAL (R-1)
6436312948	HAFEZ HAFEZ M&ADALAH B SMNSHAFEZ MAZEN M	23936 RANCHO CT	VALENCIA CA	91354	SINGLE FAMILY RESIDENTIAL (R-1)
6436312949	ABILLE GLEN&ROSALIE	1570 CIRCULO BRINDISI	CHULA VISTA CA	91915	SINGLE FAMILY RESIDENTIAL (R-1)
6436312950	HERRERA ALFRED F&MARTHA E	1566 CIRCULO BRINDISI	CHULA VISTA CA	91915	SINGLE FAMILY RESIDENTIAL (R-1)
6436312951	ELBENDARY AHMED&SHENAQ SHOROUQ K	1562 CIRCULO BRINDISI	CHULA VISTA CA	91915	SINGLE FAMILY RESIDENTIAL (R-1)
6436312952	CUEVA MIGUEL&HORTENCIA O	1558 CIRCULO BRINDISI	CHULA VISTA CA	91915	SINGLE FAMILY RESIDENTIAL (R-1)
6436312953	DELACRUZ NOEL&MANUELA SWJT DELACRUZ CATHERINE	1554 CIRCULO BRINDISI	CHULA VISTA CA	91915	SINGLE FAMILY RESIDENTIAL (R-1)
6436312954	HUERTA DANIEL MWSO HUERTA VERENICE	1550 CIRCULO BRINDISI	CHULA VISTA CA	91915	SINGLE FAMILY RESIDENTIAL (R-1)
6436312955	GALANTO MANNY A&JOSEPHINE F	1546 CIRCULO BRINDISI	CHULA VISTA CA	91915	SINGLE FAMILY RESIDENTIAL (R-1)
6436312956	QUIJENCIO NOLI B&LILIBETH A	1542 CIRCULO BRINDISI	CHULA VISTA CA	91915	SINGLE FAMILY RESIDENTIAL (R-1)
6436312957	ROBBINS JONATHAN D&NUNN MOLLIE	1538 CIRCULO BRINDISI	CHULA VISTA CA	91915	SINGLE FAMILY RESIDENTIAL (R-1)
6436312958	PAULINO ALLANRAY F&BIGAIL A	1534 CIRCULO BRINDISI	CHULA VISTA CA	91915	SINGLE FAMILY RESIDENTIAL (R-1)
6436312959	HUERTA ADRIAN&ALEJANDRA	1530 CIRCULO BRINDISI	CHULA VISTA CA	91915	SINGLE FAMILY RESIDENTIAL (R-1)
6436312960	LOUIS KATHERINE SEPARATE PROPERTY TRUST 08-14-12	1526 CIRCULO BRINDISI	CHULA VISTA CA	91915	SINGLE FAMILY RESIDENTIAL (R-1)
6436312961	GUERRERO FRANCISCO R&DERAMIREZ MARIA M G	1522 CIRCULO BRINDISI	CHULA VISTA CA	91915	SINGLE FAMILY RESIDENTIAL (R-1)
6436312962	BANUELOS VICTOR M&RHODORA T	1518 CIRCULO BRINDISI	CHULA VISTA CA	91915	SINGLE FAMILY RESIDENTIAL (R-1)
6436312963	POBLETE KAREN M SMJT DAO KENNY	1514 CIRCULO BRINDISI	CHULA VISTA CA	91915	SINGLE FAMILY RESIDENTIAL (R-1)
6436312964	DEMAPELIS REGINALD A&ROXY D	1510 CIRCULO BRINDISI	CHULA VISTA CA	91915	SINGLE FAMILY RESIDENTIAL (R-1)
6436312965	ZUBIA-RUELAS LIGIA	1506 CIRCULO BRINDISI	CHULA VISTA CA	91915	SINGLE FAMILY RESIDENTIAL (R-1)
6436312966	ANAYA ANNA TRUST 09-26-12	3056 ADAMS RANCH CT	CHULA VISTA CA	91914	SINGLE FAMILY RESIDENTIAL (R-1)
6436312967	PIKE THOMAS	1490 CAMINITO PADOVA	CHULA VISTA CA	91915	SINGLE FAMILY RESIDENTIAL (R-1)

Salt Creek Substation Project - Property Owners within 300 feet

APN	OWNER NAME	MAILING ADDRESS	CITY, STATE	ZIP CODE	PROPERTY USE TYPE
6436312968	1/3 SWISHER NICOLE M REVOCABLE 2008 TRUST 11-10-08 HWNS2/3 DANIELS ROBERT&LINDA	1486 CAMINITO PADOVA	CHULA VISTA CA	91915	SINGLE FAMILY RESIDENTIAL (R-1)
6436312969	ANAYA ANNA TRUST 09-26-12	3056 ADAMS RANCH CT	CHULA VISTA CA	91914	SINGLE FAMILY RESIDENTIAL (R-1)
6436312970	JIMENEZ HORACIO	1511 CIRCULO BRINDISI	CHULA VISTA CA	91915	SINGLE FAMILY RESIDENTIAL (R-1)
6436312971	FORTUNE ELEVEN INC	7862 FIRESTONE BLVD	DOWNEY CA	90241	SINGLE FAMILY RESIDENTIAL (R-1)
6436312972	OCHELTREE JEREMY L&JENNIFER M	1579 CIRCULO BRINDISI	CHULA VISTA CA	91915	SINGLE FAMILY RESIDENTIAL (R-1)
6436312973	JUAREZ JORGE A&GUZMAN CINTHYA V	1575 CIRCULO BRINDISI	CHULA VISTA CA	91915	SINGLE FAMILY RESIDENTIAL (R-1)
6436312974	MARTIN RIGOBERTO C	1571 CIRCULO BRINDISI	CHULA VISTA CA	91915	SINGLE FAMILY RESIDENTIAL (R-1)
6436312975	POPOOLA FIYINFOLU A	1565 CIRCULO BRINDISI	CHULA VISTA CA	91915	SINGLE FAMILY RESIDENTIAL (R-1)
6436312976	TAYCO DAISY P	1561 CIRCULO BRINDISI	CHULA VISTA CA	91915	SINGLE FAMILY RESIDENTIAL (R-1)
6436313601	DARTON TRUST 12-20-12	1411 CAMINITO GARIBAY 1	CHULA VISTA CA	91915	SINGLE FAMILY RESIDENTIAL (R-1)
6436313602	STAPLETON LUKE M&HILDA V	1411 CAMINITO GARIBAY 3	CHULA VISTA CA	91915	SINGLE FAMILY RESIDENTIAL (R-1)
6436313603	GOMEZ EDWARD A&JOYCELYN S T	601 E PALOMAR ST C PMB 202	CHULA VISTA CA	91911	SINGLE FAMILY RESIDENTIAL (R-1)
6436313604	GALINDEZ HOPE G	1415 CAMINITO GARIBAY 2	CHULA VISTA CA	91915	SINGLE FAMILY RESIDENTIAL (R-1)
6436313605	NOUGH CHRIS TAEGYU UWJT KWON CHONG	1415 CAMINITO GARIBAY 3	CHULA VISTA CA	91915	SINGLE FAMILY RESIDENTIAL (R-1)
6436313606	P N C BANK	3232 NEWMARK DR	MIAMISBURG OH	45342	SINGLE FAMILY RESIDENTIAL (R-1)
6436313607	FEDERAL NATIONAL MORTGAGE ASSN	135 N LOS ROBLES AVE 300	PASADENA CA	91101	SINGLE FAMILY RESIDENTIAL (R-1)
6436313608	ABIKIAN ZAVEN A&MAYRA F	1419 CAMINITO GARIBAY 3	CHULA VISTA CA	91915	SINGLE FAMILY RESIDENTIAL (R-1)
6436313609	ASTIAZARAN MARGARITA T F	P O BOX 437880	SAN YSIDRO CA	92143	SINGLE FAMILY RESIDENTIAL (R-1)
6436313610	HERNANDEZ MIGUEL A&ALBA MARIELA G	1423 CAMINITO GARIBAY 2	CHULA VISTA CA	91915	SINGLE FAMILY RESIDENTIAL (R-1)
6436313611	HAGIYA HIROAKI	1423 CAMINITO GARIBAY 3	CHULA VISTA CA	91915	SINGLE FAMILY RESIDENTIAL (R-1)
6436313612	DIAZ DORIAN&DUDA KATARZYNA	1423 CAMINITO GARIBAY 1	CHULA VISTA CA	91915	SINGLE FAMILY RESIDENTIAL (R-1)
6436313613	CEBULSKI EMILY	1420 CAMINITO GARIBAY 1	CHULA VISTA CA	91915	SINGLE FAMILY RESIDENTIAL (R-1)
6436313614	BANAAG JENNIFER A	1420 CAMINITO GARIBAY 3	CHULA VISTA CA	91915	SINGLE FAMILY RESIDENTIAL (R-1)
6436313615	DOTSON JORDAN&JESSICA	1420 CAMINITO GARIBAY 2	CHULA VISTA CA	91915	SINGLE FAMILY RESIDENTIAL (R-1)
6436313616	LEE RICHARD N&FINKRAL AMANDA M	1414 CAMINITO GARIBAY 2	CHULA VISTA CA	91915	SINGLE FAMILY RESIDENTIAL (R-1)
6436313617	HALL STEVEN J&TANG LI	1414 CAMINITO GARIBAY 3	CHULA VISTA CA	91915	SINGLE FAMILY RESIDENTIAL (R-1)
6436313618	VILLANUEVA PATRICIA	1414 CAMINITO GARIBAY 1	CHULA VISTA CA	91915	SINGLE FAMILY RESIDENTIAL (R-1)
6436313701	A L U INVESTMENTS LLC	PMB 134 2220 OTAY LAKES RD 502	CHULA VISTA CA	91915	SINGLE FAMILY RESIDENTIAL (R-1)
6436313702	A L U INVESTMENTS LLC	PMB 134 2220 OTAY LAKES RD 502	CHULA VISTA CA	91915	SINGLE FAMILY RESIDENTIAL (R-1)
6436313703	A L U INVESTMENTS LLC	PMB 134 2220 OTAY LAKES RD 502	CHULA VISTA CA	91915	SINGLE FAMILY RESIDENTIAL (R-1)
6436313704	HILL RICHARD H&CHI HARU	2216 CAMINITO LIVORNO 1	CHULA VISTA CA	91915	SINGLE FAMILY RESIDENTIAL (R-1)
6436313705	GONZALES CELSO S	2216 CAMINITO LIVORNO 3	CHULA VISTA CA	91915	SINGLE FAMILY RESIDENTIAL (R-1)
6436313706	PORTER ROBERT&SHARON	2216 CAMINITO LIVORNO 2	CHULA VISTA CA	91915	SINGLE FAMILY RESIDENTIAL (R-1)
6436313707	ESPINO ANGEL&ROSA E	2212 CAMINITO LIVORNO 2	CHULA VISTA CA	91915	SINGLE FAMILY RESIDENTIAL (R-1)
6436313708	MARANO FRANK E&CHRISTINE	2212 CAMINITO LIVORNO 3	CHULA VISTA CA	91915	SINGLE FAMILY RESIDENTIAL (R-1)
6436313709	BAUTISTA ALEJANDRO SWJT GALAVIZ RAQUEL	2212 CAMINITO LIVORNO 1	CHULA VISTA CA	91915	SINGLE FAMILY RESIDENTIAL (R-1)
6436313710	SKARIA SATISH J&ASHA	P O BOX 3326	SUGAR LAND TX	77487	SINGLE FAMILY RESIDENTIAL (R-1)
6436313711	HABERMANN JUAN E&ADRIANA D	2208 CAMINITO LIVORNO 3	CHULA VISTA CA	91915	SINGLE FAMILY RESIDENTIAL (R-1)
6436313712	MATA ISMAEL&LASPINAS MARY G	2208 CAMINITO LIVORNO 2	CHULA VISTA CA	91915	SINGLE FAMILY RESIDENTIAL (R-1)
6436313713	HOLLENBECK ERIC J&DANA Y	2204 CAMINITO LIVORNO 2	CHULA VISTA CA	91915	SINGLE FAMILY RESIDENTIAL (R-1)
6436313714	NUNO GERONIMO&SEIP-NUNO GINGER	142 NE MIRAMAR CIR	BREMERTON WA	98311	SINGLE FAMILY RESIDENTIAL (R-1)
6436313715	PARK ROBIN&LOPEZ CAROLINE	2204 CAMINITO LIVORNO 1	CHULA VISTA CA	91915	SINGLE FAMILY RESIDENTIAL (R-1)
6436313716	OJEDAMEDINA RICARDO&DORA	1434 CAMINITO GARIBAY 2	CHULA VISTA CA	91915	SINGLE FAMILY RESIDENTIAL (R-1)
6436313717	MOURAD MICHAEL JR	1434 CAMINITO GARIBAY 3	CHULA VISTA CA	91915	SINGLE FAMILY RESIDENTIAL (R-1)
6436313718	ROTH JOHN	1434 CAMINITO GARIBAY 1	CHULA VISTA CA	91915	SINGLE FAMILY RESIDENTIAL (R-1)
6436313719	KINCHIN HARRY E	1430 CAMINITO GARIBAY 1	CHULA VISTA CA	91915	SINGLE FAMILY RESIDENTIAL (R-1)
6436313720	GARCIA KATIA M	1430 CAMINITO GARIBAY 3	CHULA VISTA CA	91915	SINGLE FAMILY RESIDENTIAL (R-1)
6436313721	MURALLES MILTON R&DONIS NANCY C C	1430 CAMINITO GARIBAY 2	CHULA VISTA CA	91915	SINGLE FAMILY RESIDENTIAL (R-1)
6436313722	TRUTNA DENNIS M	1426 CAMINITO GARIBAY 2	CHULA VISTA CA	91915	SINGLE FAMILY RESIDENTIAL (R-1)
6436313723	BACCHIA RYAN J&LUTMAN CHRISTINA G	1426 CAMINITO GARIBAY 3	CHULA VISTA CA	91915	SINGLE FAMILY RESIDENTIAL (R-1)
6436313724	BROWN JOHN L&ANNE S	1426 CAMINITO GARIBAY 1	CHULA VISTA CA	91915	SINGLE FAMILY RESIDENTIAL (R-1)
6436700900	BARRON SERGIO F&LISA R	2334 ARBOR VIEW ST	CHULA VISTA CA	91915	SINGLE FAMILY RESIDENTIAL (R-1)
6436703300	CALCAGNI CHRISTOPHER&PERLITA	2353 TREEHOUSE ST	CHULA VISTA CA	91915	SINGLE FAMILY RESIDENTIAL (R-1)
6436703400	CASAS PABLO J	1575 HOPSCOTCH DR	CHULA VISTA CA	91915	SINGLE FAMILY RESIDENTIAL (R-1)
6436703500	LOO MARCO A&VERONICA F	1558 HOPSCOTCH DR	CHULA VISTA CA	91915	SINGLE FAMILY RESIDENTIAL (R-1)

Salt Creek Substation Project - Property Owners within 300 feet

APN	OWNER NAME	MAILING ADDRESS	CITY, STATE	ZIP CODE	PROPERTY USE TYPE
6436703600	TORREY PINES DEVELOPMENT LLC	P O BOX 910121	SAN DIEGO CA	92191	SINGLE FAMILY RESIDENTIAL (R-1)
6436703700	PENA OSCAR&REYES LIZETT V	1566 HOPSCOTCH DR	CHULA VISTA CA	91915	SINGLE FAMILY RESIDENTIAL (R-1)
6436703800	VILLANUEVA EMMANUEL R&MARIA E B	16418 N 64TH PL	SCOTTSDALE AZ	85254	SINGLE FAMILY RESIDENTIAL (R-1)
6436703900	MENDOZA ROBERTO C&GLENDA O	1707 QUIET TRAIL DR	CHULA VISTA CA	91915	SINGLE FAMILY RESIDENTIAL (R-1)
6436704000	JAMISON FAMILY TRUST 11-06-01	1000 MOUNTAIN ASH AVE	CHULA VISTA CA	91914	SINGLE FAMILY RESIDENTIAL (R-1)
6436704100	PIA RICHARD B O&GAYDA C S	1582 HOPSCOTCH DR	CHULA VISTA CA	91915	SINGLE FAMILY RESIDENTIAL (R-1)
6436704200	EASTLAKE PROPERTIES LLC	891 KUHN DR 200	CHULA VISTA CA	91914	SINGLE FAMILY RESIDENTIAL (R-1)
6436704300	SAENZ JOSE S SR&ROSITA	1590 HOPSCOTCH DR	CHULA VISTA CA	91915	SINGLE FAMILY RESIDENTIAL (R-1)
6436704600	WINDINGWALK MASTER ASSN	10721 TREENA ST 200	SAN DIEGO CA	92131	SPECIAL AND/OR MISC.
6436704700	WINDINGWALK MASTER ASSN	10721 TREENA ST 200	SAN DIEGO CA	92131	SPECIAL AND/OR MISC.
6436712700	ESGUERRA CHARLES&GENEVIEVE	2321 PORCH SWING ST	CHULA VISTA CA	91915	SINGLE FAMILY RESIDENTIAL (R-1)
6436712800	JURLINA WANDA M	2317 PORCH SWING ST	CHULA VISTA CA	91915	SINGLE FAMILY RESIDENTIAL (R-1)
6436712900	JOAQUIN JIM&CATHERINE	2313 PORCH SWING ST	CHULA VISTA CA	91915	SINGLE FAMILY RESIDENTIAL (R-1)
6436713000	BARRAGAN POMPEYO	2309 PORCH SWING ST	CHULA VISTA CA	91915	SINGLE FAMILY RESIDENTIAL (R-1)
6436713100	RODRIGUEZ FERNANDO&GUTIERREZ-RODRIGUEZ SARA A	2305 PORCH SWING ST	CHULA VISTA CA	91915	SINGLE FAMILY RESIDENTIAL (R-1)
6436716200	DENNIS JUN JR&BALTAZAR-DENNIS AMABELLE	2331 ARBOR VIEW ST	CHULA VISTA CA	91915	SINGLE FAMILY RESIDENTIAL (R-1)
6436716300	RESURRECCION RYAN&CONCEPCION	1534 HOPSCOTCH DR	CHULA VISTA CA	91915	SINGLE FAMILY RESIDENTIAL (R-1)
6436716400	SAMONTE LUIS A&ANNA	1538 HOPSCOTCH DR	CHULA VISTA CA	91915	SINGLE FAMILY RESIDENTIAL (R-1)
6436716500	TRINIDAD MAURICIO&ELIZABETH	1542 HOPSCOTCH DR	CHULA VISTA CA	91915	SINGLE FAMILY RESIDENTIAL (R-1)
6436716600	IBANEZ MARCO&ELVA	1546 HOPSCOTCH DR	CHULA VISTA CA	91915	SINGLE FAMILY RESIDENTIAL (R-1)
6436716700	DARIANO VIRGILIO M&EDITHA M	1550 HOPSCOTCH DR	CHULA VISTA CA	91915	SINGLE FAMILY RESIDENTIAL (R-1)
6436716800	TRINIDAD RANIEL J	1554 HOPSCOTCH DR	CHULA VISTA CA	91915	SINGLE FAMILY RESIDENTIAL (R-1)
6436717000	WINDINGWALK MASTER ASSOCIATION C/O SHEA HOMES	10721 TREENA ST 200	SAN DIEGO CA	92131	SPECIAL AND/OR MISC.
6436717100	WINDINGWALK MASTER ASSOCIATION C/O SHEA HOMES	10721 TREENA ST 200	SAN DIEGO CA	92131	SPECIAL AND/OR MISC.
6436717200	WINDINGWALK MASTER ASSN	10721 TREENA ST 200	SAN DIEGO CA	92131	SINGLE FAMILY RESIDENTIAL (R-1)
6436720200	GAXIOLA CARLO F&ACOSTA BERTHIL	2352 TREEHOUSE ST	CHULA VISTA CA	91915	SINGLE FAMILY RESIDENTIAL (R-1)
6436720300	GARCIA JOSE R&SOTO GISELLA	1856 PLATTE RIVER LN 5	CHULA VISTA CA	91913	SINGLE FAMILY RESIDENTIAL (R-1)
6436720400	SORRENTINO JOHN&MARIE	2360 TREEHOUSE ST	CHULA VISTA CA	91915	SINGLE FAMILY RESIDENTIAL (R-1)
6436722700	DAPLAS VIRGILIO S&EMELINA P	2347 PICNIC CT	CHULA VISTA CA	91915	SINGLE FAMILY RESIDENTIAL (R-1)
6436722800	SIPES DENZEL L&CONCHITA E	2343 PICNIC CT	CHULA VISTA CA	91915	SINGLE FAMILY RESIDENTIAL (R-1)
6436722900	BOYD ANTHONY R&ELISE M	2339 PICNIC CT	CHULA VISTA CA	91915	SINGLE FAMILY RESIDENTIAL (R-1)
6436723000	OTTEN WILLIAM C&CHERYL L	2335 PICNIC CT	CHULA VISTA CA	91915	SINGLE FAMILY RESIDENTIAL (R-1)
6436723100	MEDINA ALBERT J	2340 PICNIC CT	CHULA VISTA CA	91915	SINGLE FAMILY RESIDENTIAL (R-1)
6436723200	BUHAIN ALFREDO N JR&CYNTHIA S	2344 PICNIC CT	CHULA VISTA CA	91915	SINGLE FAMILY RESIDENTIAL (R-1)
6436723300	ESTRADA-LIMON ADRIAN	2348 PICNIC CT	CHULA VISTA CA	91915	SINGLE FAMILY RESIDENTIAL (R-1)
6436723400	LEE YOUNG I	1630 MORNING STAR DR	CHULA VISTA CA	91915	SINGLE FAMILY RESIDENTIAL (R-1)
6436723500	MICHELSON MATTHEW S SWJT LAKEMAN SHANNON K	1634 MORNING STAR DR	CHULA VISTA CA	91915	SINGLE FAMILY RESIDENTIAL (R-1)
6436723600	CASTANEDA RAMON H&VIRAMONTES BARBARA Y G	1638 MORNING STAR DR	CHULA VISTA CA	91915	SINGLE FAMILY RESIDENTIAL (R-1)
6436723700	FINUCAN-DIETZ LIVING TRUST 06-05-12	1642 MORNING STAR DR	CHULA VISTA CA	91915	SINGLE FAMILY RESIDENTIAL (R-1)
6436723800	CASTRO JOSEPH O&RACHEL G	1646 MORNING STAR DR	CHULA VISTA CA	91915	SINGLE FAMILY RESIDENTIAL (R-1)
6436723900	ARIAS-LOPEZ GERARDO J&DEARIAS JUDITH M	1654 FALLING STAR DR	CHULA VISTA CA	91915	SINGLE FAMILY RESIDENTIAL (R-1)
6436724000	COLIN SALVADOR J&SONIA I	1658 FALLING STAR DR	CHULA VISTA CA	91915	SINGLE FAMILY RESIDENTIAL (R-1)
6436724100	LEVERMAN FAMILY 2006 TRUST 03-14-06	1663 FALLING STAR DR	CHULA VISTA CA	91915	SINGLE FAMILY RESIDENTIAL (R-1)
6436724200	WHEELER CHRISTOPHER M	4118 ETA ST	SAN DIEGO CA	92113	SINGLE FAMILY RESIDENTIAL (R-1)
6436724300	MARBLE TAMMY	1655 FALLING STAR DR	CHULA VISTA CA	91915	SINGLE FAMILY RESIDENTIAL (R-1)
6436725400	WINDINGWALK MASTER ASSOCIATION C/O SHEA HOMES	10721 TREENA ST 200	SAN DIEGO CA	92131	SPECIAL AND/OR MISC.
6436725500	WINDINGWALK MASTER ASSOCIATION C/O SHEA HOMES	10721 TREENA ST 200	SAN DIEGO CA	92131	SPECIAL AND/OR MISC.
6436725600	WINDINGWALK MASTER ASSOCIATION C/O SHEA HOMES	10721 TREENA ST 200	SAN DIEGO CA	92131	SPECIAL AND/OR MISC.
6436726100	WINDINGWALK MASTER ASSOCIATION C/O SHEA HOMES	10721 TREENA ST 200	SAN DIEGO CA	92131	SPECIAL AND/OR MISC.
6437200800	CALUMPONG GRACE	1735 CROSSROADS ST	CHULA VISTA CA	91915	SINGLE FAMILY RESIDENTIAL (R-1)
6437200900	TORRES UGO C	1739 CROSSROADS ST	CHULA VISTA CA	91915	SINGLE FAMILY RESIDENTIAL (R-1)
6437201000	SULLIVAN JAMES J	1738 CROSSROADS ST	CHULA VISTA CA	91915	SINGLE FAMILY RESIDENTIAL (R-1)
6437201100	FOSTER JOSEPH M&MARIA C	1734 CROSSROADS ST	CHULA VISTA CA	91915	SINGLE FAMILY RESIDENTIAL (R-1)
6437202600	VERGARA CHRISTOPHER&DARLENE	2418 SWEET SAGE ST	CHULA VISTA CA	91915	SINGLE FAMILY RESIDENTIAL (R-1)
6437202700	CARACOZA VICTOR H&GABRIELA	2414 SWEET SAGE ST	CHULA VISTA CA	91915	SINGLE FAMILY RESIDENTIAL (R-1)

Salt Creek Substation Project - Property Owners within 300 feet

APN	OWNER NAME	MAILING ADDRESS	CITY, STATE	ZIP CODE	PROPERTY USE TYPE
6437203000	WINDINGWALK MASTER ASSN C/O WINDINGWALK MASTER ASSOC	5966 LA PLACE CT 170	CARLSBAD CA	92008	SPECIAL AND/OR MISC.
6437203100	WINDINGWALK MASTER ASSN C/O BROOKFIELD HOMES	12865 POINTE DEL MAR WAY 200	DEL MAR CA	92014	SPECIAL AND/OR MISC.
6437203400	WINDINGWALK MASTER ASSN C/O WINDINGWALK MASTER ASSOC	5966 LA PLACE CT 170	CARLSBAD CA	92008	SINGLE FAMILY RESIDENTIAL (R-1)
6437210100	SIMMONS SEAN A&DALTON MARGARET 2007 REVOCABLE TRUST 11-09-07 NSNS MAPLE SHELAGH M	2410 SWEET SAGE ST	CHULA VISTA CA	91915	SINGLE FAMILY RESIDENTIAL (R-1)
6437210200	CABILING JOSEPH T&IMELDA M	2406 SWEET SAGE ST	CHULA VISTA CA	91915	SINGLE FAMILY RESIDENTIAL (R-1)
6437210300	DELEON CHERRY P	2403 SWEET SAGE ST	CHULA VISTA CA	91915	SINGLE FAMILY RESIDENTIAL (R-1)
6437212000	WINDINGWALK MASTER ASSN C/O BROOKFIELD HOMES	12865 POINTE DEL MAR WAY 200	DEL MAR CA	92014	SPECIAL AND/OR MISC.
6437301600	KHAN MUHAMMAD KHAWAR&SHABANA KHAWAR	1789 PICKET FENCE DR	CHULA VISTA CA	91915	SINGLE FAMILY RESIDENTIAL (R-1)
6437301700	AGUILAR YOLLY C	1793 PICKET FENCE DR	CHULA VISTA CA	91915	SINGLE FAMILY RESIDENTIAL (R-1)
6437301800	FELIX BENJAMIN S&ESCALANTE-FELIX VERONICA HWJT FELIX ENJAMIN S SR&MARIA D	1797 PICKET FENCE DR	CHULA VISTA CA	91915	SINGLE FAMILY RESIDENTIAL (R-1)
6437301900	VALDES-VAZQUEZ MARIO&VALDES ZITLALI	1799 PICKET FENCE DR	CHULA VISTA CA	91915	SINGLE FAMILY RESIDENTIAL (R-1)
6437302000	DIAZ CESAR	1798 PICKET FENCE DR	CHULA VISTA CA	91915	SINGLE FAMILY RESIDENTIAL (R-1)
6437302100	HAILE GRACE MMSO GEBRIEL ASMEROM	1794 PICKET FENCE DR	CHULA VISTA CA	91915	SINGLE FAMILY RESIDENTIAL (R-1)
6437304800	GUILAS ERNESTO E&MARIA E Y	1771 QUIET TRAIL DR	CHULA VISTA CA	91915	SINGLE FAMILY RESIDENTIAL (R-1)
6437304900	ALLEN JOHN&DAVIS HOLLIE R	1775 QUIET TRAIL DR	CHULA VISTA CA	91915	SINGLE FAMILY RESIDENTIAL (R-1)
6437305100	WINDINGWALK MASTER ASSN	2420 EVENING STAR ST	CHULA VISTA CA	91915	SPECIAL AND/OR MISC.
6437305400	WINDINGWALK MASTER ASSN C/O WINDINGWALK MASTER ASSOC	5966 LA PLACE CT 170	CARLSBAD CA	92008	SINGLE FAMILY RESIDENTIAL (R-1)
6437305500	BROOKFIELD SHEA OTAY LLC	12865 POINTE DEL MAR WAY 200	DEL MAR CA	92014	SINGLE FAMILY RESIDENTIAL (R-1)
6437310100	ENGLISH JOHN M&DIANA O C	1774 QUIET TRAIL DR	CHULA VISTA CA	91915	SINGLE FAMILY RESIDENTIAL (R-1)
6437310200	CAMARILLO JORGE A	1770 QUIET TRAIL DR	CHULA VISTA CA	91915	SINGLE FAMILY RESIDENTIAL (R-1)
6437312600	MINAKATA MARIO L	1755 COPPER PENNY DR	CHULA VISTA CA	91915	SINGLE FAMILY RESIDENTIAL (R-1)
6437312700	ESPIRITU STEPHEN&ROMERO SUE A R	1759 COPPER PENNY DR	CHULA VISTA CA	91915	SINGLE FAMILY RESIDENTIAL (R-1)
6437312800	LEONI MARK&GEOVANA	1758 COPPER PENNY DR	CHULA VISTA CA	91915	SINGLE FAMILY RESIDENTIAL (R-1)
6437312900	MARISCAL MIGUEL&RITA S	1754 COPPER PENNY DR	CHULA VISTA CA	91915	SINGLE FAMILY RESIDENTIAL (R-1)
6437313000	ARAGON PHILIP D&MAGALONG-ARAGON LESLIE R	1750 COPPER PENNY DR	CHULA VISTA CA	91915	SINGLE FAMILY RESIDENTIAL (R-1)
6437314300	WINDINGWALK MASTER ASSN	2420 EVENING STAR ST	CHULA VISTA CA	91915	SPECIAL AND/OR MISC.
6437314400	WINDINGWALK MASTER ASSN C/O BROOKFIELD HOMES	12865 POINTE DEL MAR WAY 200	DEL MAR CA	92014	SPECIAL AND/OR MISC.
6437401500	RIVERA CLARA G G	2390 HUMMINGBIRD ST	CHULA VISTA CA	91915	SINGLE FAMILY RESIDENTIAL (R-1)
6437401600	SINGLETON JAMES&SHERRY	2394 HUMMINGBIRD ST	CHULA VISTA CA	91915	SINGLE FAMILY RESIDENTIAL (R-1)
6437401700	JAMITO CELSO A&MARILYN C	1544 CRICKET DR	CHULA VISTA CA	91915	SINGLE FAMILY RESIDENTIAL (R-1)
6437401800	CITUK RONNIE P&ALYSSA M	2402 HUMMINGBIRD ST	CHULA VISTA CA	91915	SINGLE FAMILY RESIDENTIAL (R-1)
6437401900	OCNER NELSON J JR	2406 HUMMINGBIRD ST	CHULA VISTA CA	91915	SINGLE FAMILY RESIDENTIAL (R-1)
6437402000	HERB GEOFFREY G&PRECY L	2410 HUMMINGBIRD ST	CHULA VISTA CA	91915	SINGLE FAMILY RESIDENTIAL (R-1)
6437402100	SERRANO MARIO&RIVERA-SERRANO ROSALYN	2411 HUMMINGBIRD ST	CHULA VISTA CA	91915	SINGLE FAMILY RESIDENTIAL (R-1)
6437402200	BOULWARE JAMES P	2405 HUMMINGBIRD ST	CHULA VISTA CA	91915	SINGLE FAMILY RESIDENTIAL (R-1)
6437402300	TIONG JAYMIE E&ESTRADA-TIONG KRISTINNA	2399 HUMMINGBIRD ST	CHULA VISTA CA	91915	SINGLE FAMILY RESIDENTIAL (R-1)
6437402400	LOPEZ MIGUEL&SUSAN	2393 HUMMINGBIRD ST	CHULA VISTA CA	91915	SINGLE FAMILY RESIDENTIAL (R-1)
6437402500	TIBIA LUCIANO L D&MARIA C H	2389 HUMMINGBIRD ST	CHULA VISTA CA	91915	SINGLE FAMILY RESIDENTIAL (R-1)
6437402600	CABUSAO RYAN T&MARILOU M	2385 HUMMINGBIRD ST	CHULA VISTA CA	91915	SINGLE FAMILY RESIDENTIAL (R-1)
6437501000	MONTANO JUDY M	2380 JOURNEY ST	CHULA VISTA CA	91915	SINGLE FAMILY RESIDENTIAL (R-1)
6437501100	GAZAFY LAWRENCE J&GLORIA M	2392 JOURNEY ST	CHULA VISTA CA	91915	SINGLE FAMILY RESIDENTIAL (R-1)
6437501200	BECKER GAIL M UMJT FRANCO JUAN A	2396 JOURNEY ST	CHULA VISTA CA	91915	SINGLE FAMILY RESIDENTIAL (R-1)
6437501300	KLUESNER DEANNA	2397 JOURNEY ST	CHULA VISTA CA	91915	SINGLE FAMILY RESIDENTIAL (R-1)
6437501400	SANCHEZ ARLENE R SWJT RODRIGUEZ WENDY MWJT RODRIGUEZ MARIA R	2393 JOURNEY ST	CHULA VISTA CA	91915	SINGLE FAMILY RESIDENTIAL (R-1)
6437501500	GARCIA MARGARITA	2389 JOURNEY ST	CHULA VISTA CA	91915	SINGLE FAMILY RESIDENTIAL (R-1)
6437501600	LLANES JOSEPH P&SHEILA S	2385 JOURNEY ST	CHULA VISTA CA	91915	SINGLE FAMILY RESIDENTIAL (R-1)
6437501700	SYKES MICHAEL A&JENNIFER L	2381 JOURNEY ST	CHULA VISTA CA	91915	SINGLE FAMILY RESIDENTIAL (R-1)
6437503500	MUDECI C JORGE R&MILLAN LUCIA G	1823 CROSSROADS ST	CHULA VISTA CA	91915	SINGLE FAMILY RESIDENTIAL (R-1)
6437503600	BELTRAN JOSE G S	1819 CROSSROADS ST	CHULA VISTA CA	91915	SINGLE FAMILY RESIDENTIAL (R-1)
6437503700	MORGAN MICHAEL D	1815 CROSSROADS ST	CHULA VISTA CA	91915	SINGLE FAMILY RESIDENTIAL (R-1)

Salt Creek Substation Project - Property Owners within 300 feet

APN	OWNER NAME	MAILING ADDRESS	CITY, STATE	ZIP CODE	PROPERTY USE TYPE
6437503800	TORRES JUAN III&CEDENO ALEJANDRA	1811 CROSSROADS ST	CHULA VISTA CA	91915	SINGLE FAMILY RESIDENTIAL (R-1)
6437503900	BARELA MELISSA J&EDWARD R	1807 CROSSROADS ST	CHULA VISTA CA	91915	SINGLE FAMILY RESIDENTIAL (R-1)
6437504000	MICLAT JOANNA M	1803 CROSSROADS ST	CHULA VISTA CA	91915	SINGLE FAMILY RESIDENTIAL (R-1)
6437504100	MARISTELA NICKULO P&SABRENA W	1804 CROSSROADS ST	CHULA VISTA CA	91915	SINGLE FAMILY RESIDENTIAL (R-1)
6437504200	PASLEY MARK E&BALLAM DAWN	1812 CROSSROADS ST	CHULA VISTA CA	91915	SINGLE FAMILY RESIDENTIAL (R-1)
6437504300	ROCHA ISRAEL R&CAMACHO MYRNA M A	1816 CROSSROADS ST	CHULA VISTA CA	91915	SINGLE FAMILY RESIDENTIAL (R-1)
6437504400	CRUZ GLENN O D&GEMMA P	1820 CROSSROADS ST	CHULA VISTA CA	91915	SINGLE FAMILY RESIDENTIAL (R-1)
6437504700	ARIAS ANTONIO R&JOHANNA M UWJT WAGNER ALICE M	1712 LADYBUG PL	CHULA VISTA CA	91915	SINGLE FAMILY RESIDENTIAL (R-1)
6437505600	WINDINGWALK MASTER ASSOCIATION	1625 DISCOVERY FALLS DR	CHULA VISTA CA	91915	SINGLE FAMILY RESIDENTIAL (R-1)
6437505700	WINDINGWALK MASTER ASSOCIATION	1625 DISCOVERY FALLS DR	CHULA VISTA CA	91915	SINGLE FAMILY RESIDENTIAL (R-1)
6437600100	GERBER GLEN A&NICHOLE S	2330 TRELIS ST	CHULA VISTA CA	91915	SINGLE FAMILY RESIDENTIAL (R-1)
6437600200	COYLE JOHN G JR&ELIZABETH A	2334 TRELIS ST	CHULA VISTA CA	91915	SINGLE FAMILY RESIDENTIAL (R-1)
6437600300	BERGERON NICHOLAS D SWJT TIPAYAMAHING ELLE	2338 TRELIS ST	CHULA VISTA CA	91915	SINGLE FAMILY RESIDENTIAL (R-1)
6437600400	GACH PETER J	2342 TRELIS ST	CHULA VISTA CA	91915	SINGLE FAMILY RESIDENTIAL (R-1)
6437600500	PERRY BRIAN A	2346 TRELIS ST	CHULA VISTA CA	91915	SINGLE FAMILY RESIDENTIAL (R-1)
6437600600	SIMS RONALD H&CABRERA-SIMS REBECA	2350 TRELIS ST	CHULA VISTA CA	91915	SINGLE FAMILY RESIDENTIAL (R-1)
6437600700	COLLAZOS RICARDO A&PATRICIA M	2354 TRELIS ST	CHULA VISTA CA	91915	SINGLE FAMILY RESIDENTIAL (R-1)
6437600800	GREENWOOD JONATHAN W II	2358 TRELIS ST	CHULA VISTA CA	91915	SINGLE FAMILY RESIDENTIAL (R-1)
6437600900	LOO ADALBERTO A&CELIA	1224 JASMINE ST	CALEXICO CA	92231	SINGLE FAMILY RESIDENTIAL (R-1)
6437601000	HOOKS LINDELL JR&DEMETRIS L	2366 TRELIS ST	CHULA VISTA CA	91915	SINGLE FAMILY RESIDENTIAL (R-1)
6437601100	MURPHY CARMEN H	2370 TRELIS ST	CHULA VISTA CA	91915	SINGLE FAMILY RESIDENTIAL (R-1)
6437601200	BRIGGS BRIAN A&R AIMEE	2374 TRELIS ST	CHULA VISTA CA	91915	SINGLE FAMILY RESIDENTIAL (R-1)
6437601300	SHANNON JOSEPH J&ROXANNE E	2378 TRELIS ST	CHULA VISTA CA	91915	SINGLE FAMILY RESIDENTIAL (R-1)
6437601400	LOMELI-GUZMAN ALEJANDRO&LOMELI ALICIA M	2382 TRELIS ST	CHULA VISTA CA	91915	SINGLE FAMILY RESIDENTIAL (R-1)
6437601500	KUNTZ BURTON M JR&LISA K	2386 TRELIS ST	CHULA VISTA CA	91915	SINGLE FAMILY RESIDENTIAL (R-1)
6437601600	WEATHERS JEREMY A&JULIE A	2390 TRELIS ST	CHULA VISTA CA	91915	SINGLE FAMILY RESIDENTIAL (R-1)
6437601700	MARTIN SEAN P&LAVENDER-MARTIN SANDRA E	2394 TRELIS ST	CHULA VISTA CA	91915	SINGLE FAMILY RESIDENTIAL (R-1)
6437601800	HENDRICK JOHN&AMY	2398 TRELIS ST	CHULA VISTA CA	91915	SINGLE FAMILY RESIDENTIAL (R-1)
6437601900	BAEZ DORA E N	2395 TRELIS ST	CHULA VISTA CA	91915	SINGLE FAMILY RESIDENTIAL (R-1)
6437602000	HARTSFIELD CHARLES&JERSHONDA	2391 TRELIS ST	CHULA VISTA CA	91915	SINGLE FAMILY RESIDENTIAL (R-1)
6437602100	BALAGOT CHRISTOPHER N&DAVID-BALAGOT KATRINE J	2379 TRELIS ST	CHULA VISTA CA	91915	SINGLE FAMILY RESIDENTIAL (R-1)
6437602200	VARGAS KARLO F&THEA T M	2375 TRELIS ST	CHULA VISTA CA	91915	SINGLE FAMILY RESIDENTIAL (R-1)
6437604600	WILLIS HAROLD S	2388 WANDER ST	CHULA VISTA CA	91915	SINGLE FAMILY RESIDENTIAL (R-1)
6437604700	SIMPSON LEE E&BEATRIZ	1777 TRELIS WAY	CHULA VISTA CA	91915	SINGLE FAMILY RESIDENTIAL (R-1)
6437604800	ABBOTT WILLIAM G	1773 TRELIS WAY	CHULA VISTA CA	91915	SINGLE FAMILY RESIDENTIAL (R-1)
6437604900	ODAY TIMOTHY M	1769 TRELIS WAY	CHULA VISTA CA	91915	SINGLE FAMILY RESIDENTIAL (R-1)
6437605000	FARINAS ALEXANDER&BARBARA	1765 TRELIS WAY	CHULA VISTA CA	91915	SINGLE FAMILY RESIDENTIAL (R-1)
6437605100	RAMSEY WALTER	1761 TRELIS WAY	CHULA VISTA CA	91915	SINGLE FAMILY RESIDENTIAL (R-1)
6437605200	MAGANA MIGUEL	1757 TRELIS WAY	CHULA VISTA CA	91915	SINGLE FAMILY RESIDENTIAL (R-1)
6437605300	HENRIQUEZ FRANCISCO	1753 TRELIS WAY	CHULA VISTA CA	91915	SINGLE FAMILY RESIDENTIAL (R-1)
6437605400	GALARZA MICHAEL II&LEE MIRA	1752 TRELIS WAY	CHULA VISTA CA	91915	SINGLE FAMILY RESIDENTIAL (R-1)
6437605500	WATKINS ERIC J&YOLANDA L	2389 WANDER ST	CHULA VISTA CA	91915	SINGLE FAMILY RESIDENTIAL (R-1)
6437605600	ANDERSON THOMAS G&TAMI R	2385 WANDER ST	CHULA VISTA CA	91915	SINGLE FAMILY RESIDENTIAL (R-1)
6437606800	WINDINGWALK MASTER ASSN	12865 POINTE DEL MAR WAY 200	DEL MAR CA	92014	SINGLE FAMILY RESIDENTIAL (R-1)
6437607000	WINDINGWALK MASTER ASSN C/O THE PRESCOTT COMPANIES	5966 LA PLACE CT 170	CARLSBAD CA	92008	SINGLE FAMILY RESIDENTIAL (R-1)
6437607100	WINDINGWALK MASTER ASSN	1625 DISCOVERY FALLS DR	CHULA VISTA CA	91915	SINGLE FAMILY RESIDENTIAL (R-1)
6437607200	WINDINGWALK MASTER ASSN C/O THE PRESCOTT COMPANIES	5966 LA PLACE CT 170	CARLSBAD CA	92008	SINGLE FAMILY RESIDENTIAL (R-1)
6437700600	BROOKFIELD SHEA OTAY LLC	12865 POINTE DEL MAR WAY 200	DEL MAR CA	92014	SPECIAL AND/OR MISC.
6437700800	SHEA HOMES LIMITED PARTNERSHIP	10721 TREENA ST 200	SAN DIEGO CA	92131	SPECIAL AND/OR MISC.
6437701401	GUZMAN JAIME	1765 CRIPPLE CREEK DR 3	CHULA VISTA CA	91915	SINGLE FAMILY RESIDENTIAL (R-1)
6437701402	HOLMAN HORACE JR&TIFFANY	1765 CRIPPLE CREEK DR 4	CHULA VISTA CA	91915	SINGLE FAMILY RESIDENTIAL (R-1)
6437701403	QSHIN ADEDOYIN	1765 CRIPPLE CREEK DR 2	CHULA VISTA CA	91915	SINGLE FAMILY RESIDENTIAL (R-1)
6437701404	EBARB DOYLE A&NEISI J	1765 CRIPPLE CREEK DR 1	CHULA VISTA CA	91915	SINGLE FAMILY RESIDENTIAL (R-1)
6437701405	LUCKY 4 U INVESTMENTS LLC	2127 OLYMPIC PARKWAY 1006	CHULA VISTA CA	91915	SINGLE FAMILY RESIDENTIAL (R-1)
6437701406	AALAM KAZEMI FAMILY TRUST 06-08-09	910 SHARON WAY	EL CAJON CA	92020	SINGLE FAMILY RESIDENTIAL (R-1)

Salt Creek Substation Project - Property Owners within 300 feet

APN	OWNER NAME	MAILING ADDRESS	CITY, STATE	ZIP CODE	PROPERTY USE TYPE
6437701407	CORNEGLIO MARK R&MICHELE L	5234 BELLA VISTA ST	SANTEE CA	92071	SINGLE FAMILY RESIDENTIAL (R-1)
6437701408	ANDERSON VANCE E	1761 CRIPPLE CREEK DR 1	CHULA VISTA CA	91915	SINGLE FAMILY RESIDENTIAL (R-1)
6437701409	JACOBI JASON	P O BOX 326161	HAGATNA GU	96932	SINGLE FAMILY RESIDENTIAL (R-1)
6437701410	EVALOBO RICHARD G&DARLYN A	1757 CRIPPLE CREEK DR 4	CHULA VISTA CA	91915	SINGLE FAMILY RESIDENTIAL (R-1)
6437701411	FRESNO BLANCA	1757 CRIPPLE CREEK DR 2	CHULA VISTA CA	91915	SINGLE FAMILY RESIDENTIAL (R-1)
6437701412	KNAPP ALVARO A C	1757 CRIPPLE CREEK DR 1	CHULA VISTA CA	91915	SINGLE FAMILY RESIDENTIAL (R-1)
6437701413	RIVERA JEREMY V&MARIA-KATHERINE S	1753 CRIPPLE CREEK DR 3	CHULA VISTA CA	91915	SINGLE FAMILY RESIDENTIAL (R-1)
6437701414	ESCOBAR FERNANDO	1753 CRIPPLE CREEK DR 4	CHULA VISTA CA	91915	SINGLE FAMILY RESIDENTIAL (R-1)
6437701415	CHRISTIE MILTON	1753 CRIPPLE CREEK DR 2	CHULA VISTA CA	91915	SINGLE FAMILY RESIDENTIAL (R-1)
6437701416	SHAW CYNTHIA	2372 WALLINGTON WAY	VIRGINIA BCH VA	23456	SINGLE FAMILY RESIDENTIAL (R-1)
6437701417	BALLAIS DENNIS&LU-ANN	1749 CRIPPLE CREEK DR 3	CHULA VISTA CA	91915	SINGLE FAMILY RESIDENTIAL (R-1)
6437701418	HWANG YOON	1749 CRIPPLE CREEK DR 4	CHULA VISTA CA	91915	SINGLE FAMILY RESIDENTIAL (R-1)
6437701419	RODRIGUEZ ERNESTO&JOLENE	1749 CRIPPLE CREEK DR 2	CHULA VISTA CA	91915	SINGLE FAMILY RESIDENTIAL (R-1)
6437701420	FRANCIA BRYAN R	1749 CRIPPLE CREEK DR 1	CHULA VISTA CA	91915	SINGLE FAMILY RESIDENTIAL (R-1)
6437701421	CORDOVA FAMILY TRUST 07-28-04	1506 SHOREACRES DR	CHULA VISTA CA	91915	SINGLE FAMILY RESIDENTIAL (R-1)
6437701422	SIMS ARTHUR L&MARIA B I	1745 CRIPPLE CREEK DR 4	CHULA VISTA CA	91915	SINGLE FAMILY RESIDENTIAL (R-1)
6437701423	AUGUSTINIAK JAMES JR MMJT AUGUSTINIAK JAMES SR	1745 CRIPPLE CREEK DR 2	CHULA VISTA CA	91915	SINGLE FAMILY RESIDENTIAL (R-1)
6437701424	CURRAN KIRK S JR&HERNANDEZ CINTHYA	1745 CRIPPLE CREEK DR 1	CHULA VISTA CA	91915	SINGLE FAMILY RESIDENTIAL (R-1)
6437701425	MARTINEZ JAVIER JR	1741 CRIPPLE CREEK DR 3	CHULA VISTA CA	91915	SINGLE FAMILY RESIDENTIAL (R-1)
6437701426	MYERS KEVIN R&TIFFANY L	1741 CRIPPLE CREEK DR 4	CHULA VISTA CA	91915	SINGLE FAMILY RESIDENTIAL (R-1)
6437701427	JONES BRUCE L	1741 CRIPPLE CREEK DR 2	CHULA VISTA CA	91915	SINGLE FAMILY RESIDENTIAL (R-1)
6437701428	GONZALEZ MANUEL E JR&KARLA G	20840 SW 121ST AVE	MIAMI FL	33177	SINGLE FAMILY RESIDENTIAL (R-1)
6437701429	HENRY ROBERT&CIARA	1737 CRIPPLE CREEK DR 3	CHULA VISTA CA	91915	SINGLE FAMILY RESIDENTIAL (R-1)
6437701430	WEBB ZACHERY D&SADEL S	1737 CRIPPLE CREEK DR 4	CHULA VISTA CA	91915	SINGLE FAMILY RESIDENTIAL (R-1)
6437701431	LUCKY 4 U INVESTMENTS LLC	2127 OLYMPIC PKWY 1006 PMB 247	CHULA VISTA CA	91915	SINGLE FAMILY RESIDENTIAL (R-1)
6437701432	LOVE CASANOVA R&TIARA	1737 CRIPPLE CREEK DR 1	CHULA VISTA CA	91915	SINGLE FAMILY RESIDENTIAL (R-1)
6437701433	WHEELER LESLIE	1805 ROYSTON DR	SAN DIEGO CA	92154	SINGLE FAMILY RESIDENTIAL (R-1)
6437701434	IRWIN JACOB A&RACHEL L	1733 CRIPPLE CREEK DR 4	CHULA VISTA CA	91915	SINGLE FAMILY RESIDENTIAL (R-1)
6437701435	RIGGINS MATTHEW T	1733 CRIPPLE CREEK DR 2	CHULA VISTA CA	91915	SINGLE FAMILY RESIDENTIAL (R-1)
6437701436	DELMAR MERCEDES	1733 CRIPPLE CREEK DR 1	CHULA VISTA CA	91915	SINGLE FAMILY RESIDENTIAL (R-1)
6437701437	MICLAT JOSE&MICHEL L	1729 CRIPPLE CREEK DR 3	CHULA VISTA CA	91915	SINGLE FAMILY RESIDENTIAL (R-1)
6437701438	RILEY BRIAN R&KALEM C	1729 CRIPPLE CREEK DR 4	CHULA VISTA CA	91915	SINGLE FAMILY RESIDENTIAL (R-1)
6437701439	WOODWARD ERIC J B	1729 CRIPPLE CREEK DR 2	CHULA VISTA CA	91915	SINGLE FAMILY RESIDENTIAL (R-1)
6437701440	WHITNEY LESLIE UMJT SANCHEZ EDUARDO	1729 CRIPPLE CREEK DR 1	CHULA VISTA CA	91915	SINGLE FAMILY RESIDENTIAL (R-1)
6437701441	VIDE ROBERT F&CYNTHIA	1725 CRIPPLE CREEK DR 3	CHULA VISTA CA	91915	SINGLE FAMILY RESIDENTIAL (R-1)
6437701442	CONDELLA LIVING TRUST 06-04-10	1725 CRIPPLE CREEK DR 4	CHULA VISTA CA	91915	SINGLE FAMILY RESIDENTIAL (R-1)
6437701443	COVITCH JOSEPH M&PERLA I	1725 CRIPPLE CREEK DR 2	CHULA VISTA CA	91915	SINGLE FAMILY RESIDENTIAL (R-1)
6437701444	LEWIS JEROME A	1725 CRIPPLE CREEK DR 1	CHULA VISTA CA	91915	SINGLE FAMILY RESIDENTIAL (R-1)
6437701445	RAMOS MATTHEW J&VESNA	1721 CRIPPLE CREEK DR 3	CHULA VISTA CA	91915	SINGLE FAMILY RESIDENTIAL (R-1)
6437701446	VENTURA ADOLFO&ORALIA R	1721 CRIPPLE CREEK DR 4	CHULA VISTA CA	91915	SINGLE FAMILY RESIDENTIAL (R-1)
6437701447	SSENKOLOTO GEOFFREY G	1721 CRIPPLE CREEK DR 2	CHULA VISTA CA	91915	SINGLE FAMILY RESIDENTIAL (R-1)
6437701448	CAMPOS DOUGLAS SWNS JIMENEA CHRISTINA HWNS JIMENEA CESAR&CHRISTY	1157 PRESCOTT AVE	SUNNYVALE CA	94089	SINGLE FAMILY RESIDENTIAL (R-1)
6437701449	PATE EDESEL&KERISA J	1717 CRIPPLE CREEK DR 3	CHULA VISTA CA	91915	SINGLE FAMILY RESIDENTIAL (R-1)
6437701450	FRANKEN DONALD R&DEBORAH S	1717 CRIPPLE CREEK DR 4	CHULA VISTA CA	91915	SINGLE FAMILY RESIDENTIAL (R-1)
6437701451	RAMIREZ RAMIRO&PATRICIA	1717 CRIPPLE CREEK DR 2	CHULA VISTA CA	91915	SINGLE FAMILY RESIDENTIAL (R-1)
6437701452	SMITH RONALD JAY	1717 CRIPPLE CREEK DR 1	CHULA VISTA CA	91915	SINGLE FAMILY RESIDENTIAL (R-1)
6437701453	ESCAMILLA KRISTIN S	1713 CRIPPLE CREEK DR 3	CHULA VISTA CA	91915	SINGLE FAMILY RESIDENTIAL (R-1)
6437701454	COLLINS MICHAEL L&JACQUELINE S	1713 CRIPPLE CREEK DR 4	CHULA VISTA CA	91915	SINGLE FAMILY RESIDENTIAL (R-1)
6437701455	CERDAN MANUEL F P	P O BOX 767	BONITA CA	91908	SINGLE FAMILY RESIDENTIAL (R-1)
6437701456	KUSWANTO MICHELLE	1713 CRIPPLE CREEK DR 1	CHULA VISTA CA	91915	SINGLE FAMILY RESIDENTIAL (R-1)
6437701501	ORTIZ JAMES M&LASHANDA M	1709 CRIPPLE CREEK DR 3	CHULA VISTA CA	91915	SINGLE FAMILY RESIDENTIAL (R-1)
6437701502	CRUZ LUIS&VERONICA	1709 CRIPPLE CREEK DR 4	CHULA VISTA CA	91915	SINGLE FAMILY RESIDENTIAL (R-1)
6437701503	YOUNG NINA S	1709 CRIPPLE CREEK DR 2	CHULA VISTA CA	91915	SINGLE FAMILY RESIDENTIAL (R-1)
6437701504	BONILLA FRANCISCO J SWNS ALVAREZ PATTY	1709 CRIPPLE CREEK DR 1	CHULA VISTA CA	91915	SINGLE FAMILY RESIDENTIAL (R-1)
6437701505	GRAMICO INC	1067 ABARCA CT	CHULA VISTA CA	91910	SINGLE FAMILY RESIDENTIAL (R-1)

Salt Creek Substation Project - Property Owners within 300 feet

APN	OWNER NAME	MAILING ADDRESS	CITY, STATE	ZIP CODE	PROPERTY USE TYPE
6437701506	GONZALES ADRIELL	1705 CRIPPLE CREEK DR 4	CHULA VISTA CA	91915	SINGLE FAMILY RESIDENTIAL (R-1)
6437701507	SORTO SAMUEL	1705 CRIPPLE CREEK DR 2	CHULA VISTA CA	91915	SINGLE FAMILY RESIDENTIAL (R-1)
6437701508	BOND CHRISTOPHER	1705 CRIPPLE CREEK DR 1	CHULA VISTA CA	91915	SINGLE FAMILY RESIDENTIAL (R-1)
6437701509	WITT PAUL F&EDNA S	1707 ROLLING WATER DR 3	CHULA VISTA CA	91915	SINGLE FAMILY RESIDENTIAL (R-1)
6437701510	OLSON MARTIN E JR	1707 ROLLING WATER DR 4	CHULA VISTA CA	91915	SINGLE FAMILY RESIDENTIAL (R-1)
6437701511	EVANS TAMMY C	1707 ROLLING WATER DR 2	CHULA VISTA CA	91915	SINGLE FAMILY RESIDENTIAL (R-1)
6437701512	BAJARO GEMMA	1707 ROLLING WATER DR 1	CHULA VISTA CA	91915	SINGLE FAMILY RESIDENTIAL (R-1)
6437701513	RIVEROS JAIME P&CONTRERAS-TRIANA MYRIAM	1711 ROLLING WATER DR 3	CHULA VISTA CA	91915	SINGLE FAMILY RESIDENTIAL (R-1)
6437701514	ALISASIS ROBERT C&JESSICA L	1711 ROLLING WATER DR 4	CHULA VISTA CA	91915	SINGLE FAMILY RESIDENTIAL (R-1)
6437701515	RODRIGUEZ ROMUALDO	1711 ROLLING WATER DR 2	CHULA VISTA CA	91915	SINGLE FAMILY RESIDENTIAL (R-1)
6437701516	LEGUIZAMO LISETTE	1711 ROLLING WATER DR 1	CHULA VISTA CA	91915	SINGLE FAMILY RESIDENTIAL (R-1)
6437701517	BRIGGS IRA W&MYRNA	1715 ROLLING WATER DR 3	CHULA VISTA CA	91915	SINGLE FAMILY RESIDENTIAL (R-1)
6437701518	ALMAZAN ANAYA FAMILY TRUST 08-13-12	1715 ROLLING WATER DR 4	CHULA VISTA CA	91915	SINGLE FAMILY RESIDENTIAL (R-1)
6437701519	BRADLEY JAMES M SMJT VAUTOUR JEFFERY P	1715 ROLLING WATER DR 2	CHULA VISTA CA	91915	SINGLE FAMILY RESIDENTIAL (R-1)
6437701520	COLEMAN KAREN L	1715 ROLLING WATER DR 1	CHULA VISTA CA	91915	SINGLE FAMILY RESIDENTIAL (R-1)
6437701521	SHEPARD DENISE A	1719 ROLLING WATER DR 3	CHULA VISTA CA	91915	SINGLE FAMILY RESIDENTIAL (R-1)
6437701522	AGUILA VICTOR A&MAY S	1719 ROLLING WATER DR 4	CHULA VISTA CA	91915	SINGLE FAMILY RESIDENTIAL (R-1)
6437701523	STEELMAN DARRUS D	HHC TF MOREHEAD LTT	CAMP MOREHEAD APO AE	09356	SINGLE FAMILY RESIDENTIAL (R-1)
6437701524	BUIHO BINH HWJT BUI NAM&HO XUAN THANH	3602 CEDAR RIDGE LN	CORONA CA	92881	SINGLE FAMILY RESIDENTIAL (R-1)
6437701525	SMITH COVAL MARGARET	1723 ROLLING WATER DR 3	CHULA VISTA CA	91915	SINGLE FAMILY RESIDENTIAL (R-1)
6437701526	ALEJANDRO CARLO	1723 ROLLING WATER DR 4	CHULA VISTA CA	91915	SINGLE FAMILY RESIDENTIAL (R-1)
6437701527	JAMES STANLEY E	1723 ROLLING WATER DR 2	CHULA VISTA CA	91915	SINGLE FAMILY RESIDENTIAL (R-1)
6437701528	WAITE JEFFREY A&TAMMY L	1723 ROLLING WATER DR 1	CHULA VISTA CA	91915	SINGLE FAMILY RESIDENTIAL (R-1)
6437701529	NAMBO CONSUELO	1727 ROLLING WATER DR 3	CHULA VISTA CA	91915	SINGLE FAMILY RESIDENTIAL (R-1)
6437701530	PEREZ JOVEN G&BETSY	1727 ROLLING WATER DR 4	CHULA VISTA CA	91915	SINGLE FAMILY RESIDENTIAL (R-1)
6437701531	NADERI KAMBIZ K&SARAH N	1727 ROLLING WATER DR 2	CHULA VISTA CA	91915	SINGLE FAMILY RESIDENTIAL (R-1)
6437701532	BRANDES KIMBERLY V E	1727 ROLLING WATER DR 1	CHULA VISTA CA	91915	SINGLE FAMILY RESIDENTIAL (R-1)
6437701533	MCVEY PETER J&CANDACE D	1731 ROLLING WATER DR 3	CHULA VISTA CA	91915	SINGLE FAMILY RESIDENTIAL (R-1)
6437701534	GUERIS IRREVOCABLE TRUST 02-02-13	1731 ROLLING WATER DR 4	CHULA VISTA CA	91915	SINGLE FAMILY RESIDENTIAL (R-1)
6437701535	WALTON RANDY R	1731 ROLLING WATER DR 2	CHULA VISTA CA	91915	SINGLE FAMILY RESIDENTIAL (R-1)
6437701536	LUMAHAN RICARDO P	1731 ROLLING WATER DR 1	CHULA VISTA CA	91915	SINGLE FAMILY RESIDENTIAL (R-1)
6437701537	OCONER MATTHEW D	1718 CRIPPLE CREEK DR 3	CHULA VISTA CA	91915	SINGLE FAMILY RESIDENTIAL (R-1)
6437701538	PETERSON CHARLES&CLAIRE A	1718 CRIPPLE CREEK DR 4	CHULA VISTA CA	91915	SINGLE FAMILY RESIDENTIAL (R-1)
6437701539	PIPKINS QUINTON J&ASAKO	1718 CRIPPLE CREEK DR 2	CHULA VISTA CA	91915	SINGLE FAMILY RESIDENTIAL (R-1)
6437701540	DUGAN RICHARD T	1718 CRIPPLE CREEK DR 1	CHULA VISTA CA	91915	SINGLE FAMILY RESIDENTIAL (R-1)
6437701541	SQUIABRO PEDRO M	1722 CRIPPLE CREEK DR 3	CHULA VISTA CA	91915	SINGLE FAMILY RESIDENTIAL (R-1)
6437701542	MARCELIN FRANCOIS M JR&NATACHA P	1722 CRIPPLE CREEK DR 4	CHULA VISTA CA	91915	SINGLE FAMILY RESIDENTIAL (R-1)
6437701543	JOHNSON TERAH LACHELLE	1722 CRIPPLE CREEK DR 2	CHULA VISTA CA	91915	SINGLE FAMILY RESIDENTIAL (R-1)
6437701544	LEWIS PEARLIE L	1722 CRIPPLE CREEK DR 1	CHULA VISTA CA	91915	SINGLE FAMILY RESIDENTIAL (R-1)
6437701545	JONES OCTAVIS M&ANNESHA E	1730 CRIPPLE CREEK DR 3	CHULA VISTA CA	91915	SINGLE FAMILY RESIDENTIAL (R-1)
6437701546	GLIZ MARIUS J&ROSANNA A	1730 CRIPPLE CREEK DR 4	CHULA VISTA CA	91915	SINGLE FAMILY RESIDENTIAL (R-1)
6437701547	COLE DAMION D&HATSUMI K	1730 CRIPPLE CREEK DR 2	CHULA VISTA CA	91915	SINGLE FAMILY RESIDENTIAL (R-1)
6437701548	CUMBERBATCH ELTON J	1730 CRIPPLE CREEK DR 1	CHULA VISTA CA	91915	SINGLE FAMILY RESIDENTIAL (R-1)
6437701549	EMERSON ROBERT D	1734 CRIPPLE CREEK DR 3	CHULA VISTA CA	91915	SINGLE FAMILY RESIDENTIAL (R-1)
6437701550	PASCUAL FREDERICK R&LAMBINO LYN	1734 CRIPPLE CREEK DR 4	CHULA VISTA CA	91915	SINGLE FAMILY RESIDENTIAL (R-1)
6437701551	DUTRA FRANK J&EDITH S	1734 CRIPPLE CREEK DR 2	CHULA VISTA CA	91915	SINGLE FAMILY RESIDENTIAL (R-1)
6437701552	FORNEY HEATH A SR	1734 CRIPPLE CREEK DR 1	CHULA VISTA CA	91915	SINGLE FAMILY RESIDENTIAL (R-1)
6437701553	RIVERA ERIC&EDNA R	1724 ROLLING WATER DR 3	CHULA VISTA CA	91915	SINGLE FAMILY RESIDENTIAL (R-1)
6437701554	MCCARTHY JUSTIN S	1724 ROLLING WATER DR 4	CHULA VISTA CA	91915	SINGLE FAMILY RESIDENTIAL (R-1)
6437701555	LOPEZ SUSAN	1724 ROLLING WATER DR 2	CHULA VISTA CA	91915	SINGLE FAMILY RESIDENTIAL (R-1)
6437701556	HARRISON IAN T	1724 ROLLING WATER DR 1	CHULA VISTA CA	91915	SINGLE FAMILY RESIDENTIAL (R-1)
6437701600	LANDINGS II L P	5993 AVENIDA ENCINAS 101	CARLSBAD CA	92008	RESTRICTED MULTIPLE (R-3)
6437701700	C I C LANDINGS L P C/O JAMES SCHMID	5993 AVENIDA ENCINAS 101	CARLSBAD CA	92008	RESTRICTED MULTIPLE (R-3)
6437800100	OLYMPIC POINTE WEST COMMUNITIES LLC C/O HECT SOLBERG/SUSAN DALY	600 W BROADWAY 8F	SAN DIEGO CA	92101	MULTIPLE RESIDENTIAL (R-4)

Salt Creek Substation Project - Property Owners within 300 feet

APN	OWNER NAME	MAILING ADDRESS	CITY, STATE	ZIP CODE	PROPERTY USE TYPE
6437800200	OLYMPIC POINTE EAST COMMUNITIES LLC C/O HECT SOLBERG/SUSAN DALY	600 W BROADWAY 8FL	SAN DIEGO CA	92101	MULTIPLE RESIDENTIAL (R-4)
6437800400	OLYMPIC POINTE WEST COMMUNITIES LLC C/O HECT SOLBERG/SUSAN DALY	600 W BROADWAY 8FL	SAN DIEGO CA	92101	MULTIPLE RESIDENTIAL (R-4)
6437800500	OLYMPIC POINTE WEST COMMUNITIES LLC C/O HECT SOLBERG/SUSAN DALY	600 W BROADWAY 8	SAN DIEGO CA	92101	MULTIPLE RESIDENTIAL (R-4)
6437800600	OLYMPIC POINTE EAST COMMUNITIES LLC C/O HECT SOLBERG/SUSAN DALY	600 W BROADWAY 8FL	SAN DIEGO CA	92101	MULTIPLE RESIDENTIAL (R-4)
6437800700	OLYMPIC POINTE EAST COMMUNITIES LLC C/O HECT SOLBERG/SUSAN DALY	600 W BROADWAY 8FL	SAN DIEGO CA	92101	MULTIPLE RESIDENTIAL (R-4)
7602290300	CITY OF SAN DIEGO REAL ESTATE ASSETS DEPT	1200 3RD AVE STE 1700	SAN DIEGO CA	92101	UNZONED/OTHER
7602290800	UNITED STATES OLYMPIC COMMITTEE C/O P MILKOVICH	2800 OLYMPIC PKY	CHULA VISTA CA	91915	INDUSTRIAL (M-ZONED)
7602291700	TOWERCO ASSETS LLC	5000 VALLEYSTONE DR	CARY NC	27519	SPECIAL AND/OR MISC.

