

ZAYO'S PRINEVILLE TO RENO PROJECT

CPUC MINOR PROJECT REFINEMENT FORM

[with instructions]

Minor Project refinements are strictly limited to changes that will not trigger an additional permit requirement, do not substantially increase the severity of a previously identified significant impact based on criteria used in the SB156 Exemption Report, create a new significant impact, are located within the geographic boundary of the study area of the SB156 Exemption Report, and that do not conflict with any environmental measure or applicable law or policy.

Date Requested: 16 Oct 2024	Report No.: 11
Date Approved: 11/6/24	Approval Agency: Caltrans, in addition to CPUC
Property Owner(s): Caltrans (State Route 395 ROW)	Location/Milepost: PM M-0.45 to L-136.55 (N to S)
Land Use/Vegetative Cover: Ruderal (maintained highway shoulder near edge of pavement)	Sensitive Resources: Waterways at culverts to be avoided by boring underneath culverts. Rare plant populations being avoided by change in running line. Cultural resources present, being avoided.(See project webmap.)

Modification From:

- Permit
 Plan/Procedure
 Specification
 Drawing
 Environmental Measure
 Other

The proposed change is a shift of the fiber optic running line from previously submitted engineering drawings. The change entails bringing the running line closer to the highway edge of pavement to avoid construction on slope faces and avoid tree driplines in accordance with the approved Caltrans Encroachment Permit. A portion of the change is being made to avoid a rare plant population.

Describe how Project refinement deviates from current Project. Include photos.

What to include in this section:

- **Original Condition:** A concise description of the existing condition as it is originally described and approved (NTP, engineering specifications, Final EA/ISMND, etc.)—i.e., how did the applicant originally intend to build this/do this?
- **Justification for change:** A concise description of and justification for the change requested – i.e., what happened to make the change necessary?
 - These descriptions should be detailed enough and include enough background so that a person unfamiliar with the Project should be able to follow the narrative about what the original plan was and why the new plan is needed instead
 - The description should be in layman’s terms to the extent possible. Be as specific as possible. The more vague the language, the more conditions may need to be added to account for omissions. Avoid logic leaps
- **Maps and Figures:** The exact location(s)/Project component(s) the change will affect. Include dimensions, if applicable. A map and/or figure is usually extremely helpful. Make sure the map is at a readable scale. Ideally, the map should be based on the most current Project map and show other Project components, survey areas, underlying topography, etc.
- **Environmental Impact:** Demonstrate that the applicant has considered how this change will affect environmental/cultural resources. List EMs, plans, permits, etc. that were reviewed in order to ensure that this change will not result in significant impacts
 - Include analyses demonstrating that projected impacts will not be significant (e.g., narrative justification, tables, figures, calculations, etc.). Base this analysis on what was previously analyzed in the NTP, SB156 Exemption Report, etc.
- **Concurrence (if appropriate):** Demonstrate that the applicant has considered whether other agencies, municipalities, utilities, etc. would need to provide concurrence with this MPM. If so, either provide anticipated contact/approval schedule, or provide dates/contact reports/emails with approvals.

<u>Resources:</u>			
Biological	<input type="checkbox"/> No Resources Present	<input checked="" type="checkbox"/> Resources Present	<input type="checkbox"/> N/A, Change would not affect resources
Previous Biological Survey Report Reference: Stantec conducted the botanical surveys from May to August of 2019 and April to August 2020, capturing bloom periods of all target species. Stantec biologists conducted a wildlife reconnaissance of the Action Area, including a visual inspection of lands adjacent to the Action Area, during September 2019. A round of pre-construction surveys in 2024 has been completed during resource flagging.			
Cultural	<input type="checkbox"/> No Resources Present	<input checked="" type="checkbox"/> Resources Present	<input type="checkbox"/> N/A, changes would not affect resources
Previous Cultural Survey Report Reference: The APE, defined in the subject area as Caltrans ROW, was surveyed by Stantec archaeologists in June and July 2020. The proposed new alignment was surveyed in 2024 during resource flagging. There are cultural resources near MP L-138.0.			
<u>Disturbance Acreage Changes:</u> <input type="checkbox"/> Yes <input checked="" type="checkbox"/> No			
Original disturbance acreage: 1.047 acres (45,604 sq ft)	New disturbance acreage: no change in disturbance acreage		

SB156 Exemption Report Section	Applicable	(Y) Define potential impact or (N) briefly explain why SB 156 Exemption Report section isn't applicable. If (Y), describe original and new level of impact, and environmental measures to be taken. [Add notes to specify whether agency consultation is necessary, and if so, provide brief summary of that consultation.]
Geology, Soils, and Seismic	<input type="checkbox"/> Yes	Erosion risk is reduced by moving line from steep slope to flat toe of slope near edge of pavement..
	<input checked="" type="checkbox"/> No	
Agency Consultation?	<input checked="" type="checkbox"/> Yes	Caltrans concurrently consulted for approval of changed conduit location within Caltrans ROW.
	<input type="checkbox"/> No	
Hazardous Materials and Waste	<input type="checkbox"/> Yes	No additional hazardous materials or waste will be produced by the proposed change.
	<input checked="" type="checkbox"/> No	
Agency Consultation?	<input type="checkbox"/> Yes	
	<input checked="" type="checkbox"/> No	
Hydrology	<input type="checkbox"/> Yes	No adverse impact to hydrology will result from the proposed design change.
	<input checked="" type="checkbox"/> No	
Agency Consultation?	<input type="checkbox"/> Yes	
	<input checked="" type="checkbox"/> No	
Cultural Resources	<input type="checkbox"/> Yes	No cultural resources present in location of design change.
	<input checked="" type="checkbox"/> No	
Agency Consultation?	<input checked="" type="checkbox"/> Yes	Caltrans staff were consulted during project planning.
	<input type="checkbox"/> No	
Traffic and Circulation	<input checked="" type="checkbox"/> Yes	Construction on road shoulder will likely require lane closure and traffic control.
	<input type="checkbox"/> No	
Agency Consultation?	<input checked="" type="checkbox"/> Yes	Consulting with Caltrans regarding need for lane closure and traffic control.
	<input type="checkbox"/> No	
Air Quality	<input type="checkbox"/> Yes	No alteration of impacts to air quality will be caused by the proposed change.
	<input checked="" type="checkbox"/> No	
Agency Consultation?	<input type="checkbox"/> Yes	
	<input checked="" type="checkbox"/> No	
Noise and Vibration	<input type="checkbox"/> Yes	No increase in noise and vibration will occur owing to the proposed change.
	<input checked="" type="checkbox"/> No	
Agency Consultation?	<input type="checkbox"/> Yes	
	<input checked="" type="checkbox"/> No	
Aesthetics/ Visual Resources	<input type="checkbox"/> Yes	Proposed change may decrease visual resource impact (less temp. vegetation removal).
	<input checked="" type="checkbox"/> No	
Agency Consultation?	<input type="checkbox"/> Yes	
	<input checked="" type="checkbox"/> No	
Vegetation and Wildlife	<input type="checkbox"/> Yes	Shift of running line likely to decrease potential for impacts to vegetation and wildlife.
	<input checked="" type="checkbox"/> No	
Agency Consultation?	<input type="checkbox"/> Yes	
	<input checked="" type="checkbox"/> No	

Approvals	Date	Name (print)	Signature	
Zayo Project Manager	10/15/24 +	Brianna Daniels		<input checked="" type="checkbox"/> Reviewed
CPUC Project Manager	11/08/24	Connie Chen	<i>connie chen</i>	<input checked="" type="checkbox"/> Approved with conditions (see below) <input type="checkbox"/> Denied

For CPUC Compliance Manager Use Only		
<input checked="" type="checkbox"/> Refinement Approved	<input type="checkbox"/> Refinement Denied	<input type="checkbox"/> Beyond Authority

<u>Conditions of Approval or Reason for Denial:</u>	
The applicable Conditions of Approval from the Project Conditions, Monitoring, Compliance, and Reporting Program apply to this request.	
Evidence of Caltrans approval to be supplied to CPUC prior to construction in this area.	
Prepared by: ECORP Consulting	Date: 11/6/24





US-395
(VARIABLE WIDTH RIGHT-OF-WAY)

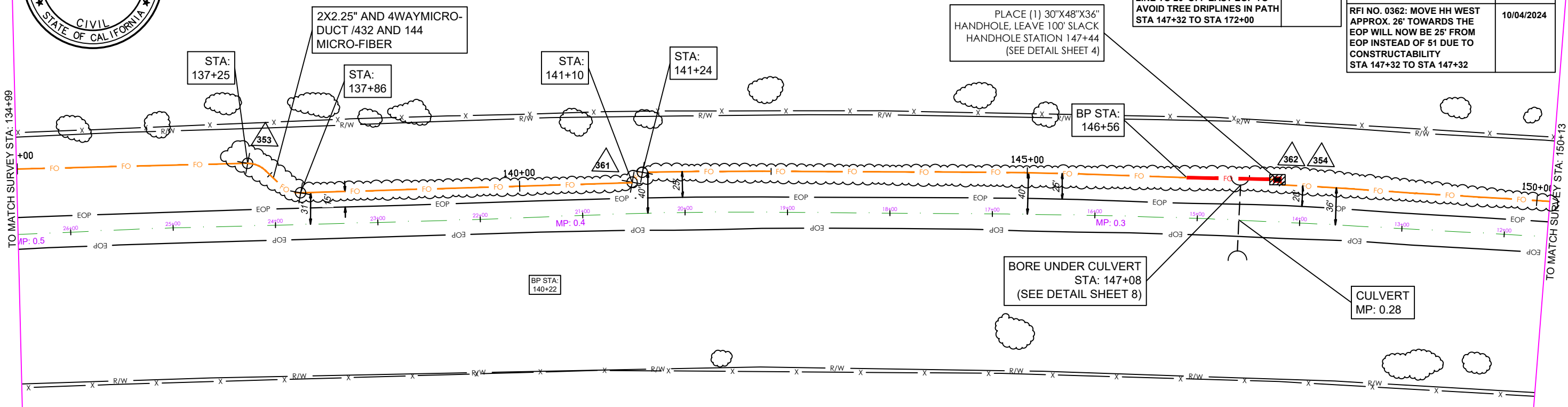

RFI NO. 0353: SHIFT RUNNING LINE IN 30' FROM CURRENT 45' - 49' OFFSET TO AVOID HILLSIDE NEW RUNNING LINE WILL BE 15' OFFSET FROM EOP AVOIDING CLIFFSIDE R/L STA 137+25 TO STA 141+00	10/04/2024	RFI NO. 0361: DEVIATE AT AN ANGLE THE R/L FROM THE PROPOSED 15' AWAY FROM EOP TO 25' AWAY FROM EOP. THE RUNNING LINE WOULD BE MOVED FROM 49' O/S TO 25' O/S AND AWAY FROM THE FACE OF THE HILLSIDE. STA 141+00 TO STA 147+32	10/04/2024
RFI NO. 0354: MOVE RUNNING LINE TO 20' OFF EAST EOP TO AVOID TREE DRIPLEINES IN PATH STA 147+32 TO STA 172+00	10/04/2024	RFI NO. 0362: MOVE HH WEST APPROX. 26' TOWARDS THE EOP WILL NOW BE 25' FROM EOP INSTEAD OF 51 DUE TO CONSTRUCTABILITY STA 147+32 TO STA 147+32	10/04/2024

VIEWPORT - 18

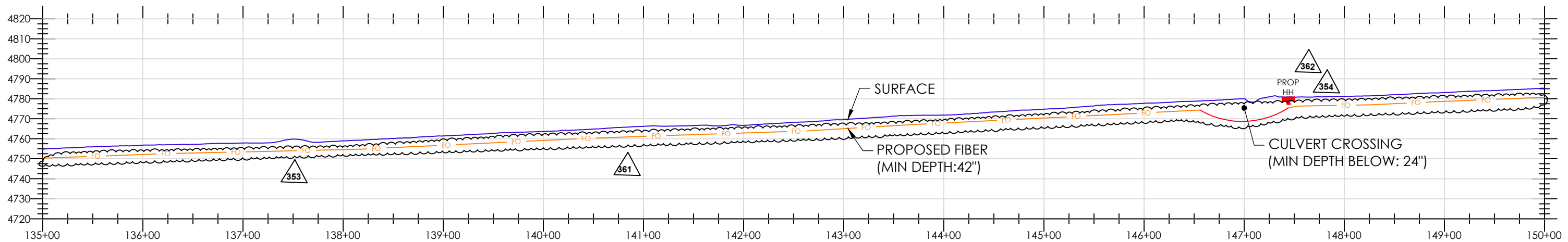

PROFILE - 18

- ALL LOCATIONS OF UTILITIES ARE APPROXIMATE, AND MUST BE VERIFIED BEFORE CONSTRUCTION.
- PROPOSED MINIMUM DEPTH FOR THE INSTALLATION OF A NEW DIRECT FIBER OPTIC CABLE (FOC) OR CONDUIT IS FORTY-TWO (42) INCHES.
- EXTENSIVE LOCATES FOR DEPTHS WILL BE CONFIRMED PRIOR TO CONSTRUCTION.
- RIGHT-OF-WAY (ROW) INFORMATION SHOWN IS APPROXIMATED AND BASED ON AVAILABLE CDOT ROW MAPS.
- PROPOSED RUNNING LINE IS NOT AT REQUESTED 5' FROM ROW TO MAINTAIN ENVIORNMENTAL, AND RESOURCE AVOIDANCE.
- FOC LINE SHALL BE AS FAR AWAY AS POSSIBLE FROM THE INLET AND OUTLET OF ALL HYDRAULIC STRUCTURES INCLUDING CULVERTS AND BRIDGES FOLLOWING LOCAL JURISDICTIONS.

- ALL CULVERT CROSSINGS REQUIRE A MINIMUM DEPTH OF TWO (2) FEET BELOW THE CULVERT.
- ALL HANDHOLES WILL BE COVERED BELOW GROUND AND PLACED 6" BELOW SURFACE (SEE DETAIL SHEET 4).
- ALL CONSTRUCTION METHODS ARE TRENCH, DRILL, PLOW, AND BRIDGE ATTACHMENTS (SEE DETAIL SHEETS 4-9).
- PROFILE ELEVATIONS ARE NOT HIGHWAY CENTERLINE, BUT AT THE CONDUIT ALIGNMENT.
- ALL WORK WILL BE DONE WITH A FIELD MONITOR FOR ALL ENVIRONMENTAL AVOIDANCE.

EXCEPT AS MAY BE OTHERWISE PROVIDED BY CONTRACT, THESE DRAWINGS AND SPECIFICATIONS SHALL REMAIN THE PROPERTY OF ZAYO. BOTH BEING ISSUED IN STRICT CONFIDENCE AND SHALL NOT BE REPRODUCED, COPIED, OR USED FOR ANY PURPOSE WITHOUT SPECIFIC WRITTEN PERMISSION.

APPROVING AUTHORITY:
GENERAL CONTRACTOR:
OWNER / TENANT:
ZAYO GROUP

NOTES:
FOR TRAFFIC CONTROL REFER TO 2023 CALTRANS STANDARDS AND LATEST EDITION OF CAMUTCD
CAUTION
RIGHTS-OF-WAY ARE DEPICTED BASED ON LATEST DOT RECORDS AVAILABLE. IF FURTHER ACCURACY IS REQUIRED, LAND SURVEYS WILL BE NECESSARY

LEGEND
SURFACE: ——— PROPOSED FIBER: ——— PROPOSED BORED FIBER: ———



EXCEPT AS MAY BE OTHERWISE PROVIDED BY CONTRACT, THESE DRAWINGS AND SPECIFICATIONS SHALL REMAIN THE PROPERTY OF ZAYO. BOTH BEING ISSUED IN STRICT CONFIDENCE AND SHALL NOT BE REPRODUCED, COPIED, OR USED FOR ANY PURPOSE WITHOUT SPECIFIC WRITTEN PERMISSION.
OWNER / TENANT: ZAYO GROUP
APPROVING AUTHORITY:
GENERAL CONTRACTOR:

REV. NO.	DESCRIPTION TO REVISION	REV. BY	DATE
1	REVISION #1 - R/L ADJUSTMENT	WP	9/3/2020
2	REVISION #2 - ADDED PROFILES	WP	12/19/2021
3	REVISION #3 - ADDED PROFILES	WP	06/16/2022
4	REVISION #4 - CALTRANS REV	SM	4/11/2023
5	REVISION #5 - CALTRANS REV2	SM	7/28/2023
6	REVISION #6 - CALTRANS REV3	SM	10/31/2023
7	REVISION #7 - CALTRANS REV4	SM	11/28/2023
8	REVISION #8 - CALTRANS REV4	SM	12/14/2023

RFI_0353to0364_MP_L_AL18to27

AL - ALTURAS TO JUMPER RIDGE RD

SCALE: 1"=100'

JOB NUMBER: UPR

DRAWN BY: WP

DATE: 10/8/24

SHEET NO.: 18 OF 105

TITLE: 100% REV



US-395
(VARIABLE WIDTH RIGHT-OF-WAY)

RFI NO. 0354: MOVE RUNNING LINE TO 20' OFF EAST EOP TO AVOID TREE DRIFLINES IN PATH STA 147+32 TO STA 172+00
10/04/2024

2X2.25" AND 4WAY MICRO-DUCT /432 AND 144 MICRO-FIBER

BORE UNDER CULVERT
STA: 159+64
(SEE DETAIL SHEET 8)

BP STA:
159+34

BP STA:
159+94

CULVERT
MP: 0.04

TO MATCH SURVEY STA: 150+13

TO MATCH SURVEY STA: 165+08

VIEWPORT - 19

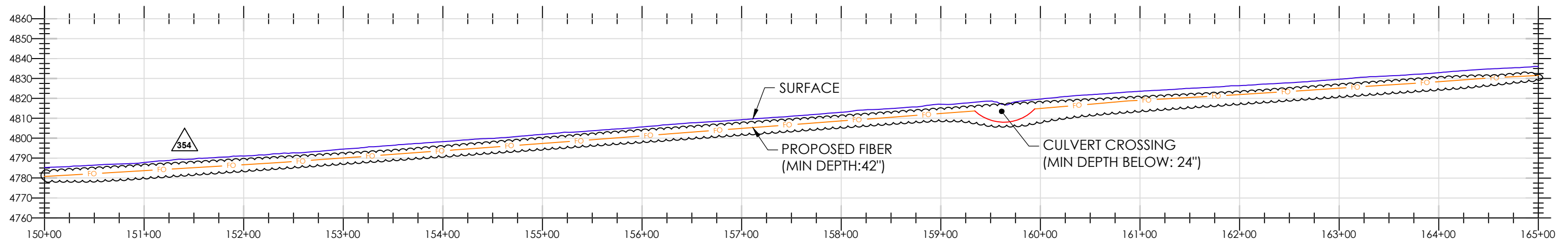

PROFILE - 19

- ALL LOCATIONS OF UTILITIES ARE APPROXIMATE, AND MUST BE VERIFIED BEFORE CONSTRUCTION.
- PROPOSED MINIMUM DEPTH FOR THE INSTALLATION OF A NEW DIRECT FIBER OPTIC CABLE (FOC) OR CONDUIT IS FORTY-TWO (42) INCHES.
- EXTENSIVE LOCATES FOR DEPTHS WILL BE CONFIRMED PRIOR TO CONSTRUCTION.
- RIGHT-OF-WAY (ROW) INFORMATION SHOWN IS APPROXIMATED AND BASED ON AVAILABLE CDOT ROW MAPS.
- PROPOSED RUNNING LINE IS NOT AT REQUESTED 5' FROM ROW TO MAINTAIN ENVIRONMENTAL, AND RESOURCE AVOIDANCE.
- FOC LINE SHALL BE AS FAR AWAY AS POSSIBLE FROM THE INLET AND OUTLET OF ALL HYDRAULIC STRUCTURES INCLUDING CULVERTS AND BRIDGES FOLLOWING LOCAL JURISDICTIONS.

- ALL CULVERT CROSSINGS REQUIRE A MINIMUM DEPTH OF TWO (2) FEET BELOW THE CULVERT.
- ALL HANDHOLES WILL BE COVERED BELOW GROUND AND PLACED 6" BELOW SURFACE (SEE DETAIL SHEET 4).
- ALL CONSTRUCTION METHODS ARE TRENCH, DRILL, PLOW, AND BRIDGE ATTACHMENTS (SEE DETAIL SHEETS 4-9).
- PROFILE ELEVATIONS ARE NOT HIGHWAY CENTERLINE, BUT AT THE CONDUIT ALIGNMENT.
- ALL WORK WILL BE DONE WITH A FIELD MONITOR FOR ALL ENVIRONMENTAL AVOIDANCE.

EXCEPT AS MAY BE OTHERWISE PROVIDED BY CONTRACT, THESE DRAWINGS AND SPECIFICATIONS SHALL REMAIN THE PROPERTY OF ZAYO. BOTH BEING ISSUED IN STRICT CONFIDENCE AND SHALL NOT BE REPRODUCED, COPIED, OR USED FOR ANY PURPOSE WITHOUT SPECIFIC WRITTEN PERMISSION.

APPROVING AUTHORITY:
GENERAL CONTRACTOR:
OWNER / TENANT:
ZAYO GROUP

NOTES:
FOR TRAFFIC CONTROL REFER TO 2023 CALTRANS STANDARDS AND LATEST EDITION OF CAMUTCD
CAUTION RIGHTS-OF-WAY ARE DEPICTED BASED ON LATEST DOT RECORDS AVAILABLE. IF FURTHER ACCURACY IS REQUIRED, LAND SURVEYS WILL BE NECESSARY

LEGEND
SURFACE: ——— PROPOSED FIBER: ——— PROPOSED BORED FIBER: ———



EXCEPT AS MAY BE OTHERWISE PROVIDED BY CONTRACT, THESE DRAWINGS AND SPECIFICATIONS SHALL REMAIN THE PROPERTY OF ZAYO. BOTH BEING ISSUED IN STRICT CONFIDENCE AND SHALL NOT BE REPRODUCED, COPIED, OR USED FOR ANY PURPOSE WITHOUT SPECIFIC WRITTEN PERMISSION.
OWNER / TENANT: ZAYO GROUP
APPROVING AUTHORITY:
GENERAL CONTRACTOR:

REV. NO.	DESCRIPTION TO REVISION	REV. BY	DATE
1	REVISION #1 - R/L ADJUSTMENT	WP	9/3/2020
2	REVISION #2 - ADDED PROFILES	WP	12/19/2021
3	REVISION #3 - ADDED PROFILES	WP	06/16/2022
4	REVISION #4 - CALTRANS REV	SM	4/11/2023
5	REVISION #5 - CALTRANS REV2	SM	7/28/2023
6	REVISION #6 - CALTRANS REV3	SM	10/31/2023
7	REVISION #7 - CALTRANS REV4	SM	11/28/2023
8	REVISION #8 - CALTRANS REV4	SM	12/14/2023

RFI_0353to0364_MP_L_AL18to27

AL - ALTURAS TO JUMPER RIDGE RD

SCALE: 1"=100'

JOB NUMBER: UPR

DRAWN BY: WP

DATE: 10/8/24

SHEET NO.: 19 OF 105

TITLE: 100% REV



US-395
(VARIABLE WIDTH RIGHT-OF-WAY)

RFI NO. 0363: MOVE HH TO 20' OFFSET DUE TO RUNNING LINE CHANGE AVOIDING TREELINE STA 166+48 TO STA 166+48	10/04/2024
RFI NO. 0364: DEVIATE RUNNING LINE FROM 20' OFFSET BACK TO PROPOSED RUNNING LINE STA 172+00 TO STA 174+00	10/04/2024

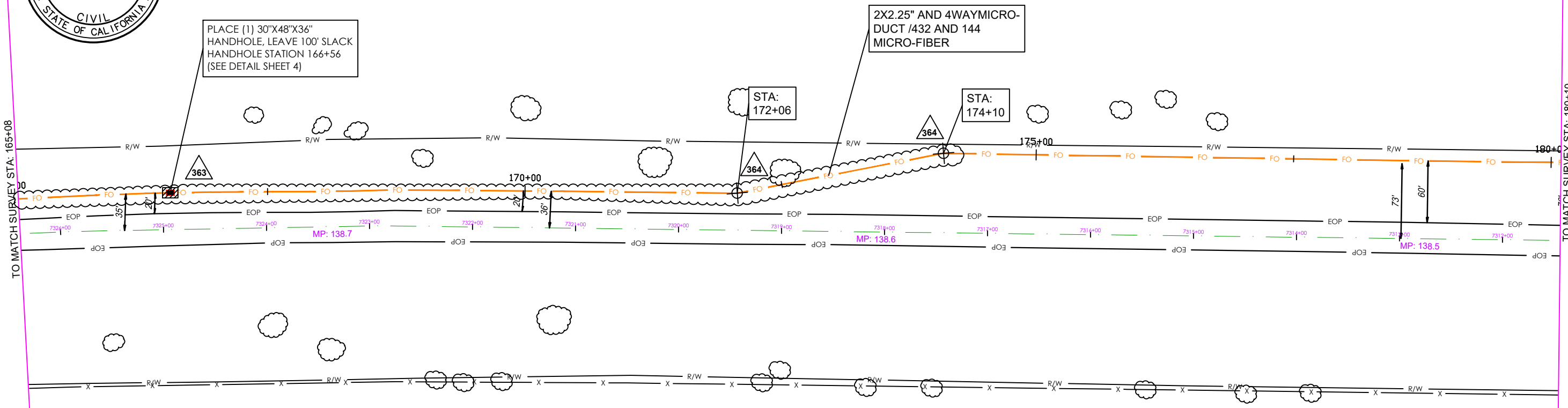

VIEWPORT - 20

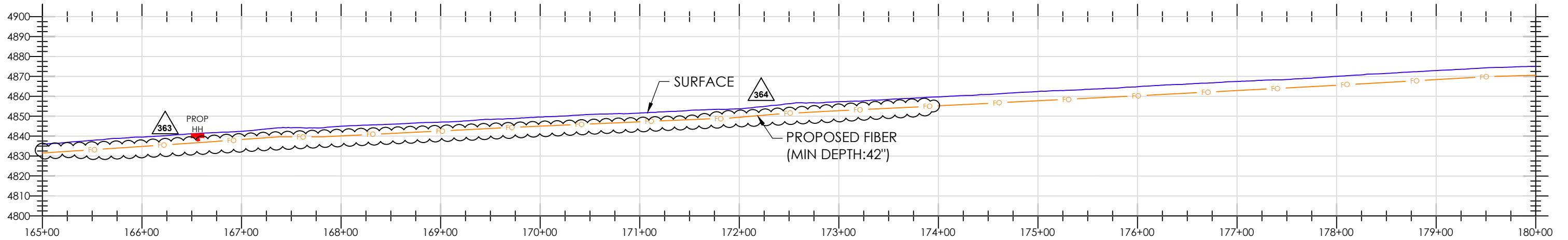

PROFILE - 20

- ALL LOCATIONS OF UTILITIES ARE APPROXIMATE, AND MUST BE VERIFIED BEFORE CONSTRUCTION.
- PROPOSED MINIMUM DEPTH FOR THE INSTALLATION OF A NEW DIRECT FIBER OPTIC CABLE (FOC) OR CONDUIT IS FORTY-TWO (42) INCHES.
- EXTENSIVE LOCATES FOR DEPTHS WILL BE CONFIRMED PRIOR TO CONSTRUCTION.
- RIGHT-OF-WAY (ROW) INFORMATION SHOWN IS APPROXIMATED AND BASED ON AVAILABLE CDOT ROW MAPS.
- PROPOSED RUNNING LINE IS NOT AT REQUESTED 5' FROM ROW TO MAINTAIN ENVIRONMENTAL, AND RESOURCE AVOIDANCE.
- FOC LINE SHALL BE AS FAR AWAY AS POSSIBLE FROM THE INLET AND OUTLET OF ALL HYDRAULIC STRUCTURES INCLUDING CULVERTS AND BRIDGES FOLLOWING LOCAL JURISDICTIONS.

- ALL CULVERT CROSSINGS REQUIRE A MINIMUM DEPTH OF TWO (2) FEET BELOW THE CULVERT.
- ALL HANDHOLES WILL BE COVERED BELOW GROUND AND PLACED 6" BELOW SURFACE (SEE DETAIL SHEET 4).
- ALL CONSTRUCTION METHODS ARE TRENCH, DRILL, PLOW, AND BRIDGE ATTACHMENTS (SEE DETAIL SHEETS 4-9).
- PROFILE ELEVATIONS ARE NOT HIGHWAY CENTERLINE, BUT AT THE CONDUIT ALIGNMENT.
- ALL WORK WILL BE DONE WITH A FIELD MONITOR FOR ALL ENVIRONMENTAL AVOIDANCE.

EXCEPT AS MAY BE OTHERWISE PROVIDED BY CONTRACT, THESE DRAWINGS AND SPECIFICATIONS SHALL REMAIN THE PROPERTY OF ZAYO. BOTH BEING ISSUED IN STRICT CONFIDENCE AND SHALL NOT BE REPRODUCED, COPIED, OR USED FOR ANY PURPOSE WITHOUT SPECIFIC WRITTEN PERMISSION.

APPROVING AUTHORITY:
GENERAL CONTRACTOR:
OWNER / TENANT:
ZAYO GROUP

NOTES:
FOR TRAFFIC CONTROL REFER TO 2023 CALTRANS STANDARDS AND LATEST EDITION OF CAMUTCD

CAUTION
RIGHTS-OF-WAY ARE DEPICTED BASED ON LATEST DOT RECORDS AVAILABLE. IF FURTHER ACCURACY IS REQUIRED, LAND SURVEYS WILL BE NECESSARY

LEGEND
SURFACE: ——— PROPOSED FIBER: ——— PROPOSED BORED FIBER: ———

EXCEPT AS MAY BE OTHERWISE PROVIDED BY CONTRACT, THESE DRAWINGS AND SPECIFICATIONS SHALL REMAIN THE PROPERTY OF ZAYO. BOTH BEING ISSUED IN STRICT CONFIDENCE AND SHALL NOT BE REPRODUCED, COPIED, OR USED FOR ANY PURPOSE WITHOUT SPECIFIC WRITTEN PERMISSION.
OWNER / TENANT: ZAYO GROUP
APPROVING AUTHORITY:
GENERAL CONTRACTOR:

REV. NO.	DESCRIPTION TO REVISION	REV. BY	DATE
1	REVISION #1 - R/L ADJUSTMENT	WP	9/3/2020
2	REVISION #2 - ADDED PROFILES	WP	12/19/2021
3	REVISION #3 - ADDED PROFILES	WP	06/16/2022
4	REVISION #4 - CALTRANS REV	SM	4/11/2023
5	REVISION #5 - CALTRANS REV2	SM	7/28/2023
6	REVISION #6 - CALTRANS REV3	SM	10/31/2023
7	REVISION #7 - CALTRANS REV4	SM	11/28/2023
8	REVISION #8 - CALTRANS REV4	SM	12/14/2023

TITLE: 100% REV

RFI_0353to0364_MP_L_AL18to27

AL - ALTURAS TO JUMPER RIDGE RD

SCALE: 1"=100'
JOB NUMBER: UPR
DRAWN BY: WP
DATE: 10/8/24

SHEET NO.: 20 OF 105





RFI NO. 0355: MOVE RUNNING LINE IN TO 6' OFF EOP TO AVOID RARE PLANTS STA 190+25 TO STA 216+24	10/04/2024
RFI NO. 0355: MOVE HH OUT OF RARE PLANT ZONE STA 190+25 TO STA 194+53	10/04/2024

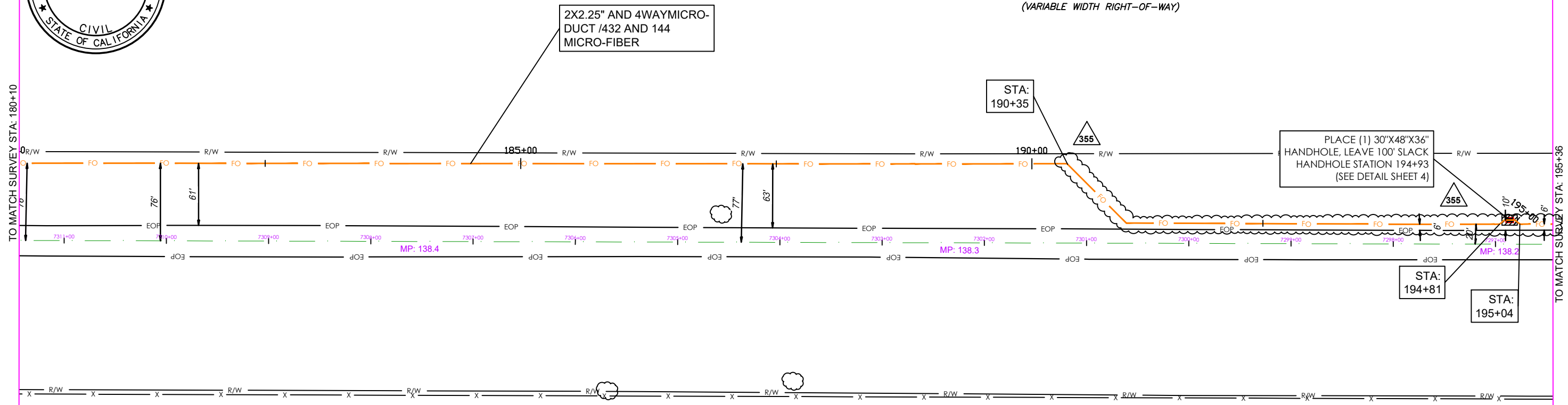

VIEWPORT - 21

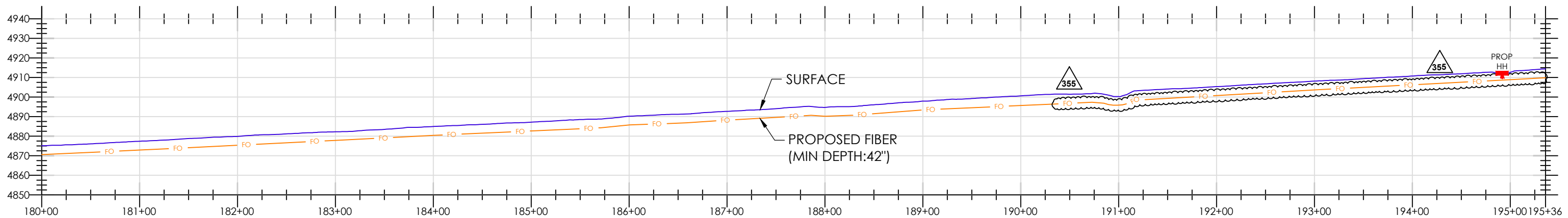

PROFILE - 21

- ALL LOCATIONS OF UTILITIES ARE APPROXIMATE, AND MUST BE VERIFIED BEFORE CONSTRUCTION.
- PROPOSED MINIMUM DEPTH FOR THE INSTALLATION OF A NEW DIRECT FIBER OPTIC CABLE (FOC) OR CONDUIT IS FORTY-TWO (42) INCHES.
- EXTENSIVE LOCATES FOR DEPTHS WILL BE CONFIRMED PRIOR TO CONSTRUCTION.
- RIGHT-OF-WAY (ROW) INFORMATION SHOWN IS APPROXIMATED AND BASED ON AVAILABLE CDOT ROW MAPS.
- PROPOSED RUNNING LINE IS NOT AT REQUESTED 5' FROM ROW TO MAINTAIN ENVIORNMENTAL, AND RESOURCE AVOIDANCE.
- FOC LINE SHALL BE AS FAR AWAY AS POSSIBLE FROM THE INLET AND OUTLET OF ALL HYDRAULIC STRUCTURES INCLUDING CULVERTS AND BRIDGES FOLLOWING LOCAL JURISDICTIONS.

- ALL CULVERT CROSSINGS REQUIRE A MINIMUM DEPTH OF TWO (2) FEET BELOW THE CULVERT.
- ALL HANDHOLES WILL BE COVERED BELOW GROUND AND PLACED 6" BELOW SURFACE (SEE DETAIL SHEET 4).
- ALL CONSTRUCTION METHODS ARE TRENCH, DRILL, PLOW, AND BRIDGE ATTACHMENTS (SEE DETAIL SHEETS 4-9).
- PROFILE ELEVATIONS ARE NOT HIGHWAY CENTERLINE, BUT AT THE CONDUIT ALIGNMENT.
- ALL WORK WILL BE DONE WITH A FIELD MONITOR FOR ALL ENVIRONMENTAL AVOIDANCE.

EXCEPT AS MAY BE OTHERWISE PROVIDED BY CONTRACT, THESE DRAWINGS AND SPECIFICATIONS SHALL REMAIN THE PROPERTY OF ZAYO. BOTH BEING ISSUED IN STRICT CONFIDENCE AND SHALL NOT BE REPRODUCED, COPIED, OR USED FOR ANY PURPOSE WITHOUT SPECIFIC WRITTEN PERMISSION.

APPROVING AUTHORITY:
GENERAL CONTRACTOR:
OWNER / TENANT:
ZAYO GROUP

NOTES:
FOR TRAFFIC CONTROL REFER TO 2023 CALTRANS STANDARDS AND LATEST EDITION OF CAMUTCD
CAUTION RIGHTS-OF-WAY ARE DEPICTED BASED ON LATEST DOT RECORDS AVAILABLE. IF FURTHER ACCURACY IS REQUIRED, LAND SURVEYS WILL BE NECESSARY

LEGEND
SURFACE: ——— PROPOSED FIBER: ——— PROPOSED BORED FIBER: ———



EXCEPT AS MAY BE OTHERWISE PROVIDED BY CONTRACT, THESE DRAWINGS AND SPECIFICATIONS SHALL REMAIN THE PROPERTY OF ZAYO. BOTH BEING ISSUED IN STRICT CONFIDENCE AND SHALL NOT BE REPRODUCED, COPIED, OR USED FOR ANY PURPOSE WITHOUT SPECIFIC WRITTEN PERMISSION.
OWNER / TENANT: ZAYO GROUP
APPROVING AUTHORITY:
GENERAL CONTRACTOR:

REV. NO.	DESCRIPTION TO REVISION	REV. BY	DATE
1	REVISION #1 - R/L ADJUSTMENT	WP	9/3/2020
2	REVISION #2 - ADDED PROFILES	WP	12/19/2021
3	REVISION #3 - ADDED PROFILES	WP	06/16/2022
4	REVISION #4 - CALTRANS REV	SM	4/11/2023
5	REVISION #5 - CALTRANS REV2	SM	7/28/2023
6	REVISION #6 - CALTRANS REV3	SM	10/31/2023
7	REVISION #7 - CALTRANS REV4	SM	11/28/2023
8	REVISION #8 - CALTRANS REV4	SM	12/14/2023

RFI_0353to0364_MP_L_AL18to27

AL - ALTURAS TO JUMPER RIDGE RD

SCALE: 1"=100'

JOB NUMBER: UPR

DRAWN BY: WP

DATE: 10/8/24

SHEET NO.: 21 OF 105

TITLE: 100% REV



US-395
(VARIABLE WIDTH RIGHT-OF-WAY)

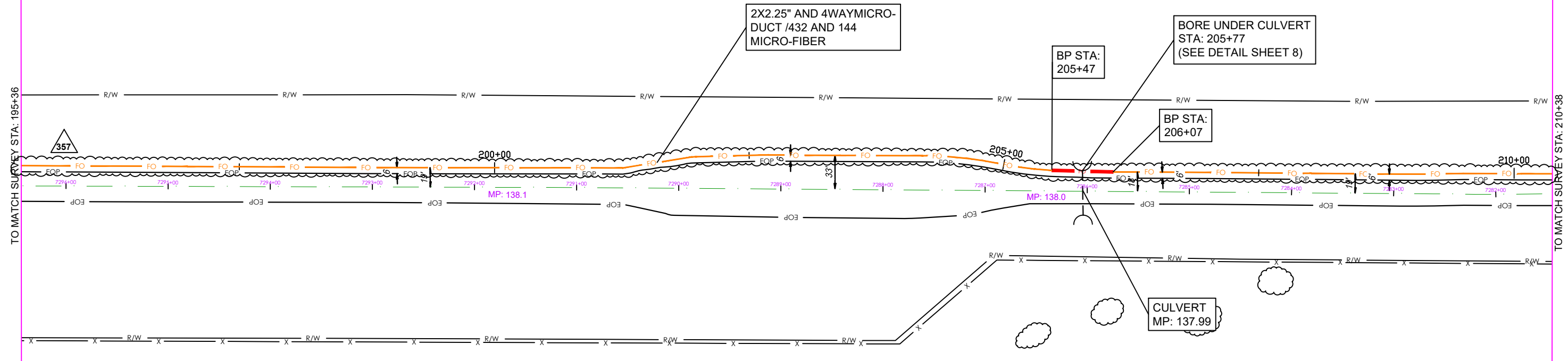

VIEWPORT - 22

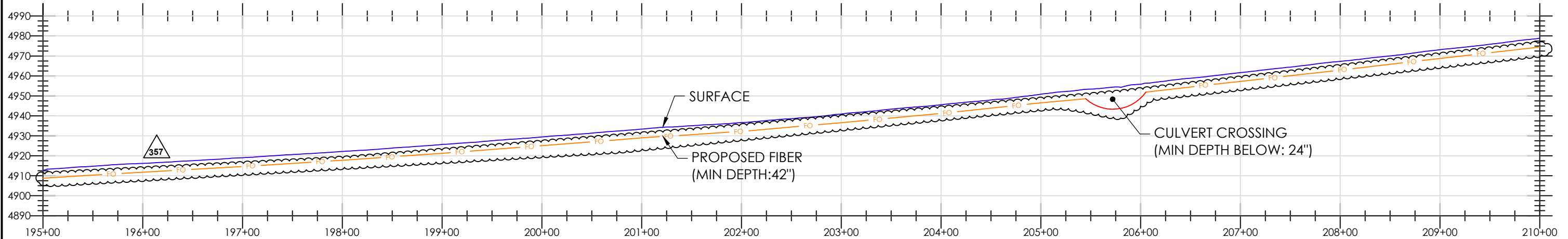

PROFILE - 22

- ALL LOCATIONS OF UTILITIES ARE APPROXIMATE, AND MUST BE VERIFIED BEFORE CONSTRUCTION.
- PROPOSED MINIMUM DEPTH FOR THE INSTALLATION OF A NEW DIRECT FIBER OPTIC CABLE (FOC) OR CONDUIT IS FORTY-TWO (42) INCHES.
- EXTENSIVE LOCATES FOR DEPTHS WILL BE CONFIRMED PRIOR TO CONSTRUCTION.
- RIGHT-OF-WAY (ROW) INFORMATION SHOWN IS APPROXIMATED AND BASED ON AVAILABLE CDOT ROW MAPS.
- PROPOSED RUNNING LINE IS NOT AT REQUESTED 5' FROM ROW TO MAINTAIN ENVIORNMENTAL, AND RESOURCE AVOIDANCE.
- FOC LINE SHALL BE AS FAR AWAY AS POSSIBLE FROM THE INLET AND OUTLET OF ALL HYDRAULIC STRUCTURES INCLUDING CULVERTS AND BRIDGES FOLLOWING LOCAL JURISDICTIONS.

- ALL CULVERT CROSSINGS REQUIRE A MINIMUM DEPTH OF TWO (2) FEET BELOW THE CULVERT.
- ALL HANDHOLES WILL BE COVERED BELOW GROUND AND PLACED 6" BELOW SURFACE (SEE DETAIL SHEET 4).
- ALL CONSTRUCTION METHODS ARE TRENCH, DRILL, PLOW, AND BRIDGE ATTACHMENTS (SEE DETAIL SHEETS 4-9).
- PROFILE ELEVATIONS ARE NOT HIGHWAY CENTERLINE, BUT AT THE CONDUIT ALIGNMENT.
- ALL WORK WILL BE DONE WITH A FIELD MONITOR FOR ALL ENVIRONMENTAL AVOIDANCE.

EXCEPT AS MAY BE OTHERWISE PROVIDED BY CONTRACT, THESE DRAWINGS AND SPECIFICATIONS SHALL REMAIN THE PROPERTY OF ZAYO. BOTH BEING ISSUED IN STRICT CONFIDENCE AND SHALL NOT BE REPRODUCED, COPIED, OR USED FOR ANY PURPOSE WITHOUT SPECIFIC WRITTEN PERMISSION.

APPROVING AUTHORITY:
GENERAL CONTRACTOR:
OWNER / TENANT:
ZAYO GROUP

NOTES:
FOR TRAFFIC CONTROL REFER TO 2023 CALTRANS STANDARDS AND LATEST EDITION OF CAMUTCD
CAUTION
RIGHTS-OF-WAY ARE DEPICTED BASED ON LATEST DOT RECORDS AVAILABLE. IF FURTHER ACCURACY IS REQUIRED, LAND SURVEYS WILL BE NECESSARY

LEGEND
SURFACE: ——— PROPOSED FIBER: ——— PROPOSED BORED FIBER: ———



EXCEPT AS MAY BE OTHERWISE PROVIDED BY CONTRACT, THESE DRAWINGS AND SPECIFICATIONS SHALL REMAIN THE PROPERTY OF ZAYO. BOTH BEING ISSUED IN STRICT CONFIDENCE AND SHALL NOT BE REPRODUCED, COPIED, OR USED FOR ANY PURPOSE WITHOUT SPECIFIC WRITTEN PERMISSION.
OWNER / TENANT: ZAYO GROUP
APPROVING AUTHORITY:
GENERAL CONTRACTOR:

REV. NO.	DESCRIPTION TO REVISION	REV. BY	DATE
1	REVISION #1 - R/L ADJUSTMENT	WP	9/3/2020
2	REVISION #2 - ADDED PROFILES	WP	12/19/2021
3	REVISION #3 - ADDED PROFILES	WP	06/16/2022
4	REVISION #4 - CALTRANS REV	SM	4/11/2023
5	REVISION #5 - CALTRANS REV2	SM	7/28/2023
6	REVISION #6 - CALTRANS REV3	SM	10/31/2023
7	REVISION #7 - CALTRANS REV4	SM	11/28/2023
8	REVISION #8 - CALTRANS REV4	SM	12/14/2023

RFI_0353to0364_MP_L_AL18to27

AL - ALTURAS TO JUMPER RIDGE RD

SCALE: 1"=100'

JOB NUMBER: UPR

DRAWN BY: WP

DATE: 10/8/24

SHEET NO.: 22 OF 105

TITLE: 100% REV

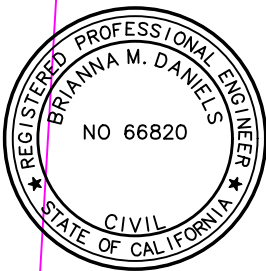

RFI NO. 0356: MOVE RUNNING LINE IN TO 6' OFFSET FROM EOP AVOIDING RARE PLANTS STA 199+25 TO STA 220+00 10/04/2024

US-395
(VARIABLE WIDTH RIGHT-OF-WAY)

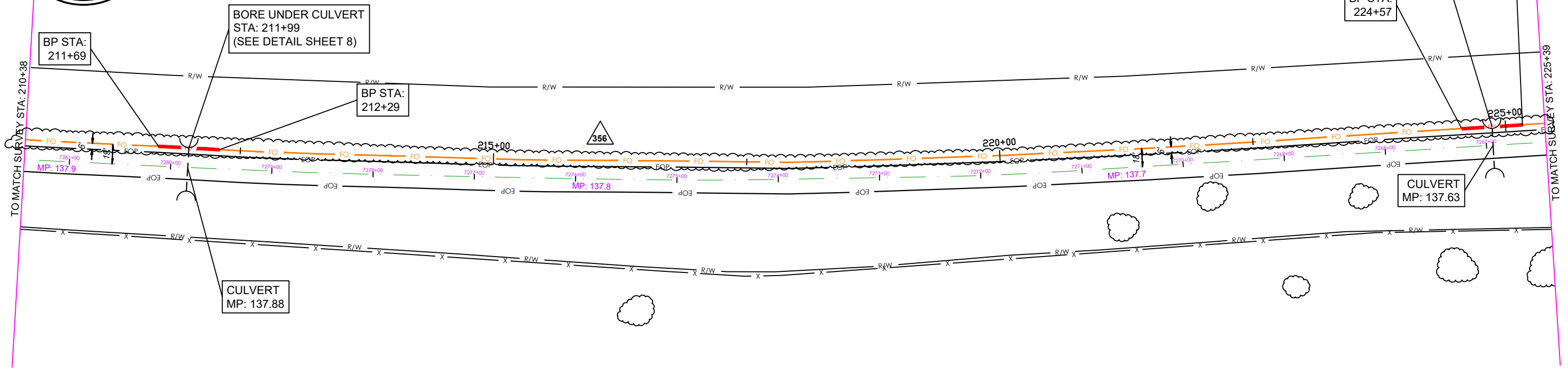

VIEWPORT - 23

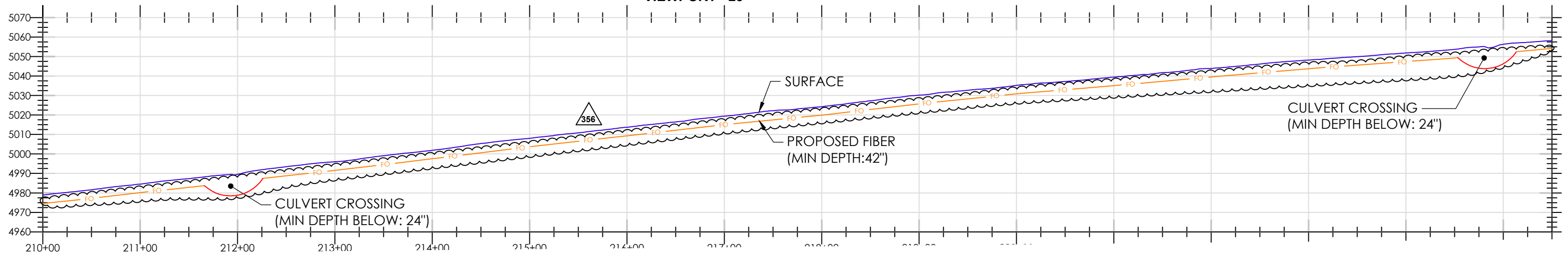

PROFILE - 23

- ALL LOCATIONS OF UTILITIES ARE APPROXIMATE, AND MUST BE VERIFIED BEFORE CONSTRUCTION.
- PROPOSED MINIMUM DEPTH FOR THE INSTALLATION OF A NEW DIRECT FIBER OPTIC CABLE (FOC) OR CONDUIT IS FORTY-TWO (42) INCHES.
- EXTENSIVE LOCATES FOR DEPTHS WILL BE CONFIRMED PRIOR TO CONSTRUCTION.
- RIGHT-OF-WAY (ROW) INFORMATION SHOWN IS APPROXIMATED AND BASED ON AVAILABLE CDOT ROW MAPS.
- PROPOSED RUNNING LINE IS NOT AT REQUESTED 5' FROM ROW TO MAINTAIN ENVIRONMENTAL, AND RESOURCE AVOIDANCE.
- FOC LINE SHALL BE AS FAR AWAY AS POSSIBLE FROM THE INLET AND OUTLET OF ALL HYDRAULIC STRUCTURES INCLUDING CULVERTS AND BRIDGES FOLLOWING LOCAL JURISDICTIONS.

- ALL CULVERT CROSSINGS REQUIRE A MINIMUM DEPTH OF TWO (2) FEET BELOW THE CULVERT.
- ALL HANDHOLES WILL BE COVERED BELOW GROUND AND PLACED 6" BELOW SURFACE (SEE DETAIL SHEET 4).
- ALL CONSTRUCTION METHODS ARE TRENCH, DRILL, PLOW, AND BRIDGE ATTACHMENTS (SEE DETAIL SHEETS 4-9).
- PROFILE ELEVATIONS ARE NOT HIGHWAY CENTERLINE, BUT AT THE CONDUIT ALIGNMENT.
- ALL WORK WILL BE DONE WITH A FIELD MONITOR FOR ALL ENVIRONMENTAL AVOIDANCE.

EXCEPT AS MAY BE OTHERWISE PROVIDED BY CONTRACT, THESE DRAWINGS AND SPECIFICATIONS SHALL REMAIN THE PROPERTY OF ZAYO. BOTH BEING ISSUED IN STRICT CONFIDENCE AND SHALL NOT BE REPRODUCED, COPIED, OR USED FOR ANY PURPOSE WITHOUT SPECIFIC WRITTEN PERMISSION.

APPROVING AUTHORITY:

GENERAL CONTRACTOR:

NOTES:
FOR TRAFFIC CONTROL REFER TO 2023 CALTRANS STANDARDS AND LATEST EDITION OF CAMUTCD

CAUTION
RIGHTS-OF-WAY ARE DEPICTED BASED ON LATEST DOT RECORDS AVAILABLE. IF FURTHER ACCURACY IS REQUIRED, LAND SURVEYS WILL BE NECESSARY

OWNER / TENANT:
ZAYO GROUP



LEGEND
SURFACE: ——— PROPOSED FIBER: — FO — PROPOSED BORED FIBER: — FO —



EXCEPT AS MAY BE OTHERWISE PROVIDED BY CONTRACT, THESE DRAWINGS AND SPECIFICATIONS SHALL REMAIN THE PROPERTY OF ZAYO. BOTH BEING ISSUED IN STRICT CONFIDENCE AND SHALL NOT BE REPRODUCED, COPIED, OR USED FOR ANY PURPOSE WITHOUT SPECIFIC WRITTEN PERMISSION.
OWNER / TENANT: ZAYO GROUP
APPROVING AUTHORITY:
GENERAL CONTRACTOR:

REV. NO.	DESCRIPTION TO REVISION	REV. BY	DATE
1	REVISION #1 - R/L ADJUSTMENT	WP	9/3/2020
2	REVISION #2 - ADDED PROFILES	WP	12/19/2021
3	REVISION #3 - ADDED PROFILES	WP	06/16/2022
4	REVISION #4 - CALTRANS REV	SM	4/11/2023
5	REVISION #5 - CALTRANS REV2	SM	7/28/2023
6	REVISION #6 - CALTRANS REV3	SM	10/31/2023
7	REVISION #7 - CALTRANS REV4	SM	11/28/2023
8	REVISION #8 - CALTRANS REV4	SM	12/14/2023

RFI_0353to0364_MP_L_AL18to24

AL - ALTURAS TO JUMPER RIDGE RD

SCALE: 1"=100'

JOB NUMBER: UPR

DRAWN BY: WP

DATE: 10/8/24

SHEET NO.: 23 OF 105

TITLE: 100% REV

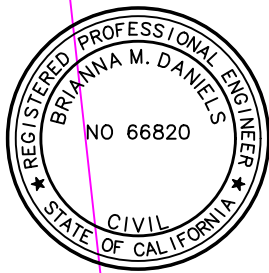

RFI NO. 0358: MOVE RUNNING LINE TO 6' OFFSET FROM EOP AVOIDING TREE DRIPLINES AND BOULDERS STA 232+13 TO STA 284+00	10/04/2024
RFI NO. 0357: MOVE RUNNING LINE IN TO 6' OFFSET FROM EOP AVOIDING RARE PLANTS STA 205+50 TO STA 227+60	10/04/2024

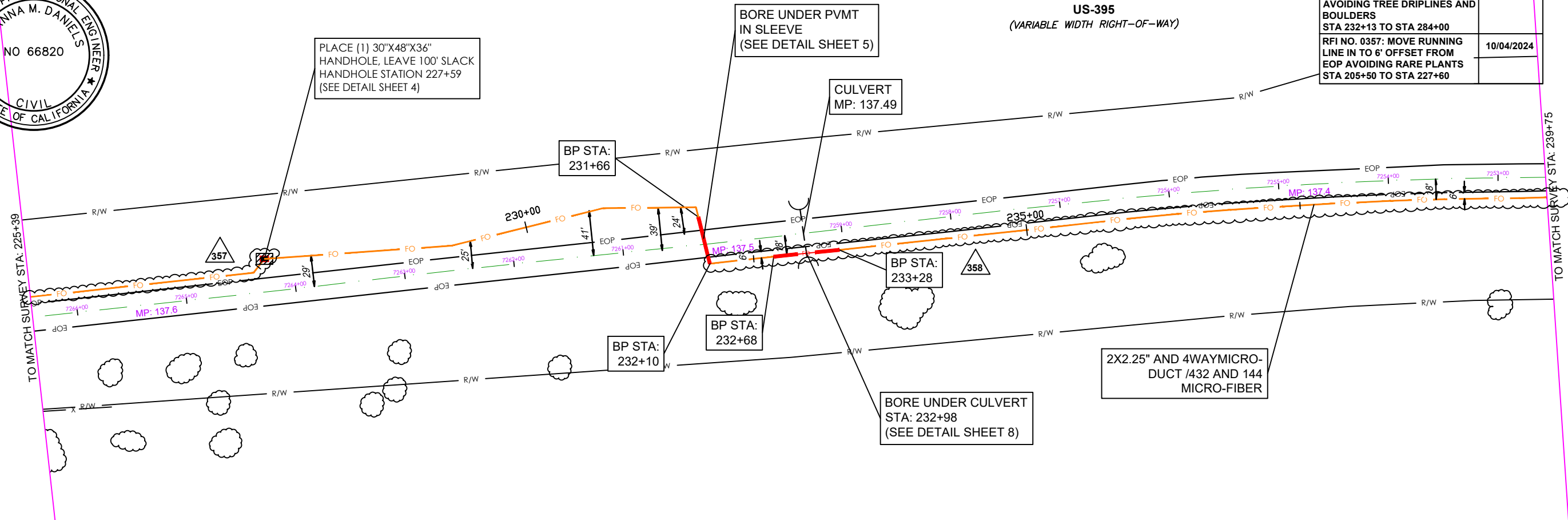

VIEWPORT - 24

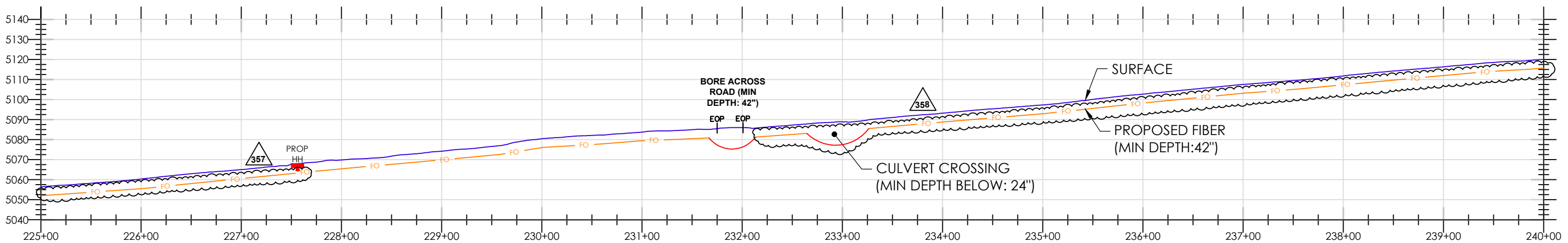

PROFILE - 24

- ALL LOCATIONS OF UTILITIES ARE APPROXIMATE, AND MUST BE VERIFIED BEFORE CONSTRUCTION.
- PROPOSED MINIMUM DEPTH FOR THE INSTALLATION OF A NEW DIRECT FIBER OPTIC CABLE (FOC) OR CONDUIT IS FORTY-TWO (42) INCHES.
- EXTENSIVE LOCATES FOR DEPTHS WILL BE CONFIRMED PRIOR TO CONSTRUCTION.
- RIGHT-OF-WAY (ROW) INFORMATION SHOWN IS APPROXIMATED AND BASED ON AVAILABLE CDOT ROW MAPS.
- PROPOSED RUNNING LINE IS NOT AT REQUESTED 5' FROM ROW TO MAINTAIN ENVIRONMENTAL, AND RESOURCE AVOIDANCE.
- FOC LINE SHALL BE AS FAR AWAY AS POSSIBLE FROM THE INLET AND OUTLET OF ALL HYDRAULIC STRUCTURES INCLUDING CULVERTS AND BRIDGES FOLLOWING LOCAL JURISDICTIONS.

- ALL CULVERT CROSSINGS REQUIRE A MINIMUM DEPTH OF TWO (2) FEET BELOW THE CULVERT.
- ALL HANDHOLES WILL BE COVERED BELOW GROUND AND PLACED 6" BELOW SURFACE (SEE DETAIL SHEET 4).
- ALL CONSTRUCTION METHODS ARE TRENCH, DRILL, PLOW, AND BRIDGE ATTACHMENTS (SEE DETAIL SHEETS 4-9).
- PROFILE ELEVATIONS ARE NOT HIGHWAY CENTERLINE, BUT AT THE CONDUIT ALIGNMENT.
- ALL WORK WILL BE DONE WITH A FIELD MONITOR FOR ALL ENVIRONMENTAL AVOIDANCE.

EXCEPT AS MAY BE OTHERWISE PROVIDED BY CONTRACT, THESE DRAWINGS AND SPECIFICATIONS SHALL REMAIN THE PROPERTY OF ZAYO. BOTH BEING ISSUED IN STRICT CONFIDENCE AND SHALL NOT BE REPRODUCED, COPIED, OR USED FOR ANY PURPOSE WITHOUT SPECIFIC WRITTEN PERMISSION.

OWNER / TENANT:
ZAYO GROUP

APPROVING AUTHORITY:
GENERAL CONTRACTOR:

NOTES:
FOR TRAFFIC CONTROL REFER TO 2023 CALTRANS STANDARDS AND LATEST EDITION OF CAMUTCD

CAUTION
RIGHTS-OF-WAY ARE DEPICTED BASED ON LATEST DOT RECORDS AVAILABLE. IF FURTHER ACCURACY IS REQUIRED, LAND SURVEYS WILL BE NECESSARY

LEGEND
SURFACE: ——— PROPOSED FIBER: ——— PROPOSED BORED FIBER: ———

			<p>EXCEPT AS MAY BE OTHERWISE PROVIDED BY CONTRACT, THESE DRAWINGS AND SPECIFICATIONS SHALL REMAIN THE PROPERTY OF ZAYO. BOTH BEING ISSUED IN STRICT CONFIDENCE AND SHALL NOT BE REPRODUCED, COPIED, OR USED FOR ANY PURPOSE WITHOUT SPECIFIC WRITTEN PERMISSION.</p> <p>OWNER / TENANT: ZAYO GROUP</p> <p>APPROVING AUTHORITY:</p> <p>GENERAL CONTRACTOR:</p>	<table border="1"> <thead> <tr> <th>REV. NO.</th> <th>DESCRIPTION TO REVISION</th> <th>REV. BY</th> <th>DATE</th> </tr> </thead> <tbody> <tr><td>1</td><td>REVISION #1 - R/L ADJUSTMENT</td><td>WP</td><td>9/3/2020</td></tr> <tr><td>2</td><td>REVISION #2 - ADDED PROFILES</td><td>WP</td><td>12/19/2021</td></tr> <tr><td>3</td><td>REVISION #3 - ADDED PROFILES</td><td>WP</td><td>06/16/2022</td></tr> <tr><td>4</td><td>REVISION #4 - CALTRANS REV</td><td>SM</td><td>4/11/2023</td></tr> <tr><td>5</td><td>REVISION #5 - CALTRANS REV2</td><td>SM</td><td>7/28/2023</td></tr> <tr><td>6</td><td>REVISION #6 - CALTRANS REV3</td><td>SM</td><td>10/31/2023</td></tr> <tr><td>7</td><td>REVISION #7 - CALTRANS REV4</td><td>SM</td><td>11/28/2023</td></tr> <tr><td>8</td><td>REVISION #8 - CALTRANS REV4</td><td>SM</td><td>12/14/2023</td></tr> </tbody> </table>	REV. NO.	DESCRIPTION TO REVISION	REV. BY	DATE	1	REVISION #1 - R/L ADJUSTMENT	WP	9/3/2020	2	REVISION #2 - ADDED PROFILES	WP	12/19/2021	3	REVISION #3 - ADDED PROFILES	WP	06/16/2022	4	REVISION #4 - CALTRANS REV	SM	4/11/2023	5	REVISION #5 - CALTRANS REV2	SM	7/28/2023	6	REVISION #6 - CALTRANS REV3	SM	10/31/2023	7	REVISION #7 - CALTRANS REV4	SM	11/28/2023	8	REVISION #8 - CALTRANS REV4	SM	12/14/2023	<p>RFI_0353to0364_MP_L_AL18to27</p> <p>AL - ALTURAS TO JUMPER RIDGE RD</p> <p>SCALE: 1"=100'</p> <p>JOB NUMBER: UPR</p> <p>DRAWN BY: WP</p>	<p>SHEET NO.: 24 OF 105</p> <p>DATE: 10/8/24</p>
				REV. NO.	DESCRIPTION TO REVISION	REV. BY	DATE																																			
1	REVISION #1 - R/L ADJUSTMENT	WP	9/3/2020																																							
2	REVISION #2 - ADDED PROFILES	WP	12/19/2021																																							
3	REVISION #3 - ADDED PROFILES	WP	06/16/2022																																							
4	REVISION #4 - CALTRANS REV	SM	4/11/2023																																							
5	REVISION #5 - CALTRANS REV2	SM	7/28/2023																																							
6	REVISION #6 - CALTRANS REV3	SM	10/31/2023																																							
7	REVISION #7 - CALTRANS REV4	SM	11/28/2023																																							
8	REVISION #8 - CALTRANS REV4	SM	12/14/2023																																							
<p>TITLE: 100% REV</p>				<p>DATE: 10/8/24</p>																																						



RFI NO. 0358: MOVE RUNNING LINE TO 6' OFFSET FROM EOP AVOIDING TREE DRIPLINES AND BOULDERS STA 232+13 TO STA 284+00
10/04/2024

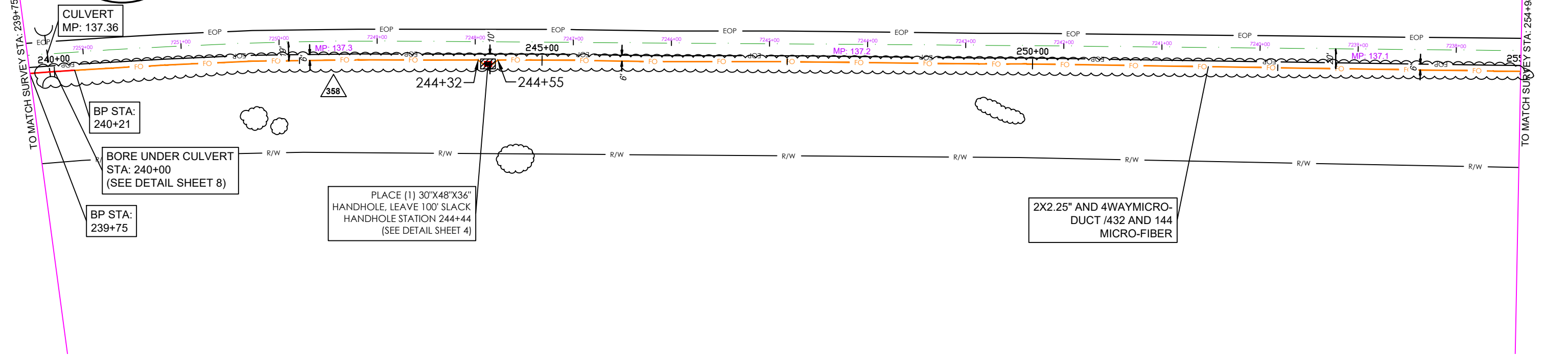

VIEWPORT - 25

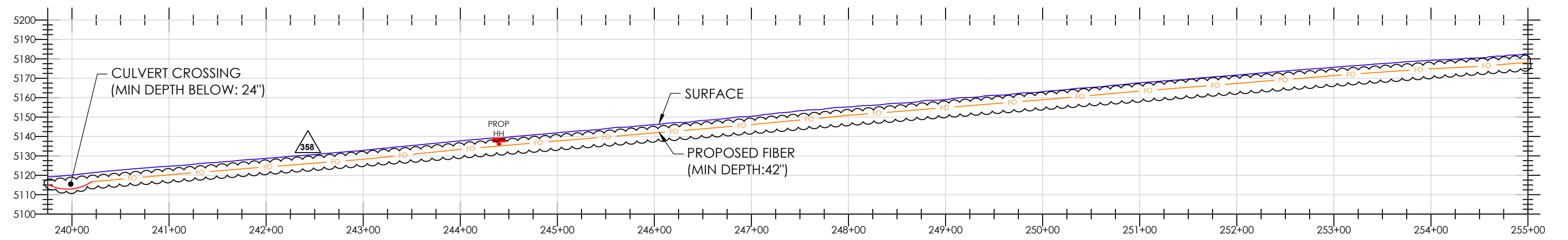

PROFILE - 25

- ALL LOCATIONS OF UTILITIES ARE APPROXIMATE, AND MUST BE VERIFIED BEFORE CONSTRUCTION.
- PROPOSED MINIMUM DEPTH FOR THE INSTALLATION OF A NEW DIRECT FIBER OPTIC CABLE (FOC) OR CONDUIT IS FORTY-TWO (42) INCHES.
- EXTENSIVE LOCATES FOR DEPTHS WILL BE CONFIRMED PRIOR TO CONSTRUCTION.
- RIGHT-OF-WAY (ROW) INFORMATION SHOWN IS APPROXIMATED AND BASED ON AVAILABLE CDOT ROW MAPS.
- PROPOSED RUNNING LINE IS NOT AT REQUESTED 5' FROM ROW TO MAINTAIN ENVIORNMENTAL, AND RESOURCE AVOIDANCE.
- FOC LINE SHALL BE AS FAR AWAY AS POSSIBLE FROM THE INLET AND OUTLET OF ALL HYDRAULIC STRUCTURES INCLUDING CULVERTS AND BRIDGES FOLLOWING LOCAL JURISDICTIONS.

- ALL CULVERT CROSSINGS REQUIRE A MINIMUM DEPTH OF TWO (2) FEET BELOW THE CULVERT.
- ALL HANDHOLES WILL BE COVERED BELOW GROUND AND PLACED 6" BELOW SURFACE (SEE DETAIL SHEET 4).
- ALL CONSTRUCTION METHODS ARE TRENCH, DRILL, PLOW, AND BRIDGE ATTACHMENTS (SEE DETAIL SHEETS 4-9).
- PROFILE ELEVATIONS ARE NOT HIGHWAY CENTERLINE, BUT AT THE CONDUIT ALIGNMENT.
- ALL WORK WILL BE DONE WITH A FIELD MONITOR FOR ALL ENVIRONMENTAL AVOIDANCE.

EXCEPT AS MAY BE OTHERWISE PROVIDED BY CONTRACT, THESE DRAWINGS AND SPECIFICATIONS SHALL REMAIN THE PROPERTY OF ZAYO. BOTH BEING ISSUED IN STRICT CONFIDENCE AND SHALL NOT BE REPRODUCED, COPIED, OR USED FOR ANY PURPOSE WITHOUT SPECIFIC WRITTEN PERMISSION.

APPROVING AUTHORITY:
GENERAL CONTRACTOR:
OWNER / TENANT:
ZAYO GROUP

NOTES:
FOR TRAFFIC CONTROL REFER TO 2023 CALTRANS STANDARDS AND LATEST EDITION OF CAMUTCD
CAUTION RIGHTS-OF-WAY ARE DEPICTED BASED ON LATEST DOT RECORDS AVAILABLE. IF FURTHER ACCURACY IS REQUIRED, LAND SURVEYS WILL BE NECESSARY

LEGEND
SURFACE: ——— PROPOSED FIBER: ——— PROPOSED BORED FIBER: ———



EXCEPT AS MAY BE OTHERWISE PROVIDED BY CONTRACT, THESE DRAWINGS AND SPECIFICATIONS SHALL REMAIN THE PROPERTY OF ZAYO. BOTH BEING ISSUED IN STRICT CONFIDENCE AND SHALL NOT BE REPRODUCED, COPIED, OR USED FOR ANY PURPOSE WITHOUT SPECIFIC WRITTEN PERMISSION.
OWNER / TENANT: ZAYO GROUP
APPROVING AUTHORITY:
GENERAL CONTRACTOR:

REV. NO.	DESCRIPTION TO REVISION	REV. BY	DATE
1	REVISION #1 - R/L ADJUSTMENT	WP	9/3/2020
2	REVISION #2 - ADDED PROFILES	WP	12/19/2021
3	REVISION #3 - ADDED PROFILES	WP	06/16/2022
4	REVISION #4 - CALTRANS REV	SM	4/11/2023
5	REVISION #5 - CALTRANS REV2	SM	7/28/2023
6	REVISION #6 - CALTRANS REV3	SM	10/31/2023
7	REVISION #7 - CALTRANS REV4	SM	11/28/2023
8	REVISION #8 - CALTRANS REV4	SM	12/14/2023

RFI_0353to0364_MP_L_AL18to27

AL - ALTURAS TO JUMPER RIDGE RD

SCALE: 1"=100'

JOB NUMBER: UPR

DRAWN BY: WP

DATE: 10/8/24

SHEET NO.: 25 OF 105

TITLE: 100% REV



RFI NO. 0358: MOVE RUNNING LINE TO 6' OFFSET FROM EOP AVOIDING TREE DRILINES AND BOULDERS STA 232+13 TO STA 284+00	10/04/2024	RFI NO. 0360: BORE UNDER CULVERT STA 257+00 TO STA 259+00	10/04/2024
--	------------	---	------------

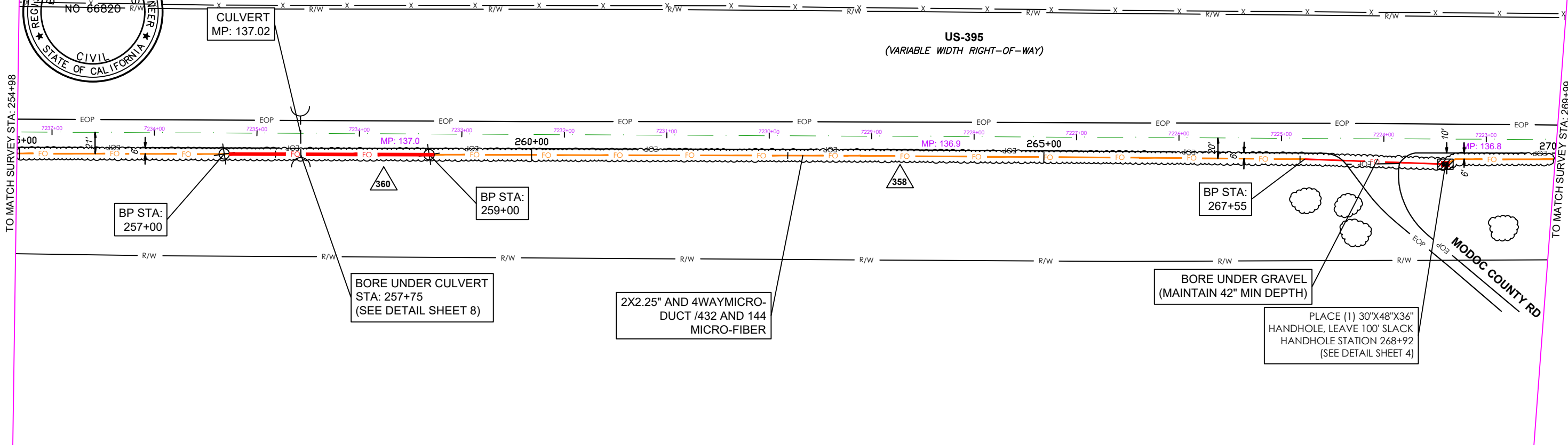

VIEWPORT - 26

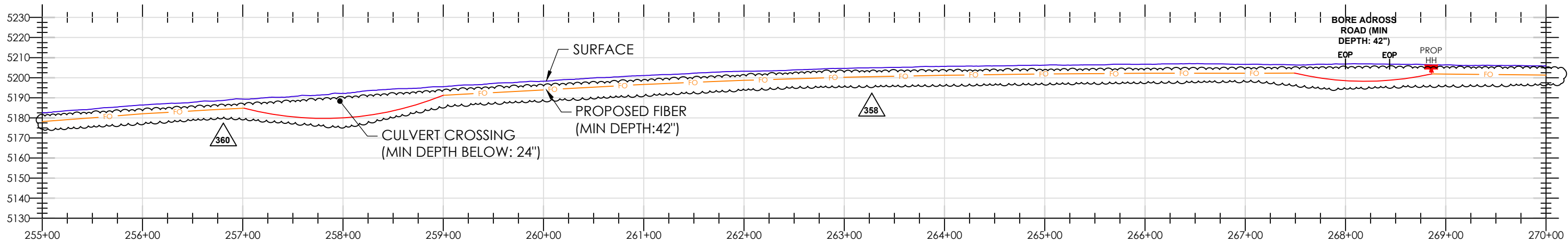

- ALL LOCATIONS OF UTILITIES ARE APPROXIMATE, AND MUST BE VERIFIED BEFORE CONSTRUCTION.
- PROPOSED MINIMUM DEPTH FOR THE INSTALLATION OF A NEW DIRECT FIBER OPTIC CABLE (FOC) OR CONDUIT IS FORTY-TWO (42) INCHES.
- EXTENSIVE LOCATES FOR DEPTHS WILL BE CONFIRMED PRIOR TO CONSTRUCTION.
- RIGHT-OF-WAY (ROW) INFORMATION SHOWN IS APPROXIMATED AND BASED ON AVAILABLE CDOT ROW MAPS.
- PROPOSED RUNNING LINE IS NOT AT REQUESTED 5' FROM ROW TO MAINTAIN ENVIORNMENTAL, AND RESOURCE AVOIDANCE.
- FOC LINE SHALL BE AS FAR AWAY AS POSSIBLE FROM THE INLET AND OUTLET OF ALL HYDRAULIC STRUCTURES INCLUDING CULVERTS AND BRIDGES FOLLOWING LOCAL JURISDICTIONS.

- ALL CULVERT CROSSINGS REQUIRE A MINIMUM DEPTH OF TWO (2) FEET BELOW THE CULVERT.
- ALL HANDHOLES WILL BE COVERED BELOW GROUND AND PLACED 6" BELOW SURFACE (SEE DETAIL SHEET 4).
- ALL CONSTRUCTION METHODS ARE TRENCH, DRILL, PLOW, AND BRIDGE ATTACHMENTS (SEE DETAIL SHEETS 4-9).
- PROFILE ELEVATIONS ARE NOT HIGHWAY CENTERLINE, BUT AT THE CONDUIT ALIGNMENT.
- ALL WORK WILL BE DONE WITH A FIELD MONITOR FOR ALL ENVIRONMENTAL AVOIDANCE.

EXCEPT AS MAY BE OTHERWISE PROVIDED BY CONTRACT, THESE DRAWINGS AND SPECIFICATIONS SHALL REMAIN THE PROPERTY OF ZAYO. BOTH BEING ISSUED IN STRICT CONFIDENCE AND SHALL NOT BE REPRODUCED, COPIED, OR USED FOR ANY PURPOSE WITHOUT SPECIFIC WRITTEN PERMISSION.

OWNER / TENANT: **ZAYO GROUP**

APPROVING AUTHORITY:

GENERAL CONTRACTOR:

NOTES:

FOR TRAFFIC CONTROL REFER TO 2023 CALTRANS STANDARDS AND LATEST EDITION OF CAMUTCD

CAUTION
RIGHTS-OF-WAY ARE DEPICTED BASED ON LATEST DOT RECORDS AVAILABLE. IF FURTHER ACCURACY IS REQUIRED, LAND SURVEYS WILL BE NECESSARY

LEGEND

SURFACE: ——— PROPOSED FIBER: ——— PROPOSED BORED FIBER: ———



EXCEPT AS MAY BE OTHERWISE PROVIDED BY CONTRACT, THESE DRAWINGS AND SPECIFICATIONS SHALL REMAIN THE PROPERTY OF ZAYO. BOTH BEING ISSUED IN STRICT CONFIDENCE AND SHALL NOT BE REPRODUCED, COPIED, OR USED FOR ANY PURPOSE WITHOUT SPECIFIC WRITTEN PERMISSION.

OWNER / TENANT: **ZAYO GROUP**

APPROVING AUTHORITY:

GENERAL CONTRACTOR:

REV. NO.	DESCRIPTION TO REVISION	REV. BY	DATE
1	REVISION #1 - R/L ADJUSTMENT	WP	9/3/2020
2	REVISION #2 - ADDED PROFILES	WP	12/19/2021
3	REVISION #3 - ADDED PROFILES	WP	06/16/2022
4	REVISION #4 - CALTRANS REV	SM	4/11/2023
5	REVISION #5 - CALTRANS REV2	SM	7/28/2023
6	REVISION #6 - CALTRANS REV3	SM	10/31/2023
7	REVISION #7 - CALTRANS REV4	SM	11/28/2023
8	REVISION #8 - CALTRANS REV4	SM	12/14/2023

TITLE: 100% REV

RFI_0353to0364_MP_L_AL18to27

AL - ALTURAS TO JUMPER RIDGE RD

SCALE: 1"=100'

JOB NUMBER: **UPR**

DRAWN BY: WP

DATE: 10/8/24

SHEET NO.: **26 OF 105**

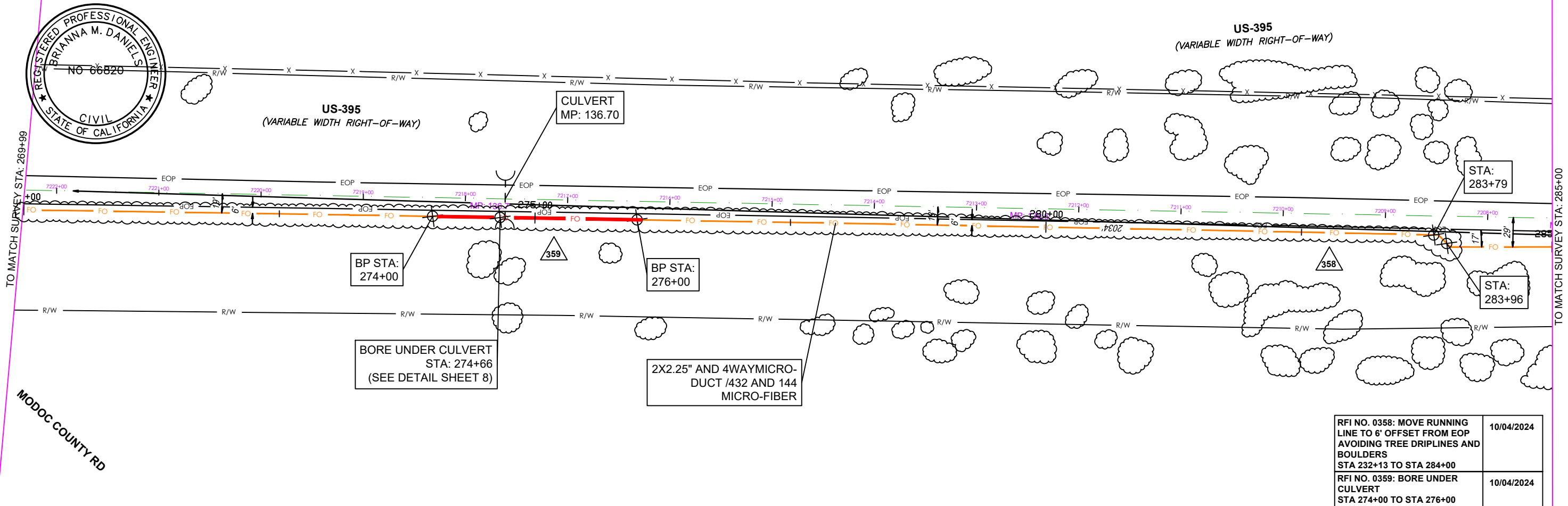
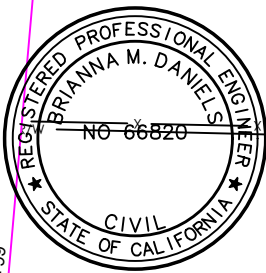

RFI NO. 0358: MOVE RUNNING LINE TO 6' OFFSET FROM EOP AVOIDING TREE DRIFLINES AND BOULDERS STA 232+13 TO STA 284+00	10/04/2024
RFI NO. 0359: BORE UNDER CULVERT STA 274+00 TO STA 276+00	10/04/2024

VIEWPORT - 27

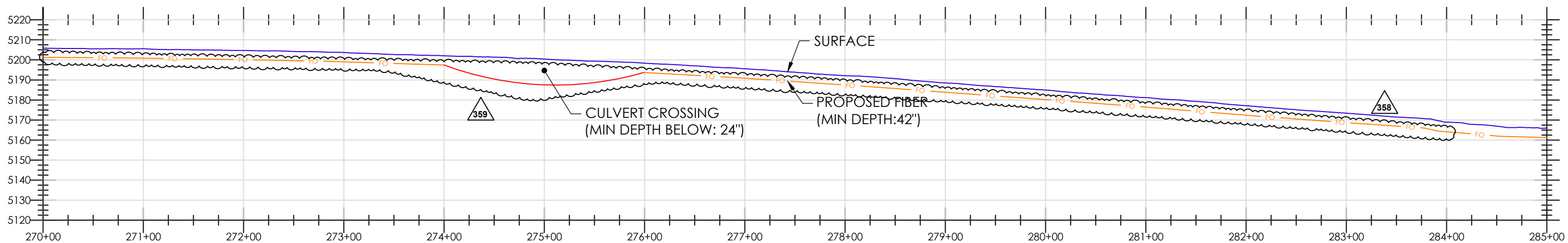

PROFILE - 27

- ALL LOCATIONS OF UTILITIES ARE APPROXIMATE, AND MUST BE VERIFIED BEFORE CONSTRUCTION.
- PROPOSED MINIMUM DEPTH FOR THE INSTALLATION OF A NEW DIRECT FIBER OPTIC CABLE (FOC) OR CONDUIT IS FORTY-TWO (42) INCHES.
- EXTENSIVE LOCATES FOR DEPTHS WILL BE CONFIRMED PRIOR TO CONSTRUCTION.
- RIGHT-OF-WAY (ROW) INFORMATION SHOWN IS APPROXIMATED AND BASED ON AVAILABLE CDOT ROW MAPS.
- PROPOSED RUNNING LINE IS NOT AT REQUESTED 5' FROM ROW TO MAINTAIN ENVIRONMENTAL, AND RESOURCE AVOIDANCE.
- FOC LINE SHALL BE AS FAR AWAY AS POSSIBLE FROM THE INLET AND OUTLET OF ALL HYDRAULIC STRUCTURES INCLUDING CULVERTS AND BRIDGES FOLLOWING LOCAL JURISDICTIONS.

- ALL CULVERT CROSSINGS REQUIRE A MINIMUM DEPTH OF TWO (2) FEET BELOW THE CULVERT.
- ALL HANDHOLES WILL BE COVERED BELOW GROUND AND PLACED 6" BELOW SURFACE (SEE DETAIL SHEET 4).
- ALL CONSTRUCTION METHODS ARE TRENCH, DRILL, PLOW, AND BRIDGE ATTACHMENTS (SEE DETAIL SHEETS 4-9).
- PROFILE ELEVATIONS ARE NOT HIGHWAY CENTERLINE, BUT AT THE CONDUIT ALIGNMENT.
- ALL WORK WILL BE DONE WITH A FIELD MONITOR FOR ALL ENVIRONMENTAL AVOIDANCE.

EXCEPT AS MAY BE OTHERWISE PROVIDED BY CONTRACT, THESE DRAWINGS AND SPECIFICATIONS SHALL REMAIN THE PROPERTY OF ZAYO. BOTH BEING ISSUED IN STRICT CONFIDENCE AND SHALL NOT BE REPRODUCED, COPIED, OR USED FOR ANY PURPOSE WITHOUT SPECIFIC WRITTEN PERMISSION.

OWNER / TENANT:
ZAYO GROUP

APPROVING AUTHORITY:
GENERAL CONTRACTOR:

NOTES:
FOR TRAFFIC CONTROL REFER TO 2023 CALTRANS STANDARDS AND LATEST EDITION OF CAMUTCD

CAUTION
RIGHTS-OF-WAY ARE DEPICTED BASED ON LATEST DOT RECORDS AVAILABLE. IF FURTHER ACCURACY IS REQUIRED, LAND SURVEYS WILL BE NECESSARY

LEGEND
SURFACE: ——— PROPOSED FIBER: ——— PROPOSED BORED FIBER: ———



EXCEPT AS MAY BE OTHERWISE PROVIDED BY CONTRACT, THESE DRAWINGS AND SPECIFICATIONS SHALL REMAIN THE PROPERTY OF ZAYO. BOTH BEING ISSUED IN STRICT CONFIDENCE AND SHALL NOT BE REPRODUCED, COPIED, OR USED FOR ANY PURPOSE WITHOUT SPECIFIC WRITTEN PERMISSION.
OWNER / TENANT: ZAYO GROUP
APPROVING AUTHORITY:
GENERAL CONTRACTOR:

REV. NO.	DESCRIPTION TO REVISION	REV. BY	DATE
1	REVISION #1 - R/L ADJUSTMENT	WP	9/3/2020
2	REVISION #2 - ADDED PROFILES	WP	12/19/2021
3	REVISION #3 - ADDED PROFILES	WP	06/16/2022
4	REVISION #4 - CALTRANS REV	SM	4/11/2023
5	REVISION #5 - CALTRANS REV2	SM	7/28/2023
6	REVISION #6 - CALTRANS REV3	SM	10/31/2023
7	REVISION #7 - CALTRANS REV4	SM	11/28/2023
8	REVISION #8 - CALTRANS REV4	SM	12/14/2023

TITLE: **100% REV**

RFI_0353to0364_MP_L_AL18to27

AL - ALTURAS TO JUMPER RIDGE RD

SCALE: 1"=100'

JOB NUMBER: **UPR**

DRAWN BY: WP

DATE: 10/8/24

SHEET NO.: **27 OF 105**