

**BEFORE THE PUBLIC UTILITIES COMMISSION OF THE
STATE OF CALIFORNIA**

In the Matter of the Application of SOUTHERN CALIFORNIA EDISON COMPANY (U 338-E) for a Permit to Construct Electrical Facilities with Voltages Between 50kV and 200 kV: Cal City Substation 115 kV Upgrade Project.

Application 23-03-XXX

**APPLICATION OF SOUTHERN CALIFORNIA EDISON COMPANY
(U 338-E) FOR A PERMIT TO CONSTRUCT ELECTRIC FACILITIES WITH
VOLTAGES BETWEEN 50 KV AND 200 KV: CAL CITY SUBSTATION 115 KV
UPGRADE PROJECT**

ROBERT PONTELLE
TAMMY L. JONES
CARL W. LISBERGER

Attorneys for
SOUTHERN CALIFORNIA EDISON COMPANY

2244 Walnut Grove Avenue
Post Office Box 800
Rosemead, California 91770
Telephone: (626) 302-6634
E-mail: Tammy.Jones@sce.com

Dated: **March 14, 2023**

Application of Southern California Edison Company (U 338-E) for a Permit to Construct Electric Facilities with Voltages Between 50kV and 200 kV: Cal City Substation 115 kV Upgrade Project

TABLE OF CONTENTS

Section	Page
I. INTRODUCTION	1
II. BACKGROUND	2
III. SUMMARY OF REQUEST.....	6
IV. STATUTORY AND PROCEDURAL REQUIREMENTS.....	10
A. Applicant.....	10
B. Articles of Incorporation.....	10
C. Balance Sheet and Statement of Income.....	12
D. Description of Southern California Edison Company	13
E. Service Territory	13
F. Location of Items Required in Permit to Construct Pursuant to G.O. 131-D Section IX.B.....	14
1. <i>A description of the proposed power line or substation facilities, including the proposed power line route; proposed power line equipment, such as tower design and appearance, heights, conductor sizes, voltages, capacities, substations, switchyards, etc., and a proposed schedule for authorization, construction, and commencement of operation of the facilities.</i>	14
2. <i>A map of the proposed power line routing or substation location showing populated areas, parks, recreational areas, scenic areas, and existing electrical transmission or power lines within 300 feet of the proposed route or substation.</i>	15
3. <i>Reasons for adoption of the power line route or substation location selected, including comparison with alternative routes or locations, including the advantages and disadvantages of each.</i>	16
4. <i>A listing of the governmental agencies with which proposed power line route or substation location reviews have been undertaken, including a written agency response to applicant’s written request for a brief position statement by that agency. (Such listing shall include The Native American Heritage Commission, which shall</i>	

Application of Southern California Edison Company (U 338-E) for a Permit to Construct Electric Facilities with Voltages Between 50kV and 200 kV: Cal City Substation 115 kV Upgrade Project

TABLE OF CONTENTS (Continued)

Section	Page
<i>constitute notice on California Indian Reservation Tribal governments.) In the absence of a written agency position statement, the utility may submit a statement of its understanding of the position of such agencies.</i>	16
5. <i>A PEA or equivalent information on the environmental impact of the project in accordance with the provisions of CEQA and this Commission’s Rules of Practice and Procedure Rule 2.4 [formerly 17.1 and 17.3]. If a PEA is filed, it may include the data described in Items a. through d. above.....</i>	17
G. Compliance with G.O. 131-D, Section X	18
H. Compliance with Rule 2.1(c)	18
I. Statutory Authority	19
J. Public Notice.....	19
K. Supporting Appendices and Attachments.....	19
L. Compliance with Rule 2.5.....	20
M. Request for Ex Parte Relief.....	20
N. Request for Timely Relief.....	20
V. CONCLUSION.....	21
APPENDIX A BALANCE SHEET AND STATEMENT OF INCOME AS OF DECEMBER 31, 2022	
APPENDIX B LIST OF COUNTIES AND MUNICIPALITIES SERVED BY SCE	
APPENDIX C PROPOSED PROJECT SCHEDULE	
APPENDIX D NOTICE OF APPLICATION FOR A PERMIT TO CONSTRUCT	
APPENDIX E CERTIFICATE OF NOTICE OF NOTICE OF APPLICATION FOR A PERMIT TO CONSTRUCT	
APPENDIX F FIELD MANAGEMENT PLAN	

Application of Southern California Edison Company (U 338-E) for a Permit to Construct Electric Facilities with Voltages Between 50kV and 200 kV: Cal City Substation 115 kV Upgrade Project

TABLE OF CONTENTS (Continued)

Section	Page
PROPOSERS' ENVIRONMENTAL ASSESSMENT ARCHIVAL GRADE DVD SUBMITTED SEPARATELY	

**BEFORE THE PUBLIC UTILITIES COMMISSION OF THE
STATE OF CALIFORNIA**

In the Matter of the Application of SOUTHERN CALIFORNIA EDISON COMPANY (U 338-E) for a Permit to Construct Electrical Facilities with Voltages Between 50 kV and 200 kV: Cal City Substation 115 kV Upgrade Project.

Application 23-03-XXX

**APPLICATION OF SOUTHERN CALIFORNIA EDISON COMPANY
(U 338-E) FOR A PERMIT TO CONSTRUCT ELECTRIC FACILITIES WITH
VOLTAGES BETWEEN 50 KV AND 200 KV: CAL CITY SUBSTATION 115 KV
UPGRADE PROJECT**

I.

INTRODUCTION

Pursuant to California Public Utilities Commission (“Commission” or “CPUC”), General Order 131-D (“G.O. 131-D”), Southern California Edison Company (“SCE”) respectfully submits this application (“Application”) for a Permit to Construct (“PTC”) authorizing SCE to construct the proposed project known as the Cal City Substation 115 kV Upgrade Project (“Proposed Project”). The purpose of the Proposed Project is to enable SCE to provide the necessary capacity to meet the electrical needs of the customers in the Electrical Needs Area (ENA) in a reliable and safe manner consistent with prudent planning practices. Additionally, the Proposed Project would enable SCE to comply with applicable rules, guidelines, and regulations as they relate specifically to the subtransmission and distribution systems that serve the ENA.

SCE has prepared a Proponent’s Environmental Assessment (“PEA”) that analyzes the Proposed Project scope. The PEA is submitted concurrently with this Application.

II.

BACKGROUND

The ENA served by the Proposed Project consists of portions of the City of California City, unincorporated Kern County, and Edwards Air Force Base (EAFB). The ENA is sparsely developed and served solely by distribution infrastructure. Cal City Substation serves customer electrical demand in the California City portion of the ENA.

Cal City Substation is currently provided power by two 33 kV lines, one from SCE’s Randsburg Substation located approximately 24 miles to the northeast and one from SCE’s Edwards Substation located approximately 12 miles to the southeast. Transformers at Cal City Substation transform voltage from 33 kV to 12 kV, then distribute it within the ENA via 12 kV distribution circuits. The amount of electrical load that can be served by the existing Cal City Substation is limited to 18 MVA, the maximum amount of electrical power that the 33 kV source lines can provide while also maintaining adequate voltage (i.e., the maximum operating limit). Loading in the ENA exceeded the capacity of Cal City Substation (as limited by the 33 kV source lines) beginning in 2017 and the load is forecast to grow to 173 MVA by 2030.¹ The Proposed Project was developed to meet these current and projected future needs.

Recent years have seen a rapid increase in demand within California City that cannot be served by existing distribution infrastructure. As a result, SCE has identified several mitigation projects that will serve a portion of forecasted load growth in California City, but even after completion, these projects will still not provide sufficient electrical service to support the total demand, with the deficit increasing significantly through the end of the decade. These mitigation

¹ Load projections are based on SCE’s 2021-2030 Distribution Substation Plan (DSP). While SCE’s 2022-2031 DSP results indicate load projections are forecast to increase over the previous DSP, those results were not made available until after SCE commenced with the preparation of its PEA and will be available first quarter 2023.

projects include reconductoring the existing 33 kV line from Edwards Substation to Cal City Substation to maximize its capacity, installing a new 33 kV line from Edwards Substation to Cal City Substation, and installing 33/12 kV temporary distribution pad mount substations. However, the temporary distribution pad mount substations would not have the same level of reliability as standard facilities intended as long-term solutions, and therefore, would not provide adequate capacity under both normal conditions (N-0) and reasonably planned for abnormal conditions where one facility is out of service due to an unplanned outage (N-1). Therefore, a new 115 kV substation is required to meet current and long-term forecasted electrical demand and to provide reliability consistent with SCE's planning criteria.

In addition to the capacity and reliability concerns in the California City portion of the ENA, there are also reliability concerns in the EAFB area because the two substations serving the area (Edwards Substation and Southbase Substation) both receive power from the same single 115 kV subtransmission source line originating from SCE's Holgate Switchyard. An outage of this single source line results in a loss of service to all customers served from both substations. In most of SCE's service territory, substations have other substations nearby that are provided power through a network of subtransmission source lines that remain in service even when one line experiences an outage. Those substations can be leveraged to restore service in the event of an unplanned outage. When a substation serves less than the capacity of a single substation transformer, which is typically 28 MVA, it may be served by a single subtransmission source line if adjacent electrical facilities have sufficient capacity to restore service during an outage. However, if the capacity margin of the adjacent facilities is insufficient (as is the case with the EAFB area because there are no nearby facilities that would be unaffected by an outage to the single subtransmission source line), SCE typically proposes a project to increase the number of subtransmission source lines to the substation. Therefore, a second 115 kV subtransmission source line to Edwards Substation is needed to ensure loss of power does not occur during expected contingency events, which include an unplanned outage of a single subtransmission system component (e.g., a 115 kV source line).

The purpose of the Proposed Project is to enable SCE to provide the necessary capacity to meet the electrical needs of the customers in the ENA in a reliable and safe manner consistent with prudent planning practices. Additionally, the Proposed Project would enable SCE to comply with applicable rules, guidelines, and regulations as they relate specifically to the subtransmission and distribution system that serve the ENA. Specifically, the Proposed Project would serve current and projected demand for electricity within the ENA by providing new 115 kV subtransmission lines between Kramer and Cal City Substations and between Cal City and Edwards Substations and the Holgate Switchyard, along with the necessary substation and distribution improvements to increase capacity of the Cal City Substation. Under the rules, guidelines, and regulations of the Federal Energy Regulatory Commission (FERC), North American Electric Reliability Council (NERC), Western Energy Coordinating Council (WECC), CPUC, and SCE's planning criteria and guidelines, electrical transmission, subtransmission, and distribution systems must have sufficient capacity to maintain safe, reliable, and adequate service to customers. The safety and reliability of the systems must be maintained under normal conditions when all facilities are in service, as well as under abnormal conditions during equipment or line failures, maintenance outages, or outages that cannot be predicted or controlled, which are caused by weather, earthquakes, traffic accidents or any other unforeseeable events.

In addition to meeting current and projected demand for electricity, the expansion of the Cal City Substation and the construction of two 115 kV source lines would also reduce reliance on Edwards Substation to serve non-military base load in the ENA. This would improve reliability and operational flexibility, as the location of Edwards Substation on a military base results in restricted access by SCE personnel because of jurisdictional and security challenges.

Furthermore, Edwards Substation is in the southern portion of the ENA and is currently served by a single 115 kV source line, which reduces reliability to EAFB, as an unplanned outage along this line could result in a total loss of power to the substation. The Proposed Project would also improve electrical reliability and operational flexibility in the ENA by providing a

second 115 kV subtransmission source line to Edwards Substation in compliance with SCE's reliability criteria to ensure safe and reliable electrical service to EAFB.

As discussed in greater detail in the PEA filed concurrently with this Application, SCE conducted an extensive routing process to identify solutions to meet the Proposed Project objectives. The routing process evaluated numerous routing alternatives in order to determine the top routes to be further analyzed by SCE, which then led to the selection of the Proposed Project and an alternative route. The routing process is described in greater detail in the *Cal City Substation 115 kV Upgrade Project Routing Report*, included as Appendix S to the PEA.

The PEA concludes that the Proposed Project is expected to result in a single significant and unavoidable impact to Aesthetics but is otherwise expected to result in impacts below the level of significance for all other impact categories, with mitigation. As discussed more fully in Section 5.1 of the PEA, the Proposed Project would decrease the visual quality of one of the studied key observation points (KOPs) with high viewer sensitivity from moderately high to moderately low. The Proposed Project includes APM AES-1, which would reduce glare and contrast of the subtransmission infrastructure, but this mitigation measure likely would not reduce the potential impact below the threshold of significance. SCE also considered undergrounding a 1.7-mile portion of the proposed Cal City-Edwards-Holgate 115 kV Subtransmission Line; however, it was determined that this proposed mitigation would increase air quality impacts above the threshold of significance and increase the potential for cultural resource impacts.

As discussed more fully in Chapter 4 of the PEA, SCE has identified one feasible alternative to the Proposed Project, the Sequoia Boulevard Alternative, which includes a route variation for the Kramer-Cal City 115 kV Subtransmission Line, as well as a No Project Alternative. SCE also identified and analyzed several other alternatives to the Proposed Project; these alternatives, and the criteria and rationale behind why each was rejected from further analysis, are presented in Chapter 4 of the PEA. As explained in Chapter 4 of the PEA, a potential Microgrid Alternative was found to be infeasible as it would result in greater

environmental impacts than the Proposed Project, in part due to the lack of existing development and infrastructure in the largely undeveloped project area. Various other “route alternatives,” “alternative-engineering alternatives,” and “technological alternatives” were also considered during the development of the Proposed Project, but the Proposed Project was ultimately selected because no alternatives reduced or eliminated the potentially significant impact of the Proposed Project while meeting the project objectives to the same extent as the Proposed Project. On that basis, SCE respectfully requests approval of a PTC authorizing SCE to implement the Proposed Project.

The proposed scope of work for the Proposed Project consists of the following major components, which are described in further detail below in Section III (Summary of Request):

- Upgrading the existing Cal City 33/12 kV Substation to 115/33 kV and 115/12 kV;
- Constructing two new 115 kV source lines;
- Constructing a new 115 kV subtransmission line segment into Edwards Substation.

III.

SUMMARY OF REQUEST

As described further in the PEA *Chapter 2 – Introduction*, the Proposed Project is being proposed to meet the following objectives:

- Add load-serving capacity in the ENA to serve current and long-term forecast electrical demand.
- Improve system reliability within the ENA by providing diverse routes of power supply to the region.
- Improve system operational flexibility by minimizing the reliance on Edwards Substation (located on military base with restricted access) to provide power to the ENA (adjacent to military base).
- Improve system reliability within the ENA by providing a diversely-routed second 115 kV source line to Edwards Substation.

As presented in the PEA Chapter 4, SCE analyzed in detail one Project Alternative to meet the Proposed Project objectives, as well as a No Project Alternative. Based on SCE's analysis of alternatives in the PEA, SCE has identified the Proposed Project as its proposed project.

The Proposed Project includes the following components:

- Subtransmission
 - Construct one new Kramer-Cal City 115 kV Subtransmission Line
 - Construct one new Cal City-Edwards-Holgate 115 kV Subtransmission Line
- Substation
 - Cal City Substation Improvements
 - Expand the existing substation by approximately 10 acres
 - Install new five-position 115 kV switchrack with five positions initially equipped
 - Install new five-position 33 kV switchrack with five positions initially equipped
 - Install new 21-position 12 kV switchrack with 19 positions initially equipped
 - Install two 115 kV/33 kV, 28 megavolt-ampere (MVA) transformers
 - Install four 115 kV/12 kV, 28 MVA transformers
 - Install one 115 kV, 28.8 megavolt-ampere reactive (MVAR) capacitor
 - Install two 33 kV, 4.8 MVAR capacitors
 - Install four 12 kV, 4.8 MVAR capacitors
 - Install a new Mechanical Electrical Equipment Room (MEER), with the associated communication, control and protection for the expanded substation
 - Edwards Substation Improvements
 - Equip one existing 115 kV line position
 - Expand existing 115 kV switchrack to a breaker-and-a-half configuration

- Convert two 115 kV bank positions to a double bus, double breaker configuration
- Install or upgrade protection for two 115 kV lines and two buses
- Holgate Switchyard Improvements
 - Equip one existing 115 kV line position
 - Upgrade protection for four 115 kV lines and the north 115 kV bus
- Kramer Substation Improvements
 - Equip one existing 115 kV line position
 - Convert two 115 kV bank positions to a double bus, double breaker configuration
 - Install or upgrade protection for two 115 kV lines and two banks
- Distribution
 - Construct two new underground 33 kV distribution getaways at Cal City Substation. Distribution getaways generally consist of distribution cable, conduits, and vaults in the immediate vicinity of the substation as distribution lines enter/exit the property.
 - Construct 14 new underground 12 kV distribution getaways at Cal City Substation.
 - Transfer approximately 5 miles of existing Castle Butte 33 kV and approximately 2 miles of existing Isner 33 kV Distribution Lines to new Kramer-Cal City 115 kV Subtransmission Line structures, and remove approximately 151 existing distribution structures along these line segments.
 - Transfer approximately 2 miles of existing Castle Butte 33 kV and approximately 2 miles of existing Conte 12 kV Distribution Lines to new Cal City-Edwards-Holgate 115 kV Subtransmission Line structures, and remove approximately 90 existing distribution structures along these line segments.
- Telecommunications

- Install equipment to support substation automation and protection requirements at Cal City Substation.
- Install optical ground wire (OPGW) on the new Kramer-Cal City 115 kV Subtransmission Line.
- Install OPGW and all-dielectric self-supporting (ADSS) fiber optic cable on the new Cal City-Edwards-Holgate 115 kV Subtransmission Line.
- Install equipment at Kramer and Edwards Substations and Holgate Switchyard in support of the new telecommunications cable.

The estimated cost of the Proposed Project is approximately \$296 million in 2022 constant dollars.² The PEA prepared for the Proposed Project, which discusses alternatives to accomplish the Proposed Project objectives (including a No Project alternative), is attached to this Application. The PEA will be referenced in this Application, where appropriate, as the source of information required in an Application for a PTC³ pursuant to G.O. 131-D, Section IX.B. A summary of the Proposed Project’s purpose, need, and objectives is located in Chapter 2 of the PEA. A detailed description of the Proposed Project is located in Chapter 3 of the PEA.

Construction of the Proposed Project is scheduled to begin in 2nd quarter 2026 and scheduled to be completed by 1st quarter 2028. A detailed schedule for the Proposed Project is included in this Application as APPENDIX C.

SCE requests that the Commission, upon completion of its review of this Application, issue and approve or certify an appropriate environmental document pursuant to the California Environmental Quality Act (Pub. Resources Code §§ 21000 *et seq.*, “CEQA”), and issue a PTC authorizing SCE to construct the Proposed Project as set forth in this Application and the attached PEA within the timelines set forth in Section IV.H of this Application.

² This is a conceptual estimate, prepared in advance of final engineering and prior to CPUC approval. Pension and benefits, administrative and general expenses, and allowance for funds during construction are not included in these estimates.

³ Other required information for a PTC application (*e.g.* Balance Sheet, Articles of Incorporation, *etc.*) is contained in this Application or its appendices.

IV.

STATUTORY AND PROCEDURAL REQUIREMENTS

A. Applicant

The applicant is SCE, an electric public utility company organized and existing under the laws of the State of California. SCE's principal place of business is 2244 Walnut Grove Avenue, Post Office Box 800, Rosemead, California 91770. Please address correspondence or communications in regard to this Application to:

Tammy Jones
Senior Attorney
Southern California Edison Company
Post Office Box 800
Rosemead, California 91770
Phone: (626) 302-6634
Email: Tammy.Jones@sce.com

With a copy to:

Case Administration
Southern California Edison Company
8631 Rush St.
Rosemead, California 91770
Phone: (626) 302-6906
Fax: (626) 302-5060
Email: case.admin@sce.com

B. Articles of Incorporation

A copy of SCE's Certificate of Restated Articles of Incorporation, effective on March 2, 2006, and presently in effect, certified by the California Secretary of State, was filed with the Commission on March 14, 2006, in connection with Application No. 06-03-020, and is incorporated herein by this reference pursuant to Rule 2.2 of the Commission's Rules of Practice and Procedure.

A copy of SCE's Certificate of Determination of Preferences of the Series D Preference Stock filed with the California Secretary of State on March 7, 2011, and presently in effect, certified by the California Secretary of State, was filed with the Commission on April 1, 2011, in connection with Application No. 11-04-001, as is incorporated herein by this reference.

A copy of SCE's Certificate of Determination of Preferences of the Series E Preference Stock filed with the California Secretary of State on January 12, 2012, and a copy of SCE's Certificate of Increase of Authorized Shares of the Series E Preference Stock filed with the California Secretary of State on January 31, 2012, and presently in effect, certified by the California Secretary of State, were filed with the Commission on March 5, 2012, in connection with Application No. 12-03-004, and are incorporated herein by this reference.

A copy of SCE's Certificate of Determination of Preferences of the Series F Preference Stock filed with the California Secretary of State on May 5, 2012, and presently in effect, certified by the California Secretary of State, was filed with the Commission on June 29, 2012, in connection with Application 12-06-017, and is by reference made a part hereof.

A copy of SCE's Certificate of Determination of Preferences of the Series G Preference Stock filed with the Secretary of State on January 24, 2013, and presently in effect, certified by the California Secretary of State, was filed with the Commission on January 31, 2013, in connection with Application No. 13-01-016, and is by reference made a part hereof.

A copy of SCE's Certificate of Determination of Preferences of the Series H Preference Stock filed with the California Secretary of State on February 28, 2014, and presently in effect, certified by the California Secretary of State, was filed with the Commission on March 24, 2014, in connection with Application 14-03-013, and is by reference made a part hereof.

A copy of SCE's Certificate of Determination of Preferences of the Series J Preference Stock filed with the California Secretary of State on August 19, 2015, and presently in effect, certified by the California Secretary of State, was filed with the Commission on October 2, 2015, in connection with Application No. 15-10-001, and is by reference made a part hereof.

A copy of SCE's Certificate of Determination of Preferences of the Series K Preference Stock, filed with the California Secretary of State on March 2, 2016, and presently in effect, certified by the California Secretary of State, was filed with the Commission on April 1, 2016, in connection with Application No. 16-14-001, and is by reference made a part hereof.

A copy of SCE's Certificate of Determination of Preferences of the Series L Preference Stock filed with the California Secretary of State on June 20, 2017, and presently in effect, certified by the California Secretary of State, was filed with the Commission on June 30, 2017, in connection with Application No. 17-06-030, and is incorporated herein by this reference.

Certain classes and series of SCE's capital stock are listed on a "national securities exchange" as defined in the Securities Exchange Act of 1934, and copies of SCE's latest Annual Report to Shareholders and its latest proxy statement sent to its shareholders has been filed with the Commission with a letter of transmittal dated March 12, 2021, pursuant to Commission General Order Nos. 65-A and 104-A.

C. Balance Sheet and Statement of Income

APPENDIX A to this Application contains copies of SCE's balance sheet and statement of income for the period ending December 31, 2022. The balance sheet reflects SCE's utility plant at original cost, less accumulated depreciation.

Since 1954, pursuant to Commission Decision No. 49665 dated February 16, 1954, in Application No. 33952, as modified by Decision No. 91799 in 1980, SCE has utilized straightline remaining life depreciation for computing depreciation expense for accounting and ratemaking purposes in connection with its operations.

Pursuant to Commission Decision No. 59926, dated April 12, 1960, SCE uses accelerated depreciation for income tax purposes and "flows through" reductions in income tax to customers within the Commission's jurisdiction for property placed in service prior to 1981. Consistent with Decision No. 93848 in OII-24, SCE uses the Accelerated Cost Recovery System ("ACRS") and Modified Accelerated Cost Recovery System ("MACRS") for federal income tax purposes

and “normalizes” reductions in income tax to customers for property placed in service after 1980 in compliance with the Economic Recovery Tax Act of 1981, and also in compliance with the Tax Reform Act of 1986. Pursuant to Decision No. 88-01-061, dated January 28, 1988, SCE uses a gross of tax interest rate in calculating the AFUDC Rate, and income tax normalization to account for the increased income tax expense occasioned by the Tax Relief Act of 1986 provisions requiring capitalization of interest during construction for income tax purposes.

D. Description of Southern California Edison Company

SCE is a corporation organized and existing under the laws of the State of California, and is primarily engaged in the business of generating, purchasing, transmitting, distributing and selling electric energy for light, heat and power in portions of central and southern California as a public utility subject to the jurisdiction of the California Public Utilities Commission. SCE’s properties, which are located primarily within the State of California, consist mainly of hydroelectric and thermal electric generating plants, together with transmission and distribution lines and other property necessary in connection with its business.

E. Service Territory

SCE’s service territory is located in 15 counties in central and southern California, consisting of Fresno, Imperial, Inyo, Kern, Kings, Los Angeles, Madera, Mono, Orange, Riverside, Santa Barbara, San Bernardino, Tulare, Tuolumne,⁴ and Ventura Counties, and includes approximately 201 incorporated communities as well as outlying rural territories. A list of the counties and municipalities served by SCE is attached hereto as APPENDIX B. SCE also supplies electricity to certain customers for resale under tariffs filed with the Federal Energy Regulatory Commission.

⁴ SCE provides electric service to a small number of customer accounts in Tuolumne County and is not subject to franchise requirements.

F. **Location of Items Required in Permit to Construct Pursuant to G.O. 131-D Section IX.B**

Much of the information required to be included in a PTC application pursuant to G.O. 131-D, Section IX.B is found in the PEA filed with this Application.

Required PTC application information has been cross-referenced to the PEA in the following text. The PTC application requirements of G.O. 131-D, Section IX.B are in ***bold italics***, and the PEA references follow in bulleted plain text.

1. ***A description of the proposed power line or substation facilities, including the proposed power line route; proposed power line equipment, such as tower design and appearance, heights, conductor sizes, voltages, capacities, substations, switchyards, etc., and a proposed schedule for authorization, construction, and commencement of operation of the facilities.***

- Descriptions of the Proposed Project are found throughout the PEA, including in Chapter 1, Chapter 2, and Chapter 3. Descriptions of comprehensive Project Alternatives are discussed in Chapter 4 of the PEA. Descriptions of the Proposed Project alignment, referring to the locations where work generally would be done, are described in the PEA in Section 3.1 (“Project Overview”) and Section 3.2 (“Existing and Proposed System”) and all subsections contained therein, and illustrated in Figure 3-1 (“Proposed Project Overview Map”) and in Appendix A (“Detailed Maps”).
- The physical characteristics of the equipment proposed to be included in the Proposed Project are described in the PEA in Chapter 3, particularly in Section 3.3 (“Project Components”) and all subsections contained therein, and illustrated in Figures 3-4 (“Proposed Plot Plan for Cal City Substation Expansion”), 3-5a (“Typical Subtransmission Structures”), 3-5b (“Typical Subtransmission Structures”), 3-6 (“Typical Telecommunications Conduit and

Duct Bank”), 3-7 (“Typical Telecom Manhole”), 3-8 (“Typical Pull-and-Tension/Stringing Set-Up”), and 3-9 (“Cal City Substation Proposed Fencing”). The physical characteristics of an alternative to the Proposed Project are described in the PEA in Chapter 4 and illustrated in Figure 4-1 (“Sequoia Boulevard Alternative”).

- The Proposed Project Schedule is discussed in PEA Section 3.6.4 (“Construction Schedule”) and attached to this Application as APPENDIX C.

2. ***A map of the proposed power line routing or substation location showing populated areas, parks, recreational areas, scenic areas, and existing electrical transmission or power lines within 300 feet of the proposed route or substation.***

- Locations of the Proposed Project alignment, which generally includes the locations where work would be done, are illustrated in PEA Figure 3-1 (“Proposed Project Overview Map”) and in Appendix A (“Detailed Maps”).
- Maps and aerial photographs showing populated areas, parks, recreational areas, scenic areas, and land uses in the vicinity of the Proposed Project alignment are provided in PEA Figures/Figuresets 5.1-1 (“Viewpoint Locations Map”), 5.1-2 (“Existing Conditions from Proposed Project Viewpoints”), 5.1-3 (“BLM VRM Classes in Proposed Project Area”), 5.1-4 (“KOP Locations”), 5.1-5a (“KOP 1 Existing View”), 5.1-6a (“KOP 2 Existing View”), 5.1-7a (“KOP 3 Existing View”), 5.1-8a (“KOP 4 Existing View”), 5.1-9a (“KOP 5 Existing View”), 5.2-1 (“Agricultural Zoning within 1 Mile of the Proposed Project”), 5.2-2 (“CAL FIRE Identified Vegetation Communities within 1 Mile of the Proposed Project”), 5.11-1 (“General Plan Land Use Designations within 1 Mile of the Proposed Project”), 5.11-2 (“Zoning Designations within 1 Mile of the Proposed Project”), 5.14-1 (“Cities and Census-Designated Places”), 5.15-1 (“Public Services within 1

Mile of the Proposed Project”), and 5.16-1 (“Parks and Recreational Facilities in Proposed Project Vicinity”).

- Existing electrical system components along the Proposed Project alignment and within 300 feet thereof are described in PEA Section 3.1 (“Project Overview”) and all subsections contained therein, Section 3.2 (“Existing and Proposed System”), Section 5.19 (“Utilities and Service Systems”) and all subsections contained therein, and are mapped/illustrated in Figures/Figuresets 3.1 (“Proposed Project Overview Map”), 3.2 (“Existing System Configuration”), and 5.19-2 (“Existing Electrical Infrastructure”).

3. **Reasons for adoption of the power line route or substation location selected, including comparison with alternative routes or locations, including the advantages and disadvantages of each.**

- Reasons for the construction of the Proposed Project, including the challenges and additional environmental impacts associated with alternative sites, can be found in PEA Chapters 1, 2, 4 and 6. PEA Section 1.5 describes a routing analysis undertaken by SCE prior to the development of the Proposed Project, which analyzed numerous unique end-to-end route combinations using a scoring system based on the advantages and disadvantages of each route. This routing analysis led to the development of the route and substation location proposed in the Proposed Project, as well as an alternative route, the Sequoia Boulevard Alternative described in PEA Chapter 4.

4. **A listing of the governmental agencies with which proposed power line route or substation location reviews have been undertaken, including a written agency response to applicant’s written request for a brief position statement by that agency. (Such listing shall include The Native American Heritage Commission, which shall constitute notice on California Indian Reservation Tribal**

governments.) In the absence of a written agency position statement, the utility may submit a statement of its understanding of the position of such agencies.

- PEA Section 2.2 (“Pre-filing Consultation and Public Outreach Coordination”) and Appendix G to the PEA describe the outreach that SCE has conducted to date with lead agencies and other governmental agencies, including the CPUC, Bureau of Land Management, the United States Department of Defense/Edwards Air Force Base, California Department of Fish and Wildlife, Kern County, San Bernardino County, and the City of California City. No agency has expressed any objections with respect to the Proposed Project As described in PEA Section 2.2.1.1.3, communication with Native American tribes will be performed on a government-to-government basis in accordance with regulations under Assembly Bill 52, Section 106 of the National Historic Preservation Act, and others as applicable. SCE’s outreach to the Native American Heritage Commission (NAHC) is described in PEA Sections 5.5.1.2.4 and 5.18.1.1. SCE’s consultant, Rincon Consultants, contacted the Native American Heritage Commission (NAHC) on July 27, 2021, requesting a search of its Sacred Lands File (SLF) for the Proposed Project area. A search of the SLF was completed for the Proposed Project on August 24, 2021, with positive results and the NAHC provided a list of 24 contacts. The contacts from the SLF search are provided in Appendix E of the PEA.

5. **A PEA or equivalent information on the environmental impact of the project in accordance with the provisions of CEQA and this Commission’s Rules of Practice and Procedure Rule 2.4 [formerly 17.1 and 17.3]. If a PEA is filed, it may include the data described in Items a. through d. above.**

- The PEA is attached to this Application.

G. Compliance with G.O. 131-D, Section X

G.O. 131-D, Section X, requires an application for a PTC to describe measures taken to reduce potential exposure to electric and magnetic fields (“EMF”) generated by the proposed facilities. A complete description of EMF-related issues is contained in SCE’s EMF Field Management Plan (“FMP”) for the Proposed Project, which is attached as APPENDIX F to this Application.

H. Compliance with Rule 2.1(c)

In compliance with Rule 2.1(c) of the Commission’s Rules of Practice and Procedure (California Code of Regulations, Title 20), SCE is required to state in this Application “[t]he proposed category for the proceeding, the need for hearing, the issues to be considered including relevant safety considerations, and a proposed schedule.” SCE proposes to categorize this Application as a rate-setting proceeding. SCE believes that a hearing will not be necessary. This proceeding involves the Commission’s: (1) environmental review of the Proposed Project in compliance with G.O. 131-D and CEQA; and (2) issuance of a PTC authorizing SCE to construct the Proposed Project.

Without the Proposed Project, SCE will not be able to serve current and projected future electrical needs in portions of California City, unincorporated Kern County, and Edwards Air Force Base. Further, SCE would not be able to address current system reliability and operational flexibility concerns related to the location of Edwards Substation within Edwards Air Force Base and its service by a single 115 kV source line.

SCE suggests the following proposed schedule for this Application:

Date	Event
March 2023	Application Filed
July 2023	Application Deemed Complete
July 2024	Draft CEQA Document Issued
December 2024	Final CEQA Document Issued
June 2025	Proposed Decision Issued
August 2025	Final Decision

I. Statutory Authority

This Application is made pursuant to the provisions of CEQA, G.O. 131-D, the Commission’s Rules of Practice and Procedure, and prior orders and resolutions of the Commission.

J. Public Notice

Pursuant to G.O. 131-D, Section XI.A, notice of this Application shall be given: (1) to certain public agencies and legislative bodies; (2) to owners of property located on or within 300 feet of the Proposed Project alignment; (3) by advertisement in a newspaper or newspapers of general circulation; and (4) by posting a notice on-site and off-site at the project location. SCE has given, or will give, proper notice within the time limits prescribed in GO 131- D. A copy of the Notice of Application for a Permit to Construct and list of newspapers which will publish the notice are contained in APPENDIX D. A copy of the Certificate of Service of Notice of Application for a Permit to Construct and a service list are contained in APPENDIX E.

K. Supporting Appendices and Attachments

Appendices A through F and the PEA listed below are made a part of this Application:

<u>APPENDIX A</u>	Balance Sheet and Statement of Income as of December 31, 2022.
<u>APPENDIX B</u>	List of Counties and Municipalities Served by SCE
<u>APPENDIX C</u>	Proposed Project Schedule
<u>APPENDIX D</u>	Notice of Application for a Permit to Construct
<u>APPENDIX E</u>	Certificate of Service of Notice of Application for a Permit to Construct
<u>APPENDIX F</u>	Field Management Plan
ATTACHMENT	Southern California Edison's California City Project PEA

L. Compliance with Rule 2.5

Rule 2.5 of the Commission's Rules of Practice and Procedure provides that an applicant include a deposit to be applied to the costs the Commission incurs to prepare a negative declaration or an environmental impact report when the Commission is acting as the lead agency pursuant to CEQA. In accordance with Rule 2.5, SCE is enclosing a deposit to be applied to the costs the Commission incurs to prepare a negative declaration or an environmental impact report for the Proposed Project.

M. Request for Ex Parte Relief

SCE requests that the relief requested in this Application be provided *ex parte* as provided for in G.O. 131-D, Section IX.B.6.

N. Request for Timely Relief

SCE requests the Commission issue a decision within the time limits prescribed by Government Code Section 65920 *et seq.* (the Permit Streamlining Act) as provided for in G.O. 131-D, Section IX.B.6.

V.

CONCLUSION

SCE respectfully requests the Commission issue a PTC authorizing SCE to construct the Proposed Project described in this Application and PEA. SCE further requests that the relief be provided *ex parte* and within the time limits prescribed by the Permit Streamlining Act.

Respectfully submitted,

SOUTHERN CALIFORNIA EDISON COMPANY

/s/ Heather D. Rivard

By: Heather D. Rivard

Senior Vice President Transmission & Distribution

/s/ Tammy L. Jones

By: Tammy L. Jones

Senior Attorney for
SOUTHERN CALIFORNIA EDISON COMPANY

2244 Walnut Grove Avenue
Post Office Box 800
Rosemead, California 91770
Telephone: (626) 302-6634
E-mail: Tammy.Jones@sce.com

March 14, 2023

VERIFICATION

I am an officer of the applicant corporation herein, and am authorized to make this verification on its behalf. I am informed and believe that the matters stated in the foregoing document are true.

I declare under penalty of perjury that the foregoing is true and correct.

Executed this **7th day of March, 2023**, at Rosemead, California.

/s/ Heather D. Rivard

By: Heather D. Rivard
Senior Vice President Transmission & Distribution
SOUTHERN CALIFORNIA EDISON
COMPANY

Appendix A

Balance Sheet and Statement of Income as of December 31, 2022

SOUTHERN CALIFORNIA EDISON COMPANY

(h) A balance sheet as of the latest available date, together with an income statement covering the period from close of last year for which an annual report has been filed with the Commission to the date of the balance sheet attached to the application.

STATEMENT OF INCOME
TWELVE MONTHS ENDED DECEMBER 31, 2022

(In millions)

OPERATING REVENUE	<u>\$ 17,172</u>
OPERATING EXPENSES:	
Purchase power and fuel	6,375
Operation and maintenance	4,659
Wildfire-related claims, net of insurance recoveries	1,305
Wildfire insurance fund expense	214
Depreciation and amortization	2,559
Property and other taxes	497
Impairment, net of other operating income	50
Total operating expenses	<u>15,659</u>
OPERATING INCOME	1,513
Interest expense	(1,005)
Other income	337
INCOME BEFORE TAXES	<u>845</u>
Income tax benefit	(109)
NET INCOME	<u>954</u>
Less: Preference stock dividend requirements	<u>107</u>
NET INCOME AVAILABLE FOR COMMON STOCK	<u><u>\$ 847</u></u>

SOUTHERN CALIFORNIA EDISON COMPANY

BALANCE SHEET
DECEMBER 31, 2022
ASSETS
(in millions)

UTILITY PLANT:

Utility plant, at original cost	\$ 60,861
Less- accumulated provision for depreciation and amortization	12,260
	<u>48,601</u>
Construction work in progress	4,551
Nuclear fuel - at amortized cost	122
	<u>53,274</u>

OTHER PROPERTY AND INVESTMENTS:

Nonutility property - less accumulated depreciation of \$97	206
Nuclear decommissioning trusts	3,948
Other investments	36
	<u>4,190</u>

CURRENT ASSETS:

Cash and equivalents	766
Receivables, less allowances of \$347 for uncollectible accounts	1,675
Accrued unbilled revenue	638
Inventory	474
Prepaid expenses	292
Regulatory assets	2,497
Wildfire insurance fund contributions	204
Other current assets	384
	<u>6,930</u>

DEFERRED CHARGES:

Receivables, less allowance of \$7 for uncollectible accounts	2
Regulatory assets (Includes \$834 related to VIEs)	8,181
Wildfire insurance fund contributions	2,155
Operating lease right-of-use assets	1,433
Long-term insurance receivable	139
Long-term insurance receivable due from affiliate	334
Other long-term assets	1,169
	<u>13,413</u>
	<u>\$ 77,807</u>

SOUTHERN CALIFORNIA EDISON COMPANY

BALANCE SHEET
DECEMBER 31, 2022
CAPITALIZATION AND LIABILITIES
(in millions)

CAPITALIZATION:

Common stock	2,168
Additional paid-in capital	8,441
Accumulated other comprehensive loss	(8)
Retained earnings	8,243
Common shareholder's equity	<u>18,844</u>
Long-term debt (Includes \$809 related to VIEs)	24,044
Preferred stock	1,945
Total capitalization	<u>44,833</u>

CURRENT LIABILITIES:

Short-term debt	925
Current portion of long-term debt	2,214
Accounts payable	2,351
Wildfire-related claims	121
Customer deposits	167
Regulatory liabilities	964
Current portion of operating lease liabilities	505
Other current liabilities	1,578
	<u>8,825</u>

DEFERRED CREDITS:

Deferred income taxes and credits	7,545
Pensions and benefits	105
Asset retirement obligations	2,754
Regulatory liabilities	8,211
Operating lease liabilities	928
Wildfire-related claims	1,687
Other deferred credits and other long-term liabilities	2,919
	<u>24,149</u>

\$ 77,807

Appendix B

List of Counties and Municipalities Served by SCE

INCORPORATED CITIES AND COUNTIES SERVED BY SCE

COUNTIES

Fresno	Kern	Madera	Riverside	Tuolumne
Imperial	Kings	Mono	San Bernardino	Tulare
Inyo	Los Angeles	Orange	Santa Barbara	Ventura

CITIES

Adelanto	Commerce	Hesperia	Lynwood	Porterville	Tehachapi
Agoura Hills	Compton	Hidden Hills	Malibu	Rancho Cucamonga	Temecula
Alhambra	Corona	Highland	Mammoth Lakes	Rancho Mirage	Temple City
Aliso Viejo	Costa Mesa	Huntington Beach	Manhattan Beach	Rancho Palos Verdes	Thousand Oaks
Apple Valley	Covina	Huntington Park	Maywood	Rancho Santa Margarita	Torrance
Arcadia	Cudahy	Indian Wells	McFarland	Redlands	Tulare
Artesia	Culver City	Industry	Menifee	Redondo Beach	Tustin
Avalon	Cypress	Inglewood	Mission Viejo	Rialto	Twentynine Palms
Baldwin Park	Delano	Irvine	Monrovia	Ridgecrest	Upland
Barstow	Desert Hot Springs	Irwindale	Montclair	Rolling Hills	Ventura
Beaumont	Diamond Bar	Jurupa Valley	Montebello	Rolling Hills Estates	Victorville
Bell	Downey	La Canada Flintridge	Monterey Park	Rosemead	Villa Park
Bell Gardens	Duarte	La Habra	Moorpark	San Bernardino	Visalia
Bellflower	Eastvale	La Habra Heights	Moreno Valley	San Dimas	Walnut
Beverly Hills	El Monte	La Mirada	Murrieta	San Fernando	West Covina
Bishop	El Segundo	La Palma	Newport Beach	San Gabriel	West Hollywood
Blythe	Exeter	La Puente	Norco	San Jacinto	Westlake Village
Bradbury	Farmersville	La Verne	Norwalk	San Marino	Westminster
Brea	Fillmore	Laguna Beach	Ojai	Santa Ana	Whittier
Buena Park	Fontana	Laguna Hills	Ontario	Santa Barbara	Wildomar
Calabasas	Fountain Valley	Laguna Niguel	Orange	Santa Clarita	Woodlake (Three Rivers)
California City	Fullerton	Laguna Woods	Oxnard	Santa Fe Springs	Ventura
Calimesa	Garden Grove	Lake Elsinore	Palm Desert	Santa Monica	Yorba Linda
Camarillo	Gardena	Lake Forest	Palm Springs	Santa Paula	Yucaipa
Canyon Lake	Glendora	Lakewood	Palmdale	Seal Beach	Yucca Valley
Carpinteria	Goleta	Lancaster	Palos Verdes Estates	Sierra Madre	
Carson	Grand Terrace	Lawndale	Paramount	Signal Hill	
Cathedral City	Hanford	Lindsay	Perris	Simi Valley	
Cerritos	Hawaiian Gardens	Loma Linda	Pico Rivera	South El Monte	
Chino	Hawthorne	Lomita	Placentia	South Gate	
Chino Hills	Hemet	Long Beach	Pomona	South Pasadena	
Claremont	Hermosa Beach	Los Alamitos	Port Hueneme	Stanton	

Appendix C

Proposed Project Schedule

Table 3- 12 Proposed Project Schedule

Proposed Project Activity	Approximate Duration (months)	Approximate Start Date
PTC	22	March 2023
Final Engineering	12	May 2025
Rights-of-Way/Property Acquisition	18	June 2025
Acquisition of Required Permits	12	March 2025
Construction	24	March 2026
Cleanup ¹	4	November 2027
Proposed Project Operational	N/A	March 2028

¹ Cleanup activities may overlap with Proposed Project construction.

Appendix D

Notice of Application for a Permit to Construct

NOTICE OF APPLICATION FOR A PERMIT TO CONSTRUCT

CAL CITY SUBSTATION 115 KV UPGRADE PROJECT

Filing Date: March 14, 2023

Proposed Project: Southern California Edison Company (SCE) has filed an application with the California Public Utilities Commission (CPUC) for a Permit to Construct (PTC) Cal City Substation 115 kV Upgrade Project (Proposed Project). The purpose of the Proposed Project is to add capacity to serve current and long-term forecasted electrical demand in the Electrical Needs Area, provide diverse routes of power supply to the region, minimize reliance on Edwards Substation (located on EAFB) to provide power to surrounding off-base areas, and improve system reliability by providing a second 115 kV source line to Edwards Substation.

The Proposed Project is located in the City of California City, unincorporated eastern Kern County, and unincorporated western San Bernardino County, north of State Route 58 and west of U.S. Highway 395.

Project Description: SCE has identified a proposed scope of work for the Proposed Project to consist of the following components:

Subtransmission Lines

- Construction of a new overhead, single-circuit Kramer-Cal City 115 kV subtransmission source line of approximately 42 miles from SCE's Kramer 220/115 kV Substation to the upgraded Cal City 115/33 kV Substation
- Construction of a new overhead, single-circuit Cal City-Edwards-Holgate 115 kV subtransmission source line of approximately 28 miles from SCE's Holgate 115 kV Switchyard to Edwards 115 kV Substation and to the upgraded Cal City 115/33 kV Substation

Substations/ Switchyard

- Upgrade the existing Cal City 33/12 kV Substation to a 115/33 kV and 115/12 kV substation to accommodate the new Kramer-Cal City 115 kV and Cal City-Edwards-Holgate 115 kV Subtransmission Lines
 - Extend the existing fence line around the five-acre Cal City Substation to SCE's property lines to encompass approximately 15- acres
 - Install a new Mechanical Electrical Equipment Room (MEER), with the associated communication, control, and protection equipment for the upgraded substation
- Modify the existing Kramer and Edwards Substations and Holgate 115 kV Switchyard to accommodate the new Kramer-Cal City and Cal City-Edwards-Holgate 115 kV Subtransmission Lines

Distribution

- Construct two new underground 33 kV distribution getaways and 14 new underground 12 kV distribution getaways at the upgraded Cal City 115/33 kV and 115/12 kV Substation
- Transfer a total of approximately 11 miles of existing 33 kV and 12 kV distribution lines onto the new Kramer-Cal City and Cal City-Edwards-Holgate 115 kV Subtransmission Line structures and remove the existing distribution structures associated with the transfer along these line segments

Telecommunications/System Protection

- Install optical ground wire (OPGW) on the new Kramer-Cal City 115 kV and Cal City-Edwards-Holgate 115 kV Subtransmission Lines
- Install equipment at Kramer, the upgraded Cal City, and Edwards Substations and Holgate Switchyard in support of the new OPGW

Electric and Magnetic Fields (EMF) Compliance: The CPUC requires utilities to employ "no-cost" and "low-cost" measures to reduce public exposure to magnetic fields. In accordance with "EMF Design Guidelines" (Decisions 93-11-013 and 06-01-042.), the Proposed Project would implement a combination of the following recommended measures:

1. Utilize pole heights that meet or exceed SCE's preferred EMF design criteria;

2. Utilize subtransmission line construction that reduces the space between conductors compared with other designs; and
3. Place major substation electrical equipment (such as transformers, switchracks, buses and underground duct banks) away from the substation property lines.

Environmental Review: SCE has prepared a Proponent's Environmental Assessment (PEA) of potential environmental impacts created by the construction and operation of the Proposed Project. The PEA concludes that with the implementation of Applicant Proposed Measures, the Proposed Project would not result in any significant and unavoidable environmental impacts for all resources except aesthetics. The cultural resources technical report is still in process and the information to be described therein would be informative as to whether there are any potentially significant impacts related to cultural resources as a result of the Proposed Project.

Pursuant to the California Environmental Quality Act (CEQA), the CPUC's Energy Division will conduct an independent review of the Proposed Project's environmental impacts. Depending on the results of its review, the Energy Division is expected to issue either: (1) a Mitigated Negative Declaration that the Proposed Project will not result in any significant environmental impacts after mitigation, or (2) an environmental impact report (EIR) identifying the significant environmental impacts and mitigation measures and alternatives to avoid or reduce them.

Public Participation:

The public may participate in the environmental review by submitting comments on the Notice of Intent to Approve a Negative Declaration, or on the Notice of Preparation of the EIR and draft EIR, and by participating in any scoping meetings or public meetings that may be conducted. For information on the environmental review, contact the CPUC's Energy division at enviroteam@cpuc.ca.gov or (415) 703-2126.

Persons wishing to present testimony in evidentiary hearings and/or legal briefing on all other issues, including EMF compliance, require party status. Persons may obtain party status by filing a protest to the application by **April 13, 2023**, in compliance with CPUC General Order 131-D and the CPUC's Rules of Practice and Procedure Rule 2.6, or by making a motion for party status at any time in compliance with Rule 1.4 (posted at www.cpuc.ca.gov).

The public may communicate their views regarding the application by writing to the CPUC at 505 Van Ness Avenue, San Francisco, CA 94102, or by emailing the Public Advisor at public.advisor@cpuc.ca.gov. In addition, the CPUC may, at its discretion, hold a public participation hearing in order to take oral public comment.

Document Subscription Service: The CPUC's free online subscription service sends subscribers an email notification when any document meeting their subscription criteria is published on the CPUC's website, such as documents filed in a CPUC proceeding (e.g., notices of hearings, rulings, briefs and decisions). To sign up to receive notification of documents filed in this proceeding (or other CPUC matters), visit www.cpuc.ca.gov/subscription.

Contacts: For assistance from the CPUC, please contact the Public Advisor in San Francisco at (415) 703-2074 (public.advisor@cpuc.ca.gov) or toll free at (866) 849-8391.

To review a copy of SCE's application, or to request further information about the proposed project, please contact the SCE Government Affairs representatives listed below. You can also visit the Project website at www.sce.com/CalCity.

Cal Rossi
Government Relations Mgr
Kern County
421 J Street
Tehachapi, CA 93561
calvin.rossi@sce.com
(559) 331-4555

Jennifer Menjivar-Shaw
Government Relations Mgr
San Bernardino County
7951 Redwood Avenue
Fontana, CA 91761
jennifer.shaw@sce.com
(909) 357-6256

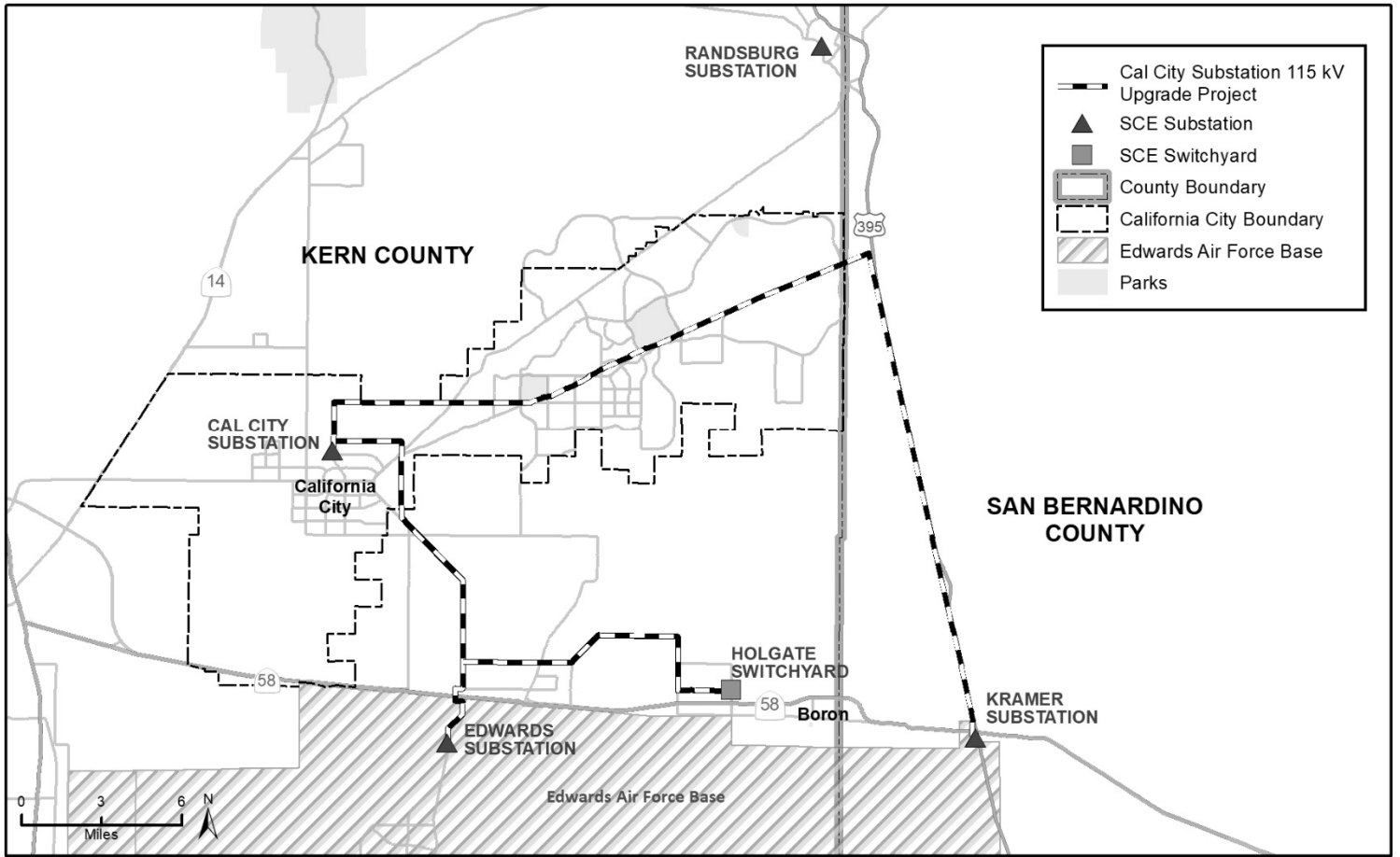

Appendix E

Certificate of Service of Notice of Application for a Permit to Construct

**BEFORE THE PUBLIC UTILITIES COMMISSION OF THE
STATE OF CALIFORNIA**

In the Matter of the Application of SOUTHERN CALIFORNIA EDISON COMPANY (U 338-E) for a Permit to Construct Electrical Facilities with Voltages Between 50kV and 200 kV: Cal City Substation 115 kV Upgrade Project.

Application 23-03-XXX

CERTIFICATE OF SERVICE

I hereby certify that, pursuant to the Commission's Rules of Practice and Procedure, I have this day served a true copy of the **NOTICE OF APPLICATION OF SOUTHERN CALIFORNIA EDISON COMPANY (U 338-E) FOR A PERMIT TO CONSTRUCT ELECTRICAL FACILITIES WITH VOLTAGES BETWEEN 50 kV AND 200 kV: CAL CITY SUBSTATION 115 KV UPGRADE PROJECT**, on all parties identified on the attached lists.

Service was effected by one or more means indicated below:

- Placing the copies in sealed envelopes and causing such envelopes to be delivered via USPS First Class Mail.

Lists: Cal City Project Agency and Interested Parties List
Cal City Project 300 Foot List

Executed this **March 14, 2023**, at Rosemead, California.

/s/ Kelly Morikawa Kwong

Kelly Morikawa Kwong
Legal Administrative Assistant
SOUTHERN CALIFORNIA EDISON COMPANY
2244 Walnut Grove Avenue
Post Office Box 800
Rosemead, California 91770

Cal City Substation 115 kV Upgrade Project
Agency and Interested Parties Mailing List for Notice of Application

City of California City		
Kelly Kulikoff, Mayor City of California City 21000 Hacienda Bl California City, CA 93505	Dr. Jim Hart, City Manager City of California City 21000 Hacienda Bl California City, CA 93505	LeShelle Cooper, City Planner City of California City 21000 Hacienda Bl California City, CA 93505
Jay Dunham, Chair Planning Commission City of California City 21000 Hacienda Bl California City, CA 93505	Karen Macedonio, Councilmember City of California City 21000 Hacienda Bl California City, CA 93505	Lilia Garcia, Planning Administrator City of California City 21000 Hacienda Bl California City, CA 93505
Kern County		
Ryan J. Alsop County Administrative Officer Kern County Administrative Office 1115 Truxtun Avenue, 5th Floor Bakersfield, CA 93301	Lorelei H. Oviatt, Director Planning & Natural Resources Dept. Kern County Public Services Building 2700 "M" Street., Suite 100 Bakersfield, CA 93301-2370	Joe Ashley, Chair Planning Commission Kern County Public Services Building 2700 "M" Street., Suite 100 Bakersfield, CA 93301-2370
Jeff Flores, Chairman Board of Supervisors, District 3 Kern County Administrative Office 1115 Truxtun Ave, 5th Floor Bakersfield, CA 93301	Zack Scrivner Board of Supervisors, District 2 Kern County Administrative Office 1115 Truxtun Ave, 5th Floor Bakersfield, CA 93301	Phillip Peters Board of Supervisors, District 1 Kern County Administrative Office 1115 Truxtun Ave, 5th Floor Bakersfield, CA 93301
San Bernardino County		
Dawn Rowe, Chair Third District Supervisor San Bernardino County 385 N. Arrowhead Avenue, 5 th Floor San Bernardino, CA 92415	Paul Cook, Vice Chair First District Supervisor San Bernardino County 385 N. Arrowhead Avenue, 5 th Floor San Bernardino, CA 92415	Brendon Biggs, Director Public Works Department San Bernardino County 825 East Third Street San Bernardino, CA 92415
Jonathan Weldy, Chair Planning Commission San Bernardino County 385 N. Arrowhead Avenue, 1 st Floor San Bernardino, CA 92415	Noel Castillo Assistant Director, Planning and Operations Land Use Services Department San Bernardino County 385 N. Arrowhead Avenue, 1 st Floor San Bernardino, CA 92415	Trevor Leja, Deputy Executive Officer Special Districts Department San Bernardino County 157 W. Fifth Street, 2 nd Floor San Bernardino, CA 92415
Leonard Hernandez Chief Executive Officer San Bernardino County 385 N. Arrowhead Avenue San Bernardino, CA 92415		

Tribes		
James Rambeau, Chairperson Tribal Administrator Big Pine Paiute Tribe of the Owens Valley P.O. Box 700 Big Pine, CA 93513	Julio Quair, Chairperson Chumash Council of Bakersfield 729 Texas Street Bakersfield, CA 93307	Robert Robinson, Chairperson Kern Valley Indian Community P.O. Box 1010 Lake Isabella, CA 93283
Brandy Kendricks Kern Valley Indian Community 30741 Foxridge Court Tehachapi, CA 93561	Delia Dominguez, Chairperson Kitanemuk & Yowlumne Tribe 115 Radio Street Bakersfield CA 93305	Ann Brierty, THPO Morongo Band of Mission Indians 12700 Pumarra Road Banning, CA 92220
Robert Martin, Chairperson Morongo Band of Mission Indians 12700 Pumarra Road Banning, CA 92220	Jill McCormick, Historic Preservation Officer Quechan Tribe of the Fort Yuma Reservation P.O. Box 1899 Yuma, AZ 85366	Manfred Scott, Acting Chairman Kw'ts'an Cultural Committee Quechan Tribe of the Fort Yuma Reservation P.O. Box 1899 Yuma, AZ 85366
Donna Yocum, Chairperson San Fernando Band of Mission Indians P.O. Box 221838 Newhall, CA 91322	Mark Cochrane, Co-Chairperson Serrano Nation of Mission Indians P. O. Box 343 Patton, CA, 92369	Wayne Walker, Co-Chairperson Serrano Nation of Mission Indians P. O. Box 343 Patton, CA, 92369
Colin Rambo Tejon Indian Tribe P.O. Box 640 Arvin, CA, 93203	Octavio Escobedo, Chairperson Tejon Indian Tribe P.O. Box 640 Arvin, CA, 93203	Joey Garfield, Tribal Archaeologist Tule River Indian Tribe P. O. Box 589 Porterville, CA, 93258
Neil Peyron, Chairperson Tule River Indian Tribe P.O. Box 589 Porterville, CA, 93258	Kerri Vera, Environmental Department Tule River Indian Tribe P. O. Box 589 Porterville, CA, 93258	Anthony Madrigal, Tribal Historic Preservation Officer Twenty-Nine Palms Band of Mission Indians 46-200 Harrison Place Coachella, CA, 92236
Darrell Mike, Chairperson Twenty-Nine Palms Band of Mission Indians 46-200 Harrison Place Coachella, CA, 92236		
State and Federal Agencies		
Dr. Steven Cliff, Executive Officer California Air Resources Board P.O. Box 2815 Sacramento, CA 95812	Snejana Toneva, Eng. Geologist 401 Certification Unit CalEPA Water Board, LA Region 320 W. 4th St., 2nd Floor Los Angeles, CA 90013-2343	Drew Bohan, Executive Director California Energy Commission 1516 Ninth Street Sacramento, CA 95814
Leuwam Tesfai, Energy Div Dir California Public Utilities Commission 505 Van Ness Avenue San Francisco, CA 94102	Allison Brown, CPUC Public Advisor California Public Utilities Comm. 505 Van Ness Avenue San Francisco, CA 94102	Wade Crowfoot, Secretary California Natural Resources Agency 715 P. Street, 20 th Floor Sacramento, CA 95814

State and Federal Agencies (Continued)		
Office of the Director Department of Transportation P.O. Box 942873 Sacramento, CA 94273-0001	Marlon Flournoy, Acting Division Chief Dept of Transportation Div. of Aeronautics MS #40 P. O. Box 942874 Sacramento, CA 94274-0001	Eileen Sobeck, Executive Director State Water Resources Control Brd P.O. Box 100 Sacramento, CA 95812-0100
Charlton H. Bonham, Director California Dept. of Fish and Wildlife P.O. Box 944209 Sacramento, CA 94244-2090	Michelle Bass, Director Department of Health Services P.O. Box 997413, MS 0000 Sacramento, CA 95899-7413	Brad Poiriez, Executive Director Mojave Desert Air Quality Management District 14306 Park Ave Victorville, CA 92392
Julianne Polanco, SHPO Calif. Office of Historic Preservation 1725 23rd Street, Suite 100 Sacramento, CA 95816-7100	Cathryn Carson, Manager FAA-West-Pac Region Airports Div Los Angeles Airports District Office 777 S. Aviation Blvd. – Ste 150 El Segundo, CA 90245	David Castanon, Division Chief U.S. Army Corps of Engineers - Regulatory Division Los Angeles District 915 Wilshire Blvd., Ste 930 Los Angeles, CA 90017
Jennifer Lucchesi, Executive Director California State Lands Commission 100 Howe Avenue, Suite 100 South Sacramento CA 95825	Peter C. Pumphrey, Exec. Officer Lahontan Regional Water Quality Control Board 15095 Amargosa Rd. Bldg 2-Suite 210 Victorville, CA 92394	Paul Souza, Regional Director-Region 8 U.S. Dept. of Fish and Wildlife Federal Bldg 2800 Cottage Way Sacramento, CA 95825-1846
Erik Amend, Western-Pacific Regional Administrator Federal Aviation Administration 777 S. Aviation Blvd., Suite 150 El Segundo, CA 90245	Rebecca Guirado, Acting District Director Caltrans District 8 464 W. 4th Street San Bernardino, CA 92401	Ryan Dermody District Director Caltrans District 9 500 South Main Street Bishop, CA 93514
Glen Stephens, Air Pollution Control Officer Eastern Kern Air Pollution Control District 2700 M Street Suite 302 Bakersfield, CA 93301	Brad Poiriez, Executive Director Mojave Desert Air Quality Management District 14306 Park Ave Victorville, CA 92392	California Department of Fish and Wildlife (CDFW) Central Region (Region 4) 1234 East Shaw Avenue Fresno, California 93710
California Department of Fish and Wildlife (CDFW) Inland Deserts Region (Region 6) 3602 Inland Empire Blvd Suite C-220 Ontario, CA 91764	Joan Patrovsky, PMC Project Manager U.S. Department of the Interior Bureau of Land Management, California Desert District Office 1201 Bird Center Drive Palm Springs, CA 92262	Abraham Stanton, MPA Realty Specialist U.S. Department of the Interior Bureau of Land Management, California Desert District Office 1201 Bird Center Drive Palm Springs, CA 92262
James Milton, Realty Specialist 412 Civil Engineer Group 412 CEG/CEIAP 225 North Rosamond Boulevard Bldg 3500 Rm 10 Edwards AFB, CA, 93524	Chloe Lukins, Program Manager Public Advocates Office 505 Van Ness Avenue San Francisco, CA 94102	Steven Shoemaker Public Advocates Office 505 Van Ness Avenue San Francisco, CA 94102

Cal City Substation 115 kV Upgrade Project
300 Foot List

APN	PROPERTY ADDRESS	PROPERTY CITY, STATE, ZIP CODE	MAILING ADDRESS	MAILING CITY, STATE, ZIP CODE
0491-041-20-0000		CA	300 S SPRING ST # 500	LOS ANGELES, CA 90013
0491-041-21-0000		CA	300 S SPRING ST # 500	LOS ANGELES, CA 90013
0491-041-27-0000		CA	300 S SPRING ST # 500	LOS ANGELES, CA 90013
0491-041-28-0000		CA	300 S SPRING ST # 500	LOS ANGELES, CA 90013
0491-041-29-0000		CA	1807 13TH ST STE 103	SACRAMENTO, CA 95811
0491-091-05-0000	42711 US HWY 395	BORON, CA 93516	7009 ALAMOSA WAY	LAS VEGAS, NV 89128
0491-091-07-0000		BORON, CA 93516	5625 RUFFIN RD STE 210	SAN DIEGO, CA 92123
0491-091-07-0000		BORON, CA 93516	5625 RUFFIN RD STE 210	SAN DIEGO, CA 92123
0491-091-16-0000		BORON, CA 93516	1715 ROLLING HILLS DR	PRESCOTT, AZ 86303
0491-091-18-0000		BORON, CA 93516	8142 CALPELLA AVE	HESPERIA, CA 92345
0491-091-44-0000		BORON, CA 93516	1459 WALNUT AVE	LONG BEACH, CA 90813
0491-091-48-0000		BORON, CA 93516		
0491-101-06-0000	HIGHWAY 395	KRAMER JUNCTION, CA 93516	3595 INLAND EMPIRE BLVD	ONTARIO, CA 91764
0491-101-15-0000	HIGHWAY 395	KRAMER JUNCTION, CA 93516	3595 INLAND EMPIRE BLVD	ONTARIO, CA 91764
0491-101-16-0000		CA	700 UNIVERSE BLVD	JUNO BEACH, FL 33408
0491-101-17-0000		CA		
0491-101-18-0000		CA		
0491-101-18-0000		CA		
0491-101-19-0000		CA		
0491-101-20-0000		CA		
0491-151-05-0000		CA	1807 13TH ST STE 103	SACRAMENTO, CA 95811
0491-151-10-0000		CA	251 GINKO TER	SUNNYVALE, CA 94086
0491-151-11-0000	HWY 395	KRAMER JUNCTION, CA 93516	14091 BUCKBRUSH CT	HESPERIA, CA 92344
0491-151-16-0000	HWY 395	KRAMER JUNCTION, CA 93516	3045 REDWOOD ST	LAS VEGAS, NV 89146
0491-151-19-0000	HWY 395	KRAMER JUNCTION, CA 93516	3595 INLAND EMPIRE BLVD STE 3	ONTARIO, CA 91764
0491-151-27-0000		CA	PO BOX 2917	HELENDALE, CA 92342
0491-151-28-0000		CA	PO BOX 2193	TEHACHAPI, CA 93581
0491-151-38-0000	41702 US HIGHWAY 395	BORON, CA 93516		
0491-151-38-0000	41702 US HIGHWAY 395	BORON, CA 93516		
0491-151-39-0000		CA	700 UNIVERSE BLVD	JUNO BEACH, FL 33408
0491-164-10-0000		CA	15210 N SCOTTSDALE RD STE 230	SCOTTSDALE, AZ 85254
0491-171-03-0000		CA	PO BOX 54470	LEXINGTON, KY 40555
0491-171-04-0000		CA	PO BOX 54470	LEXINGTON, KY 40555
0491-171-05-0000		CA	40716 US HIGHWAY 395 # 200	BORON, CA 93516
0491-171-06-0000		CA	15210 N SCOTTSDALE RD STE 230	SCOTTSDALE, AZ 85254
0491-171-07-0000		CA	15210 N SCOTTSDALE RD STE 230	SCOTTSDALE, AZ 85254
0491-171-08-0000		CA	170 S MAIN ST STE 750	SALT LAKE CITY, UT 84101
0491-171-35-0000		CA	40716 US HIGHWAY 395	BORON, CA 93516
0491-211-04-0000	FARMINGTON RD	KRAMER JUNCTION, CA 93516	4603 HURFORD TER	ENCINO, CA 91436
0491-211-06-0000	HWY 395	KRAMER JUNCTION, CA 93516	17202 LYNN LN	HUNTINGTON BEACH, CA 92649
0491-211-07-0000		KRAMER JUNCTION, CA 93516	880 N MINSTREL DR	SEQUIM, WA 98382
0491-212-02-0000		KRAMER JUNCTION, CA 93516	976 N 2500 W	HURRICANE, UT 84737
0491-212-07-0000	HWY 395	KRAMER JUNCTION, CA 93516	17310 GRESHAM ST	SHERWOOD FOREST, CA 91325
0491-212-08-0000	FARMINGTON RD	KRAMER JUNCTION, CA 93516	PO BOX 431	MIRA LOMA, CA 91752
0491-212-10-0000		CA	6994 CROOKED FINGER RD NE	SCOTTS MILLS, OR 97375
0491-212-11-0000		CA	4428 JUTLAND DR	SAN DIEGO, CA 92117
0491-213-10-0000		CA	26432 PEPITA DR	MISSION VIEJO, CA 92691

Cal City Substation 115 kV Upgrade Project
300 Foot List

0492-131-24-0000		BORON, CA 93516		
0492-131-24-0000		BORON, CA 93516		
0492-191-02-0000		BORON, CA 93516	40716 US HIGHWAY 395	BORON, CA 93516
0492-191-04-0000	40808 W US HIGHWAY 395	BORON, CA 93516	40716 HIGHWAY	BORON, CA 93516
0492-191-04-0000	40808 W US HIGHWAY 395	BORON, CA 93516	40716 HIGHWAY	BORON, CA 93516
0492-191-06-0000		BORON, CA 93516	40716 US HIGHWAY 395	BORON, CA 93516
0492-191-07-0000		BORON, CA 93516		
0492-192-11-0000		BORON, CA 93516	700 UNIVERSE BLVD	JUNO BEACH, FL 33408
0492-192-12-0000	40661 US HIGHWAY 395	BORON, CA 93516	40716 US HIGHWAY 395	BORON, CA 93516
0492-192-15-0000	HWY 395	BORON, CA 93516	25831 CHERRYHILL DR	BORON, CA 93516
0492-192-18-0000	5955 SALTON RD	BORON, CA 93516	PO BOX 1130	EXETER, NH 3833
0492-192-31-0000	5852 E STATE HIGHWAY 58	BORON, CA 93516	25831 CHERRYHILL DR	BORON, CA 93516
0492-192-33-0000	40669 US HIGHWAY 395	BORON, CA 93516		
0492-193-04-0000		BORON, CA 93516	PO BOX 1130	EXETER, NH 3833
0492-193-05-0000		BORON, CA 93516		
0492-193-07-0000	5875 E STATE HIGHWAY 58	BORON, CA 93516	5348 CENTRAL AVE	RIVERSIDE, CA 92504
0492-193-10-0000	6158 E STATE HIGHWAY 58	BORON, CA 93516	PO BOX 1130	EXETER, NH 3833
0492-193-12-0000		BORON, CA 93516	PO BOX 51111	LOS ANGELES, CA 90051
0492-193-15-0000	5895 E STATE HIGHWAY 58	BORON, CA 93516	PO BOX 1130	EXETER, NH 3833
0492-193-16-0000	5121 E STATE HIGHWAY 58	BORON, CA 93516	2199 N TIMBERGROVE DR	ORANGE, CA 92867
0492-194-05-0000		BORON, CA 93516		
0492-194-10-0000		BORON, CA 93516	1851 W VALENCIA DR	FULLERTON, CA 92833
0492-194-12-0000	5725 E STATE HIGHWAY 58	BORON, CA 93516	PO BOX 54470	LEXINGTON, KY 40555
0492-201-01-0000		BORON, CA 93516		
0492-201-01-0000		BORON, CA 93516		
0492-201-02-0000		BORON, CA 93516		
0498-012-24-0000		CA	PO BOX 2411	LA HABRA, CA 90632
0498-012-24-0000		CA	PO BOX 2411	LA HABRA, CA 90632
0498-012-25-0000		CA	3595 INLAND EMPIRE BLVD	ONTARIO, CA 91764
0498-012-26-0000	HWY 395	KRAMER JUNCTION, CA 93516	PO BOX 1405	APPLE VALLEY, CA 92307
0498-012-26-0000	HWY 395	KRAMER JUNCTION, CA 93516	PO BOX 1405	APPLE VALLEY, CA 92307
0498-041-25-0000		CA	300 S SPRING ST # 500	LOS ANGELES, CA 90013
0498-271-01-0000		CA	6054 SAN ROLANDO WAY	BUENA PARK, CA 90620
0498-271-02-0000		CA	3310 1ST AVE UNIT 4B	SAN DIEGO, CA 92103
0498-272-01-0000		CA	711 EDDY ST APT 4T	SAN FRANCISCO, CA 94109
0498-272-02-0000		CA	269 RESERVATION RD APT 222	MARINA, CA 93933
0498-272-03-0000		CA	727 RIVERTREE DR	OCEANSIDE, CA 92058
0498-272-04-0000		CA	36215 GOLDEN GATE DR	YUCAIPA, CA 92399
0498-272-05-0000		CA	14439 BAILEY CT	VICTORVILLE, CA 92394
0498-275-06-0000		CA	85535 JASPER PARK RD	PLEASANT HILL, OR 97455
0498-275-07-0000		CA	2132 S RIMPAU BLVD	LOS ANGELES, CA 90016
0498-275-08-0000		CA	8923 WESTMONT DR	IRVING, TX 75063
0498-276-01-0000		CA	901 E 19TH ST	GALENA, KS 66739
0498-276-02-0000		CA	27862 DOGWOOD GLN	ESCONDIDO, CA 92026
0498-276-03-0000		CA	2725 HACKETT AVE	LONG BEACH, CA 90815
0498-276-04-0000		CA	2601 LARNE CT	WILMINGTON, NC 28411
0498-276-05-0000		CA	SIJLENSTRAAT 5 LICHTAART 24601 B	
0498-276-06-0000		CA	11848 ALLARD ST	NORWALK, CA 90650

Cal City Substation 115 kV Upgrade Project
300 Foot List

0498-301-03-0000	CA	2975 B ST	SAN DIEGO, CA 92102
0498-304-01-0000	CA	2271 E EL PASO AVE	FRESNO, CA 93720
0498-304-02-0000	CA	1207 10TH AVE	SACRAMENTO, CA 95818
0498-304-03-0000	CA	PO BOX 664	SAN JUAN BAUTISTA, CA 95045
0498-304-04-0000	CA	117 GOLF VILLAS CT NW	LAKE PLACID, FL 33852
0498-304-05-0000	CA	898 SECOND AVE	CARLSBAD, CA 92011
0498-304-06-0000	CA	9938 W WEDGEWOOD CT	CRYSTAL RIVER, FL 34428
0498-304-07-0000	CA	14526 BISON CT	EASTVALE, CA 92880
0498-304-08-0000	CA	1014 N 5TH ST	SAN JOSE, CA 95112
0498-307-02-0000	CA	1730 SWAN LOOP W	UPLAND, CA 91784
0498-307-03-0000	CA	5072 PACIFICA DR	SAN DIEGO, CA 92109
0498-307-04-0000	CA	13743 VENTURA BLVD STE 290	SHERMAN OAKS, CA 91423
0502-171-02-0000	CA	150 COOLWATER LN	BARSTOW, CA 92311
0502-171-03-0000	CA		
0502-171-04-0000	CA	150 COOLWATER LN	BARSTOW, CA 92311
0502-181-03-0000	CA	29458 VIA ESPADA	MURRIETA, CA 92563
0502-181-04-0000	CA	12722 ANDY ST	CERRITOS, CA 90703
0502-201-01-0000	CA		
0502-201-10-0000	CA		
0502-211-03-0000	CA		
0503-021-02-0000	CA	150 COOLWATER LN	BARSTOW, CA 92311
0503-021-04-0000	CA	150 COOLWATER LN	BARSTOW, CA 92311
0503-021-05-0000	CA		
0503-031-01-0000	CA		
0503-031-02-0000	CA	150 COOLWATER LN	BARSTOW, CA 92311
0503-031-04-0000	CA		
0503-071-05-0000	CA		
0503-071-06-0000	CA	2601 BARSTOW RD	BARSTOW, CA 92311
202-130-15-00-4	CA	6100 BEL AIRE WAY	BAKERSFIELD, CA 93309
202-130-16-00-7	CA	10826 7TH AVE	HESPERIA, CA 92345
208-291-01-00-9	CALIFORNIA CITY, CA 93505	8057 ADELAIDE DR	COLUMBUS, GA 31909
208-291-02-00-2	CALIFORNIA CITY, CA 93505	8124 BAY SPRINGS DR	LAS VEGAS, NV 89128
208-291-03-00-5	9016 MENDIBURU RD CALIFORNIA CITY, CA 93505	30330 HORSETHIEF DR	TEHACHAPI, CA 93561
208-291-38-00-7	9001 REA AVE CALIFORNIA CITY, CA 93505	8059 VAN NOORD AVE	NORTH HOLLYWOOD, CA 91605
212-370-04-00-5	CA 93505		
212-370-05-00-8	CA 93505		
212-370-06-00-1	CA 93505	6562 BIANCA AVE	VAN NUYS, CA 91406
212-370-07-00-4	CA 93505		
212-370-11-00-5	RANDBURG MOJAVE RD CALIFORNIA CITY, CA 93505	15232 VALEDA DR	LA MIRADA, CA 90638
212-370-12-00-8	RANDBURG MOJAVE RD CALIFORNIA CITY, CA 93505	15232 VALEDA DR	LA MIRADA, CA 90638
213-354-01-00-5	CA 93505	94 KAHULIO PL	WAIPAHU, HI 96797
213-354-02-00-8	CA 93505	2616 CABRILLO AVE	TORRANCE, CA 90501
213-354-03-00-1	CA 93505	5330 E HONEYWOOD LN	ANAHEIM, CA 92807
213-354-04-00-4	CA 93505	8200 STOCKDALE HWY # M10-277	BAKERSFIELD, CA 93311
213-354-05-00-7	CA 93505	8200 STOCKDALE HWY # M10-277	BAKERSFIELD, CA 93311
213-354-06-00-0	CA 93505	975 WOODLAND PKWY APT 340	SAN MARCOS, CA 92069
213-354-07-00-3	CA 93505	PO BOX 2387	CALIFORNIA CITY, CA 93504
213-354-08-00-6	CA 93505	PO BOX 2387	CALIFORNIA CITY, CA 93504

Cal City Substation 115 kV Upgrade Project
300 Foot List

213-354-09-00-9	CA 93505	PO BOX 2387	CALIFORNIA CITY, CA 93504
213-354-12-00-7	CA 93505	5 WOODMAR CIR	ELLINGTON, CT 6029
213-354-13-00-0	CA 93505	510 PACIFIC AVE APT 8	VENICE, CA 90291
213-354-14-00-3	CA 93505	942 BRADLEY CT	WEST PALM BCH, FL 33405
213-354-15-00-6	CA 93505	117 CORTE DEL ENCINO	SONORA, CA 95370
213-354-16-00-9	CA 93505	3626 TILDEN AVE	LOS ANGELES, CA 90034
213-354-17-00-2	CA 93505	PO BOX 2387	CALIFORNIA CITY, CA 93504
213-354-18-00-5	CA 93505	94 KAHILUO PL	WAIPAHU, HI 96797
213-354-19-00-8	CA 93505	1648 CARMEL CIR E	UPLAND, CA 91784
213-354-20-00-0	CA 93505	PO BOX 1216	RIDGEFIELD, WA 98642
213-354-21-00-3	CA 93505	3289 BLUE RIDGE CT	WESTLAKE VLG, CA 91362
213-354-22-00-6	CA 93505	11668 TREE HOLLOW LN	SAN DIEGO, CA 92128
214-050-11-00-6	CALIFORNIA CITY, CA 93505	4662 E FIRESTONE DR	CHANDLER, AZ 85249
214-050-12-00-9	CALIFORNIA CITY, CA 93505	1260 ALA ALOALO ST	HONOLULU, HI 96818
214-050-13-00-2	CALIFORNIA CITY, CA 93505	PO BOX 1689	CAMBRIA, CA 93428
214-050-14-00-5	CALIFORNIA CITY, CA 93505	2700 M ST STE 500	BAKERSFIELD, CA 93301
214-050-15-00-8	CALIFORNIA CITY, CA 93505	9127 MILLS AVE	WHITTIER, CA 90603
214-050-16-00-1	CALIFORNIA CITY, CA 93505	567 32ND AVE	SAN FRANCISCO, CA 94121
214-050-17-00-4	CALIFORNIA CITY, CA 93505	451 38TH AVE	SAN FRANCISCO, CA 94121
214-050-18-00-7	CALIFORNIA CITY, CA 93505	13312 RANCHERO RD # 430	OAK HILLS, CA 92344
214-050-19-00-0	CALIFORNIA CITY, CA 93505	415 W I ST	ONTARIO, CA 91762
214-050-20-00-2	CALIFORNIA CITY, CA 93505	930 POPLAR AVE	BOULDER, CO 80304
214-050-21-00-5	CALIFORNIA CITY, CA 93505	4470 CENTER AVE	NORCO, CA 92860
214-090-05-00-1	CALIFORNIA CITY, CA 93505	4687 MANTER CT	CASTRO VALLEY, CA 94552
214-090-06-00-4	CALIFORNIA CITY, CA 93505	15870 PARKHOUSE DR	FONTANA, CA 92336
214-090-07-00-7	CALIFORNIA CITY, CA 93505	PO BOX 463	AIEA, HI 96701
214-090-08-00-0	CALIFORNIA CITY, CA 93505	85 MAC ARTHUR ST	WAIANAE, HI 96792
214-090-09-00-3	CALIFORNIA CITY, CA 93505	1820 COURT DR	TRACY, CA 95376
214-090-10-00-5	CALIFORNIA CITY, CA 93505	5533 BOBBIE AVE	PALMDALE, CA 93551
214-090-11-00-8	CALIFORNIA CITY, CA 93505	15206 W WHITE WOOD DR	SUN CITY WEST, AZ 85375
214-090-12-00-1	CALIFORNIA CITY, CA 93505	1320 SIERRA LINDA DR	ESCONDIDO, CA 92025
214-100-01-00-1	CALIFORNIA CITY, CA 93505	4476 CORDIA CIR	COCONUT CREEK, FL 33066
214-100-02-00-4	CALIFORNIA CITY, CA 93505	253 PACKERS FALLS RD	DURHAM, NH 3824
214-100-03-00-7	CALIFORNIA CITY, CA 93505	1200 47TH AVE	SAN FRANCISCO, CA 94122
214-100-04-00-0	CALIFORNIA CITY, CA 93505	2201 SHORELINE DR UNIT 6297	ALAMEDA, CA 94501
214-100-05-00-3	CALIFORNIA CITY, CA 93505	11555 MEDLOCK BRIDGE RD STE 100	DULUTH, GA 30097
214-100-09-00-5	CALIFORNIA CITY, CA 93505	12818 BEECHFIELD DR	BAKERSFIELD, CA 93312
214-100-10-00-7	CALIFORNIA CITY, CA 93505	426 BROADWAY ST STE 205	CHICO, CA 95928
214-120-01-00-7	CALIFORNIA CITY, CA 93505	PO BOX 6009 DUBAI UAE 06009	
214-120-02-00-0	CALIFORNIA CITY, CA 93505	31649 SEA LEVEL DR	MALIBU, CA 90265
214-120-03-00-3	CALIFORNIA CITY, CA 93505	73 1147 KAHUNA AO RD	KAILUA KONA, HI 96740
214-120-04-00-6	CALIFORNIA CITY, CA 93505	37841 NOBLE CT	PALMDALE, CA 93552
214-120-05-00-9	CALIFORNIA CITY, CA 93505	1390 CARROLL AVE	SAN FRANCISCO, CA 94124
214-120-06-00-2	CALIFORNIA CITY, CA 93505	912 1ST CT	BROOKLYN, NY 11223
214-120-07-00-5	CALIFORNIA CITY, CA 93505	4900 HOPYARD RD STE 350	PLEASANTON, CA 94588
214-120-08-00-8	CALIFORNIA CITY, CA 93505	PO BOX 730481	SAN JOSE, CA 95173
214-120-09-00-1	CALIFORNIA CITY, CA 93505	2117 VISTA ENTRADA	NEWPORT BEACH, CA 92660
214-120-10-00-3	CALIFORNIA CITY, CA 93505	10104 NORMAN CT	IRVING, TX 75063

Cal City Substation 115 kV Upgrade Project
300 Foot List

214-120-11-00-6	CALIFORNIA CITY, CA 93505	8210 HIDDEN TRAIL LN	SPRING, TX 77379
214-120-12-00-9	CALIFORNIA CITY, CA 93505	2206 THAYER AVE	HAYWARD, CA 94545
214-120-13-00-2	CALIFORNIA CITY, CA 93505	8731 WHITAKER AVE	NORTHRIDGE, CA 91343
214-120-14-00-5	CALIFORNIA CITY, CA 93505	8225 OAKLEIGH RD	PARKVILLE, MD 21234
214-120-15-00-8	CALIFORNIA CITY, CA 93505	520 PINE AVE SPC 31	GOLETA, CA 93117
214-120-16-00-1	CALIFORNIA CITY, CA 93505	1510 S 6TH AVE # B	ARCADIA, CA 91006
214-120-17-00-4	CALIFORNIA CITY, CA 93505	10245 S MARYLAND PKWY UNIT 182	LAS VEGAS, NV 89183
214-120-18-00-7	CALIFORNIA CITY, CA 93505	1783 MEDINAH RD	SAN MARCOS, CA 92069
214-160-01-00-9	CALIFORNIA CITY, CA 93505	2849 FOREST LODGE RD	PEBBLE BEACH, CA 93953
214-160-02-00-2	CALIFORNIA CITY, CA 93505	9905 CEDAR ST APT 1	BELLFLOWER, CA 90706
214-160-03-00-5	CALIFORNIA CITY, CA 93505	89 POHAKUPALENA ST	WAIANAE, HI 96792
214-160-04-00-8	CALIFORNIA CITY, CA 93505	33854 HANAWALT RD	SANTA CLARITA, CA 91390
214-160-05-00-1	CALIFORNIA CITY, CA 93505	100 VETERANS PKWY # B211	BARSTOW, CA 92311
214-160-06-00-4	CALIFORNIA CITY, CA 93505	PO BOX 2005	CALIFORNIA CITY, CA 93504
214-160-07-00-7	CALIFORNIA CITY, CA 93505	13312 RANCHERO RD # 430	OAK HILLS, CA 92344
214-160-08-00-0	CALIFORNIA CITY, CA 93505	2937 AVENIDA THERESA	CARLSBAD, CA 92009
214-160-09-00-3	CALIFORNIA CITY, CA 93505	405 MISSOURI CT	REDLANDS, CA 92373
214-160-10-00-5	CALIFORNIA CITY, CA 93505	1518 11TH AVE	SAN FRANCISCO, CA 94122
214-160-11-00-8	CALIFORNIA CITY, CA 93505	3970 THE WOODS DR APT 1308	SAN JOSE, CA 95136
214-160-12-00-1	CALIFORNIA CITY, CA 93505	13312 RANCHERO RD # 430	OAK HILLS, CA 92344
214-160-13-00-4	CALIFORNIA CITY, CA 93505	10314 CAROLINA WILLOW DR	FORT MYERS, FL 33913
214-160-14-00-7	CALIFORNIA CITY, CA 93505	943 17TH AVE	HONOLULU, HI 96816
214-160-15-00-0	CALIFORNIA CITY, CA 93505	10655 S GREENWICH RD	MULVANE, KS 67110
214-160-16-00-3	CALIFORNIA CITY, CA 93505	PO BOX 1783	LA JOLLA, CA 92038
214-160-17-00-6	CALIFORNIA CITY, CA 93505	3823 RAINIER DR	HOWELL, MI 48843
214-160-18-00-9	CALIFORNIA CITY, CA 93505	1141 POMONA RD STE H	CORONA, CA 92882
214-200-01-00-0	CALIFORNIA CITY, CA 93505		
214-210-01-00-3	CALIFORNIA CITY, CA 93505		
214-210-01-00-3	CALIFORNIA CITY, CA 93505		
214-210-05-00-5	CALIFORNIA CITY, CA 93505		
214-220-01-00-6	CALIFORNIA CITY, CA 93505		
214-240-01-00-2	CA 93505	2321 THAYER ST	EVANSTON, IL 60201
214-240-02-00-5	CA 93505	5627 E CORALITE ST	LONG BEACH, CA 90808
214-240-03-00-8	CA 93505	PO BOX 2588	CALIF CITY, CA 93504
214-240-04-00-1	CA 93505	13794 W WADDELL RD STE 203	SURPRISE, AZ 85379
214-240-05-00-4	CA 93505		
214-240-06-00-7	CA 93505	2650 WEBSTER CT	SANTA CLARA, CA 95051
214-240-07-00-0	CA 93505	26622 TORREYPINES DR	NEWHALL, CA 91321
214-240-08-00-3	CA 93505	PO BOX 77247	CORONA, CA 92877
214-240-09-00-6	CA 93505	118 WOOD CREEK DR	MADISON, AL 35758
214-240-10-00-8	CA 93505	7652 FARMDALE AVE	NORTH HOLLYWOOD, CA 91605
214-240-11-00-1	CA 93505	360 IVY AVE	STOCKTON, CA 95206
214-240-14-00-0	CA 93505	2106 GRAHAM AVE	REDONDO BEACH, CA 90278
214-240-15-00-3	CA 93505	3 BAUHINIA RD	ADAMS, MA 1220
214-240-16-00-6	CA 93505	953 S 3RD ST	SAN JOSE, CA 95112
214-240-17-00-9	CA 93505	2019 N EVERGREEN ST	BURBANK, CA 91505
214-271-01-00-8	CA 93505	3009 ALA MAKAHALA PL APT 507	HONOLULU, HI 96818
214-271-02-00-1	CA 93505	3009 ALA MAKAHALA PL APT 507	HONOLULU, HI 96818

Cal City Substation 115 kV Upgrade Project
300 Foot List

214-271-03-00-4	CA 93505	9440 EAGLE VIEW WAY	GILROY, CA 95020
214-271-04-00-7	CA 93505	4000 E CAMBRIDGE AVE	VISALIA, CA 93292
214-271-07-00-6	CA 93505	541 ROYCE ST	ALTADENA, CA 91001
214-271-08-00-9	CA 93505	13038 SYCAMORE VILLAGE DR	NORWALK, CA 90650
214-271-09-00-2	CA 93505	2553 N CROSSGATE ST	ORANGE, CA 92867
214-271-10-00-4	CA 93505	9937 W CHIPMAN RD	TOLLESON, AZ 85353
214-272-01-00-5	CA 93505	2553 N CROSSGATE ST	ORANGE, CA 92867
214-272-02-00-8	CA 93505	640 REED CT	NORTHVILLE, MI 48167
214-272-03-00-1	CA 93505	14014 CARTAGE KNOLLS DR	CYPRESS, TX 77429
214-272-04-00-4	CA 93505	851 E AVE E	LANCASTER, CA 93535
214-272-05-00-7	CA 93505	840 S RANCHO DR # 4283	LAS VEGAS, NV 89106
214-272-07-00-3	CA 93505	10825 E BOSTON ST	APACHE JUNCTION, AZ 85120
214-272-08-00-6	CA 93505	2705 W 82ND PL	INGLEWOOD, CA 90305
214-272-09-00-9	CA 93505	3575 MUSTANG SPRINGS RD	PASO ROBLES, CA 93446
217-042-15-00-0	CA 93505	3825 ORANGE WAY	OCEANSIDE, CA 92057
217-042-16-00-3	CA 93505	8600 HIERBA RD	AGUA DULCE, CA 91390
217-042-17-00-6	CA 93505	11081 CORONEL RD	SANTA ANA, CA 92705
217-042-18-00-9	CA 93505	1416 9TH ST STE 1206	SACRAMENTO, CA 95814
217-042-19-00-2	CA 93505	5757 OWENSMOUTH AVE UNIT 5	WOODLAND HILLS, CA 91367
217-042-20-00-4	CA 93505	6221 BOX SPRINGS BLVD	RIVERSIDE, CA 92507
217-042-21-00-7	CA 93505	4067 MISSION INN AVE	RIVERSIDE, CA 92501
217-042-24-00-6	CA 93505	6221 BOX SPRINGS BLVD	RIVERSIDE, CA 92507
217-042-25-00-9	CA 93505	2700 M ST STE 450	BAKERSFIELD, CA 93301
217-042-26-00-2	CA 93505	4067 MISSION INN AVE	RIVERSIDE, CA 92501
217-043-01-00-6	CA 93505	28850 TOPSFIELD CT	TEMECULA, CA 92591
217-043-02-00-9	CA 93505	28850 TOPSFIELD CT	TEMECULA, CA 92591
217-051-11-00-4	CA 93505	PO BOX 4896	HAGATNA, GU 96932
217-051-12-00-7	CA 93505	6439 E CAMINO DE LOS RANCHOS	SCOTTSDALE, AZ 85254
217-051-13-00-0	CA 93505	7741 AMPERE AVE	NORTH HOLLYWOOD, CA 91605
217-051-14-00-3	CA 93505	6221 BOX SPRINGS BLVD	RIVERSIDE, CA 92507
217-051-21-00-3	CA 93505	46 AUNA ST	KANEOHE, HI 96744
217-051-22-00-6	CA 93505	1552 THURSTON AVE APT 3	HONOLULU, HI 96822
217-051-23-00-9	CA 93505	6221 BOX SPRINGS BLVD	RIVERSIDE, CA 92507
217-051-24-00-2	CA 93505		
217-052-01-00-2	CA 93505	6047 MISSION BLVD	RIVERSIDE, CA 92509
217-052-02-00-5	CA 93505	2700 M ST STE 500	BAKERSFIELD, CA 93301
217-052-03-00-8	CA 93505	468 N CAMDEN DR # 2	BEVERLY HILLS, CA 90210
217-052-04-00-1	CA 93505	4067 MISSION INN AVE	RIVERSIDE, CA 92501
217-052-05-00-4	CA 93505	432 ENA RD RM 204	HONOLULU, HI 96815
217-052-06-00-7	CA 93505	PO BOX 882025	SAN DIEGO, CA 92168
217-052-07-00-0	CA 93505	4067 MISSION INN AVE	RIVERSIDE, CA 92501
217-052-08-00-3	CA 93505	6047 MISSION BLVD	RIVERSIDE, CA 92509
219-064-01-00-3	CA	19671 SURFBREAKER LN	HUNTINGTN BCH, CA 92648
219-064-02-00-6	CA	13312 RANCHERO RD # 430	OAK HILLS, CA 92344
219-064-03-00-9	CA	11 BROOK RD	STRAFFORD, VT 5072
219-064-04-00-2	CA	14500 ROSCOE BLVD STE 400	PANORAMA CITY, CA 91402
219-064-05-00-5	CA	PO BOX 1350	TEHACHAPI, CA 93581
219-064-06-00-8	CA	PO BOX 3051	ONTARIO, CA 91761

Cal City Substation 115 kV Upgrade Project
300 Foot List

219-064-07-00-1	CA	19314 LONG HAVEN DR	CYPRESS, TX 77433
219-064-08-00-4	CA	PO BOX 400996	HESPERIA, CA 92340
219-065-01-00-0	CA	1611 BLAZING STAR DR	HACIENDA HTS, CA 91745
219-065-02-00-3	CA	712 GREENBRIAR DR	KELLER, TX 76248
219-065-03-00-6	CA	PO BOX 1510	LA MIRADA, CA 90637
219-065-04-00-9	CA	119 ESTRELLA	TUSTIN, CA 92780
219-065-05-00-2	CA	15000 MAYALL ST	MISSION HILLS, CA 91345
219-065-06-00-5	CA	1441 HOMEWOOD RD APT 96I	SEAL BEACH, CA 90740
219-065-07-00-8	CA	11189 SW 78TH AVE	PINECREST, FL 33156
219-065-08-00-1	CA	806 SAINT VINCENT	IRVINE, CA 92618
219-081-02-00-1	CA	322 KAWAINUI ST	KAILUA, HI 96734
219-081-03-00-4	CA	2829 TOWNSGATE RD STE 100	WESTLAKE VILLAGE, CA 91361
219-081-04-00-7	CA	3909 LEONA ST	SAN MATEO, CA 94403
219-081-05-00-0	CA	480 BENVENUE AVE	LOS ALTOS, CA 94024
219-082-08-00-6	CA	1005 SUFFOLK PARK RD	GARLAND, TX 75040
219-082-09-00-9	CA	14441 85TH ST SW	BOWMAN, ND 58623
219-082-10-00-1	CA	29509 SPRINGSIDE DR	MENIFEE, CA 92584
219-083-01-00-2	CA	16399 SALINAS ST	VICTORVILLE, CA 92394
219-083-02-00-5	CA	8165 FERWOOD AVE	CALIFORNIA CITY, CA 93505
219-083-03-00-8	CA	2320 STANLEY AVE	SIGNAL HILL, CA 90755
219-083-04-00-1	CA	2320 STANLEY AVE	SIGNAL HILL, CA 90755
219-083-05-00-4	CA	8200 HAMPTON OAK CT	MC LEAN, VA 22102
219-083-06-00-7	CA	8200 HAMPTON OAK CT	MC LEAN, VA 22102
219-083-07-00-0	CA	94 1473 WAIPIO UKA ST # I105	WAIPAHU, HI 96797
229-010-29-00-5	CA	6562 BIANCA AVE	VAN NUYS, CA 91406
229-010-30-00-7	CA	7728 LANKERSHIM BLVD	N HOLLYWOOD, CA 91605
229-010-31-00-0	CA	299 SCHOOL HOUSE LN	WOODSTOCK, VA 22664
229-010-32-00-3	CA	36800 WILDWOOD CANYON RD	YUCAIPA, CA 92399
229-010-34-00-9	CA	299 SCHOOL HOUSE LN	WOODSTOCK, VA 22664
229-010-35-00-2	CA	299 SCHOOL HOUSE LN	WOODSTOCK, VA 22664
229-010-39-00-4	CA	3956 KENWAY AVE	VIEW PARK, CA 90008
229-010-40-00-6	CA	PO BOX 451801	LOS ANGELES, CA 90045
229-020-06-00-1	CA	27550 BARONI RD	MENIFEE, CA 92585
229-020-24-00-3	CA	1211 1 2 E HARVARD BL #B # B	SANTA PAULA, CA 93060
229-020-28-00-5	CA	2608 E MCKITTRICK PL	BREA, CA 92821
229-020-32-00-6	CA	PO BOX 56867	SHERMAN OAKS, CA 91413
229-020-33-00-9	CA	8757 CANBY AVE APT 301	NORTHRIDGE, CA 91325
229-020-34-00-2	CA	4835 ANDASOL AVE	ENCINO, CA 91316
229-020-35-00-5	CA	2244 WALNUT GROVE AVE	ROSEMead, CA 91770
229-020-36-00-8	CA	2 INNOVATION WAY # 2ND	POMONA, CA 91768
229-020-37-00-1	CA	4835 ANDASOL AVE	ENCINO, CA 91316
229-020-38-00-4	CA	2608 E MCKITTRICK PL	BREA, CA 92821
229-020-39-00-7	CA	PO BOX 41895	BAKERSFIELD, CA 93384
229-020-49-00-6	CA	413 TYLER RD	MERCED, CA 95341
230-030-12-00-1	16520 HILLCREST AVE	NORTH EDWARDS, CA 93523	SALT LAKE CITY, UT 84150
230-030-45-00-7	13993 CLAYMINE RD	NORTH EDWARDS, CA 93523	SANTA CRUZ, CA 95060
230-030-46-00-0		NORTH EDWARDS, CA 93523	SEATTLE, WA 98125
230-040-06-00-7		NORTH EDWARDS, CA 93523	SIMI VALLEY, CA 93065

Cal City Substation 115 kV Upgrade Project
300 Foot List

230-040-07-00-0		NORTH EDWARDS, CA 93523	11661 SAN VICENTE BLVD STE 410	LOS ANGELES, CA 90049
230-040-17-00-9		NORTH EDWARDS, CA 93523	42844 19TH ST W	LANCASTER, CA 93534
230-040-34-00-8		NORTH EDWARDS, CA 93523	PO BOX 3176	LANCASTER, CA 93586
230-040-35-00-1		NORTH EDWARDS, CA 93523		
230-050-01-01-4		CA 93523	5142 CLARETON DR STE 240	AGOURA HILLS, CA 91301
230-091-01-00-4		CA 93523	8040 NARDIAN WAY	LOS ANGELES, CA 90045
230-091-12-00-6		CA 93523	3315 DESCANSO AVE	SAN MARCOS, CA 92078
230-091-13-00-9		CA 93523	PO BOX 40008	PASADENA, CA 91114
230-091-14-00-2		CA 93523	4602 ETHEL AVE	SHERMAN OAKS, CA 91423
230-091-15-00-5		CA 93523	10584 GRAMERCY PL	RIVERSIDE, CA 92505
230-091-16-00-8		CA 93523	3409 BRONSON ST	SAN BERNARDINO, CA 92407
230-091-17-00-1		CA 93523	3409 BRONSON ST	SAN BERNARDINO, CA 92407
230-091-23-00-8		CA 93523	14265 ENGLISH SETTER ST	EASTVALE, CA 92880
230-111-01-00-9	16977 HILLCREST AVE	NORTH EDWARDS, CA 93523	16977 HILLCREST AVE	EDWARDS, CA 93523
230-111-02-00-2		NORTH EDWARDS, CA 93523	27446 CHERRY CREEK DR	VALENCIA, CA 91354
230-111-03-00-5	16923 HILLCREST AVE	NORTH EDWARDS, CA 93523	27446 CHERRY CREEK DR	VALENCIA, CA 91354
230-111-04-00-8	16905 HILLCREST AVE	NORTH EDWARDS, CA 93523	16905 HILLCREST AVE	EDWARDS, CA 93523
230-111-05-00-1		NORTH EDWARDS, CA 93523	16905 HILLCREST AVE	EDWARDS, CA 93523
230-111-06-00-4	16835 HILLCREST AVE	NORTH EDWARDS, CA 93523	PO BOX 2295	ROSAMOND, CA 93560
230-200-01-00-8		NORTH EDWARDS, CA 93523	3740 BARMOND AVE	RICHMOND VANCOUVE,
230-200-02-00-1		NORTH EDWARDS, CA 93523	10826 7TH AVE	HESPERIA, CA 92345
230-200-03-00-4		NORTH EDWARDS, CA 93523	621 32ND ST APT 37	BELLINGHAM, WA 98225
230-200-04-00-7		NORTH EDWARDS, CA 93523	42 PETRINI CIR	NEEDHAM, MA 2492
230-200-06-00-3		NORTH EDWARDS, CA 93523	12525 TREERANCH RD	OJAI, CA 93023
230-200-07-00-6		NORTH EDWARDS, CA 93523	6206 FLICKERTAIL DR	BISMARCK, ND 58503
230-200-08-00-9		NORTH EDWARDS, CA 93523	3338 LA MESA DR APT 6	SAN CARLOS, CA 94070
230-200-29-00-0		NORTH EDWARDS, CA 93523	3976 ALBRIGHT AVE	LOS ANGELES, CA 90066
230-200-37-00-3		NORTH EDWARDS, CA 93523	13894 SW AUTUMN RIDGE TRL	PORTLAND, OR 97267
230-200-51-00-3		NORTH EDWARDS, CA 93523	51 KINGS LAKE BLVD	DEFUNIAK SPRINGS, FL 32433
230-200-52-00-6		NORTH EDWARDS, CA 93523	EDMONTON ALBERTA CANADA T5H 0A8	
230-200-62-00-5		NORTH EDWARDS, CA 93523	23962 EL MIRAGE AVE	LAGUNA NIGUEL, CA 92677
230-200-63-00-8		NORTH EDWARDS, CA 93523	68579 VEGA RD	CATHEDRAL CITY, CA 92234
232-051-07-00-4		BORON, CA 93516	1050 9TH ST	HERMOSA BEACH, CA 90254
232-051-12-00-8		BORON, CA 93516	2006 OLD HIGHWAY 395	FALLBROOK, CA 92028
232-051-13-00-1		BORON, CA 93516	4700 W DAYBREAK PKWY	SOUTH JORDAN, UT 84009
232-051-14-00-4		BORON, CA 93516	4700 W DAYBREAK PKWY	SOUTH JORDAN, UT 84009
232-051-14-00-4		BORON, CA 93516	4700 W DAYBREAK PKWY	SOUTH JORDAN, UT 84009
232-051-21-00-4		BORON, CA 93516	7 LAVENDER CT	PASCO, WA 99301
232-051-22-00-7		BORON, CA 93516	PO BOX 26092	ANAHEIM, CA 92825
232-051-23-00-0		BORON, CA 93516	16370 WHITE GOLD CT	RIVERSIDE, CA 92504
232-051-24-00-3		BORON, CA 93516	420 19TH ST	RICHMOND, CA 94801
232-051-25-00-6		BORON, CA 93516	159079 W DEANNE DR	WADDELL, AZ 85355
232-051-26-00-9		BORON, CA 93516	9001 N 87TH PL	SCOTTSDALE, AZ 85258
232-051-28-00-5		BORON, CA 93516	4700 W DAYBREAK PKWY	SOUTH JORDAN, UT 84009
232-060-04-00-1		BORON, CA 93516	6505 LACONA ST	FORESTVILLE, MD 20747
232-060-06-00-7		BORON, CA 93516	195 41ST ST # 1114	OAKLAND, CA 94611
232-060-07-00-0		BORON, CA 93516	5328 VIA JACINTO	THOUSAND OAKS, CA 91320
232-060-08-00-3		BORON, CA 93516	3804 MARWICK AVE	LONG BEACH, CA 90808

Cal City Substation 115 kV Upgrade Project
300 Foot List

232-060-31-00-9	BORON, CA 93516	19620 RATHBONE CIR	MONUMENT, CO 80132
232-060-32-00-2	BORON, CA 93516	40035 BUCKWOOD WAY	MURRIETA, CA 92562
232-060-34-00-8	BORON, CA 93516	27586 SYLVIA AVE	ROMOLAND, CA 92585
232-060-35-00-1	BORON, CA 93516	PO BOX 2208	BIG BEAR CITY, CA 92314
232-071-01-00-2	BORON, CA 93516	20952 MONARCH LN	HUNTINGTON BEACH, CA 92646
232-071-02-00-5	BORON, CA 93516	51 GEYSER RDG	GEYSERVILLE, CA 95441
232-071-03-00-8	BORON, CA 93516	3216 RIKKARD DR	THOUSAND OAKS, CA 91362
232-071-04-00-1	BORON, CA 93516	PO BOX 1892	APTOS, CA 95001
232-071-07-00-0	BORON, CA 93516	2493 SAINT JOHNS LN	MELBOURNE, FL 32935
232-071-08-00-3	BORON, CA 93516	PO BOX 36	WOODLAND HILLS, CA 91365
232-071-09-00-6	BORON, CA 93516	2404 PANORAMA LN	ROSAMOND, CA 93560
232-071-10-00-8	BORON, CA 93516	8051 E MAPLEWOOD AVE	GREENWOOD VLG, CO 80111
232-071-11-00-1	BORON, CA 93516	18600 S NEW HAMPSHIRE AVE	GARDENA, CA 90248
232-071-12-00-4	BORON, CA 93516	21250 CALIFA ST STE 113	WOODLAND HILLS, CA 91367
232-071-13-00-7	BORON, CA 93516	19846 KENNEBEC WAY	CALDWELL, ID 83605
232-071-14-00-0	BORON, CA 93516	4869 S DESERT SUNSET DR	GREEN VALLEY, AZ 85622
232-071-15-00-3	BORON, CA 93516	5305 CORNERSTONE DR	MCKINNEY, TX 75070
232-071-16-00-6	BORON, CA 93516	PO BOX 1510	LA MIRADA, CA 90637
232-071-23-00-6	BORON, CA 93516	10401 VENICE BLVD # 283	LOS ANGELES, CA 90034
232-071-24-00-9	BORON, CA 93516	7248 FOXCROFT ST	RIVERSIDE, CA 92506
232-071-25-00-2	BORON, CA 93516	555 W 5TH ST STE 4000	LOS ANGELES, CA 90013
232-072-05-00-1	14729 GEPHART RD	PO BOX 6333	MAGNA, UT 84044
232-072-16-00-3	14671 GEPHART RD	4700 W DAYBREAK PKWY	SOUTH JORDAN, UT 84009
232-072-29-00-1	BORON, CA 93516	4700 W DAYBREAK PKWY	SOUTH JORDAN, UT 84009
232-081-02-00-8	CA 93516		
232-081-04-00-4	CA 93516	466 FOOTHILL BLVD # 317	LA CANADA FLINTRIDGE, CA 91011
232-081-05-00-7	CA 93516	12200 DEL ORO ST	BORON, CA 93516
232-081-05-00-7	CA 93516	12200 DEL ORO ST	BORON, CA 93516
232-081-07-00-3	CA 93516	PO BOX 3176	LANCASTER, CA 93586
232-081-12-00-7	CA 93516		
232-081-13-00-0	CA 93516	2244 WALNUT GROVE AVE	ROSEMEAD, CA 91770
232-081-15-00-6	CA 93516	4700 W DAYBREAK PKWY	SOUTH JORDAN, UT 84009
232-082-14-00-0	CA 93516	PO BOX 3176	LANCASTER, CA 93586
232-082-15-00-3	CA 93516		
232-121-05-00-8	CA 93516	PO BOX 252	WRIGHTWOOD, CA 92397
232-121-06-00-1	CA 93516	2549 EASTBLUFF DR	NEWPORT BEACH, CA 92660
232-121-07-00-4	CA 93516	8357 BOISE ST	VENTURA, CA 93004
232-220-13-00-3	BORON, CA 93516	4700 W DAYBREAK PKWY	SOUTH JORDAN, UT 84009
232-220-15-00-9	BORON, CA 93516	4700 W DAYBREAK PKWY	SOUTH JORDAN, UT 84009
232-220-16-00-2	BORON, CA 93516	4700 W DAYBREAK PKWY	SOUTH JORDAN, UT 84009
232-220-30-00-2	BORON, CA 93516	4700 W DAYBREAK PKWY	SOUTH JORDAN, UT 84009
232-220-31-00-5	BORON, CA 93516		
232-220-34-00-4	BORON, CA 93516		
232-220-37-00-3	BORON, CA 93516	1102 VIA HISPANO	NEWBURY PARK, CA 91320
232-220-37-00-3	BORON, CA 93516	1102 VIA HISPANO	NEWBURY PARK, CA 91320
232-352-06-00-5	CA	13311 TWIN HILLS DR APT 55F	SEAL BEACH, CA 90740
232-352-07-00-8	CA	3019 EL MONTE AVE	OAKLAND, CA 94605
232-352-08-00-1	CA	15346 SW ROUNDTREE DR	TIGARD, OR 97223

Cal City Substation 115 kV Upgrade Project
300 Foot List

232-352-09-00-4	CA	1721 BERNADETTE ST	OXNARD, CA 93030
232-353-01-00-7	CA	1044 N PASS AVE	BURBANK, CA 91505
232-353-02-00-0	CA	465 LA CORSO CIR	WALNUT CREEK, CA 94598
232-353-03-00-3	CA	23201 MILL CREEK DR FL 3	LAGUNA HILLS, CA 92653
232-353-04-00-6	CA	23201 MILL CREEK DR FL 3	LAGUNA HILLS, CA 92653
232-361-01-00-6	CA	3016 BONITA WOODS DR	BONITA, CA 91902
232-361-02-00-9	CA	3564 EVENING CANYON RD	OCEANSIDE, CA 92056
232-361-03-00-2	CA	23201 MILL CREEK DR FL 3	LAGUNA HILLS, CA 92653
232-361-04-00-5	CA	9 MONARCH	IRVINE, CA 92604
232-361-05-00-8	CA	581 SISKIN PL	SIMI VALLEY, CA 93065
232-361-06-00-1	CA	23201 MILL CREEK DR FL 3	LAGUNA HILLS, CA 92653
232-361-06-00-1	CA	23201 MILL CREEK DR FL 3	LAGUNA HILLS, CA 92653
232-400-01-00-0	CA	19351 HICKORY LN	HUNTINGTON BEACH, CA 92646
232-400-02-00-3	CA	4602 ETHEL AVE	SHERMAN OAKS, CA 91423
232-400-03-00-6	3219 GULF ST SPC 3	BAKERSFIELD, CA 93308	
232-400-05-00-2	CA	3895 N 3482 E KIMBERLY	
232-400-37-00-5	CA	1450 KEARNEY ST	SAINT HELENA, CA 94574
232-400-38-00-8	CA	PO BOX 4276	ORANGE, CA 92863
233-053-38-00-5	CA	1004 BELL AVE	LOMPOC, CA 93436
233-101-03-00-3	CA	PO BOX 7663	LAGUNA NIGUEL, CA 92607
233-101-05-00-9	NORTH EDWARDS, CA 93523	4700 W DAYBREAK PKWY	SOUTH JORDAN, UT 84009
233-101-06-00-2	NORTH EDWARDS, CA 93523	2170 SAINT FRANCIS DR	PALO ALTO, CA 94303
233-101-07-00-5	NORTH EDWARDS, CA 93523	821 GEORGINA AVE	SANTA MONICA, CA 90402
233-101-13-00-2	NORTH EDWARDS, CA 93523	4700 W DAYBREAK PKWY	SOUTH JORDAN, UT 84009
233-101-16-00-1	NORTH EDWARDS, CA 93523	4700 W DAYBREAK PKWY	SOUTH JORDAN, UT 84009
233-101-18-00-7	BORON, CA 93523	74410 PEPPERGRASS ST	PALM DESERT, CA 92260
233-101-20-00-2	BORON, CA 93523	PO BOX 1121	NORTH EDWARDS, CA 93523
233-101-24-00-4	14054 FLINT ST	PO BOX 1121	NORTH EDWARDS, CA 93523
233-101-27-00-3	NORTH EDWARDS, CA 93523	36153 SIERRA HWY	PALMDALE, CA 93550
233-120-19-00-9	NORTH EDWARDS, CA 93523	7720 NE HIGHWAY 99 # D626	VANCOUVER, WA 98665
233-130-05-00-1	CA 93523	554 E 25TH PL	YUMA, AZ 85365
233-130-06-00-4	CA 93523	2109 PULLMAN LN	REDONDO BEACH, CA 90278
233-130-18-00-9	CA 93523	1208 MACKAY LN	REDONDO BEACH, CA 90278
233-130-19-00-2	CA 93523	1001 BRIDGEWAY # 620	SAUSALITO, CA 94965
233-130-34-00-5	CA 93523	2132 S BUNDY DR	FRESNO, CA 93727
233-130-36-00-1	CA 93523	2432 PINE KNOLL DR UNIT 4	WALNUT CREEK, CA 94595
233-130-38-00-7	CA 93523	42844 19TH ST W	LANCASTER, CA 93534
233-130-40-00-2	CA 93523	PO BOX 3930	DANA POINT, CA 92629
233-140-09-00-6	CA 93523	11325 BARHARBOR WAY	KNOXVILLE, TN 37934
233-140-10-00-8	CA 93523	1898 LEMON GROVE ST	HENDERSON, NV 89052
233-140-11-00-1	CA 93523	PO BOX 1472	DEWEY, AZ 86327
233-140-27-00-8	CA 93523	PO BOX 1472	DEWEY, AZ 86327
233-140-28-00-1	CA 93523	983 OAKDALE ST	CORONA, CA 92878
233-140-38-00-0	CA 93523	PO BOX 7445	NORTHRIDGE, CA 91327
233-140-46-00-3	CA 93523	12231 CHAPMAN AVE APT 2	GARDEN GROVE, CA 92840
233-140-47-00-6	CA 93523	10401 VENICE BLVD # 283	LOS ANGELES, CA 90034
233-140-49-00-2	CA 93523	2836 HYDRA DR	LOVELAND, CO 80537
233-150-02-00-8	CA 93523	PO BOX 36	WOODLAND HILLS, CA 91365
		17553 GILMORE ST	VAN NUYS, CA 91406

Cal City Substation 115 kV Upgrade Project
300 Foot List

233-150-03-00-1	CA 93523	17553 GILMORE ST	VAN NUYS, CA 91406
233-150-04-00-4	CA 93523	455 E 3RD ST APT 807	LOS ANGELES, CA 90013
233-150-05-00-7	CA 93523	2039 W 182ND ST APT B	TORRANCE, CA 90504
233-150-06-00-0	CA 93523	4700 W DAYBREAK PKWY	SOUTH JORDAN, UT 84009
233-150-11-00-4	CA 93523	1903 RALPH AVE	STOCKTON, CA 95206
233-150-12-00-7	CA 93523	PO BOX 4515	DIAMOND BAR, CA 91765
233-150-15-00-6	CA 93523	3466 TICE CREEK DR APT 1	WALNUT CREEK, CA 94595
233-150-21-00-3	CA 93523	1038 S ARDMORE AVE APT 105	LOS ANGELES, CA 90006
233-164-07-00-4	CA 93523		
233-231-08-00-6	CA 93523	4700 W DAYBREAK PKWY	SOUTH JORDAN, UT 84009
233-240-04-00-0	NORTH EDWARDS, CA 93523	936 S CALIFORNIA ST	SAN GABRIEL, CA 91776
233-240-15-00-2	NORTH EDWARDS, CA 93523	1903 RALPH AVE	STOCKTON, CA 95206
233-340-01-00-0	NORTH EDWARDS, CA 93523	1119 ALDEN CT	HOLLAND, MI 49423
233-340-02-00-3	NORTH EDWARDS, CA 93523	509 ANDOVER DR	BURBANK, CA 91504
233-340-03-00-6	NORTH EDWARDS, CA 93523	4700 W DAYBREAK PKWY	SOUTH JORDAN, UT 84009
233-340-10-00-6	NORTH EDWARDS, CA 93523		
233-340-10-00-6	NORTH EDWARDS, CA 93523		
233-340-11-00-9	NORTH EDWARDS, CA 93523	14932 GREENLEAF ST	SHERMAN OAKS, CA 91403
233-340-12-00-2	NORTH EDWARDS, CA 93523	14932 GREENLEAF ST	SHERMAN OAKS, CA 91403
233-340-13-00-5	NORTH EDWARDS, CA 93523	PO BOX 961039	FORT WORTH, TX 76161
233-350-01-00-3	NORTH EDWARDS, CA 93523	509 ANDOVER DR	BURBANK, CA 91504
233-373-34-00-6	BORON, CA 93523	27869 LONGHILL DR	RANCHO PALOS VERDES, CA 90275
233-373-35-00-9	BORON, CA 93523	255 SAN JOAQUIN ST	LAGUNA BEACH, CA 92651
233-373-36-00-2	BORON, CA 93523	15900 KENNEDY RD	LOS GATOS, CA 95032
233-374-25-00-7	BORON, CA 93523	7271 PARAMOUNT BLVD	PICO RIVERA, CA 90660
233-374-25-00-7	BORON, CA 93523	7271 PARAMOUNT BLVD	PICO RIVERA, CA 90660
233-463-35-01-4	CA 93523	8505 BRUCE AVE	RIVERSIDE, CA 92503
233-463-37-00-1	CA 93523	1872 HOLLY TREE LN	SANTA ANA, CA 92705
233-463-38-00-4	CA 93523	5240 ZELZAH AVE APT 203	ENCINO, CA 91316
233-463-39-00-7	CA 93523	7243 ALAMEDA AVE	GOLETA, CA 93117
233-470-07-00-6	NORTH EDWARDS, CA 93523	1119 ALDEN CT	HOLLAND, MI 49423
233-470-25-00-8	NORTH EDWARDS, CA 93523	5810 CINNAMON DR	PRESCOTT, AZ 86305
233-470-27-00-4	NORTH EDWARDS, CA 93523	26 HATHAWAY RD	LEXINGTON, MA 2420
233-470-29-00-0	NORTH EDWARDS, CA 93523	1119 ALDEN CT	HOLLAND, MI 49423
233-470-30-00-2	NORTH EDWARDS, CA 93523	1060 E 19TH ST	LONG BEACH, CA 90806
233-470-38-00-6	NORTH EDWARDS, CA 93523	71 ALAMEDA AVE	HALF MOON BAY, CA 94019
233-470-40-00-1	NORTH EDWARDS, CA 93523	404 N RIVERWOOD CIR	BRANDON, SD 57005
233-470-41-00-4	NORTH EDWARDS, CA 93523	4433 MCNAB AVE	LAKEWOOD, CA 90713
233-470-47-00-2	NORTH EDWARDS, CA 93523	1124 BACON WAY	LAFAYETTE, CA 94549
233-470-49-00-8	NORTH EDWARDS, CA 93523	531 TOWERING VISTA PL	HENDERSON, NV 89012
233-470-50-00-0	NORTH EDWARDS, CA 93523	49170 ARROYO WAY	AGUANGA, CA 92536
233-490-05-00-6	EDWARDS, CA 93523	1060 E 19TH ST	LONG BEACH, CA 90806
233-490-06-00-9	EDWARDS, CA 93523	678 PALISADES DR	PACIFIC PALISADES, CA 90272
233-490-07-00-2	EDWARDS, CA 93523	678 PALISADES DR	PACIFIC PALISADES, CA 90272
233-490-09-00-8	EDWARDS, CA 93523	678 PALISADES DR	PACIFIC PALISADES, CA 90272
233-490-10-00-0	EDWARDS, CA 93523	678 PALISADES DR	PACIFIC PALISADES, CA 90272
233-490-11-00-3	EDWARDS, CA 93523	678 PALISADES DR	PACIFIC PALISADES, CA 90272
233-490-12-00-6	EDWARDS, CA 93523	678 PALISADES DR	PACIFIC PALISADES, CA 90272

Cal City Substation 115 kV Upgrade Project
300 Foot List

233-490-21-00-2		EDWARDS, CA 93523	509 ANDOVER DR	BURBANK, CA 91504
233-490-22-01-4		EDWARDS, CA 93523	1035 MYRTLE WAY	SAN DIEGO, CA 92103
233-490-23-00-8		EDWARDS, CA 93523	2901 BEAVER VALLEY RD	PORT LUDLOW, WA 98365
233-490-24-00-1		EDWARDS, CA 93523	15920 SILVER SPRINGS DR	CHINO HILLS, CA 91709
233-490-26-00-7		EDWARDS, CA 93523	22455 HARTLAND ST	WEST HILLS, CA 91307
233-490-28-00-3		EDWARDS, CA 93523	4516 IROQUOIS AVE	LAKEWOOD, CA 90713
233-490-29-00-6		EDWARDS, CA 93523	8508 E CANYON VISTA DR	ANAHEIM, CA 92808
233-490-31-00-1		EDWARDS, CA 93523	5574 GREENOAK DR	SAN JOSE, CA 95129
233-490-41-00-0		EDWARDS, CA 93523	19772 AIRWAY BLVD	RIVERSIDE, CA 92505
233-490-42-00-3		EDWARDS, CA 93523	509 ANDOVER DR	BURBANK, CA 91504
233-490-43-00-6		EDWARDS, CA 93523	509 ANDOVER DR	BURBANK, CA 91504
233-490-44-00-9		EDWARDS, CA 93523	509 ANDOVER DR	BURBANK, CA 91504
233-490-45-00-2		EDWARDS, CA 93523	1053 GLENOAK DR	COVINA, CA 91724
233-490-46-00-5		EDWARDS, CA 93523	25 SERPENTINE PL	ONSET, MA 2558
233-490-47-00-8		EDWARDS, CA 93523	560 BORANDA CT	MOUNTAIN VIEW, CA 94040
233-490-48-00-1		EDWARDS, CA 93523	10622 BEACON AVE	GARDEN GROVE, CA 92843
233-490-50-00-6		EDWARDS, CA 93523	526 S WOODSTOCK DR	PUEBLO, CO 81007
233-490-51-00-9		EDWARDS, CA 93523	1352 KNOLL DR	OCEANSIDE, CA 92054
233-490-61-00-8		NORTH EDWARDS, CA 93523	14637 CASTLE BUTTE RD	EDWARDS, CA 93523
233-490-62-00-1	14637 CASTLE BUTTE RD	NORTH EDWARDS, CA 93523	14637 CASTLE BUTTE RD	NORTH EDWARDS, CA 93523
233-522-02-00-9		CA 93523	1673 CASA MILA DR UNIT 3	CHULA VISTA, CA 91913
233-522-25-00-6		CA 93523	17601 BURKWOOD CIR	YORBA LINDA, CA 92886
233-522-26-00-9		CA 93523	1211 E RADBARD ST	CARSON, CA 90746
233-522-27-00-2		CA 93523	21794 W 123RD TER	OLATHE, KS 66061
233-522-28-00-5		CA 93523	21794 W 123RD TER	OLATHE, KS 66061
233-522-29-00-8		CA 93523	17601 BURKWOOD CIR	YORBA LINDA, CA 92886
233-522-30-00-0		CA 93523	17601 BURKWOOD CIR	YORBA LINDA, CA 92886
233-522-31-00-3		CA 93523	17601 BURKWOOD CIR	YORBA LINDA, CA 92886
233-522-32-00-6		CA 93523	17601 BURKWOOD CIR	YORBA LINDA, CA 92886
233-550-06-00-6		CA 93523	PO BOX 3488	LAKEWOOD, CA 90711
233-550-07-00-9		CA 93523	PO BOX 2411	LA HABRA, CA 90632
233-550-08-00-2		CA 93523	PO BOX 293	NORTH HOLLYWOOD, CA 91603
233-550-09-00-5		CA 93523	11 ROAMER STREET	AUSTRILA XX,
233-550-22-00-2		CA 93523	13348 LAMEL ST	NORTH EDWARDS, CA 93523
233-550-23-00-5		CA 93523	13348 LAMEL ST	NORTH EDWARDS, CA 93523
233-550-24-00-8		CA 93523	13348 LAMEL ST	NORTH EDWARDS, CA 93523
234-031-13-00-9		NORTH EDWARDS, CA 93523	4050 WILLOWCREST AVE	STUDIO CITY, CA 91604
234-031-23-00-8		NORTH EDWARDS, CA 93523	PO BOX 654	BONITA, CA 91908
234-032-31-00-8		NORTH EDWARDS, CA 93523		
234-061-11-00-2		NORTH EDWARDS, CA 93523		
234-061-11-00-2		NORTH EDWARDS, CA 93523		
234-061-11-00-2		NORTH EDWARDS, CA 93523		
234-061-11-00-2		NORTH EDWARDS, CA 93523		
234-061-28-00-2	12591 MUROC RD	NORTH EDWARDS, CA 93523		
234-300-07-00-3		CA	6717 BESTWOOD CT	SAN DIEGO, CA 92119
234-300-08-00-6		CA	1053 GLENOAK DR	COVINA, CA 91724
234-300-09-00-9		CA	1141 POMONA RD STE H	CORONA, CA 92882
234-300-10-00-1		CA	5700 LOGAN ST	BAKERSFIELD, CA 93308

Cal City Substation 115 kV Upgrade Project
300 Foot List

234-300-24-00-2	CA	8835 E SUNNYSIDE RD	COEUR D ALENE, ID 83814
234-300-25-00-5	CA	10009 PLAZA DE ORO DR	OAKDALE, CA 95361
234-300-26-00-8	CA	10481 PRATO ST	WELLINGTON, FL 33414
234-300-34-00-1	CA	1869 E SMOKE TREE RD	GILBERT, AZ 85296
234-310-07-00-6	CA	23586 CALABASAS RD # 201	WINNETKA, CA 91306
234-310-08-00-9	CA	1141 POMONA RD STE H	CORONA, CA 92882
234-310-09-00-2	CA	72 BRAZIL RD	SEQUIM, WA 98382
234-310-10-00-4	CA	17440 VISTA ST	HESPERIA, CA 92345
234-310-23-00-2	CA	15338 SEQUOIA GROVE AVE	BAKERSFIELD, CA 93314
234-310-24-00-5	CA	PO BOX 16525	BEVERLY HILLS, CA 90209
234-310-25-00-8	CA	989 S GOLDA AVE	SAINT GEORGE, UT 84790
234-310-26-01-0	CA	158 ELKINS PL	ARCADIA, CA 91006
234-330-07-00-2	CA	9187 CROCUS AVE	FOUNTAIN VLY, CA 92708
234-330-08-00-5	CA	1048 N LEAF AVE	COVINA, CA 91722
234-330-09-00-8	CA	2949 E NIGHTHAWK WAY	PHOENIX, AZ 85048
234-330-10-00-0	CA	2634 LA PALOMA CIR	THOUSAND OAKS, CA 91360
234-330-11-00-3	CA	21569 LANE ST	PERRIS, CA 92570
234-330-21-00-2	CA	21 CONSERVANCY	IRVINE, CA 92618
234-330-23-00-8	CA	1624 BIRDSONG PL	EL CAJON, CA 92021
234-330-24-00-1	CA	PO BOX 305	BROOKINGS, OR 97415
234-330-25-00-4	CA	15520 NICKENS RD	SHAWNEE, OK 74801
234-330-26-00-7	CA	19301 OLYMPIA ST	NORTHRIDGE, CA 91326
234-330-27-00-0	CA	2 BERRYWOOD LN	IRVINE, CA 92620
234-330-28-00-3	CA	15430 E PICKETT CT	GILBERT, AZ 85298
234-330-29-00-6	CA	3701 VERONICA AVE	PERRIS, CA 92571
234-330-30-00-8	CA	339 21ST PL	SANTA MONICA, CA 90402
234-330-31-00-1	CA	3705 S BUNTIN LOOP	KENNEWICK, WA 99337
234-330-32-00-4	CA	3809 N BUFFALO DR # 255	LAS VEGAS, NV 89129
234-330-33-00-7	CA	87 SCARBOROUGH PL	TOMS RIVER, NJ 8757
234-330-35-00-3	CA	11102 DELTFIELD CT	RICHMOND, TX 77407
234-330-36-00-6	CA	9162 LAMPSON AVE	GARDEN GROVE, CA 92841
234-330-37-00-9	CA	412 GARRETT RD	NEWPORT, WA 99156
234-330-38-00-2	CA	431 N LA LUNA AVE	OJAI, CA 93023
234-330-39-00-5	CA	1001 PARTRIDGE DR STE 220	VENTURA, CA 93003
234-330-40-00-7	CA	PO BOX 3176	LANCASTER, CA 93586
234-330-41-00-0	CA		
234-330-42-00-3	CA		
234-340-08-01-7	CA	450 N ACACIA AVE	RIALTO, CA 92376
234-340-09-00-1	CA	4741 DON PIO DR	WOODLAND HILLS, CA 91364
234-340-10-00-3	CA	655 WALNUT DR	LAKEPORT, CA 95453
234-340-11-00-6	CA	2463 LA FRANCE ST	SAN DIEGO, CA 92109
234-340-12-01-8	CA	5611 LAWLER ST	SACRAMENTO, CA 95835
234-340-27-00-3	CA	15367 TOYA LN	EL CAJON, CA 92021
234-340-28-00-6	CA	9509 OAK GLEN RD	CHERRY VALLEY, CA 92223
234-340-29-00-9	CA	155 SEDALIA TRL W	INGRAM, TX 78025
234-340-30-00-1	CA	7708 ARCOLA AVE	SUN VALLEY, CA 91352
234-350-01-00-0	NORTH EDWARDS, CA 93523	3936 CASTELLINA WAY	MANTECA, CA 95337
234-350-05-00-2	NORTH EDWARDS, CA 93523		

Cal City Substation 115 kV Upgrade Project
300 Foot List

234-350-06-00-5		NORTH EDWARDS, CA 93523	3936 CASTELLINA WAY	MANTECA, CA 95337
234-350-08-00-1		NORTH EDWARDS, CA 93523	PO BOX 3176	LANCASTER, CA 93586
234-350-09-00-4		NORTH EDWARDS, CA 93523	PO BOX 3176	LANCASTER, CA 93586
234-350-12-00-2	NORTHGATE BLVD	CA	3936 CASTELLINA WAY	MANTECA, CA 95337
234-360-03-00-9		NORTH EDWARDS, CA 93523	PO BOX 3342	BEAUMONT, CA 92223
234-360-04-00-2		NORTH EDWARDS, CA 93523	1220 BROAD ACRES DR	NORMAN, OK 73072
234-360-11-00-2		NORTH EDWARDS, CA 93523	14432 W CENTER DR	LAKEWOOD, CO 80228
234-360-22-00-4		NORTH EDWARDS, CA 93523	1950 STONER AVE	LOS ANGELES, CA 90025
234-360-26-01-5		NORTH EDWARDS, CA 93523	641 S BEACHWOOD DR	BURBANK, CA 91506
234-360-30-00-7		NORTH EDWARDS, CA 93523	5650 VARNA AVE	VAN NUYS, CA 91401
234-380-17-00-6		CA		
234-380-18-01-8		CA	PO BOX 461533	ESCONDIDO, CA 92046
234-380-19-01-1		CA	1035 WOODACRE LN	ARCADIA, CA 91006
234-380-20-01-3		CA	1035 WOODACRE LN	ARCADIA, CA 91006
234-391-02-00-2		CA	10241 AURA AVE	NORTHRIDGE, CA 91324
234-391-07-00-7		CA		
234-391-08-00-0		CA	1420 PEERLESS PL APT 205	LOS ANGELES, CA 90035
234-391-13-00-4		CA	189 DIAMOND POINT DR	DRIPPING SPRINGS, TX 78620
234-391-14-00-7		CA	189 DIAMOND POINT DR	DRIPPING SPRINGS, TX 78620
234-391-19-00-2		CA	804 RAINBOW DR	RICHARDSON, TX 75081
234-391-20-00-4		CA	13312 RANCHERO RD # 430	OAK HILLS, CA 92344
234-392-15-00-7		CA	470 CARBONIA AVE	WALNUT, CA 91789
234-392-16-00-0		CA	27167 JEROME ST	BORON, CA 93516
244-110-01-00-3		CA		
244-160-05-00-0		CA		
244-160-06-00-3		CA		
244-160-07-00-6		CA		
262-010-01-00-6		CA		
262-010-13-00-1		CA		
262-010-13-00-1		CA		
262-051-01-00-5		CA	25612 GOLDENSPRING DR	DANA POINT, CA 92629
262-052-01-00-2		CA	3821 S 2740 E	SALT LAKE CITY, UT 84109
262-052-02-00-5		CA	3865 VALLEY LIGHTS DR	PASADENA, CA 91107
262-052-03-00-8		CA	117 27TH ST	MANHATTAN BEACH, CA 90266
262-052-04-00-1		CA	PO BOX 4507	SOUTH COLBY, WA 98384
262-052-05-00-4		CA	437 CADBROOK DR	LA PUENTE, CA 91744
262-061-01-00-8		CA	PO BOX 2411	LA HABRA, CA 90632
262-061-03-00-4		CA	2401 COUNTRY VIEW LN APT 245	MC KINNEY, TX 75069
262-061-04-00-7		CA	1813 DAWN RIDGE CT	PALMDALE, CA 93551
262-061-09-00-2		CA	2218 N 2ND AVE	UPLAND, CA 91784
262-061-10-00-4		CA	2631 SUNSHINE VALLEY CT	SIMI VALLEY, CA 93063
262-061-11-00-7		CA	40 RESTON WAY	LADERA RANCH, CA 92694
262-061-12-00-0		CA	3142 WATERS WAY DR	SUGAR LAND, TX 77478
262-130-01-00-1		CA		
262-260-02-00-2		CA		
262-281-01-00-2	CARL DR	CALIFORNIA CITY, CA	21000 HACIENDA BLVD	CALIFORNIA CITY, CA 93505
262-281-02-00-5		CALIFORNIA CITY, CA	1041 E PALM AVE	BURBANK, CA 91501
262-281-03-00-8		CALIFORNIA CITY, CA	RR 2 BOX 85A	CLOVERDALE, OH 45827

Cal City Substation 115 kV Upgrade Project
300 Foot List

262-281-06-00-7	CALIFORNIA CITY, CA	3530 TURCHAS WAY	N LAS VEGAS, NV 89032
262-281-07-00-0	CALIFORNIA CITY, CA	2053 BORCELONA CIRCLE	BARSTOW, OR 97311
262-281-08-00-3	CALIFORNIA CITY, CA	9212 LEMONA AVE	NORTH HILLS, CA 91343
262-281-09-00-6	CALIFORNIA CITY, CA	14541 SANDY HOOK RD NE	POULSBO, WA 98370
262-281-18-00-2	CALIFORNIA CITY, CA	343 N KENMORE AVE	LOS ANGELES, CA 90004
262-281-19-00-5	CALIFORNIA CITY, CA	3940 RAMSDELL AVE	LA CRESCENTA, CA 91214
262-282-01-00-9	CALIFORNIA CITY, CA	7600 W MANCHESTER AVE APT 247	PLAYA DEL REY, CA 90293
262-282-02-00-2	CALIFORNIA CITY, CA	5753 STANFIELD CT	CHINO HILLS, CA 91709
262-282-03-00-5	CALIFORNIA CITY, CA	4826 PALMETTO ST	BELLAIRE, TX 77401
262-282-04-00-8	CALIFORNIA CITY, CA	12430 PAIZ PL	NORWALK, CA 90650
262-282-05-00-1	CALIFORNIA CITY, CA	16765 SELBY DR	SAN LEANDRO, CA 94578
262-282-06-00-4	CALIFORNIA CITY, CA	3120 TERRACE VIEW AVE	ANTIOCH, CA 94531
262-282-07-00-7	CALIFORNIA CITY, CA	50 E NORTH TEMPLE # 2225	SALT LAKE CITY, UT 84150
262-282-08-00-0	CALIFORNIA CITY, CA	PO BOX 2387	CALIFORNIA CITY, CA 93504
262-282-09-00-3	CALIFORNIA CITY, CA	11205 EL CAMINO REAL APT E	ATASCADERO, CA 93422
262-282-10-00-5	CARL DR CALIFORNIA CITY, CA	21000 HACIENDA BLVD	CALIFORNIA CITY, CA 93505
262-291-01-00-5	CA	11616 169TH ST	ARTESIA, CA 90701
262-291-02-00-8	CA	140 LIBERTY LN	MOUNTAIN HOME, AR 72653
262-291-08-00-6	CA	8653 BENNINGTON ST	SAN DIEGO, CA 92126
262-291-09-00-9	CA	116 W MAPLE ST UNIT 23	GLENDALE, CA 91204
262-291-10-00-1	CA	215 PARKBROOK PL	SAN DIEGO, CA 92114
262-291-15-00-6	CA	14630 SUGAR CANE WAY	CLEARWATER, FL 33760
262-291-16-00-9	CA	6743 LENNOX AVE	VAN NUYS, CA 91405
262-292-01-00-2	CA	2321 MILLCREEK PL	CORONA, CA 92879
262-292-02-00-5	CA	7004 LONGRIDGE AVE	N HOLLYWOOD, CA 91605
262-292-03-00-8	CA	PO BOX 1380	ROGUE RIVER, OR 97537
262-292-04-00-1	CA	15801 BUTTERFIELD ST	WESTMINSTER, CA 92683
262-292-05-00-4	CA	14002 BORA DR	LA MIRADA, CA 90638
262-292-06-00-7	CA	331 W 50TH ST	LOS ANGELES, CA 90037
262-292-07-00-0	CA	5831 N STATE ROUTE 741	SPRINGBORO, OH 45066
262-292-08-00-3	CA	152 HUNTLEY AVE	AUBURN, CA 95603
262-292-09-00-6	CA	11 IOWA	IRVINE, CA 92606
262-301-01-00-7	CA	1767 BRISTOL CT	BONITA, CA 91902
262-301-02-00-0	CA	1271 ONIONI ST	KAILUA, HI 96734
262-301-03-00-3	CA	3666 PUUKU MAUKA DR	HONOLULU, HI 96818
262-301-04-00-6	CA	7369 LOWER CREEK CIR # 2473	EASTVALE, CA 92880
262-301-05-00-9	CA	44 NANAMOANA ST	KANEOHE, HI 96744
262-301-06-00-2	CA	3441 ALA HINALO PL	HONOLULU, HI 96818
262-302-11-00-3	CA	615410 FREMONT WAY	BUENA PARK, CA 90620
262-302-12-00-6	CA	832 MONTEREY RD	GLENDALE, CA 91206
262-302-13-00-9	CA	PO BOX 1350	TEHACHAPI, CA 93581
262-302-14-00-2	CA	12420 INDIAN RIVER DR	APPLE VALLEY, CA 92308
262-302-15-00-5	CA	505 N WESTMORELAND AVE	LOS ANGELES, CA 90004
262-302-16-00-8	CA	PO BOX 1350	TEHACHAPI, CA 93581
262-302-17-00-1	CA	6956 SHOUP AVE	WEST HILLS, CA 91307
262-302-18-00-4	CA	6928 NIUMALU LOOP	HONOLULU, HI 96825
262-302-19-00-7	CA	2048 WOLLAM ST	LOS ANGELES, CA 90065
262-313-11-00-3	CA	1841 LINWOOD ST	SAN DIEGO, CA 92110

Cal City Substation 115 kV Upgrade Project
300 Foot List

262-313-12-00-6	CA	8331 POOLE AVE	SUN VALLEY, CA 91352
262-313-13-00-9	CA	6100 BEL AIRE WAY	BAKERSFIELD, CA 93309
262-313-14-00-2	CA	6230 WILSHIRE BLVD STE A	LOS ANGELES, CA 90048
262-313-15-00-5	CA	937 DUCKETT DR # 4	KALAMAZOO, MI 49001
262-313-16-00-8	CA	4580 ZION AVE APT A30	SAN DIEGO, CA 92120
262-313-17-00-1	CA	8215 WATER VIEW CT	SPRING VALLEY, CA 91977
262-313-18-00-4	CA	7305 BARKER RD	OAK HILLS, CA 92344
262-314-01-00-1	CA	PO BOX 42	PENNGROVE, CA 94951
262-314-02-00-4	CA	1589 W 36TH ST	LOS ANGELES, CA 90018
262-314-03-00-7	CA	36195 JOLTAIRE WAY	WINCHESTER, CA 92596
262-314-04-00-0	CA	5450 WHITTLESEY BLVD	COLUMBUS, GA 31909
262-314-05-00-3	CA	103 CENTER ST	NEPTUNE, NJ 7753
262-314-06-00-6	CA	PO BOX 1877	WEAVERVILLE, CA 96093
262-314-07-00-9	CA	3564 ARLINGTON AVE	LOS ANGELES, CA 90018
262-321-06-00-8	CA	12606 STRADLEY AVE	MC FARLAND, CA 93250
262-321-07-00-1	CA	1457 CHERT DR	SAN MARCOS, CA 92078
262-321-08-00-4	CA	530 E MAIN ST	STOCKTON, CA 95202
262-321-09-00-7	CA	4927 SHIPWHEEL DR	STOCKTON, CA 95206
262-321-10-00-9	CA	313 SOUTHRIDGE WOODS BLVD	MONMOUTH JUNCTION, NJ 8852
262-321-11-00-2	CA	10600 BASIE WAY	RANCHO CORDOVA, CA 95670
262-321-12-00-5	CA	21311 PALOMINO ST	TEHACHAPI, CA 93561
262-321-13-00-8	CA	4237 EUCLID AVE	SAN DIEGO, CA 92115
262-321-14-00-1	CA	737 DIVISION ST	OREGON CITY, OR 97045
262-321-15-00-4	CA	2873 MOORINGS WAY SE	SOUTHPORT, NC 28461
262-321-16-00-7	CA	PO BOX 428	MOSS BEACH, CA 94038
262-321-17-00-0	CA	1313 N GRAND AVE # 362	WALNUT, CA 91789
262-321-18-00-3	CA	512 GRISWOLD AVE	SAN FERNANDO, CA 91340
262-321-19-00-6	CA	4212 SAGEMONT DR	CARROLLTON, TX 75010
262-321-20-00-8	CA	2800 INVALE DR	GLENDALE, CA 91208
262-322-02-00-3	CA	1910 VALEMONT AVE	ROWLAND HGHTS, CA 91748
262-322-03-00-6	CA	6239 MUSTANG SPRING AVE	LAS VEGAS, NV 89139
262-322-04-00-9	CA	524 HOTZ ST	SPRING VALLEY, CA 91977
262-322-05-00-2	CA	832 ALGONA BLVD N	ALGONA, WA 98001
262-322-06-00-5	CA	319 SHOREWOOD CT	COPPELL, TX 75019
262-330-01-00-9	CA	13427 MOURNING DOVE LN	SYLMAR, CA 91342
262-330-02-00-2	CA	13427 MOURNING DOVE LN	SYLMAR, CA 91342
262-330-03-00-5	CA	3288 SAN CARVANTE WAY	UNION CITY, CA 94587
262-330-04-00-8	CA	11532 PALOMA AVE	GARDEN GROVE, CA 92843
262-340-01-00-2		CALIFORNIA CITY, CA 93504	GLENDORA, CA 91740
262-340-02-00-5		CALIFORNIA CITY, CA 93504	LAGUNA HILLS, CA 92637
262-340-03-00-8	16363 RUDNICK BLVD	CALIFORNIA CITY, CA 93505	CALIF CITY, CA 93505
272-010-09-01-2	CA		
272-010-10-01-4	CA		
272-031-02-00-5	CA	404 ROSARITA DR	FULLERTON, CA 92835
272-031-03-00-8	CA	19938 CAITLYN BLOSSOM LN	CYPRESS, TX 77433
272-031-04-00-1	CA	2875 E 20TH ST	SIGNAL HILL, CA 90755
272-031-05-00-4	CA	1183 N ROWAN AVE	LOS ANGELES, CA 90063
272-031-11-00-1	CA	1710 S BALDWIN AVE	ARCADIA, CA 91007

Cal City Substation 115 kV Upgrade Project
300 Foot List

272-031-12-00-4	CA	471 TURQUOISE DR	HERCULES, CA 94547
272-031-13-00-7	CA	633 E YALE ST	ONTARIO, CA 91764
272-032-01-00-9	CA	41031 169TH ST E	LANCASTER, CA 93535
272-032-02-00-2	CA	1343 S TREMAINE AVE	LOS ANGELES, CA 90019
272-032-03-00-5	CA	913 BROOKWOOD PL	OCEANSIDE, CA 92056
272-032-04-00-8	CA	4901 WILLOW VALE WAY	ELK GROVE, CA 95758
272-032-05-00-1	CA	3113 SAN LEON DR	EL MONTE, CA 91732
272-032-07-00-7	CA	813 COUGAR DR	CANYON LAKE, TX 78133
272-032-08-00-0	CA	7909 KENELWORTH WAY	SACRAMENTO, CA 95823
272-032-09-00-3	CA	830 S LYON AVE	SAN JACINTO, CA 92582
272-032-10-00-5	CA	715 WILDCREEK CIR	THOUSAND OAKS, CA 91360
272-032-11-00-8	CA	4613 W 159TH ST	LAWNSDALE, CA 90260
272-032-12-00-1	CA	PO BOX 2035	DELANO, CA 93216
272-032-13-00-4	CA	10950 CHURCH ST APT 1123	RANCHO CUCAMONGA, CA 91730
272-032-14-00-7	CA	6621 NOBLE AVE	VAN NUYS, CA 91405
272-032-15-00-0	CA	8411 E BROADWAY	SAN GABRIEL, CA 91776
272-032-16-00-3	CA	3041 YORKTOWN CT	LAFAYETTE, IN 47909
272-032-17-00-6	CA	6318 BELLAIRE AVE	NORTH HOLLYWOOD, CA 91606
272-032-18-00-9	CA	2111 CAMINO DEL RIO S	SAN DIEGO, CA 92108
272-032-19-00-2	CA	1602 SHADY BROOK DR	FULLERTON, CA 92831
272-051-09-00-2	CA	503 S NEW AVE UNIT D	MONTEREY PARK, CA 91755
272-051-10-00-4	CA	1380 CRESCENT DR	BRENTWOOD, CA 94513
272-051-11-00-7	CA	6105 GOLDSTONE DR	BAKERSFIELD, CA 93313
272-051-12-00-0	21419 BALDWIN LN	CALIFORNIA CITY, CA 93505	CALIF CITY, CA 93505
272-051-13-00-3	CA	10709 KELLER DR	WINNETKA, CA 91306
272-051-14-00-6	CA	7500 IRONDALE AVE	ALHAMBRA, CA 91803
272-051-15-00-9	CA	2401 WHITNEY DR	DALY CITY, CA 94015
272-051-16-00-2	CA	36 LONGVIEW DR	CASTRO VALLEY, CA 94546
272-051-17-00-5	CA	3043 GREENVIEW DR	ROWLAND HEIGHTS, CA 91748
272-051-18-00-8	CA	19375 FORTUNE PL	ROWLAND HEIGHTS, CA 91748
272-051-19-00-1	CA	18610 NOTTINGHAM LN	CARSON, CA 90745
272-051-25-00-8	CA	262 W 222ND ST	MORAGA, CA 94556
272-051-26-00-1	CA	1915 JOSEPH DR	SOLANA BEACH, CA 92075
272-052-01-00-5	CA	PO BOX 215	BAY POINT, CA 94565
272-052-02-00-8	CA	1635 RIO VERDE CIR	RESEDA, CA 91335
272-052-03-00-1	CA	7813 RHEA AVE	SYLVA, NC 28779
272-052-04-00-4	CA	90 HEARIN PL	SAN PEDRO, CA 90731
272-052-05-00-7	CA	781 W 4TH ST	LA PUENTE, CA 91744
272-052-06-00-0	CA	15021 RAGUS ST	VICTORVILLE, CA 92392
272-052-07-00-3	CA	14122 WHISPERING SANDS DR	MESQUITE, NV 89034
272-052-08-00-6	CA	1010 OVERLAND TRL	MESQUITE, NV 89034
272-052-09-00-9	CA	1010 OVERLAND TRL	PORT ANGELES, WA 98362
272-052-10-00-1	CA	51 SYLVAN WAY	STOCKTON, CA 95209
272-052-11-00-4	CA	10004 CAMPORA WAY	SAN FRANCISCO, CA 94131
272-061-08-00-2	CA	27 SUSSEX ST	LA MIRADA, CA 90638
272-061-09-00-5	CA	13616 FREEMONT CT	WESTMINSTER, CA 92683
272-062-01-00-8	CA	13621 MONROE ST	CARPINTERIA, CA 93013
272-062-02-00-1	CA	3950 VIA REAL SPC 272	MORENO VALLEY, CA 92555
272-062-02-00-1	CA	27250 ENGLEWOOD ST	

Cal City Substation 115 kV Upgrade Project
300 Foot List

272-062-03-00-4	CA	16056 MOLINO DR	VICTORVILLE, CA 92395
272-062-04-00-7	CA	204 N HARTLEY ST	WEST COVINA, CA 91790
272-062-05-00-0	CA	2295 HAWTHORNE TRCE	MONROE, GA 30655
272-062-06-00-3	CA	16735 JANINE DR	WHITTIER, CA 90603
272-062-07-00-6	CA	100 HOLLAND GLN # 223	ESCONDIDO, CA 92026
272-063-01-00-5	CA	200 S LINCOLN AVE	MONTEREY PARK, CA 91755
272-063-02-00-8	CA	8410 CHENIN BLANC LN	SAN JOSE, CA 95135
272-063-12-00-7	CA	4071 W 133RD ST APT A	HAWTHORNE, CA 90250
272-063-13-00-0	CA	557 W 108TH ST	LOS ANGELES, CA 90044
272-063-14-00-3	CA	4681 PRAIRIE LN	GRAND PRAIRIE, TX 75052
272-063-15-00-6	CA	17915 194TH AVE NE	WOODINVILLE, WA 98077
272-101-06-00-7	CA	19051 RIDGEVIEW RD	VILLA PARK, CA 92861
272-101-07-00-0	CA	5271 FOUNTAIN AVE	LOS ANGELES, CA 90029
272-101-08-00-3	CA	5185 ROYCROFT WAY	FREMONT, CA 94538
272-101-09-00-6	CA	101 QUAIL RIDGE CT	ARROYO GRANDE, CA 93420
272-101-10-00-8	CA	1431 ORANGE GROVE ST	UPLAND, CA 91786
272-101-11-00-1	CA	11000 NE 26TH ST	VANCOUVER, WA 98684
272-101-17-00-9	CA	10304 BEVERLY ST	BELLFLOWER, CA 90706
272-101-18-00-2	CA	9191 BOLSA AVE STE 112	WESTMINSTER, CA 92683
272-101-19-00-5	CA	19619 CAMPAIGN DR	CARSON, CA 90746
272-101-20-00-7	CA	10132 FOREST SPRINGS DR	GRASS VALLEY, CA 95949
272-101-21-00-0	CA	6570 N 39TH ST	AUGUSTA, MI 49012
272-101-22-00-3	CA	HC 82 BOX 1497	DUCK CREEK VILLAGE, UT 84762
272-101-23-00-6	CA	PO BOX 1510	LA MIRADA, CA 90637
272-101-24-00-9	CA	2924 SIERRA CREST WAY	HACIENDA HTS, CA 91745
272-102-01-00-9	CA	25463 CHIPMAN HILL CT	MORENO VALLEY, CA 92553
272-102-02-00-2	CA	5455 S FORT APACHE RD STE 108	LAS VEGAS, NV 89148
272-112-05-00-4	CA		
272-120-01-00-1	CA	18000 CASCADE DR	NORTHVILLE, MI 48168
272-120-02-00-4	CA	PO BOX 5084	CORNING, CA 96021
272-120-03-00-7	CA	PO BOX 741	LA HABRA, CA 90633
272-120-04-00-0	CA	5635 WOODMAN AVE	VAN NUYS, CA 91401
272-120-05-00-3	CA	7635 N SAN FERNANDO RD # A	BURBANK, CA 91505
272-120-06-00-6	CA	7635 N SAN FERNANDO RD # A	BURBANK, CA 91505
272-120-07-00-9	CA	1005 S GRAND AVE APT 304	SAN PEDRO, CA 90731
272-120-08-00-2	CA	PO BOX 2387	CALIFORNIA CITY, CA 93504
272-132-01-00-8	CA	4601 W MARTIN LUTHER KING JR BLVD APT 178	LOS ANGELES, CA 90016
272-132-02-00-1	CA	715 S NORMANDIE AVE APT 427	LOS ANGELES, CA 90005
272-132-03-00-4	CA	913 BROOKWOOD PL	OCEANSIDE, CA 92056
272-132-04-00-7	CA	9771 CARLTON HILLS BLVD	SANTEE, CA 92071
272-132-05-00-0	CA	7833 AGNES AVE	NORTH HOLLYWOOD, CA 91605
272-132-06-00-3	CA	4515 DON RICARDO DR APT 6	LOS ANGELES, CA 90008
272-132-07-00-6	CA	1105 S FLINTRIDGE DR	SANTA ANA, CA 92704
272-132-08-00-9	CA	1010 OVERLAND TRL	MESQUITE, NV 89034
272-132-22-00-9	CA		
272-141-13-00-9	CA	1116 S VAN NESS AVE APT 1	SAN FRANCISCO, CA 94110
272-141-14-00-2	CA	6657 FLAGSTONE PL	RANCHO CUCAMONGA, CA 91739
272-141-15-00-5	CA	8777 TULARE DR UNIT 410D	HUNTINGTON BEACH, CA 92646

Cal City Substation 115 kV Upgrade Project
300 Foot List

272-141-16-00-8	CA	8506 AMESTOY AVE	SHERWOOD FOREST, CA 91325
272-141-17-00-1	CA	4208 21ST PL	HILLCREST HTS, MD 20748
272-141-18-00-4	CA	1550 N FRESNO ST	FRESNO, CA 93703
272-142-01-00-1	CA	13425 MELODY RD	CHINO HILLS, CA 91709
272-142-02-00-4	CA	1348 BURBANK ST	ALAMEDA, CA 94501
272-142-03-00-7	CA	104 S ABERDEEN AVE	WAYNE, PA 19087
272-142-04-00-0	CA	7960 WINDMILL WAY	DELAVAN, WI 53115
272-142-05-00-3	CA	21014 BOLSA ST	CARSON, CA 90745
272-142-06-00-6	CA	1349 ELM AVE APT D	SAN GABRIEL, CA 91775
272-142-07-00-9	CA	13312 RANCHERO RD STE 18	OAK HILLS, CA 92344
272-182-16-00-7	CA	5950 IMPERIAL HWY APT 59	SOUTH GATE, CA 90280
272-182-17-00-0	CA	1009 W BISHOP ST APT 11	SANTA ANA, CA 92703
272-182-18-00-3	CA	13390 W DOMINO DR	PEORIA, AZ 85383
272-182-19-00-6	CA	16439 ALORA AVE	NORWALK, CA 90650
272-182-20-00-8	CA	5047 JUNE BERRY CT	SAN DIEGO, CA 92123
272-182-22-00-4	CA	15175 MARQUETTE ST UNIT A	MOORPARK, CA 93021
272-182-23-00-7	CA	4720 OAK ST	PICO RIVERA, CA 90660
272-182-24-00-0	CA	4108 N YALETON AVE	COVINA, CA 91722
272-182-25-00-3	CA	916 VALE VIEW DR	VISTA, CA 92081
272-182-26-00-6	CA	7289 PADOVA DR	GOLETA, CA 93117
272-182-30-00-7	CA	1511 NELSON PL	OXNARD, CA 93033
272-182-31-00-0	CA	12073 RUTHERFORD ST	DETROIT, MI 48227
272-182-32-00-3	CA	2330 S CLOVERDALE AVE	LOS ANGELES, CA 90016
272-182-33-00-6	CA	2672 BLAIRGOWRIE DR	HENDERSON, NV 89044
272-182-38-00-1	CA	4421 W 58TH PL	WINDSOR HILLS, CA 90043
272-183-01-00-0	CA	7100 LOCH LOMOND DR # DRIVE3	BETHESDA, MD 20817
272-183-02-00-3	CA	712 CALLE CONTENTA	SAN CLEMENTE, CA 92673
272-183-03-00-6	CA	PO BOX 2236	BELL GARDENS, CA 90202
272-183-04-00-9	CA	5253 N CERRITOS AVE	AZUSA, CA 91702
272-183-05-00-2	CA	261 BARRANDA DR	MONTEREY PARK, CA 91754
272-183-06-00-5	CA	565 LOS CASTANOS DR	MORGAN HILL, CA 95037
272-183-07-00-8	CA	18500 ARLINE AVE APT A	ARTESIA, CA 90701
272-183-08-00-1	CA	3783 SAN RAMON DR APT 251	OCEANSIDE, CA 92057
272-183-09-00-4	CA	1039 E SANTA CLARA ST	VENTURA, CA 93001
272-183-10-00-6	CA	325 W 235TH ST	CARSON, CA 90745
272-183-11-00-9	CA	6335 CASCADE CLIFFS CT	LAS VEGAS, NV 89139
272-183-12-00-2	CA	1045 CABANA AVE	LA PUENTE, CA 91744
272-191-01-00-9	CA	1703 MCEVOY LN	SANTA ANA, CA 92706
272-191-05-00-1	CA	9 CAMPBELL ST	GLEN COVE, NY 11542
272-191-06-00-4	CA	1424 BRETT PL UNIT 256	SAN PEDRO, CA 90732
272-191-07-00-7	CA	6006 FENNELL AVE	SAN DIEGO, CA 92114
272-193-01-00-3	CA	2009 E 105TH ST	LOS ANGELES, CA 90002
272-193-02-00-6	CA	4505 TITAN AVE	LOMPOC, CA 93436
272-193-03-00-9	CA	1793 HILHAM HWY	LIVINGSTON, TN 38570
272-193-04-00-2	CA	340 W 25TH ST	SAN BERNARDINO, CA 92405
272-193-05-00-5	CA	740 19TH ST	SANTA MONICA, CA 90402
272-193-06-00-8	CA	28641 JAEGER DR	LAGUNA NIGUEL, CA 92677
272-193-07-00-1	CA	21500 CHATSWORTH ST	CHATSWORTH, CA 91311

Cal City Substation 115 kV Upgrade Project
300 Foot List

272-193-08-00-4	CA	8529 BRADWELL AVE	WHITTIER, CA 90606
272-193-09-00-7	CA	2511 EASY AVE	LONG BEACH, CA 90810
272-193-10-00-9	CA	6750 DORIANA ST APT 129	SAN DIEGO, CA 92139
272-201-01-00-1	CA	5502 TRINETTE AVE	GARDEN GROVE, CA 92845
272-201-02-00-4	CA	5502 TRINETTE AVE	GARDEN GROVE, CA 92845
272-201-03-00-7	CA	1710 S BALDWIN AVE	ARCADIA, CA 91007
272-201-04-00-0	CA	584 ALEXIS CIR	DALY CITY, CA 94014
272-201-05-00-3	CA	1045 CABANA AVE	LA PUENTE, CA 91744
272-201-06-00-6	CA	1126 IROLO ST # 4	LOS ANGELES, CA 90006
272-201-07-00-9	CA	11815 GILMORE ST APT 115	NORTH HOLLYWOOD, CA 91606
272-201-08-00-2	CA	203 ORO DR	ARROYO GRANDE, CA 93420
272-201-09-00-5	CA		
272-202-01-00-8	CA		
272-202-02-00-1	CA	7 PARTRIDGE HILL RD	ANDOVER, MA 1810
272-202-03-00-4	CA	1606 E WALNUT ST	PASADENA, CA 91106
272-202-04-00-7	CA	24197 SHADY RIDGE CIR	MORENO VALLEY, CA 92557
272-310-01-00-6	CA	PO BOX 56454	SHERMAN OAKS, CA 91413
272-310-02-00-9	CA	PO BOX 56454	SHERMAN OAKS, CA 91413
272-321-01-00-6	CA	750 ELGIN ST APT 1	SAN LORENZO, CA 94580
272-321-02-00-9	CA	11611 W AIRPORT BLVD # H242	MEADOWS PLACE, TX 77477
272-321-03-00-2	CA	1075 N 9TH ST	COLTON, CA 92324
272-321-04-00-5	CA	2209 SERRANO PL	FULLERTON, CA 92833
272-321-05-00-8	CA	2550 S ELLSWORTH RD	MESA, AZ 85209
272-321-06-00-1	CA	6910 FORUM ST	SAN DIEGO, CA 92111
272-321-07-00-4	CA	3005 WATKINS RD	HORSEHEADS, NY 14845
272-321-08-00-7	CA	22341 HOMESTEAD RD	CLOVIS, CA 93619
272-321-09-00-0	CA	8772 ASPEN AVE	CALIFORNIA CITY, CA 93505
272-321-10-00-2	CA	25921 NE 42ND PL	REDMOND, WA 98053
272-321-11-00-5	CA	4600 JUSTIN WAY	OXNARD, CA 93033
272-321-12-00-8	CA	1935 KUAPAPA PL	HONOLULU, HI 96819
272-321-13-00-1	CA	1935 KUAPAPA PL	HONOLULU, HI 96819
272-322-03-00-9	CA	1760 GARDENA AVE UNIT 402	GLENDALE, CA 91204
272-322-04-00-2	CA	2414 E WALNUT CREEK PKWY	WEST COVINA, CA 91791
272-322-05-00-5	CA	2219 W OLIVE AVE # 297	BURBANK, CA 91506
272-322-06-00-8	CA	1045 CABANA AVE	LA PUENTE, CA 91744
272-322-07-00-1	CA	1155 ROYAL AVE	SIMI VALLEY, CA 93065
272-322-08-00-4	CA	18323 SAINT ANDREWS PL	TORRANCE, CA 90504
272-322-09-00-7	CA	3839 PRINCETON OAKS NW	KENNESAW, GA 30144
272-322-12-00-5	CA	8258 CLYBOURN AVE	SUN VALLEY, CA 91352
272-322-13-00-8	CA	2143 AMELIA AVE	SAN PEDRO, CA 90731
272-430-07-00-9	CA	3935 N ELSTON AVE APT 2C	CHICAGO, IL 60618
272-430-08-00-2	CA	551 CYPRESS AVE	PASADENA, CA 91103
272-430-09-00-5	CA	239 HACIENDA CARMEL	CARMEL, CA 93923
272-430-10-00-7	CA		
272-440-01-00-4	CA	1451 LAKESHORE DR	LODI, CA 95242
272-440-02-00-7	CA	1041 E PALM AVE	BURBANK, CA 91501
272-440-03-00-0	CA	1137 MAGNOLIA CT	TEHACHAPI, CA 93561
272-440-04-00-3	CA	52520 CENTER DR	LA PINE, OR 97739

Cal City Substation 115 kV Upgrade Project
300 Foot List

272-440-05-00-6	CA	1551 PEPPERMINT DR	PERRIS, CA 92571
272-440-06-00-9	CA	8306 WILSHIRE BLVD	BEVERLY HILLS, CA 90211
272-440-09-00-8	CA		
272-451-14-00-2	CA	40 RILLA LN	SEQUIM, WA 98382
272-451-15-00-5	CA	13637 BEACH ST	CERRITOS, CA 90703
272-451-16-00-8	CA	39113 163RD ST E	PALMDALE, CA 93591
272-451-17-00-1	CA	PO BOX 196	DEER HARBOR, WA 98243
272-451-18-00-4	CA	9580 W RENO AVE	LAS VEGAS, NV 89148
272-451-19-00-7	CA	2511 N BUENA VISTA ST	BURBANK, CA 91504
272-451-20-00-9	CA	7432 LEMORAN AVE	PICO RIVERA, CA 90660
272-451-21-00-2	CA	509 SCOTT ST	RIDGECREST, CA 93555
272-451-22-00-5	CA	PO BOX 922222	SYLMAR, CA 91392
272-452-01-00-1	CA	4372 NAGLE WAY	FREMONT, CA 94536
272-452-02-00-4	CA	5620 SANTOVITO ST	PAHRUMP, NV 89061
272-452-03-00-7	CA	7232 ELLEN LN	FORESTVILLE, CA 95436
272-452-15-00-2	CA	2530 16TH AVE	SAN FRANCISCO, CA 94116
272-452-16-00-5	CA	225 HICKORY RIDGE RD S	PUTNEY, VT 5346
272-481-01-00-3	CA	2886 CULLODEN AVE	HENDERSON, NV 89044
272-481-02-00-6	CA	5148 SIMONI DR	RICHMOND, CA 94803
272-481-03-00-9	CA	1297 SEA LILY CT	SAN DIEGO, CA 92154
272-481-04-00-2	CA	99 KALALOA ST	AIEA, HI 96701
272-482-05-00-2	CA	1308 S NEW HAMPSHIRE AVE APT 409	LOS ANGELES, CA 90006
272-482-06-00-5	CA	1384 BRIXTON RD	PASADENA, CA 91105
272-482-07-00-8	CA	9025 ADOREE ST	DOWNEE, CA 90242
272-482-08-00-1	CA	3328 WYOMING CIR	COSTA MESA, CA 92626
272-482-09-00-4	CA	5627 N 52ND AVE	GLENDALE, AZ 85301
272-482-10-00-6	CA	4603 BALFOUR RD TRLR 27	BRENTWOOD, CA 94513
272-511-01-00-1	CA	2805 LA PLATA AVE	HACIENDA HTS, CA 91745
272-511-02-00-4	CA	256 E VILLA ST	PASADENA, CA 91101
272-511-03-00-7	CA	14299 SAN BENITO ST	FONTANA, CA 92336
272-511-04-00-0	CA	5749 CRESCENT AVE	BUENA PARK, CA 90620
272-511-05-00-3	CA	268 N ASPEN AVE	RIALTO, CA 92376
272-511-06-00-6	CA	3400 CASTLEFORD PL	ROWLAND HEIGHTS, CA 91748
272-511-07-00-9	CA	6642 HOUGH ST	LOS ANGELES, CA 90042
272-511-08-00-2	CA	6508 RITA AVE APT 410	HUNTINGTON PARK, CA 90255
272-511-09-00-5	CA	304 VIRGINIA AVE	SANTA ANA, CA 92706
272-511-10-00-7	CA	PO BOX 689	ORANGE, CA 92856
272-511-11-00-0	CA	6014 2ND AVE	LOS ANGELES, CA 90043
272-511-12-00-3	CA	5331 SUNLIGHT PL	LOS ANGELES, CA 90016
272-511-21-00-9	CA	2551 GRIFFIN WAY	CORONA, CA 92879
272-511-22-00-2	CA	8375 MULBERRY AVE	BUENA PARK, CA 90620
272-511-23-00-5	CA	655 NE BURNETT RD UNIT 54	MCMINNVILLE, OR 97128
272-511-24-00-8	CA	629 N PASADENA AVE	GLENDORA, CA 91741
272-511-25-00-1	CA	212 W EVERGREEN AVE	MONROVIA, CA 91016
272-511-26-00-4	CA	11071 BARNWALL ST	NORWALK, CA 90650
272-511-27-00-7	CA	2582 DOROTHY AVE	SAINT PAUL, MN 55110
272-511-28-00-0	CA	7311 ESTRID TRL	SAN ANTONIO, TX 78244
272-511-29-00-3	CA	PO BOX 1350	TEHACHAPI, CA 93581

Cal City Substation 115 kV Upgrade Project
300 Foot List

272-511-30-00-5	CA	1913 E 17TH ST STE 214	SANTA ANA, CA 92705
272-511-31-00-8	CA	11306 WAPLES MILL RD	OAKTON, VA 22124
272-511-32-00-1	CA	11306 WAPLES MILL RD	OAKTON, VA 22124
272-511-33-00-4	CA	27954 EDGECLIFF WAY	HAYWARD, CA 94542
272-511-34-00-7	CA	19018 SHERMAN WAY UNIT 110	RESEDA, CA 91335
272-512-01-00-8	CA	62 LAUREL LN	WASHOUGAL, WA 98671
272-512-02-00-1	CA	6018 GIANT FOREST LN	NORTH LAS VEGAS, NV 89031
272-512-03-00-4	CA	73 ALOHA CT	PETALUMA, CA 94952
272-512-04-00-7	CA	5143 BAKMAN AVE APT 216	NORTH HOLLYWOOD, CA 91601
272-512-05-00-0	CA	4119 IRIS CIR	LA VERNE, CA 91750
272-512-06-00-3	CA	7902 CENTER PKWY	SACRAMENTO, CA 95823
272-512-07-00-6	CA	3703 HOMELAND DR	VIEW PARK, CA 90008
272-512-08-00-9	CA	6018 GIANT FOREST LN	NORTH LAS VEGAS, NV 89031
272-512-09-00-2	CA	124 BLOOMFIELD RD	SEBASTOPOL, CA 95472
272-512-10-00-4	CA	1625 N 6TH PL	PORT HUENEME, CA 93041
272-512-11-00-7	CA	PO BOX 4703	AUBURN, CA 95604
272-512-12-00-0	CA	1605 SUTTON PL	FORT WALTON BEACH, FL 32547
272-512-13-00-3	CA	4095 WHITTIER BLVD	LOS ANGELES, CA 90023
272-512-14-00-6	CA	3000 BROADWAY ST APT 92	AMERICAN CANYON, CA 94503
272-512-15-00-9	CA	PO BOX 881512	LOS ANGELES, CA 90009
272-512-16-00-2	CA	886 BARNESVILLE DR	BARNESVILLE, PA 18214
277-200-02-00-2	CA	565 DEL PAN ST SAN NICOLAS MANILA PHILIPPIN 01010	
277-200-02-00-2	CA	565 DEL PAN ST SAN NICOLAS MANILA PHILIPPIN 01010	
277-200-02-00-2	CA	565 DEL PAN ST SAN NICOLAS MANILA PHILIPPIN 01010	
277-200-02-00-2	CA	565 DEL PAN ST SAN NICOLAS MANILA PHILIPPIN 01010	
280-151-05-00-8	CA 93505	510 CARRINGTON LN APT 308	LOVELAND, OH 45140
280-151-06-00-1	CA 93505	1025 RIEDEL AVE	FULLERTON, CA 92831
280-151-07-00-4	CA 93505	2334 S 2ND AVE	ARCADIA, CA 91006
280-151-11-00-5	CA 93505		
280-151-12-00-8	CA 93505	40220 VIA TONADA	MURRIETA, CA 92562
280-151-13-00-1	CA 93505	3954 SPYGLASS CT	STOCKTON, CA 95219
280-202-14-00-5	CA 93505	16115 NE 172ND ST	WOODINVILLE, WA 98072
280-202-15-00-8	CA 93505	16807 N LANDIS LN	GLENDALE, AZ 85306
280-202-16-00-1	CA 93505	16552 MOUNT MICHAELIS CIR	FOUNTAIN VLY, CA 92708
280-202-17-00-4	CA 93505	4069 BRESEE AVE	BALDWIN PARK, CA 91706
280-202-18-00-7	CA 93505	16504 LE GRANDE LN	HUNTINGTON BEACH, CA 92649
280-202-19-00-0	CA 93505	1029 ZINFANDEL DR # 9	GONZALES, CA 93926
280-202-20-00-2	CA 93505	26523 CARDINAL DR	SANTA CLARITA, CA 91387
280-202-21-00-5	CA 93505	19339 LEMAY ST	RESEDA, CA 91335
280-202-22-00-8	CA 93505	1767 16TH AVE	SAN FRANCISCO, CA 94122
280-202-23-00-1	CA 93505	1767 16TH AVE	SAN FRANCISCO, CA 94122
280-202-24-00-4	CA 93505	2828 COCHRAN ST # 392	SIMI VALLEY, CA 93065
285-010-01-00-3	CA 93505	PO BOX 2666	CALIFORNIA CITY, CA 93504
285-010-03-00-9	CA 93505		
285-010-03-00-9	CA 93505		
285-041-01-00-9	CA 93505	543 RIVERSIDE DR	FLORENCE, MA 1062
285-041-02-00-2	CA 93505	5425 W BECK LN	GLENDALE, AZ 85306
285-041-03-00-5	CA 93505	1473 DRAGON ROCK DR	HENDERSON, NV 89052

Cal City Substation 115 kV Upgrade Project
300 Foot List

285-042-01-00-6	CA 93505	7165 E UNIVERSITY DR STE 171	MESA, AZ 85207
285-042-02-00-9	CA 93505	3141 NE 148TH AVE APT 122	PORTLAND, OR 97230
285-042-03-00-2	CA 93505	616 19TH ST	HUNTINGTN BCH, CA 92648
285-042-04-00-5	CA 93505	9075 PALM LN	FONTANA, CA 92335
285-042-05-00-8	CA 93505	1066 RUGE DR	SAN JOSE, CA 95132
285-042-06-00-1	CA 93505		
285-042-07-00-4	CA 93505	22967 CHAMBRAY DR	MORENO VALLEY, CA 92557
285-042-08-00-7	CA 93505	141 N 16TH ST	BLOOMFIELD, NJ 7003
285-042-09-00-0	CA 93505	5910 OAKRIDGE CT	YOUNGSTOWN, FL 32466
285-042-10-00-2	CA 93505	5949 N VISTA ST	SAN GABRIEL, CA 91775
285-042-11-00-5	CA 93505	9638 ADOREE ST	DOWNEY, CA 90242
285-043-01-00-3	CA 93505	1522 MARINERO PL	OXNARD, CA 93030
285-043-02-00-6	CA 93505	14876 ROUNDWOOD DR	EASTVALE, CA 92880
285-043-03-00-9	CA 93505	4678 BROWNDEER LN	PALOS VERDES PENINSULA, CA 90275
285-043-04-00-2	CA 93505	5 SANTA ROSA CT	MANHATTAN BCH, CA 90266
285-043-05-00-5	CA 93505	1627 S HAYWORTH AVE	LOS ANGELES, CA 90035
285-043-06-00-8	CA 93505	3207 HIBISCUS DR W	BELLEAIR BCH, FL 33786
285-043-07-00-1	CA 93505	738 IVY ST	GLENDORA, CA 91740
285-043-08-00-4	CA 93505	13529 VALNA DR	WHITTIER, CA 90602
285-043-09-00-7	CA 93505	80 HUMBOLDT ST	SIMI VALLEY, CA 93065
285-043-10-00-9	CA 93505	8536 KERN CANYON RD SPC 177	BAKERSFIELD, CA 93306
285-043-11-00-2	CA 93505	536 SHERIDAN RD	WILMETTE, IL 60091
285-043-12-00-5	CA 93505	36910 GHOST TOWN RD # 321	YERMO, CA 92398
285-043-13-00-8	CA 93505	8820 LILIENTHAL AVE	WESTCHESTER, CA 90045
285-043-14-00-1	CA 93505	1200 COUNTY ROAD 213	NACOGDOCHES, TX 75965
285-043-15-00-4	CA 93505	6425 CRYSTALAIRES DR	SAN DIEGO, CA 92120
285-043-16-00-7	CA 93505	7733 LAUREL CANYON BLVD APT 8	NORTH HOLLYWOOD, CA 91605
285-043-17-00-0	CA 93505	28381 VELA WAY	VALENCIA, CA 91354
285-043-18-00-3	CA 93505	17260 HALSEY ST	GRANADA HILLS, CA 91344
285-043-19-00-6	CA 93505	106 W WARREN ST	ISELIN, NJ 8830
285-043-20-00-8	CA 93505	954 WESTLYNN WAY APT 1	CUPERTINO, CA 95014
285-043-21-00-1	CA 93505	332 RIVERDALE DR APT 16	GLENDALE, CA 91204
285-043-22-00-4	CA 93505	880 SAN CARLO AVE	SAN BERNARDINO, CA 92410
285-043-23-00-7	CA 93505	PO BOX 658	GARYVILLE, LA 70051
285-043-24-00-0	CA 93505	8545 SE 78TH ST	MERCER ISLAND, WA 98040
285-043-25-00-3	CA 93505	4757 ALLIED RD	SAN DIEGO, CA 92120
285-043-26-00-6	CA 93505	1683 TUCSON CIR	SUISUN CITY, CA 94585
285-043-27-00-9	CA 93505	2301 LOUISE AVE	ARCADIA, CA 91006
285-044-01-00-0	CA 93505	4944 SOUTHRIDGE AVE	VIEW PARK, CA 90043
285-044-02-00-3	CA 93505	619 SUNRISE ST	PLACENTIA, CA 92870
285-044-03-00-6	CA 93505	1037 EUCALYPTUS LN	PASADENA, CA 91103
285-044-04-00-9	CA 93505	10655 HUFF RD	BELLEVUE, MI 49021
285-061-08-00-6	CA	7635 N SAN FERNANDO RD # A	BURBANK, CA 91505
285-061-09-00-9	CA	10681 AUBURN SPRINGS AVE	LAS VEGAS, NV 89166
285-061-10-00-1	CA	16 HIGHLAND AVE	JERSEY CITY, NJ 7306
285-061-11-00-4	CA	13827 SW 248TH ST	VASHON, WA 98070
285-063-01-00-9	CA	578 CEDAR AVE	SAN BRUNO, CA 94066
285-063-02-00-2	CA	1007 N MARIPOSA AVE APT 4	LOS ANGELES, CA 90029

Cal City Substation 115 kV Upgrade Project
300 Foot List

285-063-03-00-5	CA	PO BOX 1334	TEHACHAPI, CA 93581
285-063-04-00-8	CA	26152 N MOONEY BLVD	TULARE, CA 93274
285-063-05-00-1	CA	930 W 50TH ST	LOS ANGELES, CA 90037
285-063-06-00-4	CA	8302 RATHBURN AVE	NORTHRIDGE, CA 91325
285-063-07-00-7	CA	245 GREENWAY DR	KINGMAN, AZ 86401
285-063-08-00-0	CA	PO BOX 400996	HESPERIA, CA 92340
285-063-09-00-3	CA	1267 LEEDS LN	ELK GROVE VLG, IL 60007
285-063-10-00-5	CA	3715 EDGEHILL DR	LOS ANGELES, CA 90018
285-063-11-00-8	CA	3320 S FORT APACHE RD UNIT 237	LAS VEGAS, NV 89117
285-063-12-00-1	CA	1067 LAGUNA AVE	LOS ANGELES, CA 90026
285-063-13-00-4	CA	302 W LORAIN ST UNIT 5	GLENDALE, CA 91202
285-063-14-00-7	CA	15636 MARILLA ST	NORTH HILLS, CA 91343
285-071-01-00-8	CA	PO BOX 35	TWIN PEAKS, CA 92391
285-071-02-00-1	CA	986 B J JACKSON RD	ROCK HILL, SC 29732
285-071-03-00-4	CA	11216 GARFIELD AVE	CULVER CITY, CA 90230
285-071-04-00-7	CA	11321 TOKAY CIR	FONTANA, CA 92337
285-071-05-00-0	CA	302 OLIVE AVE	NOVATO, CA 94945
285-071-06-00-3	CA	2749 28TH ST	SAN DIEGO, CA 92104
285-071-07-00-6	CA	1199 PARK AVE	NEW YORK, NY 10128
285-071-08-00-9	CA	115 W CYPRESS ST APT 8	GLENDALE, CA 91204
285-071-09-00-2	CA	15251 LEFFINGWELL RD APT 4	WHITTIER, CA 90604
285-071-10-00-4	CA	PO BOX 70914	PASADENA, CA 91117
285-071-11-00-7	CA	1341 S SANDY HOOK ST	WEST COVINA, CA 91790
285-071-12-00-0	CA	6845 ETHEL AVE	NORTH HOLLYWOOD, CA 91605
285-071-13-00-3	CA	4430 BRITTANY DR	REDDING, CA 96002
285-071-14-00-6	CA	2990 ALGONQUIN CT	CAMARILLO, CA 93010
285-072-01-00-5	CA	PO BOX 13343	TEHACHAPI, CA 93581
285-072-02-00-8	CA	4325 NE 125TH PL APT 242	PORTLAND, OR 97230
285-072-03-00-1	CA	CALLE A MANZANA IV NUM COLONIA EDUCACION 04400	
285-072-04-00-4	CA	1149 RIVER ROCK DR	KENNEDALE, TX 76060
285-072-05-00-7	CA	1548 W 207TH ST	TORRANCE, CA 90501
285-072-06-00-0	CA	874 FULTON AVE	SAN LEANDRO, CA 94577
285-073-01-00-2	CA	13607 DAVENTRY ST	PACOIMA, CA 91331
285-073-02-00-5	CA	6 GERE PL	FANWOOD, NJ 7023
285-073-03-00-8	CA	4605 LANKERSHIM BLVD STE 600	N HOLLYWOOD, CA 91602
285-081-01-00-1	CA	13214 FIJI WAY	MARINA DEL REY, CA 90292
285-081-02-00-4	CA	645 LA VIDA AVE	PORTERVILLE, CA 93257
285-081-03-00-7	CA	11129 CAMARENA AVE	MONTCLAIR, CA 91763
285-081-04-00-0	CA	3440 ALEXANDER AVE	ANCHORAGE, AK 99508
285-081-05-00-3	CA	1733 DALE RD	GLENDORA, CA 91740
285-082-01-00-8	CA	12000 CLOVER AVE	LOS ANGELES, CA 90066
285-082-02-00-1	CA	2700 4TH AVE APT 207	SEATTLE, WA 98121
285-082-03-00-4	CA	9809 SEPULVEDA BLVD UNIT 12	NORTH HILLS, CA 91343
285-082-04-00-7	CA	1218 LONGPORT WAY	CORONA, CA 92881
285-082-05-00-0	CA	PO BOX 2244	CALIFORNIA CITY, CA 93504
285-082-06-00-3	CA	8105 IMPERIAL HWY APT 2	DOWNEY, CA 90242
285-082-07-00-6	CA	8502 STEWART AND GRAY RD	DOWNEY, CA 90241
285-082-08-00-9	CA	300 N RAMPART ST TRLR 159	ORANGE, CA 92868

Cal City Substation 115 kV Upgrade Project
300 Foot List

285-082-09-00-2	CA	6760 FAIRCHILD ST	FONTANA, CA 92336
285-083-01-00-5	CA	22060 MEYLER ST	TORRANCE, CA 90502
285-083-02-00-8	CA	2516 E JEFFERSON ST	CARSON, CA 90810
285-083-03-00-1	CA	47 E J ST	CHULA VISTA, CA 91910
285-083-04-00-4	CA	1240 OHIO ST	REDLANDS, CA 92374
285-083-05-00-7	CA	COL. JARDINES DE SAN MAT NAUCALPAN EDO OF 53240	
285-083-06-00-0	CA	11288 BYWAYS ST	S EL MONTE, CA 91733
285-083-07-00-3	CA	12612 ELVA AVE	LOS ANGELES, CA 90059
285-083-08-00-6	CA	10740 MADGE AVE	SOUTH GATE, CA 90280
285-083-09-00-9	CA	891 PLAZA CUERNAVACA WAY	SAN DIEGO, CA 92114
285-083-10-00-1	CA	PO BOX 50354	IRVINE, CA 92619
285-083-11-00-4	CA	PO BOX 50354	IRVINE, CA 92619
285-083-12-00-7	CA	1913 MONROVIA AVE	COSTA MESA, CA 92627
285-083-13-00-0	CA	3422 HELMS AVE APT 3	CULVER CITY, CA 90232
285-083-14-00-3	CA	4650 IROQUOIS AVE	SAN DIEGO, CA 92117
285-083-15-00-6	CA	PO BOX 530823	SAN DIEGO, CA 92153
285-083-16-00-9	CA	8601 SUNLAND BLVD UNIT 3	SUN VALLEY, CA 91352
285-084-01-00-2	CA	5152 TOWNSEND AVE	LOS ANGELES, CA 90041
285-084-02-00-5	CA	1407 E 96TH ST	BLOOMINGTON, MN 55425
285-084-03-00-8	CA	5381 OLD SPRINGVILLE RD	PINSON, AL 35126
285-084-04-00-1	CA	3146 FLOWER ST	LYNWOOD, CA 90262
285-084-05-00-4	CA	815 CANNON AVE	SHOREVIEW, MN 55126
285-084-06-00-7	CA	1521 COMET CT	BEAUMONT, CA 92223
285-084-07-00-0	CA	PO BOX 40729	PASADENA, CA 91114
285-084-08-00-3	CA	96 RINCON	TUSTIN, CA 92780
285-084-09-00-6	CA	PO BOX 543	ATASCOSA, TX 78002
285-084-10-00-8	CA	11270 MAPLEDALE ST	NORWALK, CA 90650
285-084-11-00-1	CA	7635 N SAN FERNANDO RD # A	BURBANK, CA 91505
285-085-08-00-0	CA	9461 LUDERS AVE	GARDEN GROVE, CA 92844
285-091-01-00-4	CA	162 DON ELI LN	WENATCHEE, WA 98801
285-091-02-00-7	CA	99 HALAWA DR	AIEA, HI 96701
285-091-03-00-0	CA	853 WINDWOOD DR	WALNUT, CA 91789
285-111-01-00-9	CA	222 E CENTURY BLVD	LOS ANGELES, CA 90003
285-111-02-00-2	CA	1428 NW RIMROCK DR	REDMOND, OR 97756
285-111-03-00-5	CA	656 N SUMMIT AVE APT 1	PASADENA, CA 91103
285-111-04-00-8	CA	678 W HOUSTON AVE	FULLERTON, CA 92832
285-111-05-00-1	CA	9809 OLIVE ST	TEMPLE CITY, CA 91780
285-111-06-00-4	CA	561 E TELEGRAPH RD	FILLMORE, CA 93015
285-111-06-00-4	CA	561 E TELEGRAPH RD	FILLMORE, CA 93015
285-111-08-00-0	CA	PO BOX 52118	RIVERSIDE, CA 92517
285-111-09-00-3	CA	601 LEE CIR	CHULA VISTA, CA 91911
285-111-10-00-5	CA	1226 AZALEA ST	OXNARD, CA 93036
285-112-09-00-0	CA	3868 SW 9TH CT	GRESHAM, OR 97030
285-112-10-00-2	CA	205 W CLARION DR	CARSON, CA 90745
285-122-05-00-1	CA	418 N PRATT AVE # C	CARSON CITY, NV 89701
285-122-06-00-4	CA	PO BOX 15204	ANAHEIM, CA 92803
285-122-07-00-7	CA	7 EDGEWOOD DR	ORANGEBURG, NY 10962
285-122-08-00-0	CA	PO BOX 2007	MONTCLAIR, CA 91763

Cal City Substation 115 kV Upgrade Project
300 Foot List

285-123-01-00-6	CA	16354 BROOKSTONE CIR	LA MIRADA, CA 90638
285-123-02-00-9	CA	2915 MONTROSE AVE APT 226	LA CRESCENTA, CA 91214
285-123-03-00-2	CA	7422 PACIFIC BLVD	HUNTINGTON PARK, CA 90255
285-123-04-00-5	CA	328 MAPLE AVE	GREENFIELD, CA 93927
285-123-05-00-8	CA	115 CARMINE	IRVINE, CA 92618
285-123-06-00-1	CA	12453 DENHOIM DRIVE	EL MONTE, CA 91732
285-123-07-00-4	CA	1271 TEJON AVE	COLTON, CA 92324
285-123-08-00-7	CA	4605 LANKERSHIM BLVD STE 600	N HOLLYWOOD, CA 91602
285-123-09-00-0	CA	7302 PENARA PL	SAN DIEGO, CA 92126
285-124-01-00-3	CA	1166 BRENTWOOD DR	MARYVILLE, MO 64468
285-124-02-00-6	CA	18270 LANACA ST	LA PUENTE, CA 91744
285-124-03-00-9	CA	9134 HAZELTINE AVE	PANORAMA CITY, CA 91402
285-124-04-00-2	CA	14138 LEADWELL ST	VAN NUYS, CA 91405
285-124-05-00-5	CA	25402 LONGFELLOW PL	STEVENSON RANCH, CA 91381
285-124-06-00-8	CA	1210 W 37TH ST APT 3	LOS ANGELES, CA 90007
285-124-07-00-1	CA	N2960 RIP VAN WINKLE LN	APPLETON, WI 54913
285-124-08-00-4	CA	31849 COTTON THORN CT	MURRIETA, CA 92563
285-124-09-00-7	CA	1941 DOLORES DR	MADISON, WI 53716
285-124-10-00-9	CA	1772 JADE RD	SPRINGDALE, AR 72764
285-124-11-00-2	CA	8821 HICKORY DR	CALIFORNIA CITY, CA 93505
285-125-01-00-0	CA	200 S 3RD AVE	ARCADIA, CA 91006
285-125-02-00-3	CA	817 PIER AVE	SANTA MONICA, CA 90405
285-125-03-00-6	CA	7865 CAMINO CIELO ST	HIGHLAND, CA 92346
285-151-01-00-1	CA	13465 CAMINO CANADA STE 106	EL CAJON, CA 92021
285-151-02-00-4	CA	PO BOX 50354	IRVINE, CA 92619
285-151-03-00-7	CA	310 S LOBBAN AVE	BUFFALO, WY 82834
285-151-04-00-0	CA	132 MOUNTAIRE PKWY	CLAYTON, CA 94517
285-151-05-00-3	CA	20203 91ST PL S	KENT, WA 98031
285-151-06-00-6	CA	PO BOX 18528	IRVINE, CA 92623
285-151-07-00-9	CA	10011 BEACHY AVE	ARLETA, CA 91331
285-151-08-00-2	CA	2210 RIVERWOOD TRAILS DR	FLORISSANT, MO 63031
285-151-09-00-5	CA	185 ORCHARD CIR	LONG LAKE, MN 55356
285-151-10-00-7	CA	622 EDNA WAY	SAN MATEO, CA 94402
285-151-11-00-0	CA	15140 VOSE ST	VAN NUYS, CA 91405
285-151-12-00-3	CA	11421 PARK LN	GARDEN GROVE, CA 92840
285-152-01-00-8	CA	1881 N OAKDALE AVE	RIALTO, CA 92376
285-152-02-00-1	CA	4134 PERLITA AVE	LOS ANGELES, CA 90039
285-152-03-00-4	CA	4533 HORSESHOE CIR	ANTIOCH, CA 94531
285-152-04-00-7	CA	6393 ANGUILLA AVE	CYPRESS, CA 90630
285-153-01-00-5	CA	3810 MAGNOLIA AVE	LONG BEACH, CA 90806
285-153-02-00-8	CA	12419 CEDARCREEK LN	CERRITOS, CA 90703
285-153-03-00-1	CA	300 E PROVIDENCIA AVE APT 205	BURBANK, CA 91502
285-153-04-00-4	CA	PO BOX 1079	CLEARLAKE PARK, CA 95424
285-153-05-00-7	CA	6838 S 24TH PL	PHOENIX, AZ 85042
285-153-06-00-0	CA	3513 LEANNE DR	FLOWER MOUND, TX 75022
285-153-07-00-3	CA	1631 E 52ND ST	LONG BEACH, CA 90805
285-153-08-00-6	CA	503 S NEW AVE UNIT D	MONTEREY PARK, CA 91755
285-153-09-00-9	CA	1345 PARKHURST ST	SIMI VALLEY, CA 93065

Cal City Substation 115 kV Upgrade Project
300 Foot List

285-153-10-00-1	CA	4268 SUNRISE FLATS ST	LAS VEGAS, NV 89135
285-153-11-00-4	CA	8061 GARDEN GROVE AVE	RESEDA, CA 91335
285-161-01-00-4	CA	11390 MCGIRK AVE	EL MONTE, CA 91732
285-161-02-00-7	CA	835 W ALOE PL	CHANDLER, AZ 85248
285-161-03-00-0	CA	119 W 86TH PL	LOS ANGELES, CA 90003
285-161-04-00-3	CA	14937 REEDLEY ST	MOORPARK, CA 93021
285-161-05-00-6	CA	8260 ALLENDALE CT	NAPLES, FL 34120
285-161-06-00-9	CA	8260 ALLENDALE CT	NAPLES, FL 34120
285-161-07-00-2	CA	4605 LANKERSHIM BLVD STE 600	N HOLLYWOOD, CA 91602
285-162-03-00-7	CA	24489 SUNSHINE DR	LAGUNA NIGUEL, CA 92677
285-191-01-00-3	TEHACHAPI, CA 93561	13502 POWERS RD	POWAY, CA 92064
285-191-02-00-6	TEHACHAPI, CA 93561	3335 MARY ST	LA CRESCENTA, CA 91214
285-191-03-00-9	TEHACHAPI, CA 93561	1724 EDENBURG WAY	EVANS, GA 30809
285-191-04-00-2	TEHACHAPI, CA 93561	21306 LEGEND AVE	CARSON, CA 90745
285-191-05-00-5	TEHACHAPI, CA 93561	8815 YAKIMA AVE	TACOMA, WA 98444
285-191-06-00-8	TEHACHAPI, CA 93561	6272 SUSANA ST	CHINO, CA 91710
285-191-07-00-1	TEHACHAPI, CA 93561	1704 APPIAN WAY	MONTEBELLO, CA 90640
285-191-08-00-4	TEHACHAPI, CA 93561	4605 LANKERSHIM BLVD STE 600	N HOLLYWOOD, CA 91602
285-191-13-00-8	TEHACHAPI, CA 93561	97 W JANSS RD	THOUSAND OAKS, CA 91360
285-191-14-00-1	TEHACHAPI, CA 93561	2668 ABERDEEN LN	EL DORADO HILLS, CA 95762
285-191-15-00-4	TEHACHAPI, CA 93561	11856 CHEFTERTON ST	NORWALK, CA 90650
285-201-01-00-5	TEHACHAPI, CA 93561	25842 TOURNAMENT RD # 5184	VALENCIA, CA 91355
285-201-02-00-8	TEHACHAPI, CA 93561	521 S G ST	LOMPOC, CA 93436
285-201-03-00-1	TEHACHAPI, CA 93561	47 RAINTREE CT APT 5	HAYWARD, CA 94544
285-201-04-00-4	TEHACHAPI, CA 93561	19 CARRIAGE LN	SANTA ANA, CA 92705
285-201-05-00-7	TEHACHAPI, CA 93561	808 SPEED ST	SANTA MARIA, CA 93454
285-201-06-00-0	TEHACHAPI, CA 93561	3450 OLYMPIAD DR	VIEW PARK, CA 90043
285-201-07-00-3	TEHACHAPI, CA 93561	1730 S CABANA AVE	WEST COVINA, CA 91790
285-201-08-00-6	TEHACHAPI, CA 93561	21721 S WESTERN AVE	TORRANCE, CA 90501
285-201-09-00-9	TEHACHAPI, CA 93561	2329 BLUE RIDGE AVE	BRENTWOOD, CA 94513
285-201-10-00-1	TEHACHAPI, CA 93561	PO BOX 2387	CALIFORNIA CITY, CA 93504
285-204-01-00-6	TEHACHAPI, CA 93561	PO BOX 51324	SAN JOSE, CA 95151
285-204-02-00-9	TEHACHAPI, CA 93561	13907 OXNARD ST APT 14	VAN NUYS, CA 91401
285-204-16-00-0	TEHACHAPI, CA 93561	10161 MOUNT GLEASON AVE	SUNLAND, CA 91040
287-010-01-00-7	CA 93561		
287-021-01-00-7	CA 93561	2467 63RD AVE	OAKLAND, CA 94605
287-021-02-00-0	CA 93561	10201 WISH AVE	NORTHRIDGE, CA 91325
287-021-03-00-3	CA 93561	1605 W CUTTER RD	ANAHEIM, CA 92801
287-021-04-00-6	CA 93561	2638 KINGHORN PL	HENDERSON, NV 89044
287-021-06-00-2	CA 93561	236 S 8TH AVE STE K	LA PUENTE, CA 91746
287-021-07-00-5	CA 93561	2417 DENEVI DR	SAN JOSE, CA 95130
287-021-08-00-8	CA 93561	17601 SATICOY ST	NORTHRIDGE, CA 91325
287-021-09-00-1	CA 93561	15620 S NORMANDIE AVE APT D	GARDENA, CA 90247
287-021-10-00-3	CA 93561	1450 SUNDALE RD	EL CAJON, CA 92019
287-021-11-00-6	CA 93561	8305 SIERRA BONITA AVE	ROSEMEAD, CA 91770
287-021-12-00-9	CA 93561	4708 W UNIONTOWN ST	BROKEN ARROW, OK 74012
287-021-13-00-2	CA 93561	13310 NE 133RD ST APT 5D	KIRKLAND, WA 98034
287-021-14-00-5	CA 93561	13488 MAXELLA AVE APT 616	MARINA DEL REY, CA 90292

Cal City Substation 115 kV Upgrade Project
300 Foot List

287-021-15-00-8	CA 93561	14716 MAR VISTA ST	WHITTIER, CA 90605
287-021-16-00-1	CA 93561	1130 GRAND CAYMAN DR	MERRITT ISLAND, FL 32952
287-021-17-00-4	CA 93561	4708 W UNIONTOWN ST	BROKEN ARROW, OK 74012
287-021-19-00-0	CA 93561	17548 MONDINO DR	ROWLAND HEIGHTS, CA 91748
287-021-20-00-2	CA 93561	4182 MOUNT ALIFAN PL	SAN DIEGO, CA 92111
287-021-21-00-5	CA 93561	4969 ROMAINE ST APT 1	LOS ANGELES, CA 90029
287-023-06-00-6	CA 93561	541 RUSH DR APT 166	SAN MARCOS, CA 92078
287-023-07-00-9	CA 93561	245 RUES LN	E BRUNSWICK, NJ 8816
287-035-15-00-9	CALIFORNIA CITY, CA 93561	20 CALLE TAMARA	SAN CLEMENTE, CA 92673
287-035-16-00-2	CALIFORNIA CITY, CA 93561	11748 ASPEN VIEW DR	SAN DIEGO, CA 92128
287-061-01-00-9	CALIFORNIA CITY, CA 93561	9212 BROWNSTONE LEDGE AVE	LAS VEGAS, NV 89149
287-061-02-00-2	CALIFORNIA CITY, CA 93561	740 MORROCCO DR	HENDERSON, NV 89002
287-061-03-00-5	CALIFORNIA CITY, CA 93561	837 S ALMANSOR ST APT A	ALHAMBRA, CA 91801
287-061-04-00-8	CALIFORNIA CITY, CA 93561	5253 OAKLAND ST	LOS ANGELES, CA 90032
287-061-05-00-1	CALIFORNIA CITY, CA 93561		
287-061-06-00-4	CALIFORNIA CITY, CA 93561	6332 STAFFORD AVE	HUNTINGTON PARK, CA 90255
287-061-07-00-7	CALIFORNIA CITY, CA 93561	COL NOCHEBUENA MIXCOAC MEXICO DF MEXICO 03720	
287-061-08-00-0	CALIFORNIA CITY, CA 93561	456 MARGARET AVE	LOS ANGELES, CA 90022
287-061-09-00-3	CALIFORNIA CITY, CA 93561	499 11TH AVE	SAN FRANCISCO, CA 94118
287-061-10-00-5	CALIFORNIA CITY, CA 93561	PO BOX 1334	TEHACHAPI, CA 93581
287-061-11-00-8	CALIFORNIA CITY, CA 93561	5220 INDIAN RIVER DR UNIT 285	LAS VEGAS, NV 89103
287-062-01-00-6	CALIFORNIA CITY, CA 93561	943 S SALEM ST	ANAHEIM, CA 92802
287-062-02-00-9	CALIFORNIA CITY, CA 93561	2270 SNOW AVE	OXNARD, CA 93036
287-062-03-00-2	CALIFORNIA CITY, CA 93561	35213 NIGHTINGALE ST	WINCHESTER, CA 92596
287-062-04-00-5	CALIFORNIA CITY, CA 93561	5707 CHEROKEE CIR	SIMI VALLEY, CA 93063
287-062-05-00-8	CALIFORNIA CITY, CA 93561	13390 KYLE DR	MORENO VALLEY, CA 92553
287-062-06-00-1	CALIFORNIA CITY, CA 93561	2609 NOBILITY AVE	NORTH LAS VEGAS, NV 89032
287-062-07-00-4	CALIFORNIA CITY, CA 93561	106 W WARREN ST	ISELIN, NJ 8830
287-062-08-00-7	CALIFORNIA CITY, CA 93561	5083 MOZART DR	EL SOBRANTE, CA 94803
287-062-09-00-0	CALIFORNIA CITY, CA 93561	17514 ANTONIO AVE	CERRITOS, CA 90703
287-062-10-00-2	CALIFORNIA CITY, CA 93561	145 E AVIAGION RD # 7	FALLBROOK, CA 92028
287-062-11-00-5	CALIFORNIA CITY, CA 93561	9657 ELON AVE	ARLETA, CA 91331
287-062-12-00-8	CALIFORNIA CITY, CA 93561	10732 LA BATISTA AVE	FOUNTAIN VALLEY, CA 92708
287-062-13-00-1	CALIFORNIA CITY, CA 93561	6724 BOVEY AVE	RESEDA, CA 91335
287-062-14-00-4	CALIFORNIA CITY, CA 93561	4622 ST ELMO DR	LOS ANGELES, CA 90019
287-062-15-00-7	CALIFORNIA CITY, CA 93561	8541 1 2 CEDAR STREET	BELLFLOWER, CA 90706
287-062-16-00-0	CALIFORNIA CITY, CA 93561	105 CIMARRON ST	LA PUENTE, CA 91744
287-062-17-00-3	CALIFORNIA CITY, CA 93561	13292 COOL MEADOW DR	EASTVALE, CA 92880
287-063-01-00-3	CALIFORNIA CITY, CA 93561	24711 PALLAS WAY	MISSION VIEJO, CA 92691
287-063-02-00-6	CALIFORNIA CITY, CA 93561	PO BOX 331	ESCONDIDO, CA 92033
287-063-05-00-5	CALIFORNIA CITY, CA 93561	15347 BELLFLOWER BLVD	BELLFLOWER, CA 90706
287-063-06-00-8	CALIFORNIA CITY, CA 93561	13351 RIVERSIDE DR STE D	SHERMAN OAKS, CA 91423
287-063-07-00-1	CALIFORNIA CITY, CA 93561	802 STATE ROUTE 208	YERINGTON, NV 89447
287-063-08-00-4	CALIFORNIA CITY, CA 93561	1338 SILVER HAWK WAY	CHULA VISTA, CA 91915
287-063-09-00-7	CALIFORNIA CITY, CA 93561	25870 LA BARCA RD	MORENO VALLEY, CA 92551
287-063-10-00-9	CALIFORNIA CITY, CA 93561	1319 HOAKOA PL	HONOLULU, HI 96821
287-063-11-00-2	CALIFORNIA CITY, CA 93561	7335 PRIMROSE POST	SAN ANTONIO, TX 78218
287-063-12-00-5	CALIFORNIA CITY, CA 93561	12024 ROSEGLEN ST	EL MONTE, CA 91732

Cal City Substation 115 kV Upgrade Project
300 Foot List

287-064-05-00-2	CALIFORNIA CITY, CA 93561	9390 HENNESSY CT	LAS VEGAS, NV 89123
287-064-06-00-5	CALIFORNIA CITY, CA 93561	14 CENTRE LN	BAYONNE, NJ 7002
287-064-07-00-8	CALIFORNIA CITY, CA 93561	7438 DESERTSCAPE AVE	LAS VEGAS, NV 89178
287-064-08-00-1	CALIFORNIA CITY, CA 93561	4365 W 141ST ST APT 221	HAWTHORNE, CA 90250
287-064-09-00-4	CALIFORNIA CITY, CA 93561	1615 W 67TH ST	LOS ANGELES, CA 90047
287-064-10-00-6	CALIFORNIA CITY, CA 93561	4714 26TH AVE SE	LACEY, WA 98503
287-064-11-00-9	CALIFORNIA CITY, CA 93561	8444 IRONDALE AVE	WINNETKA, CA 91306
287-064-12-00-2	CALIFORNIA CITY, CA 93561	2277 EWING ST	LOS ANGELES, CA 90039
287-103-06-00-9	CA 93561	284 GREENWOOD PL	BONITA, CA 91902
287-103-07-00-2	CA 93561	1304 CRESTMONT AVE	ROSEVILLE, CA 95661
287-103-08-00-5	CA 93561	7562 ELLIS AVE APT B3	HUNTINGTON BEACH, CA 92648
287-103-09-00-8	CA 93561	13342 WILSON ST	GARDEN GROVE, CA 92844
287-104-01-00-1	CA 93561	21099 BAPTISIA CT	MORENO VALLEY, CA 92557
287-104-02-00-4	CA 93561	35213 NIGHTINGALE ST	WINCHESTER, CA 92596
287-104-03-00-7	CA 93561	8818 KEREMEOS WAY	SAN DIEGO, CA 92126
287-104-04-00-0	CA 93561	9301 SHIRLEY AVE APT 75	NORTH RIDGE, CA 91324
287-111-09-00-7	CA 93561	5205 PRAIRIEVIEW ST	CAMARILLO, CA 93012
287-111-10-00-9	CA 93561	PO BOX 495	SAN JUAN CAPISTRANO, CA 92693
287-111-11-00-2	CA 93561	354 PINTO CT	VALLEJO, CA 94591
287-111-12-00-5	CA 93561	14120 S MENLO AVE	GARDENA, CA 90247
287-111-13-00-8	CA 93561	6633 WOODLEY AVE APT 15	VAN NUYS, CA 91406
287-111-14-00-1	CA 93561	2317 W 78TH ST	INGLEWOOD, CA 90305
287-112-01-00-0	CA 93561	948 RIVER BEND DR	LATHROP, CA 95330
287-112-02-00-3	CA 93561	8416 NORWOOD PL	ROSEMead, CA 91770
287-112-03-00-6	CA 93561	9129 LOUISE ST	BELLFLOWER, CA 90706
287-112-04-00-9	CA 93561	3531 DIVISION ST	LOS ANGELES, CA 90065
287-112-05-00-2	CA 93561	2506 BALFOUR AVE	FULLERTON, CA 92831
287-112-06-00-5	CA 93561	17 THORNHURST	SAN ANTONIO, TX 78218
287-113-01-00-7	CA 93561	10439 BOWMAN AVE	SOUTH GATE, CA 90280
287-113-02-00-0	CA 93561	7400 FIREWEED CIR	CITRUS HEIGHTS, CA 95610
287-113-03-00-3	CA 93561	8209 LONGDEN AVE	SAN GABRIEL, CA 91775
287-113-04-00-6	CA 93561	1233 OLMSTED DR	GLENDALE, CA 91202
287-113-05-00-9	CA 93561	16024 LLANADA AVE	VICTORVILLE, CA 92394
287-113-06-00-2	CA 93561	3612 E 60TH PL	HUNTINGTON PARK, CA 90255
287-113-07-00-5	CA 93561	21808 BUCKSKIN DR	WALNUT, CA 91789
287-114-01-00-4	CA 93561	17754 RALPHS RANCH RD	SAN DIEGO, CA 92127
287-114-05-00-6	CA 93561	12103 BONWOOD RD	EL MONTE, CA 91732
287-114-06-00-9	CA 93561	9901 BELWARD CAMPUS DR STE 175	ROCKVILLE, MD 20850
287-114-14-00-2	CA 93561	705 W 65TH ST	LOS ANGELES, CA 90044
287-121-24-00-3	CA 93561	1786 JEANNA PL	UPLAND, CA 91784
287-121-25-00-6	CA 93561	10864 SERENITY DR	SUN VALLEY, CA 91352
287-121-26-00-9	CA 93561	8700 HERRICK AVE	SUN VALLEY, CA 91352
287-121-27-00-2	CA 93561	9598 MOUNTWOOD DR	MANASSAS, VA 20110
287-121-37-00-1	CA 93561	329 ARBOR RIDGE PKWY	MCDONOUGH, GA 30253
287-122-01-00-3	CA 93561	7909 TOPANGA CANYON BLVD APT 101	CANOGA PARK, CA 91304
287-122-02-00-6	CA 93561	PO BOX 4705	DOWNEY, CA 90241
287-122-03-00-9	CA 93561	22024 CALLAHAN PL	CARSON, CA 90745
287-122-04-00-2	CA 93561	11716 MALAGON DR	FONTANA, CA 92337

Cal City Substation 115 kV Upgrade Project
300 Foot List

287-122-05-00-5	CA 93561	1140 TOLEDO ST	LOS ANGELES, CA 90042
287-122-06-00-8	CA 93561	655 COLBY CIR APT 5	CLAREMONT, CA 91711
287-122-07-00-1	CA 93561	109 E 52ND ST	LONG BEACH, CA 90805
287-123-01-00-0	CA 93561	17151 S SIENNA BLUFFS TRL	VAIL, AZ 85641
287-123-02-00-3	CA 93561	6 BARNSDALE RD	MADISON, NJ 7940
287-123-03-00-6	CA 93561	820 S CANOGA ST	ANAHEIM, CA 92804
287-123-18-00-0	CA 93561	7109 CATALPA AVE	CALIFORNIA CITY, CA 93505
287-123-19-00-3	CA 93561	9080 FARM ST	DOWNEY, CA 90241
287-123-20-00-5	CA 93561	29577 CASTLEWOOD DR	MENIFEE, CA 92584
287-161-07-00-6	CA 93561	12550 CARSON ST SPC 188	HAWAIIAN GARDENS, CA 90716
287-162-01-00-5	CA 93561	880 SAN CARLO AVE	SAN BERNARDINO, CA 92410
287-162-02-00-8	CA 93561	1192 MOONLIGHT WAY	MILPITAS, CA 95035
287-162-03-00-1	CA 93561	148 S KINGSLEY DR	LOS ANGELES, CA 90004
287-162-04-00-4	CA 93561	139 S KINGSLEY DR	LOS ANGELES, CA 90004
287-162-05-00-7	CA 93561	1713 ARMOUR LN	REDONDO BEACH, CA 90278
287-162-06-00-0	CA 93561	7371 LYONS AVE	HESPERIA, CA 92345
287-162-25-00-5	CA 93561	4004 COLONETT PL	NEWBURY PARK, CA 91320
287-162-26-00-8	CA 93561	1022 W 209TH ST	TORRANCE, CA 90502
287-162-27-00-1	CA 93561	626 VIA LOS MIRADORES	REDONDO BEACH, CA 90277
287-162-28-00-4	CA 93561	PO BOX 1350	TEHACHAPI, CA 93581
287-162-29-00-7	CA 93561	15225 S 183RD DR	GOODYEAR, AZ 85338
287-162-30-00-9	CA 93561	21486 RANDSBURG MOJAVE RD	CALIFORNIA CITY, CA 93505
287-171-11-00-0	CA 93561	849 W 50TH ST	LOS ANGELES, CA 90037
287-171-12-00-3	CA 93561	9618 PETIT AVE	NORTHRIDGE, CA 91343
287-171-20-00-6	CA 93561	1208 S PALOMINO CREEK DR	GILBERT, AZ 85296
287-172-01-00-8	CA 93561	402 BLACK LN	PLACENTIA, CA 92870
287-172-02-00-1	CA 93561	18531 MESCAL ST	ROWLAND HEIGHTS, CA 91748
287-172-03-00-4	CA 93561	855 S HARVARD BLVD APT 201	LOS ANGELES, CA 90005
287-172-04-00-7	CA 93561	7026 SAN LUIS AVE	BELL, CA 90201
287-172-05-00-0	CA 93561	9012 E FAIRVIEW AVE APT E	SAN GABRIEL, CA 91775
287-172-06-00-3	CA 93561	2017 INEZ DR	OXNARD, CA 93030
287-172-07-00-6	CA 93561	5262 FINKAS LN	FAIRFIELD, CA 94533
287-172-08-00-9	CA 93561	2133 15TH ST	SPRINGFIELD, OR 97477
287-172-09-00-2	CA 93561	4630 GLENWOOD AVE	LA CRESCENTA, CA 91214
287-172-10-00-4	CA 93561	2757 SALEROSO DR	ROWLAND HEIGHTS, CA 91748
287-172-11-00-7	CA 93561	PO BOX 4822	CERRITOS, CA 90703
287-172-12-00-0	CA 93561	11715 LEMOLI AVE	INGLEWOOD, CA 90303
287-172-13-00-3	CA 93561	1221 W 3RD ST APT 421	LOS ANGELES, CA 90017
287-172-14-00-6	CA 93561	11813 VALERIO ST	NORTH HOLLYWOOD, CA 91605
287-172-15-00-9	CA 93561	14533 WATKINS DR	LA MIRADA, CA 90638
287-172-16-00-2	CA 93561	2117 8TH AVE	LOS ANGELES, CA 90018
287-172-17-00-5	CA 93561	2117 8TH AVE	LOS ANGELES, CA 90018
287-173-01-00-5	CA 93561	3860 DELTA AVE	ROSEMEAD, CA 91770
287-173-02-00-8	CA 93561	3335 MARY ST	LA CRESCENTA, CA 91214
287-173-06-00-0	CA 93561	4053 LARWIN AVE	CYPRESS, CA 90630
287-173-07-00-3	CA 93561	9153 NOBLE AVE	NORTH HILLS, CA 91343
287-173-08-00-6	CA 93561	12663 REMINGTON ST	PACOIMA, CA 91331
287-173-09-00-9	CA 93561	858 E VIRGINIA ST	RIALTO, CA 92376

Cal City Substation 115 kV Upgrade Project
300 Foot List

287-173-14-00-3	CA 93561	PO BOX 254	NORTH HAMPTON, NH 3862
287-173-15-00-6	CA 93561	780 NE 69TH ST APT 1002	MIAMI, FL 33138
287-181-01-00-4	CA 93561	507 S EUCLID ST SPC 70	SANTA ANA, CA 92704
287-181-02-00-7	CA 93561	10500 KURT ST	SYLMAR, CA 91342
287-181-03-00-0	CA 93561	14900 89TH PL NE	KENMORE, WA 98028
287-181-04-00-3	CA 93561	235 29 SETO	NODA SHI CHIBA, KY
287-181-05-00-6	CA 93561	2319 S ORANGE DR	LOS ANGELES, CA 90016
287-181-06-00-9	CA 93561	7827 BAKMAN AVE	SUN VALLEY, CA 91352
287-181-07-00-2	CA 93561	516 E CEDAR AVE APT G	BURBANK, CA 91501
287-181-08-00-5	CA 93561	5413 PEPPERTREE LN	BAKERSFIELD, CA 93309
287-181-09-00-8	CA 93561	PO BOX 1350	TEHACHAPI, CA 93581
287-181-10-00-0	CA 93561	16528 RINALDI ST	GRANADA HILLS, CA 91344
287-181-11-00-3	CA 93561	4757 GAGE AVE	BELL, CA 90201
287-181-12-00-6	CA 93561	7585 CORALWOOD CT	EASTVALE, CA 92880
287-181-13-00-9	CA 93561	152 TERESITA WAY	LOS GATOS, CA 95032
287-181-14-00-2	CA 93561	1201 E HIGHLAND AVE	SAN BERNARDINO, CA 92404
287-182-01-00-1	CA 93561	19327 ACKERMAN AVE	NEWHALL, CA 91321
287-182-09-00-5	CA 93561	108 MARILYN DR	KINGSLAND, TX 78639
287-182-10-00-7	CA 93561	1709 MORTON AVE	LOS ANGELES, CA 90026
287-182-16-00-5	CA 93561	1050 E AVENUE S # 12	PALMDALE, CA 93550
287-182-17-00-8	CA 93561	1501 E AVE E	LANCASTER, CA 93535
287-182-18-00-1	CA 93561	1009 CAMINO CALABAZO	CHULA VISTA, CA 91910
287-182-19-00-4	CA 93561	11232 SANTA ROSALIA ST	STANTON, CA 90680
287-182-20-00-6	CA 93561	9585 GARVEY AVE SPC 29	EL MONTE, CA 91733
287-193-01-00-1	CA 93561	PO BOX 1350	TEHACHAPI, CA 93581
287-193-02-00-4	CA 93561	18761 COVELLO ST	RESEDA, CA 91335
287-193-03-00-7	CA 93561	499 S KALISHER ST APT 211	SAN FERNANDO, CA 91340
287-193-04-00-0	CA 93561	92-1301 PUNAWAINUI ST	KAPOLEI, HI 96707
287-193-05-00-3	CA 93561	26061 SHADOW ROCK LN	VALENCIA, CA 91381
287-193-10-00-7	CA 93561	436 W 90TH ST	LOS ANGELES, CA 90003
287-193-11-00-0	CA 93561	2698 WARDLOW AVE	SAN DIEGO, CA 92154
287-193-29-00-3	CA 93561	1200 S 4TH AVE	ARCADIA, CA 91006
287-193-30-00-5	CA 93561	4211 Q 12 AVE	PALMDALE, CA 93552
287-193-31-00-8	CA 93561	3729 W SEQUIM BAY RD	SEQUIM, WA 98382
287-193-32-00-1	CA 93561	1655 GLORIA DR	STOCKTON, CA 95205
287-193-33-00-4	CA 93561	3413 WARWICK WAY	SNELLVILLE, GA 30039
287-210-01-00-5	CA 93561	13921 TUSTIN EAST DR APT 17C	TUSTIN, CA 92780
287-210-02-00-8	CA 93561	7318 NE 71ST ST	VANCOUVER, WA 98662
287-210-03-00-1	CA 93561	5050 STATE HIGHWAY 303 NE STE 103	BREMERTON, WA 98311
287-210-04-00-4	CA 93561	5860 BRIERCREST AVE	LAKEWOOD, CA 90713
287-210-05-00-7	CA 93561	7225 S HALLDALE AVE	LOS ANGELES, CA 90047
287-210-06-00-0	CA 93561	2913 GLEN DARBY CT	SAN JOSE, CA 95148
287-210-07-00-3	CA 93561	17472 BARBEE ST	FONTANA, CA 92336
287-210-08-00-6	CA 93561	9146 TUSCOLA RD	FRANKENMUTH, MI 48734
287-210-09-00-9	CA 93561	270 PAKAUWILI DR	WAHIAWA, HI 96786
287-210-10-00-1	CA 93561	1709 CALLE ZAFIRO	NEWBURY PARK, CA 91320
287-210-11-00-4	CA 93561	3451 LAKEVIEW DR	SPRING VALLEY, CA 91977
287-210-12-00-7	CA 93561	1143 DEVON LAKE ST	LAS VEGAS, NV 89110

Cal City Substation 115 kV Upgrade Project
300 Foot List

287-210-13-00-0	CA 93561	16616 E PHILLIPS PL	ENGLEWOOD, CO 80112
287-210-14-00-3	CA 93561	1538 AVENIDA ROSA	CHULA VISTA, CA 91911
287-210-15-00-6	CA 93561	2725 ANTA CT	CARLSBAD, CA 92009
287-220-01-00-8	CA 93561	14884 LONG VIEW DR	FONTANA, CA 92337
287-220-02-00-1	CA 93561	1671 SACRAMENTO ST	SAN FRANCISCO, CA 94109
287-220-03-00-4	CA 93561	21040 PARTHENIA ST APT 21	CANOGA PARK, CA 91304
287-220-20-00-3	CA 93561	3871 EASTWOOD CIR	SANTA CLARA, CA 95054
287-220-21-00-6	CA 93561	4515 GUNDRY AVE	LONG BEACH, CA 90807
287-220-22-00-9	CA 93561	8569 CORD AVE	PICO RIVERA, CA 90660
287-220-23-00-2	CA 93561	1004 SUNSET CROSSING PT	SAN DIEGO, CA 92154
287-220-24-00-5	CA 93561	9763 RESEDA BLVD UNIT 82	NORTHRIDGE, CA 91324
287-220-25-00-8	CA 93561	10172 EVELYN AVE	CALIFORNIA CITY, CA 93505
287-220-26-00-1	CA 93561	851 S DODSWORTH AVE	GLENDORA, CA 91740
287-220-27-00-4	CA 93561	1038 S CAMBRIDGE ST	ANAHEIM, CA 92805
287-220-28-00-7	CA 93561	733 W 138TH ST	GARDENA, CA 90247
287-220-40-00-1	CA 93561	1262 PARK AVE	EUGENE, OR 97404
287-220-41-00-4	CA 93561	3721 SKYE RD	WASHOUGAL, WA 98671
287-220-42-00-7	CA 93561	3604 GRANADA AVE	BAKERSFIELD, CA 93309
287-220-43-00-0	CA 93561	PO BOX 2684	REDONDO BEACH, CA 90278
287-220-44-00-3	CA 93561	16511 KIWI WAY	LAKE ELSINORE, CA 92530
287-220-45-00-6	CA 93561	1624 PALM ST UNIT 172	LAS VEGAS, NV 89104
287-220-46-00-9	CA 93561	3616 SOMERSET DR	LOS ANGELES, CA 90016
287-220-47-00-2	CA 93561	2913 FRANKEL ST	LAKEWOOD, CA 90712
287-220-48-00-5	CA 93561	28373 CABRINI DR	HAYWARD, CA 94545
287-220-49-00-8	CA 93561	515 PARK MEADOW CT	SAN JOSE, CA 95129
287-220-57-00-1	CA 93561	1716 BREA CANYON CUT OFF RD # B	WALNUT, CA 91789
287-220-58-00-4	CA 93561	2720 WIDGEON LN	LAKE HAVASU CITY, AZ 86403
287-220-59-00-7	CA 93561	5633 FLORINDA AVE	ARCADIA, CA 91006
287-220-60-00-9	CA 93561	5049 E LOMITA AVE	ORANGE, CA 92869
287-220-61-00-2	CA 93561	PO BOX 1350	TEHACHAPI, CA 93581
287-220-62-00-5	CA 93561	702 W ARROW HWY	CLAREMONT, CA 91711
287-220-63-00-8	CA 93561	PO BOX 198	ALAMO, CA 94507
287-220-64-00-1	CA 93561	22 LELAND DR	NOVATO, CA 94947
287-220-65-00-4	CA 93561	9310 NE 142ND ST	KIRKLAND, WA 98034
287-220-66-00-7	CA 93561	24086 OXBOW LN N	SONORA, CA 95370
287-233-01-00-2	CA 93561	1181 BENNY CT	SAN JOSE, CA 95131
287-233-02-00-5	CA 93561	9604 HAMBURG CT	INDIANAPOLIS, IN 46256
287-233-03-00-8	CA 93561	11611 CENTER ST	SOUTH GATE, CA 90280
287-233-04-00-1	CA 93561	11308 MONDON AVE	NORWALK, CA 90650
287-233-05-00-4	CA 93561	9636 GIERSON AVE	CHATSWORTH, CA 91311
287-233-06-00-7	CA 93561	17189 W BERNARDO DR UNIT 205	SAN DIEGO, CA 92127
287-233-07-00-0	CA 93561	17421 WILD ROSE LN	HUNTINGTON BEACH, CA 92649
287-233-08-00-3	CA 93561	11330 WHITE CLOUD DR	RANCHO CUCAMONGA, CA 91701
287-233-09-00-6	CA 93561	846 W 2ND ST	SAN PEDRO, CA 90731
287-233-10-00-8	CA 93561	3800 STOCKER ST APT 12	VIEW PARK, CA 90008
287-233-22-00-3	CA 93561		
287-233-33-00-5	CA 93561	10378 MACRON ST	OAK HILLS, CA 92344
287-233-34-00-8	CA 93561	8415 BEECHWOOD TRCE	RIVERDALE, GA 30274

Cal City Substation 115 kV Upgrade Project
300 Foot List

287-233-35-00-1	CA 93561	4138 MISSION BLVD SPC 51	MONTCLAIR, CA 91763
287-233-36-00-4	CA 93561	1620 VIA CACION	SAN MARCOS, CA 92078
287-360-01-00-9	CA 93561	2404 BEL PAESE BND	LEANDER, TX 78641
288-021-01-00-4	CA 93561	2467 BLACKBEARD DR	JACKSONVILLE, FL 32224
288-021-08-00-5	CA 93561	6716 PLASKA AVE	HUNTINGTON PARK, CA 90255
288-021-09-00-8	CA 93561	2428 SANTA CRUZ CT	TORRANCE, CA 90501
288-021-10-00-0	CA 93561	146 CYPRESS DR APT A	SAN YSIDRO, CA 92173
288-021-11-00-3	CA 93561	14402 HAYNES ST STE 206	VAN NUYS, CA 91401
288-021-12-00-6	CA 93561	1421 SUNKIST AVE	LA PUENTE, CA 91746
288-021-13-00-9	CA 93561	20759 E WALNUT CANYON RD	WALNUT, CA 91789
288-021-14-00-2	CA 93561	123 W LA SIERRA DR	ARCADIA, CA 91007
288-021-15-00-5	CA 93561	5955 TROPHY LOOP	LAKELAND, FL 33811
291-042-04-00-0	CA	2053 GLENBROOK AVE	CAMARILLO, CA 93010
291-043-01-00-8	CA	16025 SELBORNE DR	SAN LEANDRO, CA 94578
291-051-05-00-9	CA	11390 PONDHURST WAY	RIVERSIDE, CA 92505
291-051-06-00-2	CA	1010 SHERLOCK DR	BURBANK, CA 91501
291-051-07-00-5	CA	321 W HAMMEL ST	MONTEREY PARK, CA 91754
291-051-08-00-8	CA	5962 E S # 200	MURRAY, UT 84107
291-051-10-00-3	CA	PO BOX 260	THORNTON, IA 50479
291-051-12-00-9	CA	PO BOX 1350	TEHACHAPI, CA 93581
291-051-13-00-2	CA	3469 W VERSAILLES DR	COEUR D ALENE, ID 83815
291-051-18-00-7	CA	2053 BORCELONA CIRCLE	BARSTOW, OR 97311
291-051-19-00-0	CA	4290 CALLE DE VIDA	SAN DIEGO, CA 92124
291-051-20-00-2	CA	69 AV RIO DE SAN ANGL #1020 MEXICO DF MEXICO	
291-051-21-00-5	CA	PUERTA DE HIERRO TIJUANA BC 22260	
291-052-01-00-4	CA	477 BRIDGE ST	SOUTH HAMILTON, MA 1982
291-111-07-00-2	CA	6950 BELLUNO PL	RANCHO CUCAMONGA, CA 91701
291-111-08-00-5	CA	8849 HOOD MOUNTAIN WAY	SANTA ROSA, CA 95409
291-111-12-00-6	CA	365 E HOME ST	RIALTO, CA 92376
291-111-13-00-9	CA	166 W WASHINGTON ST STE 730	CHICAGO, IL 60602
291-111-14-00-2	WOLF CT CALIFORNIA CITY, CA	2943 MANHATTAN AVE	LA CRESCENTA, CA 91214
291-122-05-00-6	CALIFORNIA CITY, CA	2701 FORRESTER DR	LOS ANGELES, CA 90064
291-122-06-00-9	CALIFORNIA CITY, CA	17418 55TH PL W	LYNNWOOD, WA 98037
291-122-07-00-2	CALIFORNIA CITY, CA	7435 KEISHA TER	SAN DIEGO, CA 92126
293-030-01-00-8	CALIFORNIA CITY, CA	826 N MONTEREY ST APT D	ALHAMBRA, CA 91801
293-030-04-00-7	CALIFORNIA CITY, CA	826 N MONTEREY ST APT D	ALHAMBRA, CA 91801
293-030-12-00-0	CALIFORNIA CITY, CA	2091 SW 55TH STREET RD	OCALA, FL 34471
293-041-01-00-8	CALIFORNIA CITY, CA	3970 WAINSCOT CT	LAS VEGAS, NV 89147
293-041-07-00-6	CALIFORNIA CITY, CA	1932 NEVIN AVE	RICHMOND, CA 94801
293-051-01-00-1	CALIFORNIA CITY, CA	4405 DESERT HAVEN AVE	NORTH LAS VEGAS, NV 89085
293-051-02-00-4	CALIFORNIA CITY, CA	4603 HURFORD TER	ENCINO, CA 91436
293-052-01-00-8	CALIFORNIA CITY, CA	5252 PRINCETON AVE	WESTMINSTER, CA 92683
293-052-03-00-4	CALIFORNIA CITY, CA	13118 DUNROBIN AVE	DOWNEY, CA 90242
293-052-04-00-7	CALIFORNIA CITY, CA	737 S OXFORD AVE APT 4	LOS ANGELES, CA 90005
293-060-07-00-5	CALIFORNIA CITY, CA	115 PHELAN AVE STE 6	SAN JOSE, CA 95112
293-060-08-00-8	CALIFORNIA CITY, CA	115 PHELAN AVE STE 6	SAN JOSE, CA 95112
293-060-08-00-8	CALIFORNIA CITY, CA	115 PHELAN AVE STE 6	SAN JOSE, CA 95112
293-060-09-00-1	CALIFORNIA CITY, CA	3221 BROADWAY ST # 44	PEARLAND, TX 77581

Cal City Substation 115 kV Upgrade Project
300 Foot List

293-091-01-00-3		CALIFORNIA CITY, CA	13611 OLYMPUS DR	WESTMINSTER, CA 92683
293-091-04-00-2		CALIFORNIA CITY, CA	9353 BOLSA AVE # L53	WESTMINSTER, CA 92683
293-092-02-00-3		CALIFORNIA CITY, CA	2701 FORRESTER DR	LOS ANGELES, CA 90064
293-092-03-00-6		CALIFORNIA CITY, CA	2701 FORRESTER DR	LOS ANGELES, CA 90064
293-092-07-00-8		CALIFORNIA CITY, CA	4510 MERRILL ST	TORRANCE, CA 90503
293-101-01-00-5		CALIFORNIA CITY, CA	2201 N VIA DE SUENOS	TUCSON, AZ 85745
293-101-03-00-1		CALIFORNIA CITY, CA	12407 FEATHER DR	EASTVALE, CA 91752
293-102-01-00-2		CALIFORNIA CITY, CA	1224 SIMONSON WAY	SAN JOSE, CA 95121
293-102-02-00-5		CALIFORNIA CITY, CA	14 AUHILI PL	WAHIAWA, HI 96786
293-102-03-00-8		CALIFORNIA CITY, CA	10951 MARKEV ST	ANAHEIM, CA 92804
293-110-01-00-1		CALIFORNIA CITY, CA	4603 HURFORD TER	ENCINO, CA 91436
293-110-05-00-3		CALIFORNIA CITY, CA	PO BOX 71101	BAKERSFIELD, CA 93387
293-110-06-00-6		CALIFORNIA CITY, CA	10961 DESERT LAWN DR SPC 416	CALIMESA, CA 92320
293-121-01-00-1		CALIFORNIA CITY, CA	1300 N LAUREL AVE	WEST HOLLYWOOD, CA 90046
293-122-04-00-7		CALIFORNIA CITY, CA	5423 MATINA DR	ELK GROVE, CA 95757
293-122-05-00-0		CALIFORNIA CITY, CA	PO BOX 280194	NORTHRIDGE, CA 91328
293-240-08-00-0		CALIFORNIA CITY, CA	1233 SINGINGWOOD CT APT 2	WALNUT CREEK, CA 94595
293-420-01-00-1	21000 HACIENDA BLVD	CALIFORNIA CITY, CA 93505		
293-420-01-00-1	21000 HACIENDA BLVD	CALIFORNIA CITY, CA 93505		
293-420-02-00-4		CALIFORNIA CITY, CA	21000 HACIENDA BLVD	CALIF CITY, CA 93505
293-420-02-00-4		CALIFORNIA CITY, CA	21000 HACIENDA BLVD	CALIF CITY, CA 93505
293-420-03-00-7		CALIFORNIA CITY, CA	21000 HACIENDA BLVD	CALIF CITY, CA 93505
293-420-04-00-0		CALIFORNIA CITY, CA	21000 HACIENDA BLVD	CALIF CITY, CA 93505
293-420-05-00-3		CALIFORNIA CITY, CA	21000 HACIENDA BLVD	CALIF CITY, CA 93505
302-010-04-00-6		CA	1416 9TH ST FL 12	SACRAMENTO, CA 95814
302-260-03-00-6		CALIFORNIA CITY, CA 93505	8100 CALIFORNIA CITY BLVD	CALIFORNIA CITY, CA 93505
302-260-12-00-2	9101 MENDIBURU RD	CALIFORNIA CITY, CA 93505	2431 POMINO WAY	PLEASANTON, CA 94566
302-260-21-00-8		CALIFORNIA CITY, CA 93505	4332 BALDWIN PARK BLVD	BALDWIN PARK, CA 91706
302-260-22-00-1		CALIFORNIA CITY, CA 93505	1880 SCHULTE DR APT 202	SAN JOSE, CA 95133
302-260-23-00-4		CALIFORNIA CITY, CA 93505	10415 WITHIN HEIGHTS DR	BAKERSFIELD, CA 93311
302-260-24-00-7		CALIFORNIA CITY, CA 93505	10890 CAMINITO ALVAREZ	SAN DIEGO, CA 92126
302-260-35-00-9		CALIFORNIA CITY, CA 93505	15723 S DENVER AVE	GARDENA, CA 90248
302-260-36-00-2		CALIFORNIA CITY, CA 93505	321 S VIA MONTANA	BURBANK, CA 91501
302-260-38-00-8		CALIFORNIA CITY, CA 93505	10929 FREER ST	TEMPLE CITY, CA 91780
302-260-39-00-1		CALIFORNIA CITY, CA 93505	10552 CLEARWOOD CT	LOS ANGELES, CA 90077
302-260-51-00-5		CALIFORNIA CITY, CA 93505	PO BOX 17891	ENCINO, CA 91416
302-260-52-00-8		CALIFORNIA CITY, CA 93505	10929 FREER ST	TEMPLE CITY, CA 91780
302-260-53-00-1		CALIFORNIA CITY, CA 93505	451 CARLYE CIR	CORONA, CA 92882
302-260-54-00-4		CALIFORNIA CITY, CA 93505	1255 N VIRGIL AVE APT 2	LOS ANGELES, CA 90029
302-260-58-00-6		CALIFORNIA CITY, CA 93505	2512 W VERDUGO AVE	BURBANK, CA 91505
302-260-59-00-9		CALIFORNIA CITY, CA 93505	2330 OAK FLAT RD	SAN JOSE, CA 95131
302-260-60-00-1		CALIFORNIA CITY, CA 93505	3400 N VALLEY DR APT 43	MANHATTAN BCH, CA 90266
302-281-10-00-9		CA	5270 HARBINS POINT LN NW	LILBURN, GA 30047
302-281-12-00-5		CA	PO BOX 10025	MARINA DEL REY, CA 90295
302-281-13-00-8		CA	456 E ARBOR AVE	SUNNYVALE, CA 94085
302-281-14-00-1		CA	405 MISSOURI CT	REDLANDS, CA 92373
302-281-17-00-0		CA	120 E OLIVE AVE	BURBANK, CA 91502
302-281-22-00-4		CA	1471 KATHLEEN DR	NEWBURY PARK, CA 91320

Cal City Substation 115 kV Upgrade Project
300 Foot List

302-281-23-00-7	CA	325 TYRONE ST	EL CAJON, CA 92020
302-281-25-00-3	CA	103 INVERNESS	SMITHFIELD, VA 23430
302-281-35-00-2	CA	PO BOX 103	RUNNING SPRINGS, CA 92382
302-281-36-00-5	CA	PO BOX 103	RUNNING SPRINGS, CA 92382
302-281-40-00-6	CA	103 INVERNESS	SMITHFIELD, VA 23430
302-282-16-00-4	CA	3920 LAKE VISTA CT	ENCINO, CA 91316
302-306-16-00-7	CA	5938 N DEL LOMA AVE	SAN GABRIEL, CA 91775
302-306-23-00-7	CA	12425 LELAND AVE	WHITTIER, CA 90605
302-306-24-00-0	CA	2545 GUM TREE LN	FALLBROOK, CA 92028
302-306-25-00-3	CA	3431 KENTWATER DR	BUFORD, GA 30519
302-322-06-00-6	CA	1 ISLANDVIEW	IRVINE, CA 92604
302-322-09-00-5	CA	1265 MONTEREY AVE	BERKELEY, CA 94707
302-325-49-00-2	CALIFORNIA CITY, CA 93505	8800 N GAINNEY CENTER DR STE 250	SCOTTSDALE, AZ 85258
302-325-50-00-4	CALIFORNIA CITY, CA 93505	PO BOX 40033	STUDIO CITY, CA 91614
302-325-51-00-7	CALIFORNIA CITY, CA 93505	2075 250TH ST	LOMITA, CA 90717
302-325-52-00-0	CALIFORNIA CITY, CA 93505	211 W 120TH ST	LOS ANGELES, CA 90061
302-325-53-00-3	CALIFORNIA CITY, CA 93505	211 W 120TH ST	LOS ANGELES, CA 90061
302-325-54-00-6	CALIFORNIA CITY, CA 93505	893 BUENA VISTA WAY	CHULA VISTA, CA 91910
302-325-55-00-9	CALIFORNIA CITY, CA 93505	2161 HARTFORD DR APT 143	CHICO, CA 95928
302-330-03-00-6	CALIFORNIA CITY, CA 93505		
302-330-17-00-7	CALIFORNIA CITY, CA 93505	1342 DOVERWOOD DR	GLENDALE, CA 91207
302-330-24-00-7	CALIFORNIA CITY, CA 93505	1342 DOVERWOOD DR	GLENDALE, CA 91207
302-330-25-00-0	CALIFORNIA CITY, CA 93505	1342 DOVERWOOD DR	GLENDALE, CA 91207
302-330-33-00-3	CALIFORNIA CITY, CA 93505	9650 DENHART AVE	CALIFORNIA CITY, CA 93505
302-330-34-00-6	CALIFORNIA CITY, CA 93505	6562 BIANCA AVE	VAN NUYS, CA 91406
302-330-35-00-9	CALIFORNIA CITY, CA 93505	2855 EASY AVE	LONG BEACH, CA 90810
302-330-36-00-2	CALIFORNIA CITY, CA 93505	2474 LOUELLA AVE	VENICE, CA 90291
302-330-37-00-5	CALIFORNIA CITY, CA 93505	14916 BURIN AVE	LAWNDALE, CA 90260
307-280-02-00-4	CALIFORNIA CITY, CA 93505	1360 W CAPITOL DR UNIT 140	SAN PEDRO, CA 90732
307-280-03-00-7	CALIFORNIA CITY, CA 93505	40515 AMORE WAY	PALMDALE, CA 93551
307-280-04-00-0	CALIFORNIA CITY, CA 93505	4765 PARK ENCINO LN UNIT 333	ENCINO, CA 91436
307-280-05-00-3	CALIFORNIA CITY, CA 93505	10238 VENA AVE	ARLETA, CA 91331
307-300-10-00-2	CALIFORNIA CITY, CA 93505	2053 BORCELONA CIRCLE	BARSTOW, OR 97311
307-311-01-00-6	CALIFORNIA CITY, CA 93505	10333 WOODHAVEN BLVD	OZONE PARK, NY 11417
307-311-02-00-9	CALIFORNIA CITY, CA 93505	942 QUARTERHORSE LN	OAK PARK, CA 91377
307-312-01-00-3	CALIFORNIA CITY, CA 93505	1656 S AQRDMORE AVE	PICO HEIGHTS, CA 90006
307-312-02-00-6	CALIFORNIA CITY, CA 93505	7632 BOTHWELL RD	RESEDA, CA 91335
307-312-03-00-9	CALIFORNIA CITY, CA 93505	1072 PEARL PEAK ST	LAS VEGAS, NV 89110
307-312-04-00-2	CALIFORNIA CITY, CA 93505	PO BOX 426	DOWNNEY, CA 90241
307-312-05-00-5	CALIFORNIA CITY, CA 93505	11113 KITTRIDGE ST	N HOLLYWOOD, CA 91606
307-312-06-00-8	CALIFORNIA CITY, CA 93505	1765 BOCKMAN RD	SAN LORENZO, CA 94580
307-320-01-00-2	CALIFORNIA CITY, CA 93505	1223 1ST ST	WENATCHEE, WA 98801
307-320-02-00-5	CALIFORNIA CITY, CA 93505	8435 COLUMBUS AVE UNIT 8	NORTH HILLS, CA 91343
307-320-03-00-8	CALIFORNIA CITY, CA 93505	43727 27TH ST E	LANCASTER, CA 93535
307-320-04-00-1	CALIFORNIA CITY, CA 93505	4121 LUGO AVE	CHINO HILLS, CA 91709
307-320-05-00-4	CALIFORNIA CITY, CA 93505	3762 LOMINA AVE	LONG BEACH, CA 90808
307-320-06-00-7	CALIFORNIA CITY, CA 93505	4470 W SUNSET BLVD STE 107	LOS ANGELES, CA 90027
307-320-07-00-0	CALIFORNIA CITY, CA 93505	8844 AVOCA CT	LANCASTER, CA 93536

Cal City Substation 115 kV Upgrade Project
300 Foot List

307-320-08-00-3	CALIFORNIA CITY, CA 93505	864 E DINUBA AVE	REEDLEY, CA 93654
350-010-01-00-8	CA		
350-020-01-00-1	CA		
350-020-02-00-4	CA		
350-040-01-00-7	CA	21000 HACIENDA BLVD	CALIFORNIA CITY, CA 93505
350-040-02-00-0	CA	5625 RUFFIN RD STE 210	SAN DIEGO, CA 92123
350-040-03-00-3	CA	17522 DU BARRY DR	BELLFLOWER, CA 90706
350-040-05-00-9	CA	7635 N SAN FERNANDO RD # A	BURBANK, CA 91505
350-040-07-00-5	CA	2053 BORCELONA CIRCLE	BARSTOW, OR 97311
350-040-27-00-3	CA	21000 HACIENDA BLVD	CALIFORNIA CITY, CA 93505
350-040-28-00-6	CA	21000 HACIENDA BLVD	CALIFORNIA CITY, CA 93505
350-060-02-00-6	CA 93505	PO BOX 6998	BEVERLY HILLS, CA 90212
350-091-01-00-9	CA 93505	1724 PORT ABBEY PL	NEWPORT BEACH, CA 92660
350-091-02-00-2	CA 93505	676 JAY WAY	BALDWIN, NY 11510
350-091-03-00-5	CA 93505	3282 CALIFORNIA ST	COSTA MESA, CA 92626
350-091-04-00-8	CA 93505	180 PINEWINDS BLVD	OLDSMAR, FL 34677
350-091-05-00-1	CA 93505	512 E CLAREMONT ST	PASADENA, CA 91104
350-091-06-00-4	CA 93505	PO BOX 2016	BEVERLY HILLS, CA 90213
350-091-07-00-7	CA 93505	5644 IRVINGTON PL	LOS ANGELES, CA 90042
350-091-08-00-0	CA 93505	456 E ARBOR AVE	SUNNYVALE, CA 94085
350-091-10-00-5	CA 93505	2038 CITY VIEW AVE	LOS ANGELES, CA 90033
350-091-11-00-8	CA 93505	5 WHITTEMORE ST	BEDFORD, NH 3110
350-091-12-00-1	CA 93505	1085 MURRAY ROAD LOOP	PEARL RIVER, LA 70452
350-091-13-00-4	CA 93505	2990 WESTWOOD DR	LAS VEGAS, NV 89109
350-091-28-00-8	CA 93505	1716 W 165TH ST	COMPTON, CA 90220
350-092-01-01-5	CA 93505	3793 VILLA DR	IRONDALE, AL 35210
350-092-02-01-8	CA 93505	4931 N MUSCATEL AVE	SAN GABRIEL, CA 91776
350-092-03-00-2	CA 93505		
350-092-04-00-5	CA 93505	2520 EDAM ST	LANCASTER, CA 93536
350-151-14-00-4	CALIFORNIA CITY, CA 93505	120 STEPHENS WAY	YOUNGSVILLE, NC 27596
350-151-20-00-1	CALIFORNIA CITY, CA 93505	PO BOX 816	BONSALL, CA 92003
350-151-21-00-4	CALIFORNIA CITY, CA 93505	27801 HIALEAH DR	TEHACHAPI, CA 93561
350-151-22-00-7	CALIFORNIA CITY, CA 93505	29460 STADIUM	LAKE ELSINORE, CA 92530
350-151-23-00-0	CALIFORNIA CITY, CA 93505	33490 LANDERVILLE BLVD	LAKE ELSINORE, CA 92530
350-151-27-00-2	CALIFORNIA CITY, CA 93505	1710 DREW PL	CLAREMONT, CA 91711
350-151-28-00-5	CALIFORNIA CITY, CA 93505	5936 LEMP AVE	NORTH HOLLYWOOD, CA 91601
350-151-29-00-8	CALIFORNIA CITY, CA 93505	1557 TIMBERLINE	BEAUMONT, CA 92223
350-151-31-00-3	CALIFORNIA CITY, CA 93505	PO BOX 1350	TEHACHAPI, CA 93581
350-151-32-00-6	CALIFORNIA CITY, CA 93505	13232 MEMORY LN	FAIRFAX, VA 22033
350-151-45-00-4	CALIFORNIA CITY, CA 93505	2700 M ST STE 450	BAKERSFIELD, CA 93301
350-151-46-00-7	CALIFORNIA CITY, CA 93505	2700 M ST STE 450	BAKERSFIELD, CA 93301
350-152-20-00-8	CALIFORNIA CITY, CA 93505	3350 CANOGA PL	CAMARILLO, CA 93010
350-152-23-00-7	CALIFORNIA CITY, CA 93505	1730 STARVIEW LN	LINCOLN, CA 95648
350-153-01-00-0	CALIFORNIA CITY, CA 93505	PO BOX 1030	LAS CRUCES, NM 88004
350-153-02-00-3	CALIFORNIA CITY, CA 93505	1028 E JULES ST	ARLINGTON HEIGHTS, IL 60004
350-153-03-00-6	CALIFORNIA CITY, CA 93505	57 CLINTON AVE	JAMESTOWN, RI 2835
350-153-11-00-9	CALIFORNIA CITY, CA 93505	33781 PASEO DE DECORA	SAN JUAN CAPISTRANO, CA 92675
350-153-12-00-2	CALIFORNIA CITY, CA 93505	4376 SUNGATE DR	PALMDALE, CA 93551

Cal City Substation 115 kV Upgrade Project
300 Foot List

350-153-18-00-0	CALIFORNIA CITY, CA 93505	5829 CARTWRIGHT AVE APT 5	NORTH HOLLYWOOD, CA 91601
350-153-19-00-3	CALIFORNIA CITY, CA 93505	2113 ROSELAWN DR	LEBANON, IN 46052
350-153-27-00-6	CALIFORNIA CITY, CA 93505	10428 MONOGRAM AVE	GRANADA HILLS, CA 91344
350-153-27-00-6	CALIFORNIA CITY, CA 93505	10428 MONOGRAM AVE	GRANADA HILLS, CA 91344
350-153-28-00-9	CALIFORNIA CITY, CA 93505	2807 LEWIS DR	LA VERNE, CA 91750
350-153-29-00-2	CALIFORNIA CITY, CA 93505	3615 VIRGINIA ST	LA CRESCENTA, CA 91214
350-153-29-00-2	CALIFORNIA CITY, CA 93505	3615 VIRGINIA ST	LA CRESCENTA, CA 91214
350-153-37-00-5	CALIFORNIA CITY, CA 93505	PO BOX 56454	SHERMAN OAKS, CA 91413
350-153-38-00-8	CALIFORNIA CITY, CA 93505	PO BOX 56454	SHERMAN OAKS, CA 91413
350-153-38-00-8	CALIFORNIA CITY, CA 93505	PO BOX 56454	SHERMAN OAKS, CA 91413
350-241-03-00-8	CALIFORNIA CITY, CA 93505	3806 S PARK DR	FORT WAYNE, IN 46806
350-241-04-00-1	CALIFORNIA CITY, CA 93505	3806 S PARK DR	FORT WAYNE, IN 46806
350-241-05-00-4	CALIFORNIA CITY, CA 93505	5813 SPRING OAK DR	LOS ANGELES, CA 90068
350-241-05-00-4	CALIFORNIA CITY, CA 93505	5813 SPRING OAK DR	LOS ANGELES, CA 90068
350-241-08-00-3	CALIFORNIA CITY, CA 93505	8740 CATALPA AVE	CALIFORNIA CITY, CA 93505
350-241-14-00-0	CALIFORNIA CITY, CA 93505	18663 PASEO NUEVO DR	TARZANA, CA 91356
350-241-14-00-0	CALIFORNIA CITY, CA 93505	18663 PASEO NUEVO DR	TARZANA, CA 91356
350-241-19-00-5	CALIFORNIA CITY, CA 93505	PO BOX 776	MALIBU, CA 90265
350-242-01-00-9	CALIFORNIA CITY, CA 93505	13172 DIERICK DR	MOUNTAIN VIEW, CA 94040
350-242-02-00-2	CALIFORNIA CITY, CA 93505	7100 LOCH LOMOND DR	BETHESDA, MD 20817
350-242-03-00-5	CALIFORNIA CITY, CA 93505	5119 ANDRESEN ST SE	SALEM, OR 97306
350-242-11-00-8	CALIFORNIA CITY, CA 93505	848 NAVARONNE WAY	CONCORD, CA 94518
350-242-12-00-1	CALIFORNIA CITY, CA 93505	62 GEBHART AVE	SAN JOSE, CA 95116
350-242-13-00-4	CALIFORNIA CITY, CA 93505	8033 W SUNSET BLVD # 1025	LOS ANGELES, CA 90046
350-242-13-00-4	CALIFORNIA CITY, CA 93505	8033 W SUNSET BLVD # 1025	LOS ANGELES, CA 90046
350-242-14-00-7	CALIFORNIA CITY, CA 93505	22123 NICOLLE AVE	CARSON, CA 90745
350-242-14-00-7	CALIFORNIA CITY, CA 93505	22123 NICOLLE AVE	CARSON, CA 90745
350-242-15-00-0	CALIFORNIA CITY, CA 93505	6562 BIANCA AVE	LAKE BALBOA, CA 91406
350-242-15-00-0	CALIFORNIA CITY, CA 93505	6562 BIANCA AVE	LAKE BALBOA, CA 91406
350-242-16-00-3	CALIFORNIA CITY, CA 93505	3021 HARBOUR SHORE LN	ELK GROVE, CA 95758
350-242-16-00-3	CALIFORNIA CITY, CA 93505	3021 HARBOUR SHORE LN	ELK GROVE, CA 95758
350-242-17-00-6	CALIFORNIA CITY, CA 93505	1216 LARCH AVE	MORAGA, CA 94556
350-242-17-00-6	CALIFORNIA CITY, CA 93505	1216 LARCH AVE	MORAGA, CA 94556
350-242-18-00-9	CALIFORNIA CITY, CA 93505	1287 ELDAMAR CT	SAN JOSE, CA 95121
350-242-18-00-9	CALIFORNIA CITY, CA 93505	1287 ELDAMAR CT	SAN JOSE, CA 95121
350-242-24-00-6	CALIFORNIA CITY, CA 93505	PO BOX 2387	CALIFORNIA CITY, CA 93504
350-242-25-00-9	CALIFORNIA CITY, CA 93505	PO BOX 2387	CALIFORNIA CITY, CA 93504
350-261-28-00-7	CALIFORNIA CITY, CA 93505	5357 NORWICH AVE	SHERMAN OAKS, CA 91411
350-261-33-00-1	CALIFORNIA CITY, CA 93505	201 ELK ST	BODFISH, CA 93205
350-261-40-00-1	CALIFORNIA CITY, CA 93505	149 E 78TH ST	LOS ANGELES, CA 90003
350-261-42-00-7	CALIFORNIA CITY, CA 93505	20086 MAIDEN LN	ALTADENA, CA 91001
350-261-48-00-5	CALIFORNIA CITY, CA 93505	489 CENTURY OAKS WAY	SAN JOSE, CA 95111
350-341-06-00-6	CALIFORNIA CITY, CA	4292 W MAGRATH DR	COEUR D ALENE, ID 83815
350-341-07-00-9	CALIFORNIA CITY, CA	1780 YOLANDA AVE	SPRINGFIELD, OR 97477
350-341-08-00-2	CALIFORNIA CITY, CA	1780 YOLANDA AVE	SPRINGFIELD, OR 97477
350-341-12-00-3	CALIFORNIA CITY, CA	1780 YOLANDA AVE	SPRINGFIELD, OR 97477
350-341-13-00-6	CALIFORNIA CITY, CA	1780 YOLANDA AVE	SPRINGFIELD, OR 97477
350-341-14-00-9	CALIFORNIA CITY, CA	1780 YOLANDA AVE	SPRINGFIELD, OR 97477

Cal City Substation 115 kV Upgrade Project
300 Foot List

350-351-03-00-0	CALIFORNIA CITY, CA	928 FUCHSIA LN	CARLSBAD, CA 92011
350-352-01-00-1	CALIFORNIA CITY, CA	1431 KLINER LN	PLACENTIA, CA 92870
350-352-02-00-4	CALIFORNIA CITY, CA	PO BOX 2470	VICTORVILLE, CA 92393
350-352-03-00-7	CALIFORNIA CITY, CA	267 VILLAGE RUN E	ENCINITAS, CA 92024
350-352-04-00-0	CALIFORNIA CITY, CA	11666 ELM ST	LYNWOOD, CA 90262
350-352-05-00-3	CALIFORNIA CITY, CA	27 TWILIGHT LN	RANCHO SANTA MARGARITA, CA 92688
350-352-06-00-6	CALIFORNIA CITY, CA	118 YELLOW DAISY	IRVINE, CA 92618
350-352-08-00-2	CALIFORNIA CITY, CA	10551 VALLEY SPRING LN	TOLUCA LAKE, CA 91602
350-352-09-00-5	CALIFORNIA CITY, CA	10551 VALLEY SPRING LN	TOLUCA LAKE, CA 91602
350-352-10-00-7	CALIFORNIA CITY, CA	10551 VALLEY SPRING LN	TOLUCA LAKE, CA 91602
350-352-11-00-0	CALIFORNIA CITY, CA	1780 YOLANDA AVE	SPRINGFIELD, OR 97477
350-352-12-00-3	CALIFORNIA CITY, CA	1780 YOLANDA AVE	SPRINGFIELD, OR 97477
350-362-04-00-3	CALIFORNIA CITY, CA	1468 REUBEN RD	GLENDALE, OR 97442
350-371-01-00-0	CALIFORNIA CITY, CA	2316 BAXTER ST	LOS ANGELES, CA 90039
350-371-02-00-3	CALIFORNIA CITY, CA	PO BOX 2470	VICTORVILLE, CA 92393
350-371-03-00-6	CALIFORNIA CITY, CA	2316 BAXTER ST	LOS ANGELES, CA 90039
350-371-04-01-8	CALIFORNIA CITY, CA	9362 SKYLARK BLVD	GARDEN GROVE, CA 92841
350-371-05-00-2	CALIFORNIA CITY, CA	38667 MEMBERS CLUB DR	MURRIETA, CA 92563
350-371-06-00-5	CALIFORNIA CITY, CA	932 NEWPORT ST	OCEANSIDE, CA 92057
350-371-07-00-8	CALIFORNIA CITY, CA		
350-371-08-00-1	CALIFORNIA CITY, CA	10383 ADERMAN AVE	SAN DIEGO, CA 92126
350-371-10-00-6	CALIFORNIA CITY, CA	26528 HAWKHURST DR	PALOS VERDES PENINSULA, CA 90275
350-371-11-00-9	CALIFORNIA CITY, CA	9837 ROSE ST	BELLFLOWER, CA 90706
350-371-12-00-2	CALIFORNIA CITY, CA	14500 ROSCOE BLVD STE 400	PANORAMA CITY, CA 91402
350-371-13-00-5	CALIFORNIA CITY, CA	14500 ROSCOE BLVD STE 400	PANORAMA CITY, CA 91402
350-371-14-00-8	CALIFORNIA CITY, CA	2682 KENNINGTON DR	GLENDALE, CA 91206
350-372-08-00-8	CALIFORNIA CITY, CA	7842 HUNTHAVEN RD	SAN DIEGO, CA 92114
350-372-09-00-1	CALIFORNIA CITY, CA	14500 ROSCOE BLVD STE 400	PANORAMA CITY, CA 91402
350-372-10-00-3	CALIFORNIA CITY, CA	8 HIGHLAND AVE YARMOUTH NS B542A	
350-372-14-00-5	CALIFORNIA CITY, CA	5826 BECKFORD AVE	TARZANA, CA 91356
350-372-15-00-8	CALIFORNIA CITY, CA	846 N GARFIELD AVE	PASADENA, CA 91104
350-372-16-00-1	CALIFORNIA CITY, CA	10942 DEBRA AVE	GRANADA HILLS, CA 91344
350-381-04-00-2	CALIFORNIA CITY, CA	10232 N 110TH AVE	SUN CITY, AZ 85351
350-382-01-00-0	CALIFORNIA CITY, CA	PO BOX 56867	SHERMAN OAKS, CA 91413
350-382-02-00-3	CALIFORNIA CITY, CA	PO BOX 56867	SHERMAN OAKS, CA 91413
350-382-03-00-6	CALIFORNIA CITY, CA	115198 A NE 87TH ST	KIRKLAND, WA 98033
350-382-04-00-9	CALIFORNIA CITY, CA	243 MORETON BAY LN	GOLETA, CA 93117
350-382-05-00-2	CALIFORNIA CITY, CA	12791 NEWPORT AVE STE 205	TUSTIN, CA 92780
350-382-06-00-5	CALIFORNIA CITY, CA	3516 OCEAN BLVD	CORONA DEL MAR, CA 92625
350-382-07-00-8	CALIFORNIA CITY, CA	13915 VIA CONTENTO	BAKERSFIELD, CA 93314
350-382-08-00-1	CALIFORNIA CITY, CA	10022 BASE LINE RD	RANCHO CUCAMONGA, CA 91701
350-382-10-00-6	CALIFORNIA CITY, CA	13312 RANCHERO RD # 430	OAK HILLS, CA 92344
350-382-11-00-9	CALIFORNIA CITY, CA	305 ALABAMA ST	VALLEJO, CA 94590
350-382-12-00-2	CALIFORNIA CITY, CA	603 VIA PALO LINDA	SUISUN CITY, CA 94534
350-401-01-00-8	CALIFORNIA CITY, CA	3208 BARBYDELL DR	LOS ANGELES, CA 90064
457-030-06-00-7	CA	21000 HACIENDA BLVD	CALIFORNIA CITY, CA 93505
457-030-07-00-0	CA	2261 MONACO DR	OXNARD, CA 93035
457-030-10-00-8	10104 GLENN ST BAKERSFIELD, CA 93312	7635 N SAN FERNANDO RD # A	BURBANK, CA 91505

Cal City Substation 115 kV Upgrade Project
300 Foot List

457-030-10-00-8	10104 GLENN ST	BAKERSFIELD, CA 93312	7635 N SAN FERNANDO RD # A	BURBANK, CA 91505
457-030-10-00-8	10104 GLENN ST	BAKERSFIELD, CA 93312	7635 N SAN FERNANDO RD # A	BURBANK, CA 91505
457-030-11-00-1		CA	PO BOX 1024	PISMO BEACH, CA 93448
457-030-11-00-1		CA	PO BOX 1024	PISMO BEACH, CA 93448
457-030-12-01-3		CA		
457-030-13-00-7		CA	8736 CALIFORNIA CITY BLVD	CALIFORNIA CITY, CA 93505
457-030-13-00-7		CA	8736 CALIFORNIA CITY BLVD	CALIFORNIA CITY, CA 93505
457-030-13-00-7		CA	8736 CALIFORNIA CITY BLVD	CALIFORNIA CITY, CA 93505
457-030-15-00-3		CA	6127 SONOMA AVE	MOJAVE, CA 93501
457-030-16-00-6		CA		
457-030-20-01-6		CA		
457-050-08-00-9		CA	1416 9TH ST STE 1266	SACRAMENTO, CA 95814
457-050-08-00-9		CA	1416 9TH ST STE 1266	SACRAMENTO, CA 95814
457-050-09-00-2		CA	SOFIA GONZAGA ST FORTUNE	BACOLOD CITY PHIL,
457-050-09-00-2		CA	SOFIA GONZAGA ST FORTUNE	BACOLOD CITY PHIL,
457-050-09-00-2		CA	SOFIA GONZAGA ST FORTUNE	BACOLOD CITY PHIL,
457-050-10-00-4		CA	214 MAIN ST	EL SEGUNDO, CA 90245
457-050-10-00-4		CA	214 MAIN ST	EL SEGUNDO, CA 90245
457-050-10-00-4		CA	214 MAIN ST	EL SEGUNDO, CA 90245
457-050-10-00-4		CA	214 MAIN ST	EL SEGUNDO, CA 90245
457-050-10-00-4		CA	214 MAIN ST	EL SEGUNDO, CA 90245
457-050-11-00-7		CA	456 E ARBOR AVE	SUNNYVALE, CA 94085
457-050-11-00-7		CA	456 E ARBOR AVE	SUNNYVALE, CA 94085
457-050-13-00-3		CA	932 E 11TH ST	OAKLAND, CA 94606
457-050-13-00-3		CA	932 E 11TH ST	OAKLAND, CA 94606
457-050-13-00-3		CA	932 E 11TH ST	OAKLAND, CA 94606
457-050-14-00-6		CA	18207 CHARLTON LN	NORTHRIDGE, CA 91326
457-050-14-00-6		CA	18207 CHARLTON LN	NORTHRIDGE, CA 91326
457-050-16-00-2		CA	2 TADMOR 4 HOLON 58213 ISRAE	
457-050-18-00-8		CA	2 TADMOR 4 HOLON 58213 ISRAE	
457-050-18-00-8		CA	2 TADMOR 4 HOLON 58213 ISRAE	
457-062-34-00-1		CA	15900 KENNEDY RD	LOS GATOS, CA 95032
457-070-04-00-3		CA	PO BOX 1076	WEST SACRAMENTO, CA 95691
457-070-07-00-2		CA	PO BOX 1076	WEST SACRAMENTO, CA 95691
457-070-07-00-2		CA	PO BOX 1076	WEST SACRAMENTO, CA 95691

Appendix F

Field Management Plan

TABLE OF CONTENTS

I. Executive Summary 1
II. Background Regarding EMF And Public Health Research On EMF..... 5
III. Application Of the CPUC’s “No-Cost And Low-Cost” EMF Policy To This Project..... 8
IV. Project Description..... 11
V. Evaluation of “No-Cost and Low-Cost” Magnetic Field Reduction Design Options 15
VI. Final Recommendations for Implementing “No-Cost and Low-Cost” Magnetic Field
Reduction Design Options 22
VII. Appendix A: Two-Dimensional Model Assumptions and Year 2028 Forecasted Loading
Conditions 24

LIST OF TABLES

Table 1. Summary of “No-cost and Low-cost” Magnetic Field Reduction Design Options..... 3
Table 2. Calculated Magnetic Field Levels for Kramer-Cal City..... 17
Table 3. Calculated Magnetic Field Levels for Cal City-Edwards-Holgate..... 20
Table 4. Cal City Substation Checklist for Examining No-cost and Low-cost Magnetic Field
Reduction Design Options 21
Table 5. Year 2028 Forecasted Loading Conditions for Proposed Project (After Project
Completion) 25

LIST OF FIGURES

Figure 1. Proposed Cal City Substation 115 kV Upgrade Project Line Routes 14
Figure 2. Proposed 115 kV Single-Circuit Structure Design – Kramer-Cal City..... 16
Figure 3. Calculated Magnetic Field Levels for the Kramer-Cal City 17
Figure 4. Proposed 115 kV Single-Circuit Structure Design – Cal City-Edwards-Holgate..... 19
Figure 5. Calculated Magnetic Field Levels for Cal City-Edwards-Holgate..... 20

List of Terms

ACSR	Aluminum Conductor Steel Reinforced
BLM	Bureau of Land Management
CDHS	California Department of Health Services
CPCN	Certificate of Public Convenience and Necessity
CPUC	California Public Utilities Commission
ELF	Extremely Low Frequency
EIR	Environmental Impact Report
EMF	electric and magnetic fields
FMP	field management plan
GO	General Order
IARC	International Agency for Research on Cancer
kV	kilovolt
LWS	light weight steel
mG	milligauss
NIEHS	National Institute of Environmental Health Sciences
NRPB	National Radiation Protection Board
OPGW	Optical Protection Ground Wire
PMR	Project Modification Report
RAPID	Research and Public Information Dissemination
RCA	Regional Conservation Authority
ROW	Rights-of-Way
SCE	Southern California Edison
SR	State Route
T/L	transmission line
TSP	tubular steel pole
WHO	World Health Organization

I. Executive Summary

This document is Southern California Edison Company's (SCE) Field Management Plan (FMP) for the Cal City Substation 115 kilovolt (kV) Upgrade Project (Project). This FMP has been prepared in accordance with CPUC Decision No. 93-11-013 and Decision No. 06-01-042 relating to extremely low frequency (ELF)¹ electric and magnetic fields (EMF). SCE has prepared this FMP in order to inform the public, the California Public Utilities Commission (CPUC), and other interested parties of its evaluation of "no-cost and low-cost" magnetic field reduction design options, and Edison's plan to apply these design options to this project. This FMP also provides background on the current status of scientific research related to possible health effects of EMF, and a description of the CPUC's EMF policy.

The Proposed Project would occur in portions of the City of California City and surrounding areas of unincorporated Kern County, unincorporated San Bernadino County, and Edwards Air Force Base (EAFB) (Figure 1). The Proposed Project consists of two new subtransmission lines: one line from Cal City Substation to Kramer Substation and one three-terminal line connecting Cal City Substation, Edwards Substation, and Holgate Switchyard. The Proposed Project also includes upgrades for the four related substations, but only the Cal City Substation EMF reduction measures were evaluated in this FMP as the other substations will only have minor terminal upgrades. The Proposed Project includes the following major electrical components that were evaluated for application of the CPUC's EMF design guidelines:

- Construct one new Kramer-Cal City 115 kV Subtransmission Line (approximately 42 miles)
- Construct one new Cal City-Edwards-Holgate 115 kV Subtransmission Line (approximately 28 miles)
- Expand the existing Cal City Substation by approximately 10 acres² to include new 115 kV, 33 kV, and 12 kV switchracks, two 115 kV/33 kV transformers, four 115 kV/12 kV transformers, one 115 kV capacitor bank, two 33 kV capacitor banks, and four 12 kV capacitor banks

This project description is based on planning level assumptions. Exact details would be determined following completion of final engineering, identification of field conditions, availability of labor, material, and equipment, and compliance with applicable environmental and permitting requirements.

The "no-cost and low-cost" magnetic field reduction design options that are incorporated into the design of the Project are as follows:

- Utilize structure heights that meet or exceed SCE's EMF preferred design criteria.

¹ The extremely low frequency is defined as the frequency range from 3 Hz to 3,000 Hz.

² The Proposed Project would expand the Cal City Substation property by approximately 10 acres into parcels currently owned by SCE. The Proposed Project does not include acquisition of any additional parcels.

- Utilize subtransmission line construction that reduces the space between conductors as compared with other designs.
- Place major substation electrical equipment (such as transformers, switchracks, buses and underground duct banks) away from the substation property lines.
- Configure the transfer and operating buses with the transfer bus closest to the nearest property line.

The “no-cost and low-cost” magnetic field reduction design options that SCE considered for the Project are summarized in Table 1. For the purpose of evaluating “no-cost and low-cost” magnetic field reduction design options, the evaluation of magnetic fields associated with the Project has been divided into various areas that contain similar magnetic field models.

SCE’s plan for applying the above “no-cost and low-cost” magnetic field reduction design options for the Project is consistent with CPUC’s EMF policy and with the direction of leading national and international health agencies. Furthermore, the plan complies with SCE’s EMF Design Guidelines³, and with applicable national and state safety standards for new electrical facilities.

³ EMF Design Guidelines, July 2006.

Table 1. Summary of “No-cost and Low-cost” Magnetic Field Reduction Design Options

Area No.	Location ⁴	Adjacent Land Use Codes ⁵	MF Reduction Design Options Considered	Estimated Cost to Adopt	Design Option(s) Adopted? (Yes/No)	Reason(s) if not adopted
<p>Kramer-Cal City Proposed Kramer-Cal City 115 kV Subtransmission Line</p>	<p>Exits Kramer Substation and runs north along US Hwy 395 before turning west, through California City into Cal City Substation.</p>	<p>2,3,4,6</p>	<ul style="list-style-type: none"> Utilize subtransmission structure heights that meet or exceed SCE’s preferred EMF design criteria. Utilize subtransmission line construction that reduces the space between conductors as compared with other designs. 	<ul style="list-style-type: none"> No-Cost⁶ No-Cost⁷ 	<ul style="list-style-type: none"> Yes Yes 	<p>N/A</p>
<p>Cal City-Edwards-Holgate Proposed Cal City-Edwards-Holgate 115 kV Subtransmission Line</p>	<p>Exits Cal City Substation and runs south and east to Holgate Substation and south on a tap continuing south of SR 58 to Edwards Substation.</p>	<p>2,3,6</p>	<ul style="list-style-type: none"> Utilize subtransmission structure heights that meet or exceed SCE’s preferred EMF design criteria. Utilize subtransmission line construction that reduces the space between conductors as compared with other designs. 	<ul style="list-style-type: none"> No-Cost⁸ No-Cost⁹ 	<ul style="list-style-type: none"> Yes Yes 	<p>N/A</p>

⁴ This column shows the major cross streets, existing subtransmission lines, or substation name as reference points.

⁵ Land usage codes are as follows: 1) schools, licensed day-cares, and hospitals, 2) residential, 3) commercial/industrial, 4) recreational, 5) agricultural, and 6) undeveloped land.

⁶ This option was included in the preliminary design and continues to be included in the design of the project.

⁷ *Ibid.*

⁸ *Ibid.*

⁹ *Ibid.*

Table 1. Summary of “No-cost and Low-cost” Magnetic Field Reduction Design Options (Cont.)

Area No.	Location	Adjacent Land Use Codes	MF Reduction Design Options Considered	Estimated Cost to Adopt	Design Option(s) Adopted? (Yes/No)	Reason(s) if not adopted
Cal City Substation	Located just north of the corner of Hacienda Boulevard and Mendiburu Road in California City, California	6	<ul style="list-style-type: none"> • Placing major substation electrical equipment (such as transformers, switchracks, buses and underground duct banks) away from the substation property lines • Configuring the transfer and operating buses with the transfer bus closest to the nearest property line 	<ul style="list-style-type: none"> • No-Cost¹⁰ • No-Cost 	<ul style="list-style-type: none"> • Yes • Yes, on 33 and 12 kV only 	N/A

¹⁰ This option was included in the preliminary design and continues to be included in the design of the project.

II. Background Regarding EMF And Public Health Research On EMF

There are many sources of power frequency¹¹ electric and magnetic fields, including internal household and building wiring, electrical appliances, and electric power transmission and distribution lines. There have been numerous scientific studies about the potential health effects of EMF. After many years of research, the scientific community has been unable to determine if exposures to EMF cause health hazards. State and federal public health regulatory agencies have determined that setting numeric exposure limits is not appropriate.¹²

Many of the questions about possible connections between EMF exposures and specific diseases have been successfully resolved due to an aggressive international research program. However, potentially important public health questions remain about whether there is a link between EMF exposures and certain diseases, including childhood leukemia and a variety of adult diseases (e.g., adult cancers and miscarriages). As a result, some health authorities have identified magnetic field exposures as a possible human carcinogen. As summarized in greater detail below, these conclusions are consistent with the following published reports: the National Institute of Environmental Health Sciences (NIEHS) 1999¹³, the National Radiation Protection Board (NRPB) 2001¹⁴, the International Commission on non-Ionizing Radiation Protection (ICNIRP) 2001, the California Department of Health Services (CDHS) 2002¹⁵, the International Agency for Research on Cancer (IARC) 2002¹⁶ and the World Health Organization (WHO) 2007¹⁷.

The federal government conducted EMF research as a part of a \$45-million research program managed by the NIEHS. This program, known as the EMF RAPID (Research and Public Information Dissemination), submitted its final report to the U.S. Congress on June 15, 1999. The report concluded that:

- “The scientific evidence suggesting that ELF-EMF exposures pose any health risk is weak.”¹⁸
- “The NIEHS concludes that ELF-EMF exposure cannot be recognized as entirely safe because of weak scientific evidence that exposure may pose a leukemia hazard.”¹⁹

¹¹ In U.S., it is 60 Hertz (Hz).

¹² CPUC Decision 06-01-042, p. 6, footnote 10.

¹³ National Institute of Environmental Health Sciences’ Report on Health Effects from Exposures to Power-Line frequency Electric and Magnetic Fields, NIH Publication No. 99-4493, June 1999.

¹⁴ National Radiological Protection Board, Electromagnetic Fields and the Risk of Cancer, Report of an Advisory Group on Non-ionizing Radiation, Chilton, U.K. 2001.

¹⁵ California Department of Health Services, An Evaluation of the Possible Risks from Electric and Magnetic Fields from Power Lines, Internal Wiring, Electrical Occupations, and Appliances, June 2002.

¹⁶ World Health Organization / International Agency for Research on Cancer, IARC Monographs on the evaluation of carcinogenic risks to humans (2002), Non-ionizing radiation, Part 1: Static and extremely low-frequency (ELF) electric and magnetic fields, IARC Press, Lyon, France: International Agency for Research on Cancer, Monograph, vol. 80, p. 338, 2002.

¹⁷ WHO, Environmental Health Criteria 238, EXTREMELY LOW FREQUENCY FIELDS, 2007.

¹⁸ National Institute of Environmental Health Sciences, NIEHS Report on Health Effects from Exposures to Power-Frequency Electric and Magnetic Fields, p. ii, NIH Publication No. 99-4493, 1999.

¹⁹ *Ibid.*, p. iii

- “The NIEHS suggests that the level and strength of evidence supporting ELF-EMF exposure as a human health hazard are insufficient to warrant aggressive regulatory actions; thus, we do not recommend actions such as stringent standards on electric appliances and a national program to bury all transmission and distribution lines. Instead, the evidence suggests passive measures such as a continued emphasis on educating both the public and the regulated community on means aimed at reducing exposures. NIEHS suggests that the power industry continue its current practice of siting power lines to reduce exposures and continue to explore ways to reduce the creation of magnetic fields around transmission and distribution lines without creating new hazards.”²⁰

In 2001, Britain’s NRPB arrived at a similar conclusion:

“After a wide-ranging and thorough review of scientific research, an independent Advisory Group to the Board of NRPB has concluded that the power frequency electromagnetic fields that exist in the vast majority of homes are not a cause of cancer in general. However, some epidemiological studies do indicate a possible small risk of childhood leukemia associated with exposures to unusually high levels of power frequency magnetic fields.”²¹

In 2002, three scientists for CDHS concluded:

“To one degree or another, all three of the [CDHS] scientists are inclined to believe that EMFs can cause some degree of increased risk of childhood leukemia, adult brain cancer, Lou Gehrig’s disease, and miscarriage.

They [CDHS] strongly believe that EMFs do not increase the risk of birth defects, or low birth weight.

They [CDHS] strongly believe that EMFs are not universal carcinogens, since there are a number of cancer types that are not associated with EMF exposure.

To one degree or another they [CDHS] are inclined to believe that EMFs do not cause an increased risk of breast cancer, heart disease, Alzheimer’s disease, depression, or symptoms attributed by some to a sensitivity to EMFs. However, all three scientists had judgments that were “close to the dividing line between believing and not believing” that EMFs cause some degree of increased risk of suicide. For adult leukemia, two of the scientists are ‘close to the dividing line between believing or not believing’ and one was ‘prone to believe’ that EMFs cause some degree of increased risk.”²²

²⁰ *Ibid.*, p. 37 - 38

²¹ NRPB, NRPB Advisory Group on Non-ionizing Radiation Power Frequency Electromagnetic Fields and the Risk of Cancer, NRPB Press Release May 2001.

²² CDHS, An Evaluation of the Possible Risks From Electric and Magnetic Fields (EMFs) From Power Lines, Internal Wiring, Electrical Occupations and Appliances, p. 3, 2002.

Also in 2002, the World Health Organization's (WHO) IARC concluded:

“ELF magnetic fields are possibly carcinogenic to humans”²³, based on consistent statistical associations of high-level residential magnetic fields with a doubling of risk of childhood leukemia...Children who are exposed to residential ELF magnetic fields less than 0.4 microTesla (4.0 milligauss) have no increased risk for leukemia.... In contrast, “no consistent relationship has been seen in studies of childhood brain tumors or cancers at other sites and residential ELF electric and magnetic fields.”²⁴

In June of 2007, the WHO issued a report on their multi-year investigation of EMF and the possible health effects. After reviewing scientific data from numerous EMF and human health studies, they concluded:

“Scientific evidence suggesting that everyday, chronic low-intensity (above 0.3-0.4 μ T [3-4 mG]) power-frequency magnetic field exposure poses a health risk is based on epidemiological studies demonstrating a consistent pattern of increased risk for childhood leukemia.”²⁵

“In addition, virtually all of the laboratory evidence and the mechanistic evidence fail to support a relationship between low-level ELF magnetic fields and changes in biological function or disease status. Thus, on balance, the evidence is not strong enough to be considered causal, but sufficiently strong to remain a concern.”²⁶

“A number of other diseases have been investigated for possible association with ELF magnetic field exposure. These include cancers in both children and adults, depression, suicide, reproductive dysfunction, developmental disorders, immunological modifications and neurological disease. The scientific evidence supporting a linkage between ELF magnetic fields and any of these diseases is much weaker than for childhood leukemia and in some cases (for example, for cardiovascular disease or breast cancer) the evidence is sufficient to give confidence that magnetic fields do not cause the disease”²⁷

“Furthermore, given both the weakness of the evidence for a link between exposure to ELF magnetic fields and childhood leukemia, and the limited impact on public health if there is a link, the benefits of exposure reduction on health are unclear. Thus the costs of precautionary measures should be very low.”²⁸

²³ IARC, Monographs, Part I, Vol. 80, p. 338.

²⁴ *Ibid.*, p. 332 - 334

²⁵ WHO, Environmental Health Criteria 238, EXTREMELY LOW FREQUENCY FIELDS, p. 11 - 13, 2007.

²⁶ *Ibid.*, p. 12

²⁷ *Ibid.*, p. 12

²⁸ *Ibid.*, p. 13

III. Application Of the CPUC’s “No-Cost And Low-Cost” EMF Policy To This Project

Recognizing the scientific uncertainty over the connection between EMF exposures and health effects, the CPUC adopted a policy that addresses public concern over EMF with a combination of education, information, and precaution-based approaches. Specifically, Decision 93-11-013 established a precautionary based “no-cost and low-cost” EMF policy for California’s regulated electric utilities based on recognition that scientific research had not demonstrated that exposures to EMF cause health hazards and that it was inappropriate to set numeric standards that would limit exposure.

In 2006, the CPUC completed its review and update of its EMF Policy in Decision 06-01-042. This decision reaffirmed the finding that state and federal public health regulatory agencies have not established a direct link between exposure to EMF and human health effects,²⁹ and the policy direction that (1) use of numeric exposure limits was not appropriate in setting utility design guidelines to address EMF,³⁰ and (2) existing “no-cost and low-cost” precautionary-based EMF policy should be continued for proposed electrical facilities. The decision also reaffirmed that EMF concerns brought up during Certificate of Public Convenience and Necessity (CPCN) and Permit to Construct (PTC) proceedings for electric and transmission and substation facilities should be limited to the utility’s compliance with the CPUC’s “no-cost and low-cost” policies.³¹

The decision directed regulated utilities to hold a workshop to develop standard approaches for EMF Design Guidelines and such a workshop was held on February 21, 2006. Consistent design guidelines have been developed that describe the routine magnetic field reduction measures that regulated California electric utilities consider for new and upgraded transmission line and transmission substation projects. SCE filed its revised EMF Design Guidelines with the CPUC on July 26, 2006.

“No-cost and low-cost” measures to reduce magnetic fields would be implemented for this Project in accordance with SCE’s EMF Design Guidelines. In summary, the process of evaluating “no-cost and low-cost” magnetic field reduction measures and prioritizing within and between land usage classes considers the following:

1. SCE’s priority in the design of any electrical facility is public and employee safety. Without exception, design and construction of an electric power system must comply with all applicable federal, state, and local regulations, applicable safety codes, and each electric utility’s construction standards. Furthermore, transmission

²⁹ CPUC Decision 06-01-042, Conclusion of Law No. 5, mimeo. p. 19 (“As discussed in the rulemaking, a direct link between exposure to EMF and human health effects has yet to be proven despite numerous studies including a study ordered by this Commission and conducted by DHS.”).

³⁰ CPUC Decision 06-01-042, mimeo. p. 17 - 18 (“Furthermore, we do not request that utilities include non-routine mitigation measures, or other mitigation measures that are based on numeric values of EMF exposure, in revised design guidelines or apply mitigation measures to reconfigurations or relocations of less than 2,000 feet, the distance under which exemptions apply under GO 131-D. Non-routine mitigation measures should only be considered under unique circumstances.”).

³¹ CPUC Decision 06-01-042, Conclusion of Law No. 2, (“EMF concerns in future CPCN and PTC proceedings for electric and transmission and substation facilities should be limited to the utility’s compliance with the Commission’s low-cost/no-cost policies.”).

and subtransmission lines and substations must be constructed so that they can operate reliably at their design capacity. Their design must be compatible with other facilities in the area and the cost to operate and maintain the facilities must be reasonable.

2. As a supplement to Step 1, SCE follows the CPUC’s direction to undertake “no-cost and low-cost” magnetic field reduction measures for new and upgraded electrical facilities. Any proposed “no-cost and low-cost” magnetic field measures, must, however, meet the requirements described in Step 1 above. The CPUC defines “no-cost and low-cost” measures as follows:
 - Low-cost measures, in aggregate, should:
 - Cost in the range of 4 percent of the total project cost.
 - Result in magnetic field reductions of “15% or greater at the utility ROW [rights-of-way]...”³²

The CPUC Decision stated,

“We direct the utilities to use 4 percent as a benchmark in developing their EMF mitigation guidelines. We will not establish 4 percent as an absolute cap at this time because we do not want to arbitrarily eliminate a potential measure that might be available but costs more than the 4 percent figure. Conversely, the utilities are encouraged to use effective measures that cost less than 4 percent.”³³

3. The CPUC provided further policy direction in Decision 06-01-042, stating that, “[a]lthough equal mitigation for an entire class is a desirable goal, we will not limit the spending of EMF mitigation to zero on the basis that not all class members can benefit.”³⁴ While Decision 06-01-042 directs the utilities to favor schools, day-care facilities and hospitals over residential areas when applying low-cost magnetic field reduction measures, prioritization within a class can be difficult on a project case-by-case basis because schools, day-care facilities, and hospitals are often integrated into residential areas, and many licensed day-care facilities are housed in private homes, and can be easily moved from one location to another. Therefore, it may be practical for public schools, licensed day-care centers, hospitals, and residential land uses to be grouped together to receive highest prioritization for low-cost magnetic field reduction measures. Commercial and industrial areas may be grouped as a second priority group, followed by recreational and agricultural areas as the third group. Low-cost magnetic field reduction measures will not be considered for undeveloped land, such as open space, state and national parks, and Bureau of Land Management and U.S. Forest Service lands. When spending for low-cost measures would otherwise disallow equitable magnetic field reduction for all areas within a single land-use class, prioritization can be achieved by

³² CPUC Decision 06-01-042, p. 10

³³ CPUC Decision 93-11-013, § 3.3.2, p.10.

³⁴ CPUC Decision 06-01-042, p. 10

considering location and/or density of permanently occupied structures on lands adjacent to the projects, as appropriate.

This FMP contains descriptions of various magnetic field models and the calculated results of magnetic field levels based on those models. These calculated results are provided only for purposes of identifying the relative differences in magnetic field levels among various transmission or subtransmission line design alternatives under a specific set of modeling assumptions and determining whether particular design alternatives can achieve magnetic field level reductions of 15 percent or more. The calculated results are not intended to be predictors of the actual magnetic field levels at any given time or at any specific location if and when the project is constructed. This is because magnetic field levels depend upon a variety of variables, including load growth, customer electricity usage, and other factors beyond SCE's control. The CPUC affirmed this in D. 06-01-042 stating:

“Our [CPUC] review of the modeling methodology provided in the utility [EMF] design guidelines indicates that it accomplishes its purpose, which is to measure the relative differences between alternative mitigation measures. Thus, the modeling indicates relative differences in magnetic field reductions between different transmission line construction methods, but does not measure actual environmental magnetic fields.”³⁵

³⁵ CPUC Decision 06-01-042, p. 11

IV. Project Description

Southern California Edison (SCE) is proposing to construct the Cal City 115 kV Substation Upgrade Project. The Proposed Project would occur in portions of the City of California City and surrounding areas of unincorporated Kern County, unincorporated San Bernadino County, and Edwards Air Force Base (EAFB) (Figure 1). The Proposed Project consists of two new subtransmission lines: one line from Kramer Substation to Cal City Substation and one three-terminal line connecting Cal City Substation, and Edwards Substation, and Holgate Switchyard. The Proposed Project also includes minor upgrades for the three related substations and the switchyard.

The Proposed Project would include two new 115 kV subtransmission lines, which are anticipated to be built on new structures within the approximately 70-mile total alignment. However, existing structures adjacent to Cal City, Edwards, and Kramer Substations, and Holgate Switchyard may be modified to accommodate the new lines connecting into the substations. The location, quantities, and dimensions of existing structures that may be modified adjacent to substations will be determined later.

New subtransmission structures (i.e., tubular steel poles (TSPs), light-weight steel (LWS) poles, and guy stub TSPs) would be installed for the Proposed Project. TSPs are engineered structures constructed from galvanized steel; the design of a given TSP is specific to the location and engineering considerations. TSPs would be either installed on a drilled, poured-in-place, concrete foundation, or would be installed on drilled micro-piles. LWS poles are structures constructed from galvanized steel; LWS poles are non-engineered wood pole-equivalents. LWS poles would be direct-buried.

As part of the Proposed Project, new non-specular 954 Standard Aluminum Conductor (SAC) and/or Aluminum Core Steel Reinforced (ACSR) would be installed along the lengths of the new Kramer-Cal City and Cal City-Edwards-Holgate 115 kV Subtransmission Lines. The conductor would have a diameter of approximately 1.124 or 1.165 inches, respectively. Approximately 70 circuit miles of new 954 SAC and/or ACSR would be installed. Optical Ground Wire (OPGW) would be installed along the lengths of the new Kramer-Cal City and Cal City-Edwards-Holgate 115 kV Subtransmission Lines. The OPGW would have a diameter of approximately 0.773 inches. Approximately 70 miles of new OPGW would be installed overhead at the top of structures. Portions of the existing 115 kV subtransmission pole line are shared by both 33 kV and 12 kV distribution circuits.

The following facilities would be installed in the new Kramer-Cal City 115 kV Subtransmission Line:

- Approximately 685 single-circuit LWS poles and TSPs with approximate heights between 40 and 132 feet above ground.
- Approximately 42 circuit miles of new 954 SAC and/or ACSR in a single-circuit configuration on new structures.
- Approximately 42 miles of OPGW on new structures.

The following facilities would be installed in the new Cal City-Edwards-Holgate 115 kV Subtransmission Line:

- Approximately 463 single-circuit LWS poles and TSPs with approximate heights between 40 and 109 feet above ground.
- Approximately 28 circuit miles of new 954 SAC Magnolia and/or ACSR single circuit on new structures.
- Approximately 28 miles of OPGW on new structures.

Kramer-Cal City Subtransmission Line

The proposed route for the Kramer-Cal City Line would exit the west side of the Kramer Substation, turn north, cross over the US Highway 395/CA State Route 58 Highway interchange and run approximately 18 miles north along the west side of the existing utility corridor containing the Bureau of Land Management (BLM) West-Kramer 220 kV transmission line, Kramer-Inyokern-Randsburg #3 115 kV Subtransmission Line, and Kramer-Inyokern-Randsburg #1 115 kV Subtransmission Line. At the intersection of Cuddeback Road and the existing utility corridor in unincorporated San Bernadino County, the overhead subtransmission line would turn west/southwest for approximately 13.9 miles roughly paralleling 20 Mule Team Parkway and Cuddeback Road (entering California City). The line would continue west another 7.3 miles to Rudnick Boulevard before turning south for 1.8 miles south along the west side of 90th Street to the termination at Cal City Substation, located in California City.

Cal City-Edwards-Holgate Subtransmission Line

The proposed route for the Cal City-Edwards-Holgate Line exits Cal City Substation, located in California City, from the north and run approximately 0.3 miles north along the west side of 90th Street to Lindbergh Boulevard where it would turn east. From Lindbergh Boulevard, the line would continue east for approximately 2.5 miles before turning south for about 2.9 through open land, leaving California City into unincorporated Kern County and turning southeast just north of the intersection of 115th Street and California City Boulevard. The line follows on the north side of California City Boulevard and continues southeast where the Boulevard turns to the south. After approximately 3.3 miles, the line turns south at Joshua Boulevard, extending approximately 3.1 miles to the intersection of 140th Street and Suckow Road. At this intersection, this line taps into two directions.

The tap towards Holgate Switchyard turns west along Suckow Road for approximately 4 miles before turning northeast for approximately 1.4 miles from the intersection of Suckow Road and Schultz Road to the intersection of Alomar Street and an unnamed dirt road. The tap continues east just north of the dirt road for approximately 3 miles to Gephart Road before turning south for approximately 2 miles on the west side of Gephart Road. At this location, the line turns east for approximately 2 miles before entering the south side of the Holgate Substation. This tap is in unincorporated Kern County, crossing through North Edwards.

The tap towards Edwards Substation continues through unincorporated Kern County an additional approximately 2 miles south along 140th Street (which turns into Rosamond Boulevard at the interchange with CA State Route 58) on to Edwards Air Force Base. The line turns southwest running just north of the existing Edwards-Holgate-South Base 115 kV Subtransmission Line. After approximately 0.8 miles, the line turns south for approximately 0.5 miles before terminating

on the north side of Edwards Substation adjacent to the Edwards-Holgate-South Base 115 kV Subtransmission Line.

Cal City Substation Improvements

- Expand the existing substation by approximately 10 acres
- Install new five-position 115 kV switchrack with five positions initially equipped
- Install new five-position 33 kV switchrack with five positions initially equipped
- Install new 21-position 12 kV switchrack with 19 positions initially equipped
- Install two 115 kV/33kV, 28 MVA transformers
- Install four 115 kV/12 kV, 28 MVA transformers
- Install one 115 kV, 28.8 MVAR capacitor
- Install two 33 kV, 4.8 MVAR capacitors
- Install four 12 kV, 4.8 MVAR capacitors

Kramer Substation Improvements

- Equip one existing 115 kV line position
- Convert two 115 kV bank positions to a double bus, double breaker configuration
- Expand existing 115 kV switchrack to a breaker-and-a-half configuration

Edwards Substation Improvements

- Equip one existing 115 kV line position
- Expand existing 115 kV switchrack to a breaker-and-a-half configuration
- Convert two 115 kV bank positions to a double bus, double breaker configuration
- Install or upgrade protection for two 115 kV lines and two buses

Holgate Switchyard Improvements

- Equip one existing 115 kV line position

Figure 1. Proposed Cal City Substation 115 kV Upgrade Project Line Routes

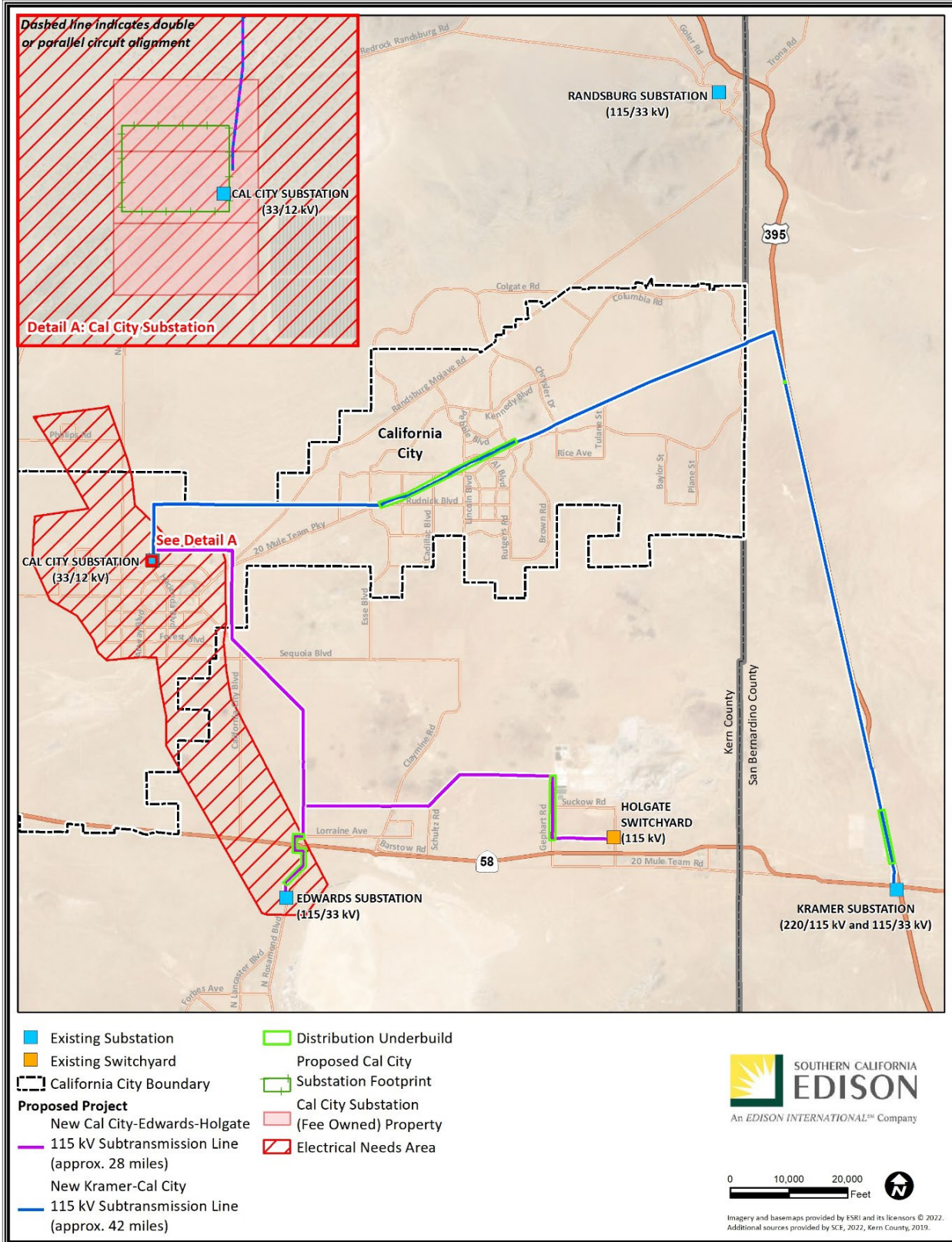

V. Evaluation of “No-Cost and Low-Cost” Magnetic Field Reduction Design Options

Please note that the following magnetic field models and the calculated results of magnetic field levels are intended only for purposes of identifying the relative differences in magnetic field levels among various subtransmission line and subtransmission line design alternatives under a specific set of modeling assumptions (see §VII-Appendix A for more detailed information about the calculation assumptions and loading conditions) and determining whether particular design alternatives can achieve magnetic field level reductions of 15 percent or more. The calculated results are not intended to be predictors of the actual magnetic field levels at any given time or at any specific location when the Project is constructed.

For the purpose of evaluating “no-cost and low-cost” magnetic field reduction design options, the evaluation of magnetic fields associated with the Project has been divided into the two lines that contain similar magnetic field models. This section has been split into two parts: Part 1 covers the Subtransmission Lines and Part 2 covers the Substations.

Part 1: Subtransmission Lines

Kramer-Cal City 115 kV:

This portion of the evaluation would consist of the standard delta Kramer-Cal City 115 kV Subtransmission Line which would consist of one SCE circuit with single-circuit overhead construction on LWS poles. The proposed design is shown in Figure 2 with recommended phasing. Portions of this line parallel an existing transmission corridor that was not separately analyzed as it is in undeveloped land.

For EMF analysis, calculated field levels were evaluated at a distance of approximately 25 feet away from the center of the structures. Presently, there are no schools adjacent to the Kramer-Cal City line. The proposed route for the Kramer-Cal City line is adjacent to residential (scarcely populated), commercial/industrial, recreational, and undeveloped land in Kern County and San Bernardino County.

No-Cost Field Reduction Measures: The proposed design for the delta structures for the Kramer-Cal City line includes the following no-cost field reduction measures:

1. Utilize subtransmission structure heights that meet or exceed SCE’s preferred EMF design criteria.
2. Utilize subtransmission line construction that reduces the space between conductors as compared with other designs.

Low-Cost Field Reduction Options: Because the proposed design incorporates the above no-cost field reduction measures that meet SCE’s preferred design criteria, no low-cost reduction measures were considered for this section of the Project.

Figure 2. Proposed 115 kV Single-Circuit Structure Design – Kramer-Cal City³⁶

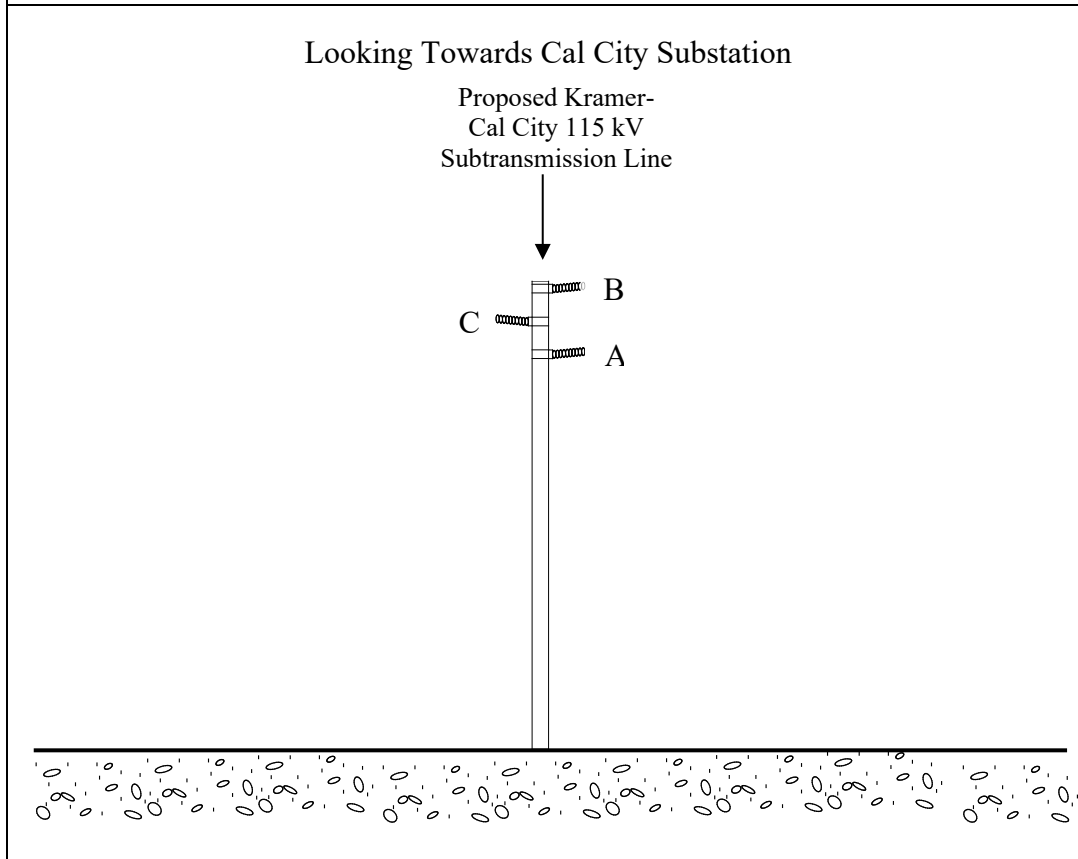

Magnetic Field Calculations: Figure 3 and Table 2 show the calculated magnetic field levels for the proposed design. These calculations were made using the proposed LWS pole with an overall minimum length of 80 feet.

³⁶ Figure is not to scale.

Figure 3. Calculated Magnetic Field Levels³⁷ for the Proposed Kramer-Cal City 115 kV Subtransmission Line (Two Conductor Side to North or East)

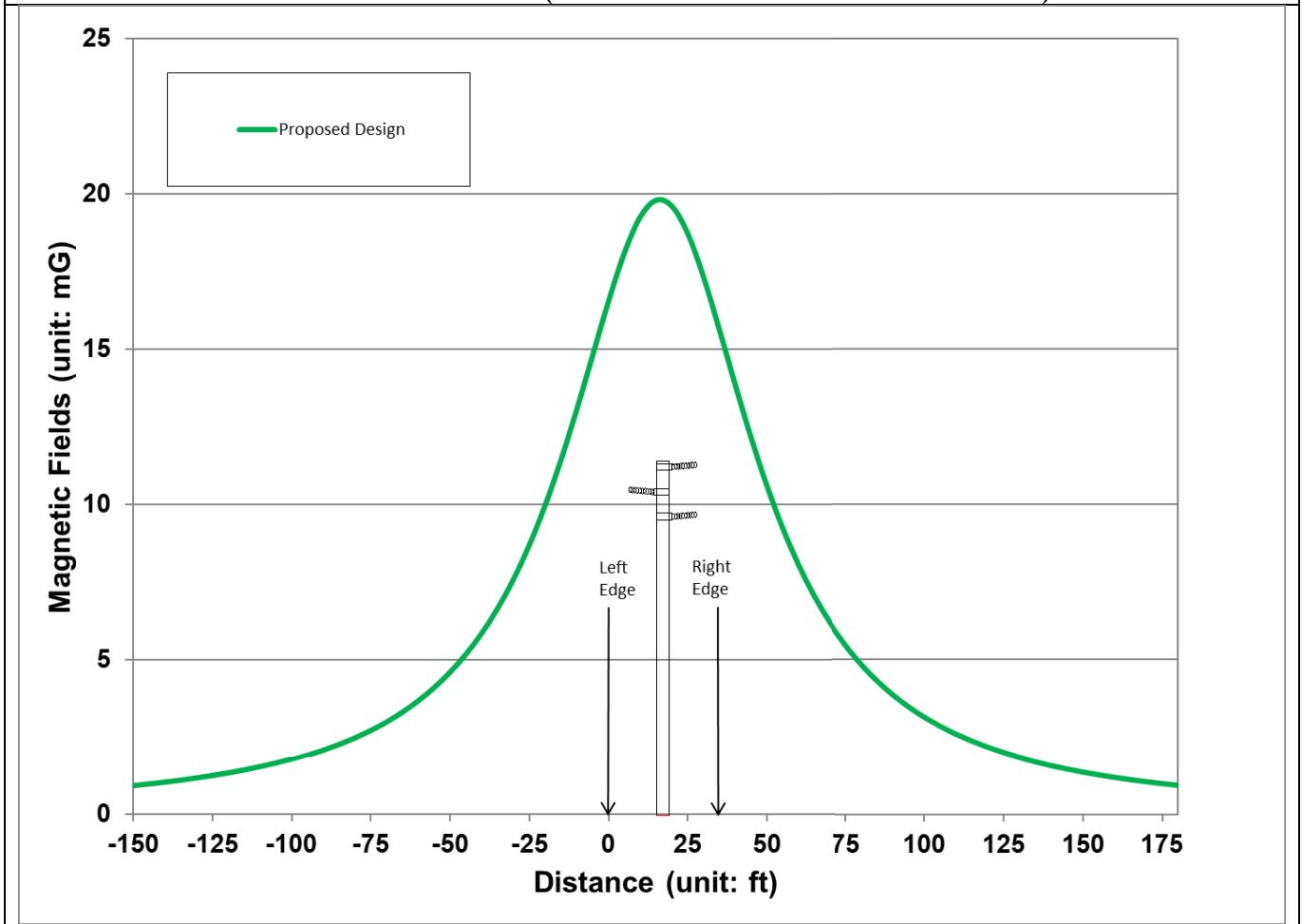

Table 2. Calculated Magnetic Field Levels³⁸ for Kramer-Cal City

Design Options	Left Edge of Evaluation (mG)	% Reduction	Right Edge of Evaluation (mG)	% Reduction
Existing	N/A	-	N/A	-
Proposed	16.5	-	17.3	-

Recommendations for the Kramer-Cal City Line: *The proposed design includes no-cost field reduction measures. Because the proposed design already incorporates structures with heights meeting or exceeding SCE's preferred design criteria and utilizes subtransmission line*

³⁷ This figure shows calculated magnetic field levels for design comparison only and is not meant to predict actual magnetic field levels.

³⁸ This table lists calculated magnetic field levels for design comparison only and is not meant to predict actual magnetic field levels.

construction that reduces the space between conductors as compared with other designs, no low-cost field reduction measures are recommended.

Cal City-Edwards-Holgate 115 kV:

This portion of the evaluation consists of the Cal City-Edwards-Holgate 115 kV Subtransmission Line which would consist of one SCE circuit with single-circuit overhead construction. The proposed design is shown in Figure 4 with the proposed phasing.

For EMF analysis, calculated field levels were evaluated at a distance of approximately 25 feet away from the center of the structures. Presently, there are no schools adjacent to the Cal City-Edwards-Holgate Line. The proposed route for the Cal City-Edwards-Holgate Line is adjacent to residential (scarcely populated), commercial/industrial, and undeveloped land.

No-Cost Field Reduction Measures: The proposed design for the delta structures for the Cal City-Edwards-Holgate Line includes the following no-cost field reduction measures:

1. Utilize subtransmission structure heights that meet or exceed SCE's preferred EMF design criteria.
2. Utilize subtransmission line construction that reduces the space between conductors as compared with other designs.

Low-Cost Field Reduction Options: Because the proposed design incorporates the above no-cost field reduction measures that meet SCE's preferred design criteria, no low-cost reduction measures were considered for this section of the Project.

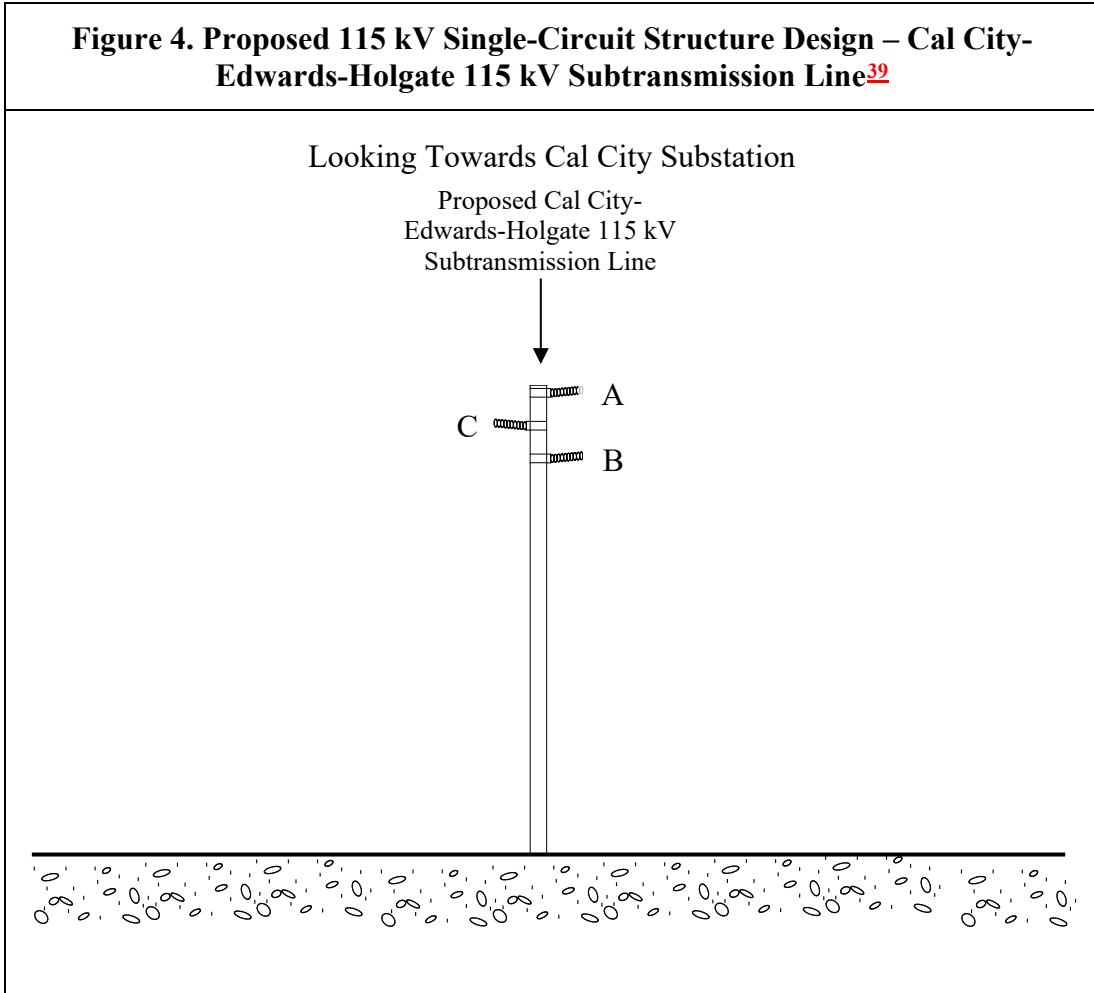

Magnetic Field Calculations: Figure 5 and Table 3 show the calculated magnetic field levels for the proposed design. These calculations were made using the proposed LWS pole with a minimum overall length of 80 feet.

³⁹ Figure is not to scale.

Figure 5. Calculated Magnetic Field Levels⁴⁰ for Proposed Cal City-Edwards-Holgate 115 kV Subtransmission Line

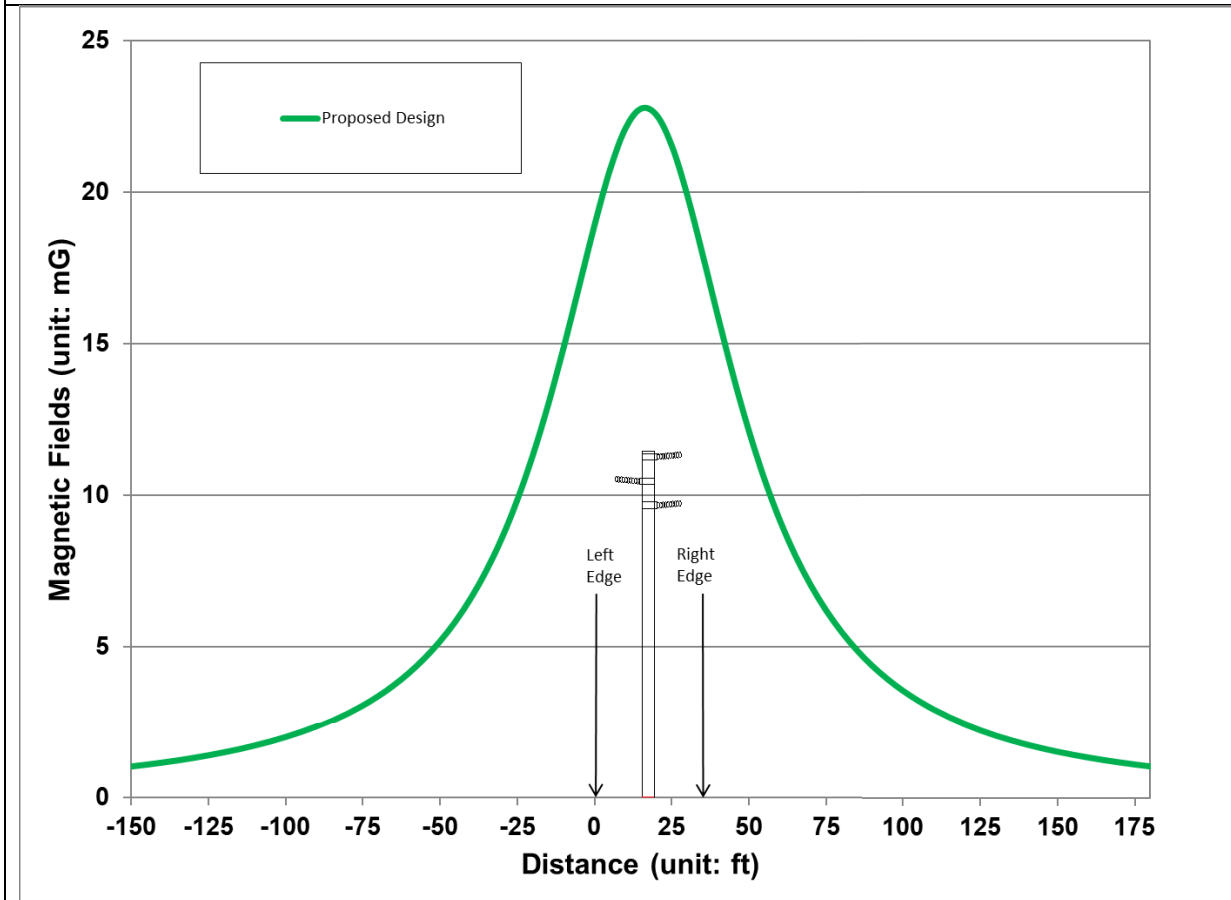

Table 3. Calculated Magnetic Field Levels⁴¹ for Cal City-Edwards-Holgate

Design Options	Left Edge of Evaluation (mG)	% Reduction	Right Edge of Evaluation (mG)	% Reduction
Existing	N/A	-	N/A	-
Proposed	18.9	-	19.9	-

Recommendations for the Cal City-Edwards-Holgate Line: The proposed design includes the no-cost field reduction measure of incorporating structures with heights meeting or exceeding SCE's preferred design in the Project design.

Part 2: Substations and Switchyard

⁴⁰ This figure shows calculated magnetic field levels for design comparison only and is not meant to predict actual magnetic field levels.

⁴¹ This table lists calculated magnetic field levels for design comparison only and is not meant to predict actual magnetic field levels.

Generally, magnetic field values along the substation perimeter are low compared to the substation interior because of the distance from the perimeter to the energized equipment. Normally, the highest magnetic field values around the perimeter of a substation result from overhead power lines and underground duct banks entering and leaving the substation and are not caused by substation equipment. Therefore, the magnetic field reduction design options generally applicable to a substation project are as follows:

- Site selection for a new substation.
- Setback of substation structures and major substation equipment (such as bus, transformers, and underground cable duct banks, etc.) from perimeter.
- Field reduction for transmission lines and subtransmission lines entering and exiting the substation.

Only the proposed Cal City 115/33 kV Substation was reviewed as the other stations have minor work (terminal upgrades) that would not modify equipment that could utilize no-cost or low-cost mitigation measures.

Cal City 115/33 and 115/12 kV Substation

The proposed Cal City 115/33 kV Substation will be built in the location of the expanded Cal City 33/12 kV Substation. A Substation Checklist, as shown in Table 4 for the proposed Cal City 115/33 kV Substation, is used for evaluating the no-cost and low-cost design options considered for the substation project, the design options adopted, and reasons that certain design options were not adopted if applicable.

Table 4. Cal City Substation Checklist for Examining No-cost and Low-cost Magnetic Field Reduction Design Options			
No.	No-Cost and Low-Cost Magnetic Field Reduction Design Options Evaluated for a Substation Project	Design Options Adopted? (Yes/No)	Reason(s) if not Adopted
1	Are 115 kV rated transformer(s) 15 feet or more from the substation property line?	Yes	
2	Are 115 kV rated switch-racks, capacitor banks & bus 8 feet (or more) from the substation property line?	Yes	
3	Are transfer & operating buses configured with the transfer bus facing the nearest property line?	Yes, on 33 and 12 kV only ⁴²	
4	Are underground cable duct banks greater than 12 feet from side of property line?	Yes	

⁴² The 115 kV switchrack is a breaker-and-a-half configuration

VI. Final Recommendations for Implementing “No-Cost and Low-Cost” Magnetic Field Reduction Design Options

In accordance with the “EMF Design Guidelines”, filed with the CPUC in compliance with CPUC Decisions 93-11-013 and 06-01-042, SCE would implement the following “no-cost and low-cost” magnetic field reduction design options for the Project:

Kramer-Cal City – The proposed Kramer-Cal City 115 kV Subtransmission Line would be single-circuit construction:

- Utilize subtransmission structure heights that meet or exceed SCE’s preferred EMF design criteria.
- Utilize subtransmission line construction that reduces the space between conductors as compared with other designs.
- Arrange the phase conductors of the proposed Kramer-Cal City 115 kV Subtransmission Line as **B-C-A** top to bottom, as shown in Figure 2 due to nearby lines for portions of the project.

Cal City-Edwards-Holgate – The proposed Cal City-Edwards-Holgate 115 kV Subtransmission Line would be single-circuit construction:

- Utilize subtransmission structure heights that meet or exceed SCE’s preferred EMF design criteria.
- Utilize subtransmission line construction that reduces the space between conductors as compared with other designs.
- Arrange the phase conductors of the proposed Cal City-Edwards-Holgate 115 kV Subtransmission Line as **A-C-B** top to bottom, as shown in Figure 4 due to nearby lines for portions of the project.

Cal City Substation:

- Place major substation electrical equipment (such as transformers, switchracks, buses and underground duct banks) away from the substation property lines.
- Configure the transfer and operating buses with the transfer bus closest to the nearest property line (for 33 and 12 kV only).

NOTE: It is acceptable to deviate from the proposed pole-head configuration or structural types for a few structures in all segments for constructability or engineering reasons. Deviation from the proposed design for a few structures would not have a significant impact to EMF levels.

The recommended “no-cost and low-cost” magnetic field reduction design options listed above are based upon preliminary engineering design, and therefore, they are subject to change during the final engineering design. If the preliminary engineering design is significantly modified (in the context of evaluating and implementing CPUC’s “no-cost and low-cost” EMF Policy), then an Addendum to the FMP will be prepared.

SCE’s plan for applying the above “no-cost and low-cost” magnetic field reduction design options uniformly for the Project is consistent with the CPUC’s EMF Decisions No. 93-11-013 and No. 06-01-042. Furthermore, the recommendations above meet the CPUC approved EMF Design Guidelines as well as all applicable national and state safety standards for new electrical facilities.

VII. Appendix A: Two-Dimensional Model Assumptions and Year 2028 Forecasted Loading Conditions

Magnetic Field Model Assumptions:

SCE uses a computer program titled “MFields”⁴³ to model the magnetic field characteristics of various transmission designs options. All magnetic field models and the calculated results of magnetic field levels presented in this document are intended only for purposes of identifying the relative differences in magnetic field levels among various transmission line and subtransmission line design alternatives under a specific set of modeling assumptions and determining whether particular design alternatives can achieve magnetic field level reductions of 15 percent or more. The calculated results are not intended to be predictors of the actual magnetic field levels at any given time or at any specific location if and when the Project is constructed.

Typical two-dimensional magnetic field modeling assumptions include:

- All transmission and subtransmission lines were modeled using forecasted peak loads (see Table 5).
- All conductors were assumed to be straight and infinitely long.
- Average conductor heights accounted for line sag used in the calculation for the subtransmission line designs.
- Magnetic field strength was calculated at a height of three feet above ground.
- Resultant magnetic fields values were presented in this FMP.
- All line currents were assumed to be balanced. (i.e., neutral or ground currents are not considered).
- Terrain was assumed to be flat.
- Project dominant power flow directions were used.

⁴³ SCE, MFields for Excel, Version 2.0, 2007.

Table 5. Year 2028 Forecasted Loading Conditions for Proposed Project (After Project Completion)		
Line Name	Current (Amps)	Power Flow Direction
Kramer-Cal City 115 kV	375	Kramer to Cal City
Cal City-Edwards-Holgate 115 kV	423	Holgate to Cal City

Notes:

1. Forecasted loading data is based upon scenarios representing load forecasts for 2028. The forecasting data is subject to change depending upon availability of generations, load increase, changes in load demand, and by many other factors.

Proponents' Environmental Assessment

Archival Grade DVD

Submitted Separately