

Cal City Substation 115 kV Upgrade Project

Figure 5.4-2
Vegetation Communities,
Land Cover Types &
Rare Plant Species Observations
Page 1 of 39

- Existing Substation
- 2021/2022 Study Area
- Sensitive Communities
- Vegetation Communities & Land Cover Types**
 - Cheesebush - sweetbush scrub
 - Creosote bush scrub
 - Creosote bush - white bursage scrub
 - Developed
 - Rubber rabbitbrush scrub
 - White bursage scrub

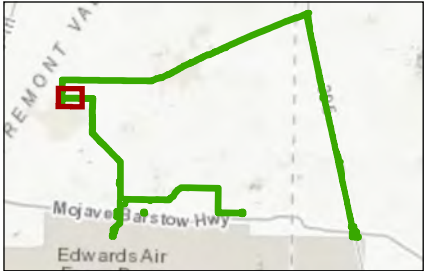
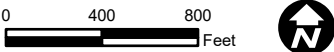
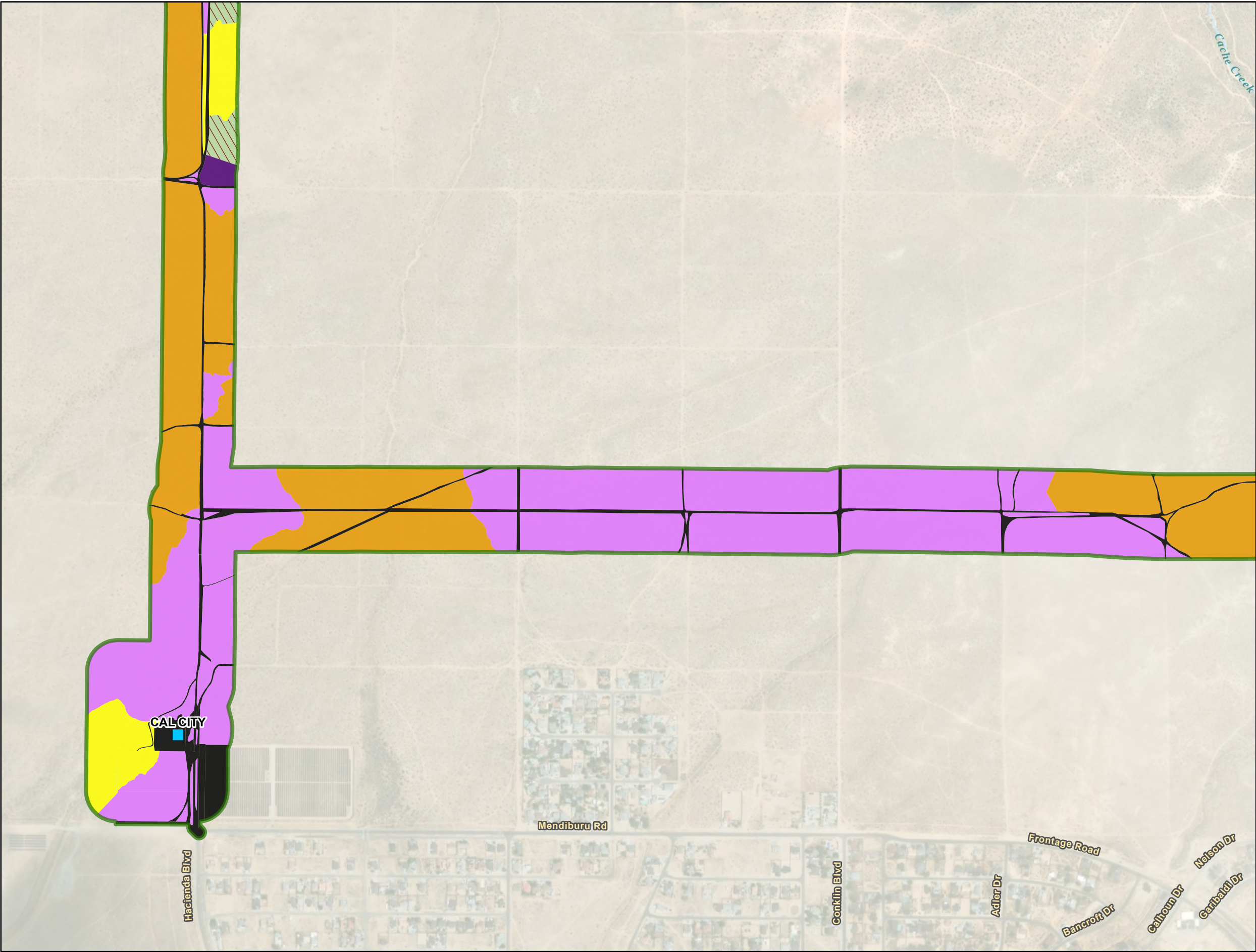

Imagery and basemaps provided by ESRI and its licensors © 2022.
Additional sources provided by SCE, 2021 and USGS National Hydrography Data, 2022.

Cal City Substation 115 kV Upgrade Project

Figure 5.4-2
Vegetation Communities,
Land Cover Types &
Rare Plant Species Observations
Page 2 of 39

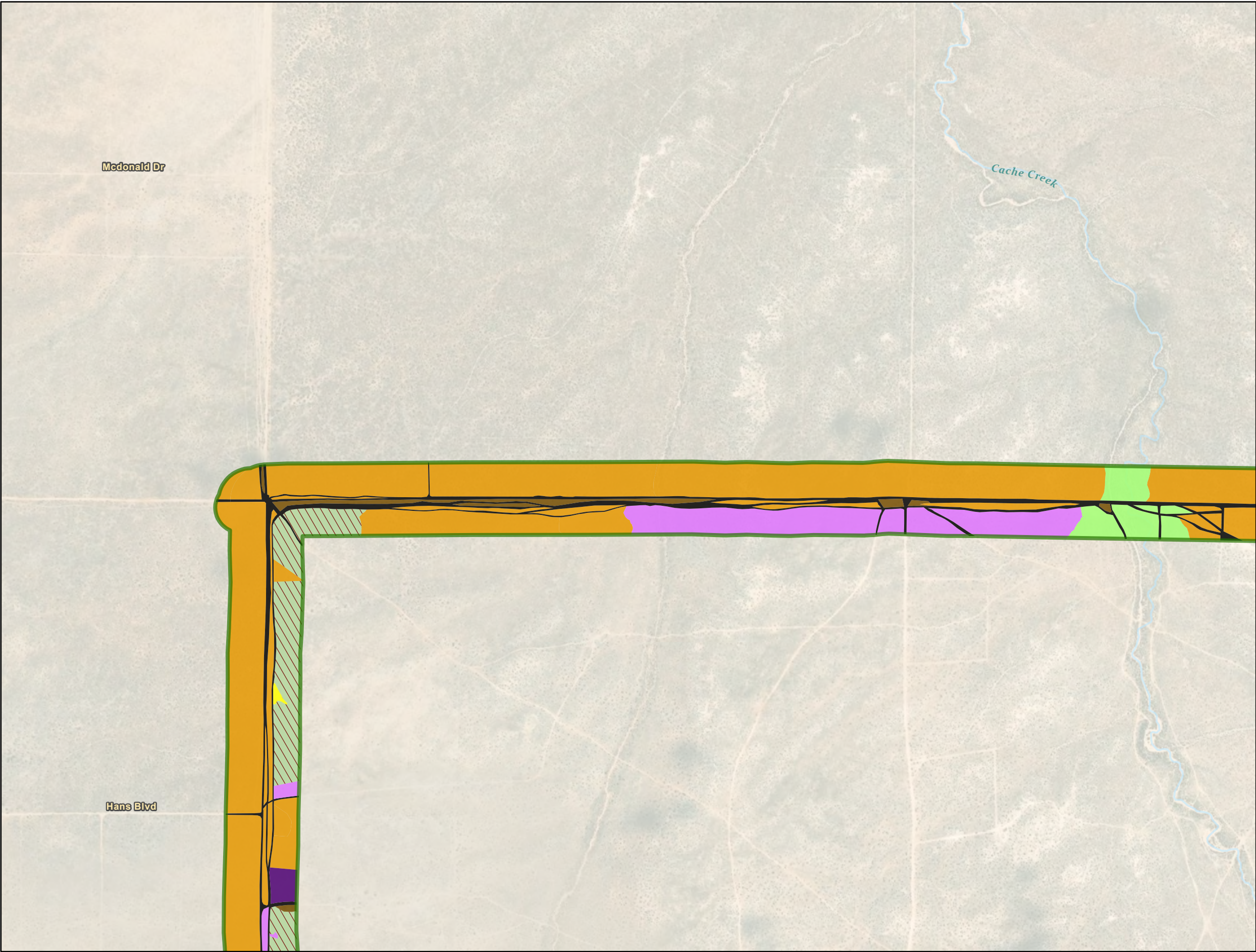

- 2021/2022 Study Area
- Sensitive Communities
- Vegetation Communities & Land Cover Types**
- Allscale scrub
- Cheesebush - sweetbush scrub
- Creosote bush scrub
- Creosote bush - white bursage scrub
- Developed
- Disturbed
- Rubber rabbitbrush scrub
- White bursage scrub

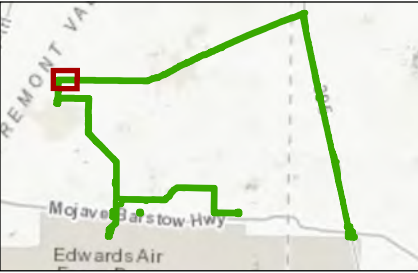
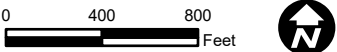

Cal City Substation 115 kV Upgrade Project

Figure 5.4-2
Vegetation Communities,
Land Cover Types &
Rare Plant Species Observations
Page 3 of 39

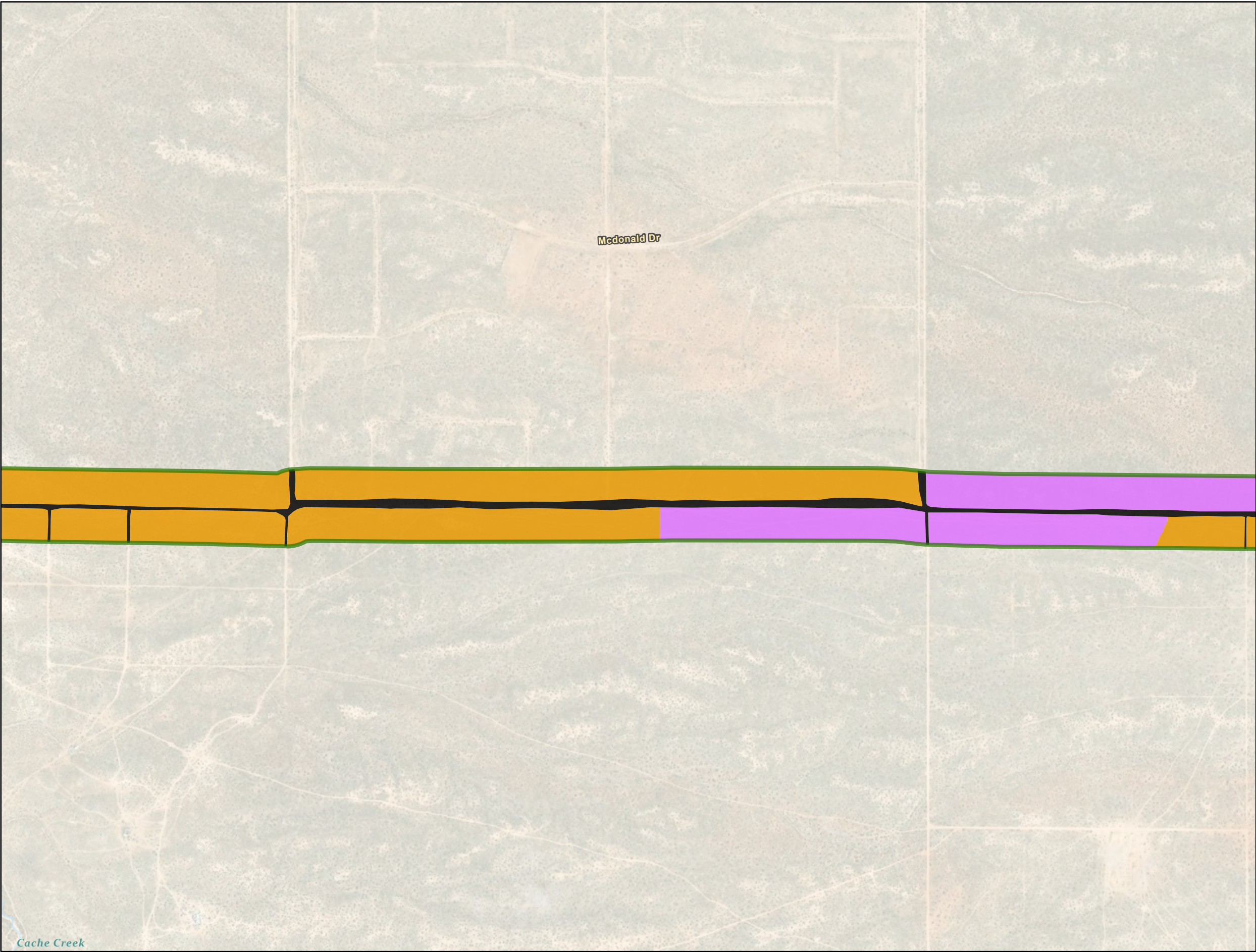

- 2021/2022 Study Area
- Vegetation Communities & Land Cover Types**
- Creosote bush scrub
- Creosote bush - white bursage scrub
- Developed

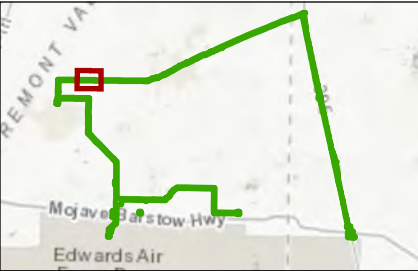
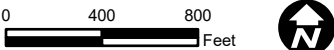

Imagery and basemaps provided by ESRI and its licensors © 2022. Additional sources provided by SCE, 2021 and USGS National Hydrography Data, 2022.

Cal City Substation 115 kV Upgrade Project

Figure 5.4-2
Vegetation Communities,
Land Cover Types &
Rare Plant Species Observations
Page 4 of 39

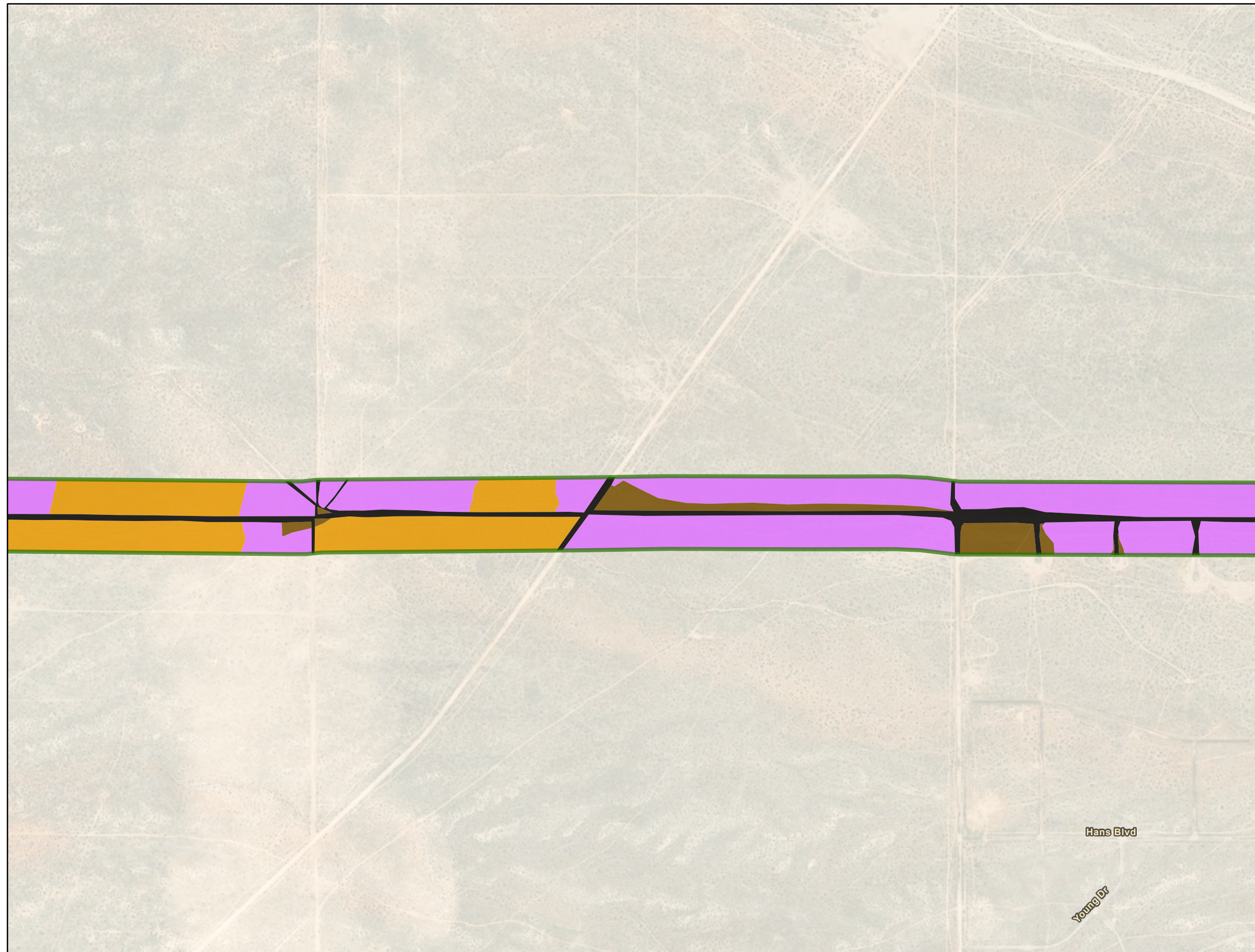

- 2021/2022 Study Area
- Vegetation Communities & Land Cover Types**
- Creosote bush scrub
 - Creosote bush - white bursage scrub
 - Developed
 - Disturbed

0 400 800 Feet

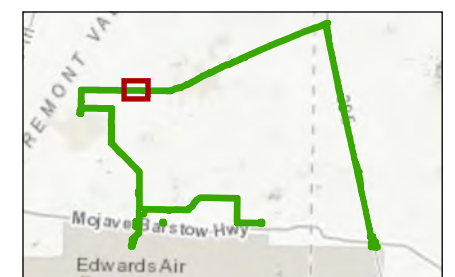

Imagery and basemaps provided by ESRI and its licensors © 2022.
Additional sources provided by SCE, 2021 and USGS National Hydrography Data, 2022.

Cal City Substation 115 kV Upgrade Project

Figure 5.4-2
Vegetation Communities,
Land Cover Types &
Rare Plant Species Observations
Page 5 of 39

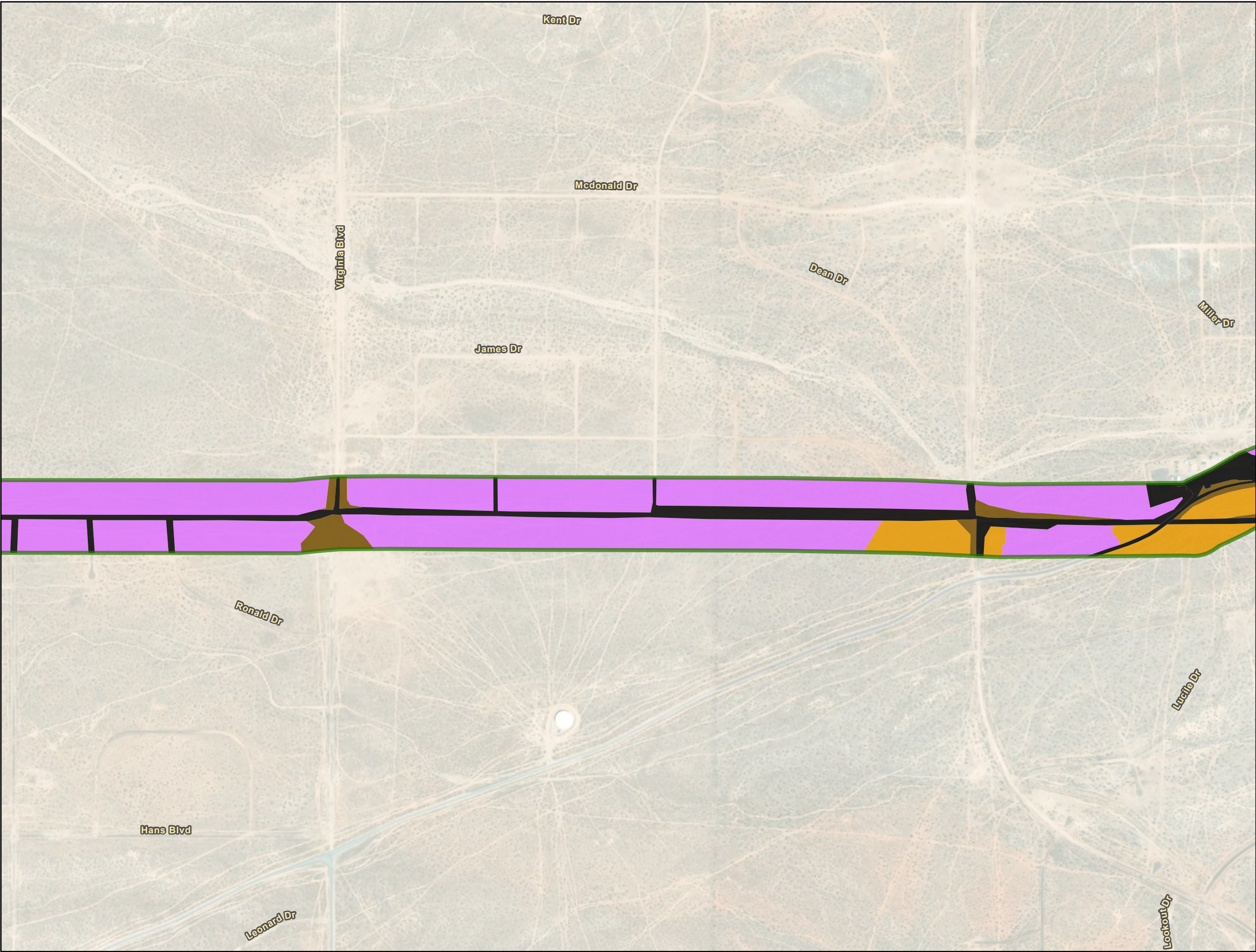

- 2021/2022 Study Area
- Vegetation Communities & Land Cover Types**
- Creosote bush scrub
- Creosote bush - white bursage scrub
- Developed
- Disturbed

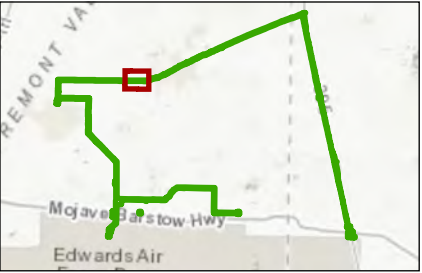
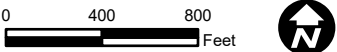

Imagery and basemaps provided by ESRI and its licensors © 2022.
Additional sources provided by SCE, 2021 and USGS National Hydrography Data, 2022.

Cal City Substation 115 kV Upgrade Project

Figure 5.4-2
Vegetation Communities,
Land Cover Types &
Rare Plant Species Observations
Page 6 of 39

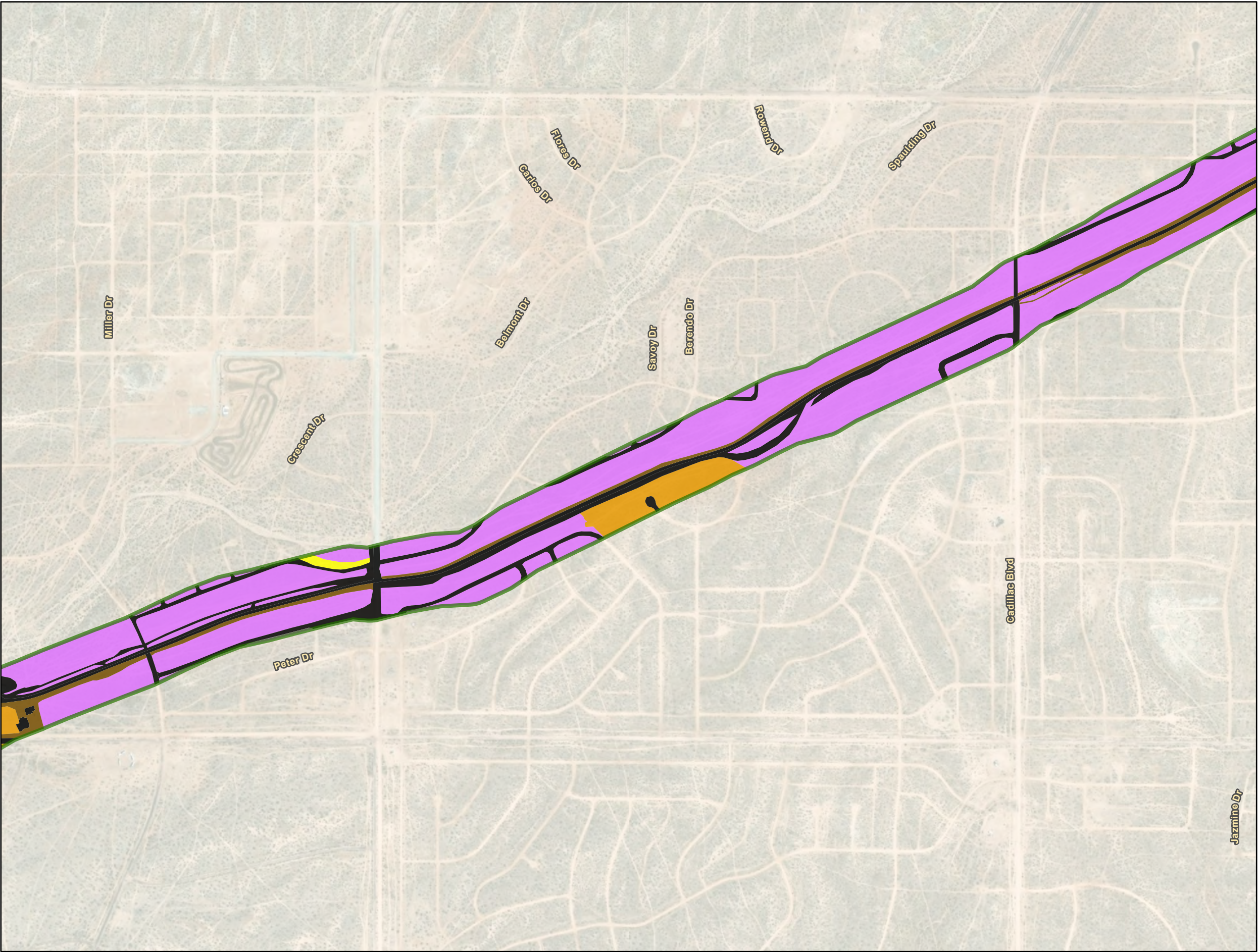

- 2021/2022 Study Area
- Vegetation Communities & Land Cover Types**
 - Cheesebush - sweetbush scrub
 - Creosote bush scrub
 - Creosote bush - white bursage scrub
 - Developed
 - Disturbed

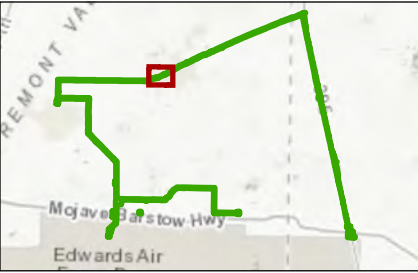
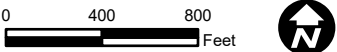

Imagery and basemaps provided by ESRI and its licensors © 2022.
Additional sources provided by SCE, 2021 and USGS National Hydrography Data, 2022.

Cal City Substation 115 kV Upgrade Project

Figure 5.4-2
Vegetation Communities,
Land Cover Types &
Rare Plant Species Observations
Page 7 of 39



- 2021/2022 Study Area
- Vegetation Communities & Land Cover Types**
 - Allscale scrub
 - Cheesebush - sweetbush scrub
 - Creosote bush scrub
 - Creosote bush - white bursage scrub
 - Developed
 - Disturbed

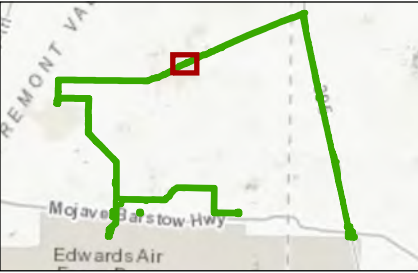
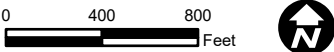

Imagery and basemaps provided by ESRI and its licensors © 2022.
Additional sources provided by SCE, 2021 and USGS National Hydrography Data, 2022.

Cal City Substation 115 kV Upgrade Project

Figure 5.4-2
Vegetation Communities,
Land Cover Types &
Rare Plant Species Observations
Page 8 of 39

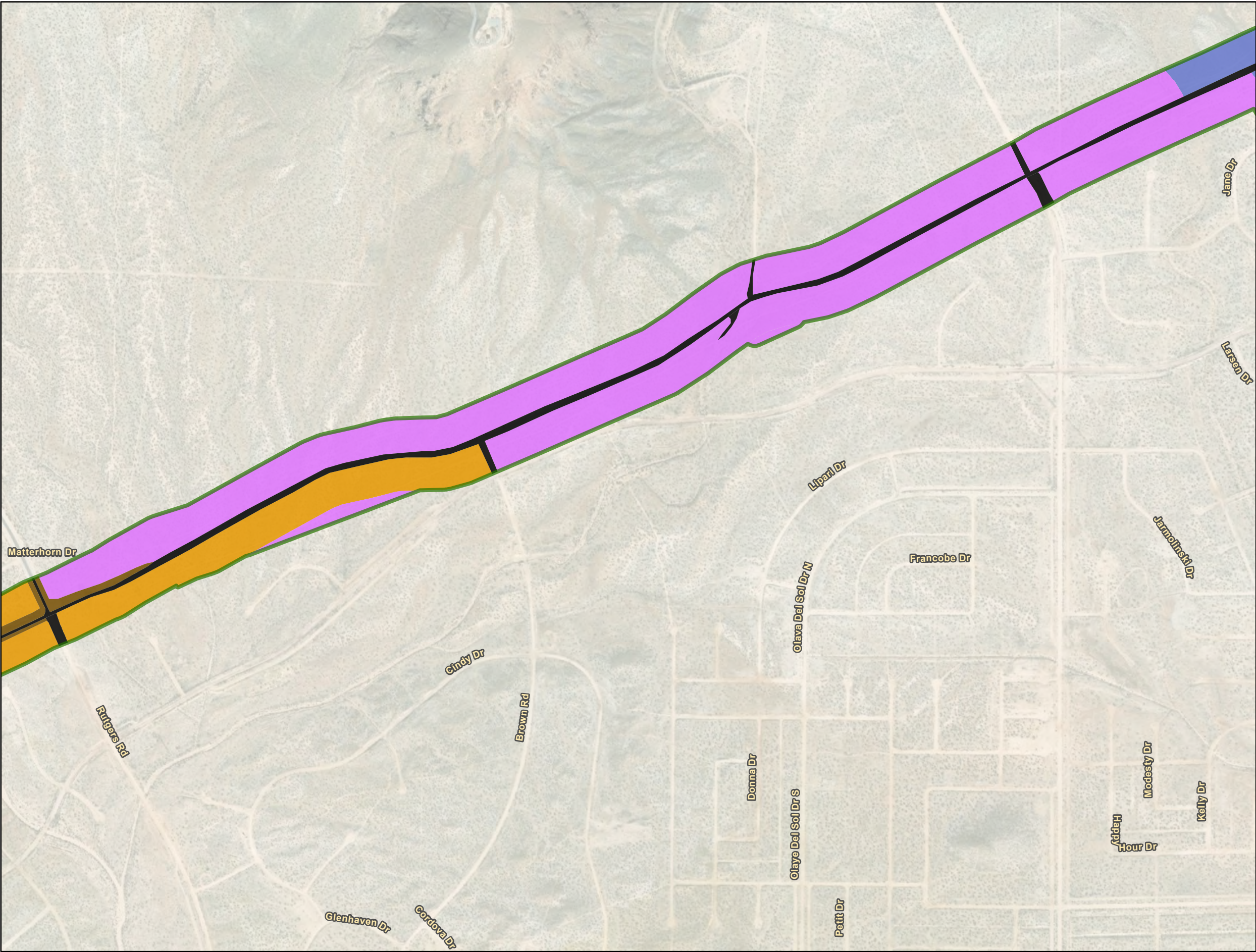

- 2021/2022 Study Area
- Vegetation Communities & Land Cover Types**
 - Creosote bush scrub
 - Creosote bush - white bursage scrub
 - Developed
 - Disturbed
 - Shadscale scrub

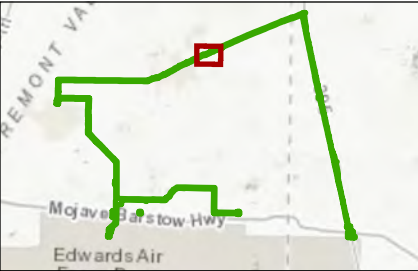
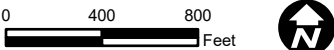

Imagery and basemaps provided by ESRI and its licensors © 2022.
Additional sources provided by SCE, 2021 and USGS National Hydrography Data, 2022.

Cal City Substation 115 kV Upgrade Project

Figure 5.4-2
Vegetation Communities,
Land Cover Types &
Rare Plant Species Observations
Page 9 of 39

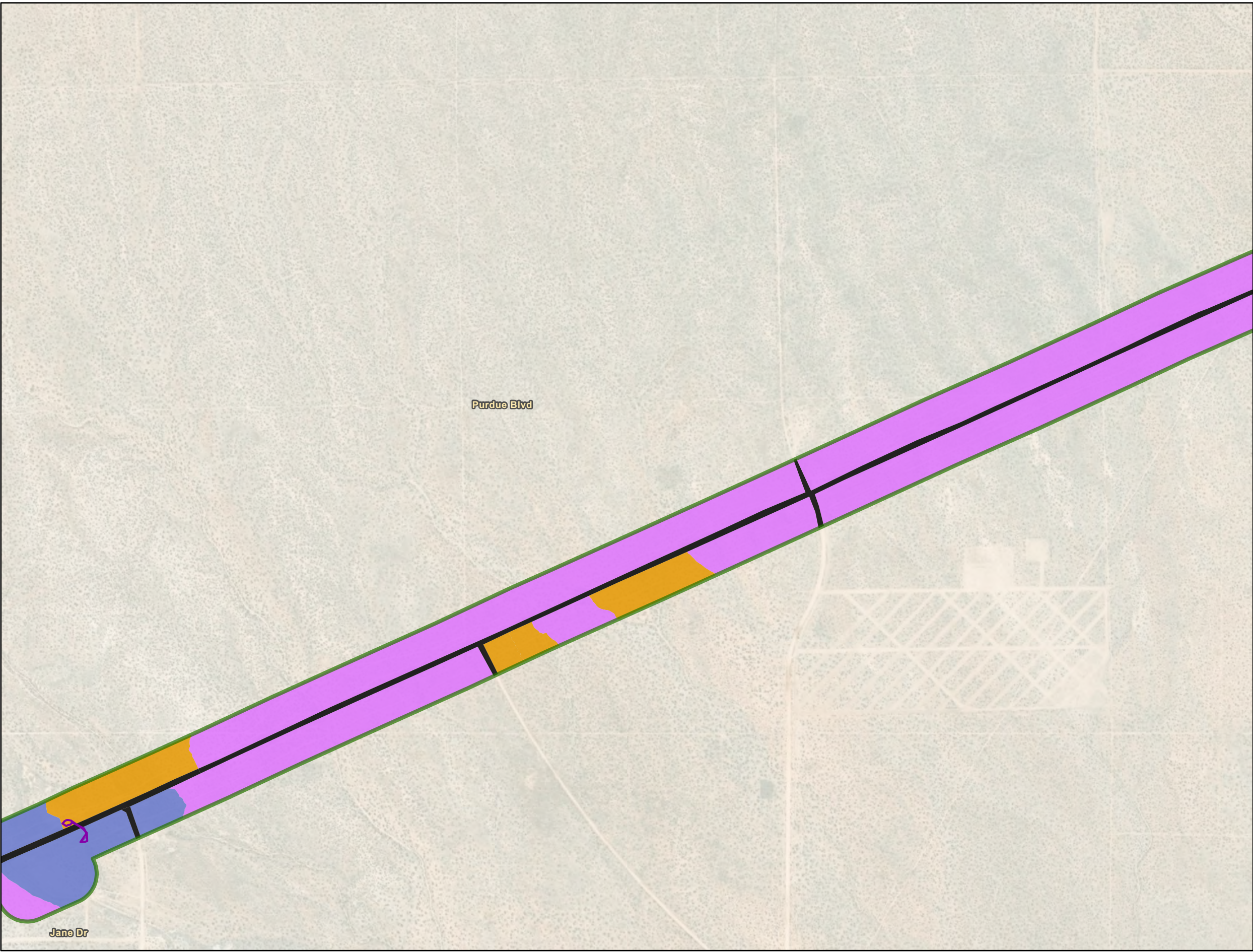

- 2021/2022 Study Area
- Rare Plant Observation
 - Mojave Spineflower
- Vegetation Communities & Land Cover Types
 - Creosote bush scrub
 - Creosote bush - white bursage scrub
 - Developed
 - Shadscale scrub

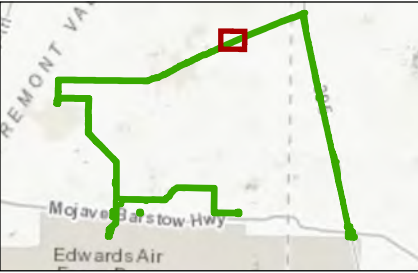
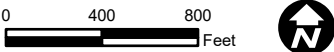

Imagery and basemaps provided by ESRI and its licensors © 2022. Additional sources provided by SCE, 2021 and USGS National Hydrography Data, 2022.

Cal City Substation 115 kV Upgrade Project

Figure 5.4-2
Vegetation Communities,
Land Cover Types &
Rare Plant Species Observations
Page 10 of 39

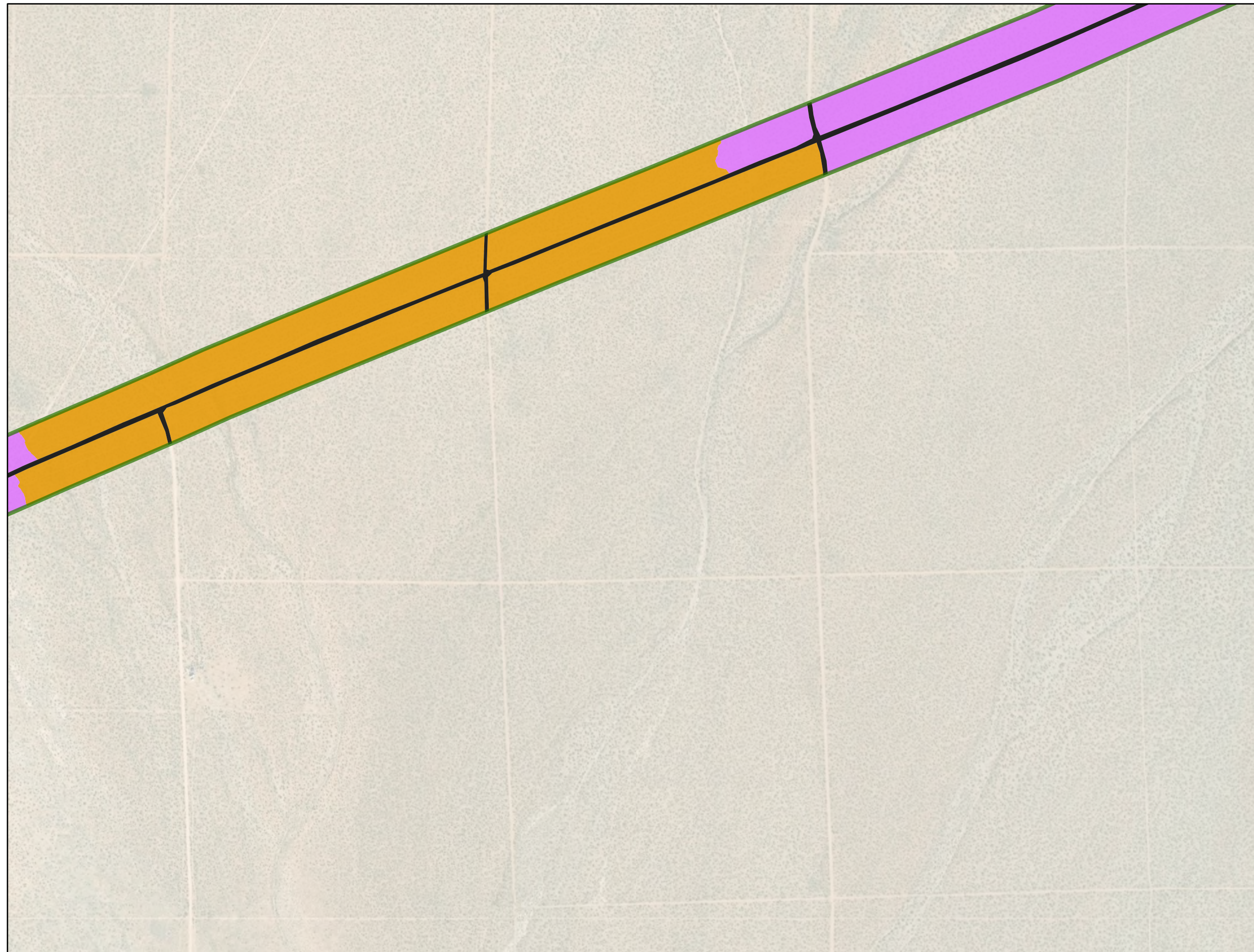

- 2021/2022 Study Area
- Vegetation Communities & Land Cover Types**
- Creosote bush scrub
 - Creosote bush - white bursage scrub
 - Developed

0 400 800 Feet

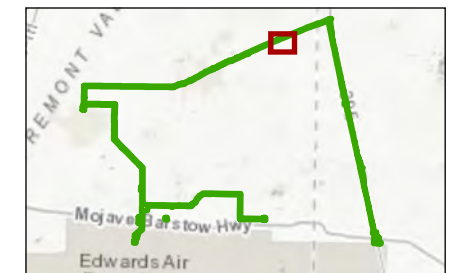

Imagery and basemaps provided by ESRI and its licensors © 2022.
Additional sources provided by SCE, 2021 and USGS National Hydrography Data, 2022.

Cal City Substation 115 kV Upgrade Project

Figure 5.4-2
Vegetation Communities,
Land Cover Types &
Rare Plant Species Observations
Page 11 of 39

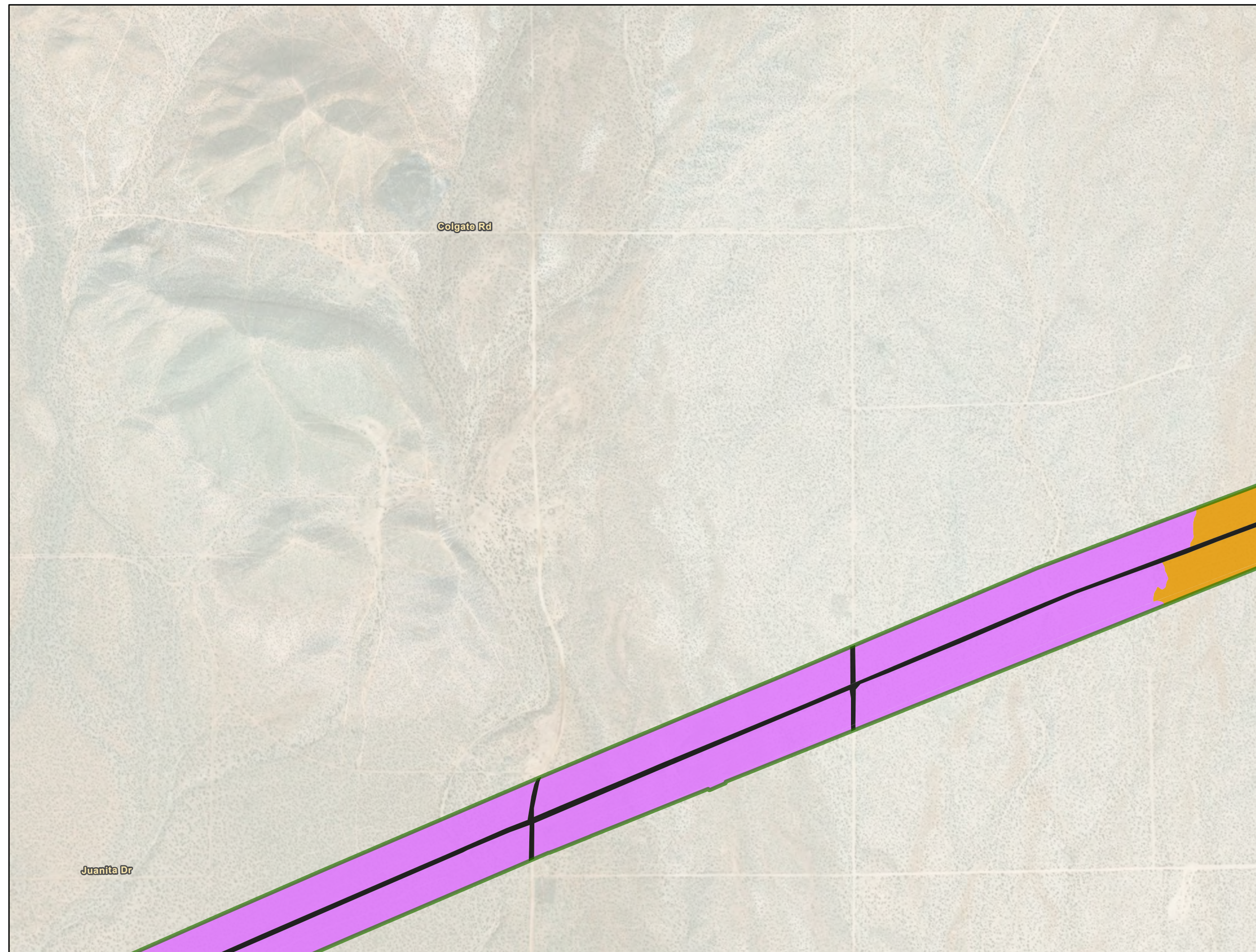

- 2021/2022 Study Area
- Vegetation Communities & Land Cover Types**
- Creosote bush scrub
- Creosote bush - white bursage scrub
- Developed

0 400 800 Feet

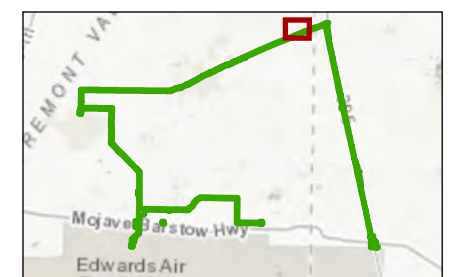

Cal City Substation 115 kV Upgrade Project

Figure 5.4-2
Vegetation Communities,
Land Cover Types &
Rare Plant Species Observations
Page 12 of 39

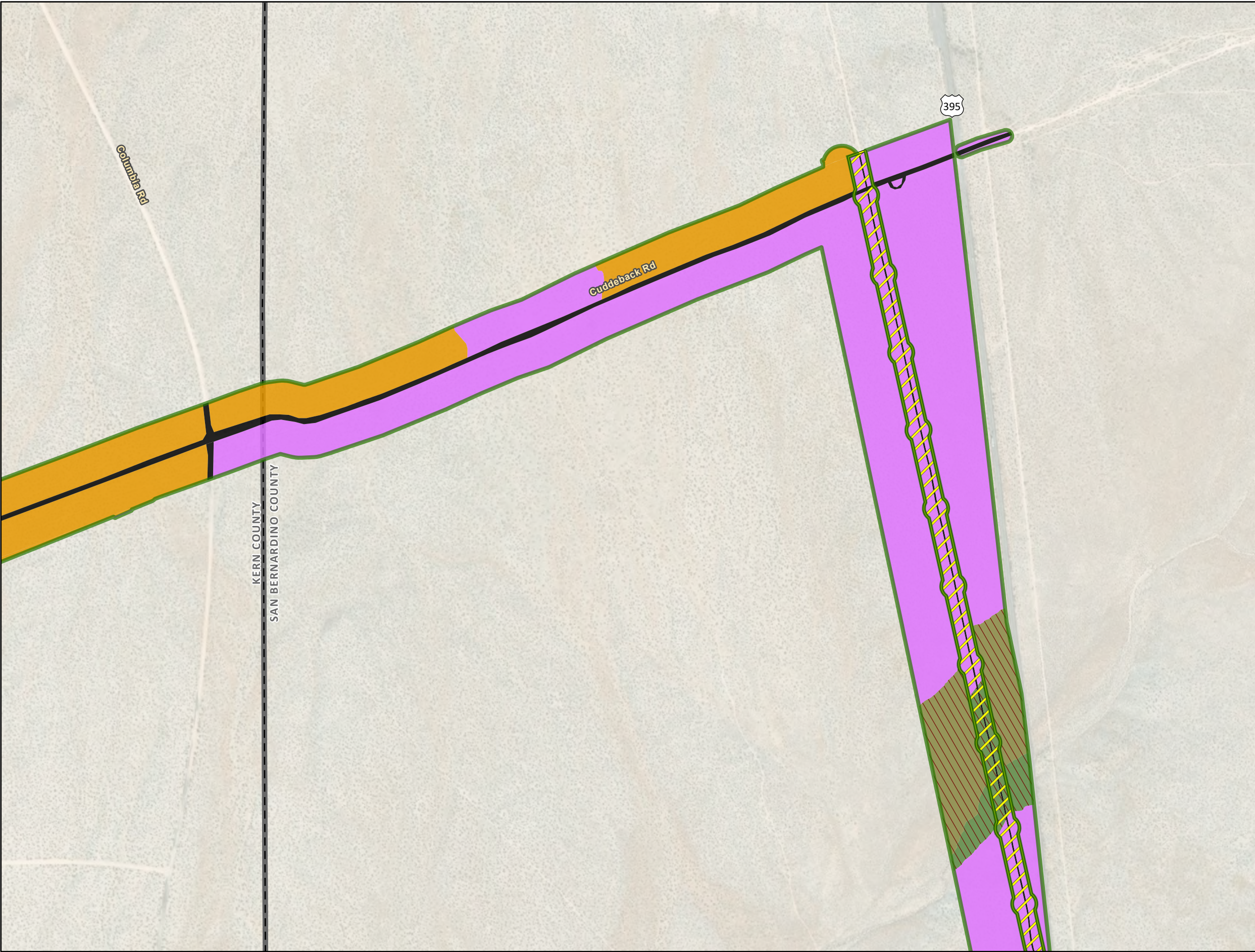

- 2021/2022 Study Area
- SCE Ivanpah-Coolwater-Kramer-Inyokern TLRR Project (Historical)
- Sensitive Communities
- Vegetation Communities & Land Cover Types**
- Creosote bush scrub
- Creosote bush - white bursage scrub
- Developed
- Spinescale scrub
- Winterfat scrubland

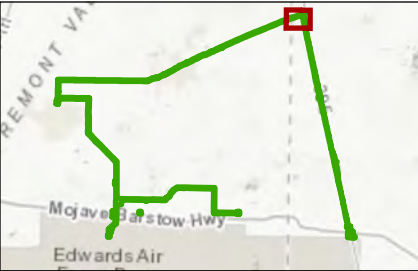
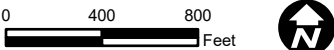

Imagery and basemaps provided by ESRI and its licensors © 2022.
Additional sources provided by SCE, 2021 and USGS National Hydrography Data, 2022.

Cal City Substation 115 kV Upgrade Project

Figure 5.4-2
Vegetation Communities,
Land Cover Types &
Rare Plant Species Observations
Page 13 of 39

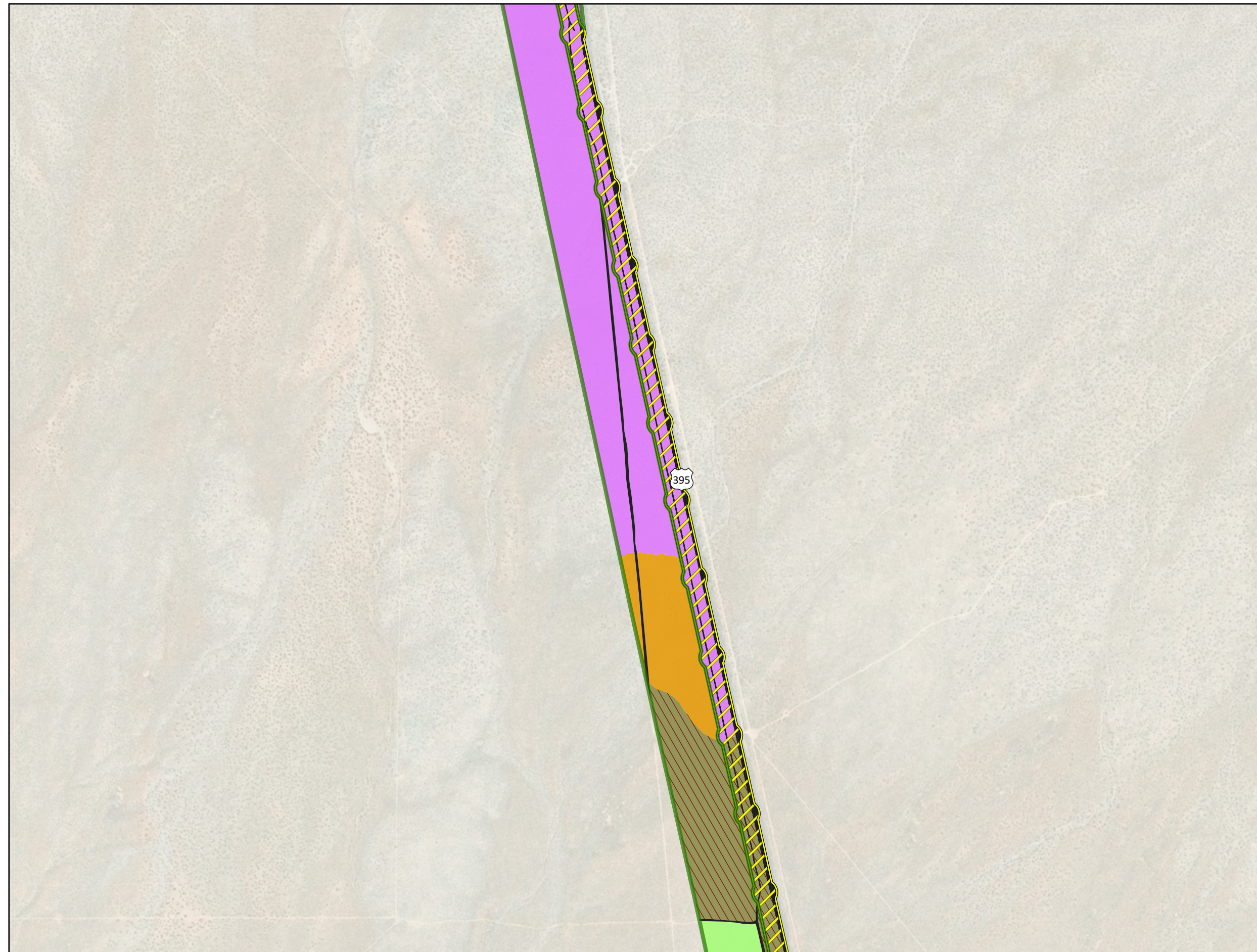

- 2021/2022 Study Area
 - SCE Ivanpah-Coolwater-Kramer-Inyokern TLRR Project (Historical)
 - Sensitive Communities
- Vegetation Communities & Land Cover Types**
- Allscale scrub
 - Creosote bush scrub
 - Creosote bush - white bursage scrub
 - Developed
 - Spinescale scrub

0 400 800 Feet

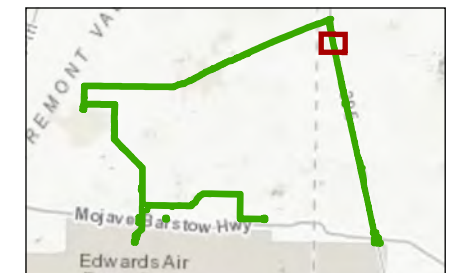

Cal City Substation 115 kV Upgrade Project

Figure 5.4-2
Vegetation Communities,
Land Cover Types &
Rare Plant Species Observations
Page 14 of 39

- 2021/2022 Study Area
 - SCE Ivanpah-Coolwater-Kramer-Inyokern TLRR Project (Historical)
 - Sensitive Communities
- Vegetation Communities & Land Cover Types**
- Allscale scrub
 - Developed
 - Spinescale scrub



0 400 800 Feet

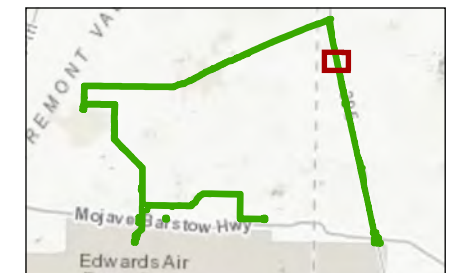

Cal City Substation 115 kV Upgrade Project

Figure 5.4-2
Vegetation Communities,
Land Cover Types &
Rare Plant Species Observations
Page 15 of 39



- 2021/2022 Study Area
- SCE Ivanpah-Coolwater-Kramer-Inyokern TLRR Project (Historical)
- Sensitive Communities
- Vegetation Communities & Land Cover Types**
 - Developed
 - Spinescale scrub
 - White bursage scrub
 - Nevada joint fir - Anderson's boxthorn - spiny hop sage scrub (Nevada joint fir - Cooper's goldenbush scrub association)

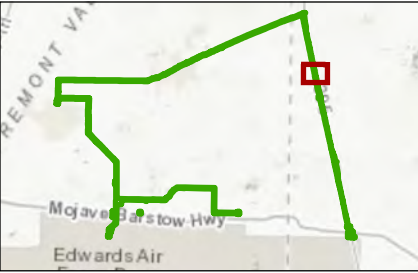
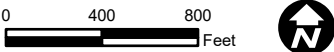

Imagery and basemaps provided by ESRI and its licensors © 2022.
Additional sources provided by SCE, 2021 and USGS National Hydrography Data, 2022.

Cal City Substation 115 kV Upgrade Project

Figure 5.4-2
Vegetation Communities,
Land Cover Types &
Rare Plant Species Observations
Page 16 of 39

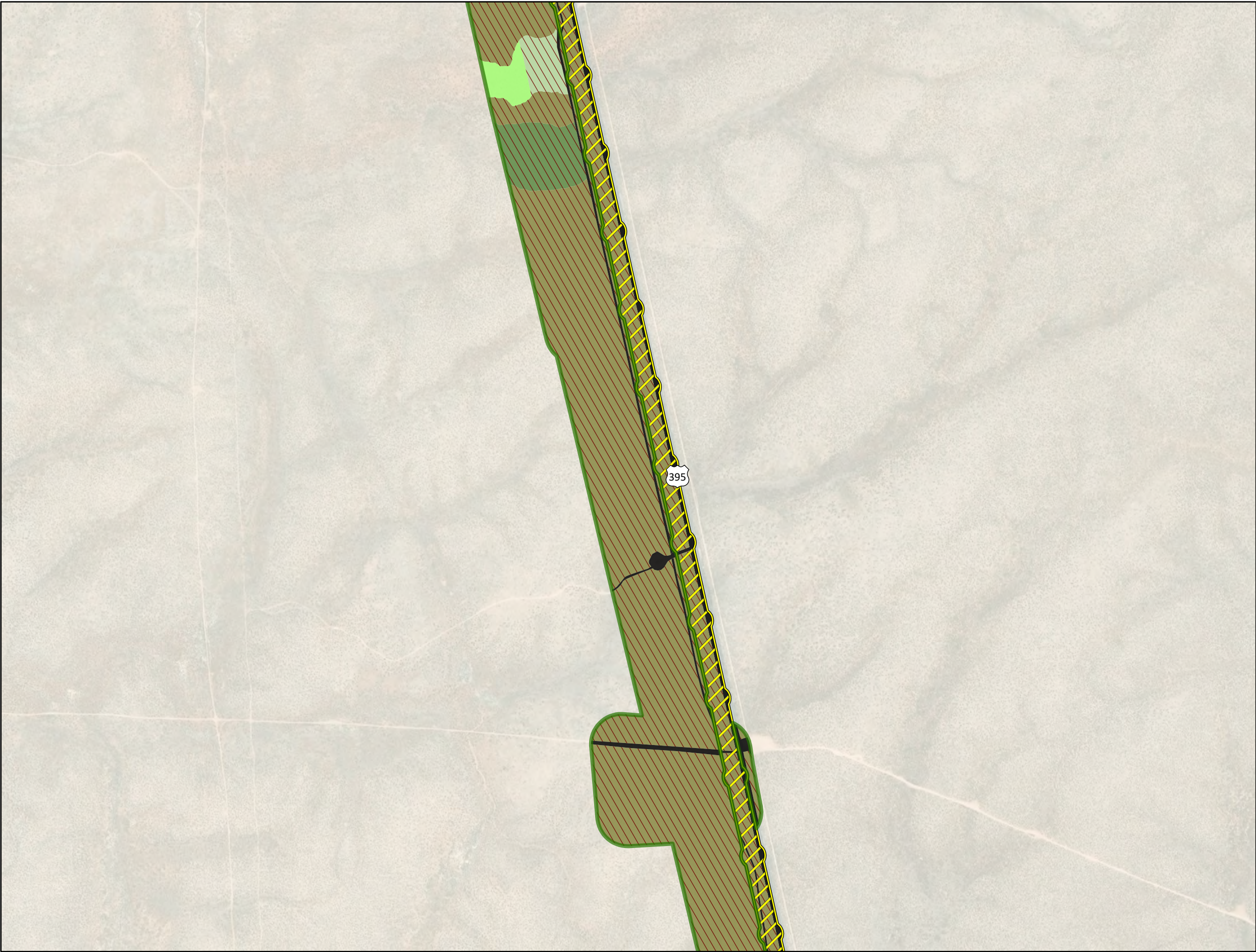

- 2021/2022 Study Area
 - SCE Ivanpah-Coolwater-Kramer-Inyokern TLRR Project (Historical)
 - Sensitive Communities
- Vegetation Communities & Land Cover Types**
- Allscale scrub
 - Developed
 - Spinescale scrub
 - White bursage scrub
 - Winterfat scrubland

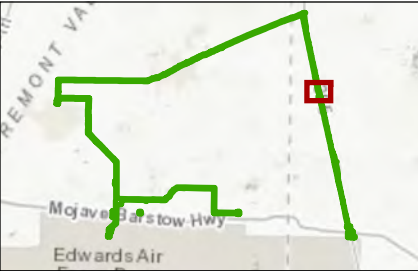
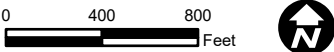

Imagery and basemaps provided by ESRI and its licensors © 2022.
Additional sources provided by SCE, 2021 and USGS National Hydrography Data, 2022.

Cal City Substation 115 kV Upgrade Project

Figure 5.4-2
Vegetation Communities,
Land Cover Types &
Rare Plant Species Observations
Page 17 of 39

- 2021/2022 Study Area
 - SCE Ivanpah-Coolwater-Kramer-Inyokern TLRR Project (Historical)
 - Sensitive Communities
- Vegetation Communities & Land Cover Types**
- Developed
 - Spinescale scrub
 - Winterfat scrubland

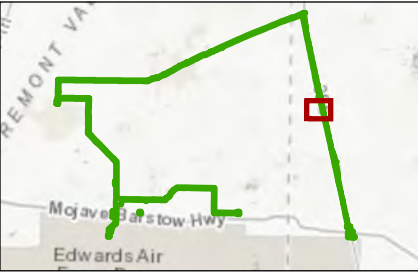
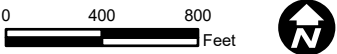

Imagery and basemaps provided by ESRI and its licensors © 2022.
Additional sources provided by SCE, 2021 and USGS National Hydrography Data, 2022.

Cal City Substation 115 kV Upgrade Project

Figure 5.4-2
Vegetation Communities,
Land Cover Types &
Rare Plant Species Observations
Page 18 of 39



- 2021/2022 Study Area
- SCE Ivanpah-Coolwater-Kramer-Inyokern TLRR Project (Historical)
- Sensitive Communities
- Vegetation Communities & Land Cover Types**
 - Developed
 - Spinescale scrub
 - Streambed
 - Nevada joint fir - Anderson's boxthorn - spiny hop sage scrub (Nevada joint fir – Cooper's goldenbush scrub association)

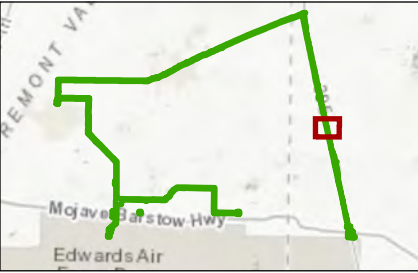
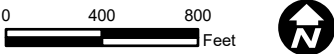

Cal City Substation 115 kV Upgrade Project

Figure 5.4-2
Vegetation Communities,
Land Cover Types &
Rare Plant Species Observations
Page 19 of 39

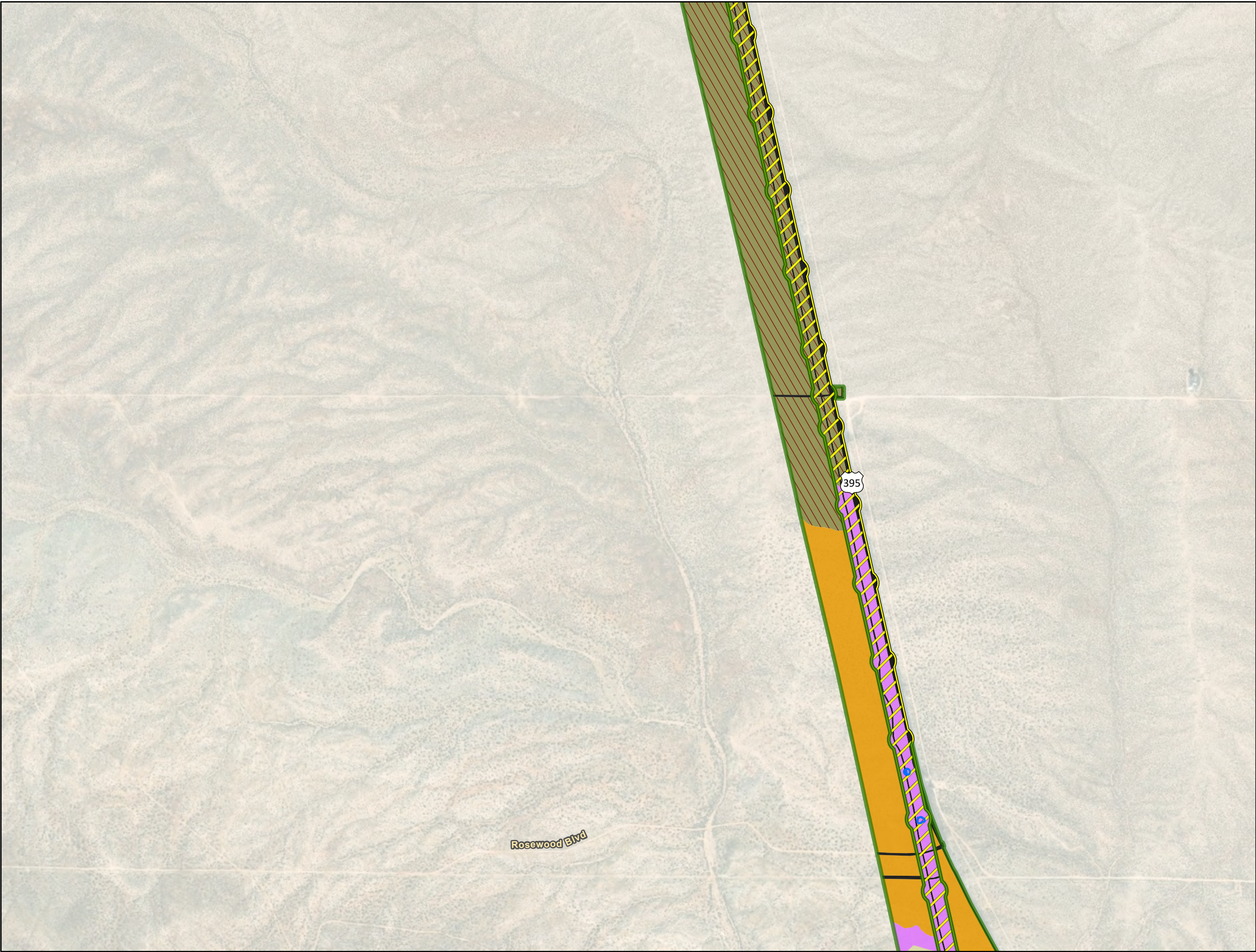

- 2021/2022 Study Area
- SCE Ivanpah-Coolwater-Kramer-Inyokern TLRR Project (Historical)
- Sensitive Communities
- Vegetation Communities & Land Cover Types**
 - Creosote bush scrub
 - Creosote bush - white bursage scrub
 - Developed
 - Spinescale scrub
 - Nevada joint fir - Anderson's boxthorn - spiny hop sage scrub (Nevada joint fir – Anderson's boxthorn scrub association)

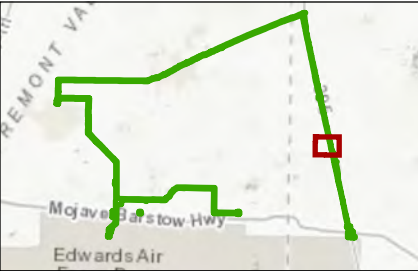
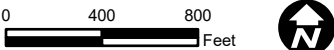

Cal City Substation 115 kV Upgrade Project

Figure 5.4-2
Vegetation Communities,
Land Cover Types &
Rare Plant Species Observations
Page 20 of 39

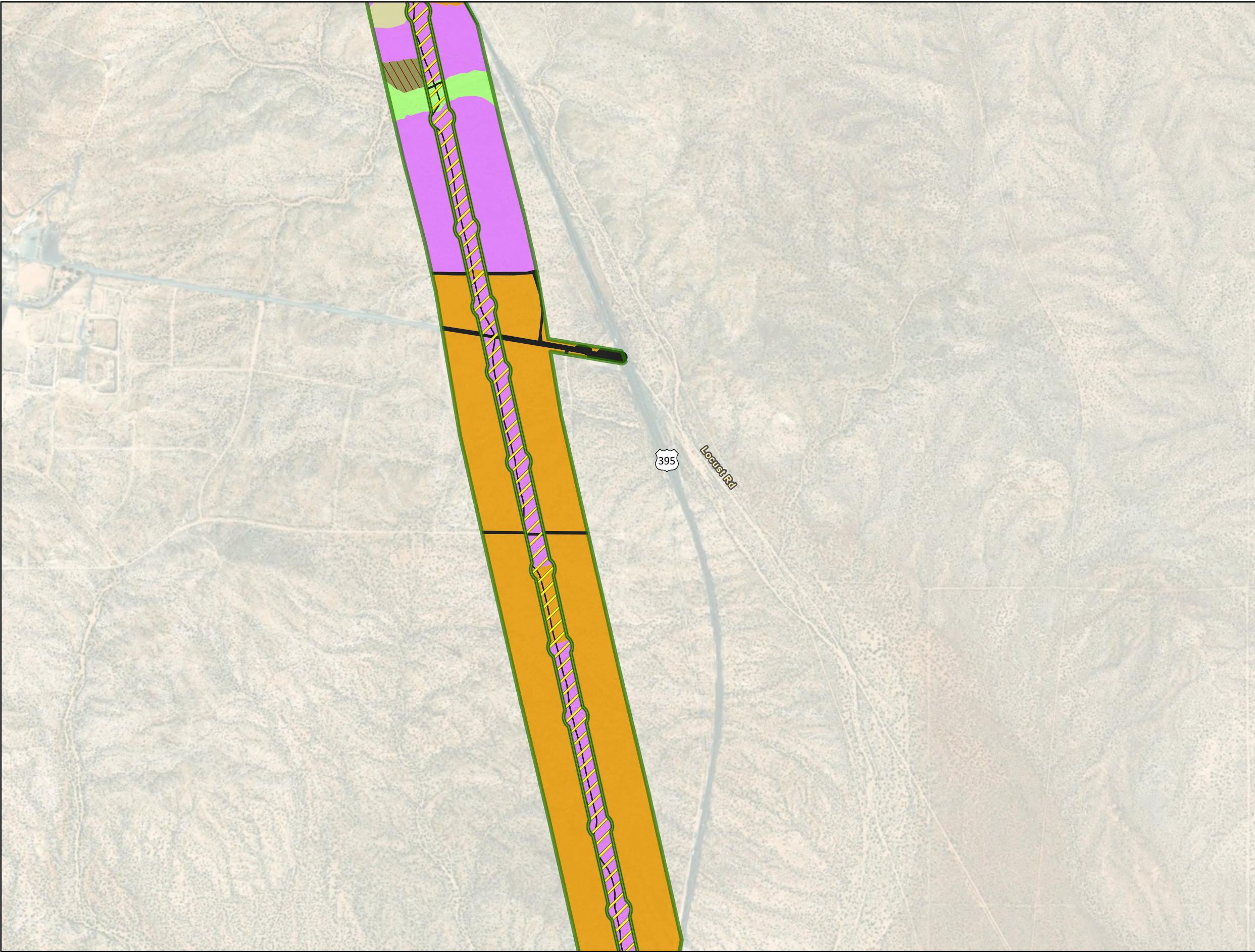

- 2021/2022 Study Area
- SCE Ivanpah-Coolwater-Kramer-Inyokern TLRR Project (Historical)
- Sensitive Communities
- Vegetation Communities & Land Cover Types**
 - Allscale scrub
 - Creosote bush scrub
 - Creosote bush - white bursage scrub
 - Developed
 - Spinescale scrub
 - Nevada joint fir - Anderson's boxthorn - spiny hop sage scrub (Nevada joint fir – Anderson's boxthorn scrub association)

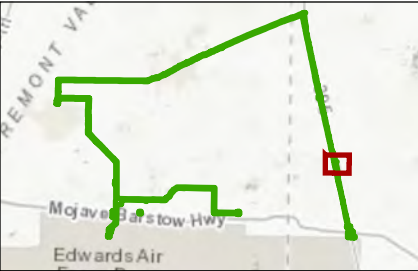
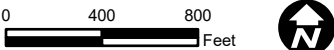

Imagery and basemaps provided by ESRI and its licensors © 2022. Additional sources provided by SCE, 2021 and USGS National Hydrography Data, 2022.

Cal City Substation 115 kV Upgrade Project

Figure 5.4-2
Vegetation Communities,
Land Cover Types &
Rare Plant Species Observations
Page 21 of 39

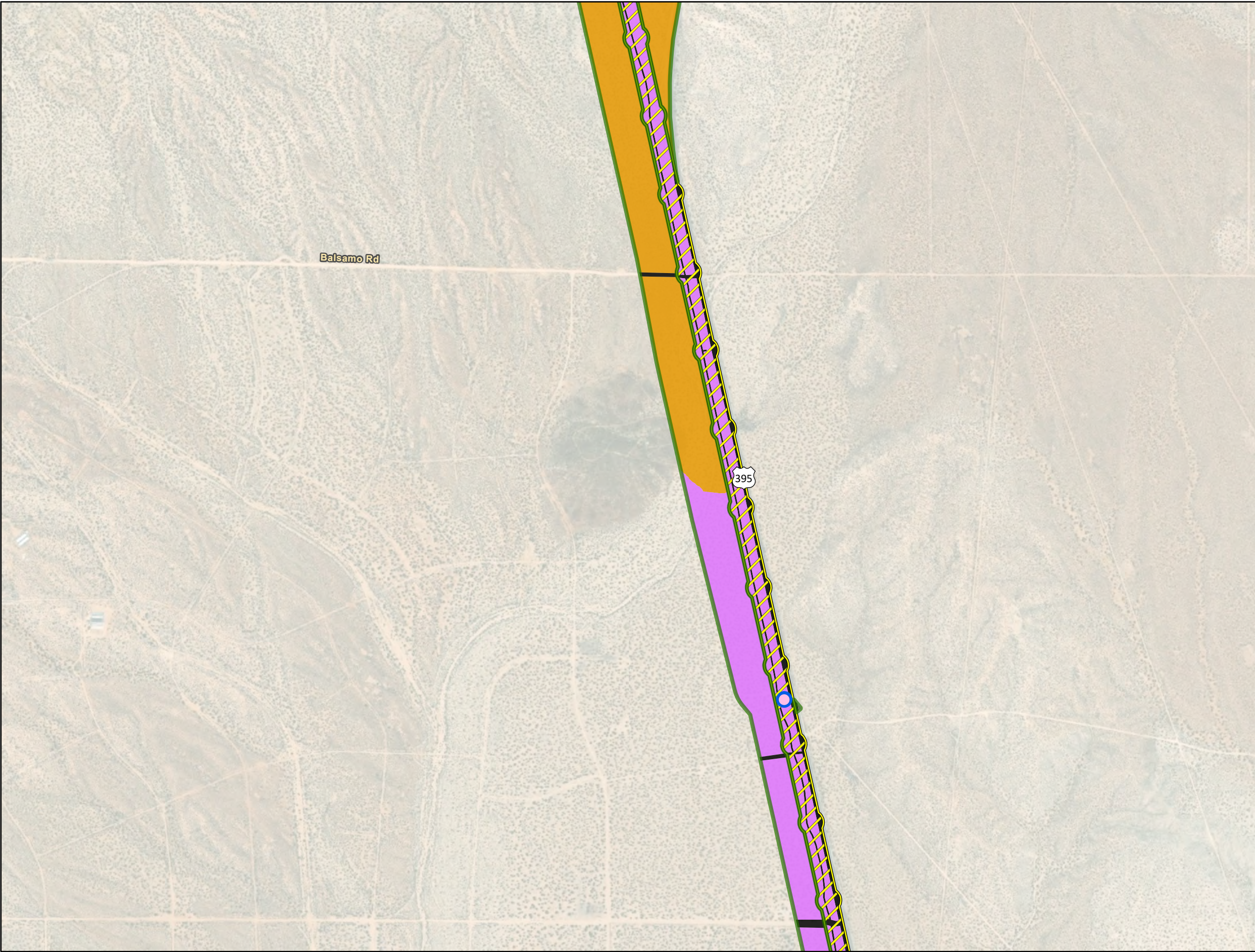

- 2021/2022 Study Area
- SCE Ivanpah-Coolwater-Kramer-Inyokern TLRR Project (Historical)
- Rare Plant Observation
 - Pink Funnel Lily (Historical)
- Vegetation Communities & Land Cover Types
 - Creosote bush scrub
 - Creosote bush - white bursage scrub
 - Developed

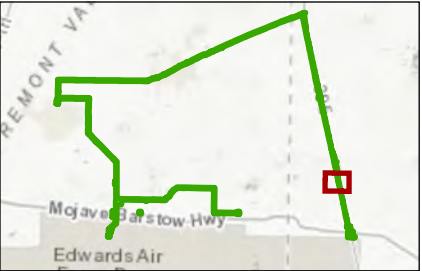
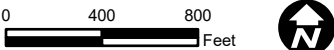

Imagery and basemaps provided by ESRI and its licensors © 2022.
Additional sources provided by SCE, 2021 and USGS National Hydrography Data, 2022.

Cal City Substation 115 kV Upgrade Project

Figure 5.4-2
Vegetation Communities,
Land Cover Types &
Rare Plant Species Observations
Page 22 of 39

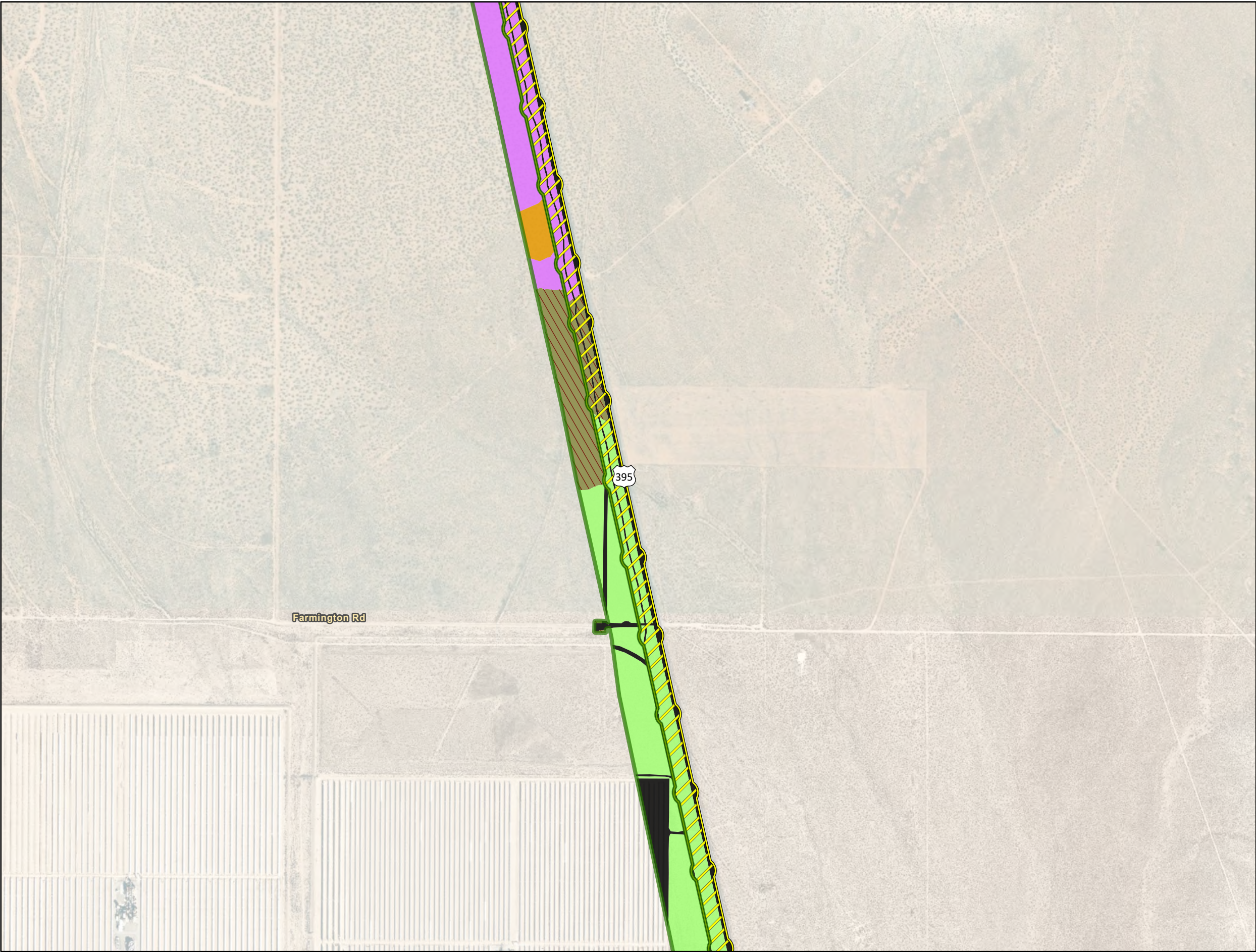

- 2021/2022 Study Area
- SCE Ivanpah-Coolwater-Kramer-Inyokern TLRR Project (Historical)
- Sensitive Communities
- Vegetation Communities & Land Cover Types**
 - Allscale scrub
 - Creosote bush scrub
 - Creosote bush - white bursage scrub
 - Developed
 - Spinescale scrub

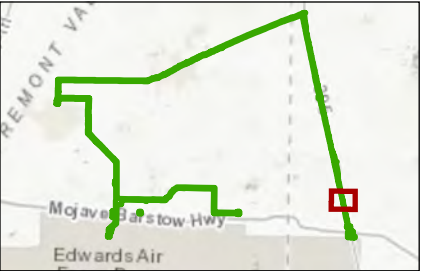
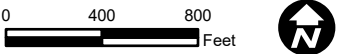

Imagery and basemaps provided by ESRI and its licensors © 2022.
Additional sources provided by SCE, 2021 and USGS National Hydrography Data, 2022.

Cal City Substation 115 kV Upgrade Project

Figure 5.4-2
Vegetation Communities,
Land Cover Types &
Rare Plant Species Observations
 Page 23 of 39

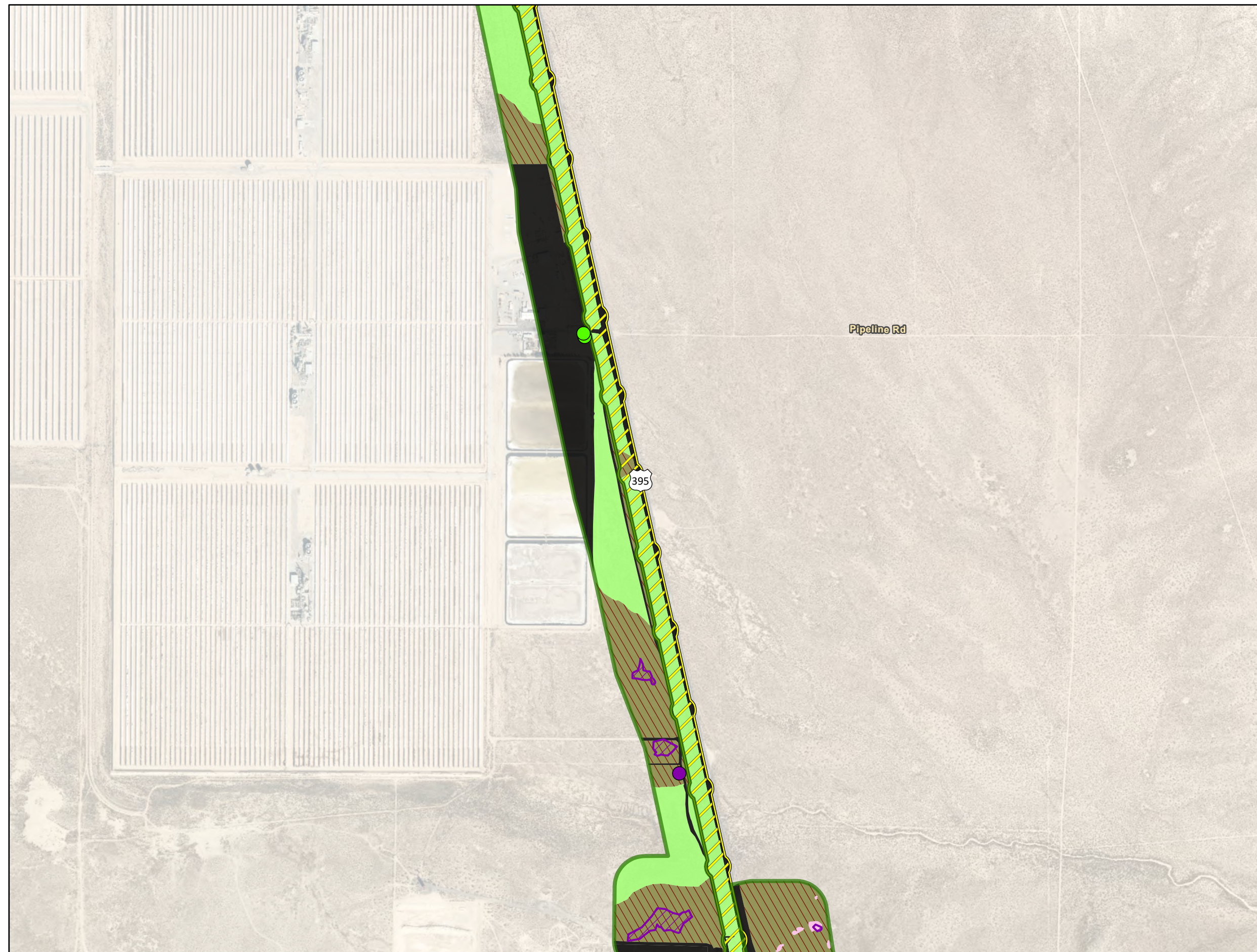

- 2021/2022 Study Area
- SCE Ivanpah-Coolwater-Kramer-Inyokern TLRR Project (Historical)
- Sensitive Communities
- Rare Plant Observation**
 - Joshua Tree
 - Mojave Spineflower
- Rare Plant Observation**
 - Mojave Spineflower
- Vegetation Communities & Land Cover Types**
 - Allscale scrub
 - Developed
 - Dry Lake / Mudflats / Playa
 - Spinescale scrub

0 400 800
 Feet

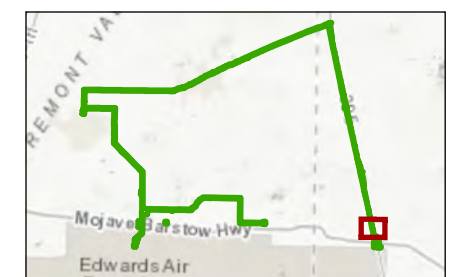

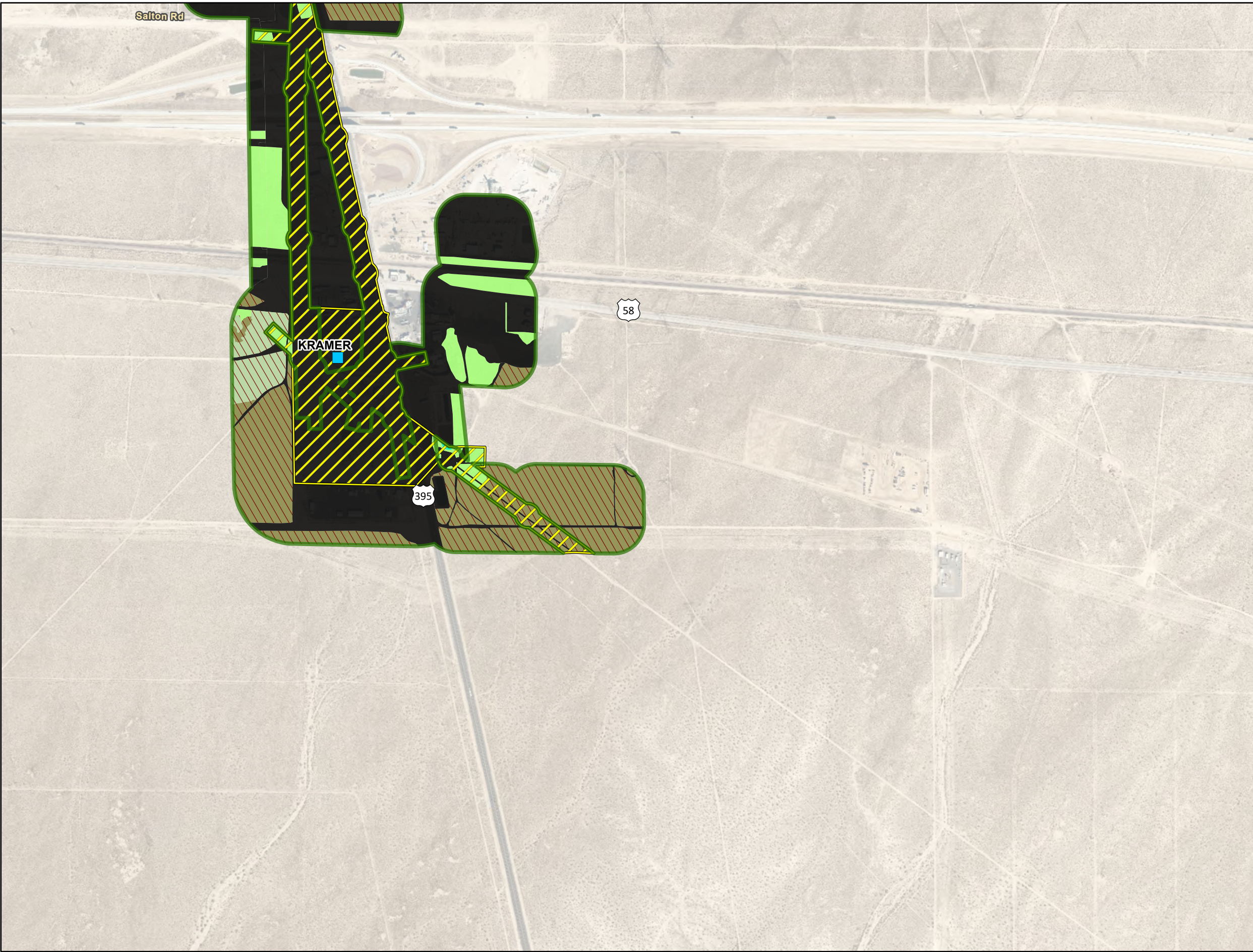

**Cal City Substation 115 kV
Upgrade Project**

**Figure 5.4-2
Vegetation Communities,
Land Cover Types &
Rare Plant Species Observations**
Page 24 of 39

- Existing Substation
 - 2021/2022 Study Area
 - SCE Ivanpah-Coolwater-Kramer-Inyokern TLRR Project (Historical)
 - Sensitive Communities
- Vegetation Communities & Land Cover Types**
- Allscale scrub
 - Developed
 - Open water
 - Spinescale scrub
 - White bursage scrub

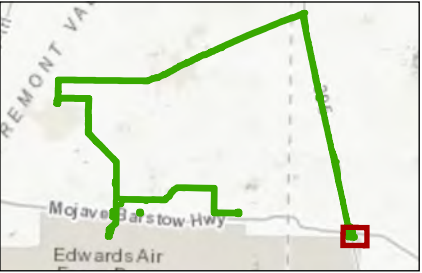
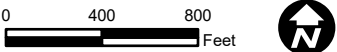

Imagery and basemaps provided by ESRI and its licensors © 2022.
Additional sources provided by SCE, 2021 and USGS National Hydrography Data, 2022.

Cal City Substation 115 kV Upgrade Project

Figure 5.4-2
Vegetation Communities,
Land Cover Types &
Rare Plant Species Observations
Page 25 of 39

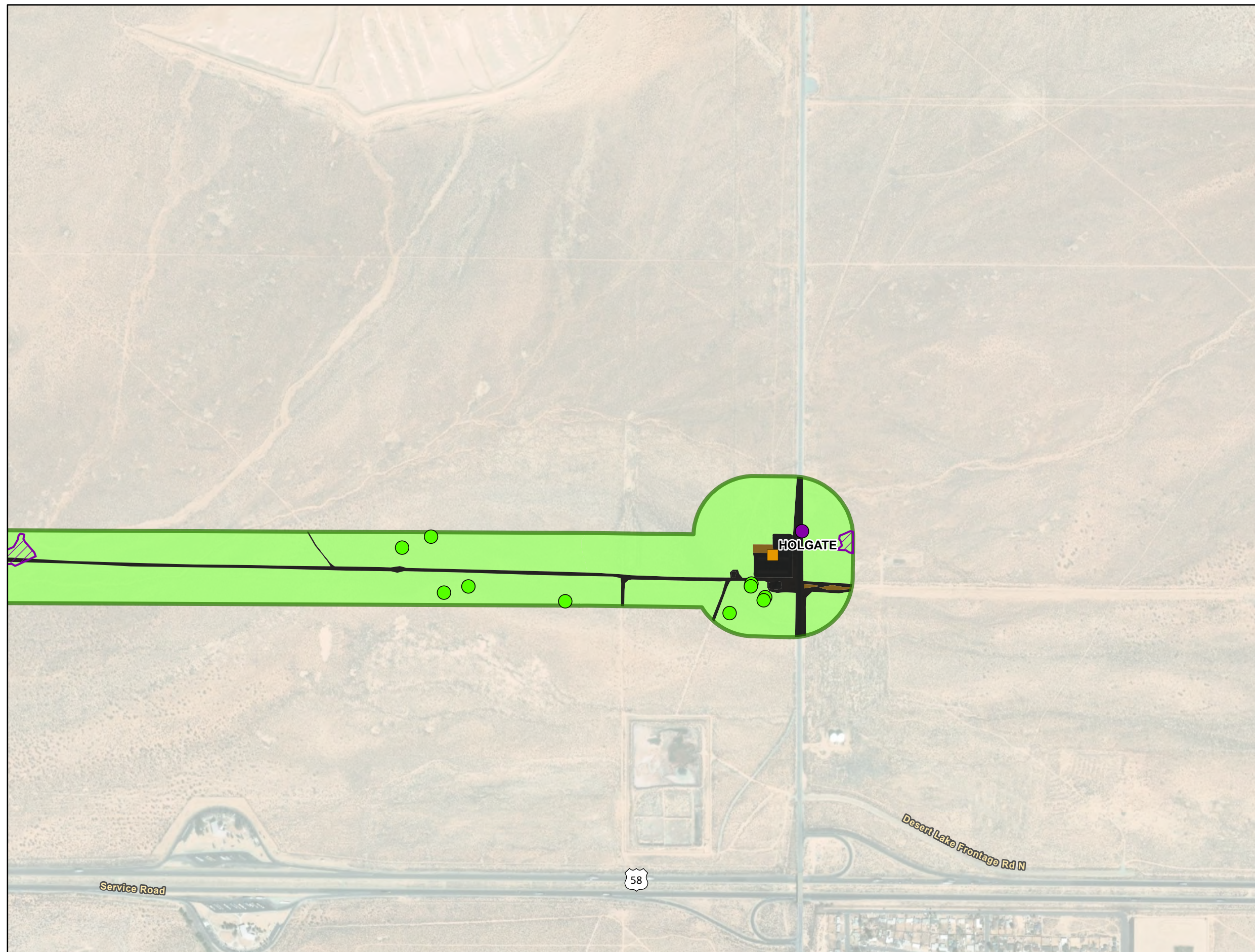

- Existing Switchyard
- 2021/2022 Study Area

Rare Plant Observation

- Joshua Tree
- Mojave Spineflower

Rare Plant Observation

- Mojave Spineflower

Vegetation Communities & Land Cover Types

- Allscale scrub
- Developed
- Disturbed

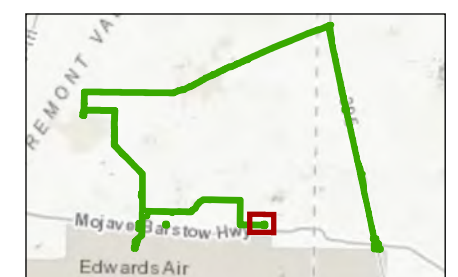

Cal City Substation 115 kV Upgrade Project

Figure 5.4-2
Vegetation Communities,
Land Cover Types &
Rare Plant Species Observations
Page 26 of 39

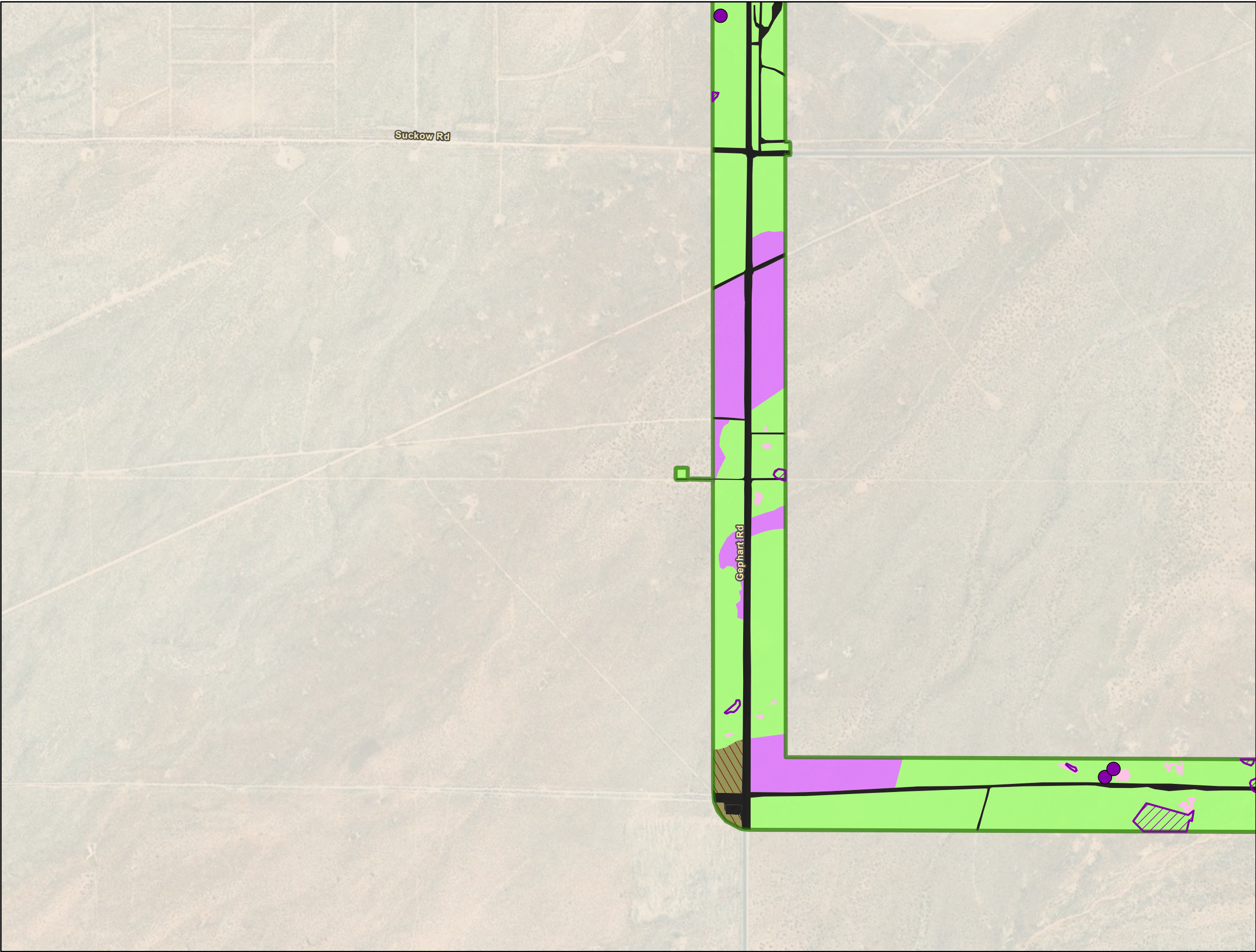

- 2021/2022 Study Area
- Sensitive Communities
- Rare Plant Observation
 - Mojave Spineflower
- Rare Plant Observation
 - Mojave Spineflower
- Vegetation Communities & Land Cover Types
 - Allscale scrub
 - Creosote bush scrub
 - Developed
 - Dry Lake / Mudflats / Playa
 - Spinescale scrub

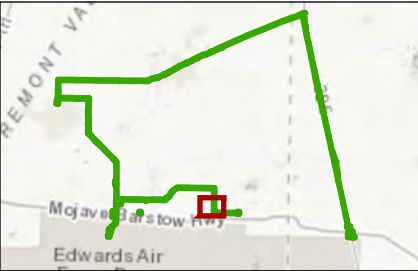
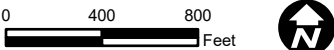

Imagery and basemaps provided by ESRI and its licensors © 2022.
Additional sources provided by SCE, 2021 and USGS National Hydrography Data, 2022.

Cal City Substation 115 kV Upgrade Project

Figure 5.4-2
Vegetation Communities,
Land Cover Types &
Rare Plant Species Observations
Page 27 of 39

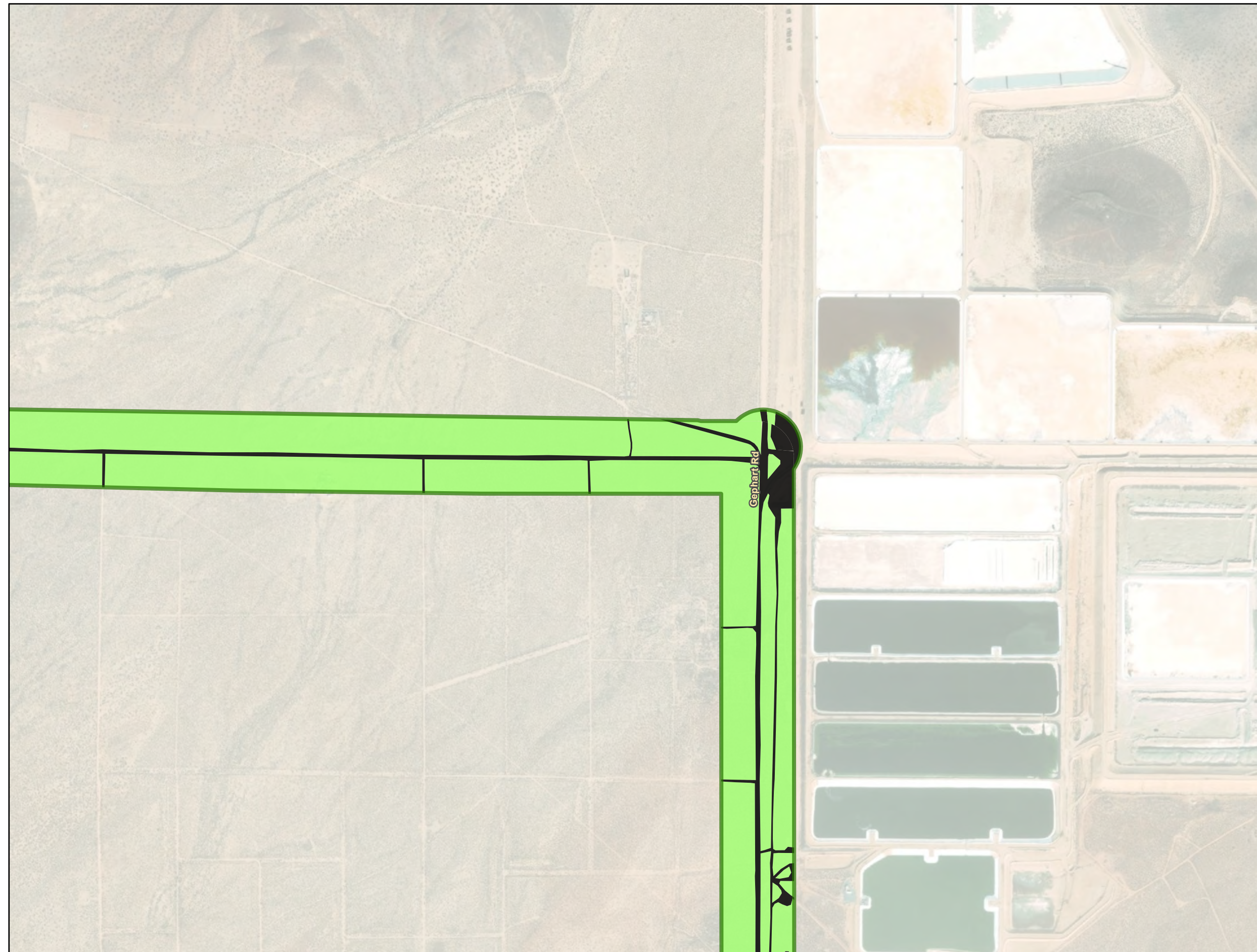

- 2021/2022 Study Area
- Vegetation Communities & Land Cover Types
 - Allscale scrub
 - Developed

0 400 800 Feet

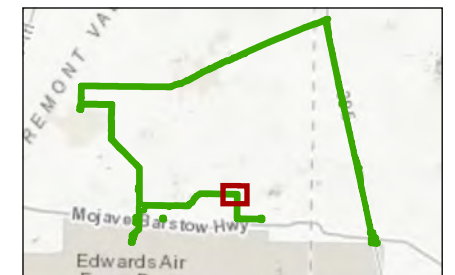

Imagery and basemaps provided by ESRI and its licensors © 2022.
Additional sources provided by SCE, 2021 and USGS National Hydrography Data, 2022.

Cal City Substation 115 kV Upgrade Project

Figure 5.4-2
Vegetation Communities,
Land Cover Types &
Rare Plant Species Observations
Page 28 of 39

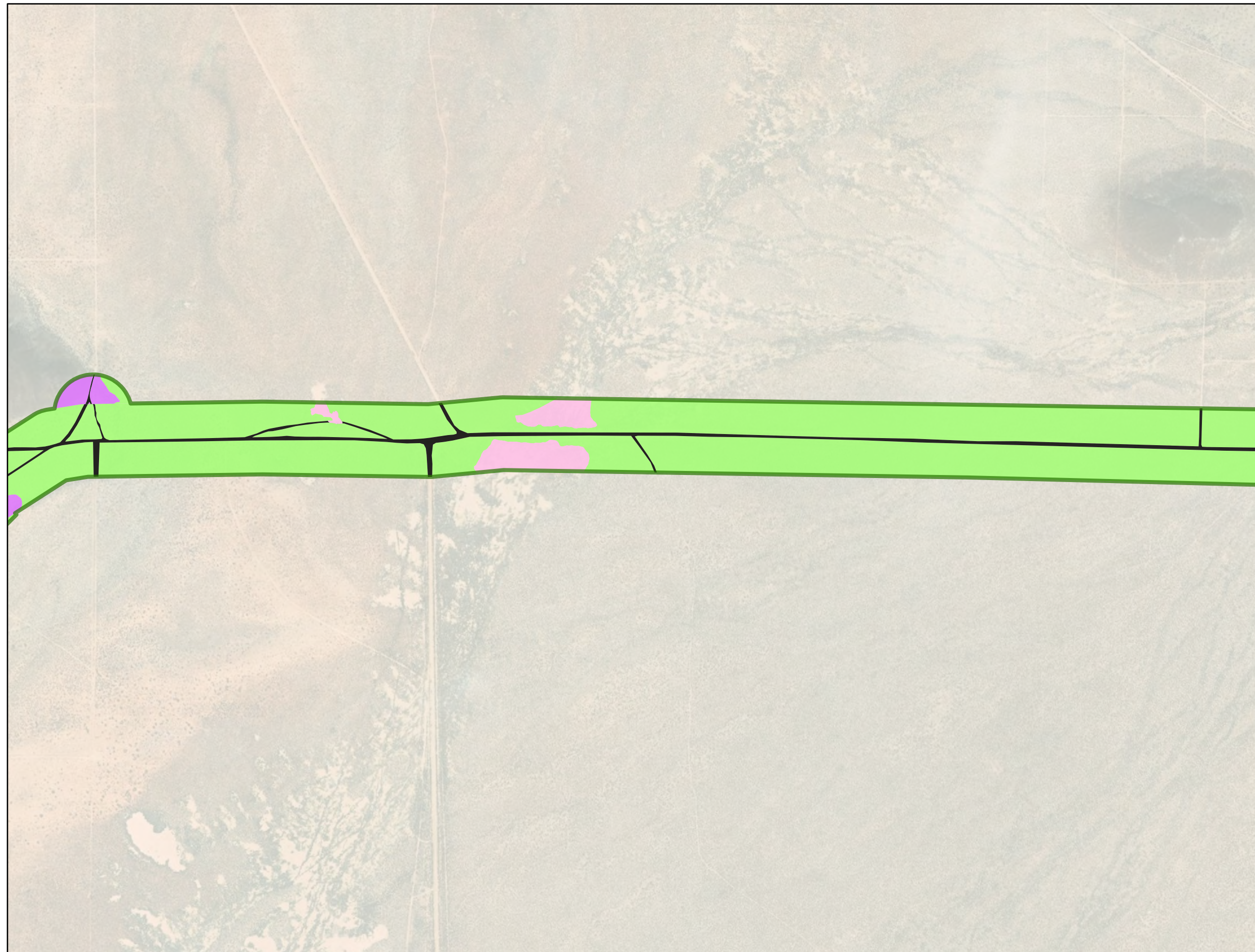

- 2021/2022 Study Area
- Vegetation Communities & Land Cover Types**
- Allscale scrub
- Creosote bush scrub
- Developed
- Dry Lake / Mudflats / Playa

0 400 800 Feet

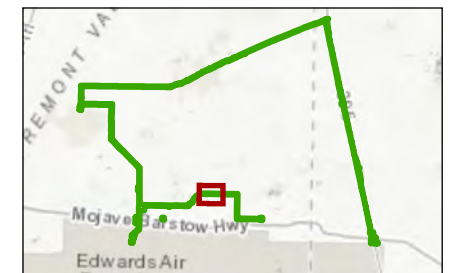

Imagery and basemaps provided by ESRI and its licensors © 2022.
Additional sources provided by SCE, 2021 and USGS National Hydrography Data, 2022.

Cal City Substation 115 kV Upgrade Project

Figure 5.4-2
Vegetation Communities,
Land Cover Types &
Rare Plant Species Observations
Page 29 of 39

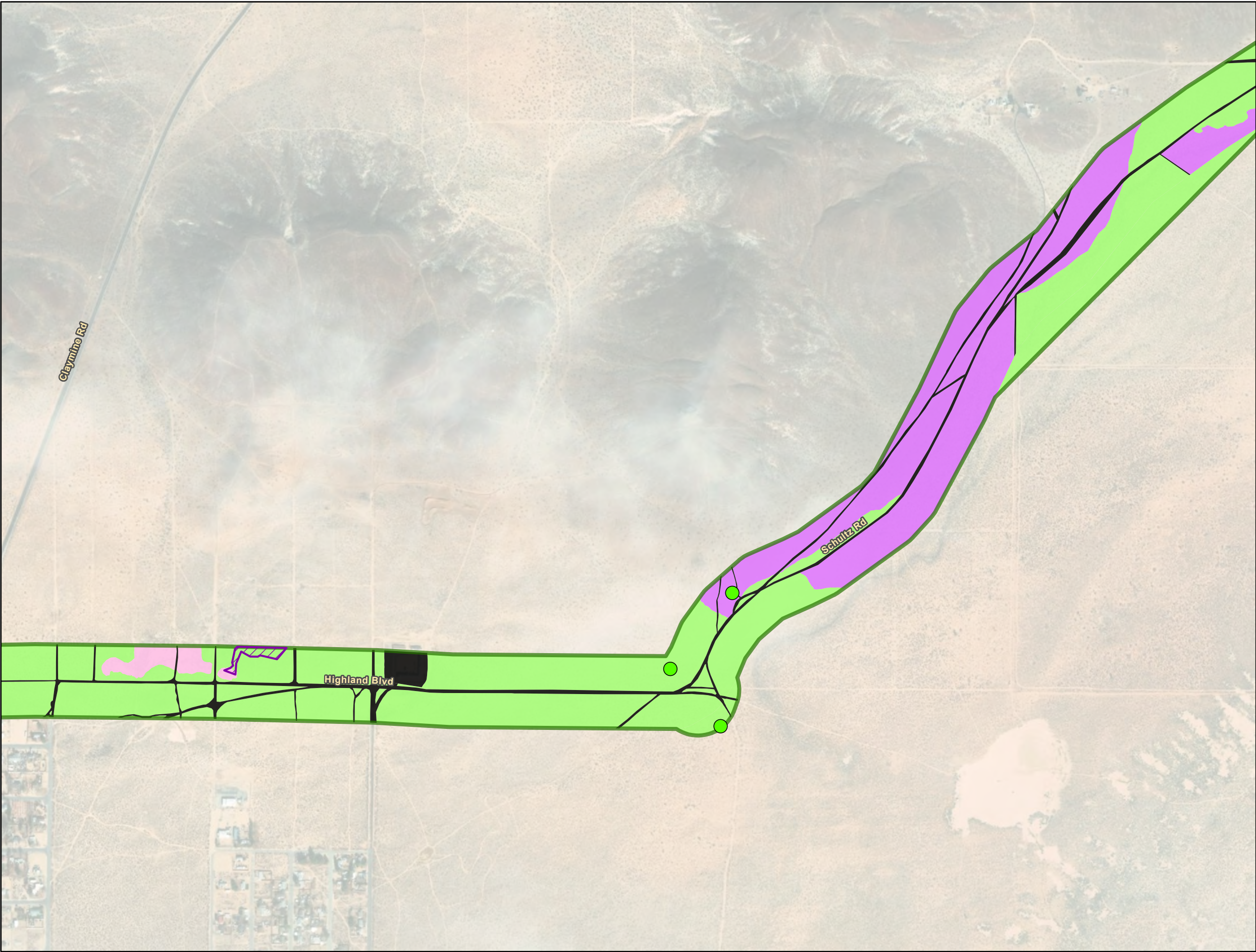

- 2021/2022 Study Area
- Rare Plant Observation
 - Joshua Tree
- Rare Plant Observation
 - Mojave Spineflower
- Vegetation Communities & Land Cover Types
 - Allscale scrub
 - Creosote bush scrub
 - Developed
 - Dry Lake / Mudflats / Playa

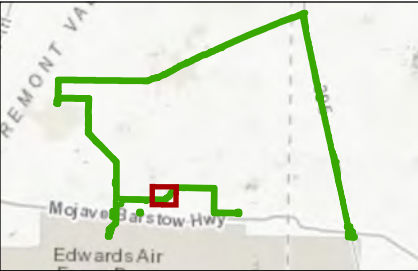
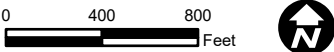

Imagery and basemaps provided by ESRI and its licensors © 2022.
Additional sources provided by SCE, 2021 and USGS National Hydrography Data, 2022.

Cal City Substation 115 kV Upgrade Project

Figure 5.4-2
Vegetation Communities,
Land Cover Types &
Rare Plant Species Observations
Page 30 of 39



- 2021/2022 Study Area
- Rare Plant Observation**
 - Joshua Tree
 - Mojave Spineflower
- Rare Plant Observation**
 - Mojave Spineflower
- Vegetation Communities & Land Cover Types**
 - Allscale scrub
 - Cheesebush - sweetbush scrub
 - Developed
 - Disturbed
 - Dry Lake / Mudflats / Playa

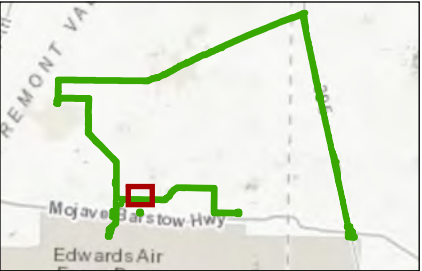
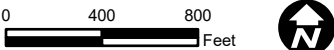

Imagery and basemaps provided by ESRI and its licensors © 2022.
Additional sources provided by SCE, 2021 and USGS National Hydrography Data, 2022.

Cal City Substation 115 kV Upgrade Project

Figure 5.4-2
Vegetation Communities,
Land Cover Types &
Rare Plant Species Observations
Page 31 of 39

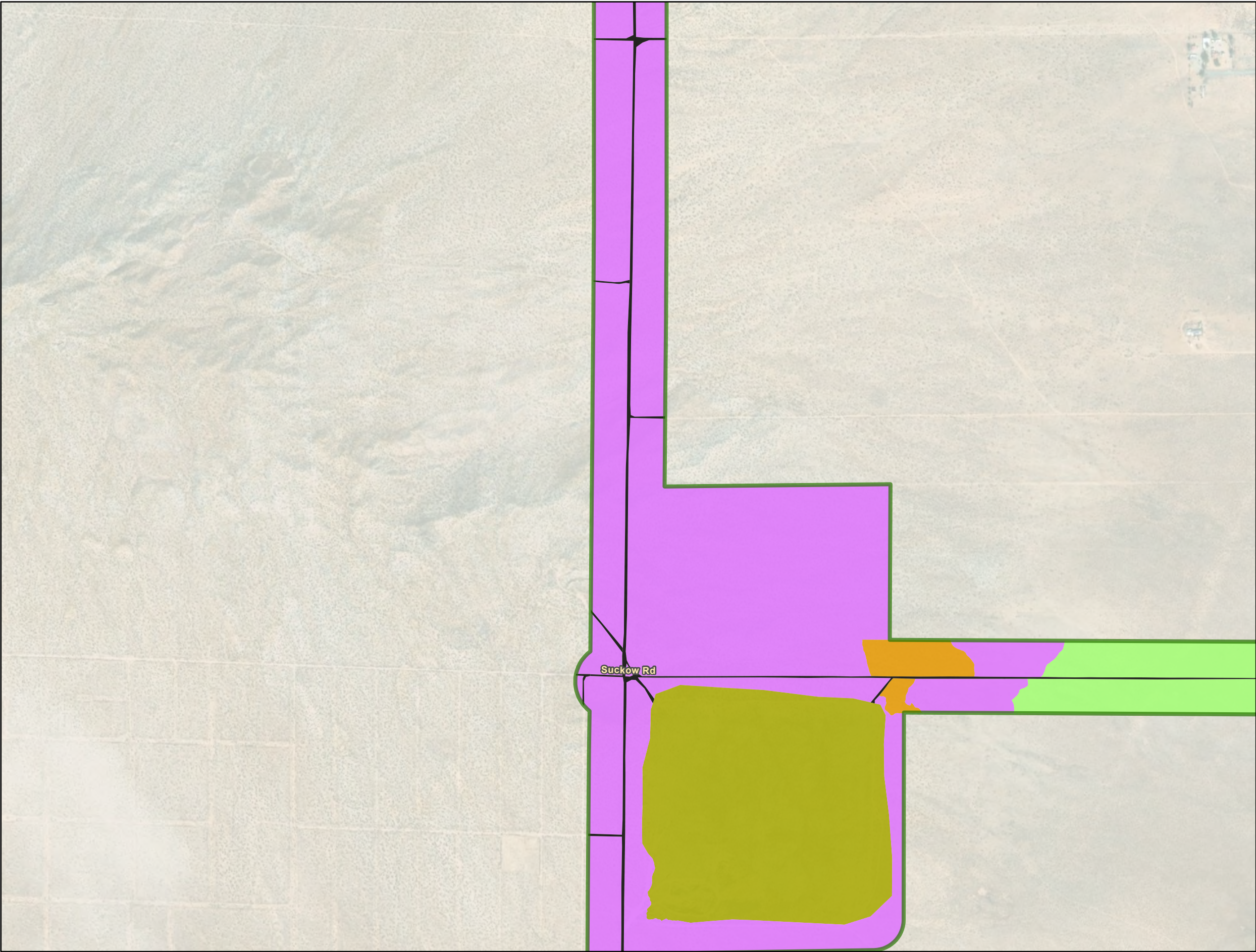

- 2021/2022 Study Area
- Vegetation Communities & Land Cover Types**
- Allscale scrub
- California buckwheat - Parish's goldeneye scrub
- Creosote bush scrub
- Creosote bush - white bursage scrub
- Developed

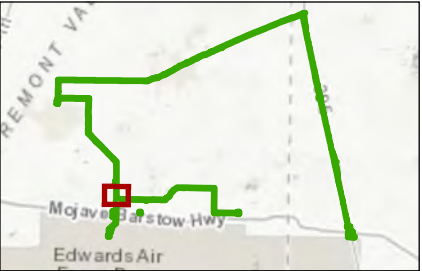
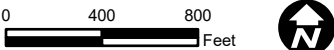

Imagery and basemaps provided by ESRI and its licensors © 2022.
Additional sources provided by SCE, 2021 and USGS National Hydrography Data, 2022.

Cal City Substation 115 kV Upgrade Project

Figure 5.4-2
Vegetation Communities,
Land Cover Types &
Rare Plant Species Observations
Page 32 of 39

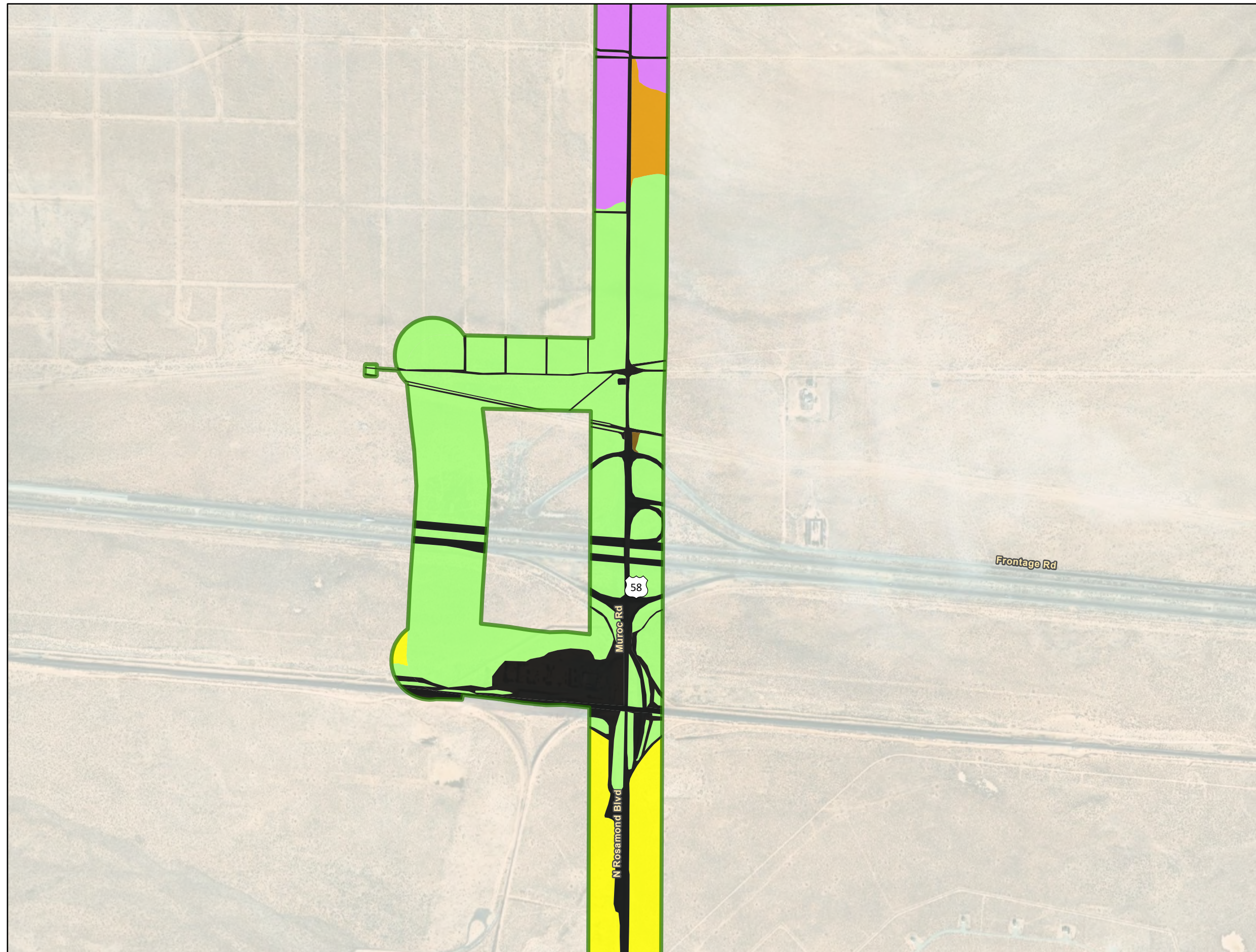

2021/2022 Study Area

Vegetation Communities & Land Cover Types

- Allscale scrub
- Cheesebush - sweetbush scrub
- Creosote bush scrub
- Creosote bush - white bursage scrub
- Developed
- Disturbed

0 400 800 Feet

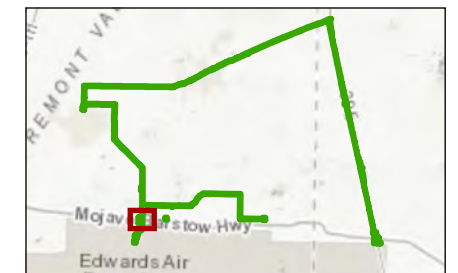

Imagery and basemaps provided by ESRI and its licensors © 2022.
Additional sources provided by SCE, 2021 and USGS National Hydrography Data, 2022.

Cal City Substation 115 kV Upgrade Project

Figure 5.4-2
Vegetation Communities,
Land Cover Types &
Rare Plant Species Observations
Page 33 of 39

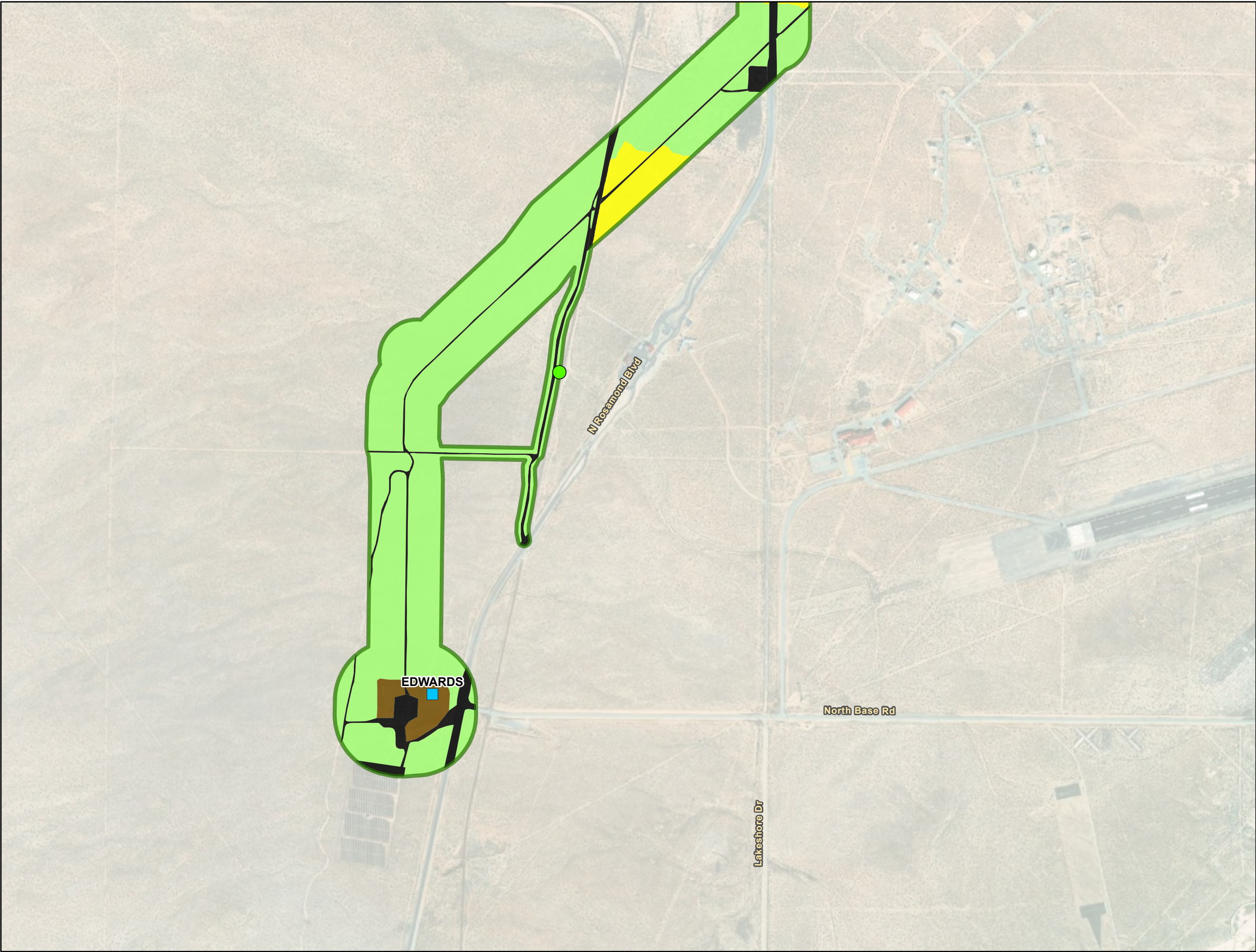

- Existing Substation
- 2021/2022 Study Area
- Rare Plant Observation
 - Joshua Tree
- Vegetation Communities & Land Cover Types
 - Allscale scrub
 - Cheesebush - sweetbush scrub
 - Developed
 - Disturbed

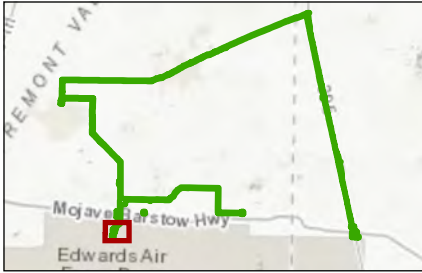
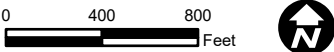

Imagery and basemaps provided by ESRI and its licensors © 2022.
Additional sources provided by SCE, 2021 and USGS National Hydrography Data, 2022.

Cal City Substation 115 kV Upgrade Project

Figure 5.4-2
Vegetation Communities,
Land Cover Types &
Rare Plant Species Observations
Page 34 of 39

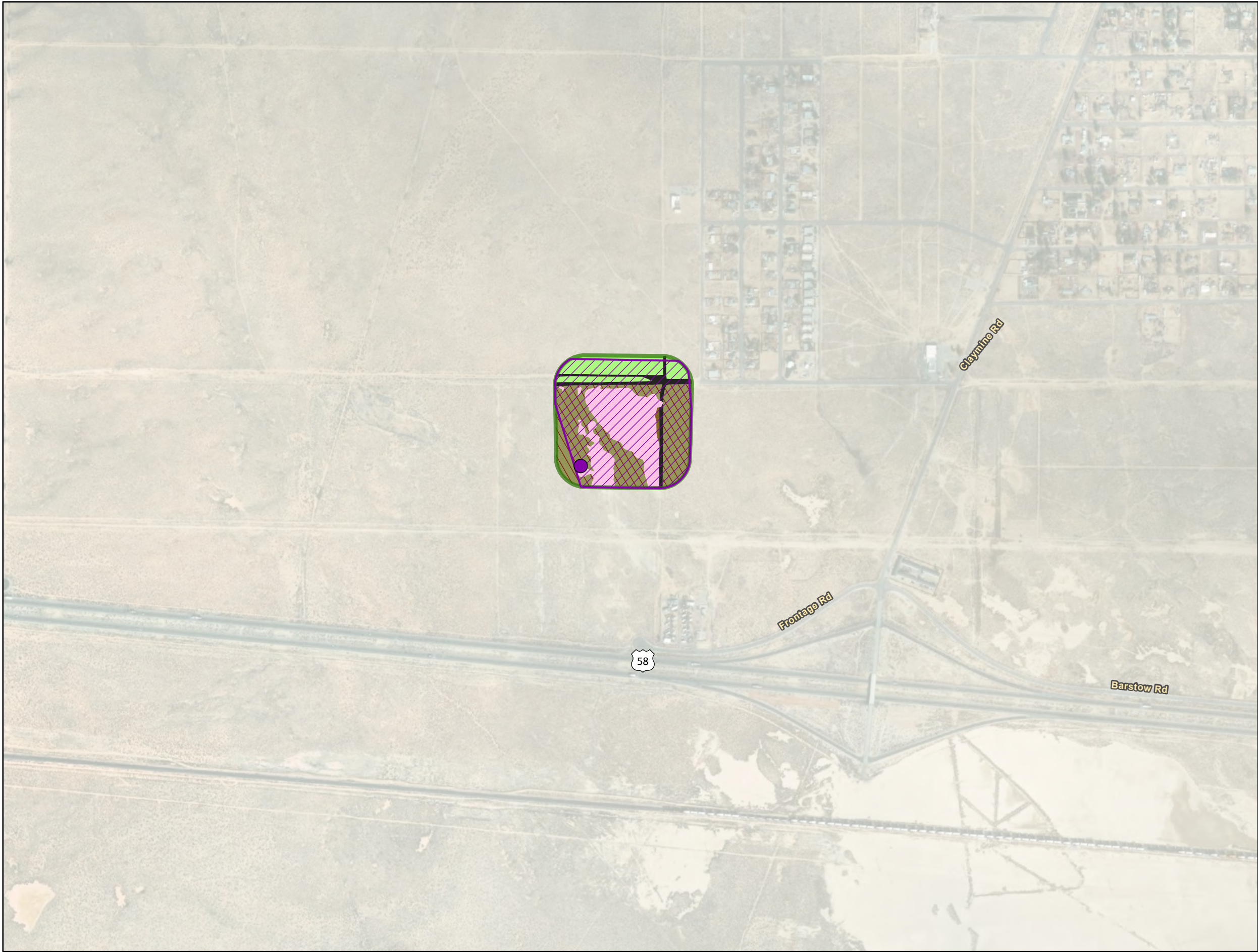

2021/2022 Study Area

Sensitive Communities

Rare Plant Observation

Mojave Spineflower

Rare Plant Observation

Mojave Spineflower

Vegetation Communities & Land
Cover Types

Allscale scrub

Developed

Disturbed

Dry Lake / Mudflats / Playa

Spinescale scrub

0 400 800
Feet

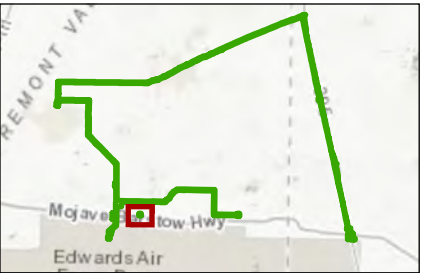

Cal City Substation 115 kV Upgrade Project

Figure 5.4-2
Vegetation Communities,
Land Cover Types &
Rare Plant Species Observations
Page 35 of 39



2021/2022 Study Area

Sensitive Communities

Vegetation Communities & Land
Cover Types

Creosote bush scrub

Creosote bush - white bursage
scrub

Developed

Disturbed

White bursage scrub

Nevada joint fir - Anderson's
boxthorn - spiny hop sage scrub
(Nevada joint fir - Anderson's
boxthorn scrub association)

Nevada joint fir - Anderson's
boxthorn - spiny hop sage scrub
(Anderson's boxthorn scrub
Provisional association)

0 400 800
Feet

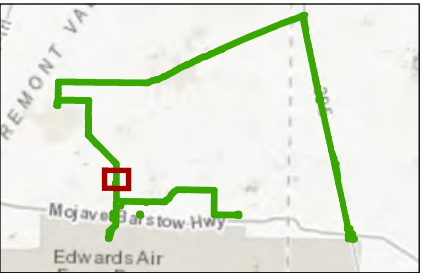

Cal City Substation 115 kV Upgrade Project

Figure 5.4-2
Vegetation Communities,
Land Cover Types &
Rare Plant Species Observations
Page 36 of 39

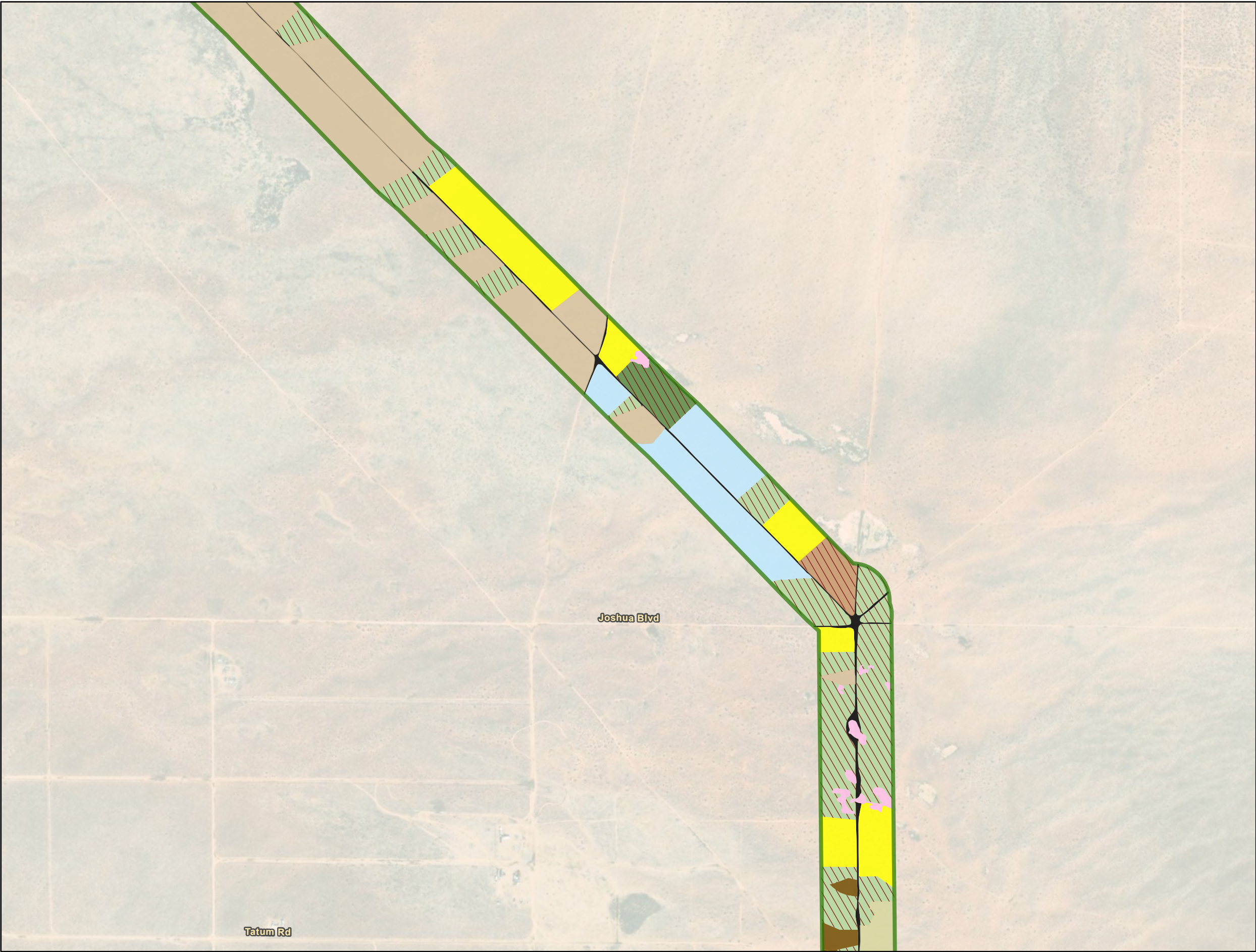

- 2021/2022 Study Area
- Sensitive Communities
- Vegetation Communities & Land Cover Types**
 - Cheesebush - sweetbush scrub
 - Developed
 - Disturbed
 - Dry Lake / Mudflats / Playa
 - Fourwing saltbush scrub
 - White bursage scrub
 - Winterfat scrubland
 - Nevada joint fir - Anderson's boxthorn - spiny hop sage scrub (Nevada joint fir – Anderson's boxthorn scrub association)
 - Nevada joint fir - Anderson's boxthorn - spiny hop sage scrub (Anderson's boxthorn scrub Provisional association)
 - Nevada joint fir - Anderson's boxthorn - spiny hop sage scrub (Cooper's boxthorn scrub Provisional association)

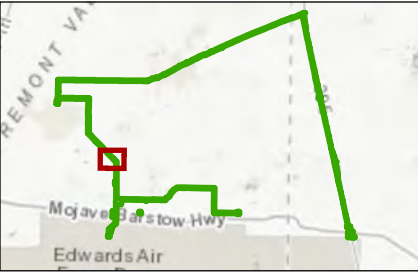
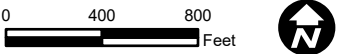

Cal City Substation 115 kV Upgrade Project

Figure 5.4-2
Vegetation Communities,
Land Cover Types &
Rare Plant Species Observations
Page 37 of 39

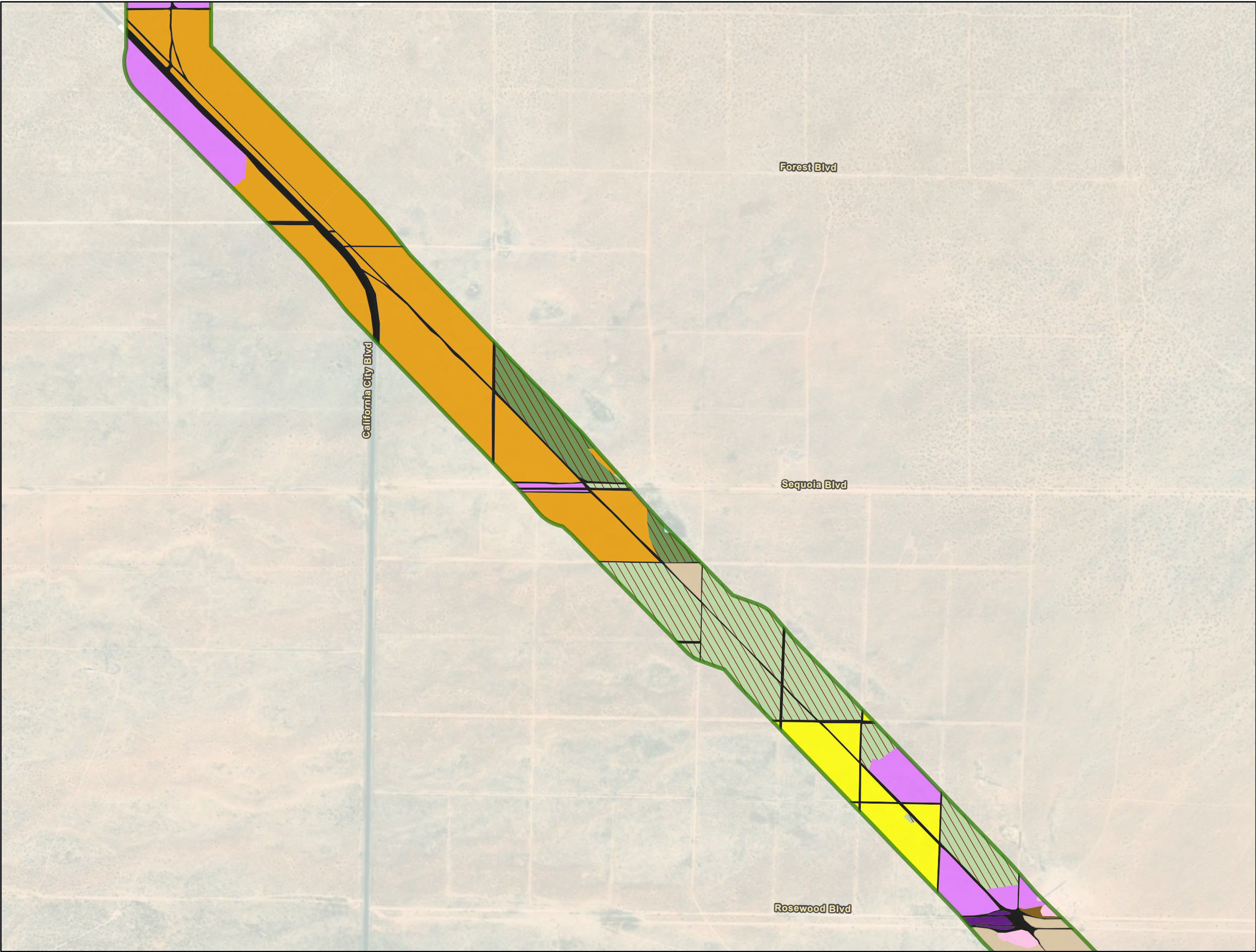

- 2021/2022 Study Area
- Sensitive Communities
- Vegetation Communities & Land Cover Types**
 - Cheesebush - sweetbush scrub
 - Creosote bush scrub
 - Creosote bush - white bursage scrub
 - Developed
 - Disturbed
 - Dry Lake / Mudflats / Playa
 - Fourwing saltbush scrub
 - Rubber rabbitbrush scrub
 - White bursage scrub
 - Winterfat scrubland
 - Nevada joint fir - Anderson's boxthorn - spiny hop sage scrub (Cooper's boxthorn scrub Provisional association)

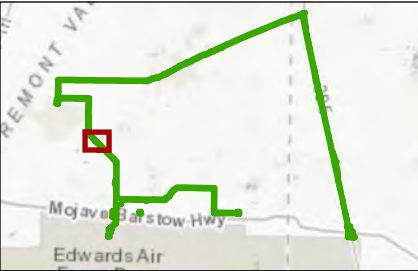
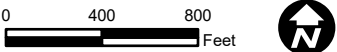

Imagery and basemaps provided by ESRI and its licensors © 2022. Additional sources provided by SCE, 2021 and USGS National Hydrography Data, 2022.

Cal City Substation 115 kV Upgrade Project

Figure 5.4-2
Vegetation Communities,
Land Cover Types &
Rare Plant Species Observations
Page 38 of 39

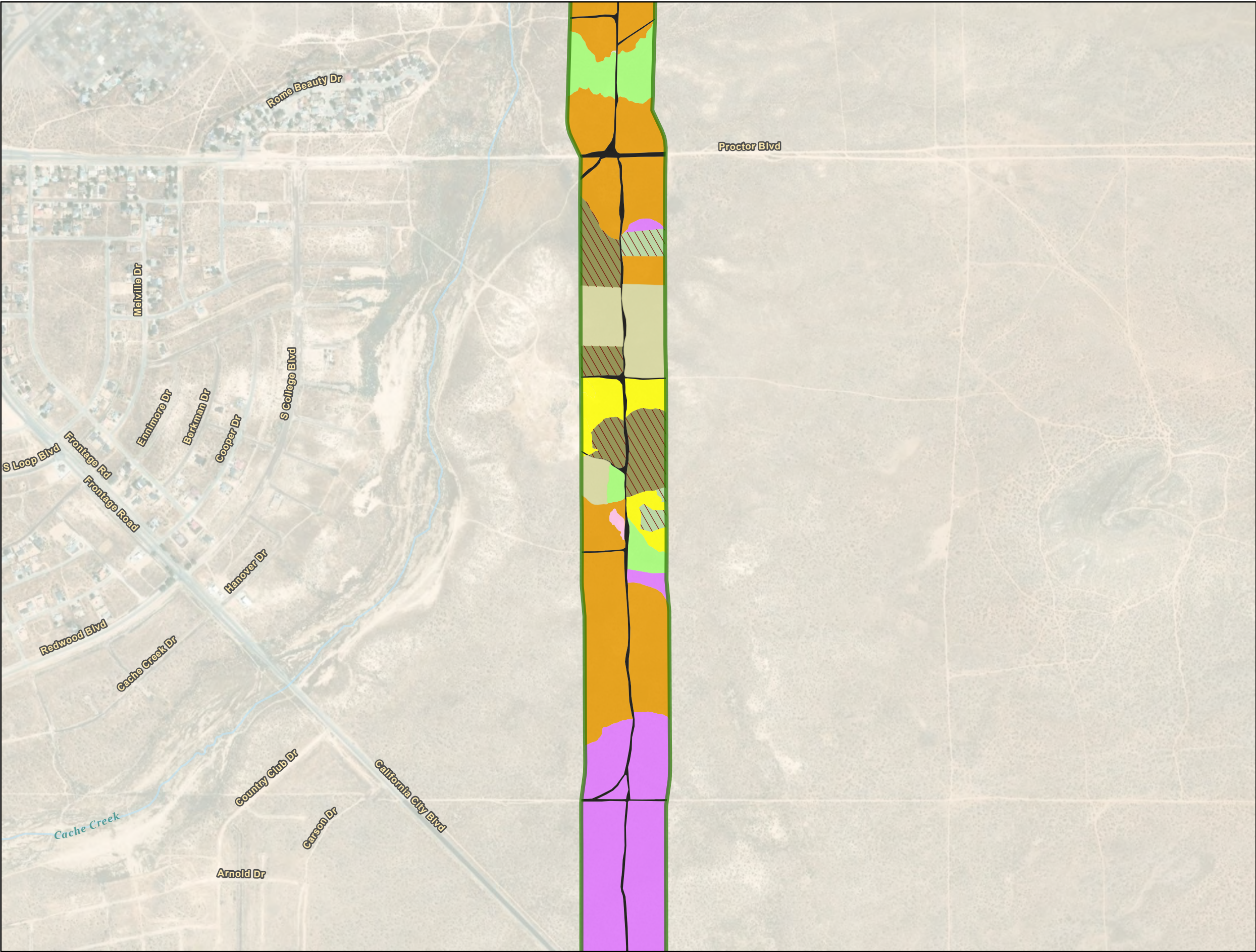

- 2021/2022 Study Area
- Sensitive Communities
- Vegetation Communities & Land Cover Types**
 - Allscale scrub
 - Cheesebush - sweetbush scrub
 - Creosote bush scrub
 - Creosote bush - white bursage scrub
 - Developed
 - Dry Lake / Mudflats / Playa
 - Spinescale scrub
 - White bursage scrub
 - Nevada joint fir - Anderson's boxthorn - spiny hop sage scrub (Nevada joint fir – Anderson's boxthorn scrub association)

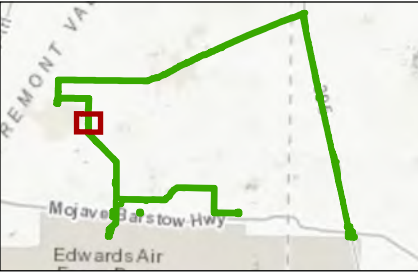
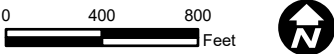

Imagery and basemaps provided by ESRI and its licensors © 2022. Additional sources provided by SCE, 2021 and USGS National Hydrography Data, 2022.

Cal City Substation 115 kV Upgrade Project

Figure 5.4-2
Vegetation Communities,
Land Cover Types &
Rare Plant Species Observations
Page 39 of 39

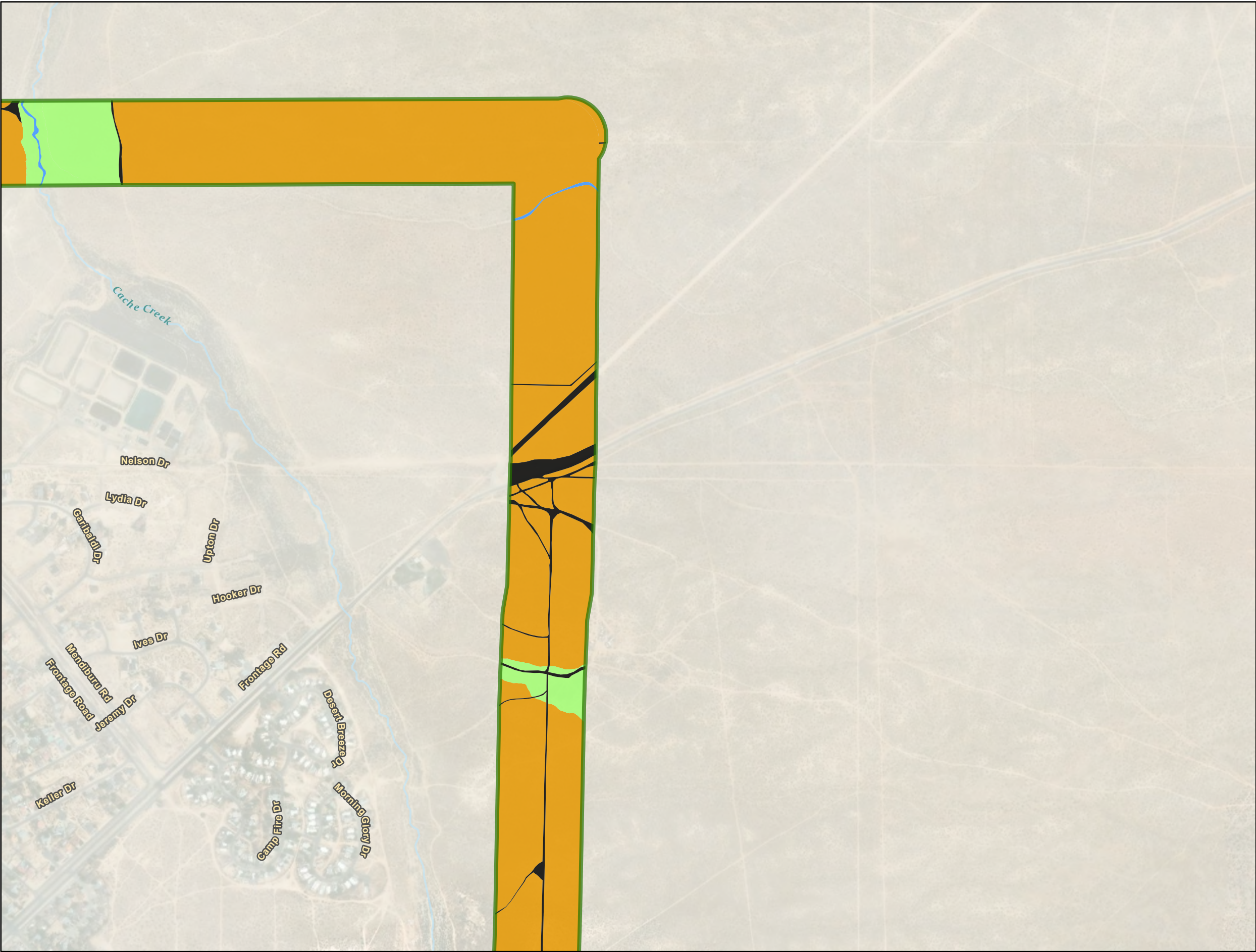

- 2021/2022 Study Area
- Vegetation Communities & Land Cover Types**
- Allscale scrub
- Creosote bush - white bursage scrub
- Developed
- Streambed

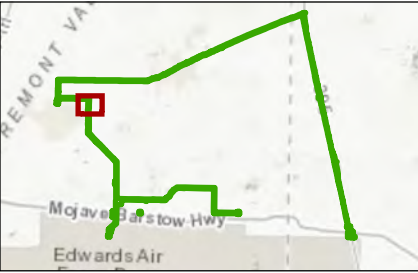
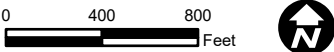

Imagery and basemaps provided by ESRI and its licensors © 2022.
Additional sources provided by SCE, 2021 and USGS National Hydrography Data, 2022.