

TL6975 Project Route Overview

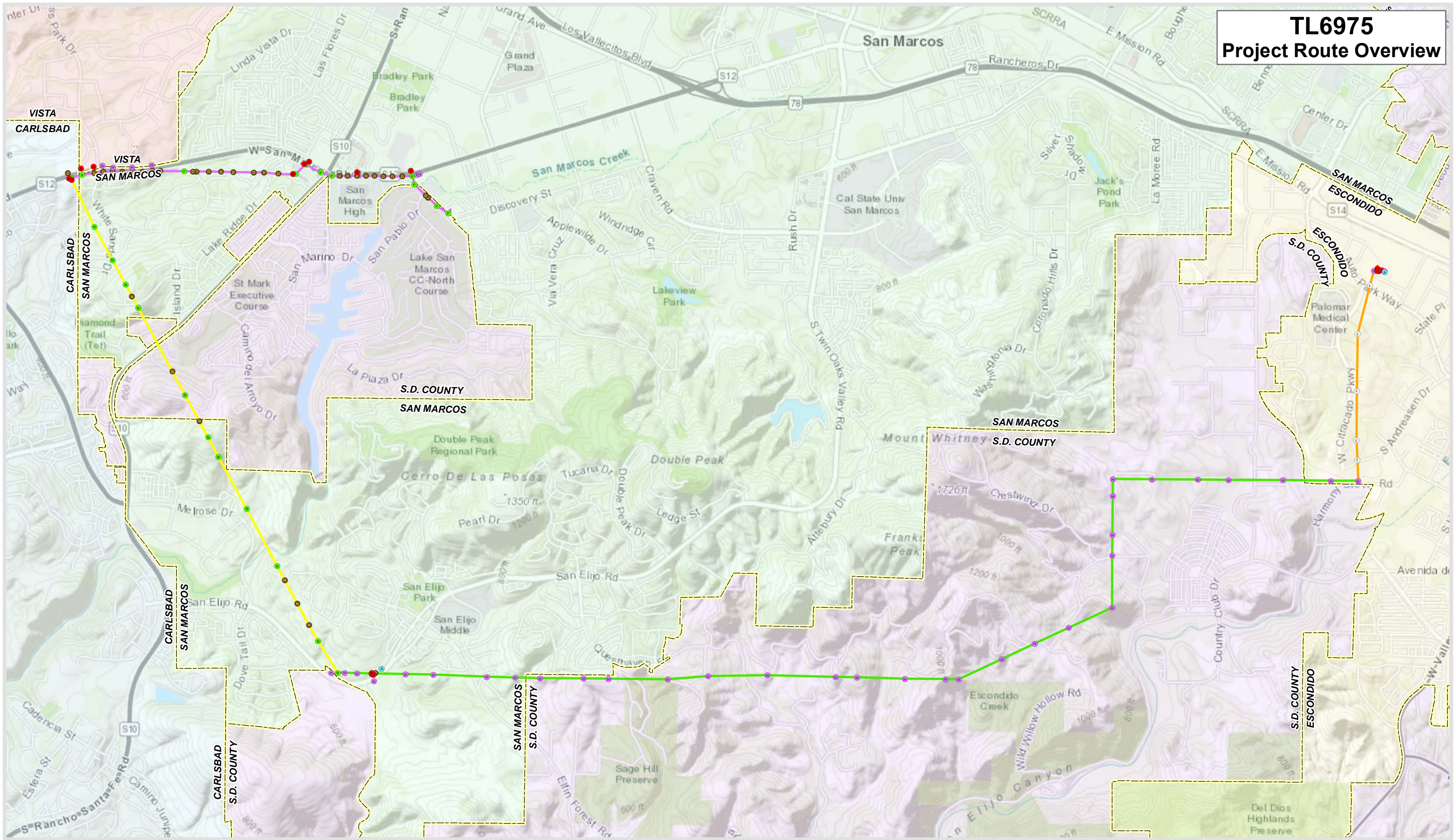

Version Date: 4/10/2019

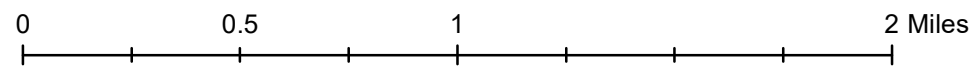

SDG&E is providing this map with the understanding that the map is not survey grade.
 "Certain technology used under license from AT&T Intellectual Property I, L.P.
 Copyright ©1998 – 2007 AT&T Intellectual Property I, L.P. All Rights Reserved."



Project alignment

- New overhead pole line
- Reconductor existing pole line
- Rebuild existing pole line
- Re-energize existing conductors

Project structure

- Replace existing with pier foundation
- New pier foundation
- Replace existing with direct bury
- New direct bury
- Overhead work
- Overhead work / anchor work
- Existing structure re-energize conductors
- Remove from service

TL6975

San Marcos to Escondido Jurisdiction Detail Map Unincorporated San Diego County

Version Date: 4/10/2019

Page 1 of 8

1 inch = 400 feet @ 11" x 17"

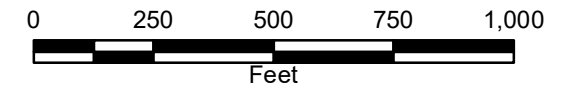

Legend

Project alignment

- Rebuild existing pole line

Project structure

- Replace existing with pier foundation
- Replace existing with direct bury
- Overhead work
- Remove from service

Jurisdictional boundary (source: SanGIS)

Existing right of way / easement

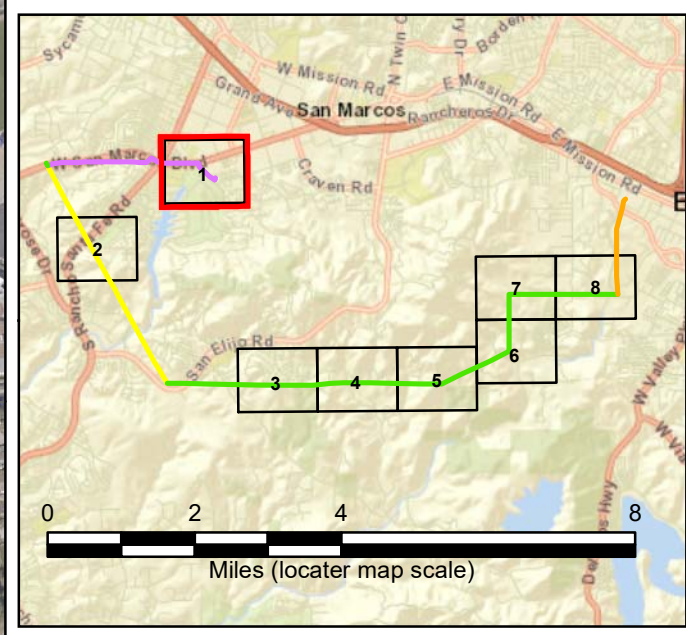

Service Layer Credits: SANDAG & SanGIS
 Sources: Esri, HERE, Garmin, USGS, Intermap, INCREMENT P, NRCan, Esri Japan, METI, Esri China (Hong Kong), Esri Korea, Esri (Thailand), NGCC, © OpenStreetMap contributors, and the GIS User Community

SDG&E is providing this map with the understanding that the map is not survey grade.



TL6975

San Marcos to Escondido Jurisdiction Detail Map Unincorporated San Diego County

Version Date: 4/10/2019

Page 2 of 8

1 inch = 400 feet @ 11" x 17"

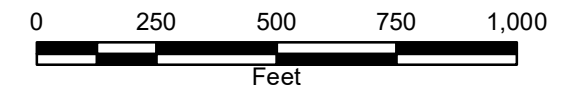

Legend

- Project alignment**
- New overhead pole line
- Project structure**
- New pier foundation
 - New direct bury
 - Jurisdictional boundary (source: SanGIS)
 - Existing right of way / easement

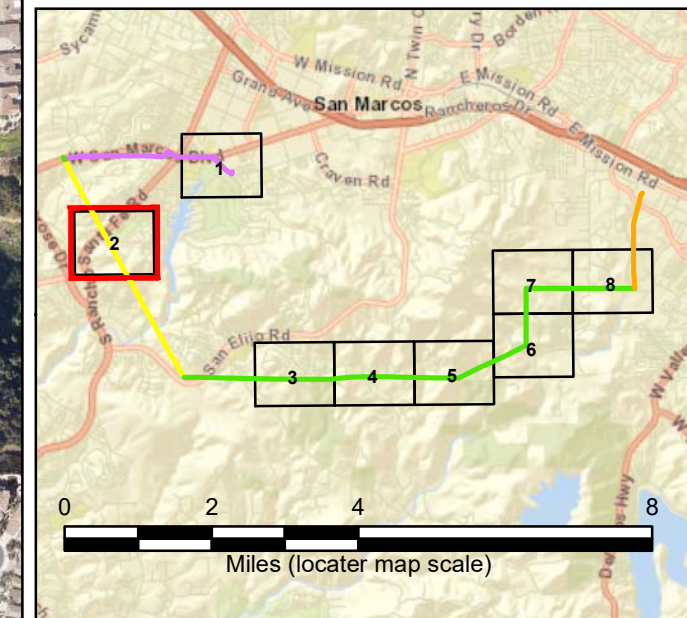
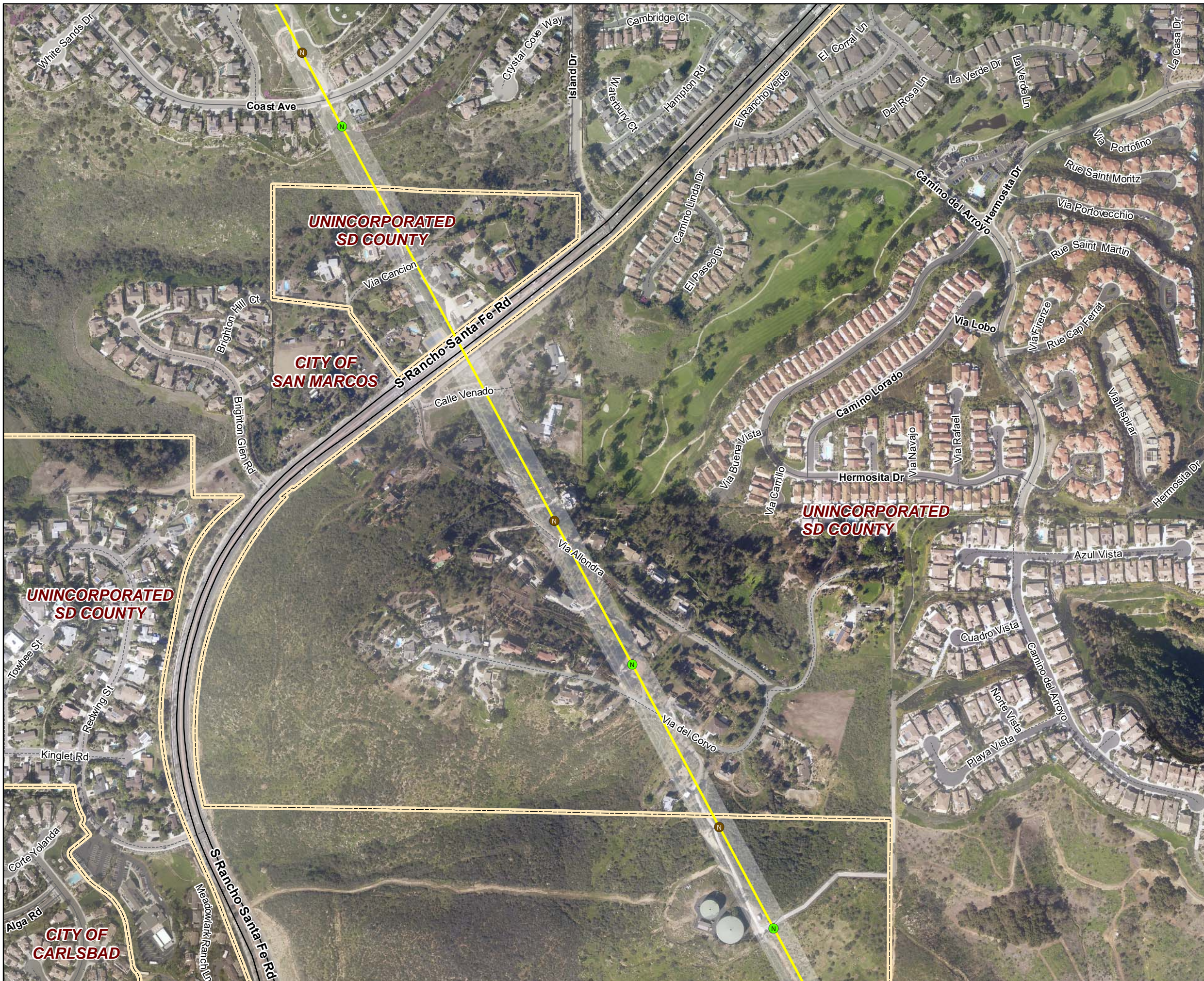

Service Layer Credits: SANDAG & SanGIS
Sources: Esri, HERE, Garmin, USGS, Intermap, INCREMENT P, NRCan, Esri Japan, METI, Esri China (Hong Kong), Esri Korea, Esri (Thailand), NGCC, © OpenStreetMap contributors, and the GIS User Community

SDG&E is providing this map with the understanding that the map is not survey grade.



TL6975

San Marcos to Escondido Jurisdiction Detail Map Unincorporated San Diego County

Version Date: 4/10/2019

Page 3 of 8

1 inch = 400 feet @ 11" x 17"

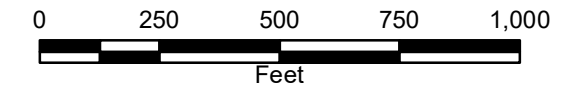

Legend

- Project alignment**
 - Reconductor existing pole line
- Project structure**
 - ⊕ Overhead work
 - Jurisdictional boundary (source: SanGIS)
 - Existing right of way / easement
 - Parcel boundary (source: SanGIS)



APN 223-082-01
COUNTY OF
SAN DIEGO

**UNINCORPORATED
SD COUNTY**

APN 679-060-04
COUNTY OF
SAN DIEGO

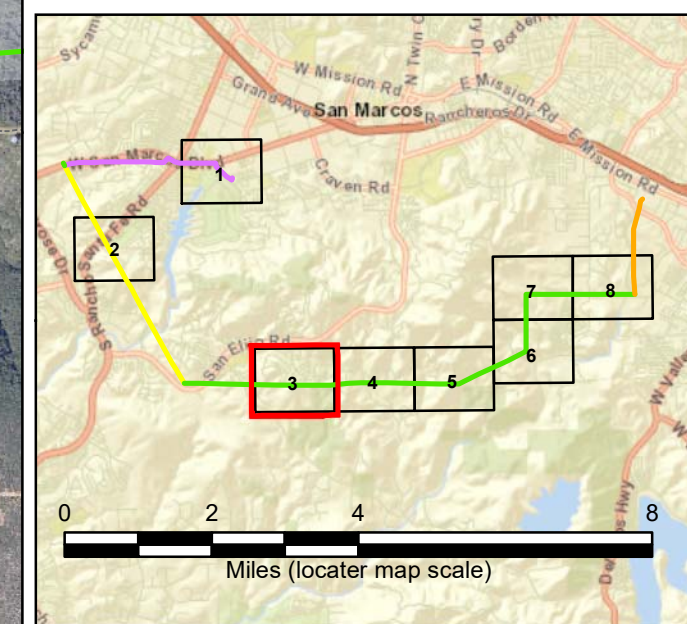

Service Layer Credits: SANDAG & SanGIS
Sources: Esri, HERE, Garmin, USGS, Intermap, INCREMENT P, NRCan, Esri Japan, METI, Esri China (Hong Kong), Esri Korea, Esri (Thailand), NGCC, © OpenStreetMap contributors, and the GIS User Community

SDG&E is providing this map with the understanding that the map is not survey grade.



TL6975

San Marcos to Escondido Jurisdiction Detail Map Unincorporated San Diego County

Version Date: 4/10/2019

Page 4 of 8

1 inch = 400 feet @ 11" x 17"

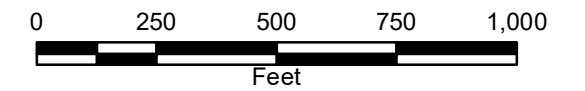

Legend

Project alignment

Reconductor existing pole line

Project structure

Overhead work

Jurisdictional boundary (source: SanGIS)

Existing right of way / easement

Parcel boundary (source: SanGIS)

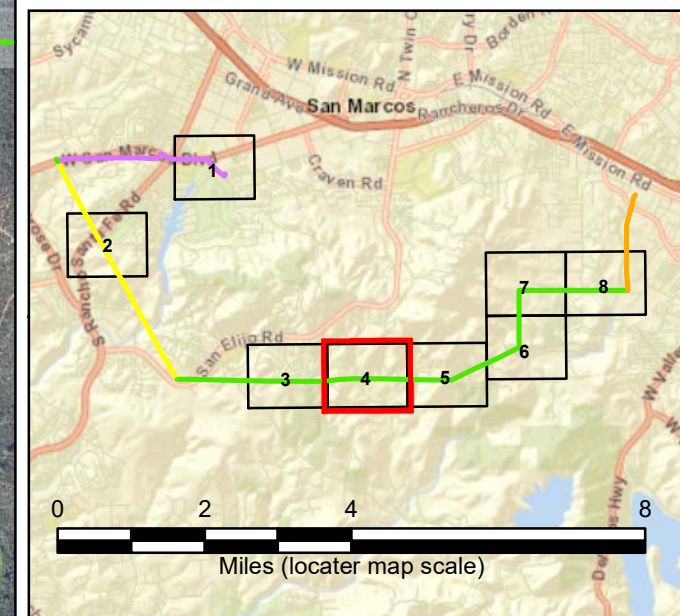

Service Layer Credits: SANDAG & SanGIS
Sources: Esri, HERE, Garmin, USGS, Intermap, INCREMENT P, NRCan, Esri Japan, METI, Esri China (Hong Kong), Esri Korea, Esri (Thailand), NGCC, © OpenStreetMap contributors, and the GIS User Community

SDG&E is providing this map with the understanding that the map is not survey grade.



TL6975

San Marcos to Escondido Jurisdiction Detail Map Unincorporated San Diego County

Version Date: 4/10/2019

Page 5 of 8

1 inch = 400 feet @ 11" x 17"

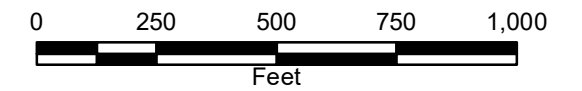

Legend

Project alignment

— Reconductor existing pole line

Project structure

- Overhead work
- Jurisdictional boundary (source: SanGIS)
- Existing right of way / easement
- Parcel boundary (source: SanGIS)

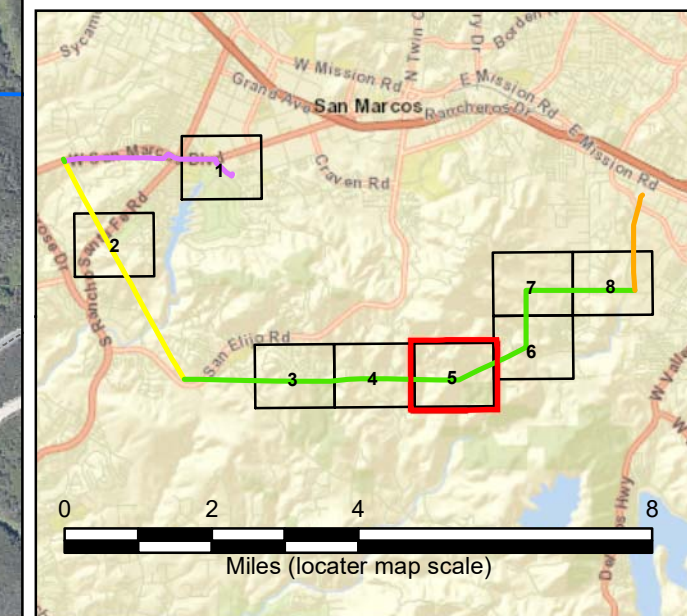

Service Layer Credits: SANDAG & SanGIS
Sources: Esri, HERE, Garmin, USGS, Intermap, INCREMENT P, NRCan, Esri Japan, METI, Esri China (Hong Kong), Esri Korea, Esri (Thailand), NGCC, © OpenStreetMap contributors, and the GIS User Community

SDG&E is providing this map with the understanding that the map is not survey grade.



TL6975

San Marcos to Escondido Jurisdiction Detail Map Unincorporated San Diego County

Version Date: 4/10/2019

Page 6 of 8

1 inch = 400 feet @ 11" x 17"

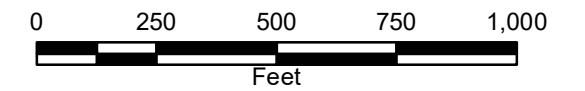

Legend

- Project alignment**
 - Reconductor existing pole line
- Project structure**
 - H Overhead work
 - Jurisdictional boundary (source: SanGIS)
 - Existing right of way / easement
 - Parcel boundary (source: SanGIS)



**UNINCORPORATED
SD COUNTY**

APN 222-130-27
COUNTY OF
SAN DIEGO

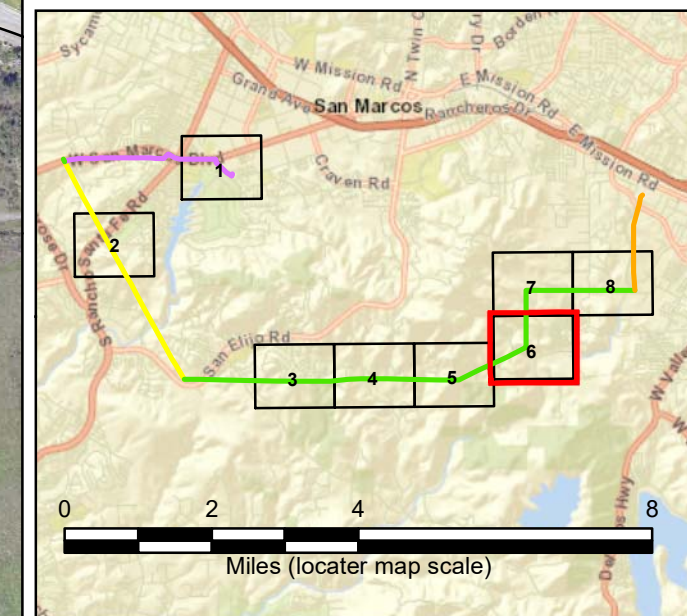

Service Layer Credits: SANDAG & SanGIS
Sources: Esri, HERE, Garmin, USGS, Intermap, INCREMENT P, NRCan, Esri Japan, METI, Esri China (Hong Kong), Esri Korea, Esri (Thailand), NGCC, © OpenStreetMap contributors, and the GIS User Community

SDG&E is providing this map with the understanding that the map is not survey grade.



TL6975

San Marcos to Escondido Jurisdiction Detail Map Unincorporated San Diego County

Version Date: 4/10/2019

Page 7 of 8

1 inch = 400 feet @ 11" x 17"

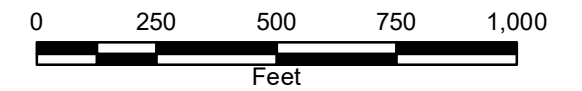

Legend

Project alignment

Reconductor existing pole line

Project structure

Overhead work

Jurisdictional boundary (source: SanGIS)

Existing right of way / easement

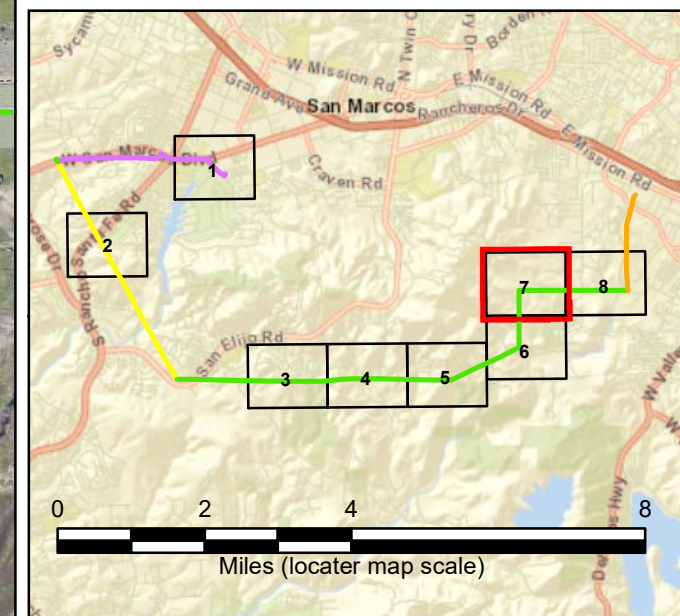

Service Layer Credits: SANDAG & SanGIS
Sources: Esri, HERE, Garmin, USGS, Intermap, INCREMENT P, NRCan, Esri Japan, METI, Esri China (Hong Kong), Esri Korea, Esri (Thailand), NGCC, © OpenStreetMap contributors, and the GIS User Community

SDG&E is providing this map with the understanding that the map is not survey grade.



TL6975

San Marcos to Escondido Jurisdiction Detail Map Unincorporated San Diego County

Version Date: 4/10/2019

Page 8 of 8

1 inch = 400 feet @ 11" x 17"

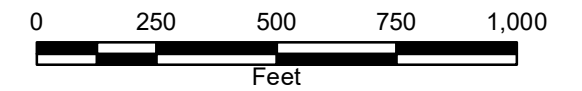

Legend

Project alignment

- Reconnector existing pole line
- Re-energize existing conductors

Project structure

- ⊕ Overhead work
- ⊕ Existing structure re-energize conductors
- Jurisdictional boundary (source: SanGIS)
- Existing right of way / easement

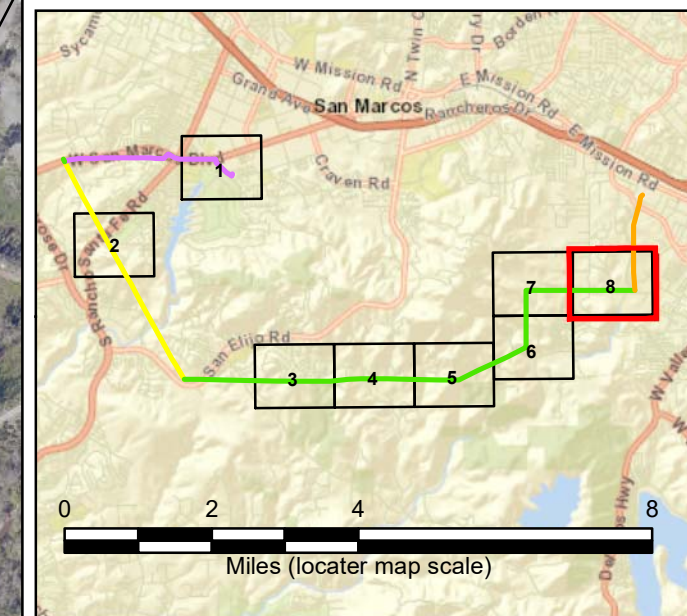

Service Layer Credits: SANDAG & SanGIS
 Sources: Esri, HERE, Garmin, USGS, Intermap, INCREMENT P, NRCan, Esri Japan, METI, Esri China (Hong Kong), Esri Korea, Esri (Thailand), NGCC, © OpenStreetMap contributors, and the GIS User Community

SDG&E is providing this map with the understanding that the map is not survey grade.

