

# TL6975 Project Route Overview

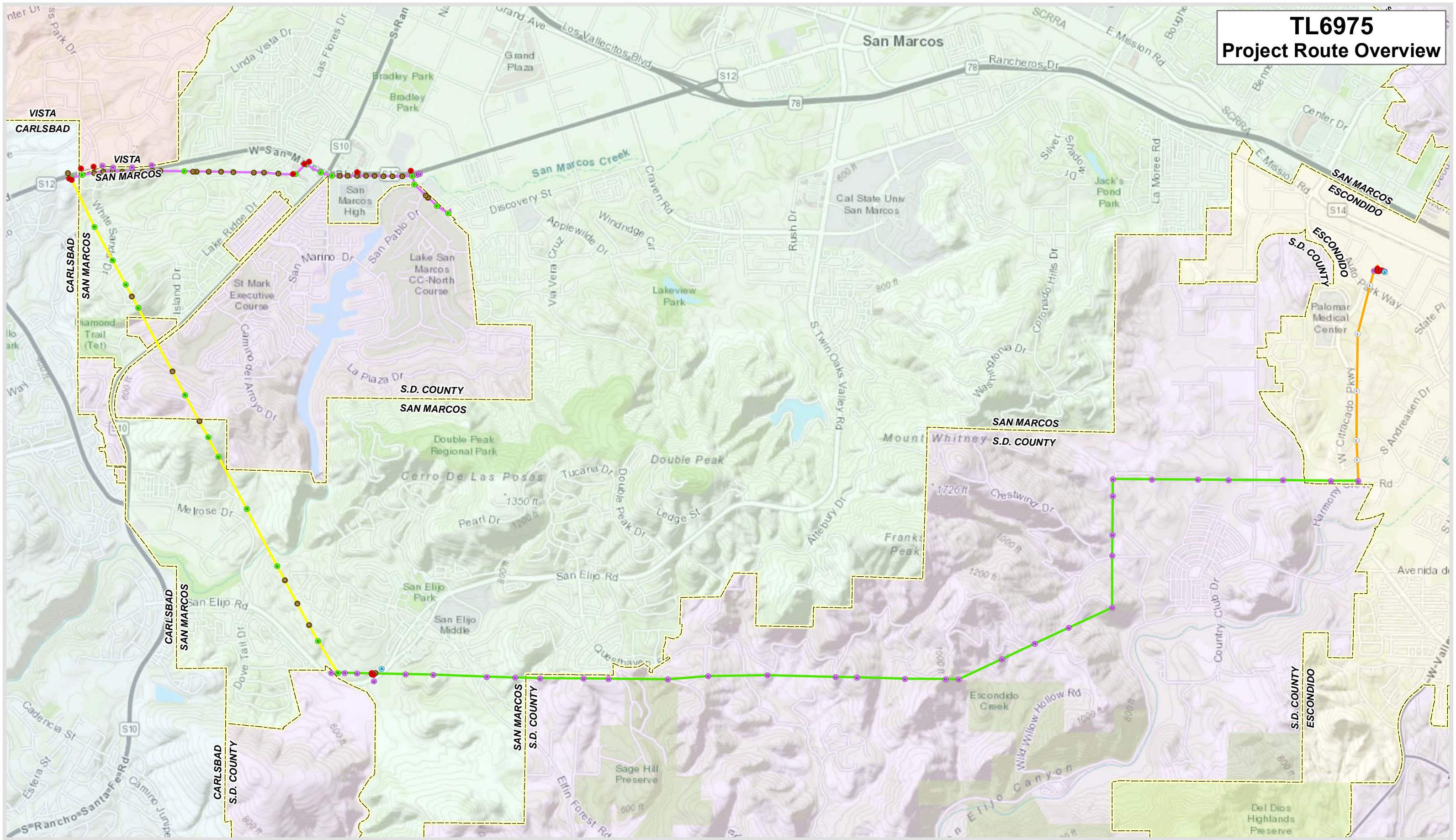

Version Date: 4/10/2019

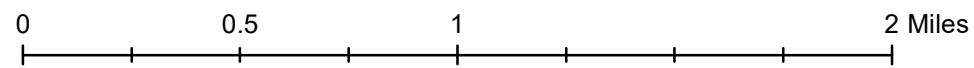

SDG&E is providing this map with the understanding that the map is not survey grade.  
 "Certain technology used under license from AT&T Intellectual Property I, L.P.  
 Copyright ©1998 – 2007 AT&T Intellectual Property I, L.P. All Rights Reserved."



### Project alignment

- New overhead pole line
- Reconductor existing pole line
- Rebuild existing pole line
- Re-energize existing conductors

### Project structure

- Replace existing with pier foundation
- New pier foundation
- Replace existing with direct bury
- New direct bury
- Overhead work
- Overhead work / anchor work
- Existing structure re-energize conductors
- Remove from service

# TL6975

## San Marcos to Escondido Jurisdiction Detail Map City of San Marcos

Version Date: 4/10/2019

Page 1 of 7

1 inch = 400 feet @ 11" x 17"

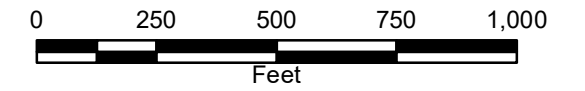

### Legend

#### Project alignment

— Rebuild existing pole line

#### Project structure

● Replace existing with pier foundation

● Replace existing with direct bury

● Overhead work

● Remove from service

— Jurisdictional boundary (source: SanGIS)

— Existing right of way / easement

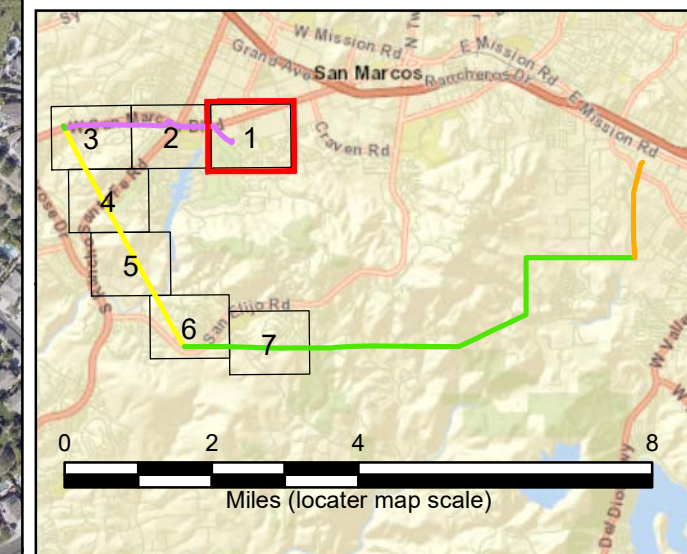

Service Layer Credits: SANDAG & SanGIS  
Sources: Esri, HERE, Garmin, USGS, Intermap, INCREMENT P, NRCan, Esri Japan, METI, Esri China (Hong Kong), Esri Korea, Esri (Thailand), NGCC, © OpenStreetMap contributors, and the GIS User Community

**SDG&E is providing this map with the understanding that the map is not survey grade.**



# TL6975

## San Marcos to Escondido Jurisdiction Detail Map City of San Marcos

Version Date: 4/10/2019

Page 2 of 7

1 inch = 400 feet @ 11" x 17"

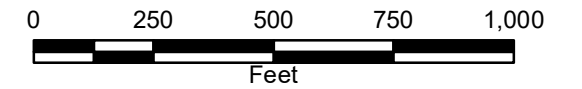

### Legend

#### Project alignment

Rebuild existing pole line

#### Project structure

Replace existing with pier foundation

Replace existing with direct bury

Remove from service

Jurisdictional boundary (source: SanGIS)

Existing right of way / easement

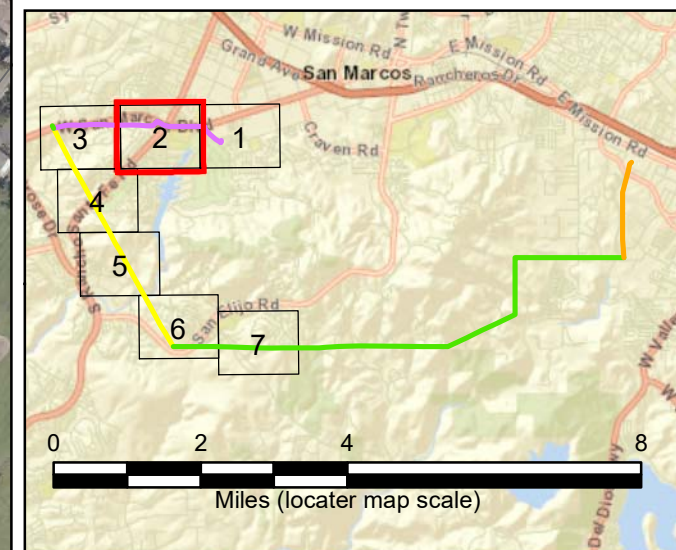

Service Layer Credits: SANDAG & SanGIS  
Sources: Esri, HERE, Garmin, USGS, Intermap, INCREMENT P, NRCan, Esri Japan, METI, Esri China (Hong Kong), Esri Korea, Esri (Thailand), NGCC, © OpenStreetMap contributors, and the GIS User Community

**SDG&E is providing this map with the understanding that the map is not survey grade.**



# TL6975

## San Marcos to Escondido Jurisdiction Detail Map City of San Marcos

Version Date: 4/10/2019

Page 3 of 7

1 inch = 400 feet @ 11" x 17"

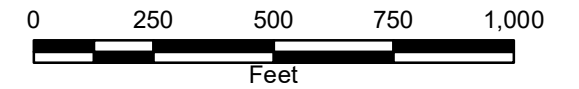

### Legend

#### Project alignment

- New overhead pole line
- Rebuild existing pole line
- Reconductor existing pole line

#### Project structure

- Replace existing with pier foundation
- New pier foundation
- Replace existing with direct bury
- Overhead work
- Remove from service
- Jurisdictional boundary (source: SanGIS)
- Existing right of way / easement

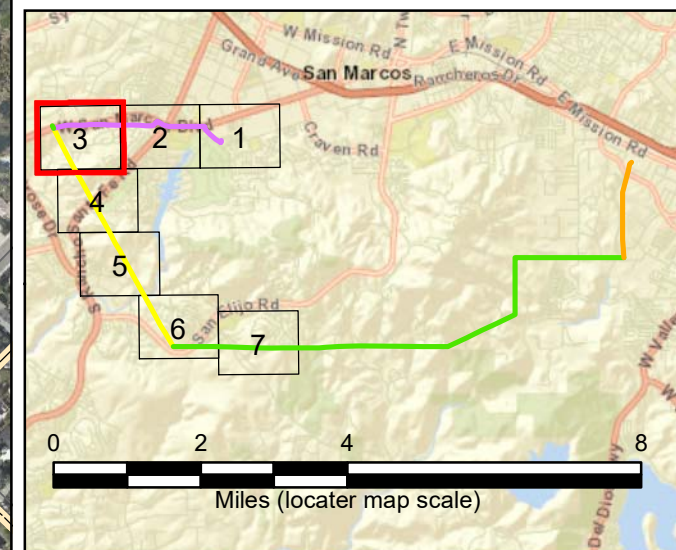
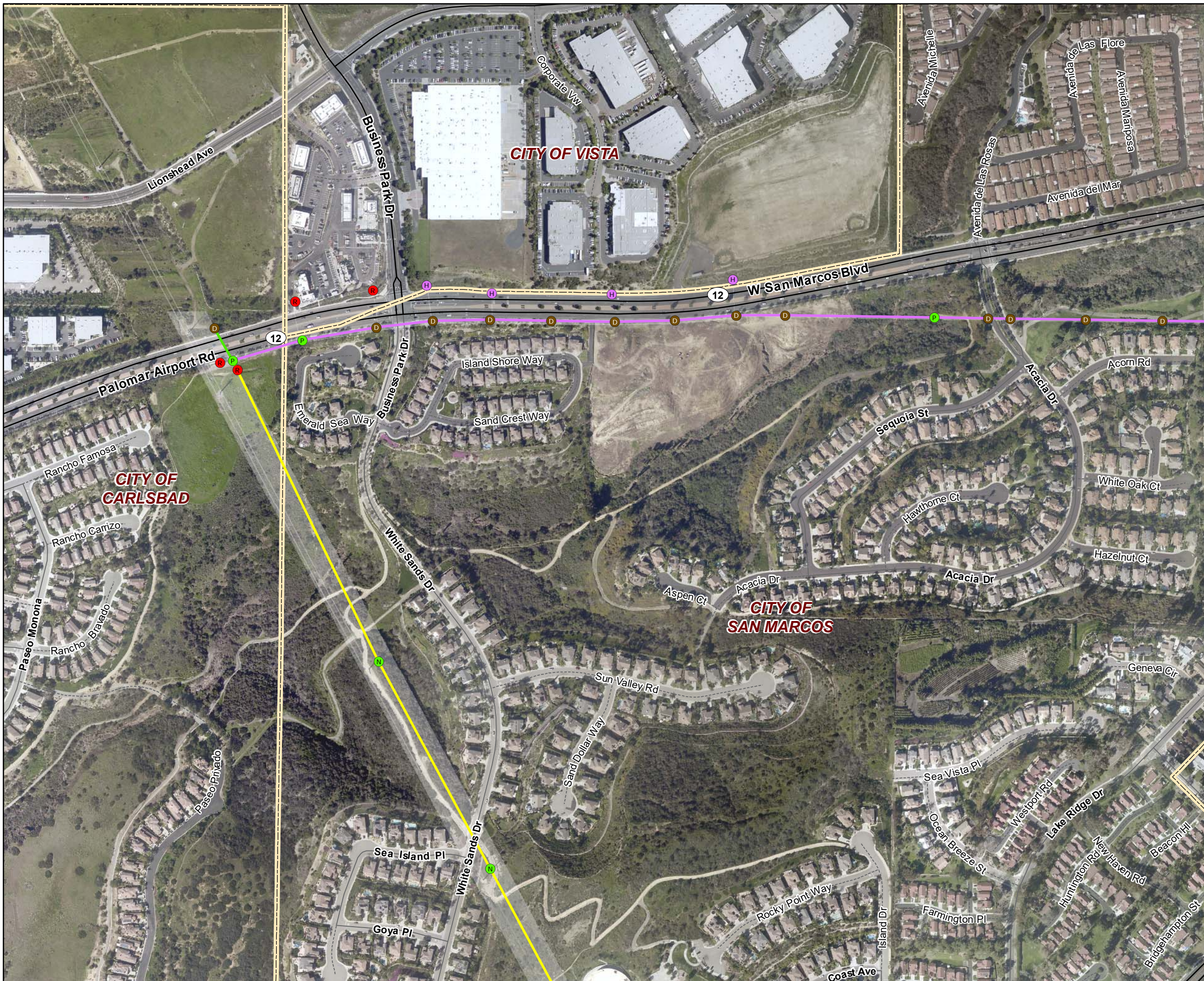

Service Layer Credits: SANDAG & SanGIS  
 Sources: Esri, HERE, Garmin, USGS, Intermap, INCREMENT P, NRCan, Esri Japan, METI, Esri China (Hong Kong), Esri Korea, Esri (Thailand), NGCC, © OpenStreetMap contributors, and the GIS User Community

**SDG&E is providing this map with the understanding that the map is not survey grade.**



# TL6975

## San Marcos to Escondido Jurisdiction Detail Map City of San Marcos

Version Date: 4/10/2019

Page 4 of 7

1 inch = 400 feet @ 11" x 17"

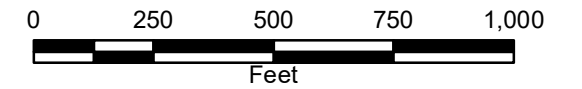

### Legend

**Project alignment**

New overhead pole line

**Project structure**

New pier foundation

New direct bury

Jurisdictional boundary (source: SanGIS)

Existing right of way / easement

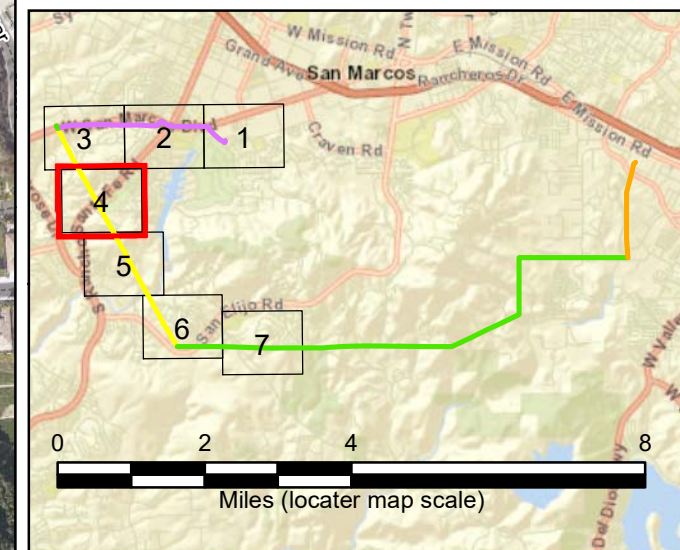

Service Layer Credits: SANDAG & SanGIS  
Sources: Esri, HERE, Garmin, USGS, Intermap, INCREMENT P, NRCan, Esri Japan, METI, Esri China (Hong Kong), Esri Korea, Esri (Thailand), NGCC, © OpenStreetMap contributors, and the GIS User Community

**SDG&E is providing this map with the understanding that the map is not survey grade.**



# TL6975

## San Marcos to Escondido Jurisdiction Detail Map City of San Marcos

Version Date: 4/10/2019

Page 5 of 7

1 inch = 400 feet @ 11" x 17"

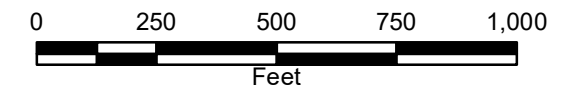

### Legend

#### Project alignment

New overhead pole line

#### Project structure

New pier foundation

New direct bury

Jurisdictional boundary (source: SanGIS)

Existing right of way / easement

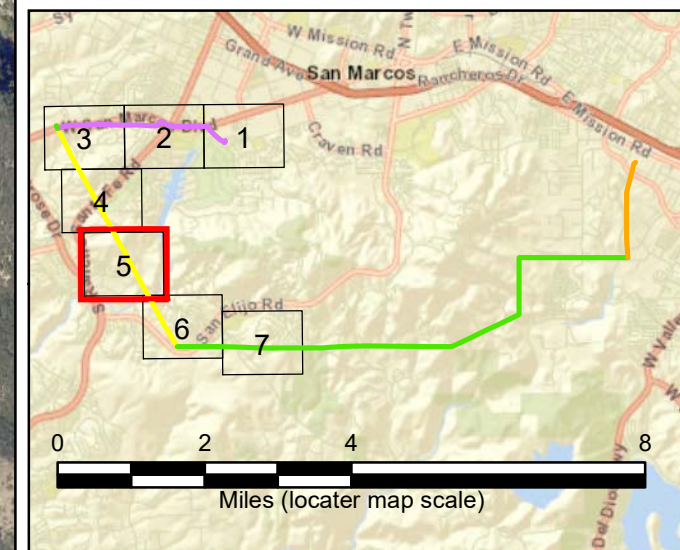

Service Layer Credits: SANDAG & SanGIS  
Sources: Esri, HERE, Garmin, USGS, Intermap, INCREMENT P, NRCan, Esri Japan, METI, Esri China (Hong Kong), Esri Korea, Esri (Thailand), NGCC, © OpenStreetMap contributors, and the GIS User Community

**SDG&E is providing this map with the understanding that the map is not survey grade.**



# TL6975

## San Marcos to Escondido Jurisdiction Detail Map City of San Marcos

Version Date: 4/10/2019

Page 6 of 7

1 inch = 400 feet @ 11" x 17"

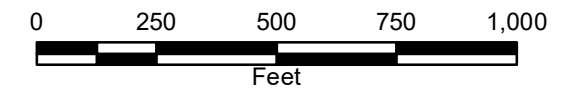

### Legend

#### Project alignment

- New overhead pole line
- Reconductor existing pole line

#### Project structure

- Replace existing with pier foundation
- New pier foundation
- Replace existing with direct bury
- New direct bury
- Overhead work
- Overhead work / anchor work
- Remove from service
- Jurisdictional boundary (source: SanGIS)
- Existing right of way / easement

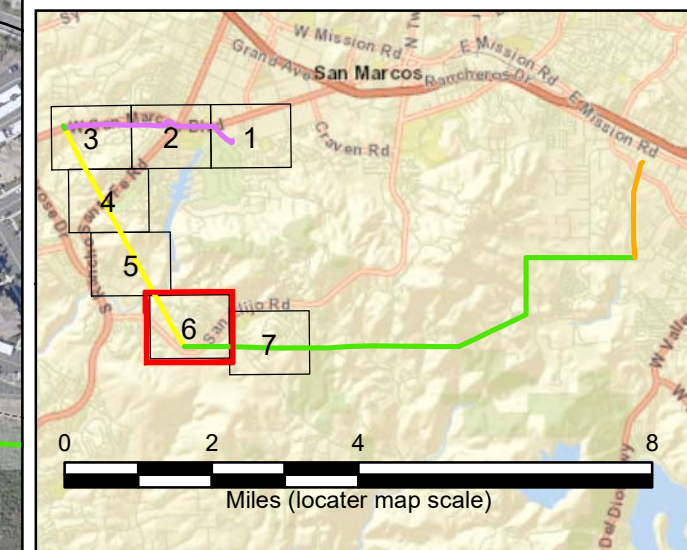
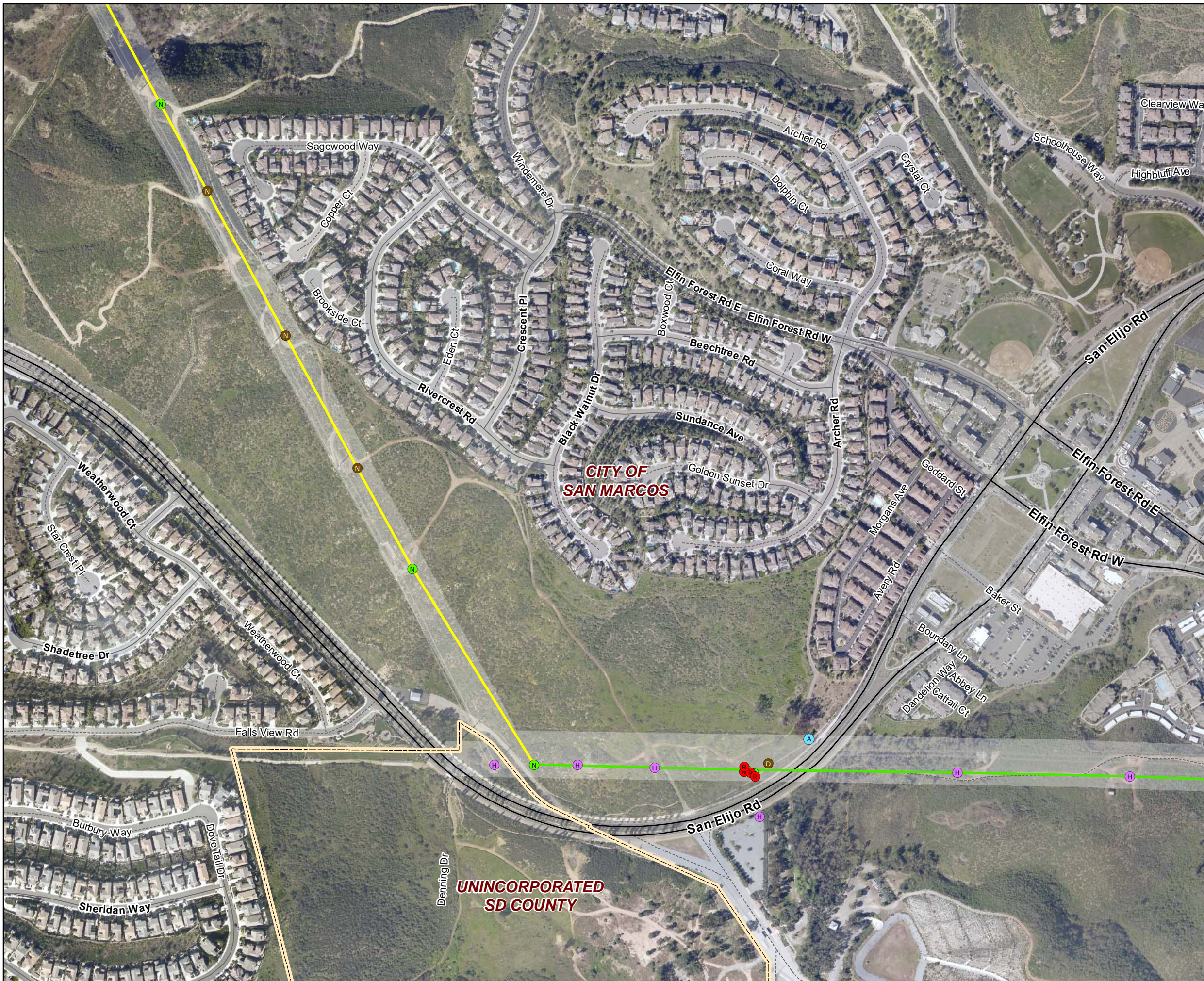

Service Layer Credits: SANDAG & SanGIS  
Sources: Esri, HERE, Garmin, USGS, Intermap, INCREMENT P, NRCan, Esri Japan, METI, Esri China (Hong Kong), Esri Korea, Esri (Thailand), NGCC, © OpenStreetMap contributors, and the GIS User Community

**SDG&E is providing this map with the understanding that the map is not survey grade.**



# TL6975

## San Marcos to Escondido Jurisdiction Detail Map City of San Marcos

Version Date: 4/10/2019

Page 7 of 7

1 inch = 400 feet @ 11" x 17"

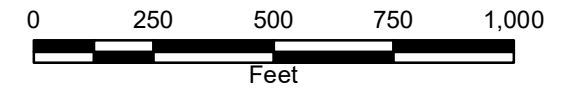

### Legend

#### Project alignment

Reconductor existing pole line

#### Project structure

- Overhead work
- Jurisdictional boundary (source: SanGIS)
- Existing right of way / easement

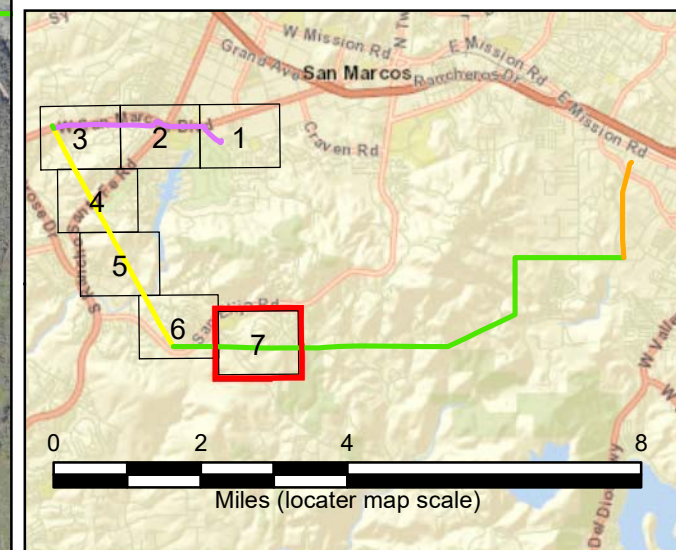
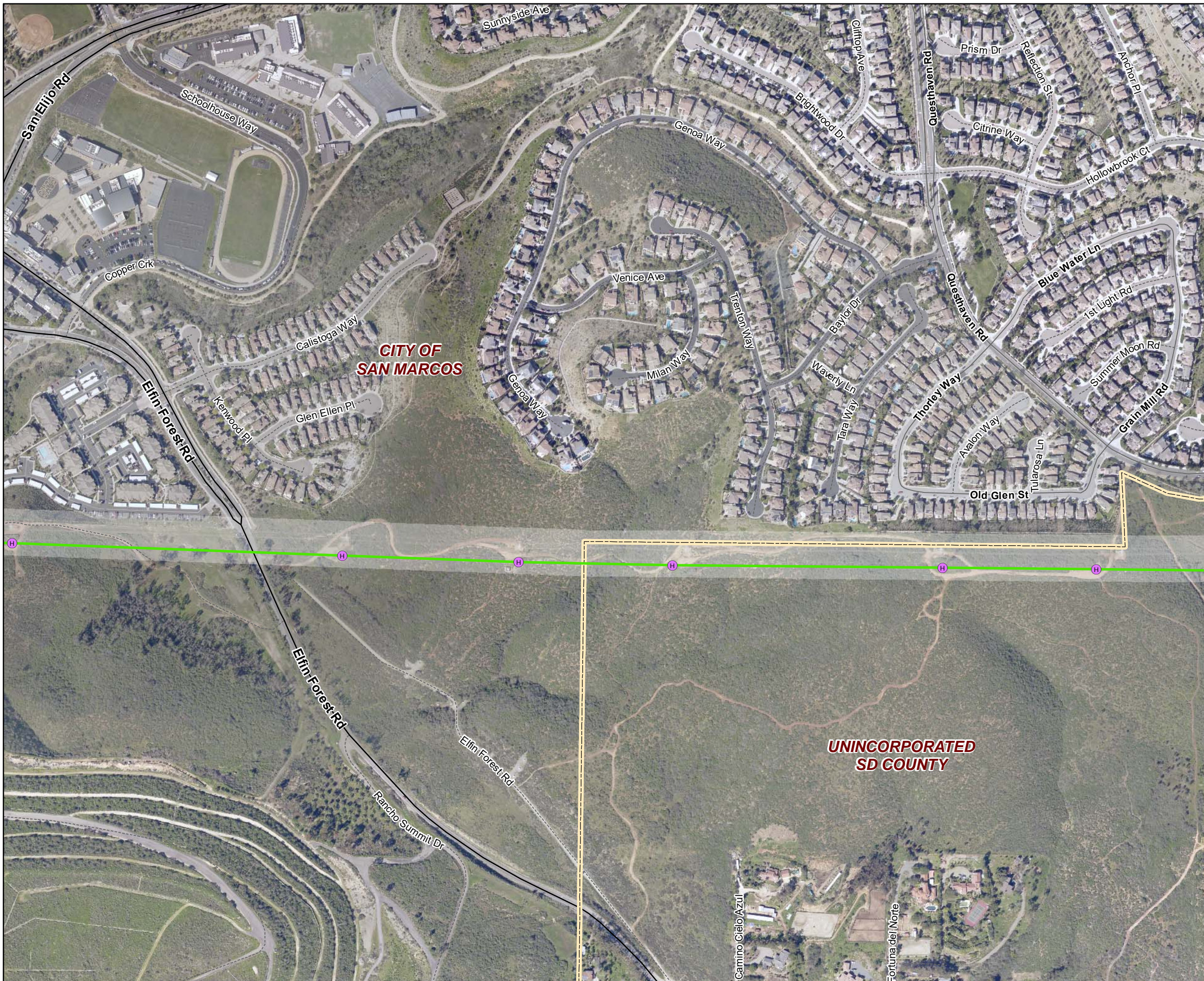

Service Layer Credits: SANDAG & SanGIS  
 Sources: Esri, HERE, Garmin, USGS, Intermap, INCREMENT P, NRCan, Esri Japan, METI, Esri China (Hong Kong), Esri Korea, Esri (Thailand), NGCC, © OpenStreetMap contributors, and the GIS User Community

**SDG&E is providing this map with the understanding that the map is not survey grade.**

