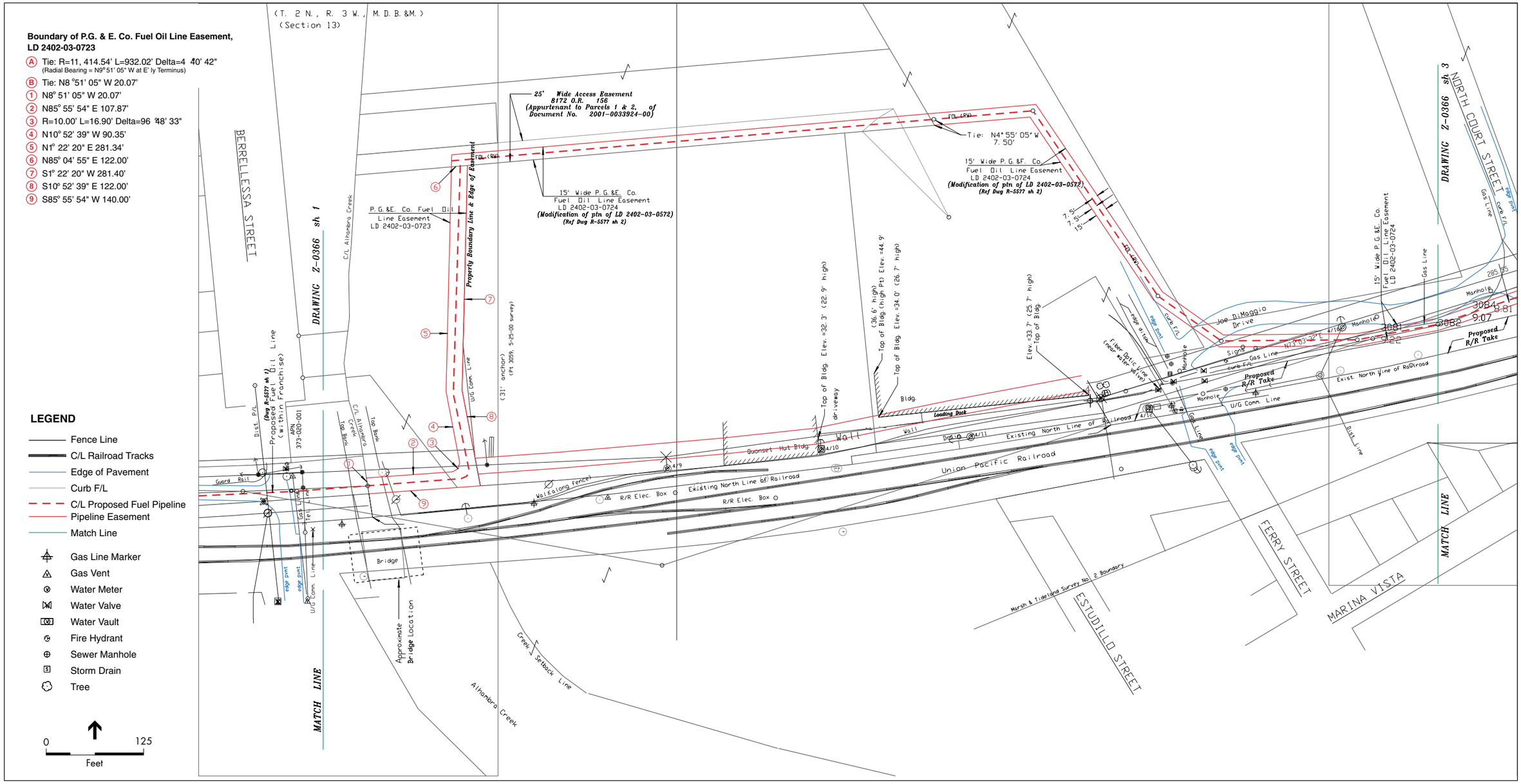

SOURCE: PG&E, Environmental Science Associates

Figure 1-4
Proposed 4000' Replacement Pipeline
(Drawing Z-0366 Sheet 2)