

Appendix 4.18-A – Sacred Lands File Search Request and Results

Sacred Lands File & Native American Contacts List Request

Native American Heritage Commission

1550 Harbor Blvd, Suite 100

West Sacramento, CA 95691

916-373-3710

916-373-5471 – Fax nahc@nahc.ca.gov

Information Below is Required for a Sacred Lands File Search

Project: Tqwpf o qwpwlp'UVCVEQO 'Hcekls{ 'Rtqlgev'

County: Uj cuxc

USGS Quadrangle Name: Y j kso qt g

Township: V54P Range: T3Y Section(s): WVO 'l qpg'32'Eqqtf u<7: ; 973066; ; 9: 8'b gvgtu

Company/Firm/Agency: PanGIS, Inc.

Street Address: 6353 El Camino Real Suite B

City: Carlsbad

Zip: 92009

Phone: 982-872-7384

Fax: 760-884-3763

Email: cegqz@pangis.com

Project Description: _____

The proposed project is for the construction of a Static Synchronous Compensator (STATCOM) Substation, herein referred to as the Fern Road Substation. The project site is directly adjacent to the Round Mountain - Table Mountain #1 and #2 500 kV transmission line corridor. The Proposed Project site is located approximately 2,000 feet east of Fern Road, and approximately 1.6 miles northwest of the unincorporated community of Whitmore and approximately 9.3 miles north of State Highway 44 in an unincorporated area of southern Shasta County. The proposed substation will occupy approximately 6 acres and the construction limits encompass 86 acres. The land is currently used for grazing cattle.

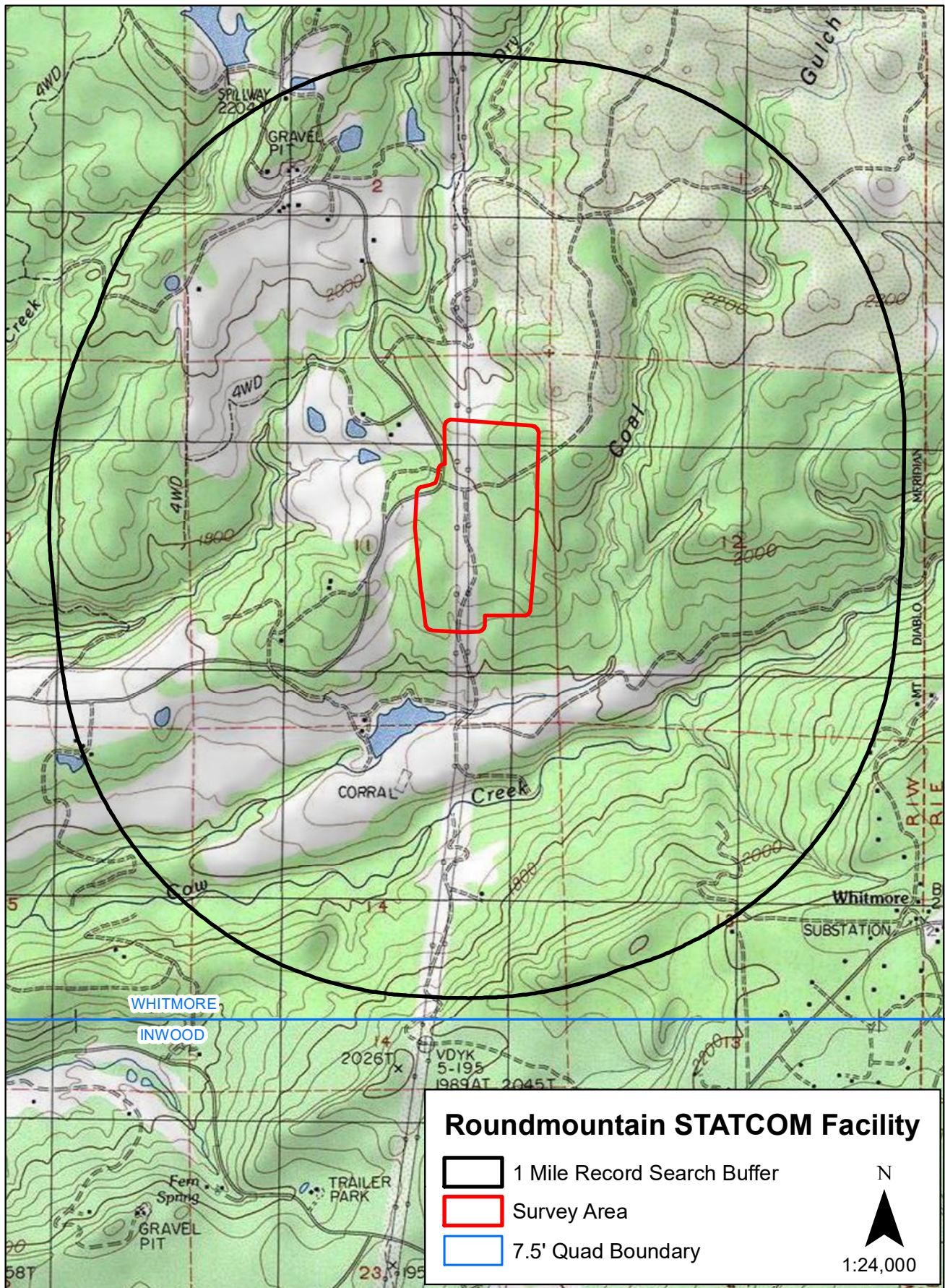

NATIVE AMERICAN HERITAGE COMMISSION

April 2, 2021

Annemarie Cox
PanGIS, Inc.Via Email to: acox@pangis.com

Re: Roundmountain STATCOM Facility Project, Shasta County

Dear Ms. Cox:

A record search of the Native American Heritage Commission (NAHC) Sacred Lands File (SLF) was completed for the information you have submitted for the above referenced project. The results were positive. Please contact the tribes on the attached list for more information. Other sources of cultural resources should also be contacted for information regarding known and recorded sites.

Attached is a list of Native American tribes who may also have knowledge of cultural resources in the project area. This list should provide a starting place in locating areas of potential adverse impact within the proposed project area. I suggest you contact all of those indicated; if they cannot supply information, they might recommend others with specific knowledge. By contacting all those listed, your organization will be better able to respond to claims of failure to consult with the appropriate tribe. If a response has not been received within two weeks of notification, the Commission requests that you follow-up with a telephone call or email to ensure that the project information has been received.

If you receive notification of change of addresses and phone numbers from tribes, please notify me. With your assistance, we can assure that our lists contain current information.

If you have any questions or need additional information, please contact me at my email address: Nancy.Gonzalez-Lopez@nahc.ca.gov.

Sincerely,

Nancy Gonzalez-Lopez
Cultural Resources Analyst
AttachmentCHAIRPERSON
Laura Miranda
*Luiseno*VICE CHAIRPERSON
Reginald Pagaling
*Chumash*SECRETARY
Merri Lopez-Keifer
*Luiseno*PARLIAMENTARIAN
Russell Attebery
*Karuk*COMMISSIONER
William Mungary
*Paiute/White Mountain Apache*COMMISSIONER
Julie Tumamait-Stenslie
*Chumash*COMMISSIONER
[Vacant]COMMISSIONER
[Vacant]COMMISSIONER
[Vacant]EXECUTIVE SECRETARY
Christina Snider
*Pomo*NAHC HEADQUARTERS
1550 Harbor Boulevard
Suite 100
West Sacramento,
California 95691
(916) 373-3710
nahc@nahc.ca.gov
NAHC.ca.gov

Appendix 4.18-B – Native American Heritage Commission Contacts List

**Native American Heritage Commission
Native American Contact List
Shasta County
4/2/2021**

Redding Rancheria

Jack Potter, Chairperson
2000 Redding Rancheria Road Pit River
Redding, CA, 96001 Wintu
Phone: (530) 225 - 8979 Yana
Fax: (530) 241-1879
melodieh@redding-rancheria.com

This list is current only as of the date of this document. Distribution of this list does not relieve any person of statutory responsibility as defined in Section 7050.5 of the Health and Safety Code, Section 5097.94 of the Public Resource Section 5097.98 of the Public Resources Code.

This list is only applicable for contacting local Native Americans with regard to cultural resources assessment for the proposed Roundmountain STATCOM Facility Project, Shasta County.

Appendix 4.18-C – Tribal Communication



April 2, 2021

Jack Potter, Chairperson
2000 Redding Rancheria Road
Redding, CA, 96001

Re: Round Mountain STATCOM Facility Project

Dear Chairperson Potter,

The proposed project is for the construction of a Static Synchronous Compensator (STATCOM) Substation, also referred to as the Fern Road Substation. The project site is directly adjacent to the Round Mountain - Table Mountain #1 and #2 500 kV transmission line corridor. The Proposed Project site is located approximately 2,000 feet east of Fern Road, and approximately 1.6 miles northwest of the unincorporated community of Whitmore and approximately 9.3 miles north of State Highway 44 in an unincorporated area of southern Shasta County. The proposed substation will occupy approximately 6 acres and the construction limits encompass 86 acres. The land is currently used for grazing cattle.

PanGIS, Inc., is providing cultural resources services for the project's planning process, including: a records search at the Northeast Information Center (NEIC), Sacred Lands File Search with the Native American Heritage Commission (NAHC), a Class III archaeological survey, and a cultural resources technical report. The records search at NEIC was negative for the project limits of construction, but resources were present within a 1-mile radius.

A records search of the NAHC Sacred Lands File was ordered on March 12, 2021, for the project area; the results, received April 2, 2021 were positive. The NAHC suggested you may be able to supply information pertinent to the project area or might recommend others with specific knowledge. Any sensitive cultural information you provide will be protected and will not be disclosed in public documentation. **This is an information request only and is not associated with any official consultation.**

Thank you for your consideration of this matter and please do not hesitate to contact me at (619)218-9724 or dmengers@pangis.com should you have any questions or need additional information.

Sincerely,

Douglas Mengers, M.A. RPA, DPPH
Senior Archaeologist/Historian
PanGIS, Inc.

Attachment 1: Round Mountain STATCOM Facility Project Location Map

*8555 Aero Drive, Suite 200
San Diego, California 92123
Phone: 760.683.8335 Fax: 760.884.3763*

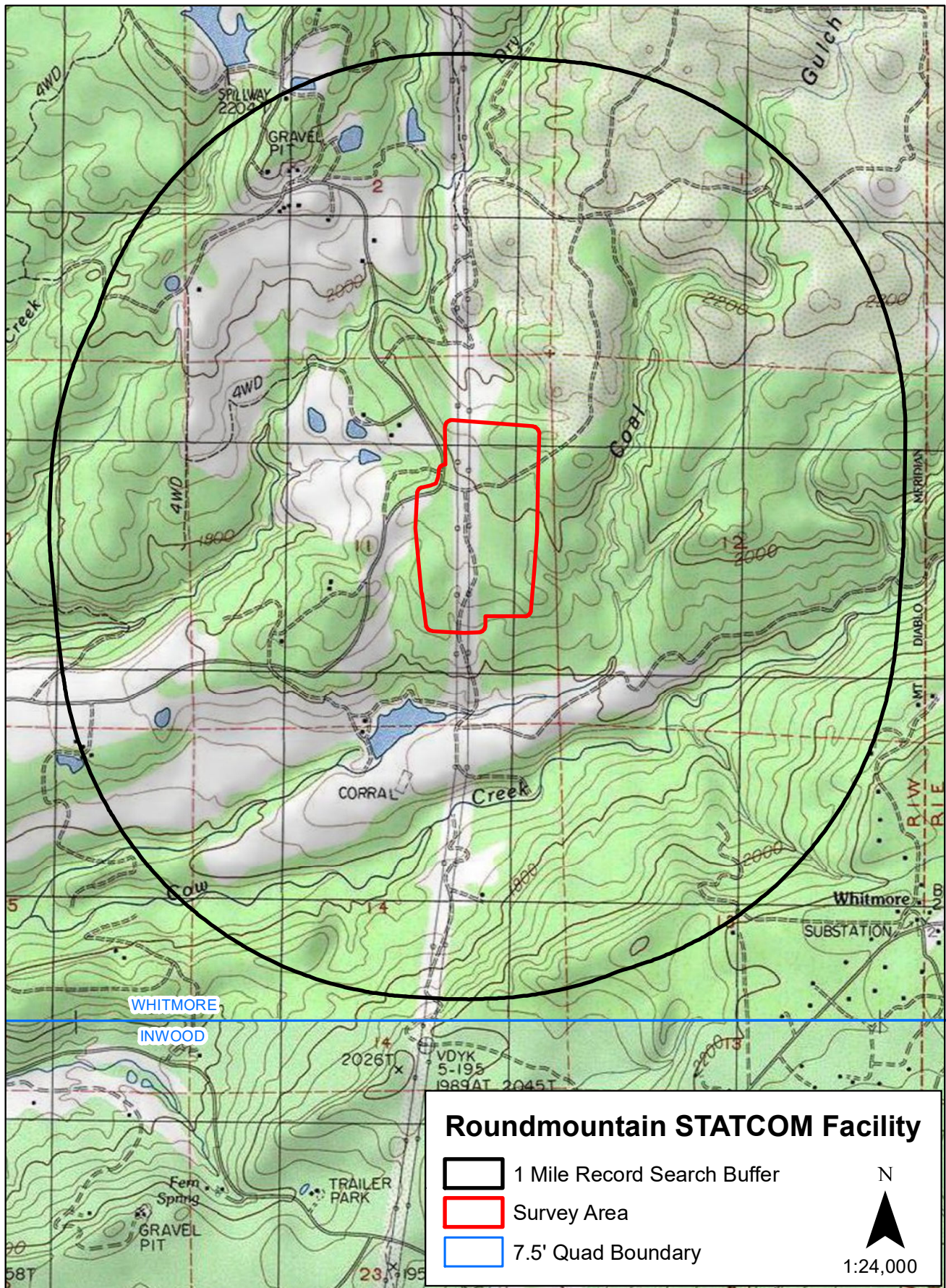

Appendix 4.18-D – Tribal Contact Log

Round Mountain - Tribal Contact Log

Name	Affiliation	Method/s* and Date/s of initial contact	Method/s* and Date/s of replies	Method/s* and Date/s of additional contact	Method/s* and Date/s of replies	Comments
Jack Potter, Chairperson	Pit River, Wintu, Yana	melodieh@redding-rancheria.com, 4/2/2021	None	Phone, DWM, left msg, 4/22/2021	None	SLF Positive 4/2/2021