

SDG&E TL 6975 SAN MARCOS TO ESCONDIDO PROJECT (A.17-11-010)

ENERGY DIVISION DATA REQUEST #10 – JULY 29, 2019

SDG&E RESPONSE #10 – AUGUST 27, 2019

Request

Provide existing and simulated views of the Project from four key observation points (KOPs) in San Marcos, as described and shown below (key map and Google Earth street view images). Google Earth placemarks will be e-mailed to SDG&E separately. These are requested to address comments on the Initial Study presented by the City of San Marcos.

KOP W

- Looking north-northeast from S. Rancho Santa Fe south of the Via Cancion/Via Allondra intersection
- KOP existing conditions photograph should capture at least one existing SDG&E pole

KOP X

- Simmons Family Park picnic area, Looking southwest toward existing SDG&E poles and ROW

KOP Y

- Palomar Airport Road 1,000ft west of intersection with White Sands Drive, looking east-northeast from the perspective of a driver on Palomar Airport Road entering City of San Marcos

KOP Z

- Representative view from Coast Avenue, looking southwest from a vantage point proximate to 2164 Coast Avenue in the public street/sidewalk with a view of existing SDG&E lines

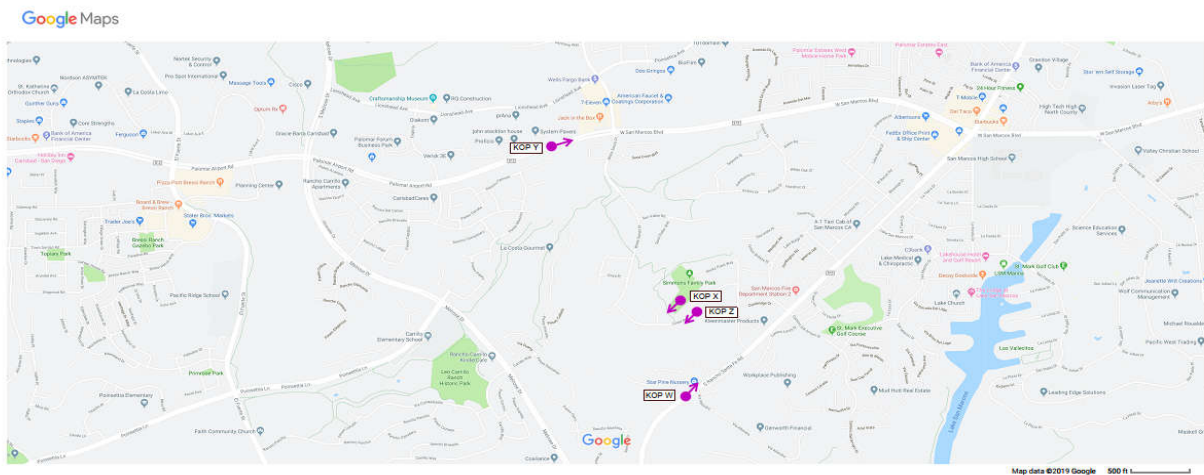

Response: SDG&E hereby provides the requested existing and visual simulations.

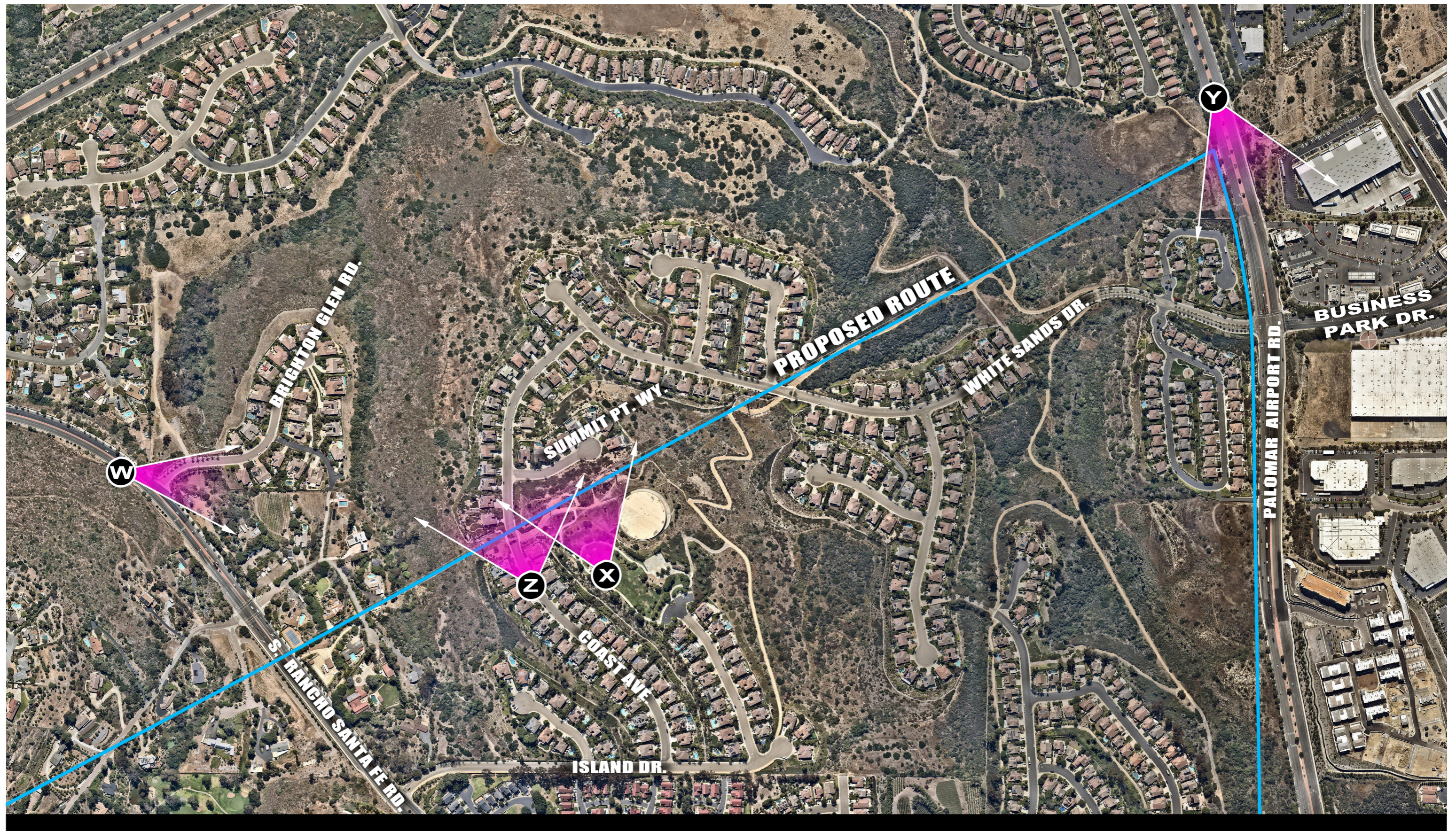





▲ Z100270

▲ Z100271

▲ Z100272

PROPOSED VIEW



San Marcos to Escondido TL6975 69kV Project

SOUTH RANCHO SANTA FE ROAD - LOOKING NORTH



8/22/19





▲ Z100272

Z100271 ▲

Z100270 ▲

PROPOSED VIEW



San Marcos to Escondido TL6975 69kV Project

SIMMONS FAMILY PARK - LOOKING SOUTHWEST



8/22/19





▲ Z114455

▲ Z114456

PROPOSED VIEW



San Marcos to Escondido TL6975 69kV Project

PALOMAR AIRPORT ROAD - LOOKING NORTHEAST



8/22/19





▲ Z100272



San Marcos to Escondido TL6975 69kV Project

COAST AVENUE - LOOKING SOUTHWEST

▲ Z100271
PROPOSED VIEW



8/22/19