

X:\Fulton\Fitch\MXD\PE\AC\PUC Detailed Project Map Index.mxd

- Substation
- City Limits
- Shiloh-Fitch Segment
- - - Fulton-Shiloh Segment
- Fitch Mountain #1 Tap
- Conservation Easement
- Regional Park

Detailed Map Index  
Fulton-Fitch Mountain Reconductoring Project

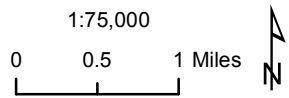

**Confidential under PUC Section 583**

Preliminary and subject to change based on California Public Utilities Commission requirements, final engineering, and other factors.

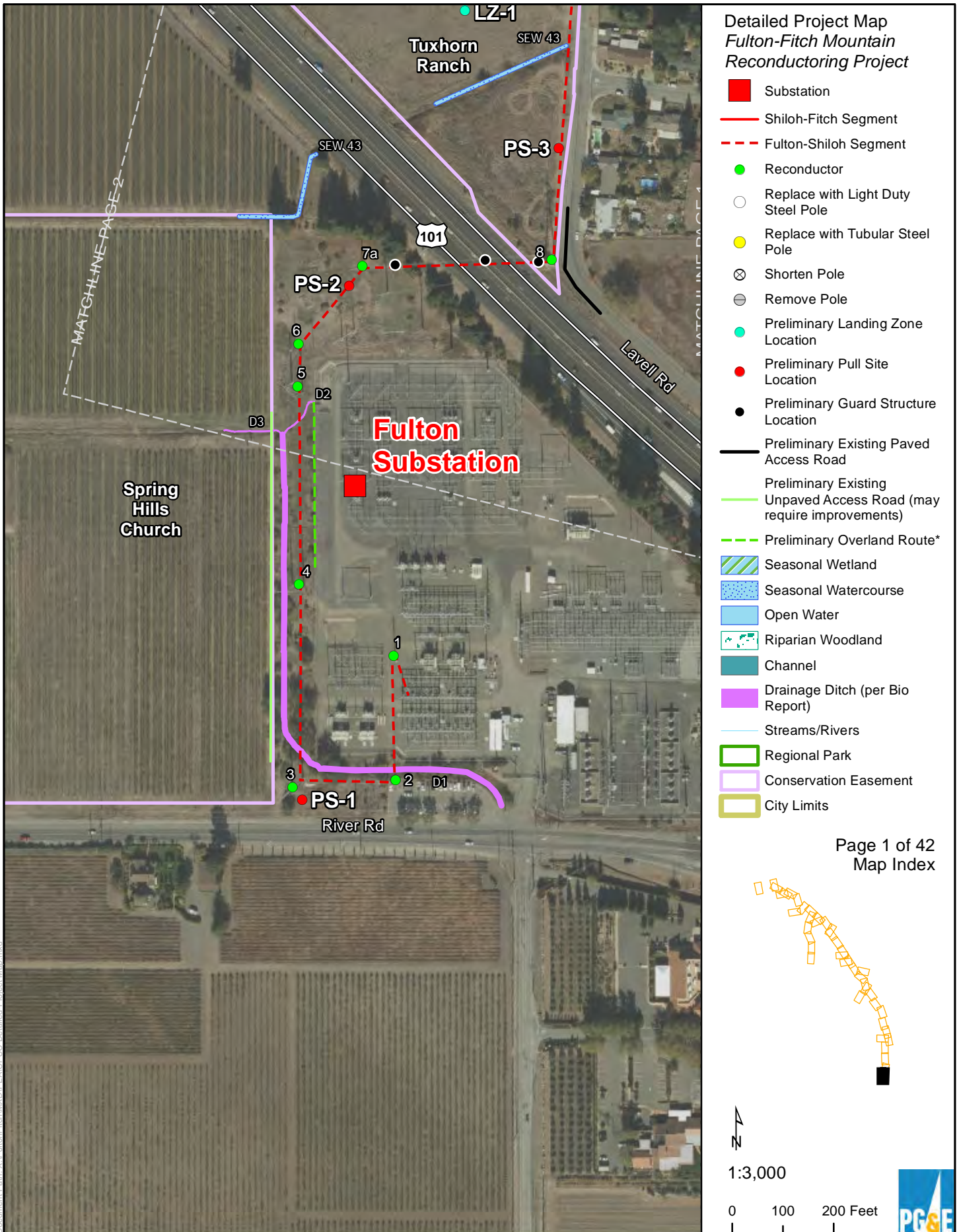

ESRI Basemap

\* Centerlines for preliminary overland routes are provided only to establish a survey corridor. Overland routes are preliminary and subject to change.

**Confidential under PUC Section 583**

Preliminary and subject to change based on California Public Utilities Commission requirements, final engineering, and other factors.

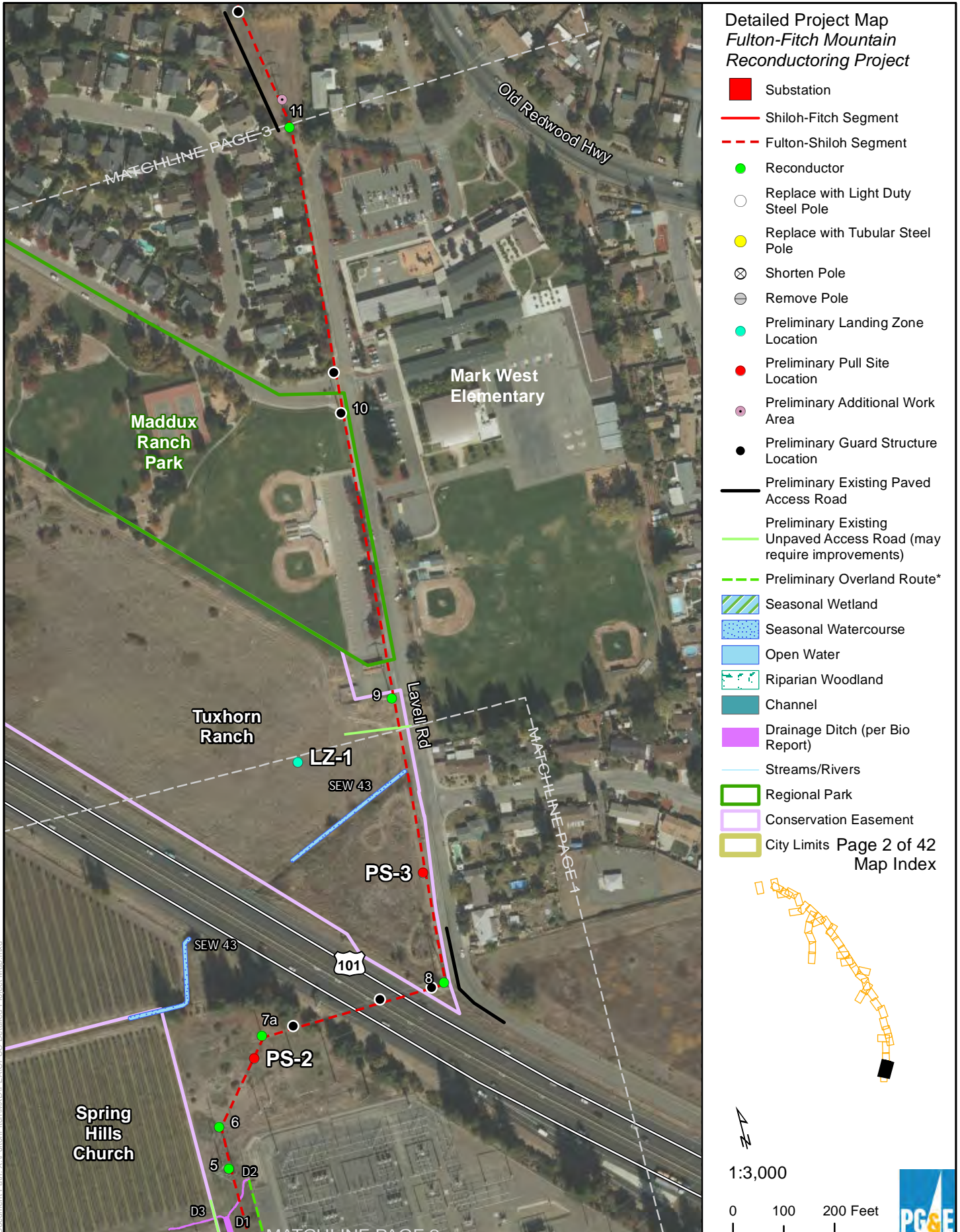

ESRI Basemap

\* Centerlines for preliminary overland routes are provided only to establish a survey corridor. Overland routes are preliminary and subject to change.

**Confidential under PUC Section 583**

Preliminary and subject to change based on California Public Utilities Commission requirements, final engineering, and other factors.

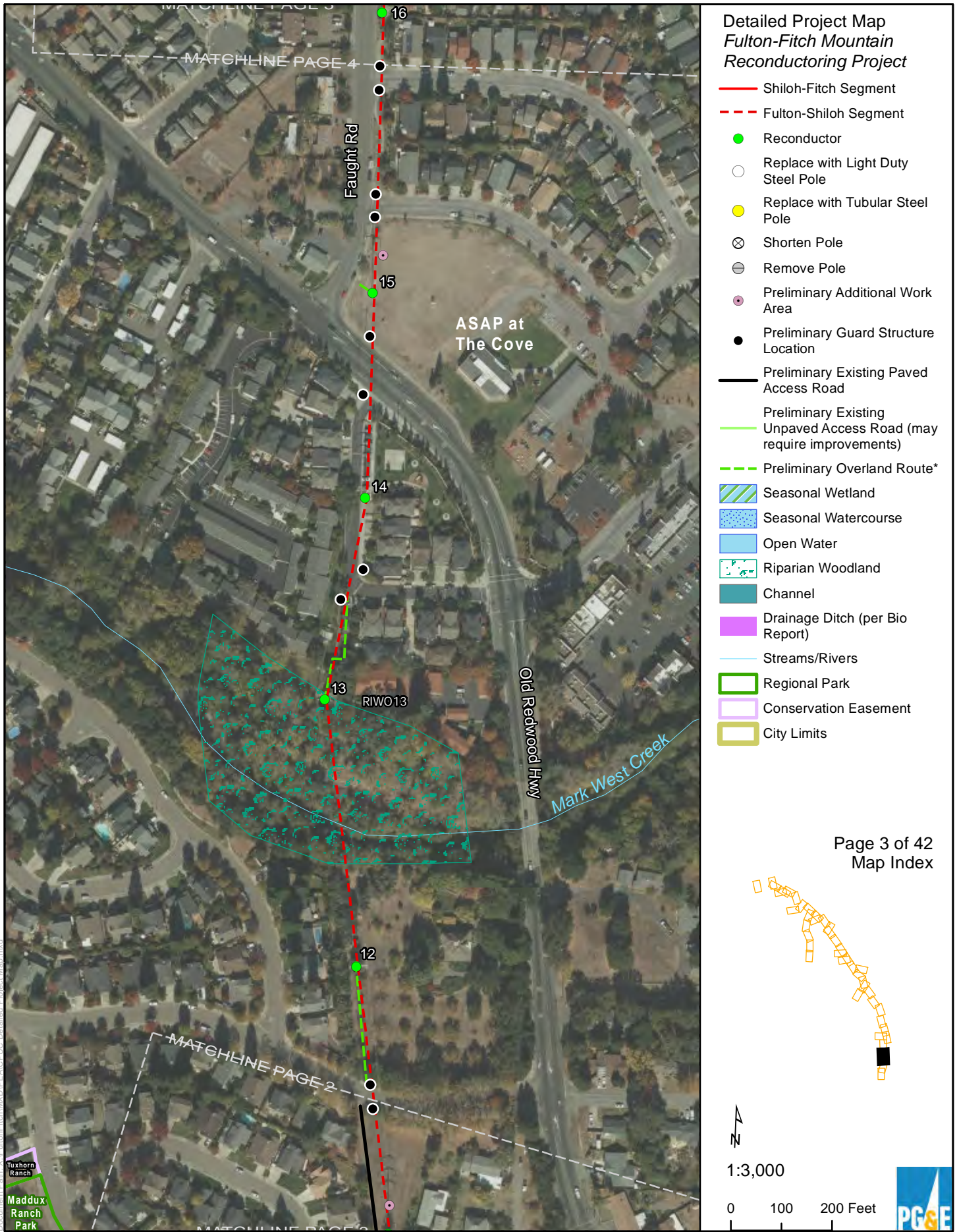

ESRI Basemap

\* Centerlines for preliminary overland routes are provided only to establish a survey corridor. Overland routes are preliminary and subject to change.

**Confidential under PUC Section 583**

Preliminary and subject to change based on California Public Utilities Commission requirements, final engineering, and other factors.



**Detailed Project Map  
Fulton-Fitch Mountain  
Reconductoring Project**

- Shiloh-Fitch Segment
- - - Fulton-Shiloh Segment
- Reconductor
- Replace with Light Duty Steel Pole
- Replace with Tubular Steel Pole
- ⊗ Shorten Pole
- ⊖ Remove Pole
- Preliminary Guard Structure Location
- Preliminary Existing Paved Access Road
- Preliminary Existing Unpaved Access Road (may require improvements)
- Preliminary Overland Route\*
- Seasonal Wetland
- Seasonal Watercourse
- Open Water
- Riparian Woodland
- Channel
- Drainage Ditch (per Bio Report)
- Streams/Rivers
- Regional Park
- Conservation Easement
- City Limits

Page 4 of 42  
Map Index

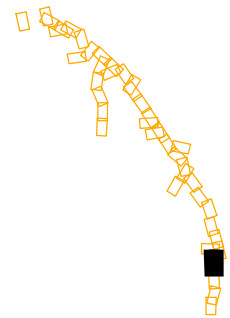

1:3,000

0 100 200 Feet



**Confidential under PUC Section 583**

Preliminary and subject to change based on California Public Utilities Commission requirements, final engineering, and other factors.

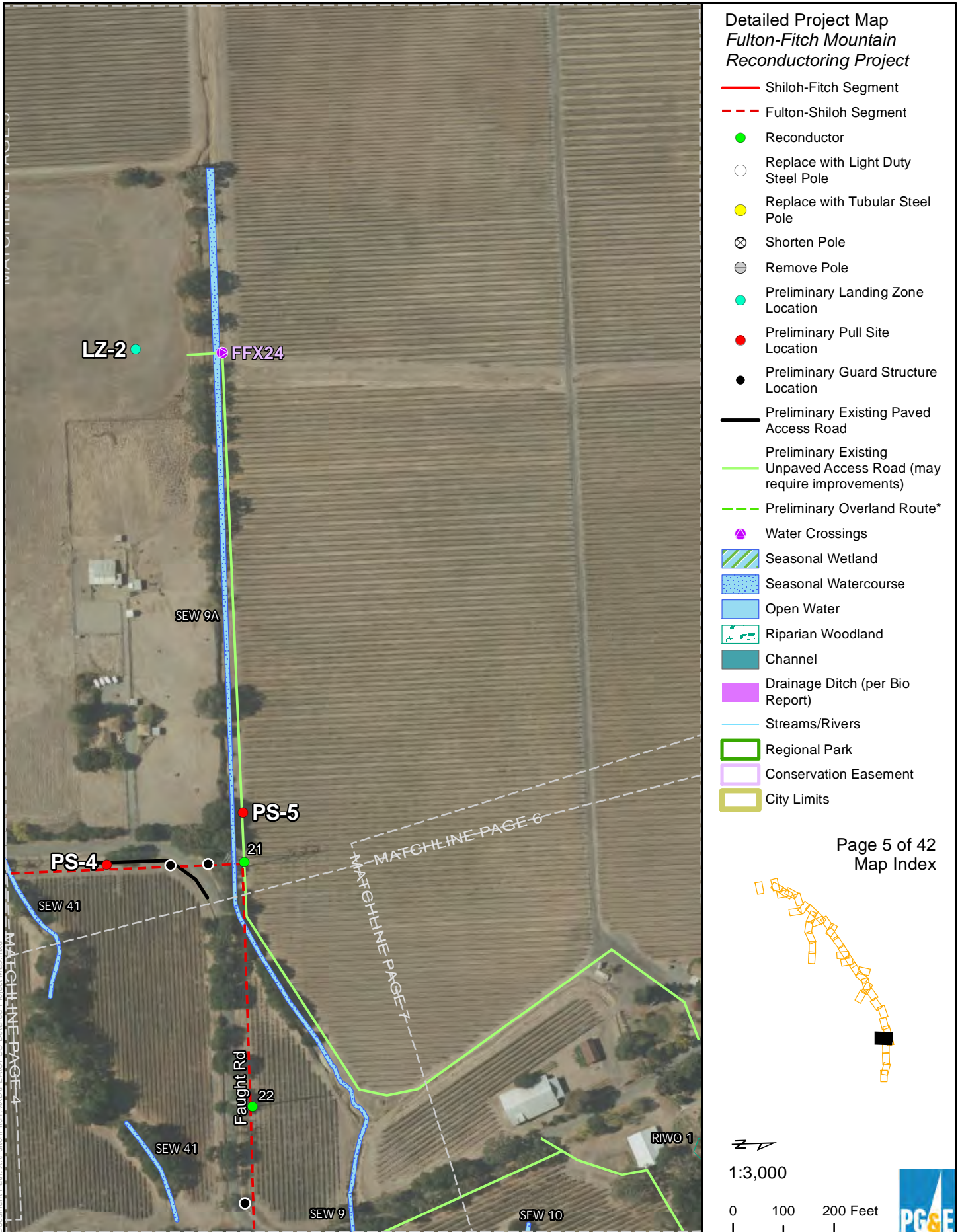

**Detailed Project Map  
Fulton-Fitch Mountain  
Reconductoring Project**

- Shiloh-Fitch Segment
- - - Fulton-Shiloh Segment
- Reconductor
- Replace with Light Duty Steel Pole
- Replace with Tubular Steel Pole
- ⊗ Shorten Pole
- ⊖ Remove Pole
- Preliminary Landing Zone Location
- Preliminary Pull Site Location
- Preliminary Guard Structure Location
- Preliminary Existing Paved Access Road
- Preliminary Existing Unpaved Access Road (may require improvements)
- Preliminary Overland Route\*
- ◆ Water Crossings
- Seasonal Wetland
- Seasonal Watercourse
- Open Water
- Riparian Woodland
- Channel
- Drainage Ditch (per Bio Report)
- Streams/Rivers
- Regional Park
- Conservation Easement
- City Limits

Page 5 of 42  
Map Index

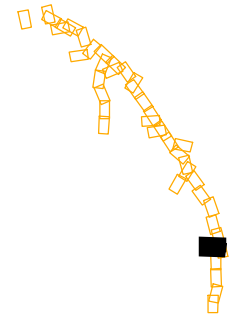

1:3,000

0 100 200 Feet



\* Centerlines for preliminary overland routes are provided only to establish a survey corridor. Overland routes are preliminary and subject to change.

**Confidential under PUC Section 583**

Preliminary and subject to change based on California Public Utilities Commission requirements, final engineering, and other factors.

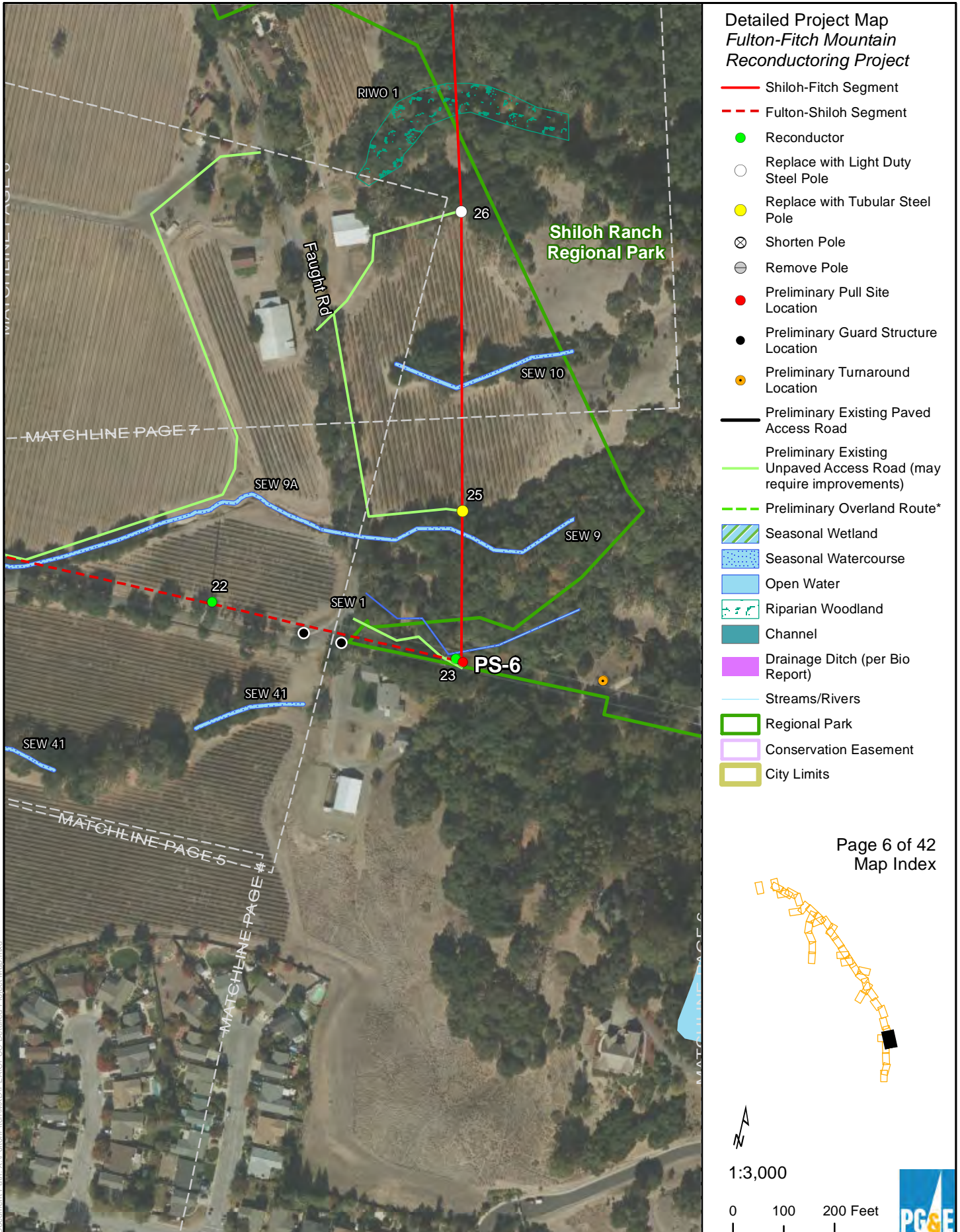

ESRI Basemap

\* Centerlines for preliminary overland routes are provided only to establish a survey corridor. Overland routes are preliminary and subject to change.

**Confidential under PUC Section 583**

Preliminary and subject to change based on California Public Utilities Commission requirements, final engineering, and other factors.

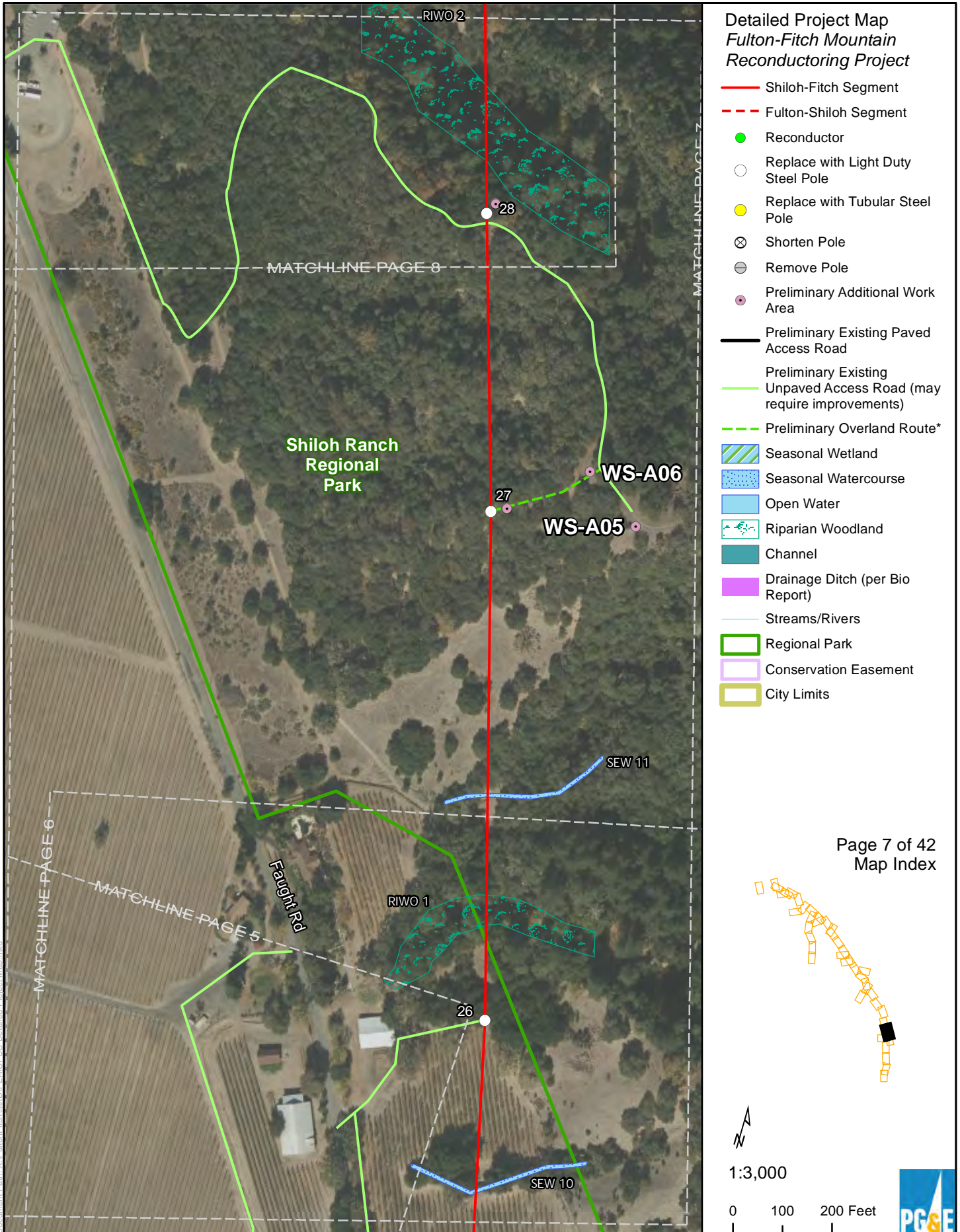

**Detailed Project Map  
Fulton-Fitch Mountain  
Reconductoring Project**

- Shiloh-Fitch Segment
- - - Fulton-Shiloh Segment
- Reconductor
- Replace with Light Duty Steel Pole
- Replace with Tubular Steel Pole
- ⊗ Shorten Pole
- ⊖ Remove Pole
- Preliminary Additional Work Area
- Preliminary Existing Paved Access Road
- Preliminary Existing Unpaved Access Road (may require improvements)
- Preliminary Overland Route\*
- Seasonal Wetland
- Seasonal Watercourse
- Open Water
- Riparian Woodland
- Channel
- Drainage Ditch (per Bio Report)
- Streams/Rivers
- Regional Park
- Conservation Easement
- City Limits

Page 7 of 42  
Map Index

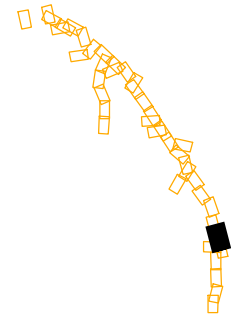

1:3,000

0 100 200 Feet



\* Centerlines for preliminary overland routes are provided only to establish a survey corridor. Overland routes are preliminary and subject to change.



**Confidential under PUC Section 583**

Preliminary and subject to change based on California Public Utilities Commission requirements, final engineering, and other factors.

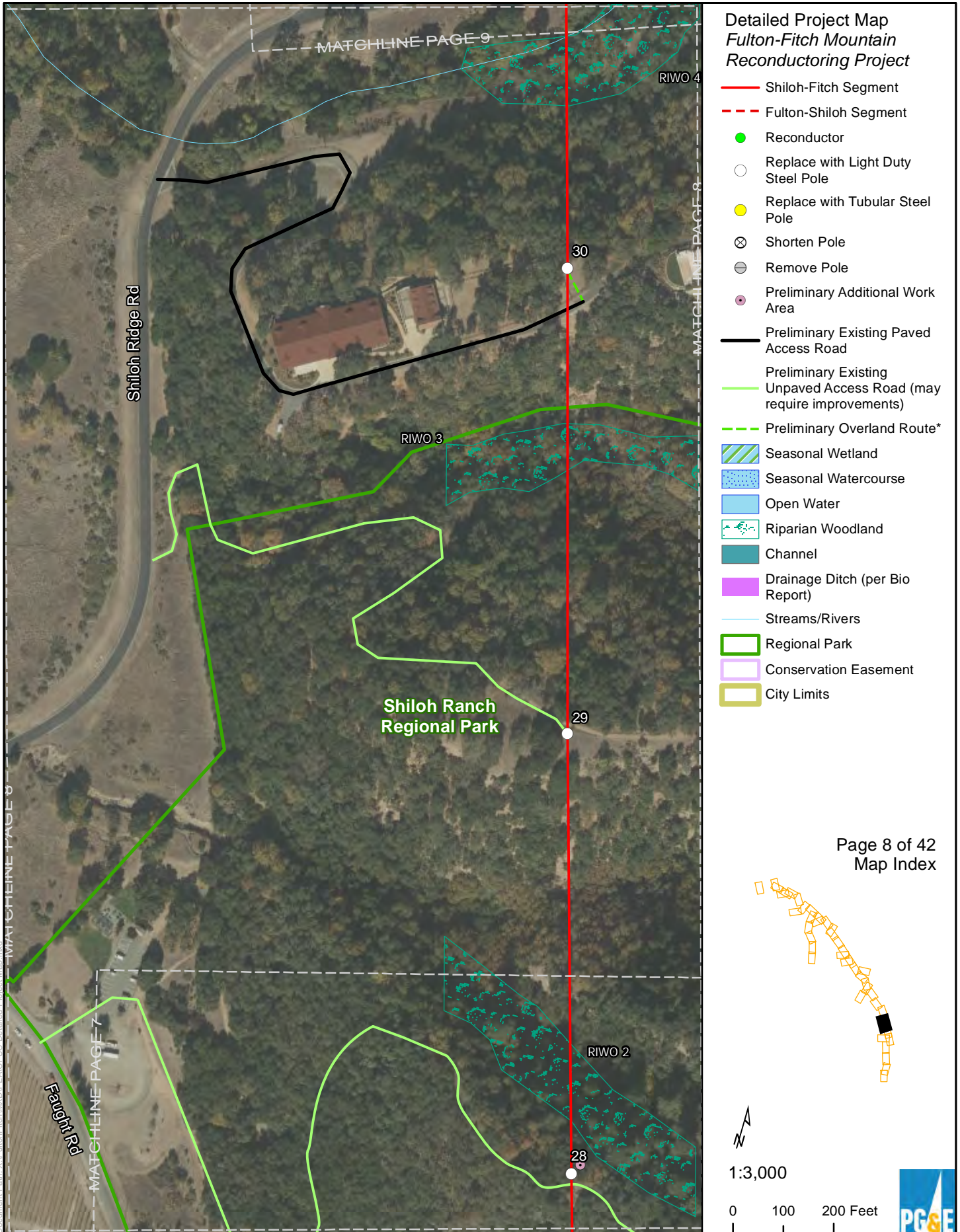

**Detailed Project Map  
Fulton-Fitch Mountain  
Reconductoring Project**

- Shiloh-Fitch Segment
- - - Fulton-Shiloh Segment
- Reconductor
- Replace with Light Duty Steel Pole
- Replace with Tubular Steel Pole
- ⊗ Shorten Pole
- ⊖ Remove Pole
- ⊕ Preliminary Additional Work Area
- Preliminary Existing Paved Access Road
- Preliminary Existing Unpaved Access Road (may require improvements)
- Preliminary Overland Route\*
- Seasonal Wetland
- Seasonal Watercourse
- Open Water
- Riparian Woodland
- Channel
- Drainage Ditch (per Bio Report)
- Streams/Rivers
- Regional Park
- Conservation Easement
- City Limits

Page 8 of 42  
Map Index

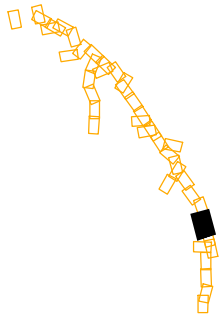

1:3,000

0 100 200 Feet



\* Centerlines for preliminary overland routes are provided only to establish a survey corridor. Overland routes are preliminary and subject to change.

**Confidential under PUC Section 583**

Preliminary and subject to change based on California Public Utilities Commission requirements, final engineering, and other factors.

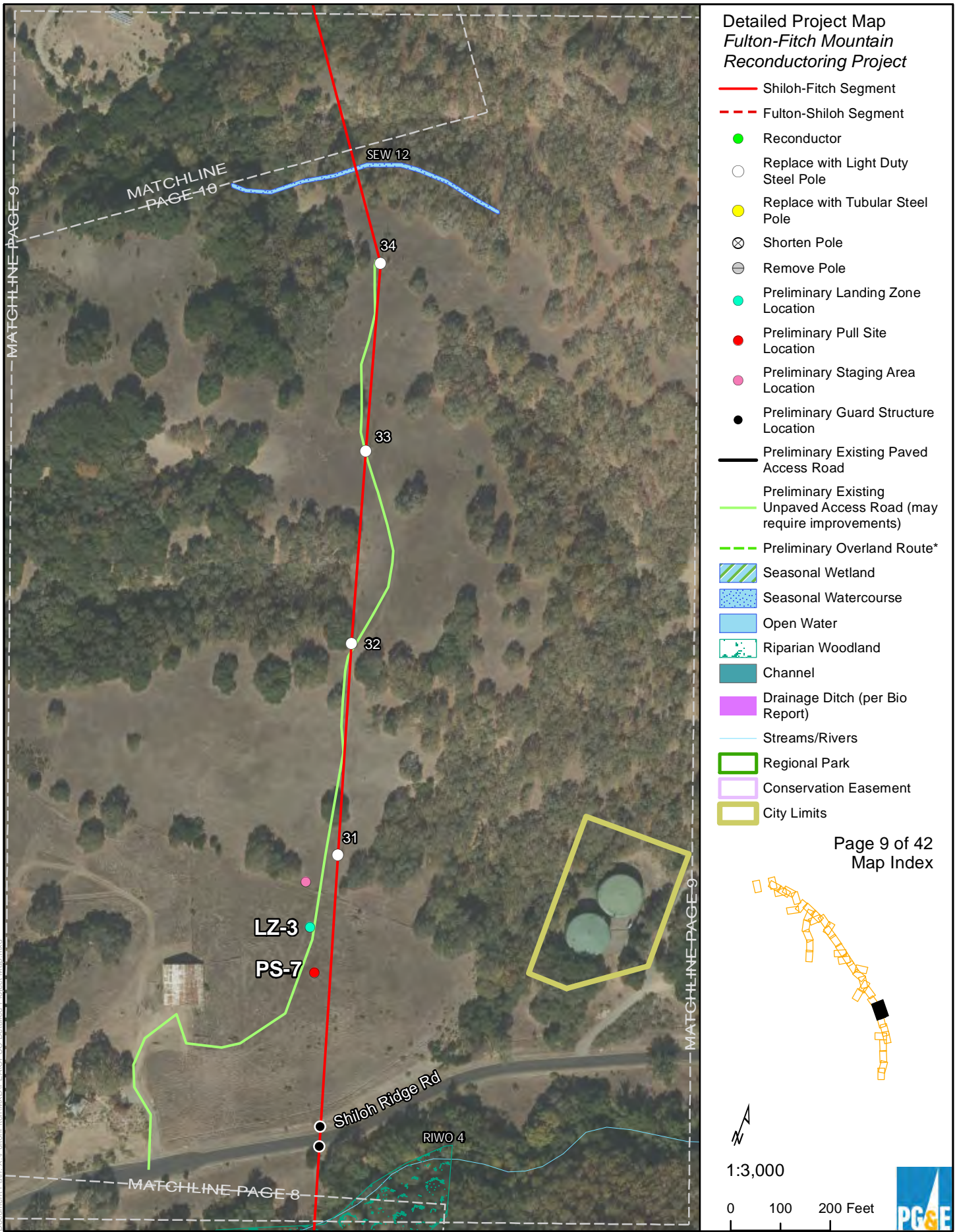

ESRI Basemap

\* Centerlines for preliminary overland routes are provided only to establish a survey corridor. Overland routes are preliminary and subject to change.

**Confidential under PUC Section 583**

Preliminary and subject to change based on California Public Utilities Commission requirements, final engineering, and other factors.

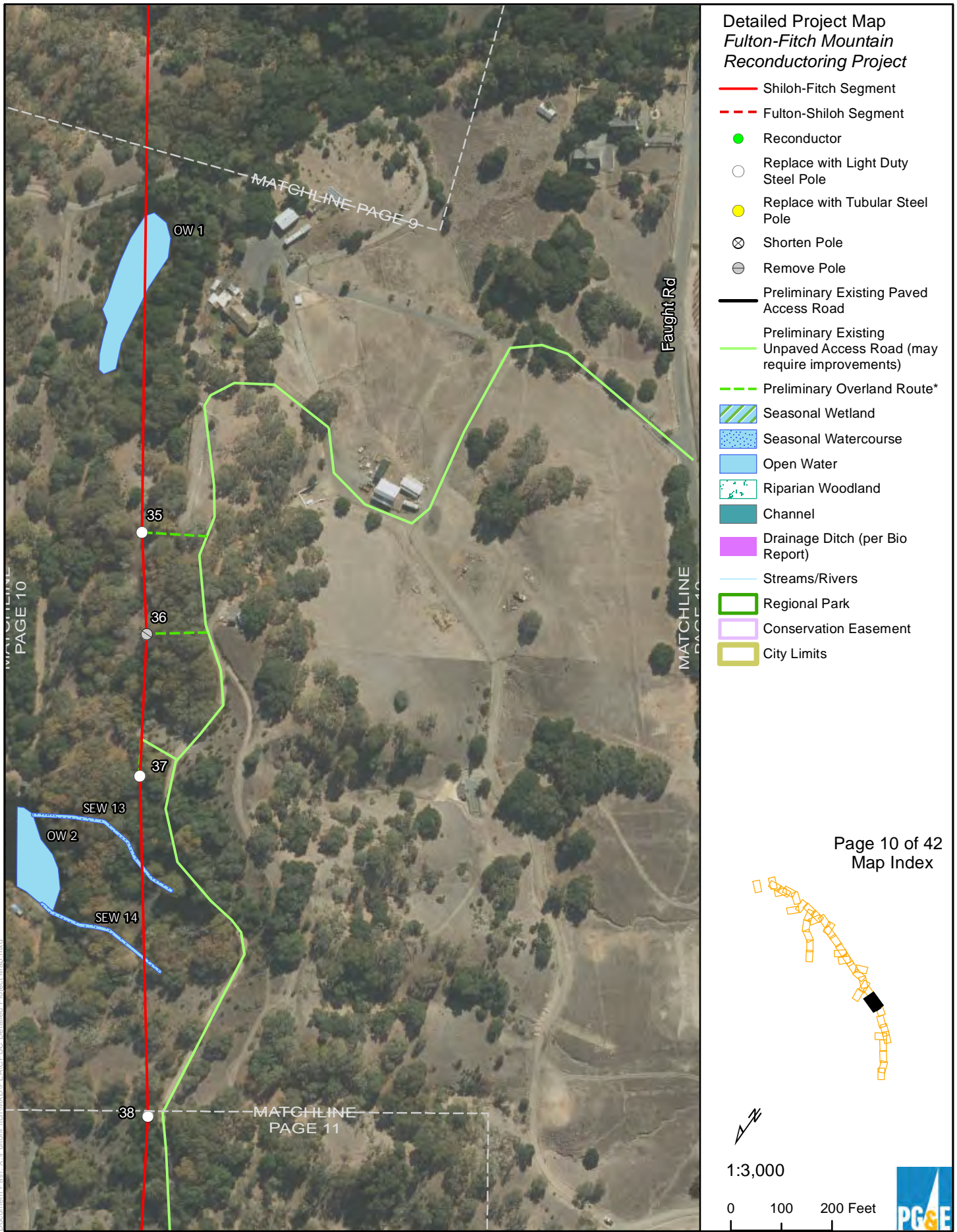

ESRI Basemap

\* Centerlines for preliminary overland routes are provided only to establish a survey corridor. Overland routes are preliminary and subject to change.

**Confidential under PUC Section 583**

Preliminary and subject to change based on California Public Utilities Commission requirements, final engineering, and other factors.

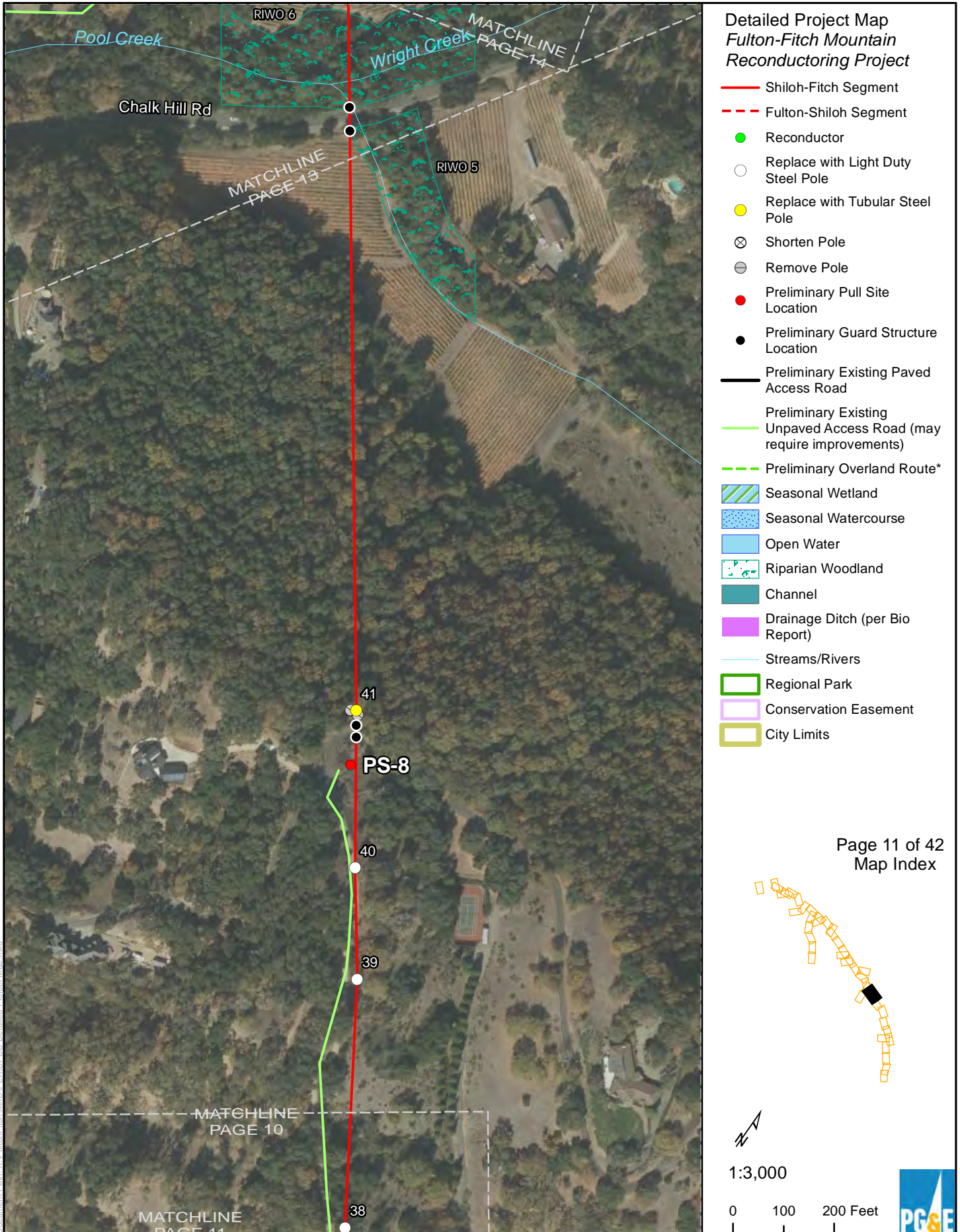

ESRI Basemap

\* Centerlines for preliminary overland routes are provided only to establish a survey corridor. Overland routes are preliminary and subject to change.

1/29/2016

**Confidential under PUC Section 583**

Preliminary and subject to change based on California Public Utilities Commission requirements, final engineering, and other factors.



ESRI Basemap

\* Centerlines for preliminary overland routes are provided only to establish a survey corridor. Overland routes are preliminary and subject to change.

1/29/2016

**Confidential under PUC Section 583**

Preliminary and subject to change based on California Public Utilities Commission requirements, final engineering, and other factors.

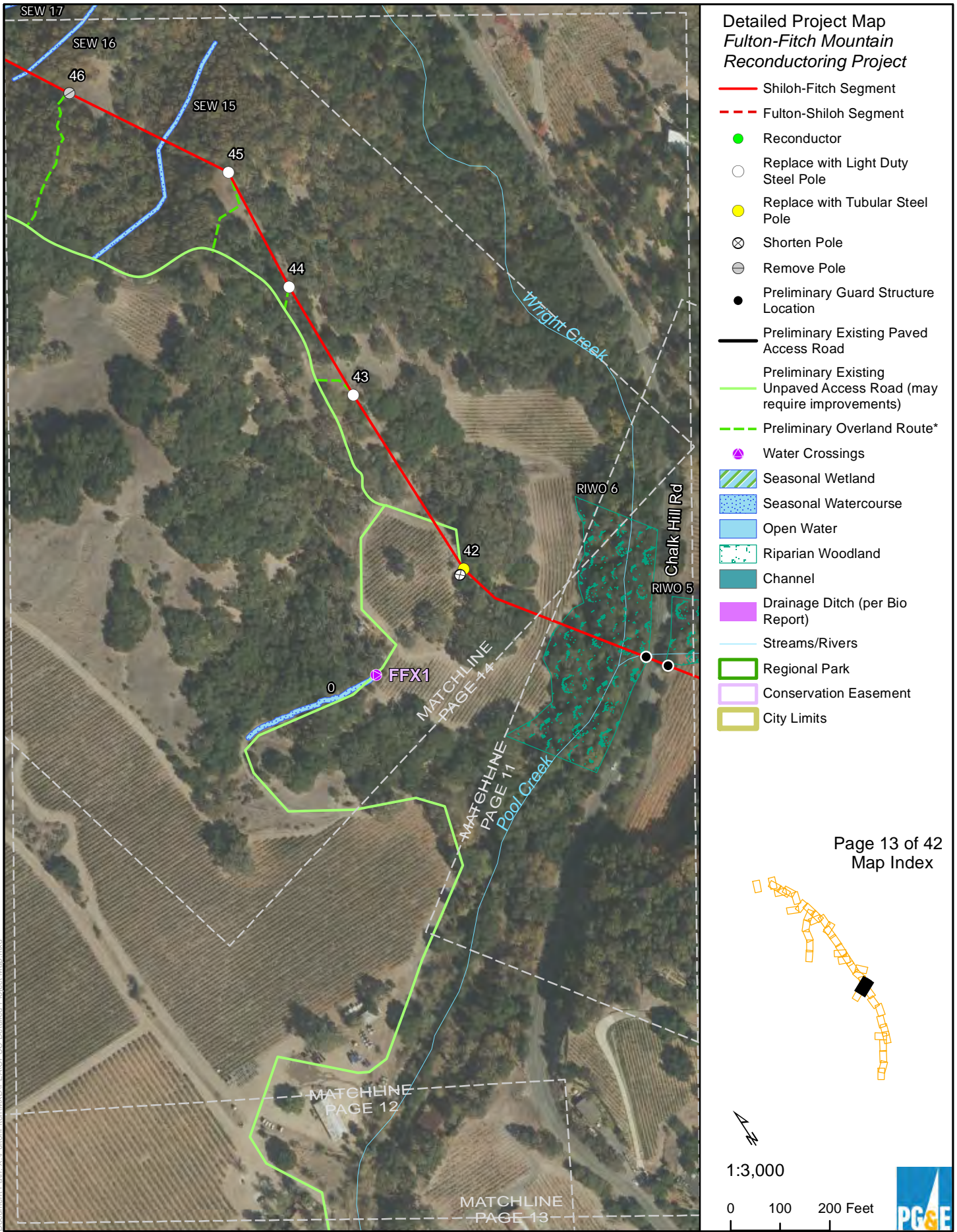

ESRI Basemap

\* Centerlines for preliminary overland routes are provided only to establish a survey corridor. Overland routes are preliminary and subject to change.

# Confidential under PUC Section 583

Preliminary and subject to change based on California Public Utilities Commission requirements, final engineering, and other factors.

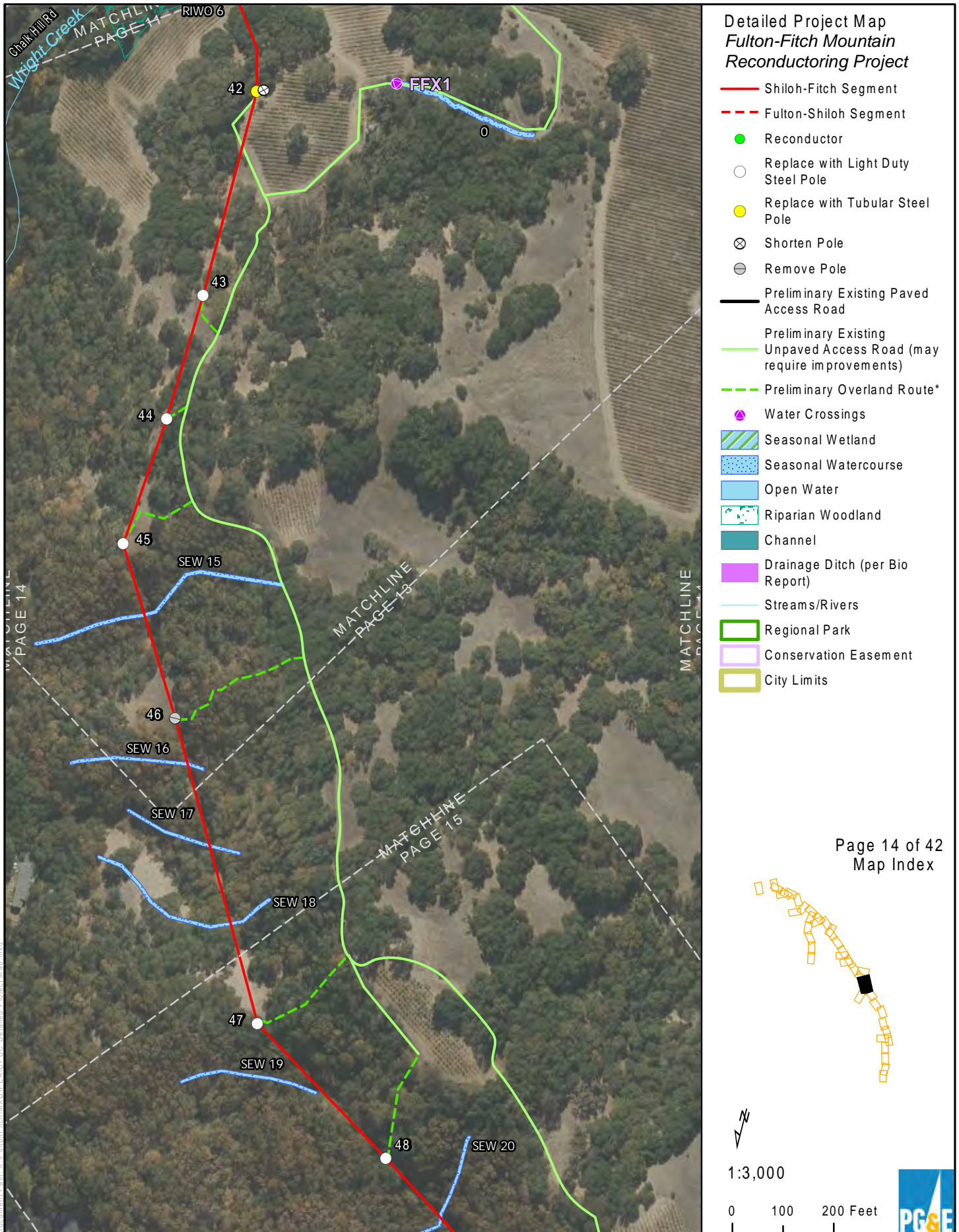

- Detailed Project Map  
Fulton-Fitch Mountain  
Reconductoring Project**
- Shiloh-Fitch Segment
  - - - Fulton-Shiloh Segment
  - Reconductor
  - Replace with Light Duty Steel Pole
  - Replace with Tubular Steel Pole
  - ⊗ Shorten Pole
  - ⊖ Remove Pole
  - Preliminary Existing Paved Access Road
  - Preliminary Existing Unpaved Access Road (may require improvements)
  - Preliminary Overland Route\*
  - ⬠ Water Crossings
  - Seasonal Wetland
  - Seasonal Watercourse
  - Open Water
  - Riparian Woodland
  - Channel
  - Drainage Ditch (per Bio Report)
  - Streams/Rivers
  - Regional Park
  - Conservation Easement
  - City Limits

Page 14 of 42  
Map Index

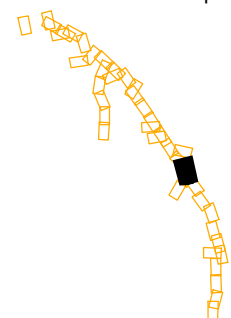

1:3,000

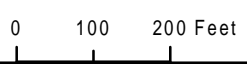

**Confidential under PUC Section 583**

Preliminary and subject to change based on California Public Utilities Commission requirements, final engineering, and other factors.

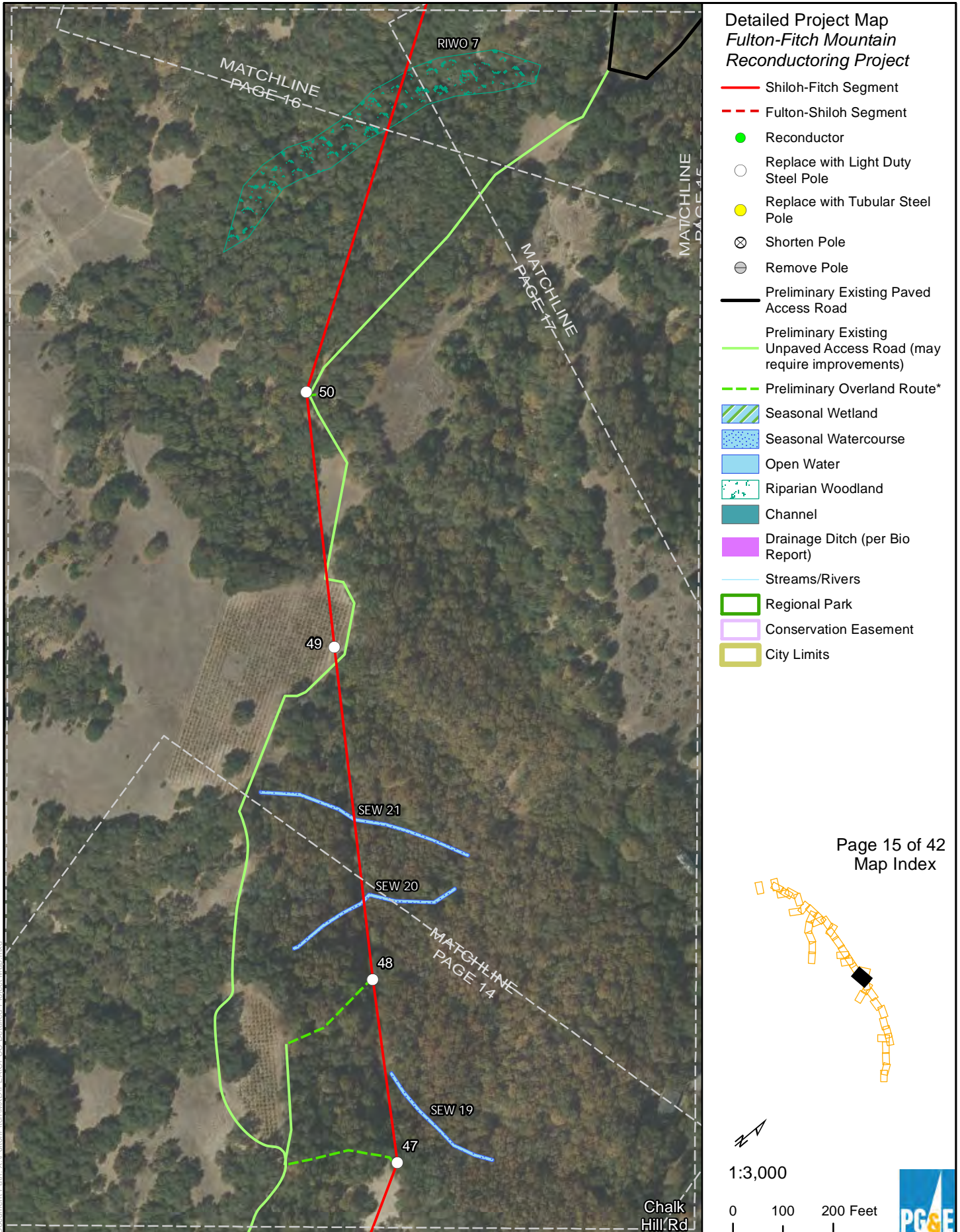

**Detailed Project Map  
Fulton-Fitch Mountain  
Reconductoring Project**

- Shiloh-Fitch Segment
- - - Fulton-Shiloh Segment
- Reconductor
- Replace with Light Duty Steel Pole
- Replace with Tubular Steel Pole
- ⊗ Shorten Pole
- ⊖ Remove Pole
- Preliminary Existing Paved Access Road
- Preliminary Existing Unpaved Access Road (may require improvements)
- - - Preliminary Overland Route\*
- ▨ Seasonal Wetland
- ▨ Seasonal Watercourse
- ▨ Open Water
- ▨ Riparian Woodland
- ▨ Channel
- ▨ Drainage Ditch (per Bio Report)
- Streams/Rivers
- ▭ Regional Park
- ▭ Conservation Easement
- ▭ City Limits

Page 15 of 42  
Map Index

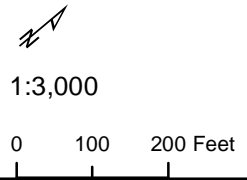
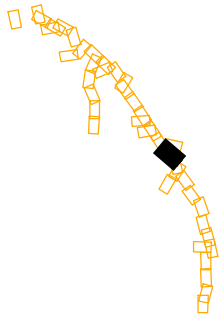

1/29/2016

ESRI Basemap

\* Centerlines for preliminary overland routes are provided only to establish a survey corridor. Overland routes are preliminary and subject to change.



**Confidential under PUC Section 583**

Preliminary and subject to change based on California Public Utilities Commission requirements, final engineering, and other factors.

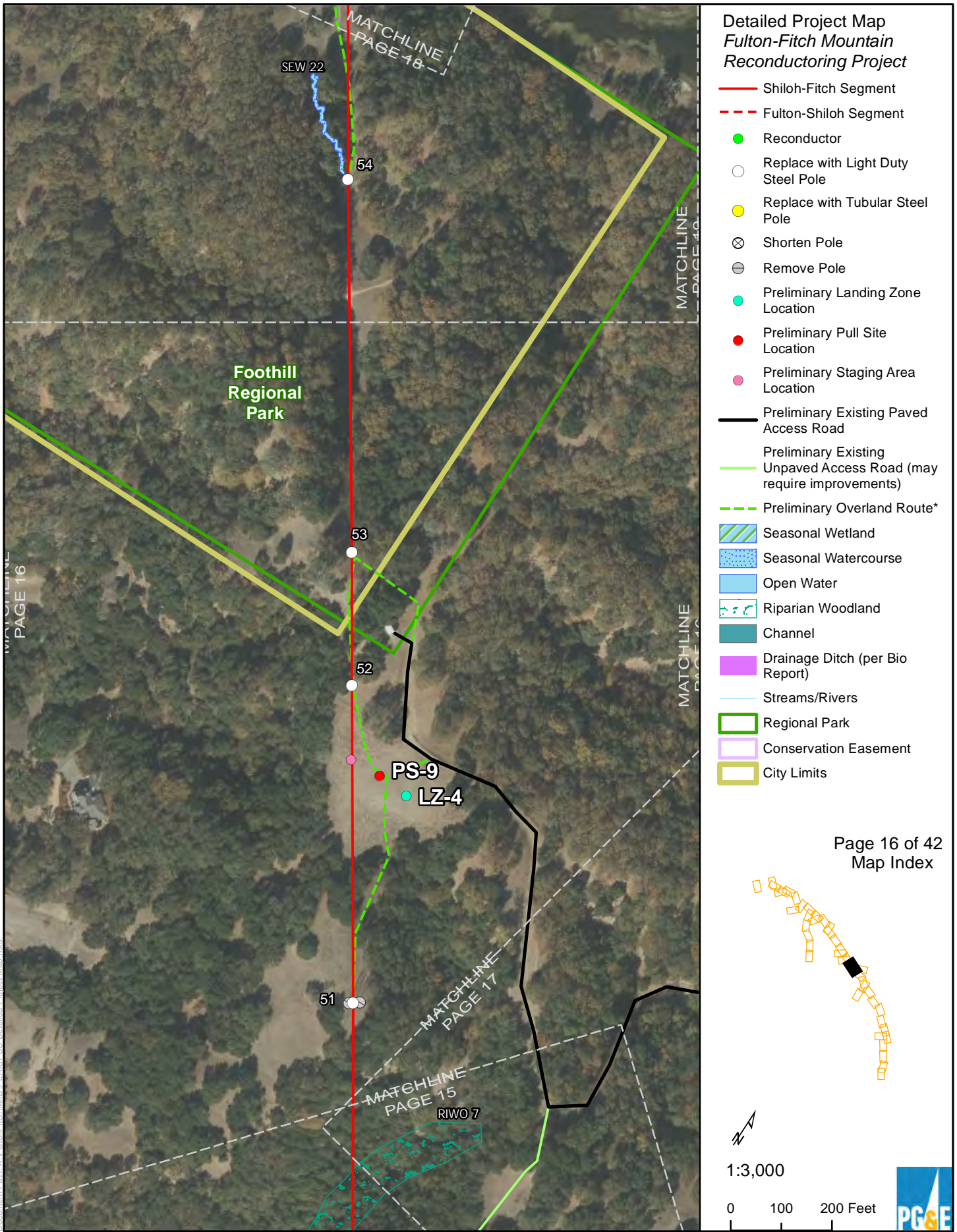

**Detailed Project Map  
Fulton-Fitch Mountain  
Reconductoring Project**

- Shiloh-Fitch Segment
- - - Fulton-Shiloh Segment
- Reconductor
- Replace with Light Duty Steel Pole
- Replace with Tubular Steel Pole
- ⊗ Shorten Pole
- ⊖ Remove Pole
- Preliminary Landing Zone Location
- Preliminary Pull Site Location
- Preliminary Staging Area Location
- Preliminary Existing Paved Access Road
- Preliminary Existing Unpaved Access Road (may require improvements)
- Preliminary Overland Route\*
- Seasonal Wetland
- Seasonal Watercourse
- Open Water
- Riparian Woodland
- Channel
- Drainage Ditch (per Bio Report)
- Streams/Rivers
- Regional Park
- Conservation Easement
- City Limits

Page 16 of 42  
Map Index

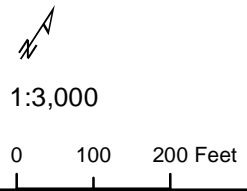
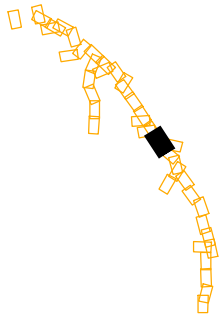

\* Centerlines for preliminary overland routes are provided only to establish a survey corridor. Overland routes are preliminary and subject to change.

# Confidential under PUC Section 583

Preliminary and subject to change based on California Public Utilities Commission requirements, final engineering, and other factors.

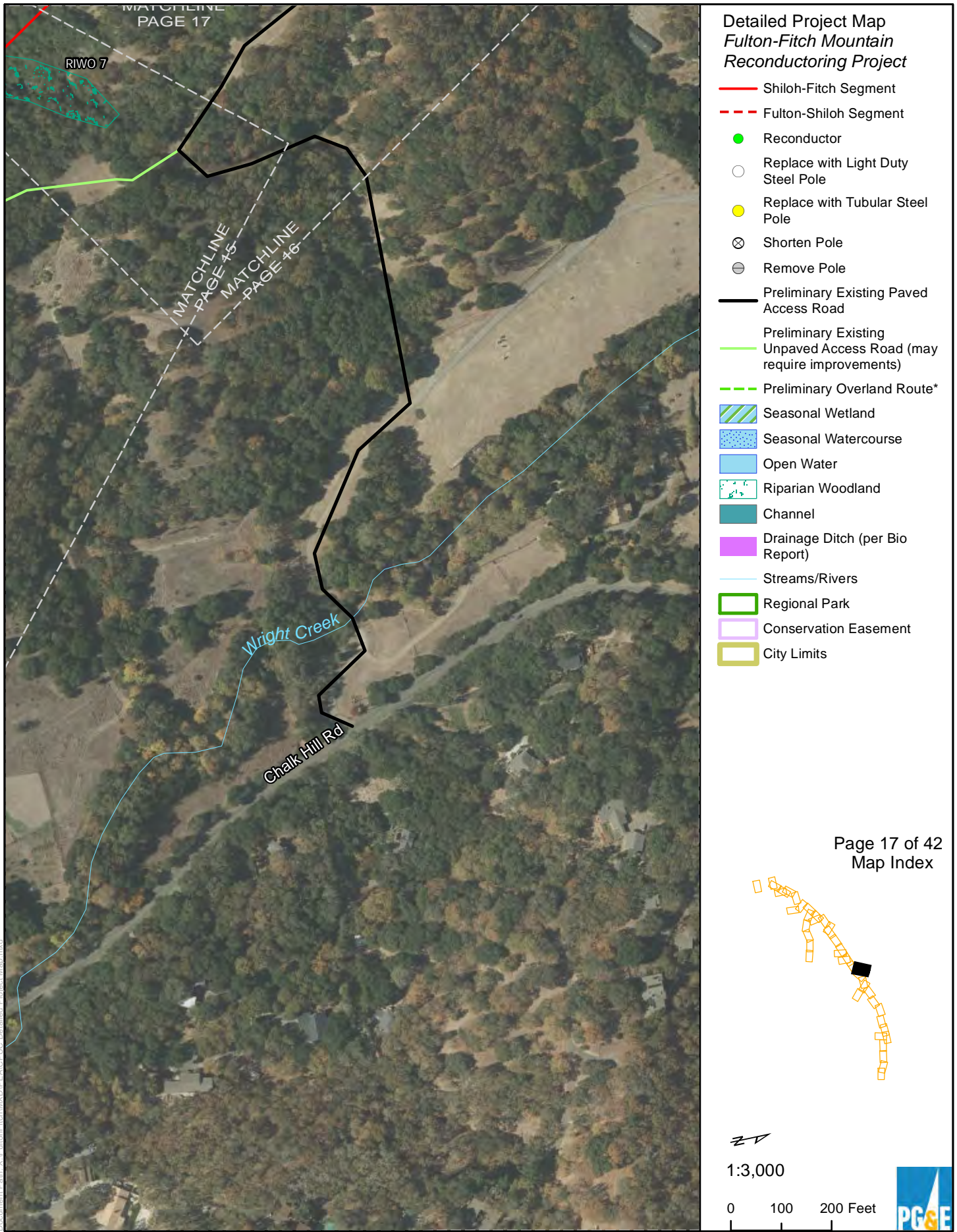

## Detailed Project Map Fulton-Fitch Mountain Reconductoring Project

- Shiloh-Fitch Segment
- - - Fulton-Shiloh Segment
- Reconductor
- Replace with Light Duty Steel Pole
- Replace with Tubular Steel Pole
- ⊗ Shorten Pole
- ⊖ Remove Pole
- Preliminary Existing Paved Access Road
- Preliminary Existing Unpaved Access Road (may require improvements)
- - - Preliminary Overland Route\*
- ▨ Seasonal Wetland
- ▨ Seasonal Watercourse
- ▨ Open Water
- ▨ Riparian Woodland
- ▨ Channel
- ▨ Drainage Ditch (per Bio Report)
- Streams/Rivers
- ▭ Regional Park
- ▭ Conservation Easement
- ▭ City Limits

Page 17 of 42  
Map Index

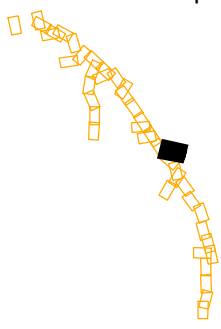

1:3,000

0 100 200 Feet



1/29/2016

ESRI Basemap

\* Centerlines for preliminary overland routes are provided only to establish a survey corridor. Overland routes are preliminary and subject to change.

**Confidential under PUC Section 583**

Preliminary and subject to change based on California Public Utilities Commission requirements, final engineering, and other factors.

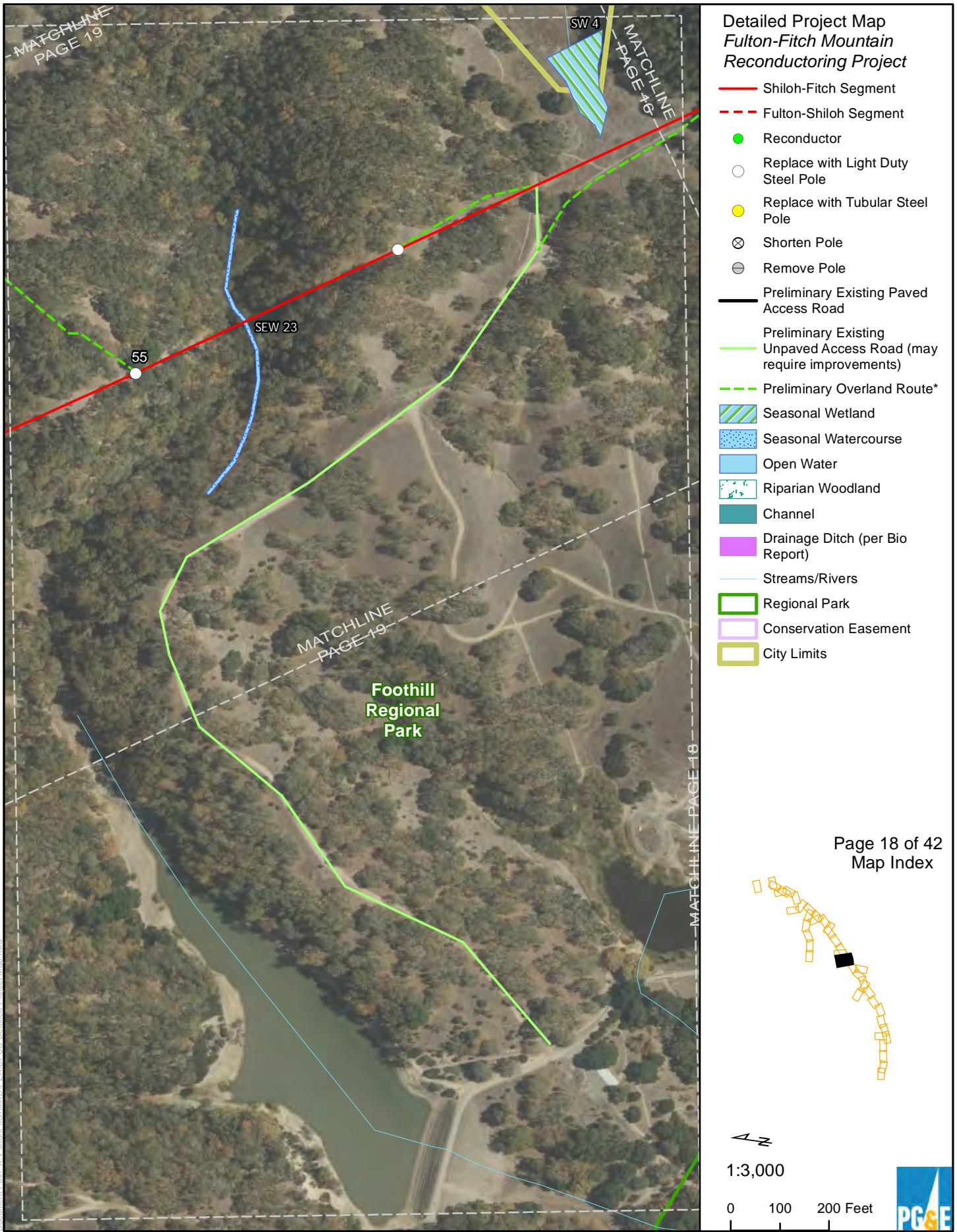

ESRI Basemap

\* Centerlines for preliminary overland routes are provided only to establish a survey corridor. Overland routes are preliminary and subject to change.

1/29/2016

**Confidential under PUC Section 583**

Preliminary and subject to change based on California Public Utilities Commission requirements, final engineering, and other factors.

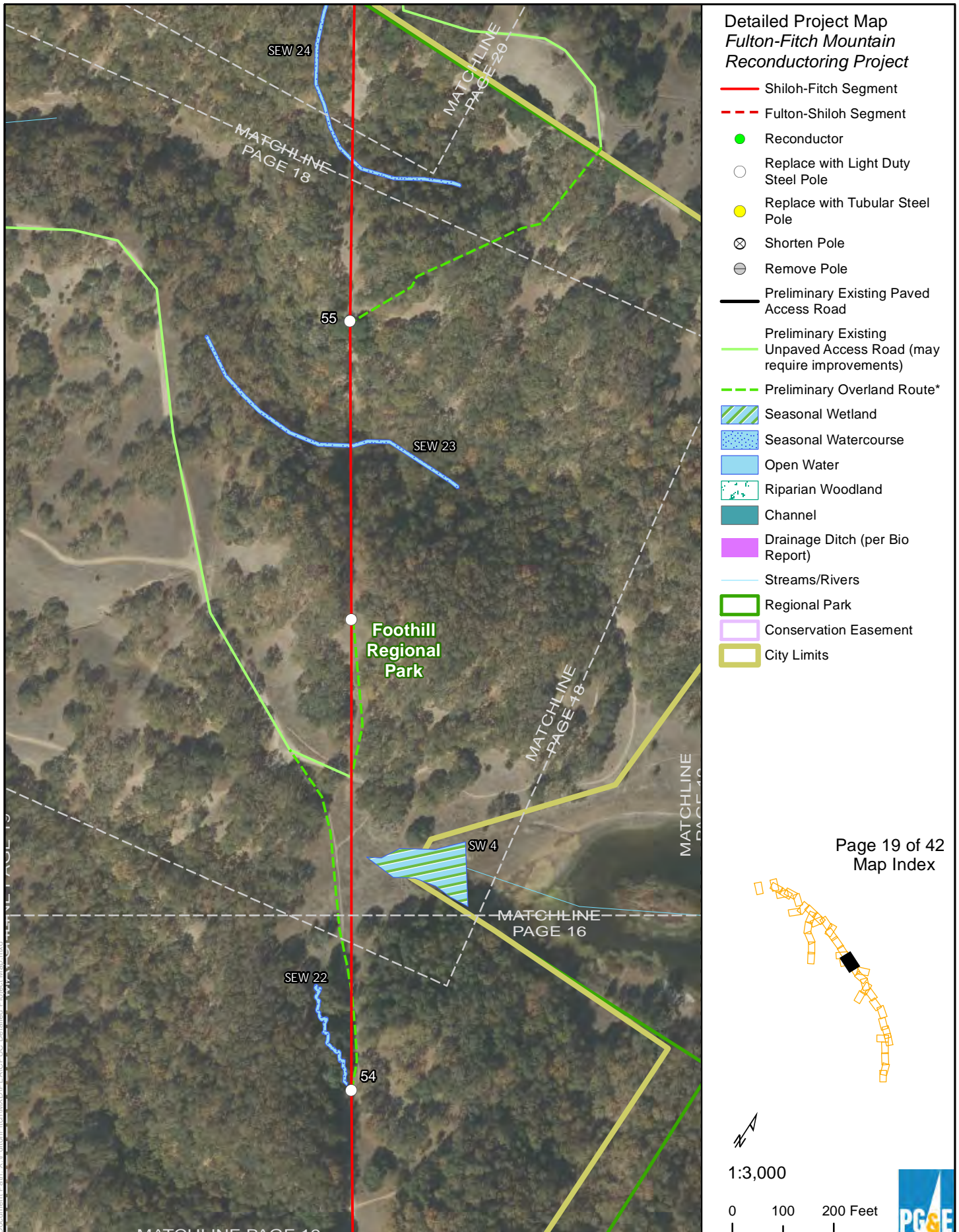

ESRI Basemap

\* Centerlines for preliminary overland routes are provided only to establish a survey corridor. Overland routes are preliminary and subject to change.

1/29/2016

**Confidential under PUC Section 583**

Preliminary and subject to change based on California Public Utilities Commission requirements, final engineering, and other factors.

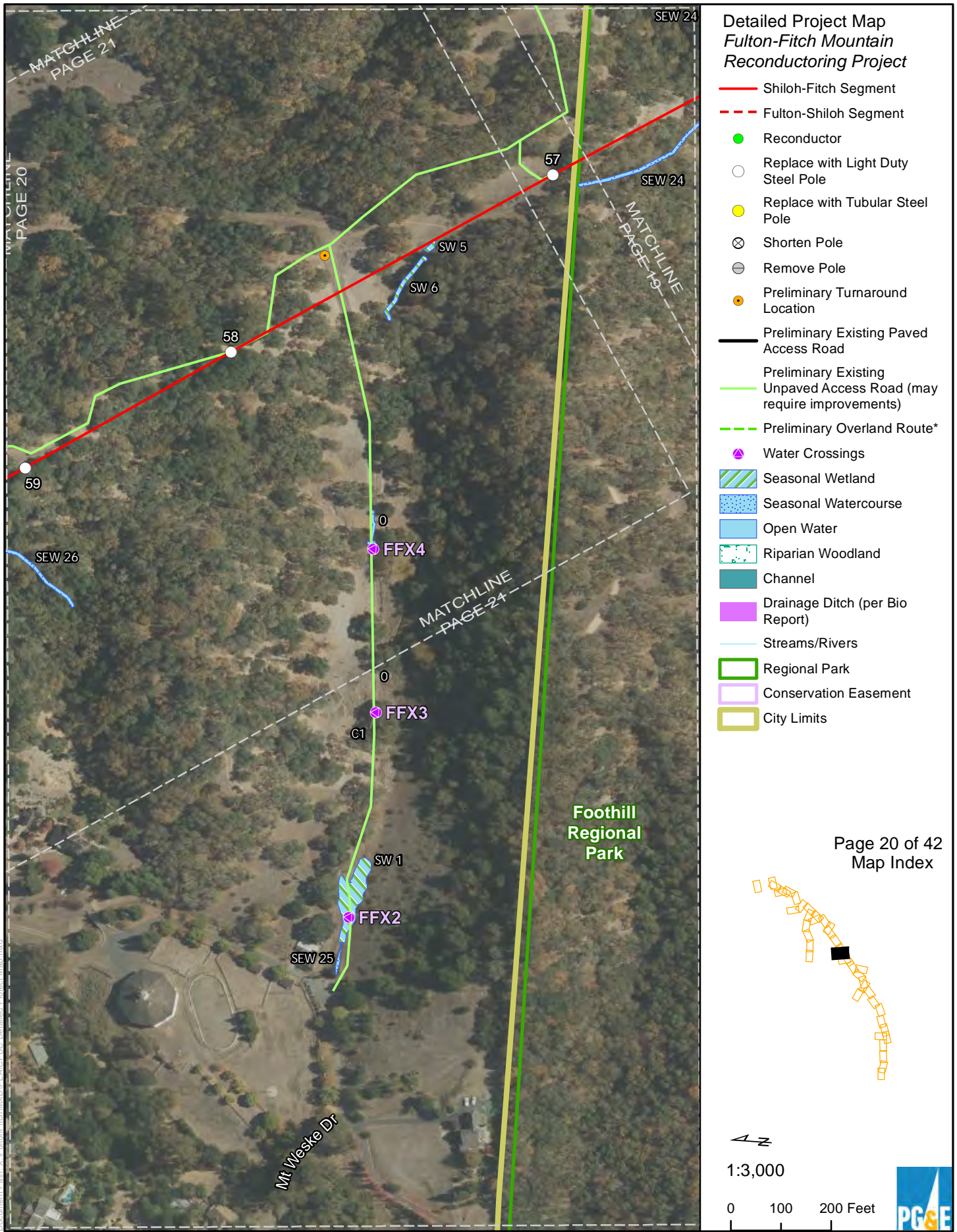

ESRI Basemap

\* Centerlines for preliminary overland routes are provided only to establish a survey corridor. Overland routes are preliminary and subject to change.

**Confidential under PUC Section 583**

Preliminary and subject to change based on California Public Utilities Commission requirements, final engineering, and other factors.

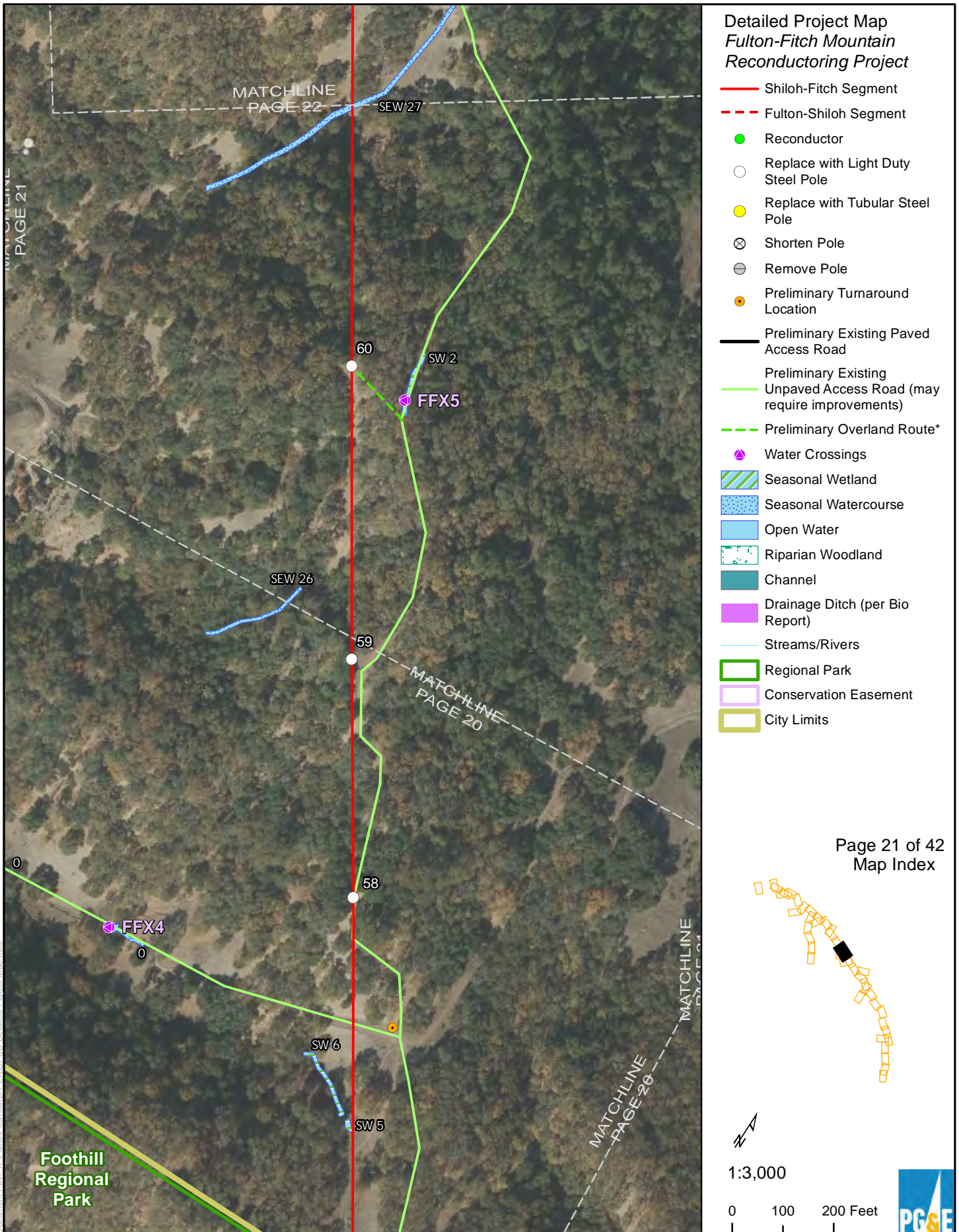

ESRI Basemap

\* Centerlines for preliminary overland routes are provided only to establish a survey corridor. Overland routes are preliminary and subject to change.

1/29/2016

**Confidential under PUC Section 583**

Preliminary and subject to change based on California Public Utilities Commission requirements, final engineering, and other factors.

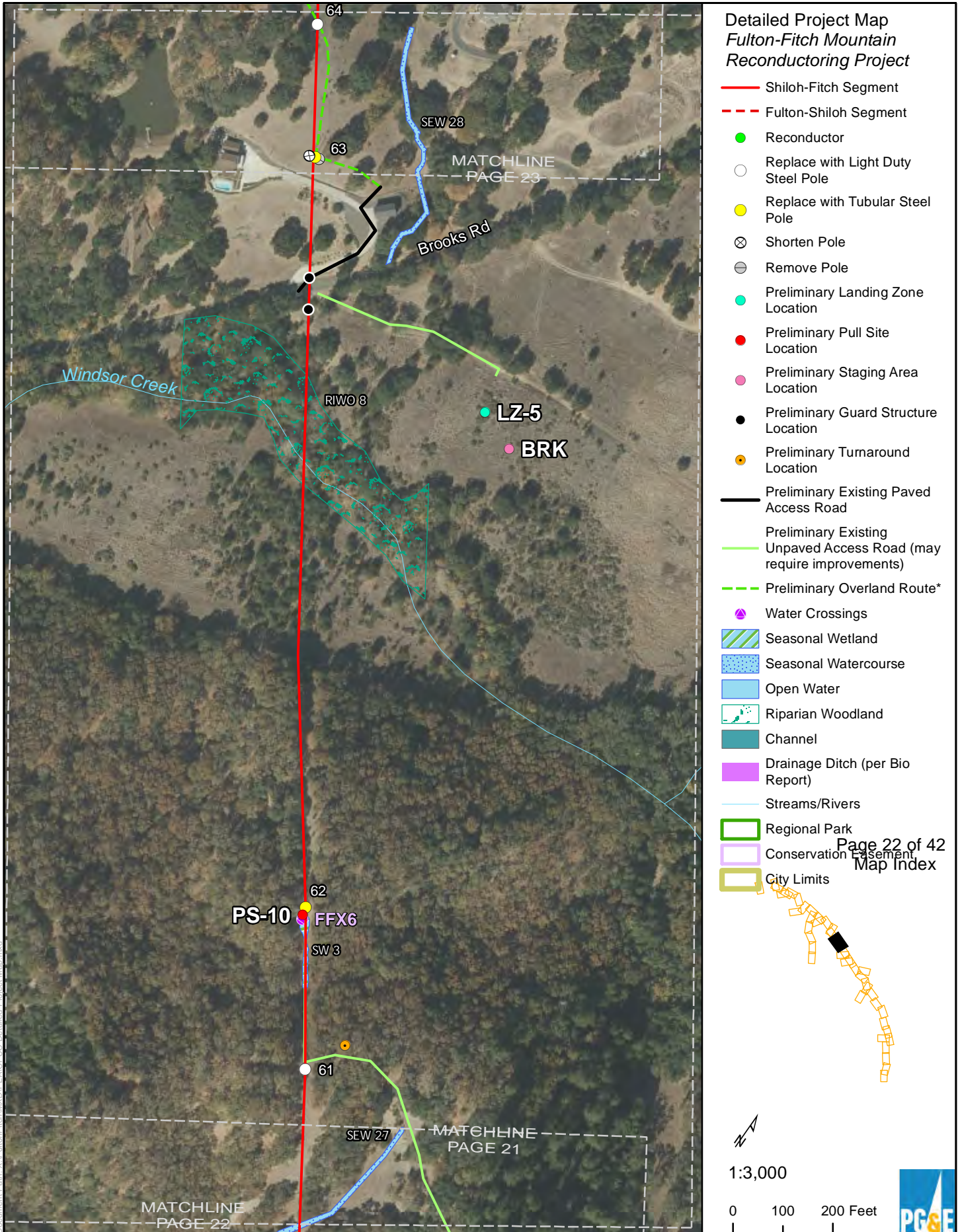

**Detailed Project Map  
Fulton-Fitch Mountain  
Reconductoring Project**

- Shiloh-Fitch Segment
- - - Fulton-Shiloh Segment
- Reconductor
- Replace with Light Duty Steel Pole
- Replace with Tubular Steel Pole
- ⊗ Shorten Pole
- ⊖ Remove Pole
- Preliminary Landing Zone Location
- Preliminary Pull Site Location
- Preliminary Staging Area Location
- Preliminary Guard Structure Location
- Preliminary Turnaround Location
- Preliminary Existing Paved Access Road
- Preliminary Existing Unpaved Access Road (may require improvements)
- Preliminary Overland Route\*
- ▲ Water Crossings
- Seasonal Wetland
- Seasonal Watercourse
- Open Water
- Riparian Woodland
- Channel
- Drainage Ditch (per Bio Report)
- Streams/Rivers
- Regional Park
- Conservation Easement
- City Limits

Page 22 of 42  
Map Index

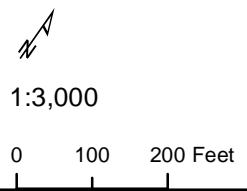

\* Centerlines for preliminary overland routes are provided only to establish a survey corridor. Overland routes are preliminary and subject to change.

**Confidential under PUC Section 583**

Preliminary and subject to change based on California Public Utilities Commission requirements, final engineering, and other factors.

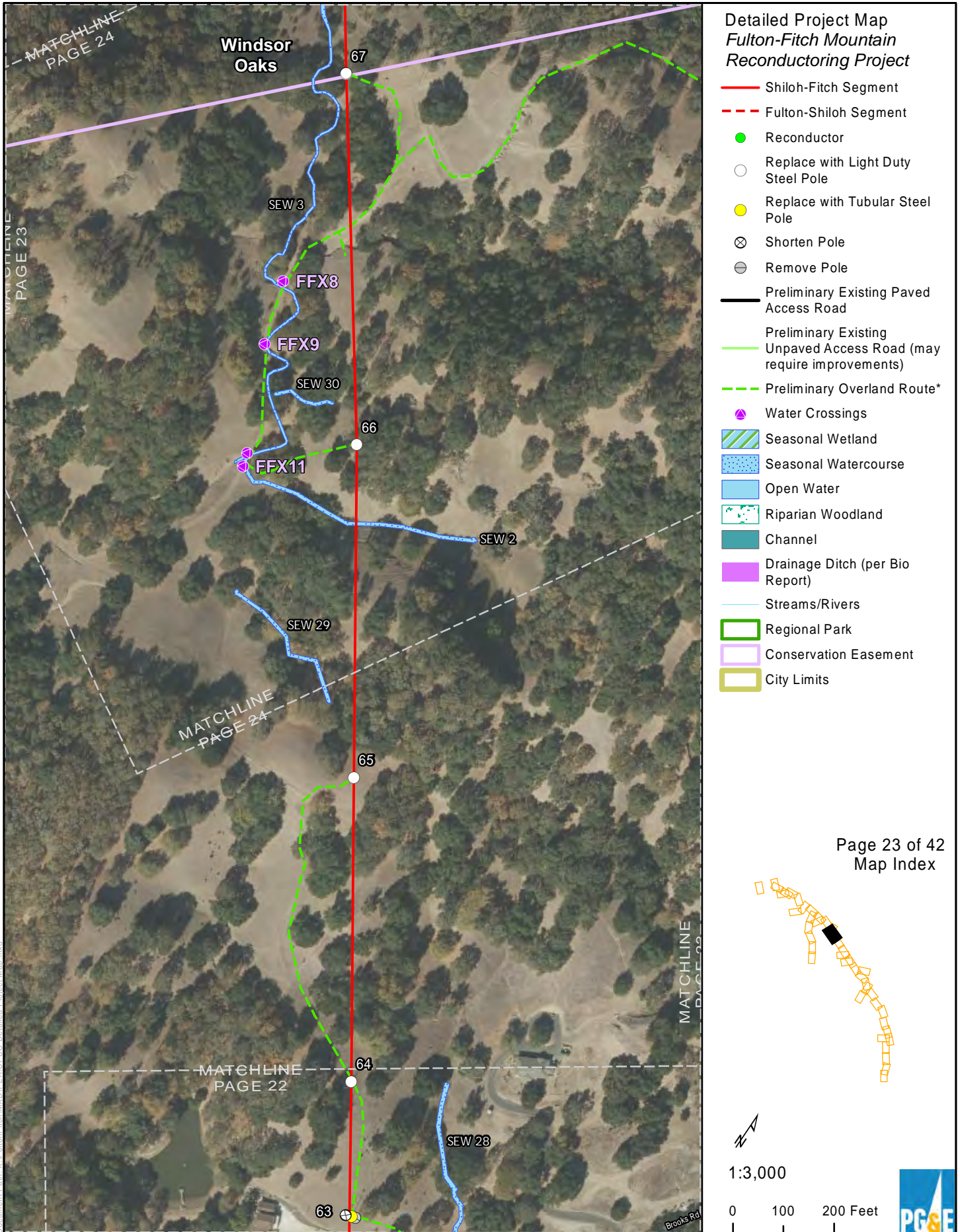

Page 23 of 42  
Map Index

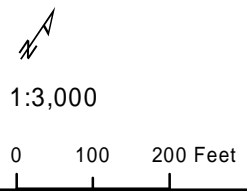
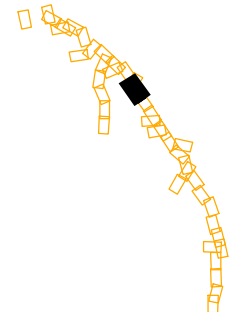

\* Centerlines for preliminary overland routes are provided only to establish a survey corridor. Overland routes are preliminary and subject to change.



**Confidential under PUC Section 583**

Preliminary and subject to change based on California Public Utilities Commission requirements, final engineering, and other factors.

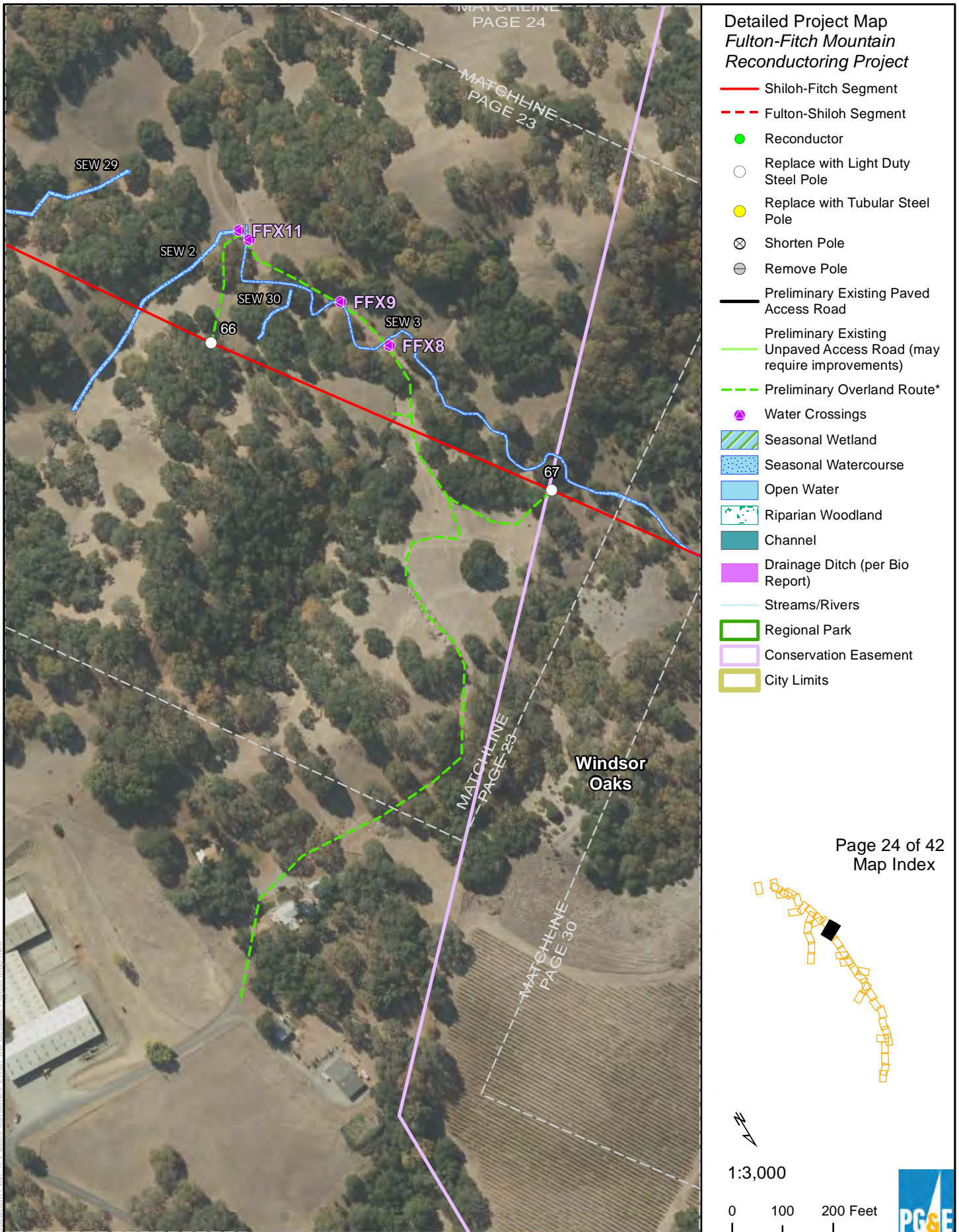

- Detailed Project Map  
Fulton-Fitch Mountain  
Reconductoring Project**
- Shiloh-Fitch Segment
  - - - Fulton-Shiloh Segment
  - Reconductor
  - Replace with Light Duty Steel Pole
  - Replace with Tubular Steel Pole
  - ⊗ Shorten Pole
  - ⊖ Remove Pole
  - Preliminary Existing Paved Access Road
  - Preliminary Existing Unpaved Access Road (may require improvements)
  - - - Preliminary Overland Route\*
  - ⊖ Water Crossings
  - Seasonal Wetland
  - Seasonal Watercourse
  - Open Water
  - Riparian Woodland
  - Channel
  - Drainage Ditch (per Bio Report)
  - Streams/Rivers
  - Regional Park
  - Conservation Easement
  - City Limits

Page 24 of 42  
Map Index

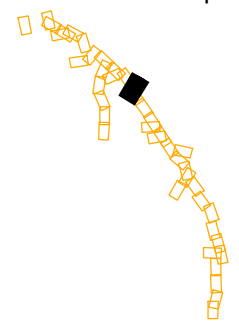

1:3,000

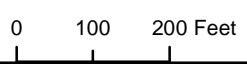

\* Centerlines for preliminary overland routes are provided only to establish a survey corridor. Overland routes are preliminary and subject to change.

**Confidential under PUC Section 583**

Preliminary and subject to change based on California Public Utilities Commission requirements, final engineering, and other factors.



ESRI Basemap

\* Centerlines for preliminary overland routes are provided only to establish a survey corridor. Overland routes are preliminary and subject to change.

**Confidential under PUC Section 583**

Preliminary and subject to change based on California Public Utilities Commission requirements, final engineering, and other factors.

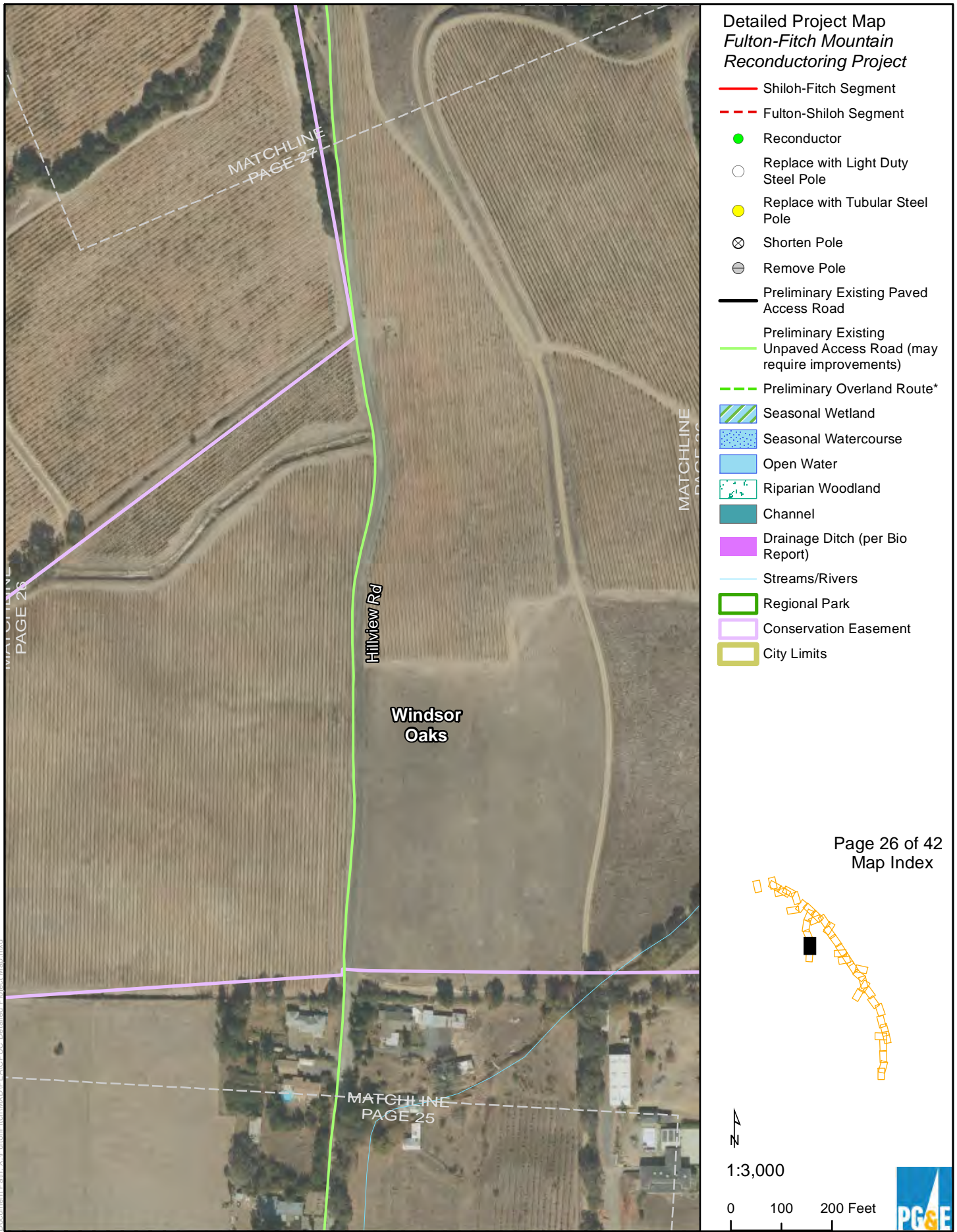

Page 26 of 42  
Map Index

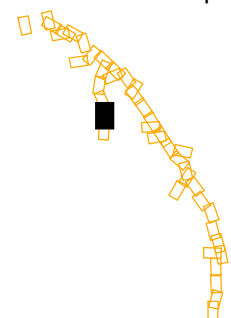

1:3,000

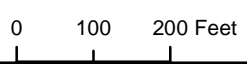

1/29/2016

**Confidential under PUC Section 583**

Preliminary and subject to change based on California Public Utilities Commission requirements, final engineering, and other factors.



- Detailed Project Map  
Fulton-Fitch Mountain  
Reconductoring Project**
- Shiloh-Fitch Segment
  - - - Fulton-Shiloh Segment
  - Reconductor
  - Replace with Light Duty Steel Pole
  - Replace with Tubular Steel Pole
  - ⊗ Shorten Pole
  - ⊖ Remove Pole
  - Preliminary Existing Paved Access Road
  - Preliminary Existing Unpaved Access Road (may require improvements)
  - - - Preliminary Overland Route\*
  - ▨ Seasonal Wetland
  - ▨ Seasonal Watercourse
  - ▨ Open Water
  - ▨ Riparian Woodland
  - ▨ Channel
  - ▨ Drainage Ditch (per Bio Report)
  - Streams/Rivers
  - ▭ Regional Park
  - ▭ Conservation Easement
  - ▭ City Limits

Page 27 of 42  
Map Index

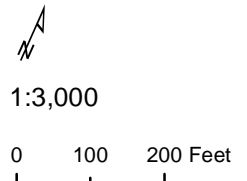
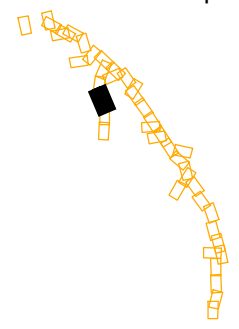

\* Centerlines for preliminary overland routes are provided only to establish a survey corridor. Overland routes are preliminary and subject to change.

**Confidential under PUC Section 583**

Preliminary and subject to change based on California Public Utilities Commission requirements, final engineering, and other factors.

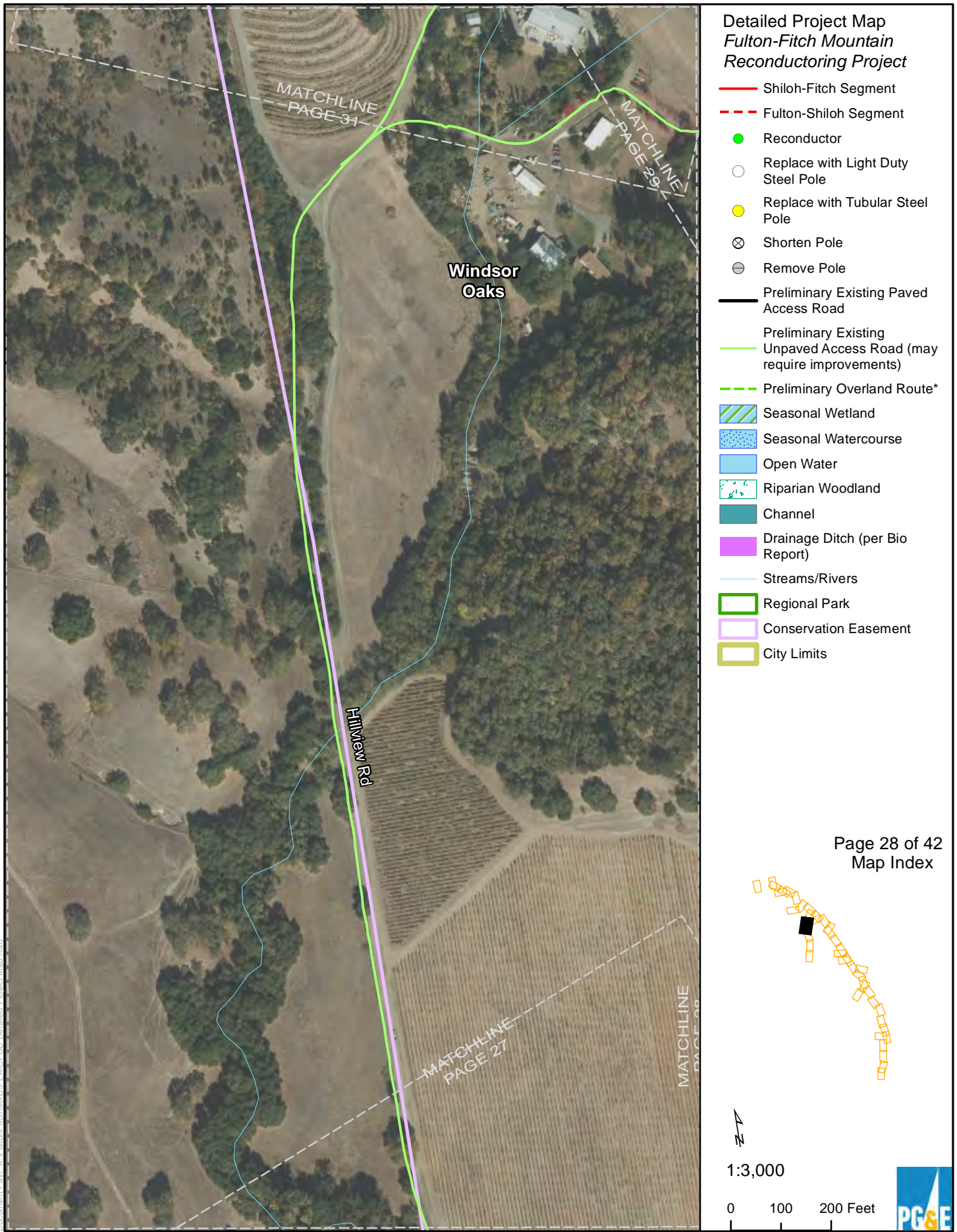

Page 28 of 42  
Map Index

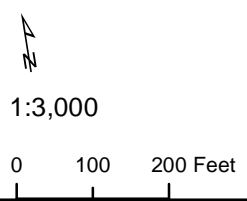
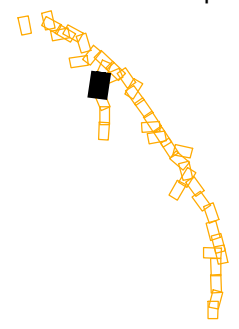

1/29/2016

**Confidential under PUC Section 583**

Preliminary and subject to change based on California Public Utilities Commission requirements, final engineering, and other factors.

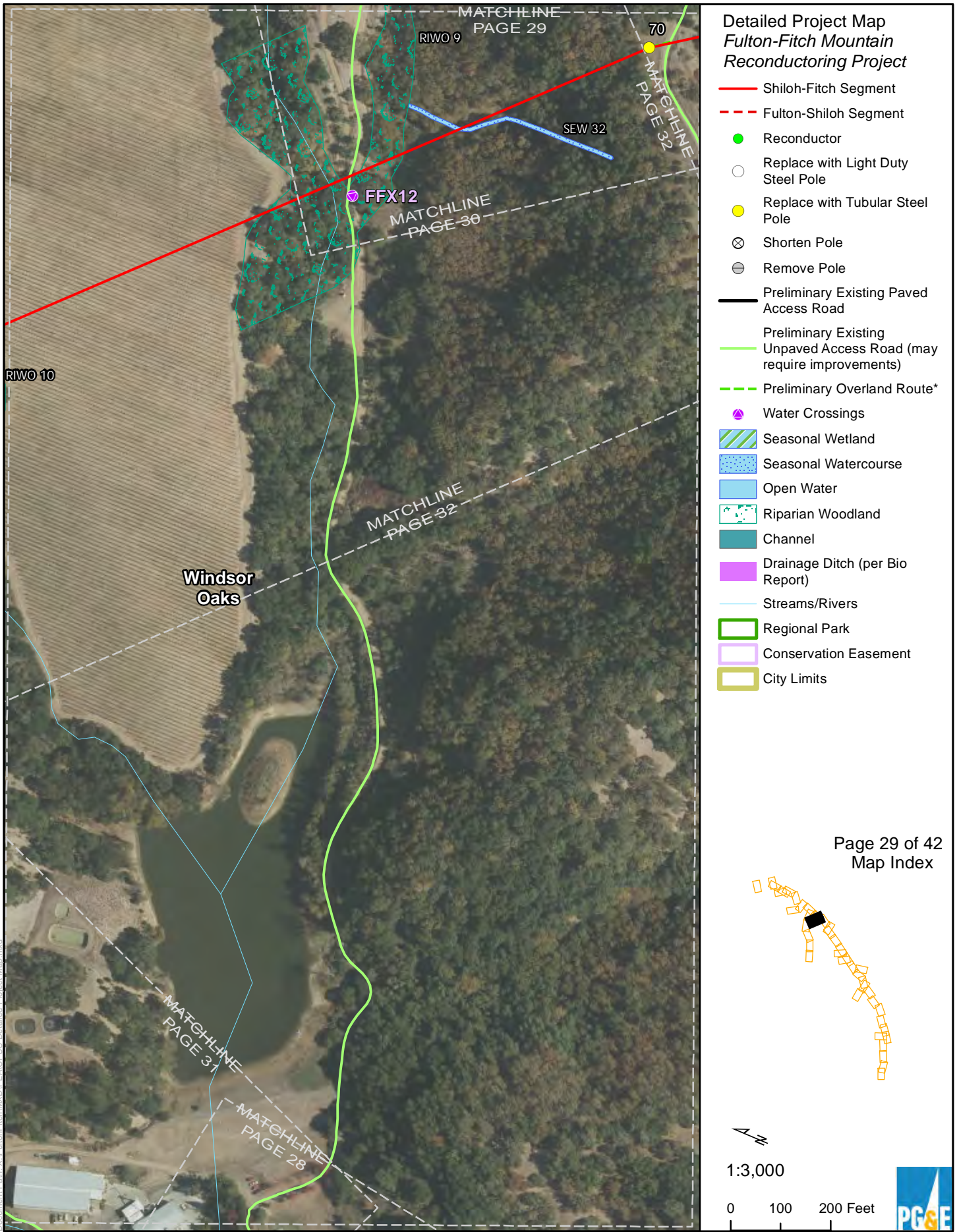

**Detailed Project Map  
Fulton-Fitch Mountain  
Reconductoring Project**

- Shiloh-Fitch Segment
- - - Fulton-Shiloh Segment
- Reconductor
- Replace with Light Duty Steel Pole
- Replace with Tubular Steel Pole
- ⊗ Shorten Pole
- ⊖ Remove Pole
- Preliminary Existing Paved Access Road
- Preliminary Existing Unpaved Access Road (may require improvements)
- Preliminary Overland Route\*
- ⬢ Water Crossings
- Seasonal Wetland
- Seasonal Watercourse
- Open Water
- Riparian Woodland
- Channel
- Drainage Ditch (per Bio Report)
- Streams/Rivers
- Regional Park
- Conservation Easement
- City Limits

Page 29 of 42  
Map Index

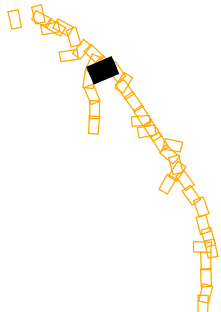

1:3,000

0 100 200 Feet



\* Centerlines for preliminary overland routes are provided only to establish a survey corridor. Overland routes are preliminary and subject to change.

**Confidential under PUC Section 583**

Preliminary and subject to change based on California Public Utilities Commission requirements, final engineering, and other factors.

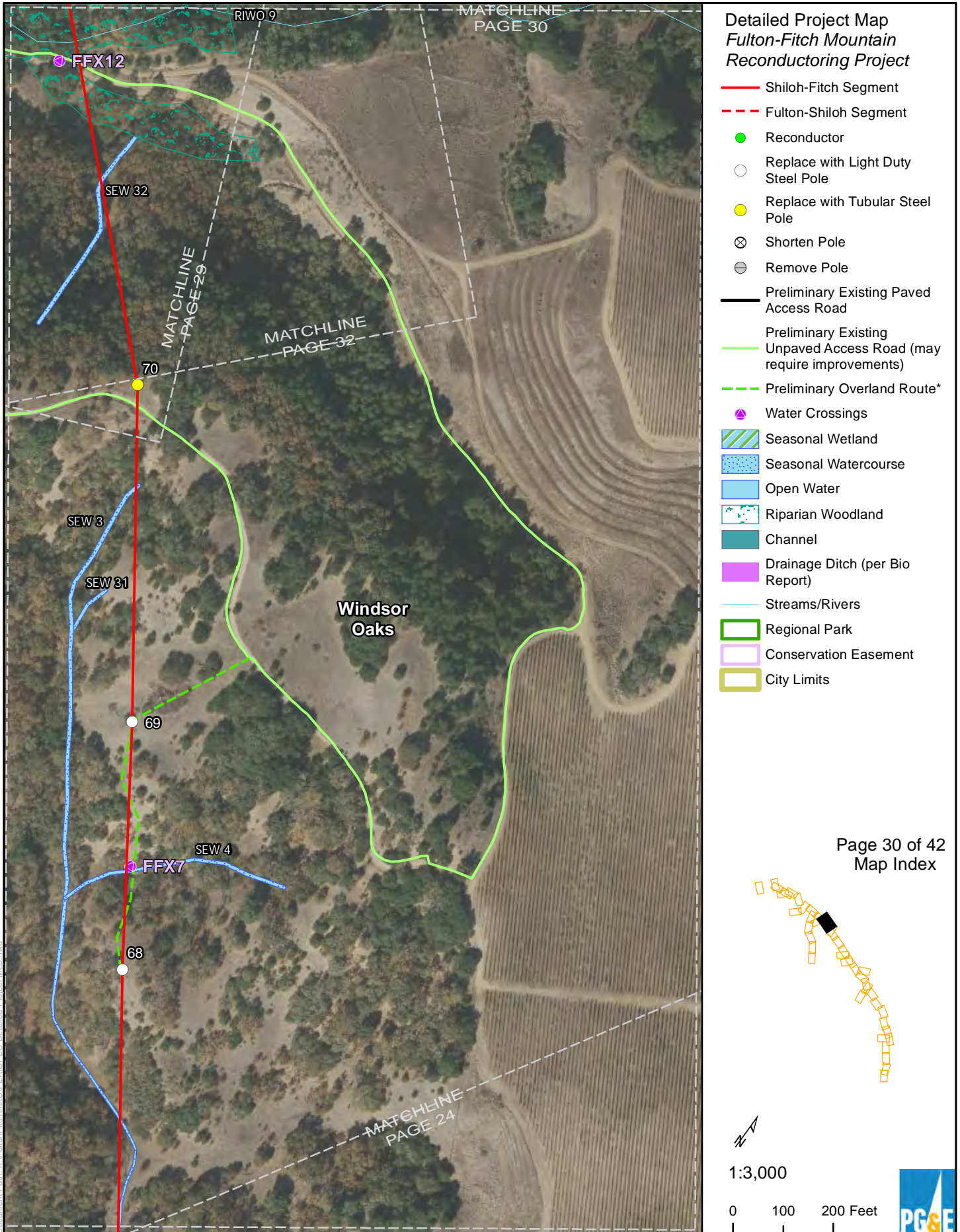

ESRI Basemap

\* Centerlines for preliminary overland routes are provided only to establish a survey corridor. Overland routes are preliminary and subject to change.

Document Path: X:\FultonFitch\MXD\PEAC\PG&E\Detailed Project Map.mxd

**Confidential under PUC Section 583**

Preliminary and subject to change based on California Public Utilities Commission requirements, final engineering, and other factors.



ESRI Basemap

\* Centerlines for preliminary overland routes are provided only to establish a survey corridor. Overland routes are preliminary and subject to change.

1/29/2016





**Confidential under PUC Section 583**

Preliminary and subject to change based on California Public Utilities Commission requirements, final engineering, and other factors.

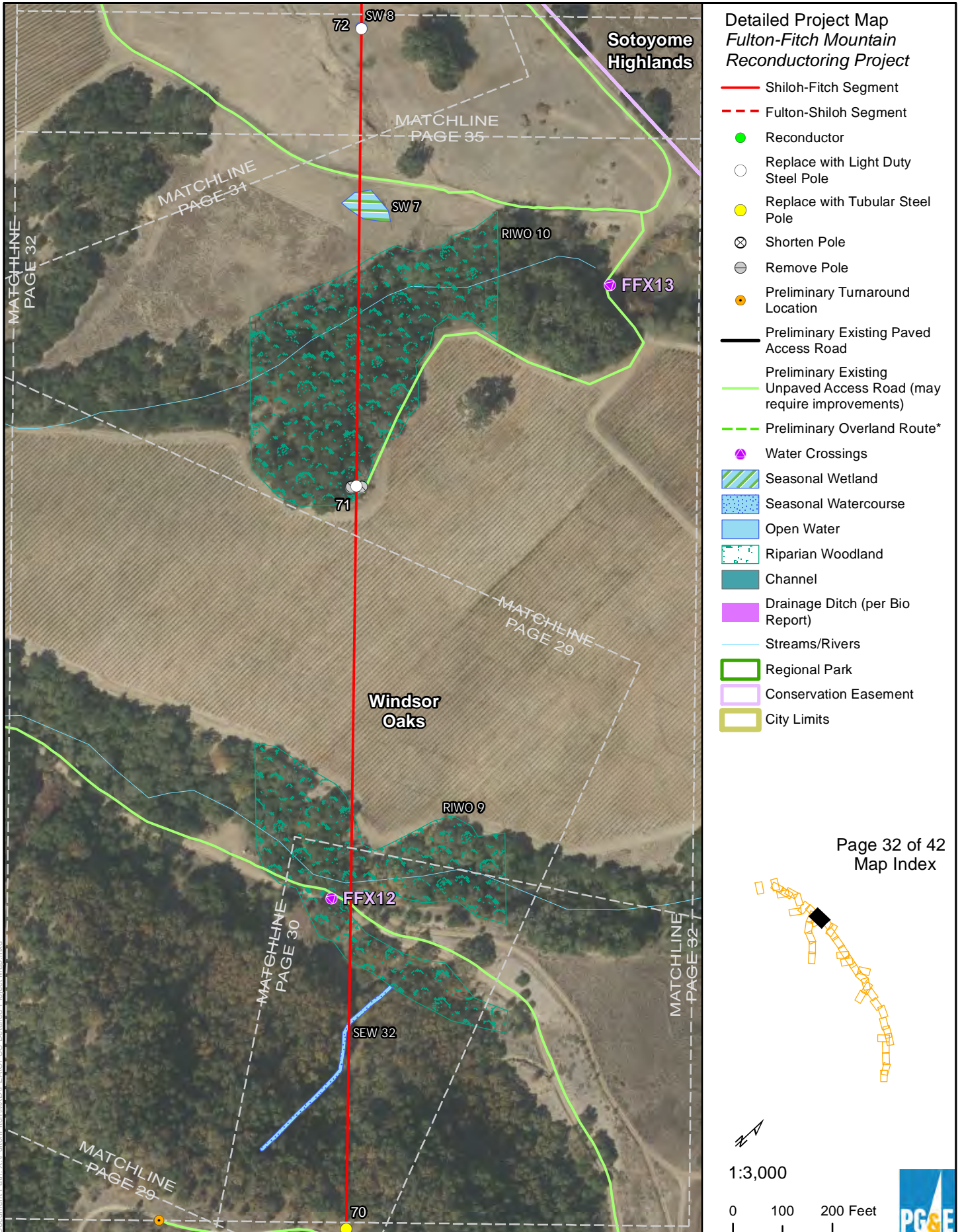

**Detailed Project Map  
Fulton-Fitch Mountain  
Reconductoring Project**

- Shiloh-Fitch Segment
- - - Fulton-Shiloh Segment
- Reconductor
- Replace with Light Duty Steel Pole
- Replace with Tubular Steel Pole
- ⊗ Shorten Pole
- ⊖ Remove Pole
- Preliminary Turnaround Location
- Preliminary Existing Paved Access Road
- Preliminary Existing Unpaved Access Road (may require improvements)
- Preliminary Overland Route\*
- ▲ Water Crossings
- Seasonal Wetland
- Seasonal Watercourse
- Open Water
- Riparian Woodland
- Channel
- Drainage Ditch (per Bio Report)
- Streams/Rivers
- Regional Park
- Conservation Easement
- City Limits

Page 32 of 42  
Map Index

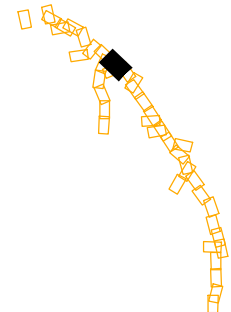

1:3,000

0 100 200 Feet



\* Centerlines for preliminary overland routes are provided only to establish a survey corridor. Overland routes are preliminary and subject to change.

**Confidential under PUC Section 583**

Preliminary and subject to change based on California Public Utilities Commission requirements, final engineering, and other factors.

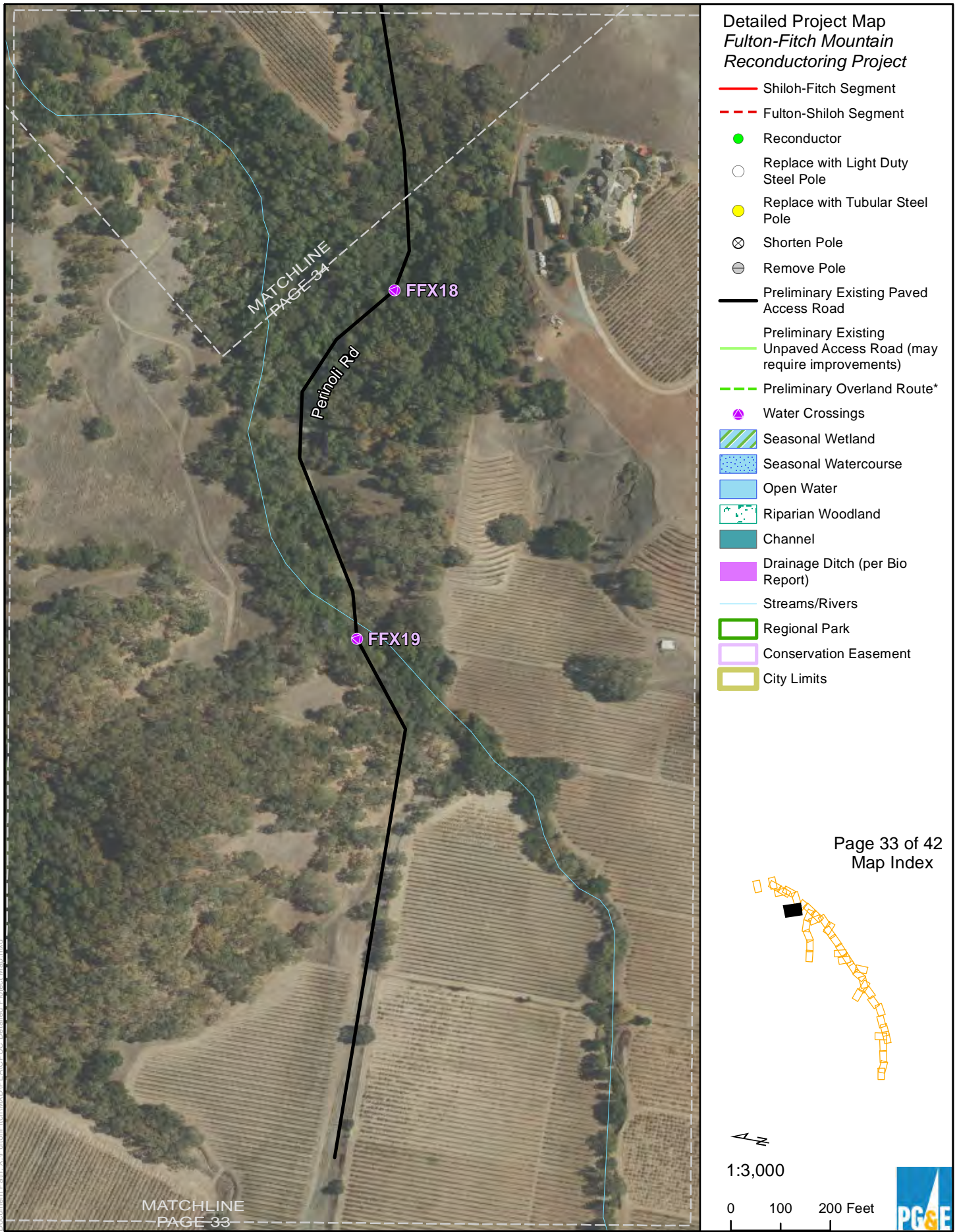

ESRI Basemap

\* Centerlines for preliminary overland routes are provided only to establish a survey corridor. Overland routes are preliminary and subject to change.

**Confidential under PUC Section 583**

Preliminary and subject to change based on California Public Utilities Commission requirements, final engineering, and other factors.

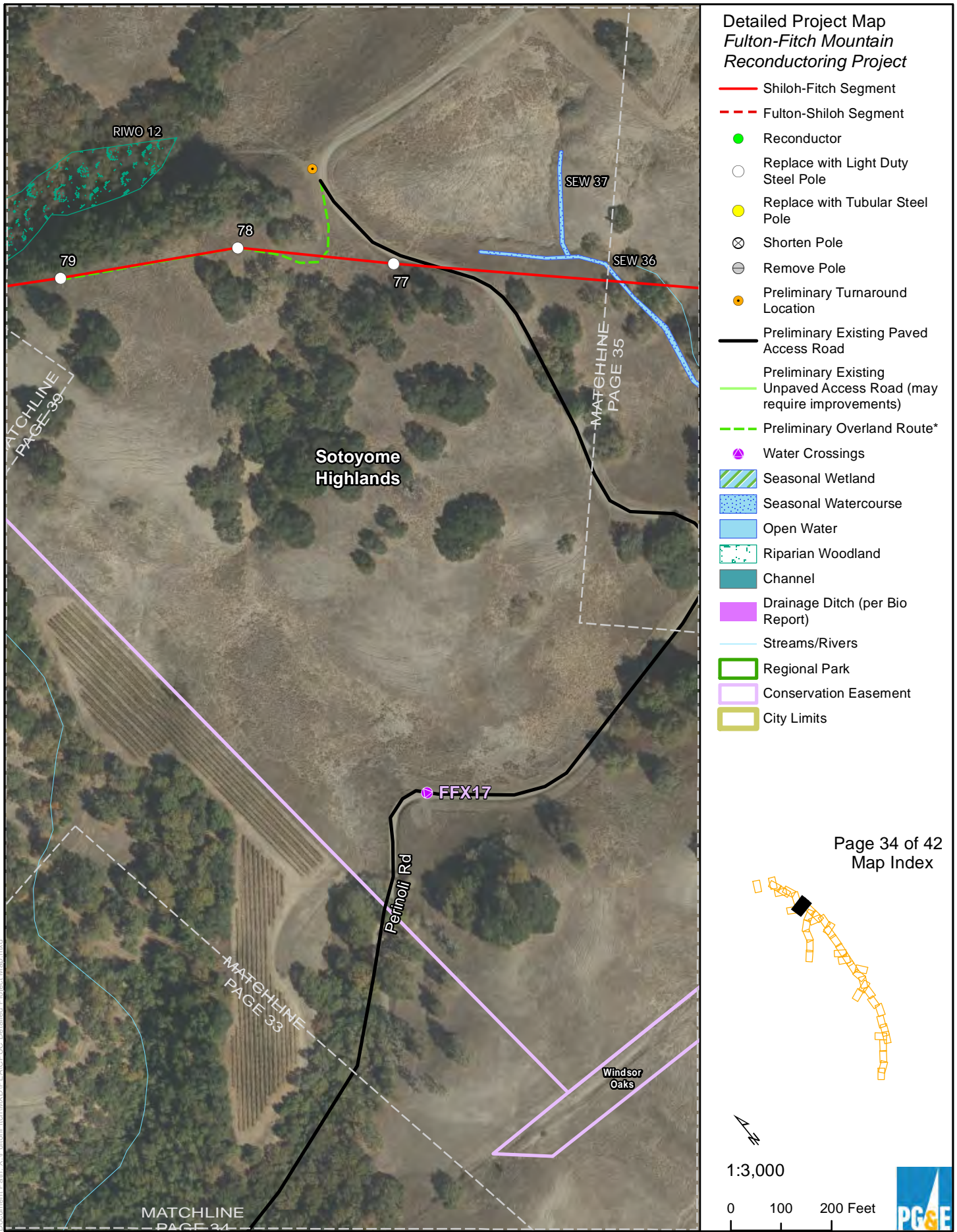

- Detailed Project Map  
Fulton-Fitch Mountain  
Reconductoring Project**
- Shiloh-Fitch Segment
  - - - Fulton-Shiloh Segment
  - Reconductor
  - Replace with Light Duty Steel Pole
  - Replace with Tubular Steel Pole
  - X Shorten Pole
  - O Remove Pole
  - Preliminary Turnaround Location
  - Preliminary Existing Paved Access Road
  - Preliminary Existing Unpaved Access Road (may require improvements)
  - Preliminary Overland Route\*
  - ▲ Water Crossings
  - Seasonal Wetland
  - Seasonal Watercourse
  - Open Water
  - Riparian Woodland
  - Channel
  - Drainage Ditch (per Bio Report)
  - Streams/Rivers
  - Regional Park
  - Conservation Easement
  - City Limits

Page 34 of 42  
Map Index

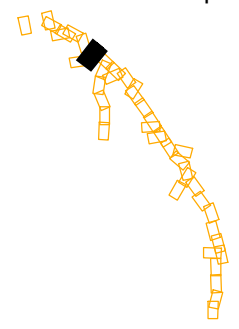

1:3,000

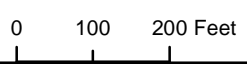

\* Centerlines for preliminary overland routes are provided only to establish a survey corridor. Overland routes are preliminary and subject to change.

**Confidential under PUC Section 583**

Preliminary and subject to change based on California Public Utilities Commission requirements, final engineering, and other factors.

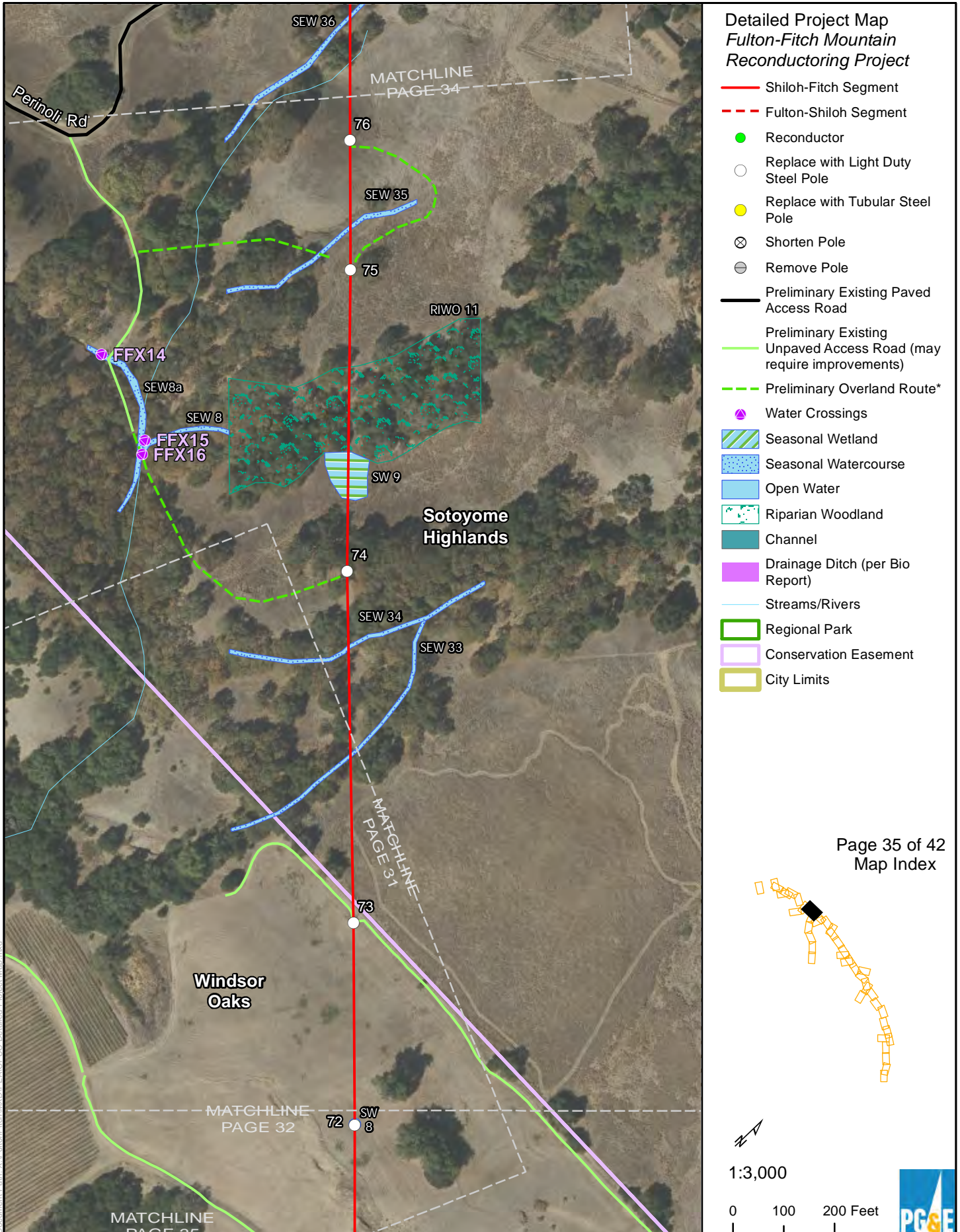

ESRI Basemap

\* Centerlines for preliminary overland routes are provided only to establish a survey corridor. Overland routes are preliminary and subject to change.

**Confidential under PUC Section 583**

Preliminary and subject to change based on California Public Utilities Commission requirements, final engineering, and other factors.

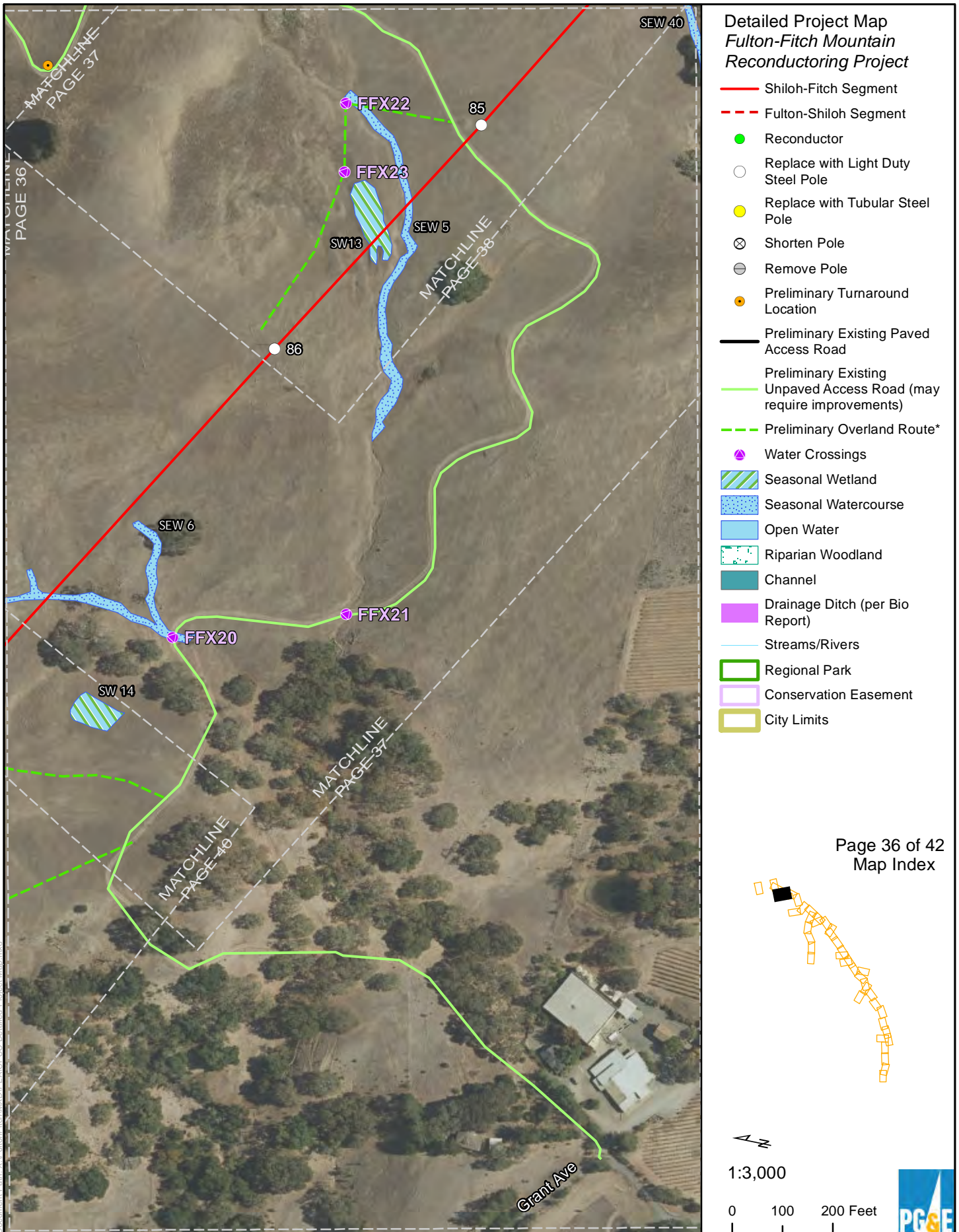

ESRI Basemap

\* Centerlines for preliminary overland routes are provided only to establish a survey corridor. Overland routes are preliminary and subject to change.

1/29/2016

**Confidential under PUC Section 583**

Preliminary and subject to change based on California Public Utilities Commission requirements, final engineering, and other factors.

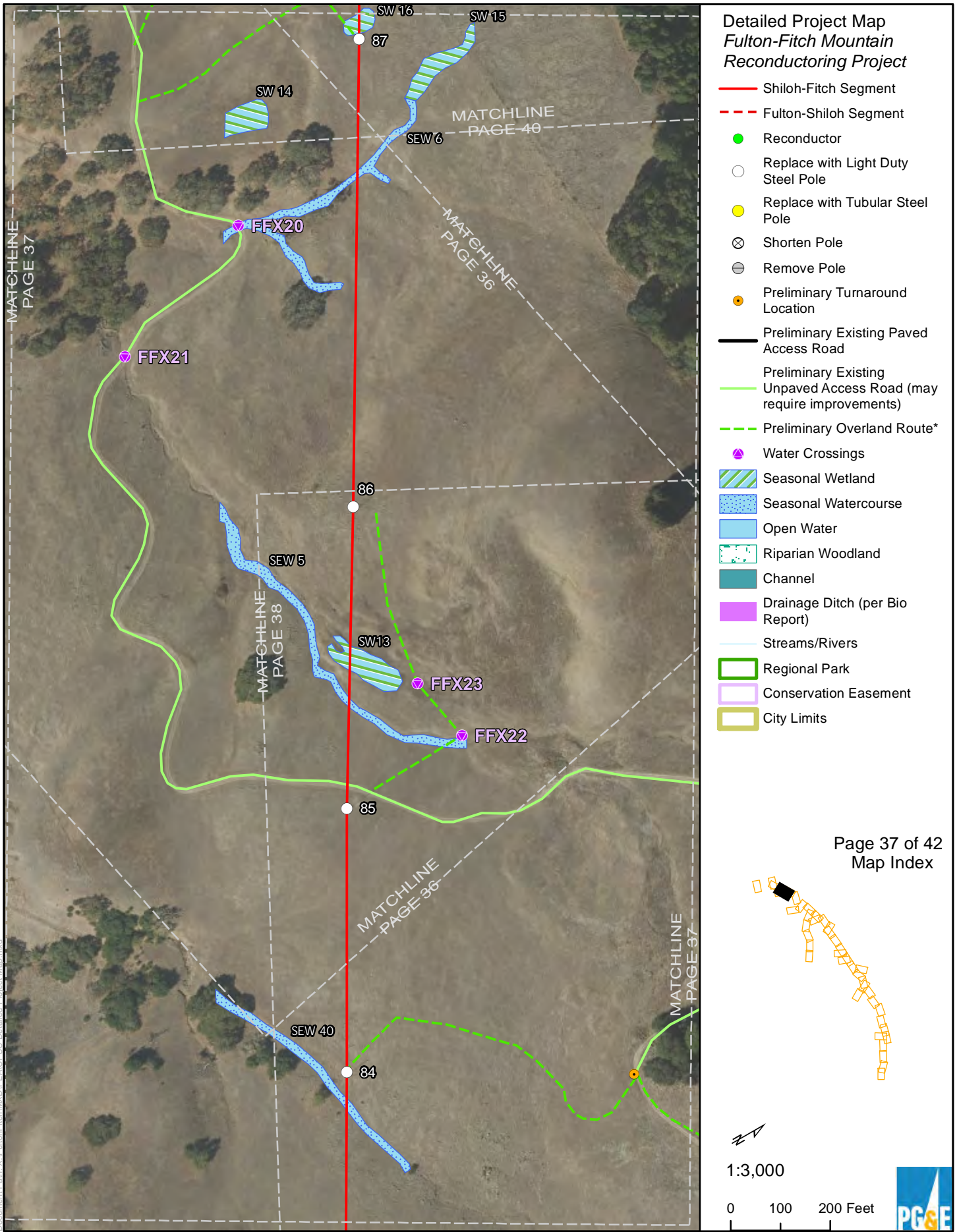

- Detailed Project Map  
Fulton-Fitch Mountain  
Reconductoring Project**
- Shiloh-Fitch Segment
  - - - Fulton-Shiloh Segment
  - Reconductor
  - Replace with Light Duty Steel Pole
  - Replace with Tubular Steel Pole
  - ⊗ Shorten Pole
  - ⊖ Remove Pole
  - Preliminary Turnaround Location
  - Preliminary Existing Paved Access Road
  - Preliminary Existing Unpaved Access Road (may require improvements)
  - Preliminary Overland Route\*
  - ▽ Water Crossings
  - Seasonal Wetland
  - Seasonal Watercourse
  - Open Water
  - Riparian Woodland
  - Channel
  - Drainage Ditch (per Bio Report)
  - Streams/Rivers
  - Regional Park
  - Conservation Easement
  - City Limits

Page 37 of 42  
Map Index

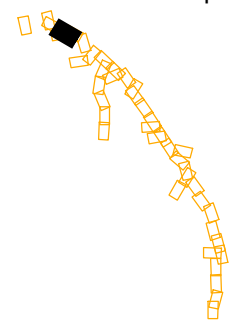

1:3,000

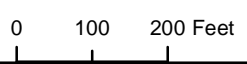

\* Centerlines for preliminary overland routes are provided only to establish a survey corridor. Overland routes are preliminary and subject to change.

**Confidential under PUC Section 583**

Preliminary and subject to change based on California Public Utilities Commission requirements, final engineering, and other factors.

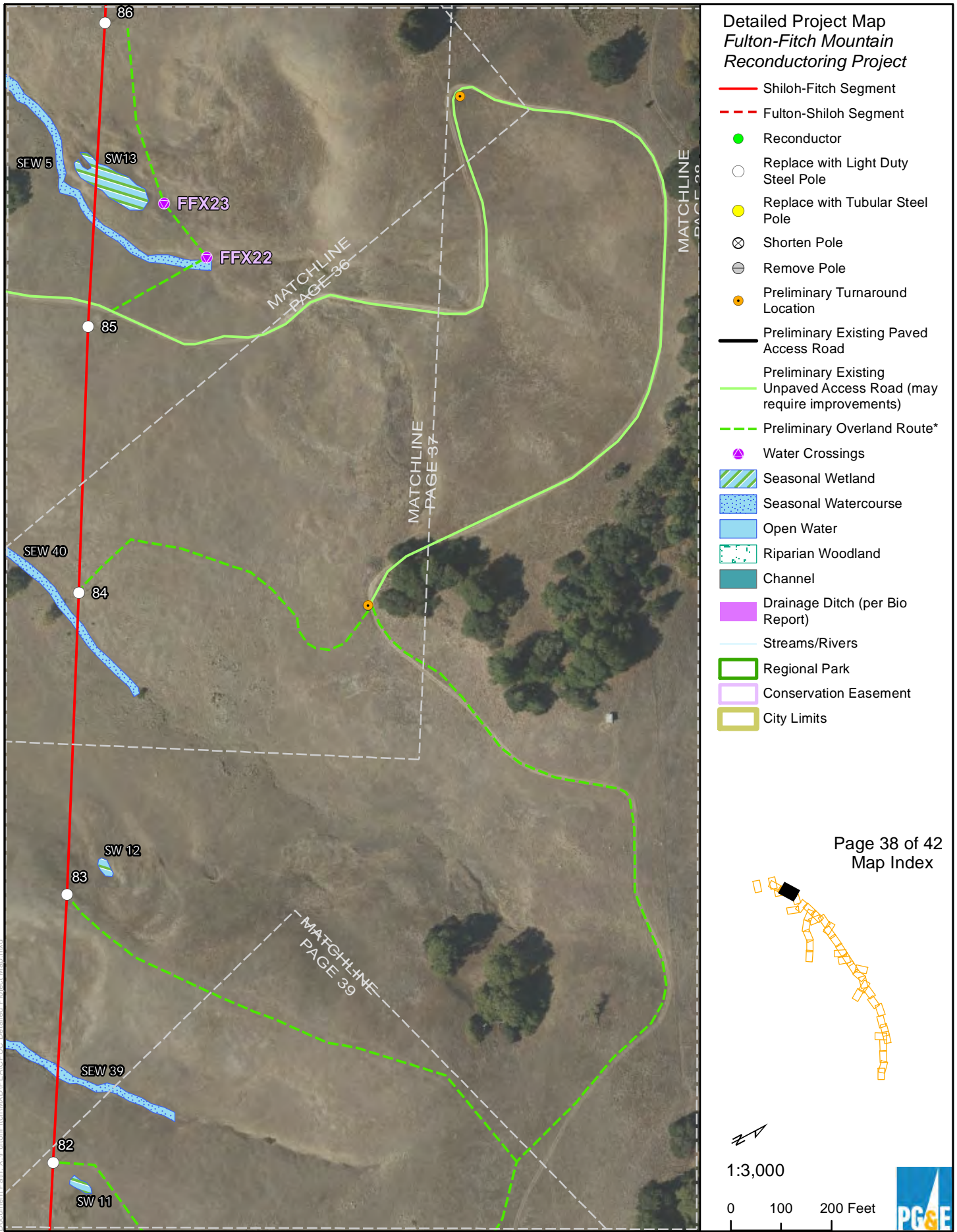

- Detailed Project Map  
Fulton-Fitch Mountain  
Reconductoring Project**
- Shiloh-Fitch Segment
  - - - Fulton-Shiloh Segment
  - Reconductor
  - Replace with Light Duty Steel Pole
  - Replace with Tubular Steel Pole
  - ⊗ Shorten Pole
  - ⊖ Remove Pole
  - Preliminary Turnaround Location
  - Preliminary Existing Paved Access Road
  - Preliminary Existing Unpaved Access Road (may require improvements)
  - Preliminary Overland Route\*
  - ▲ Water Crossings
  - Seasonal Wetland
  - Seasonal Watercourse
  - Open Water
  - Riparian Woodland
  - Channel
  - Drainage Ditch (per Bio Report)
  - Streams/Rivers
  - Regional Park
  - Conservation Easement
  - City Limits

Page 38 of 42  
Map Index

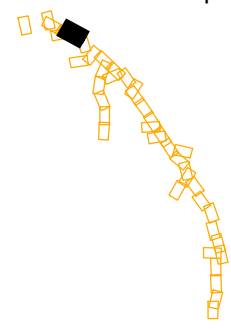

1:3,000

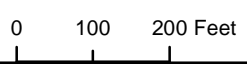

\* Centerlines for preliminary overland routes are provided only to establish a survey corridor. Overland routes are preliminary and subject to change.

**Confidential under PUC Section 583**

Preliminary and subject to change based on California Public Utilities Commission requirements, final engineering, and other factors.

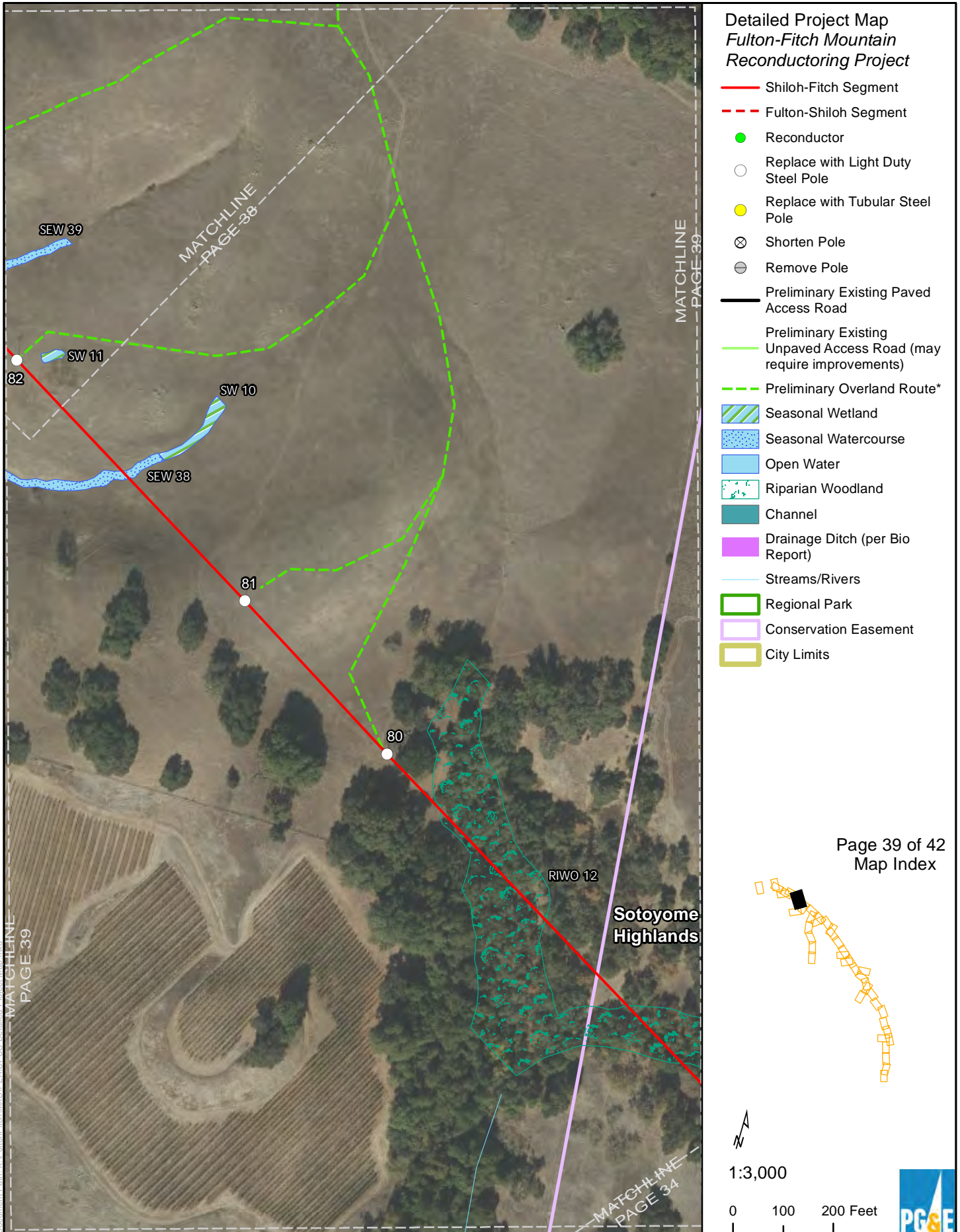

ESRI Basemap

\* Centerlines for preliminary overland routes are provided only to establish a survey corridor. Overland routes are preliminary and subject to change.



**Confidential under PUC Section 583**

Preliminary and subject to change based on California Public Utilities Commission requirements, final engineering, and other factors.

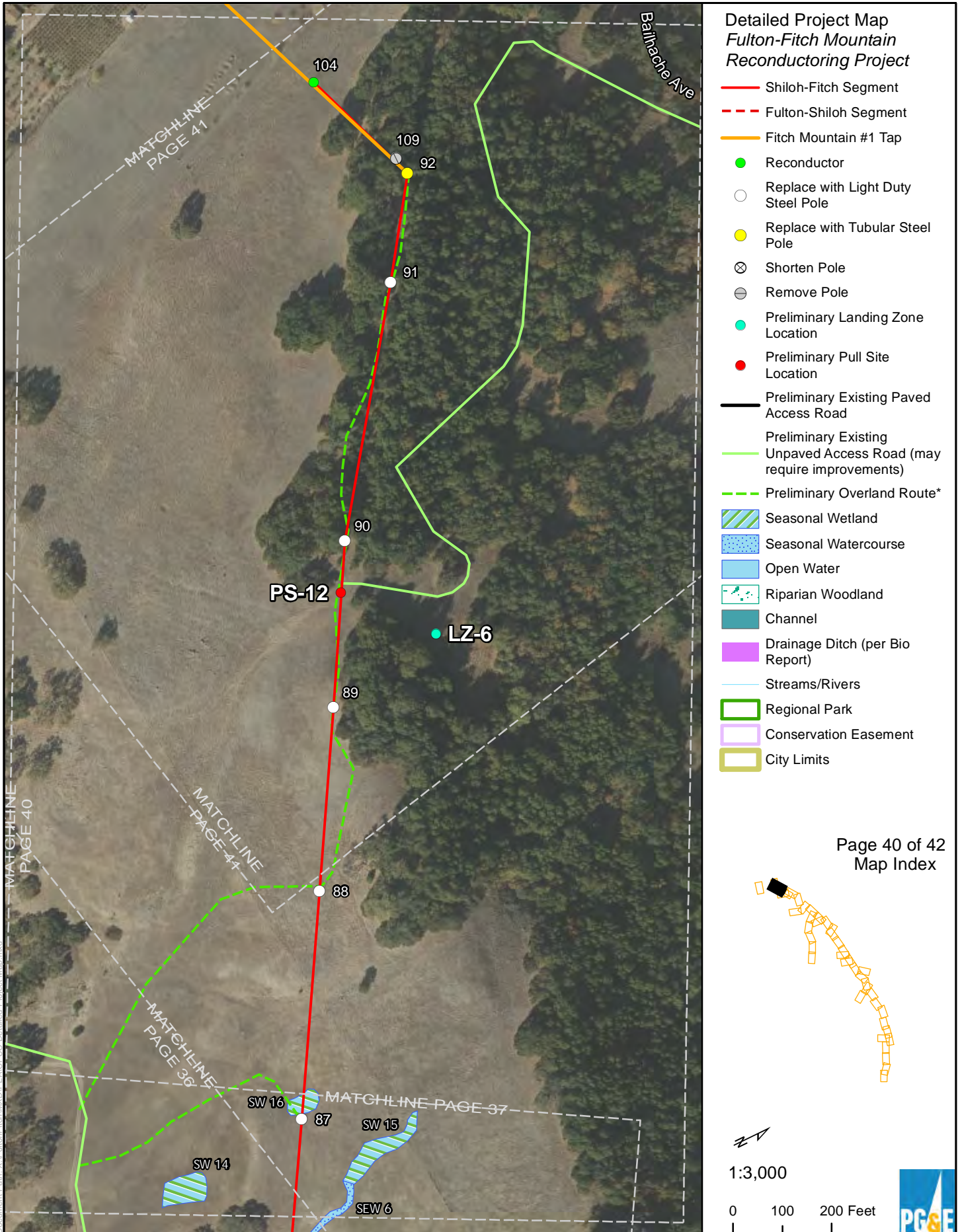

ESRI Basemap

\* Centerlines for preliminary overland routes are provided only to establish a survey corridor. Overland routes are preliminary and subject to change.

**Confidential under PUC Section 583**

Preliminary and subject to change based on California Public Utilities Commission requirements, final engineering, and other factors.

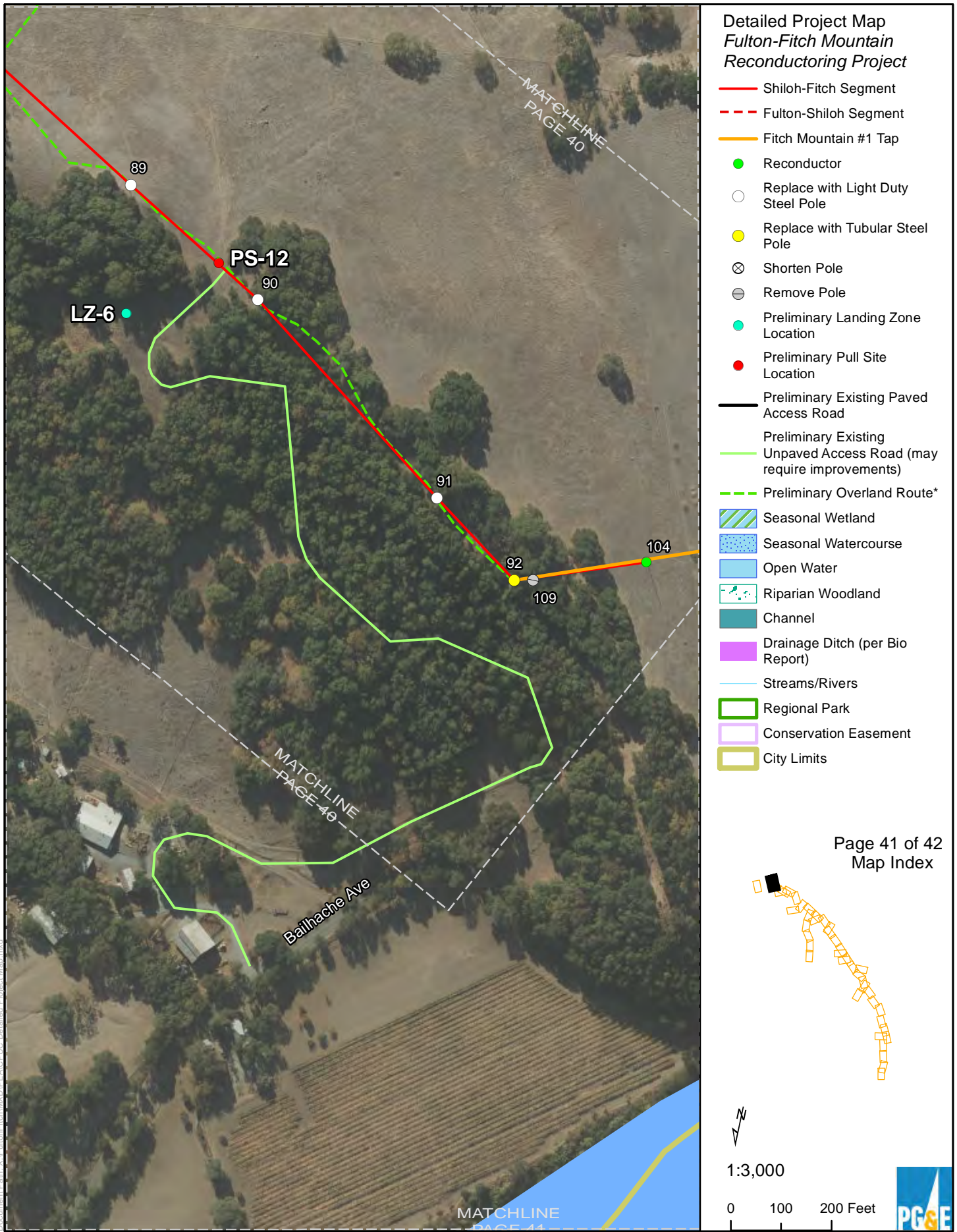

- Detailed Project Map  
Fulton-Fitch Mountain  
Reconductoring Project**
- Shiloh-Fitch Segment
  - - - Fulton-Shiloh Segment
  - Fitch Mountain #1 Tap
  - Reconductor
  - Replace with Light Duty Steel Pole
  - Replace with Tubular Steel Pole
  - Shorten Pole
  - Remove Pole
  - Preliminary Landing Zone Location
  - Preliminary Pull Site Location
  - Preliminary Existing Paved Access Road
  - Preliminary Existing Unpaved Access Road (may require improvements)
  - Preliminary Overland Route\*
  - Seasonal Wetland
  - Seasonal Watercourse
  - Open Water
  - Riparian Woodland
  - Channel
  - Drainage Ditch (per Bio Report)
  - Streams/Rivers
  - Regional Park
  - Conservation Easement
  - City Limits

Page 41 of 42  
Map Index

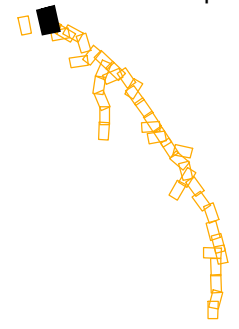

1:3,000

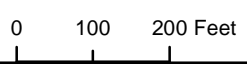

\* Centerlines for preliminary overland routes are provided only to establish a survey corridor. Overland routes are preliminary and subject to change.

**Confidential under PUC Section 583**

Preliminary and subject to change based on California Public Utilities Commission requirements, final engineering, and other factors.

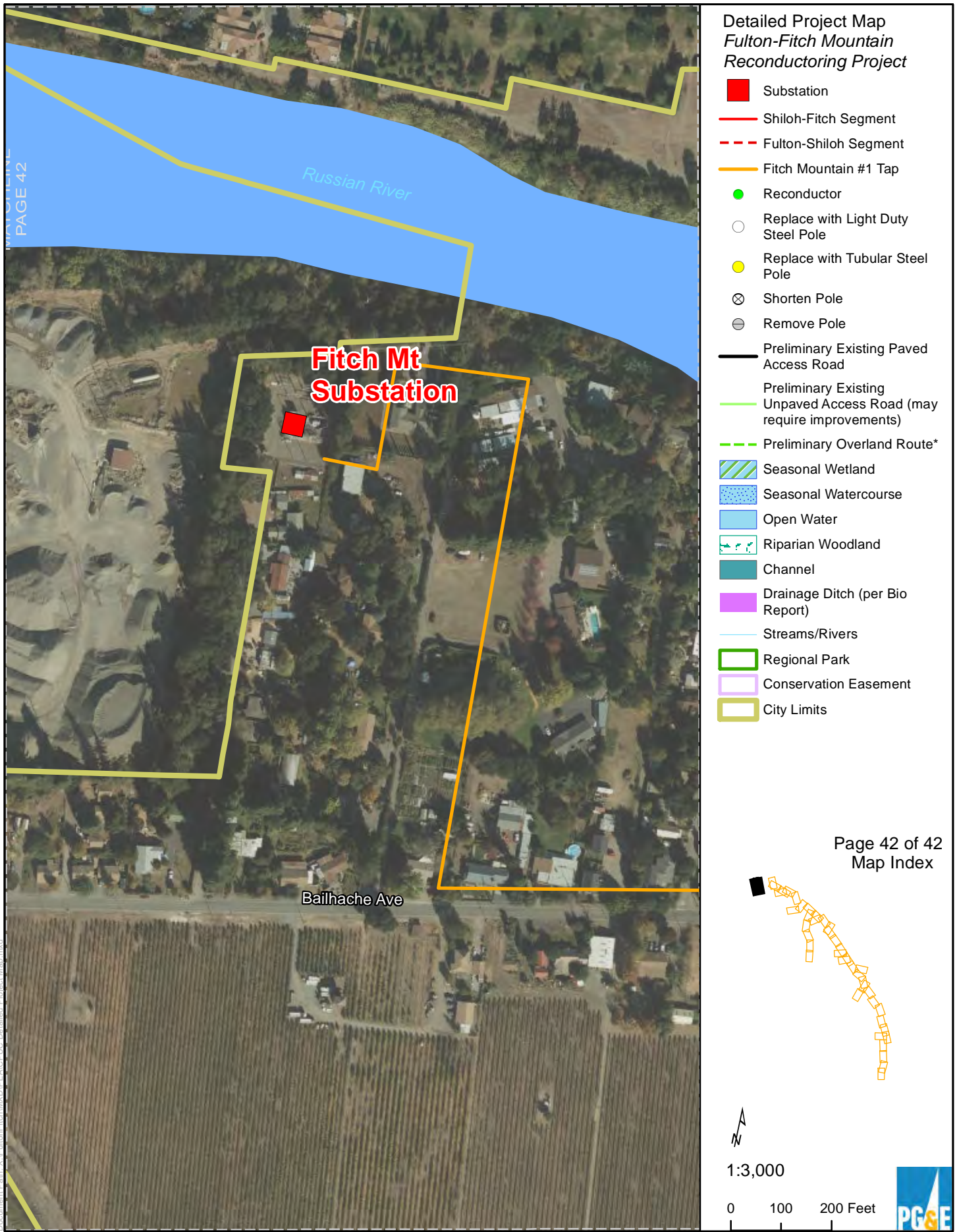

PAGE 42

**Fitch Mt Substation**

Bailhache Ave

**Detailed Project Map  
Fulton-Fitch Mountain  
Reconductoring Project**

- Substation
- Shiloh-Fitch Segment
- Fulton-Shiloh Segment
- Fitch Mountain #1 Tap
- Reconductor
- Replace with Light Duty Steel Pole
- Replace with Tubular Steel Pole
- Shorten Pole
- Remove Pole
- Preliminary Existing Paved Access Road
- Preliminary Existing Unpaved Access Road (may require improvements)
- Preliminary Overland Route\*
- Seasonal Wetland
- Seasonal Watercourse
- Open Water
- Riparian Woodland
- Channel
- Drainage Ditch (per Bio Report)
- Streams/Rivers
- Regional Park
- Conservation Easement
- City Limits

Page 42 of 42  
Map Index

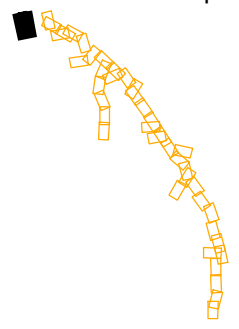

1:3,000

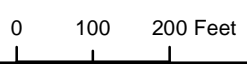

1/29/2016

ESRI Basemap

\* Centerlines for preliminary overland routes are provided only to establish a survey corridor. Overland routes are preliminary and subject to change.