

APPENDIX 3-B
DETAILED ROUTE MAPS FOR
SALT CREEK SUBSTATION PROPONENT'S
ENVIRONMENTAL ASSESSMENT (PEA)

Prepared by
San Diego Gas & Electric Company
8315 Century Park Court
San Diego, CA 92123

August 2013

Salt Creek Substation and Tieline 6965

Detailed Route Map

Appendix 3-B

Overview

Version Date: 8/22/2013

Project Length: 5 miles

1 inch = 2,500 feet @ 11" x 17"

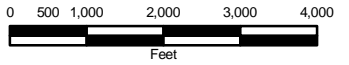

Project Data

Proposed TL 6965

- Overhead
- - - Underground

Project Structure

- Cable Pole
- Foundation Pole
- Directly Embedded Pole
- Existing Steel Pole
- Staging Yard
- Proposed OTC Staging Yard



SDG&E is providing this map with the understanding that the map is not survey grade.

Requested By: Trinnon Myers

Salt Creek Substation and Tieline 6965

Detailed Route Map

Appendix 3-B

Version Date: 8/22/2013

Page 1 of 16

1 inch = 200 feet @ 11" x 17"



Project Data

Proposed TL 6965

- Overhead
- - - Underground

Project Structure

- Cable Pole
- Foundation Pole
- Directly Embedded Pole
- Pole Top Work
- T Guard Structure
- Stringing Site
- Staging Yard
- Proposed OTC Staging Yard
- Work Pad

Disturbed Area at Substation Site

- Permanent
- Temporary

Access

- - - Existing Access Road
- Overland Travel
- Footpath

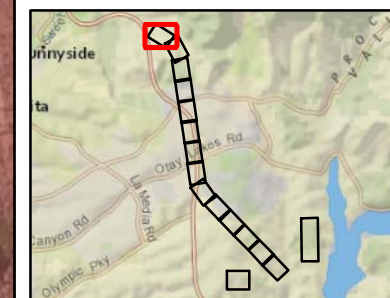

SDG&E is providing this map with the understanding that the map is not survey grade.

Requested by: Trinnon Myers

Author: dwuertz

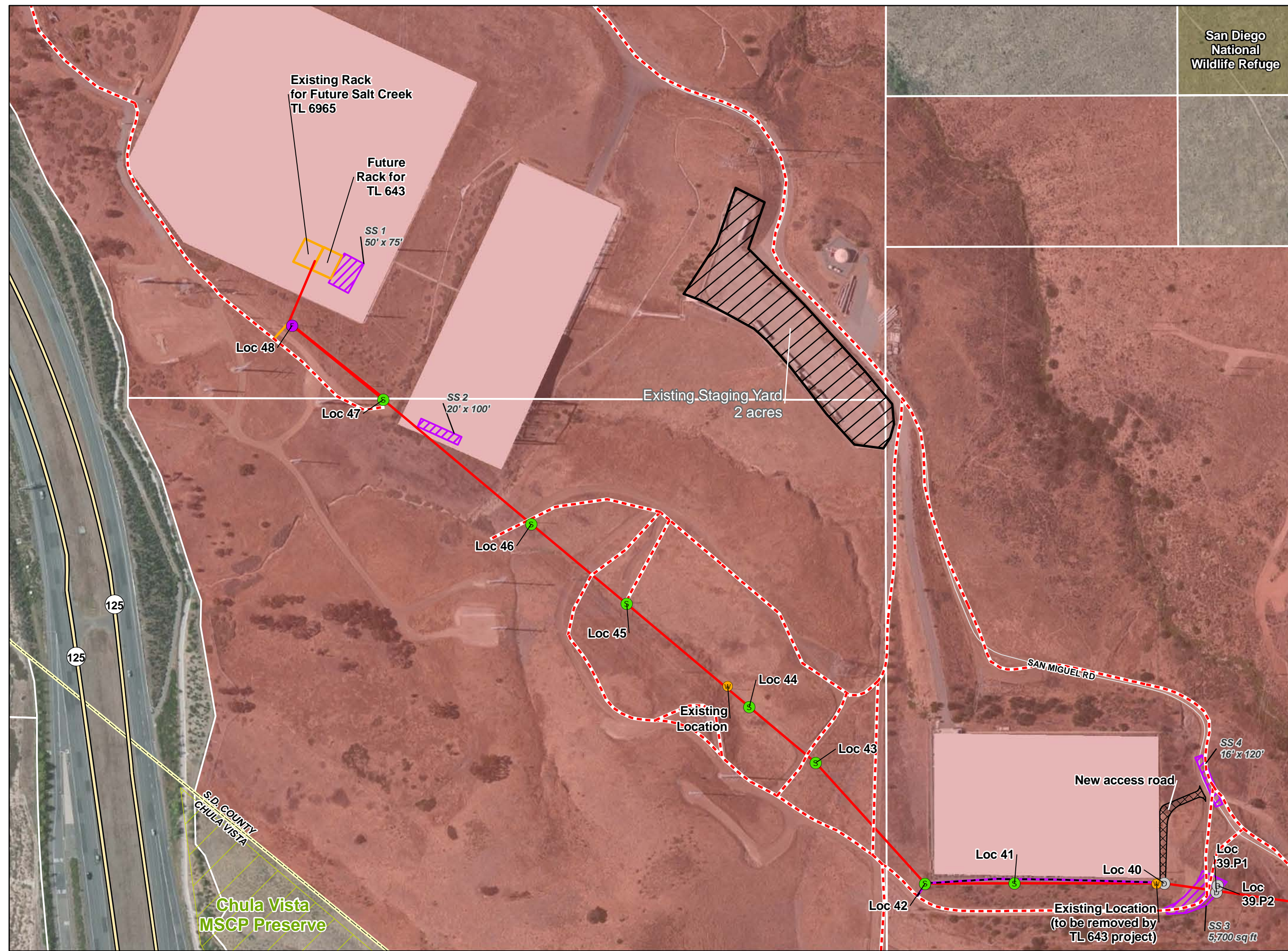

Salt Creek Substation and Tieline 6965

Detailed Route Map

Appendix 3-B

Version Date: 8/22/2013

Page 2 of 16

1 inch = 200 feet @ 11" x 17"



Project Data

Proposed TL 6965

- Overhead
- - - Underground

Project Structure

- Cable Pole
- Foundation Pole
- Directly Embedded Pole
- Pole Top Work
- T Guard Structure
- Stringing Site
- Staging Yard
- Proposed OTC Staging Yard
- Work Pad

Disturbed Area at Substation Site

- Permanent
- Temporary

Access

- - - Existing Access Road
- Overland Travel
- Footpath

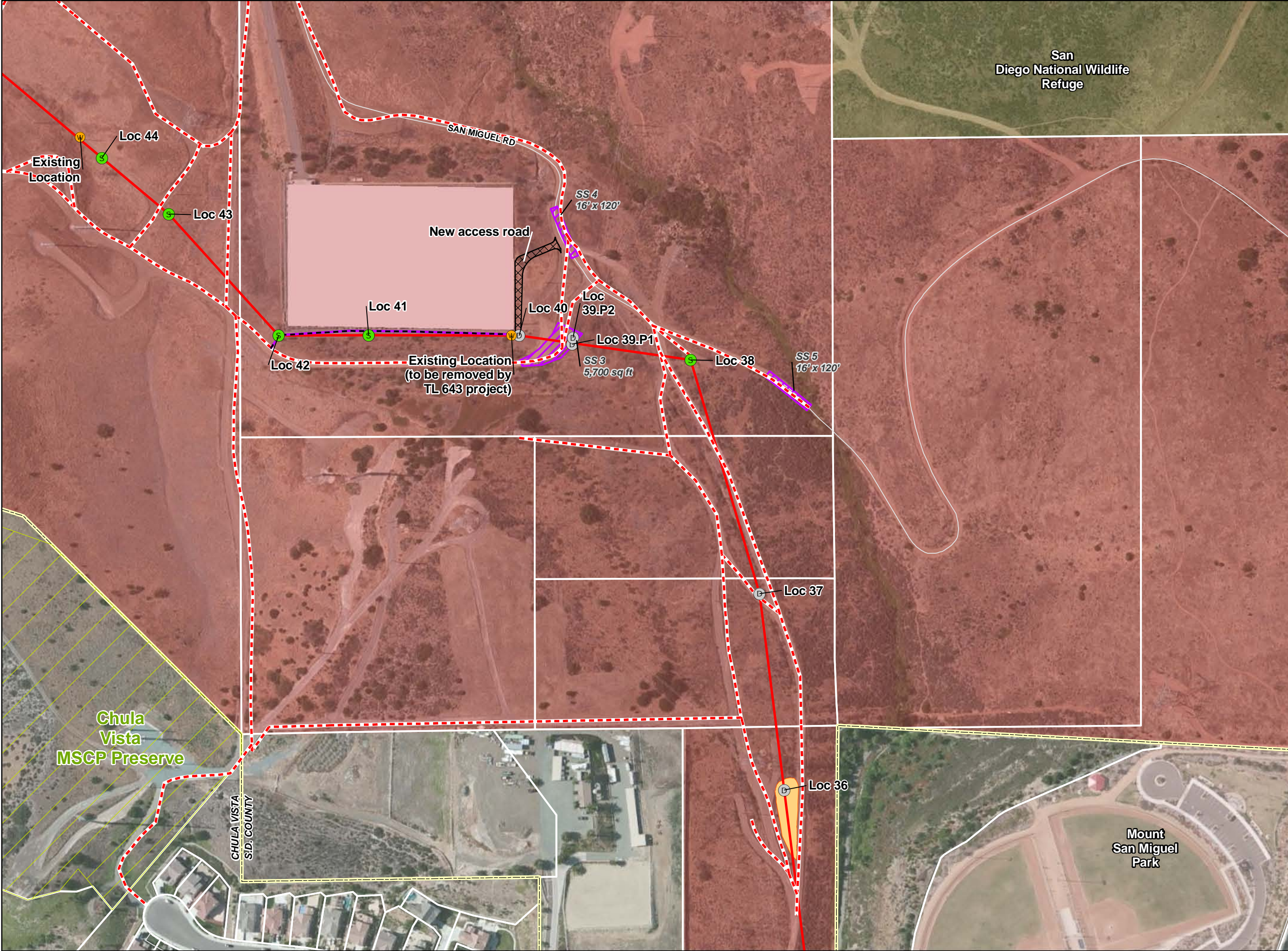
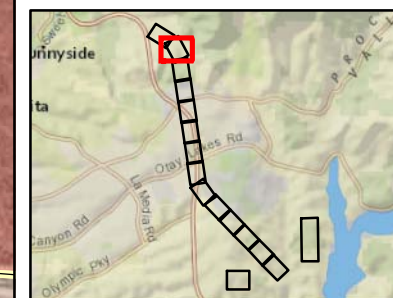

SDG&E is providing this map with the understanding that the map is not survey grade.

Requested by: Trinnon Myers

Salt Creek Substation and Tieline 6965

Detailed Route Map

Appendix 3-B

Version Date: 8/22/2013

Page 3 of 16

1 inch = 200 feet @ 11" x 17"



Project Data

Proposed TL 6965

- Overhead
- - - Underground

Project Structure

- Cable Pole
- Foundation Pole
- ⊕ Directly Embedded Pole
- Pole Top Work
- T Guard Structure
- Stringing Site
- Staging Yard
- Proposed OTC Staging Yard
- Work Pad

Disturbed Area at Substation Site

- Permanent
- Temporary

Access

- - - Existing Access Road
- Overland Travel
- Footpath

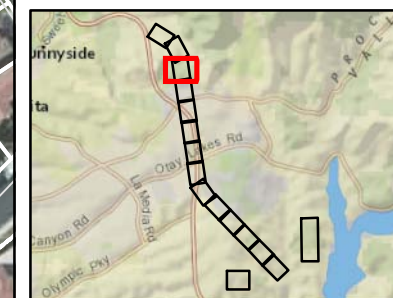

SDG&E is providing this map with the understanding that the map is not survey grade.

Requested by: Trinnor Myers

Author: dwuertz

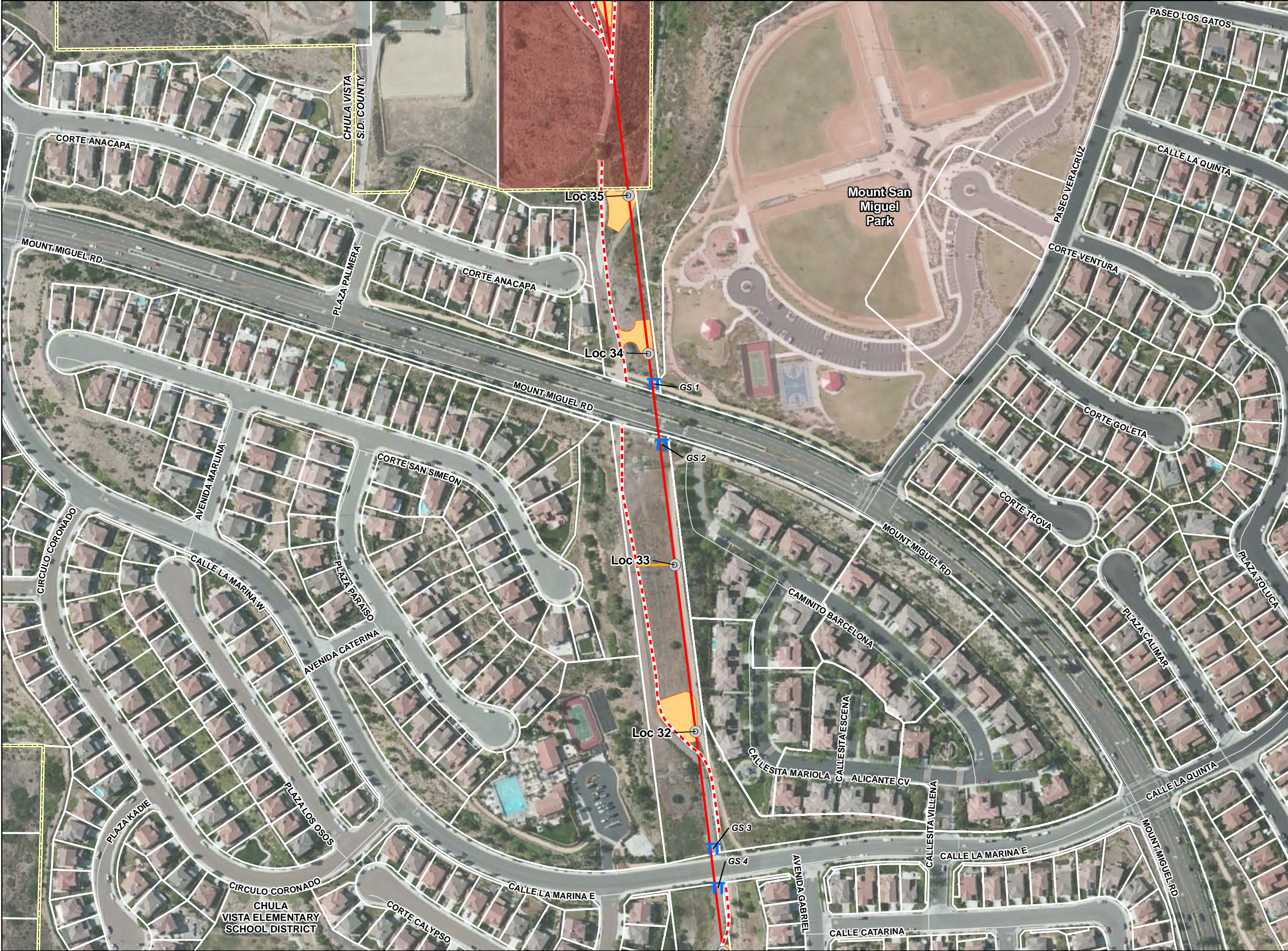

Salt Creek Substation and Tieline 6965

Detailed Route Map

Appendix 3-B

Version Date: 8/22/2013

Page 4 of 16

1 inch = 200 feet @ 11" x 17"

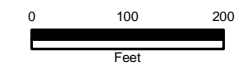

Project Data

Proposed TL 6965

- Overhead
- - - Underground

Project Structure

- Cable Pole
- Foundation Pole
- ⊙ Directly Embedded Pole
- Pole Top Work
- T Guard Structure
- Stringing Site
- Staging Yard
- Proposed OTC Staging Yard
- Work Pad

Disturbed Area at Substation Site

- Permanent
- Temporary

Access

- - - Existing Access Road
- Overland Travel
- Footpath



SDG&E is providing this map with the understanding that the map is not survey grade.

Requested by: Trinnon Myers

Author: dwuertz

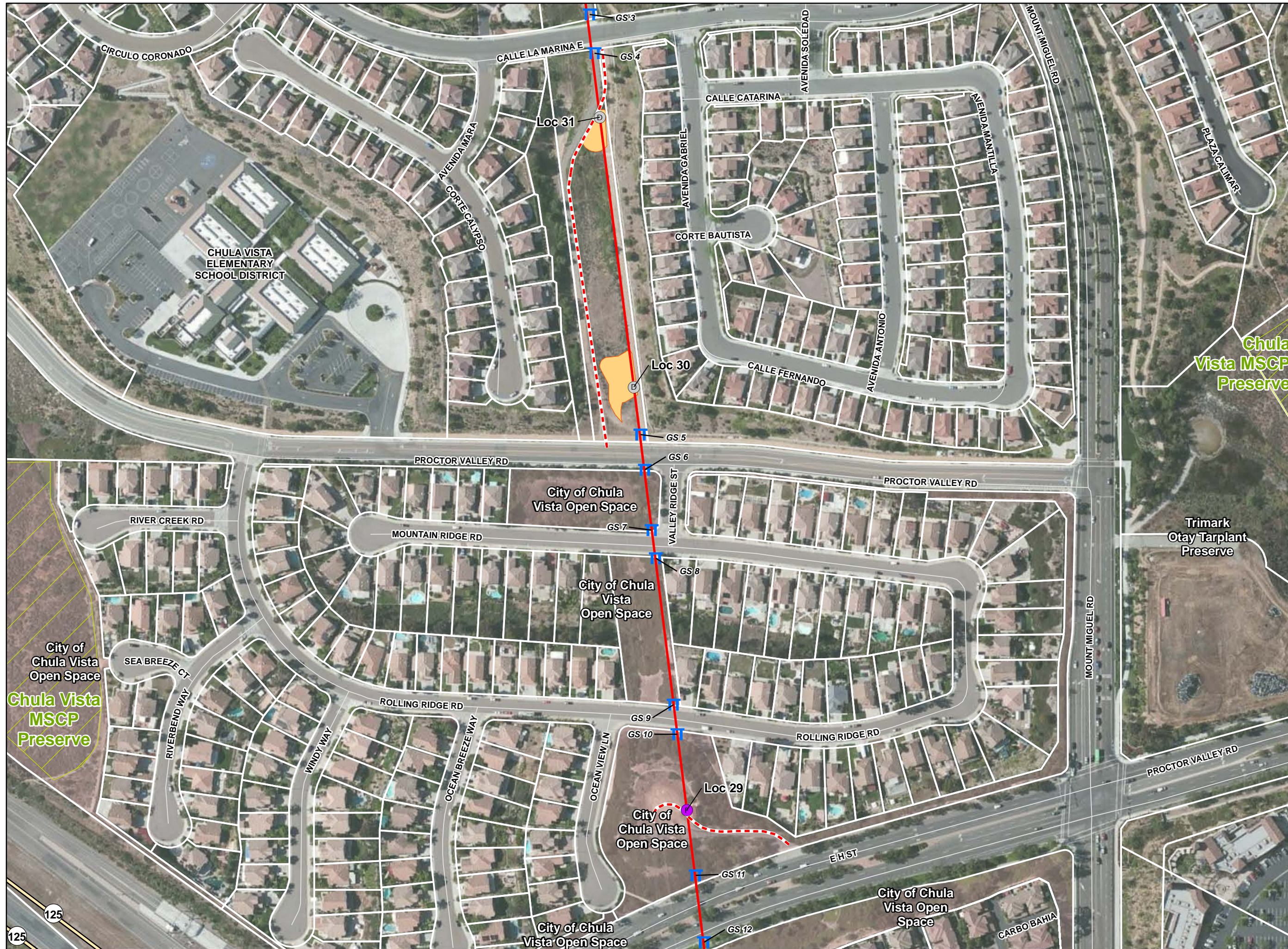

125

Salt Creek Substation and Tieline 6965

Detailed Route Map

Appendix 3-B

Version Date: 8/22/2013

Page 5 of 16

1 inch = 200 feet @ 11" x 17"



Project Data

Proposed TL 6965

- Overhead
- - - Underground

Project Structure

- Cable Pole
- Foundation Pole
- Directly Embedded Pole
- Pole Top Work
- T Guard Structure
- Stringing Site
- Staging Yard
- Proposed OTC Staging Yard
- Work Pad

Disturbed Area at Substation Site

- Permanent
- Temporary

Access

- - - Existing Access Road
- Overland Travel
- Footpath



SDG&E is providing this map with the understanding that the map is not survey grade.

Requested by: Trinnon Myers

Author: dwuertz

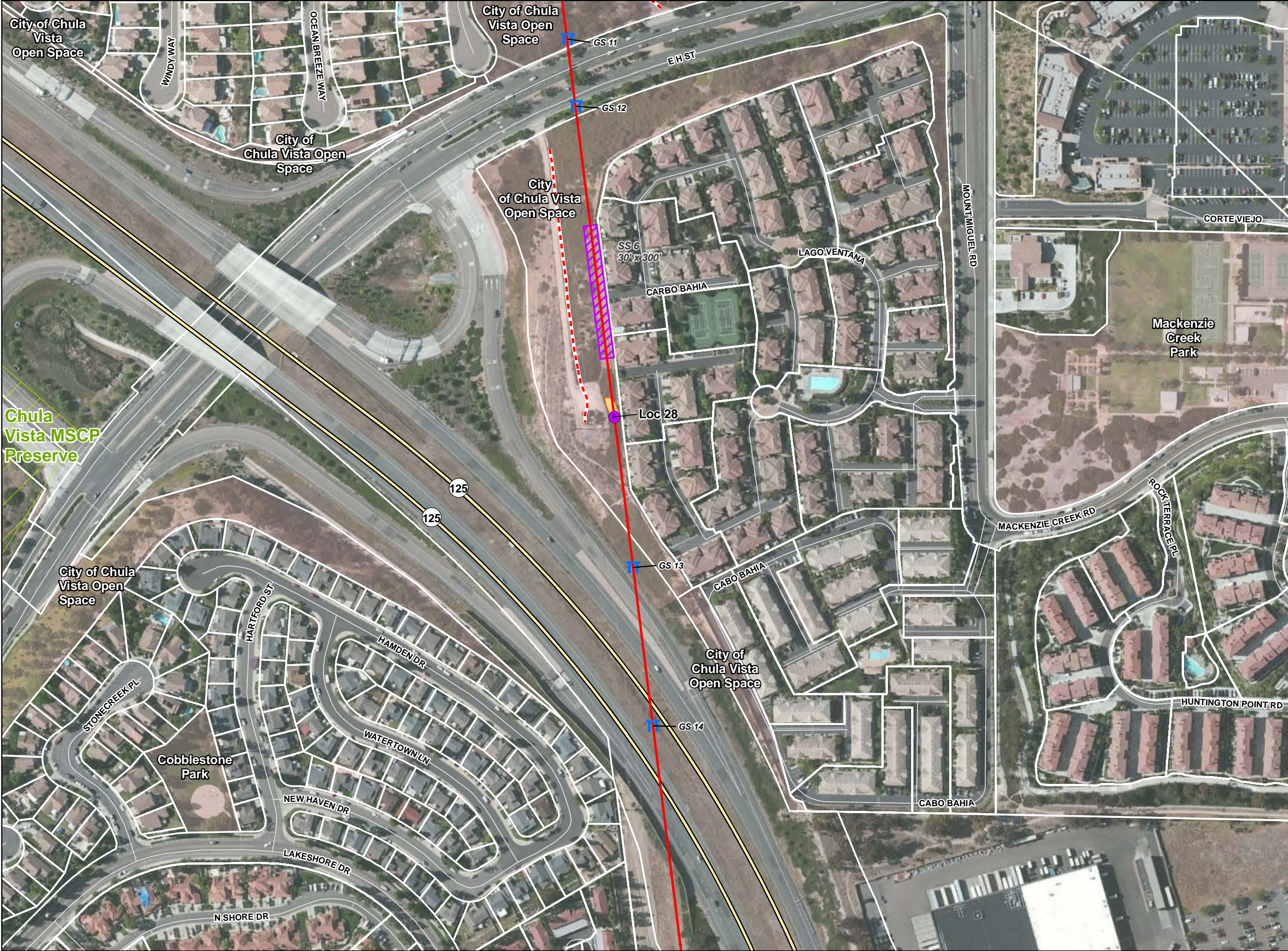

Salt Creek Substation and Tieline 6965

Detailed Route Map

Appendix 3-B

Version Date: 8/22/2013

Page 6 of 16

1 inch = 200 feet @ 11" x 17"

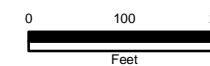

Project Data

Proposed TL 6965

- Overhead
- - - Underground

Project Structure

- Cable Pole
- Foundation Pole
- Directly Embedded Pole
- Pole Top Work
- T Guard Structure
- Stringing Site
- Staging Yard
- Proposed OTC Staging Yard
- Work Pad

Disturbed Area at Substation Site

- Permanent
- Temporary

Access

- - - Existing Access Road
- Overland Travel
- Footpath

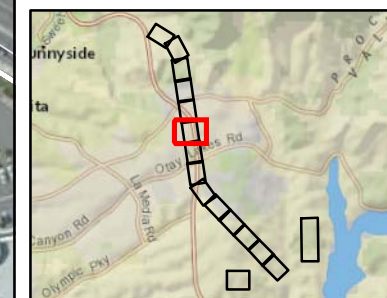

SDG&E is providing this map with the understanding that the map is not survey grade.

Requested by: Trinnon Myers

Author: dwuertz

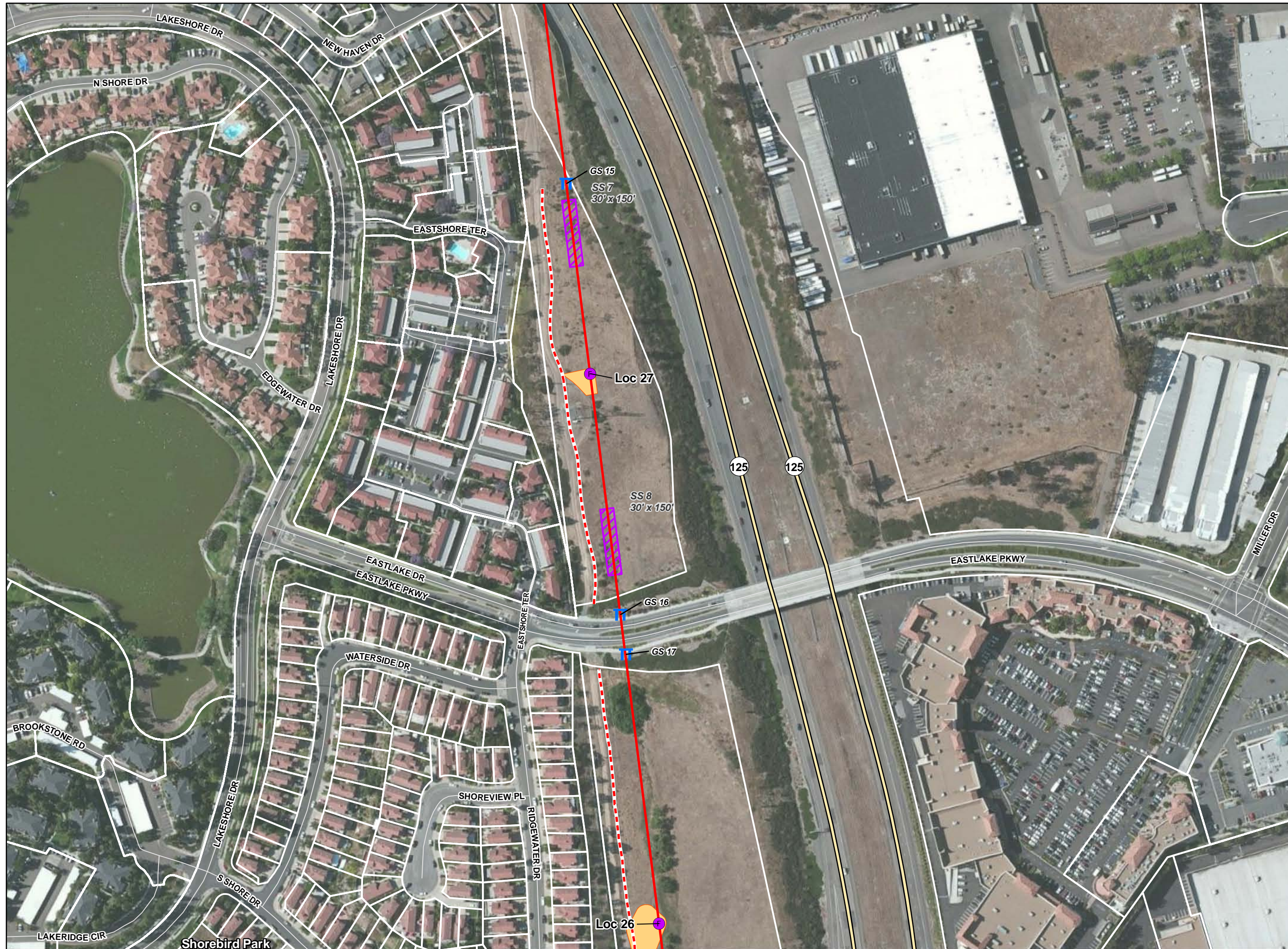

Salt Creek Substation and Tieline 6965

Detailed Route Map

Appendix 3-B

Version Date: 8/22/2013

Page 7 of 16

1 inch = 200 feet @ 11" x 17"

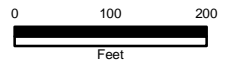

Project Data

Proposed TL 6965

- Overhead
- - - Underground

Project Structure

- Cable Pole
- Foundation Pole
- Directly Embedded Pole
- Pole Top Work
- T Guard Structure
- Stringing Site
- Staging Yard
- Proposed OTC Staging Yard
- Work Pad

Disturbed Area at Substation Site

- Permanent
- Temporary

Access

- - - Existing Access Road
- Overland Travel
- Footpath

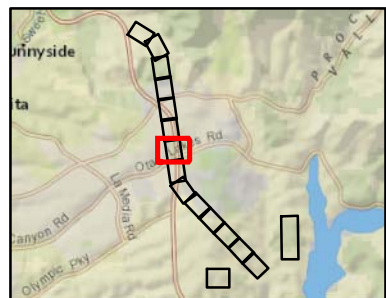

SDG&E is providing this map with the understanding that the map is not survey grade.

Requested by: Trinnor Myers

Author: dwuert

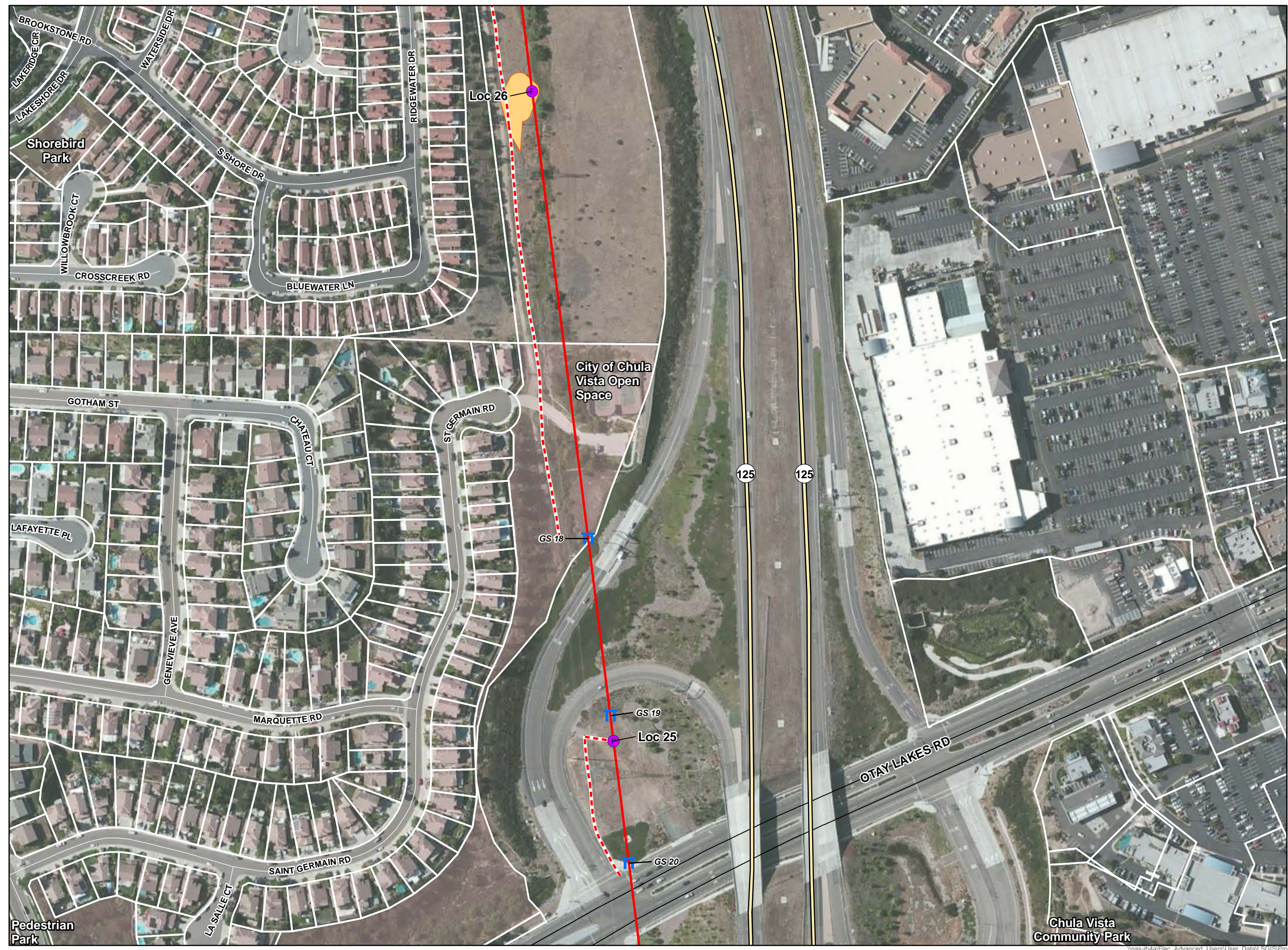

Salt Creek Substation and Tieline 6965

Detailed Route Map

Appendix 3-B

Version Date: 8/22/2013

Page 8 of 16

1 inch = 200 feet @ 11" x 17"



Project Data

Proposed TL 6965

- Overhead
- - - Underground

Project Structure

- Cable Pole
- Foundation Pole
- Directly Embedded Pole
- Pole Top Work
- T Guard Structure
- Stringing Site
- Staging Yard
- Proposed OTC Staging Yard
- Work Pad

Disturbed Area at Substation Site

- Permanent
- Temporary

Access

- - - Existing Access Road
- Overland Travel
- Footpath



SDG&E is providing this map with the understanding that the map is not survey grade.

Requested by: Trinnon Myers

Author: dwuertz

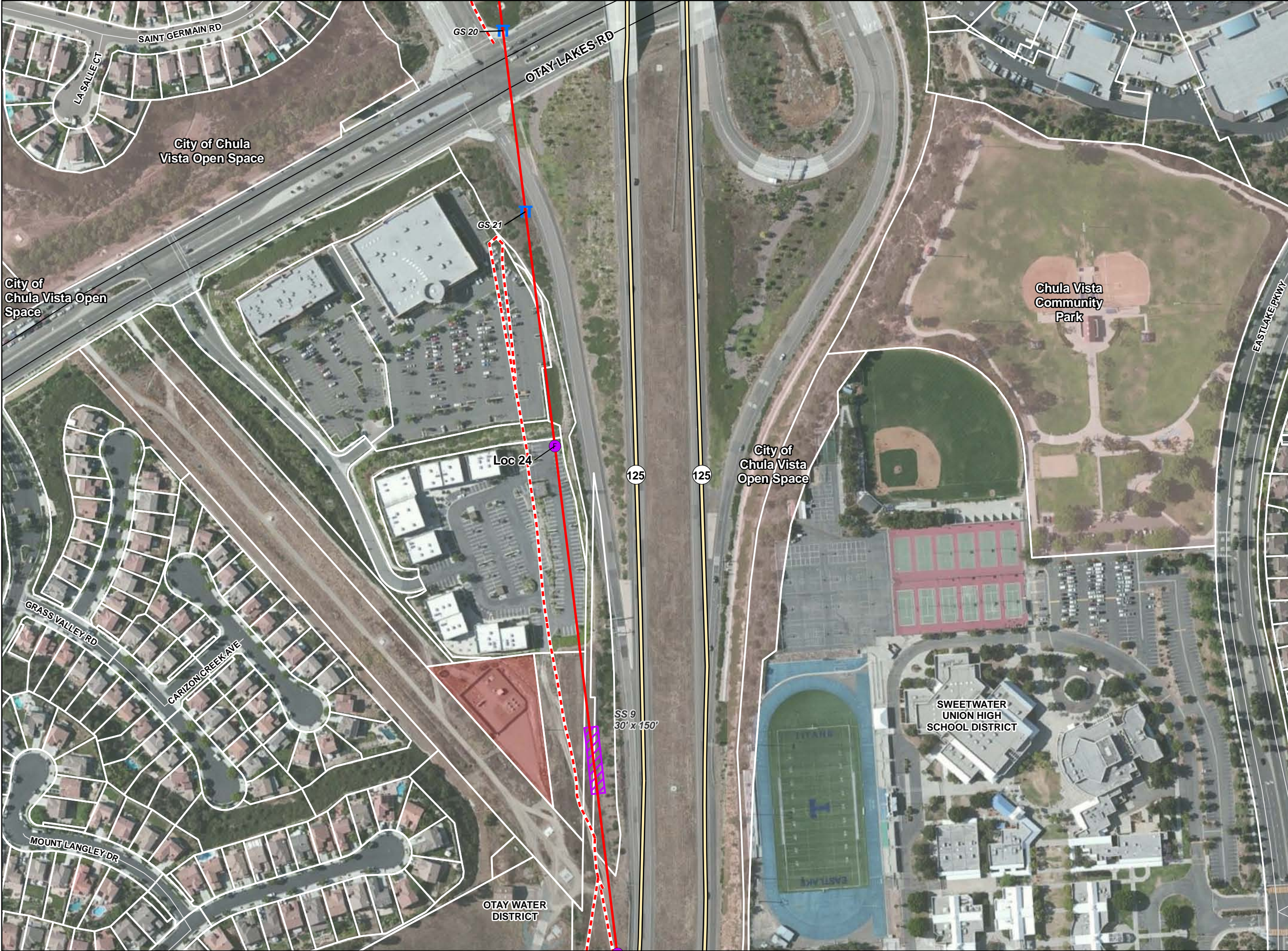

Salt Creek Substation and Tieline 6965

Detailed Route Map

Appendix 3-B

Version Date: 8/22/2013

Page 9 of 16

1 inch = 200 feet @ 11" x 17"

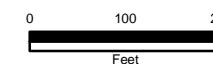

Project Data

Proposed TL 6965

- Overhead
- - - Underground

Project Structure

- Cable Pole
- Foundation Pole
- Directly Embedded Pole
- Pole Top Work
- T Guard Structure
- Stringing Site
- Staging Yard
- Proposed OTC Staging Yard
- Work Pad

Disturbed Area at Substation Site

- Permanent
- Temporary

Access

- - - Existing Access Road
- Overland Travel
- Footpath



SDG&E is providing this map with the understanding that the map is not survey grade.

Requested by: Trinnon Myers

Author: dwuertz

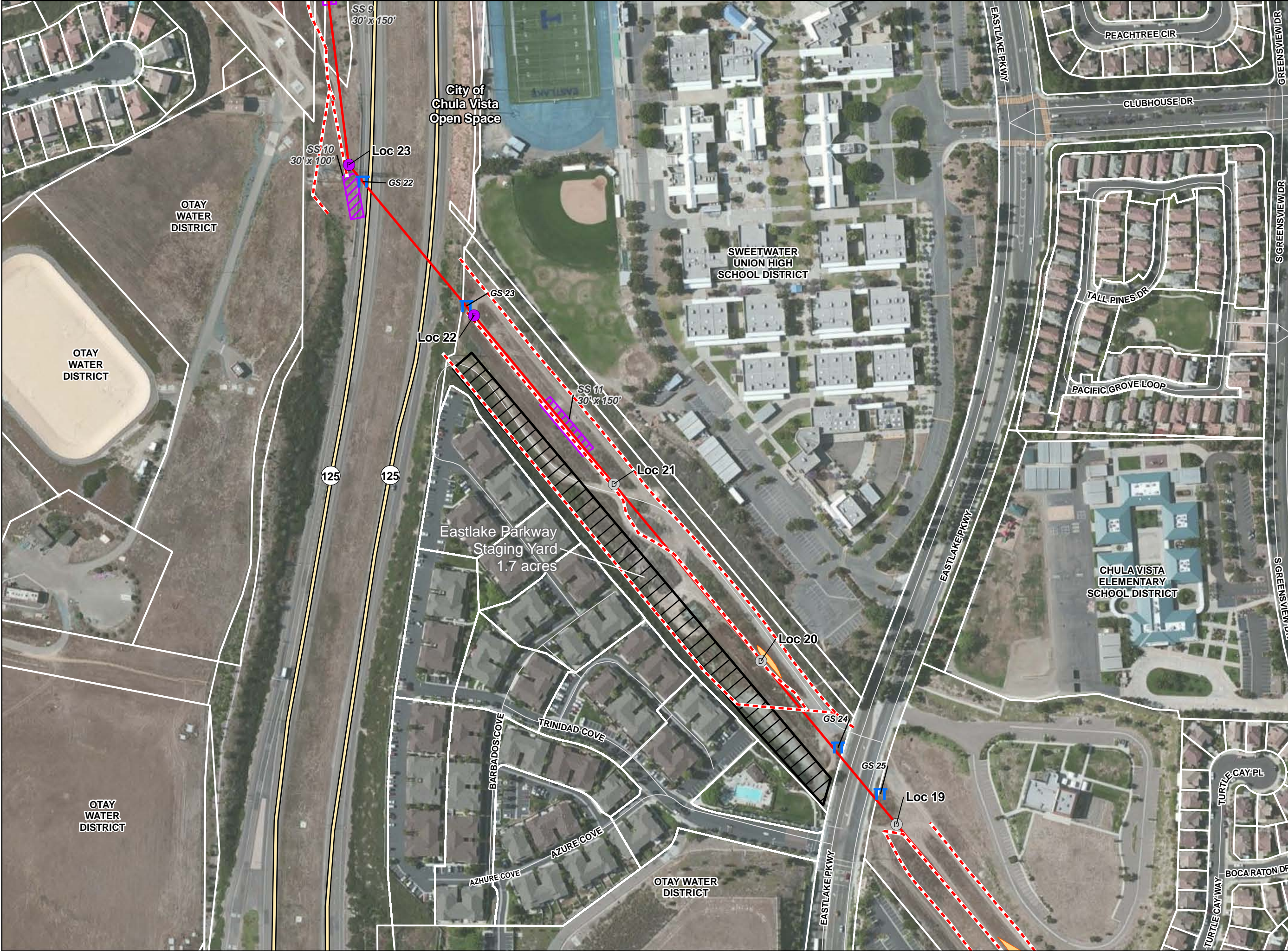

Salt Creek Substation and Tieline 6965

Detailed Route Map

Appendix 3-B

Version Date: 8/22/2013

Page 10 of 16

1 inch = 200 feet @ 11" x 17"



Project Data

Proposed TL 6965

- Overhead
- - - Underground

Project Structure

- Cable Pole
- Foundation Pole
- Directly Embedded Pole
- Pole Top Work
- T Guard Structure
- Stringing Site
- Staging Yard
- Proposed OTC Staging Yard
- Work Pad

Disturbed Area at Substation Site

- Permanent
- Temporary

Access

- - - Existing Access Road
- Overland Travel
- Footpath

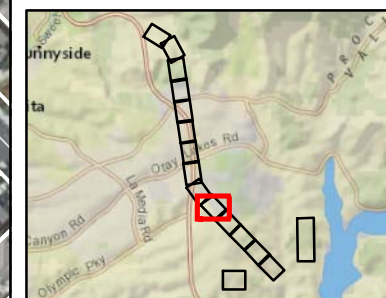

SDG&E is providing this map with the understanding that the map is not survey grade.

Requested by: Trinnon Myers

Author: dwuertz

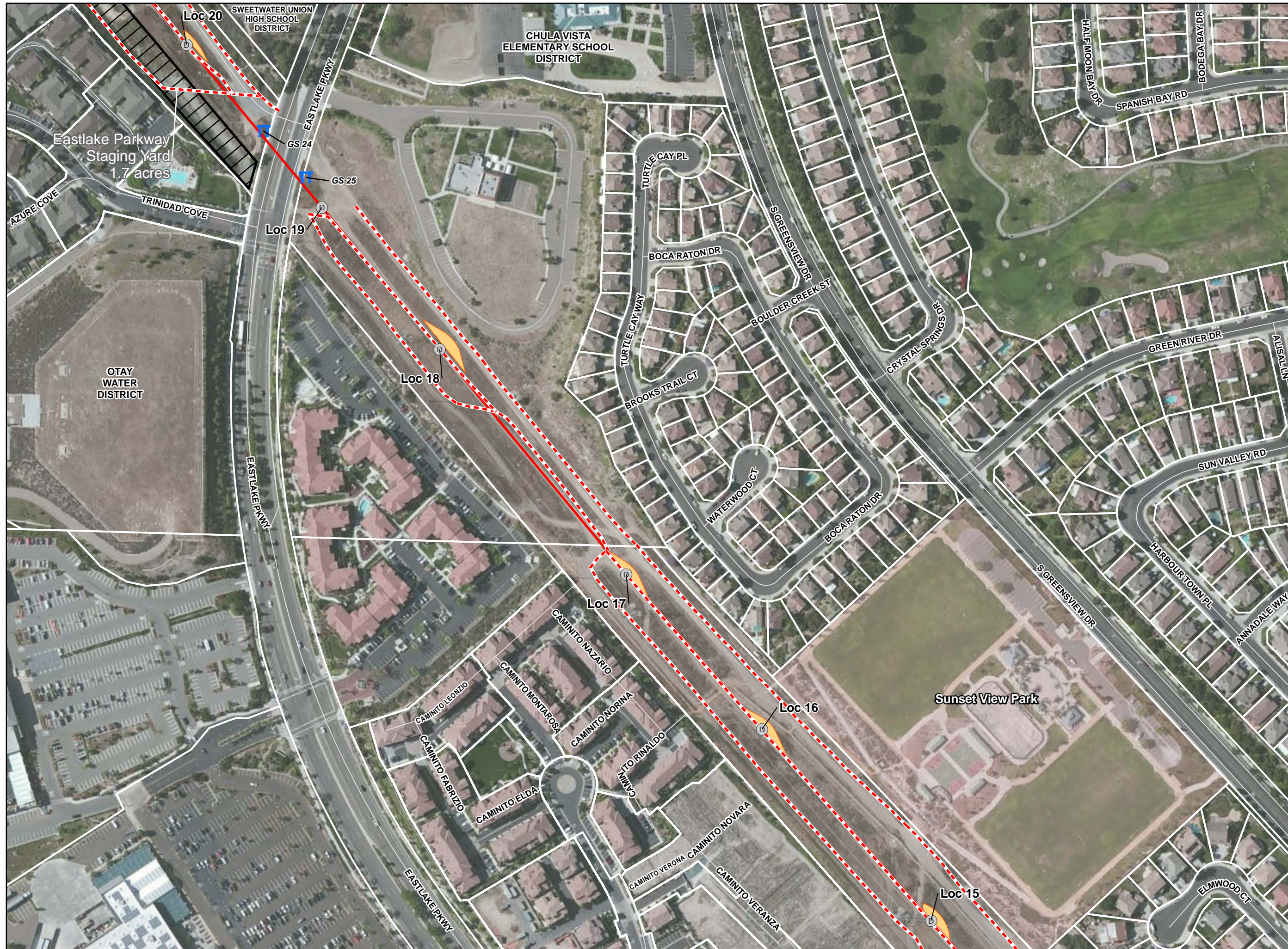

Salt Creek Substation and Tieline 6965

Detailed Route Map

Appendix 3-B

Version Date: 8/22/2013

Page 11 of 16

1 inch = 200 feet @ 11" x 17"

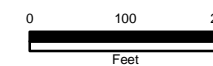

Project Data

Proposed TL 6965

- Overhead
- Underground

Project Structure

- Cable Pole
- Foundation Pole
- Directly Embedded Pole
- Pole Top Work
- Guard Structure
- Stringing Site
- Staging Yard
- Proposed OTC Staging Yard
- Work Pad

Disturbed Area at Substation Site

- Permanent
- Temporary

Access

- Existing Access Road
- Overland Travel
- Footpath



SDG&E is providing this map with the understanding that the map is not survey grade.

Requested by: Trinnon Myers

Author: dwuertz

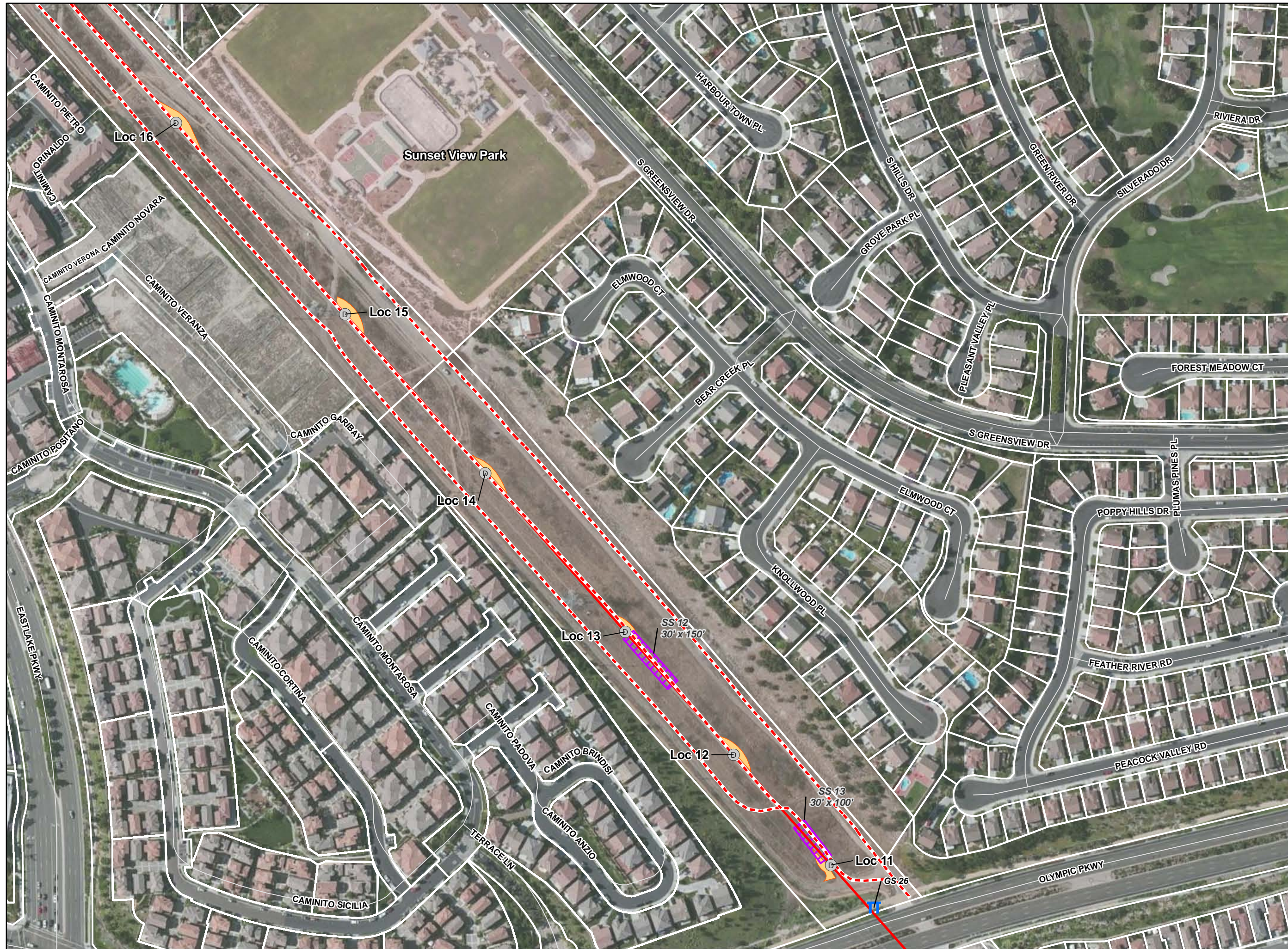

Salt Creek Substation and Tieline 6965

Detailed Route Map

Appendix 3-B

Version Date: 8/22/2013

Page 12 of 16

1 inch = 200 feet @ 11" x 17"



Project Data

Proposed TL 6965

- Overhead
- - - Underground

Project Structure

- Cable Pole
- Foundation Pole
- Directly Embedded Pole
- Pole Top Work
- T Guard Structure
- Stringing Site
- Staging Yard
- Proposed OTC Staging Yard
- Work Pad

Disturbed Area at Substation Site

- Permanent
- Temporary

Access

- - - Existing Access Road
- Overland Travel
- Footpath

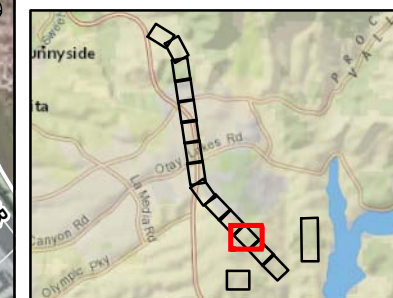

SDG&E is providing this map with the understanding that the map is not survey grade.

Requested by: Trinnon Myers

Author: dquertz



Salt Creek Substation and Tieline 6965

Detailed Route Map

Appendix 3-B

Version Date: 8/22/2013

Page 13 of 16

1 inch = 200 feet @ 11" x 17"



Project Data

Proposed TL 6965

- Overhead
- Underground

Project Structure

- Cable Pole
- Foundation Pole
- Directly Embedded Pole
- Pole Top Work
- Guard Structure
- Stringing Site
- Staging Yard
- Proposed OTC Staging Yard
- Work Pad

Disturbed Area at Substation Site

- Permanent
- Temporary

Access

- Existing Access Road
- Overland Travel
- Footpath

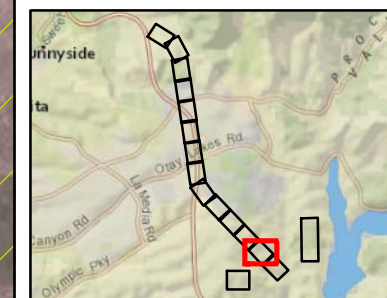

SDG&E is providing this map with the understanding that the map is not survey grade.

Requested by: Trinnon Myers

Author: dwuert

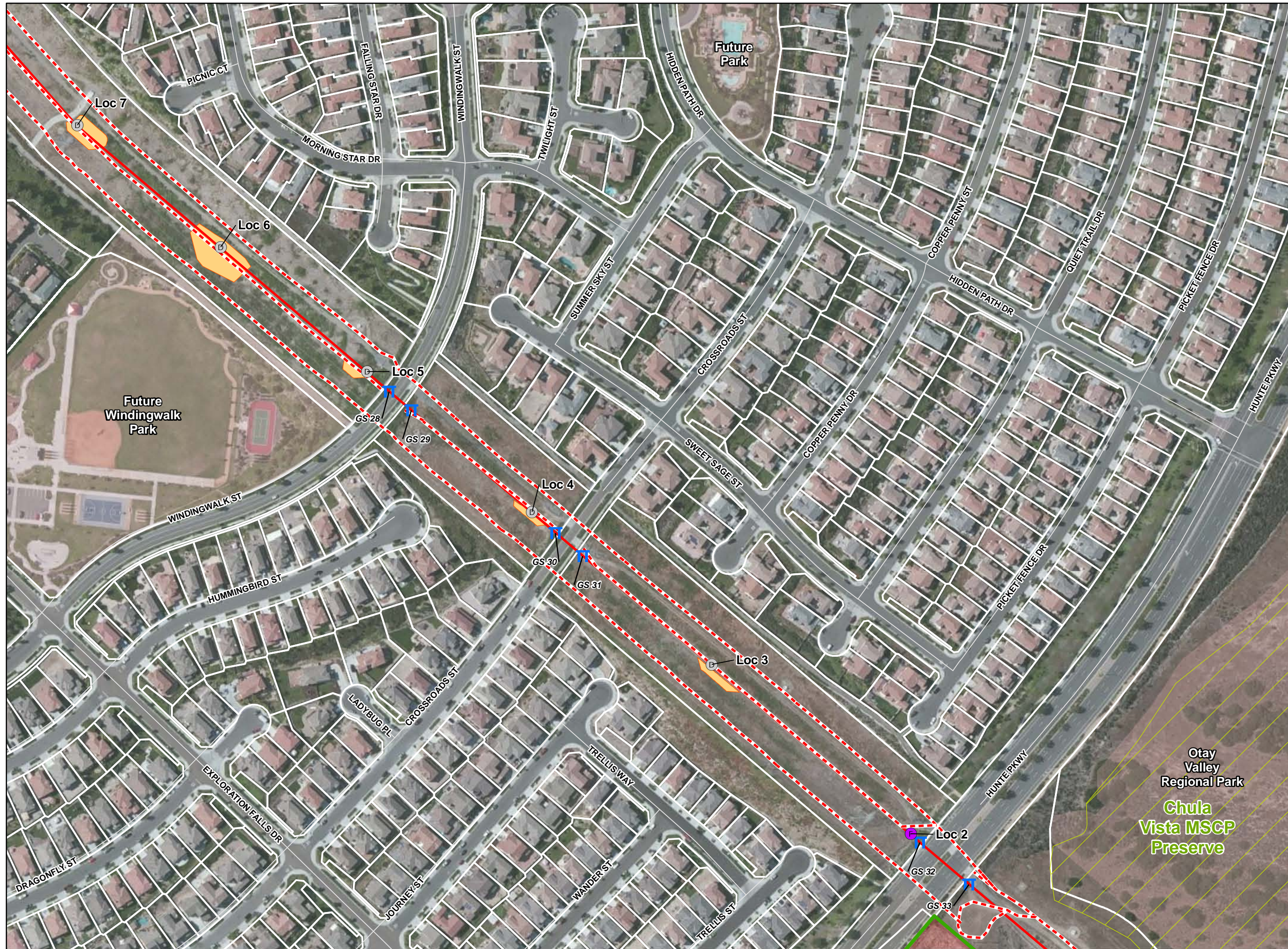

Salt Creek Substation and Tieline 6965

Detailed Route Map

Appendix 3-B

Version Date: 8/22/2013

Page 14 of 16

1 inch = 200 feet @ 11" x 17"



Project Data

Proposed TL 6965

- Overhead
- Underground

Project Structure

- Cable Pole
- Foundation Pole
- Directly Embedded Pole
- Pole Top Work
- Guard Structure
- Stringing Site
- Staging Yard
- Proposed OTC Staging Yard
- Work Pad

Disturbed Area at Substation Site

- Permanant
- Temporary

Access

- Existing Access Road
- Overland Travel
- Footpath

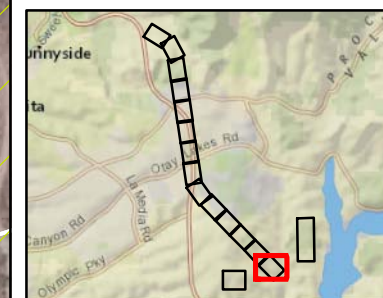

SDG&E is providing this map with the understanding that the map is not survey grade.

Requested by: Trinnon Myers

Author: dwuertz

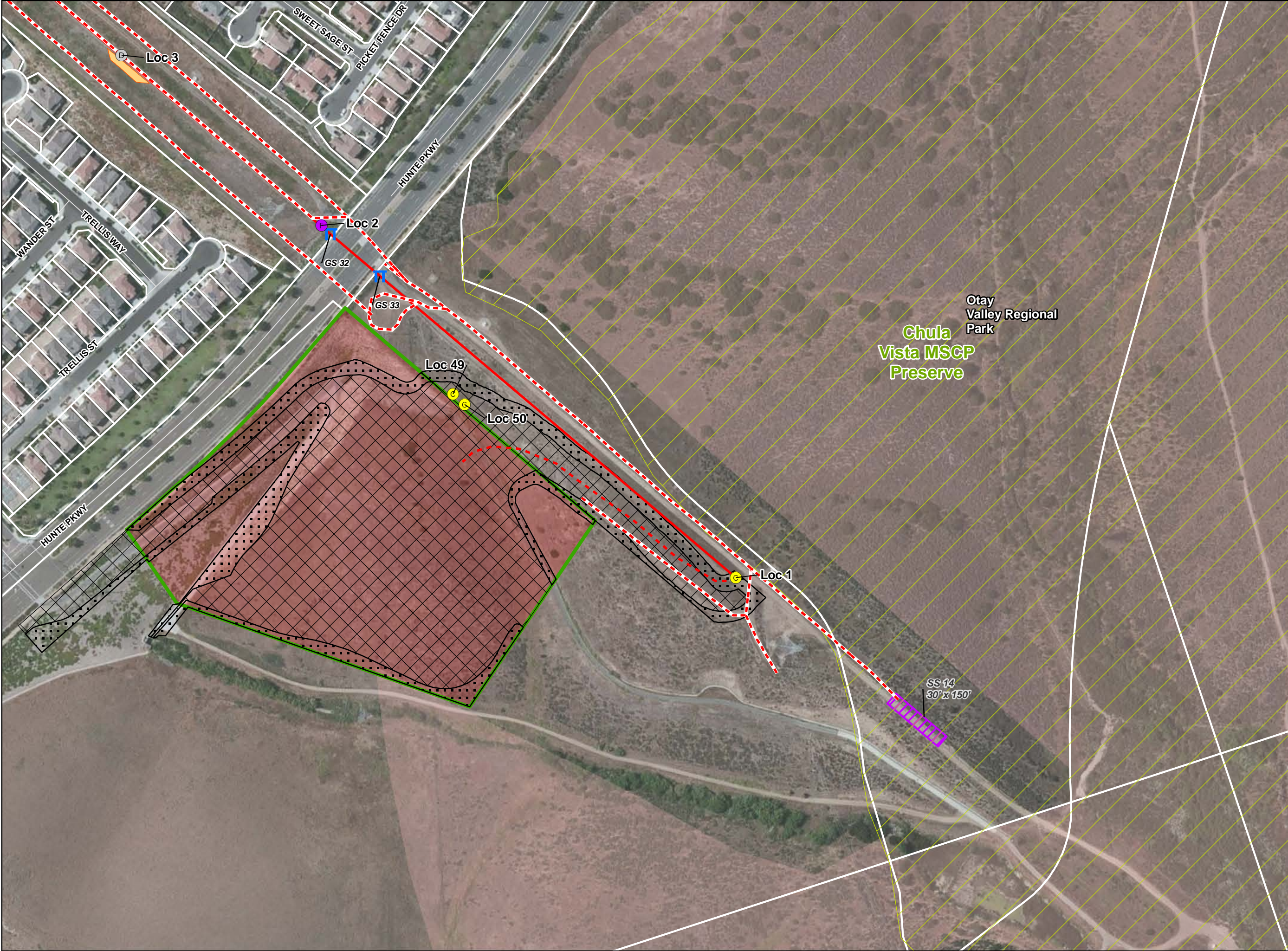

Salt Creek Substation and Tieline 6965

Detailed Route Map

Appendix 3-B

Version Date: 8/22/2013

Page 15 of 16

1 inch = 200 feet @ 11" x 17"

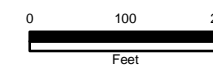

Project Data

Proposed TL 6965

- Overhead
- Underground

Project Structure

- Cable Pole
- Foundation Pole
- Directly Embedded Pole
- Pole Top Work
- Guard Structure
- Stringing Site
- Staging Yard
- Proposed OTC Staging Yard
- Work Pad

Disturbed Area at Substation Site

- Permanent
- Temporary

Access

- Existing Access Road
- Overland Travel
- Footpath

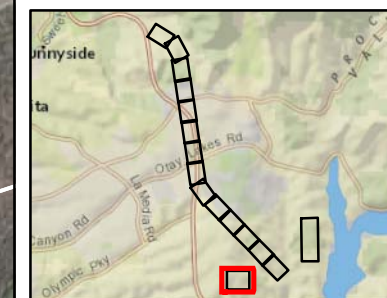

SDG&E is providing this map with the understanding that the map is not survey grade.

Requested by: Trinnon Myers

Author: dwuertz



Salt Creek Substation and Tieline 6965

Detailed Route Map

Appendix 3-B

Version Date: 8/22/2013

Page 16 of 16

1 inch = 400 feet @ 11" x 17"

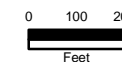

Project Data

Proposed TL 6965

- Overhead
- Underground

Project Structure

- Cable Pole
- Foundation Pole
- Directly Embedded Pole
- Pole Top Work
- Guard Structure
- Stringing Site
- Staging Yard
- Proposed OTC Staging Yard
- Work Pad

Disturbed Area at Substation Site

- Permanent
- Temporary

Access

- Existing Access Road
- Overland Travel
- Footpath

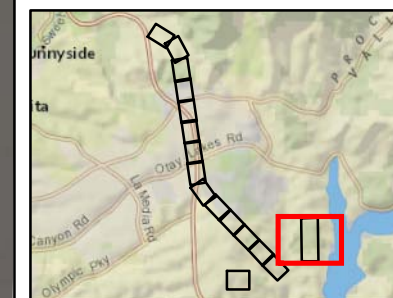

SDG&E is providing this map with the understanding that the map is not survey grade.

Requested by: Trinnon Myers

Author: dwuertz



