

TCP#	75708	Start Date	08 24 17	End Date	09 13 17	 TRAFFIC CONTROL PLAN/PERMIT Development Services Department 1222 First Ave. San Diego, CA 92101 (619) 446-5150
TCP#	75865	Start Date	09 14 17	End Date	10 04 17	
TCP#		Start Date		End Date		
Work Hour:		From: 9A M To 3P M	<input type="checkbox"/> Continuous	<input type="checkbox"/> Night Work	<input checked="" type="checkbox"/> SAT & SUN Others	W.O.#
Address/Project Street:		SEE MULT. LOC SHEET	Cross Street:	SEE MULT. LOC SHEET	Cross street:	SEE MULT. LOC SHEET
Posted Speed Limit:	Width/Depth of Trench:	Approach Speed:	Taper Length:	Cone Spacing:	Sign Spacing:	
SEE PLANS	-	SEE PLANS	SEE PLANS	SEE PLANS	SEE PLANS	
Contractor/Applicant's Name:		Address/City, State, Zip:		Project Contact Name:	Telephone:	Fax:
WILSON CONSTRUCTION		1190 NW 3rd Ave. P.O. Box 1190 Canby, OR 97013		Robby McIntire	971.266.7166	
ACTIVITY TYPE			STREET CLASSIFICATION			
<input checked="" type="checkbox"/> STREET CLOSURE	<input checked="" type="checkbox"/> SIDEWALK CLOSURE	<input type="checkbox"/> DUMPSTER	<input type="checkbox"/> EXPRESSWAY	<input type="checkbox"/> SIX-LANE PRIMARY ARTERIAL/MAJOR ST.		
<input checked="" type="checkbox"/> TRAVEL LANE CLOSURE	<input type="checkbox"/> PEDESTRIAN BARRICADE	<input type="checkbox"/> TRENCHING	<input type="checkbox"/> FOUR-LANE MAJOR STREET	<input checked="" type="checkbox"/> FOUR-LANE COLLECTOR		
<input type="checkbox"/> TURN LANE CLOSURE	<input type="checkbox"/> DETOUR	<input type="checkbox"/> PARKING METERS	<input type="checkbox"/> THREE-LANE COLLECTOR	<input type="checkbox"/> TWO-LANE COLLECTOR		
<input checked="" type="checkbox"/> PARKING LANE CLOSURE	<input type="checkbox"/> FLAGGING	<input type="checkbox"/> FIBER OPTIC	<input type="checkbox"/> CUL-DE-SAC	<input type="checkbox"/> LOCAL RESIDENTIAL		
<input checked="" type="checkbox"/> BIKE LANE CLOSURE	<input type="checkbox"/> BUS STOPS	<input checked="" type="checkbox"/> Overhead	<input type="checkbox"/> ALLEY			
REQUIREMENTS:			9. The contractor shall post tow-away/no parking signs twenty-four (24) hours in advance and shall tag the meters (where applicable). 10. Traffic control plans must be submitted in person a minimum of five (5) working days prior to the start of work within the public right-of-way. 11. Extension must be submitted in person TWO (2) WORKING DAYS IN ADVANCE OF PERMIT EXPIRATION. 12. Work days are Monday through Friday. No work on Saturdays, Sundays, or holidays unless approved and noted in "comments." 13. Contractor shall contact City Resident Engineer at (619) 627-3200 for inspection of any covered pedestrian walkway during construction of such walkway. THE CONTRACTOR SHALL NOTIFY ALL AFFECTED AGENCIES 5 WORKING DAYS PRIOR TO STARTING WORK: POLICE DEPARTMENT DISPATCH (619) 531-2000 FIRE DEPARTMENT DISPATCH (858) 573-1300 ENVIRONMENTAL SERVICES (858) 492-5060 MTS (BUS STOPS) (619) 238-0100 EXT: 6451 MTS (TAXI ZONES)/ MTS (TROLLEY LINES) (619) 235-2644/(619) 595-4960 STREET DIVISION - TRAFFIC SIGNALS (619) 527-7500 UNDERGROUND SERVICE ALERT (800) 422-4133			
1. Traffic control plan shall conform to the latest edition of City of San Diego Standard Drawings, Appendix A; The Manual of Uniform Traffic Control Devices and the California Supplement; and Standard Specifications for Public Works Construction, including Regional Supplement Amendments and City of San Diego Supplement Amendments. 2. The contractor is responsible for restoring the road back to satisfactory condition including, but not limited to, paving, striping, markings, and traffic signal loop detectors within five (5) calendar days of completion of work at affected intersection or road segment. 3. The City Traffic Engineer reserves the right to observe these traffic control plans in operation and to make any changes as field conditions warrant. 4. Trenches shall be backfilled or steel-plated during non-working hours. Steel plates shall have asphaltic concrete berm on all edges. All dirt, dust, and debris shall be removed from street at end of each day and at the end of the job. The street shall be in drivable condition at all times. 5. Any work that creates an undue safety risk or creates severe congestion may be shut down by City Traffic Engineers, City Field Inspection, or the Police Department. 6. All travel lanes shall be minimum of 12 feet wide, 14 feet adjacent to bike lanes, unless otherwise approved by the City Traffic Engineer. 7. Cones and delineators shall have reflectorized sleeves for night work. 8. If parking is allowed in advance warning area, advance warning signs shall be mounted on high level devices.			AGENT OF CITY TRAFFIC ENGINEER: APPROVED TRAFFIC CONTROL PERMIT DATE: 8/23/17 APPROVED BY: RJ DATE: 9/6/17 SEP 06 2017 CITY OF SAN DIEGO Development Services Engineering Division Traffic Safety Section			
APPLICANT IS RESPONSIBLE FOR FULL AND COMPLETE REPRESENTATION OF THE ACTUAL ROAD CONDITIONS SHOWN ON THIS PLAN INCLUDING, BUT NOT LIMITED TO EXISTING STRIPING, SIGNING, SIDEWALKS, AND BIKE LANES.			DESCRIPTION: _____ FIRST EXTENSION: _____ SECOND EXTENSION: _____ REFERENCE TCP #: _____			
PRINTED NAME: BRANDON COATES		PHONE: 619.239.8200				
SIGNATURE: <i>Brandon Coates</i>		DATE: 8-23-17				
<input type="checkbox"/> AGENT	<input type="checkbox"/> OWNER	<input type="checkbox"/> CONTRACTOR	<input checked="" type="checkbox"/> SIGN/BARRICADE CO.	<input type="checkbox"/> OTHERS		
COMMENTS:						

Printed on recycled paper. Visit our web site at www.sandiego.gov/development-services.
 Upon request, this information is available in alternative formats for persons with disabilities.

DS-269 (03-10)

9/6/2017 *

ADDED SATURDAYS AND SUNDAYS PER RJ.

ORIGINAL PERMIT MUST BE KEPT ON JOB SITE ALL TIMES

APPROVED TRAFFIC CONTROL PERMIT
 SEP 06 2017
 CITY OF SAN DIEGO
 Development Services
 Engineering Division
 Traffic Safety Section

NOISE CONTROL PERMIT REQUIRED
 AS A CONDITION OF THIS TRAFFIC CONTROL PERMIT

NOISE CONTROL PERMIT REQUIRED
 AS A CONDITION OF THIS TRAFFIC CONTROL PERMIT



THE CITY OF SAN DIEGO

Traffic Control Permit (TCP) Multiple Location List

(Franchise Utility Company Only – May Not Be Submitted By Contractor)

To: City of San Diego, Traffic Permit Section Date: 8-23-17
 From (Company): Wilson Const Phone No.: 971.266.7166
 Contact Person: Robby McIntire Fax No.: _____
 W.O. or Account #: _____ TCP No.: _____

City Use Only
 Authorized # _____
 By _____
 Yes _____ No _____
 Date Reviewed _____

- TYPE OF WORK
 1 = Lane Closure
 2 = Street Closure
 3 = Sidewalk Closure
 4 = Alley Closure
 5 = Parking Lane
 6 = Detour
 7 = Trenching
 8 = Flagging

Location	From	To	Start Date *	End Date *	Work Hours **	Thomas Bros.	Type of Work
Sample Street	Example Street	Instance Street	1/12/97	1/15/97	8:30 A – 3:30 P	1289-A4	1, 3, & 5
A MIRA SORRENTO PL	VISTA SORENTO PKWY	SCRANTON RD	8-24-17	9-13-17	7 AM- 4 PM	1208-E7	1.3.5.8
B SORRENTO VALLEY BLVD	VISTA SORRENTO PKWY	SEA MIST WY	8-24-17	9-13-17	7 AM- 4 PM	1208-E7	3.5.8
C E. OCEAN AIR	CORTE JARDIN DEL MAR	CORTE MAR ASOMBROSA	8-24-17	9-13-17	7 AM- 4 PM	1208-E7	1.3.5.8
D							
E							
F							
G							
H							
I							

NOISE CONTROL PERMIT REQUIRED
 AS A CONDITION OF THIS TRAFFIC CONTROL PERMIT

APPROVED TRAFFIC CONTROL PERMIT
 SEP 06 2017
 CITY OF SAN DIEGO
 Development Services
 Engineering Division
 Traffic Safety Office

Comments:

Must be submitted a minimum of 2 working days prior to start of work. All columns must be filled out for authorization.
 Fax or mail to: City of San Diego, Traffic Control Permit Section, 1222 First Avenue, MS 501, San Diego, CA 92101. Fax (619) 446-5489. Office (619) 446-5150
 * Work Days: Monday Through Friday ** Work Hour: 8:30 AM – 3:30 PM. (Unless other hours are preapproved)
 No Work on Saturdays, Sundays, or Holidays Unless Approved and Noted In Comments
 Minimum of 5 working days notification required for construction work which affects traffic signal e-mail info to: dclafre@sanidiego.gov

Revised 05/12/09

ORIGINAL PERMIT MUST BE KEPT ON JOB SITE ALL TIMES

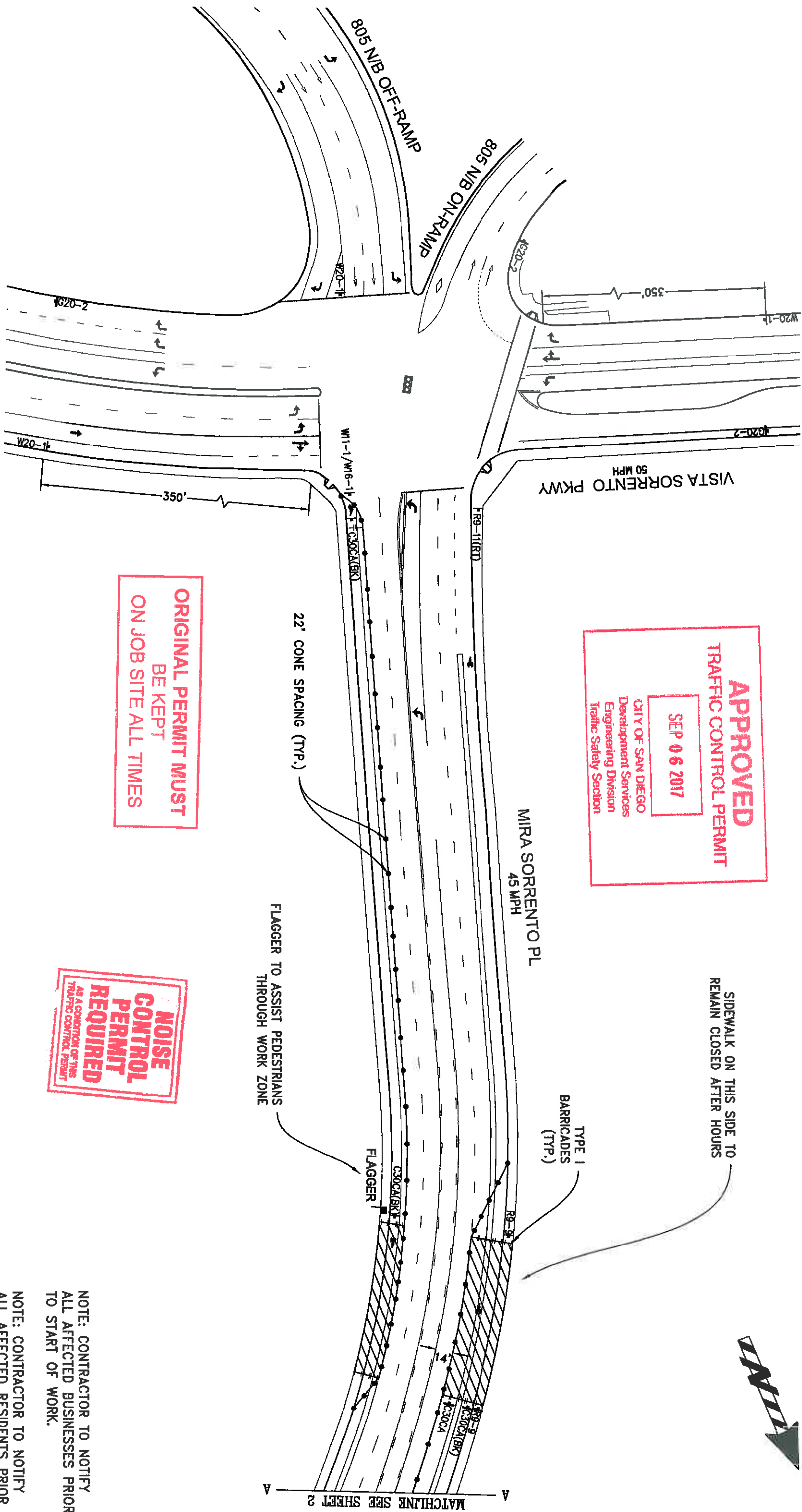

CO'S
TRAFFIC CONTROL, INC.
 LIC# 818076

1221 S. 26TH ST
 SAN DIEGO, CA 92113
 OFFICE: (858) 259-0300
 FAX: (858) 259-0357

POSTED SPEED LIMIT (MPH)	45	DRAWN BY:	JUAN LOREDO JR
SIGN SPACING (FEET)	350	PROJECT NUMBER:	August 23, 2017
TAPER LENGTH (FEET)	540	DATE:	
CONE SPACING (FEET)	45		

PENASQUITO SEGMENT OVERHEAD WORK

PROJECT INFORMATION
 WILSON CONSTRUCTION CO.
 COMPANY
 ROBBY MCINTIRE
 PROJECT CONTACT
 503.263.6882
 PHONE

TRAFFIC CONTROL PLANS
CITY OF SAN DIEGO

1208 - E7 SHEET 1 OF 4

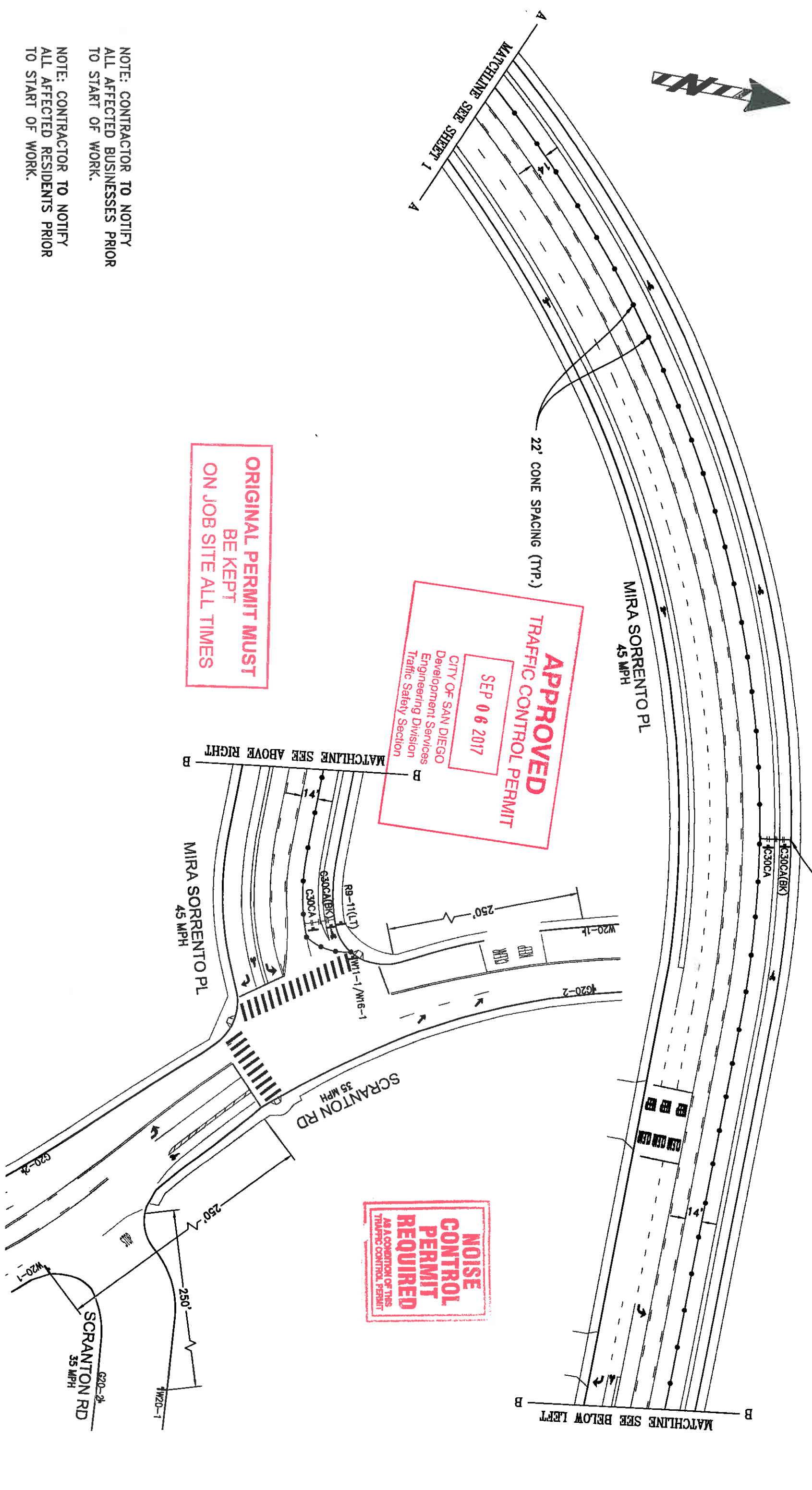

APPROVED
TRAFFIC CONTROL PERMIT
 SEP 06 2017
 CITY OF SAN DIEGO
 Development Services
 Engineering Division
 Traffic Safety Section

**ORIGINAL PERMIT MUST
 BE KEPT
 ON JOB SITE ALL TIMES**

**NOISE
 CONTROL
 PERMIT
 REQUIRED**
 AS A CONDITION OF THIS
 TRAFFIC CONTROL PERMIT

NOTE: CONTRACTOR TO NOTIFY
 ALL AFFECTED BUSINESSES PRIOR
 TO START OF WORK.
 NOTE: CONTRACTOR TO NOTIFY
 ALL AFFECTED RESIDENTS PRIOR
 TO START OF WORK.

CO'S
TRAFFIC CONTROL, INC.
 LIC# 818076
 1221 S. 26TH ST
 SAN DIEGO, CA 92113
 OFFICE: (858) 259-0300
 FAX: (858) 259-0357

POSTED SPEED LIMIT (MPH)	45	DRAWN BY:	JUAN LOREDO JR
SIGN SPACING (FEET)	350	PROJECT NUMBER:	August 23, 2017
TAPER LENGTH (FEET)	540	DATE:	
CONE SPACING (FEET)	45		

PENASQUITO SEGMENT
 OVERHEAD WORK
 PROJECT INFORMATION
 WILSON CONSTRUCTION CO.
 COMPANY
 ROBBY MCINTIRE
 PROJECT CONTACT
 503.263.6882
 PHONE

TRAFFIC CONTROL PLANS
 CITY OF SAN DIEGO
 1208 - E7 SHEET 2 OF 4

APPROVED
TRAFFIC CONTROL PERMIT

SEP 06 2017

CITY OF SAN DIEGO
Development Services
Engineering Division
Traffic Safety Section

**ORIGINAL PERMIT MUST
BE KEPT
ON JOB SITE ALL TIMES**

**NOISE
CONTROL
PERMIT
REQUIRED**
AS A CONDITION OF THIS
TRAFFIC CONTROL PERMIT

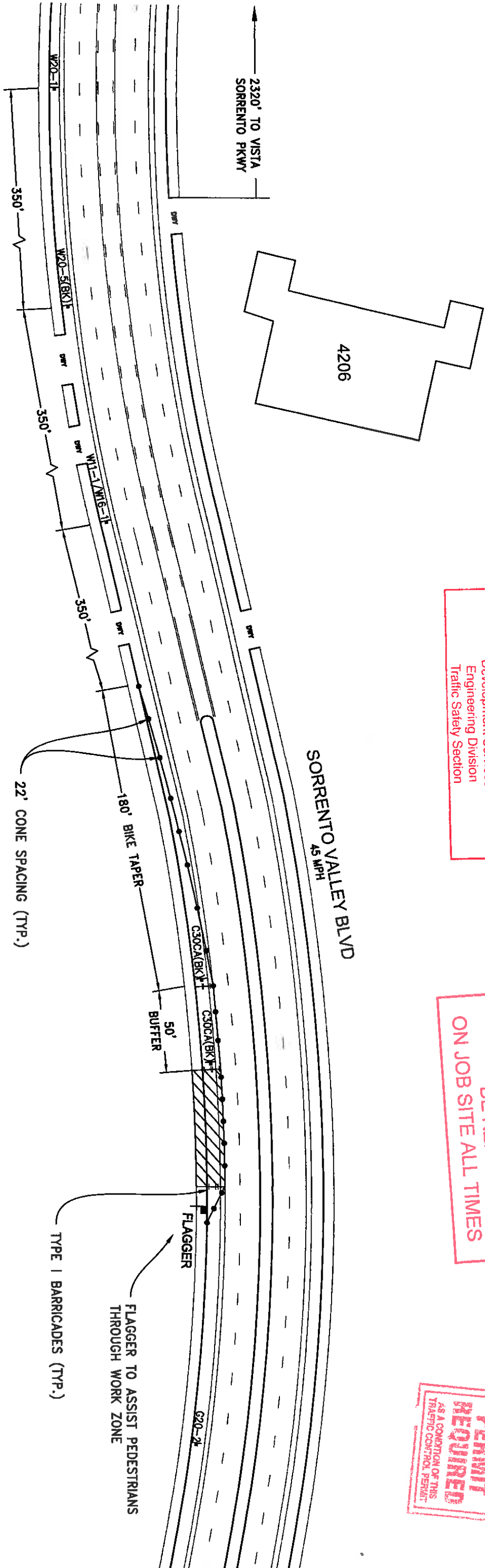

FLAGGER
FLAGGER TO ASSIST PEDESTRIANS
THROUGH WORK ZONE

TYPE I BARRICADES (TYP.)



NOTE: CONTRACTOR TO NOTIFY
ALL AFFECTED BUSINESSES PRIOR
TO START OF WORK.

NOTE: CONTRACTOR TO NOTIFY
ALL AFFECTED RESIDENTS PRIOR
TO START OF WORK.

<p>CO'S TRAFFIC CONTROL, INC. LIC# 818076</p>		<p>1221 S. 26TH ST SAN DIEGO, CA 92113</p>		<p>POSTED SPEED LIMIT (MPH) 45</p>		<p>DRAWN BY: JUAN LOREDO JR</p>		<p>PENASQUITO SEGMENT OVERHEAD WORK</p>		<p>TRAFFIC CONTROL PLANS</p>	
		<p>OFFICE: (858) 259-0300 FAX: (858) 259-0357</p>		<p>SIGN SPACING (FEET) 350</p>		<p>PROJECT NUMBER: August 23, 2017</p>		<p>PROJECT INFORMATION WILSON CONSTRUCTION CO. COMPANY ROBBY MCINTIRE 503.263.6882 PHONE</p>		<p>CITY OF SAN DIEGO</p>	
		<p>TAPER LENGTH (FEET) 540</p>		<p>DATE:</p>						<p>1208 - E7 SHEET 3 OF 4</p>	
		<p>CONE SPACING (FEET) 45</p>									

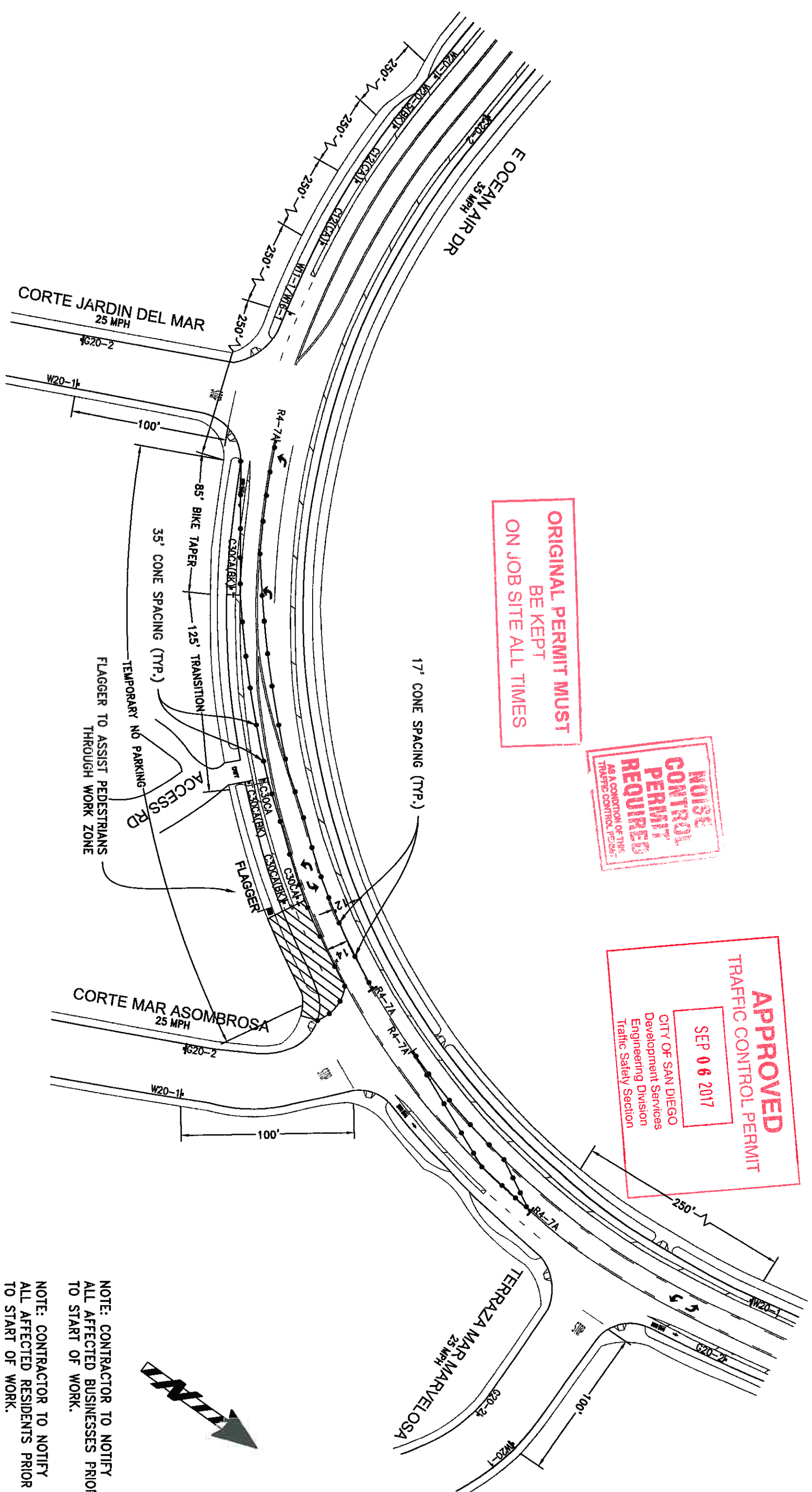

**ORIGINAL PERMIT MUST
BE KEPT
ON JOB SITE ALL TIMES**

**NOISE
CONTROL
PERMIT
REQUIRED**
AS A CONDITION OF THIS
TRAFFIC CONTROL PERMIT

APPROVED
TRAFFIC CONTROL PERMIT
SEP 06 2017
CITY OF SAN DIEGO
Development Services
Engineering Division
Traffic Safety Section

NOTE: CONTRACTOR TO NOTIFY
ALL AFFECTED BUSINESSES PRIOR
TO START OF WORK.
NOTE: CONTRACTOR TO NOTIFY
ALL AFFECTED RESIDENTS PRIOR
TO START OF WORK.

CO'S
TRAFFIC CONTROL, INC.
LIC# 818076
1221 S. 26TH ST
SAN DIEGO, CA 92113
OFFICE: (858) 259-0300
FAX: (858) 259-0357

POSTED SPEED LIMIT (MPH)	45	DRAWN BY:	JUAN LOREDO JR
SIGN SPACING (FEET)	350	PROJECT NUMBER:	August 23, 2017
TAPER LENGTH (FEET)	540	DATE:	
CONE SPACING (FEET)	45		

PENASQUITO SEGMENT
OVERHEAD WORK
PROJECT INFORMATION
WILSON CONSTRUCTION CO.
COMPANY
ROBBY MCINTIRE
PROJECT CONTACT
503.263.6992
PHONE

TRAFFIC CONTROL PLANS
CITY OF SAN DIEGO
1208 - E7 SHEET 4 OF 4