



TRAFFIC CONTROL PLAN/PERMIT
Development Services Department
1222 First Ave. San Diego, CA 92101
(619) 446-5150

THE CITY OF SAN DIEGO

TCP#	76176	Start Date	09	29	17	10	20	17
TCP#		Start Date						
TCP#		Start Date						

Work Hour: SEE SHEETS .M To .M
 Continuous Night Work Others W.O.#

Address/Project Street: SEE MULT. LOC SHEET
 Cross Street: SEE MULT. LOC SHEET
 T.B.# 1208 - E 7

Posted Speed Limit: SEE PLANS
 Width/Depth of Trench:
 Approach Speed: SEE PLANS
 Taper Length: SEE PLANS
 Cone Spacing: SEE PLANS
 Sign Spacing: SEE PLANS

Contractor/Applicant's Name: WILSON CONSTRUCTION
 Address/City, State, Zip: 1190 NW 3rd Ave. P.O. Box 1190 Canby, OR 97013
 Project Contact Name: Robby McIntire
 Telephone: 971.266.7166
 Fax:

ACTIVITY TYPE

<input checked="" type="checkbox"/> STREET CLOSURE	<input type="checkbox"/> SIDEWALK CLOSURE	<input type="checkbox"/> DUMPSTER
<input checked="" type="checkbox"/> TRAVEL LANE CLOSURE	<input type="checkbox"/> PEDESTRIAN BARRICADE	<input type="checkbox"/> TRENCHING
<input checked="" type="checkbox"/> TURN LANE CLOSURE	<input type="checkbox"/> DETOUR	<input type="checkbox"/> PARKING METERS
<input checked="" type="checkbox"/> PARKING LANE CLOSURE	<input type="checkbox"/> FLAGGING	<input type="checkbox"/> FIBER OPTIC
<input checked="" type="checkbox"/> BIKE LANE CLOSURE	<input type="checkbox"/> BUS STOPS	<input checked="" type="checkbox"/> <u>OVERHEAD CABLE</u>

STREET CLASSIFICATION

<input type="checkbox"/> EXPRESSWAY	<input type="checkbox"/> SIX-LANE PRIMARY ARTERIAL/MAJOR ST.
<input type="checkbox"/> FOUR-LANE MAJOR STREET	<input checked="" type="checkbox"/> FOUR-LANE COLLECTOR
<input type="checkbox"/> THREE-LANE COLLECTOR	<input checked="" type="checkbox"/> TWO-LANE COLLECTOR
<input type="checkbox"/> CUL-DE-SAC	<input type="checkbox"/> LOCAL RESIDENTIAL
<input type="checkbox"/> ALLEY	

REQUIREMENTS:

- Traffic control plan shall conform to the latest edition of City of San Diego Standard Drawings, Appendix A; The Manual of Uniform Traffic Control Devices and the California Supplement; and Standard Specifications for Public Works Construction, including Regional Supplement Amendments and City of San Diego Supplement Amendments.
- The contractor is responsible for restoring the road back to satisfactory condition including, but not limited to, paving, striping, markings, and traffic signal loop detectors within five (5) calendar days of completion of work at affected intersection or road segment.
- The City Traffic Engineer reserves the right to observe these traffic control plans in operation and to make any changes as field conditions warrant.
- Trenches shall be backfilled or steel-plated during non-working hours. Steel plates shall have asphaltic concrete berm on all edges. All dirt, dust, and debris shall be removed from street at end of each day and at the end of the job. The street shall be in drivable condition at all times.
- Any work that creates an undue safety risk or creates severe congestion may be shut down by City Traffic Engineers, City Field Inspection, or the Police Department.
- All travel lanes shall be minimum of 12 feet wide, 14 feet adjacent to bike lanes, unless otherwise approved by the City Traffic Engineer.
- Cones and delineators shall have reflectorized sleeves for night work.
- If parking is allowed in advance warning area, advance warning signs shall be mounted on high level devices.

APPLICANT IS RESPONSIBLE FOR FULL AND COMPLETE REPRESENTATION OF THE ACTUAL ROAD CONDITIONS SHOWN ON THIS PLAN INCLUDING, BUT NOT LIMITED TO EXISTING STRIPING, SIGNING, SIDEWALKS, AND BIKE LANES.

PRINTED NAME: BRANDON COATES
 PHONE: 619.239.8200
 DATE: 9-28-17

SIGNATURE: *Brandon Coates*
 AGENT OWNER CONTRACTOR SIGN/BARRICADE CO. OTHERS

COMMENTS: 576445

AGENT OF CITY TRAFFIC ENGINEER: MZ
 DATE: 9-29-17

DESCRIPTION: **ORIGINAL PERMIT MUST BE KEPT ON JOB SITE ALL TIMES**

FIRST EXTENSION:
 SECOND EXTENSION:
 REFERENCE TCP #:

Printed on recycled paper. Visit our web site at www.sandiego.gov/development-services.
 Upon request, this information is available in alternative formats for persons with disabilities.
 DS-269 (03-10)

* PRIOR TO START OF WORK CALTRANS PERMIT IS REQUIRED
 * SCRANTON RD 814 MIRA MEA BLVD & CARROLL CANYON RD COORDINATE WITH SWE ROD NELSON 619-778-2405

APPROVED
TRAFFIC CONTROL PERMIT
 SEP 29 2017
 CITY OF SAN DIEGO
 Development Services
 Engineering Division
 Traffic Safety Section

NOISE CONTROL PERMIT REQUIRED
 AS A CONDITION OF THE TRAFFIC CONTROL PERMIT



THE CITY OF SAN DIEGO

Traffic Control Permit (TCP) Multiple Location List

(Franchise Utility Company Only - May Not Be Submitted By Contractor)

To: City of San Diego, Traffic Permit Section Date: 8-23-17
 From (Company): Wilson Const Phone No.: 971.266.7166
 Contact Person: Robby McIntire Fax No.:
 W.O. or Account #: TCP No.:

City Use Only

Authorized # _____
 By _____ No _____
 Yes _____
 Date Reviewed _____

TYPE OF WORK
 1 = Lane Closure
 2 = Street Closure
 3 = Sidewalk Closure
 4 = Alley Closure
 5 = Parking Lane
 6 = Detour
 7 = Trenching
 8 = Flagging

Location	From	To	Start Date *	End Date *	Work Hours **	Thomas Bros.	Type of Work
Sample Street	Example Street	Instance Street	1/12/97	1/15/97	8:30 A - 3:30 P	1289-A4	1, 3, & 5
A CARROLL CANYON RD.	BUSINESS ACCESS RD.	SCRANTON RD	1	1		1208-E7	1, 3, 8
B SCRANTON RD.	MIRA MESA BLVD.	CARROLL CANYN RD.	SEE			1208-E7	1
C MIRAMESA BLVD.	CARROLL CANYON RD.	LUSK BLVD.	(OVER		SEE	1208-E7	1, 3, 8
D MIRA SORRENTO PL.	VISTA SORRENTO PKWY	SCRANTON RD.	PAGE		(SHEET)	1208-E7	1, 3, 8
E WATERRIDGE VISTA DR.	CUL-DE-SAC	WATERRIDGE CIR.	1			1208-D6	8
F WATERRIDGE CIR.	WATERRIDGE VISTA DR.	LUSK BLVD.				1208-D6	8
G LUSK BLVD.	VISTA SORRENTO PKWY.	WATERRIDGE WAY				1208-D6	1, 3, 8
H SORRENTO VALLEY BLVD.	VISTA SORRENTO PKWY.	SEA MIST WY.				1208-E7	1, 3, 8
I E.OCEAN AIR DR.	SAND CRAB PL.	VEREDA SOL DEL DIOS				1208-E7	3, 5, 8

Comments: TRAFFIC CONTROL IN PLACE TO PULL OVERHEAD POWER LINES FROM STRUCTURE TO STRUCTURE.

Must be submitted a minimum of 2 working days prior to start of work. All columns must be filled out for authorization.

Fax or mail to: City of San Diego, Traffic Control Permit Section, 1222 First Avenue, MS 501, San Diego, CA 92102. Fax (619) 446-5489, Office (619) 446-5150

* Work Days: Monday Through Friday ** Work Hour: 8:30 AM - 3:30 PM. (Unless other hours are preapproved)

No Work on Saturdays, Sundays, or Holidays Unless Approved and Noted in Comments

Minimum of 5 working days notification required for construction work which affects traffic signal e-mail info to: dclaire@sandiego.gov

Revised 05/12/09

ORIGINAL PERMIT MUST
BE KEPT
ON JOB SITE ALL TIMES

APPROVED
TRAFFIC CONTROL PERMIT

SEP 29 2017

CITY OF SAN DIEGO
Development Services
Engineering Division
Traffic Safety Section

NOISE
CONTROL
PERMIT
REQUIRED

AS A CONDITION
OF THE PERMIT
TRAFFIC CONTROL

CONSTRUCTION SIGNS:

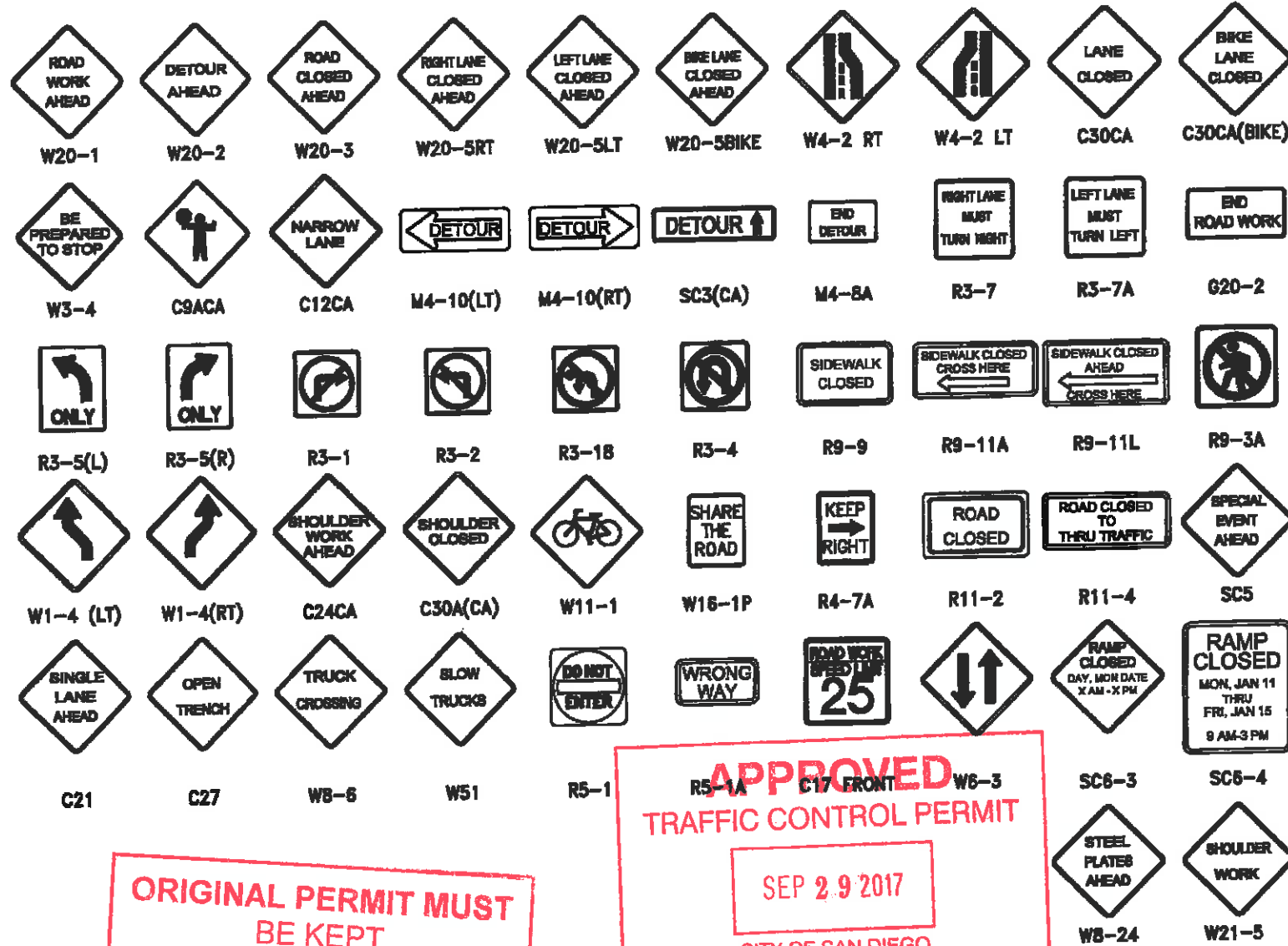

ORIGINAL PERMIT MUST BE KEPT ON JOB SITE ALL TIMES

APPROVED
TRAFFIC CONTROL PERMIT
 SEP 29 2017
 CITY OF SAN DIEGO
 Development Services
 Engineering Division
 Traffic Safety Section

LEGEND:

- FLASHING BEACON
- DIRECTION OF TRAVEL
- CONE/DELINEATOR
- BARRICADE
- FLAGGER
- SIGN
- RAILROAD TRACKS
- FLASHING ARROW SIGN
- CHANGEABLE MESSAGE SIGN
- WORK AREA
- SIGNALIZED INTERSECTION

NOISE CONTROL PERMIT REQUIRED
 AS A CONDITION OF THIS TRAFFIC CONTROL PERMIT

TABLE I

APPROACH SPEED (MPH)	MINIMUM DISTANCE IN FEET BETWEEN SIGNS AND FROM LAST SIGN TO TAPER	MAXIMUM DEVICE SPACING IN FEET	MINIMUM TAPER LENGTHS (L) (FEET)		
			L	1/2 L	1/3 L
25	100	25	125	65	45
30	250	30	180	90	60
35	250	35	245	125	85
40	250	40	320	160	110
45	350	45	540	270	180
50	350	50	600	300	200
55+	350	50	660	330	220

L FOR MERGE TAPER
 1/2 L FOR SHIFT TAPER
 1/3 L FOR SHOULDER TAPER

TABLE 2

APPROACH SPEED (MPH)	BUFFER LENGTH (FEET)	MAX CONE SPACING		
		TAPER	TANGENT	CONFLICT (**)
25	155	25	50	12
30	200	30	60	15
35	250	35	70	17
40	305	40	80	20
45	360	45	90	22
50	425	50	100	25
50+	495	55	110	27

(*) THIS TABLE IS PER 2012 CALIFORNIA MUTCD
 (**) FACING OPPOSING TRAFFIC, ADJACENT TO WORK AREA OF CONFLICTING WITH EXISTING STRIPING

NOTES:
 TAPER FORMULA
 $L = S \times W$ FOR SPEEDS > 40 MPH
 $L = \frac{W \times S^2}{60}$ FOR SPEEDS < 40 MPH
 WHERE:
 L = MINIMUM LENGTH OF TAPER (FEET)
 S = APPROACH SPEED (MPH) = POSTED SPEED LIMIT OF OFF-PEAK 85TH% SPEED PRIOR TO WORK STARTING OR ANTICIPATED OPERATING SPEED
 W = WIDTH OF OFFSET (FEET)

CITY OF SAN DIEGO TRAFFIC CONTROL NOTES:

- VALIDATION: THE TRAFFIC CONTROL PLAN IS NOT VALID UNTIL WORK DATES AND WORK HOURS ARE APPROVED. THE CONTRACTOR SHALL SUBMIT TWO (2) REDUCED COPIES OF TRAFFIC CONTROL PLANS (11"x17") TO THE TRAFFIC CONTROL PERMIT COUNTER, 9RD FLOOR DEVELOPMENT SERVICES CENTER, 1222 FIRST AVENUE, SAN DIEGO. THE CONTRACTOR SHALL OBTAIN A TRAFFIC CONTROL PERMIT A MINIMUM OF TWO (2) WORKING DAYS PRIOR TO STARTING WORK, AND A MINIMUM OF FIVE (5) DAYS IF WORK WILL AFFECT A BUS STOP OR AN EXISTING TRAFFIC SIGNAL, OR IF WORK WILL REQUIRE A ROAD OR ALLEY CLOSURE.
- CONTRACTOR SHALL NOTIFY THE CITY TRAFFIC ENGINEER AT (858) 495-4741 A MINIMUM OF FIVE (5) WORKING DAYS PRIOR TO ANY CONSTRUCTION WORK AFFECTING TRAFFIC SIGNALS.
- STANDARDS: THE TRAFFIC CONTROL PLAN SHALL CONFORM TO THE MOST RECENT ADOPTED EDITION OF EACH OF THE FOLLOWING MANUALS:

DESCRIPTION	EDITION	DOCUMENT NO.
STANDARD SPECIFICATIONS FOR PUBLIC WORKS CONSTRUCTION (THE "GREENBOOK")	2015	PWP1070118-01
CITY OF SAN DIEGO STANDARD DRAWINGS	2016	PWP1070118-03
CALIFORNIA MANUAL ON UNIFORM TRAFFIC CONTROL DEVICES (CA MUTCD)	2014	PWP1022016-07
- NOTIFICATIONS: THE CONTRACTOR SHALL NOTIFY THE FOLLOWING AGENCIES A MINIMUM OF FIVE (5) WORKING DAYS PRIOR TO ANY EXCAVATION, CONSTRUCTION, OR TRAFFIC CONTROL AFFECTING THE AGENCIES LISTED BELOW:

AGENCY	CONTACT INFORMATION
FIRE DEPARTMENT DISPATCH	(858) 673-1900
POLICE DEPARTMENT DISPATCH	(619) 631-2000
ENVIRONMENTAL SERVICES	(858) 462-6060
STREET DIVISION	(619) 627-7500
METROPOLITAN TRANSIT SYSTEM (MTS)	(619) 238-0100 EXT. 6451
METROPOLITAN TRANSIT SYSTEM (MTS)	(619) 235-2644
METROPOLITAN TRANSIT SYSTEM (MTS)	(619) 585-4830
UNDERGROUND SERVICE ALERT	(800) 422-4138

THE CONTRACTOR SHALL NOTIFY PROPERTY OWNERS AND TENANTS A MINIMUM OF FIVE (5) WORKING DAYS PRIOR TO CLOSURE OF DRIVEWAYS. THE CONTRACTOR SHALL POST SIGNS NOTIFYING THE PUBLIC A MINIMUM OF FIVE (5) WORKING DAYS PRIOR TO CLOSURE OF STREETS.

THE CONTRACTOR SHALL NOTIFY ENGINEERING FIELD DIVISION AT (858) 627-8200 AND ARRANGE FOR INSPECTION A MINIMUM OF FIVE (5) WORKING DAYS PRIOR TO STARTING ANY WORK INVOLVING NIGHTTIME OR WEEKEND HOURS.
- POSTING PARKING RESTRICTIONS: THE CONTRACTOR SHALL POST TOW-AWAY NO PARKING SIGNS TWENTY-FOUR (24) HOURS IN ADVANCE OF PARKING REMOVAL. SIGNS SHALL INDICATE SPECIFIC DAYS, DATES, AND TIMES OF RESTRICTIONS. PARKING METERS SHALL BE BAGGED WHERE APPLICABLE.
- EXCAVATIONS: EXCEPT WHEN OTHERWISE SHOWN ON THE PLANS, ALL TRENCHES SHALL BE BACKFILLED OR TRENCH-PLATED AT THE END OF EACH WORKDAY. AN ASPHALT RAMP SHALL BE PLACED AROUND EACH TRENCH PLATE TO PREVENT THE PLATE FROM BEING DISLODGED. CONTRACTOR SHALL MONITOR TRENCH PLATES DURING NON-WORKING HOURS TO ENSURE THAT THEY DO NOT BECOME DISLODGED. UPON COMPLETION OF EXCAVATION BACKFILL, THE CONTRACTOR SHALL PROVIDE A SATISFACTORY SURFACE FOR TRAFFIC. WHEN CONSTRUCTION OPERATIONS ARE NOT ACTIVELY IN PROGRESS, THE CONTRACTOR SHALL MAINTAIN ALL TRAVEL LANES, BIKE LANES, AND PEDESTRIAN WALKWAYS IN THE RIGHT-OF-WAY EXCEPT WHEN OTHERWISE SHOWN ON THE PLANS.
- COVERED PEDESTRIAN WALKWAY: THE CONTRACTOR SHALL CONTACT THE CITY RESIDENT ENGINEER AT (619) 627-8200 FOR INSPECTION OF ANY COVERED PEDESTRIAN WALKWAY DURING CONSTRUCTION OF SUCH WALKWAY.
- RESTORATION OF ROADWAY: THE CONTRACTOR SHALL REPAIR OR REPLACE ALL EXISTING IMPROVEMENTS WITHIN RIGHT-OF-WAY NOT DESIGNATED FOR PERMANENT REMOVAL (TRAFFIC SIGNS, STRIPING, PAVEMENT MARKERS, PAVEMENT MARKINGS, LEGENDS, CURB MARKINGS, LOOP DETECTORS, TRAFFIC SIGNAL EQUIPMENT, ETC.) WHICH ARE DAMAGED OR REMOVED AS A RESULT OF OPERATIONS. REPAIRS AND REPLACEMENTS SHALL BE AT LEAST EQUAL TO EXISTING IMPROVEMENT.
- CHANGE IN WORK: THE CITY ENGINEER RESERVES THE RIGHT TO OBSERVE THESE TRAFFIC CONTROL PLANS IN OPERATION AND TO MAKE ANY CHANGES AS HELD CONDITIONS WARRANT. ANY CHANGES SHALL BE DOCUMENTED AND SUPERCEDE THESE PLANS.

TRAFFIC CONTROL PLANS

CO'S
TRAFFIC CONTROL, INC.
 LIC# 818076

1221 S. 26TH ST
 SAN DIEGO, CA 92113
 OFFICE: (858) 259-0300
 FAX: (858) 259-0357

MAILING ADDRESS:
 P.O. BOX 13459
 SAN DIEGO, CA 92170

**6172 PENASQUITO SEGMENT
 OVERHEAD - SAN DIEGO**

30' 60' 1" = 60' 120'

APPROVED
TRAFFIC CONTROL PERMIT
 SEP 29 2017
 CITY OF SAN DIEGO
 Development Services
 Engineering Division
 Traffic Safety Section

NOTE: CONTRACTOR TO NOTIFY ALL AFFECTED RESIDENTS PRIOR TO START OF WORK.

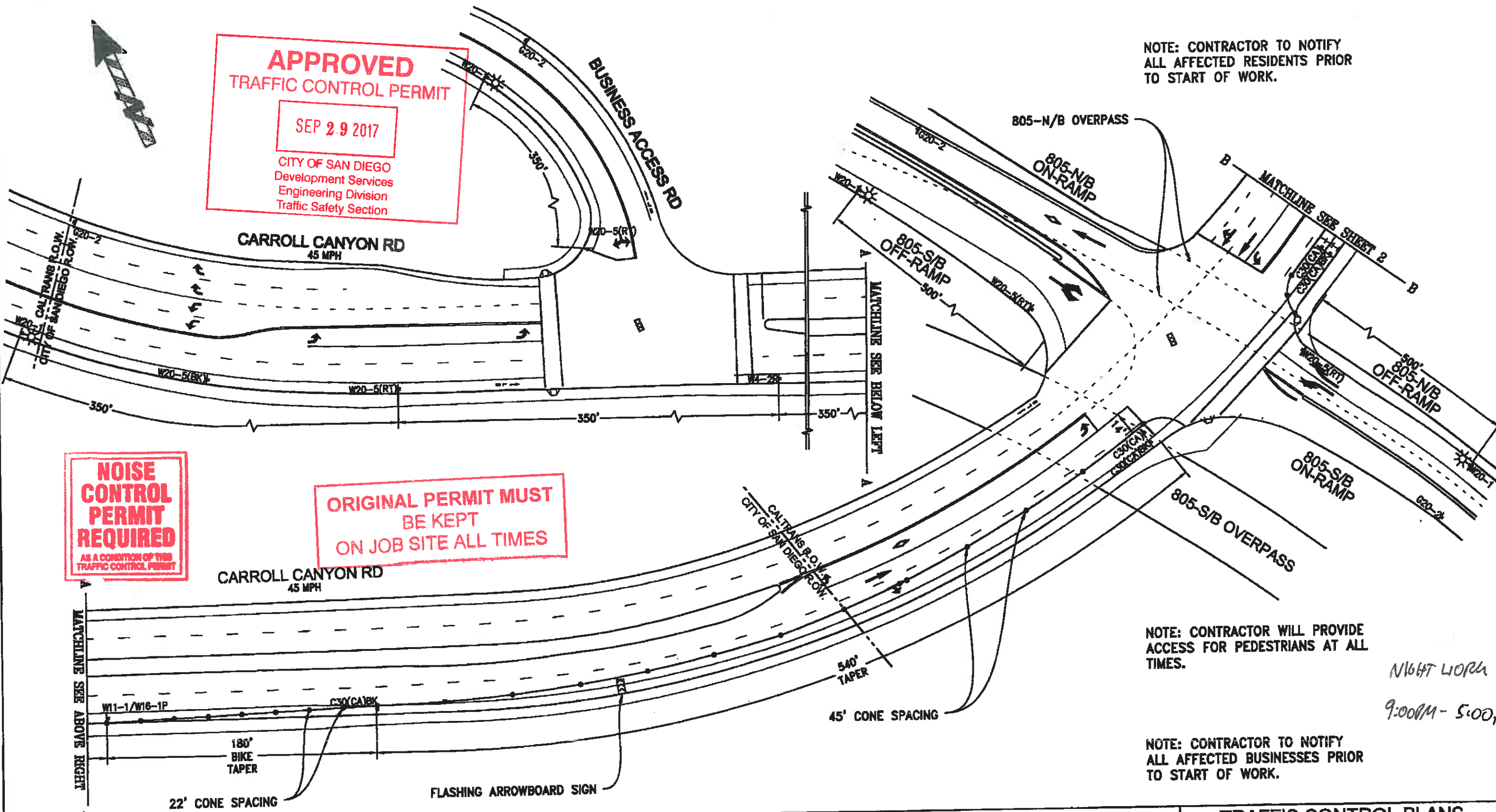

CO's
TRAFFIC CONTROL, INC.
 LIC# 818076

1221 S. 26TH ST
 SAN DIEGO, CA 92113
 OFFICE: (858) 259-0300
 FAX: (858) 259-0357

POSTED SPEED LIMIT (MPH)	45
SIGN SPACING (FEET)	350
TAPER LENGTH (FEET)	540
CONE SPACING (FEET)	45

JUAN LOREDO JR
 DRAWN BY:
 PROJECT NUMBER:
 September 8, 2017
 DATE:

PENASQUITO SEGMENT OVERHEAD WORK
 PROJECT INFORMATION
WILSON CONSTRUCTION CO.
 COMPANY
ROBBY MCINTIRE
 PROJECT CONTACT
 503.263.6882
 PHONE

TRAFFIC CONTROL PLANS
CITY OF SAN DIEGO
 1208 - E7 SHEET 1 OF 23



NOTE: FLAGGERS TO MAINTAIN TWO-WAY RADIO COMMUNICATION AT ALL TIMES.

NOTE: FLAGGERS TO STOP ALL TRAFFIC WHEN CABLE IS BEING PULLED.

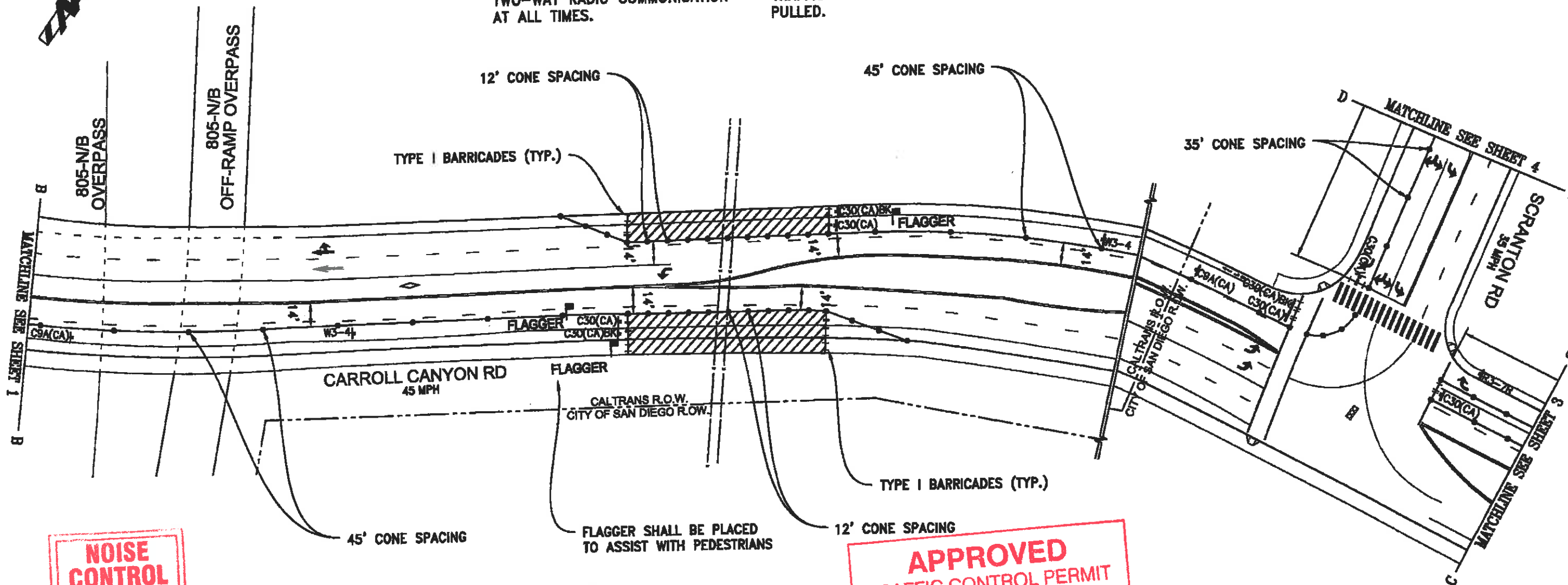

NOTE: CONTRACTOR TO NOTIFY ALL AFFECTED BUSINESSES PRIOR TO START OF WORK.

ORIGINAL PERMIT MUST BE KEPT ON JOB SITE ALL TIMES

NOTE: CONTRACTOR WILL PROVIDE ACCESS FOR PEDESTRIANS AT ALL TIMES.

APPROVED TRAFFIC CONTROL PERMIT
SEP 29 2017
CITY OF SAN DIEGO
Development Services
Engineering Division
Traffic Safety Section

NOTE: CONTRACTOR TO NOTIFY ALL AFFECTED RESIDENTS PRIOR TO START OF WORK.

NIGHT WORK
9:00 PM - 5:00 AM

CO's
TRAFFIC CONTROL, INC.
LIC# 818076

1221 S. 26TH ST
SAN DIEGO, CA 92113
OFFICE: (858) 259-0300
FAX: (858) 259-0357

POSTED SPEED LIMIT (MPH)	45
SIGN SPACING (FEET)	350
TAPER LENGTH (FEET)	540
CONE SPACING (FEET)	45

JUAN LOREDO JR
DRAWN BY:
PROJECT NUMBER:
September 8, 2017
DATE:

PENASQUITO SEGMENT OVERHEAD WORK
PROJECT INFORMATION
WILSON CONSTRUCTION CO.
COMPANY
ROBBY MCINTIRE
PROJECT CONTACT
503.263.6882
PHONE

TRAFFIC CONTROL PLANS	
CITY OF SAN DIEGO	
1208 - E7	SHEET 2 OF 23

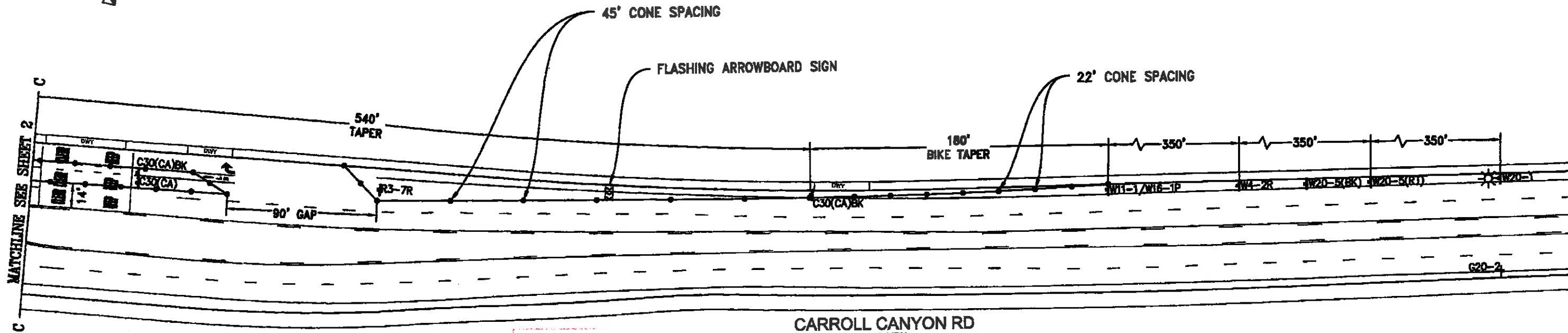

NOTE
CONTROL
PERMIT
REQUIRED
 AS A CONDITION OF THIS
 TRAFFIC CONTROL PERMIT

NOTE: CONTRACTOR TO NOTIFY
 ALL AFFECTED BUSINESSES PRIOR
 TO START OF WORK.

**ORIGINAL PERMIT MUST
 BE KEPT
 ON JOB SITE ALL TIMES**

NOTE: CONTRACTOR WILL PROVIDE
 ACCESS FOR PEDESTRIANS AT ALL
 TIMES.

APPROVED
TRAFFIC CONTROL PERMIT
 SEP 29 2017
 CITY OF SAN DIEGO
 Development Services
 Engineering Division
 Traffic Safety Section

NOTE: CONTRACTOR TO NOTIFY
 ALL AFFECTED RESIDENTS PRIOR
 TO START OF WORK.

*NIGHT WORK
 9:00 PM - 5:00 AM*

CO's
TRAFFIC CONTROL, INC.
 LIC# 818076

1221 S. 26TH ST
 SAN DIEGO, CA 92113
 OFFICE: (858) 259-0300
 FAX: (858) 259-0357

POSTED SPEED LIMIT (MPH)	45	DRAWN BY: JUAN LOREDO JR
SIGN SPACING (FEET)	350	
TAPER LENGTH (FEET)	540	
CONE SPACING (FEET)	45	
PROJECT NUMBER:		September 8, 2017
DATE:		

PENASQUITO SEGMENT OVERHEAD WORK	
PROJECT INFORMATION	
WILSON CONSTRUCTION CO.	
COMPANY	ROBBY MCINTIRE
PROJECT CONTACT	503.263.6882 PHONE

TRAFFIC CONTROL PLANS	
CITY OF SAN DIEGO	
1208 - E7	SHEET 3 OF 23



NOTE: CONTRACTOR TO NOTIFY ALL AFFECTED RESIDENTS PRIOR TO START OF WORK.

NOTE: CONTRACTOR WILL PROVIDE ACCESS FOR PEDESTRIANS AT ALL TIMES.

NOTE: CONTRACTOR TO NOTIFY ALL AFFECTED BUSINESSES PRIOR TO START OF WORK.

NOISE CONTROL PERMIT REQUIRED
AS A CONDITION OF THIS TRAFFIC CONTROL PERMIT

ORIGINAL PERMIT MUST BE KEPT ON JOB SITE ALL TIMES

APPROVED TRAFFIC CONTROL PERMIT
SEP 29 2017
CITY OF SAN DIEGO
Development Services
Engineering Division
Traffic Safety Section

NIGHT WORK
4:00 PM - 5:00 AM

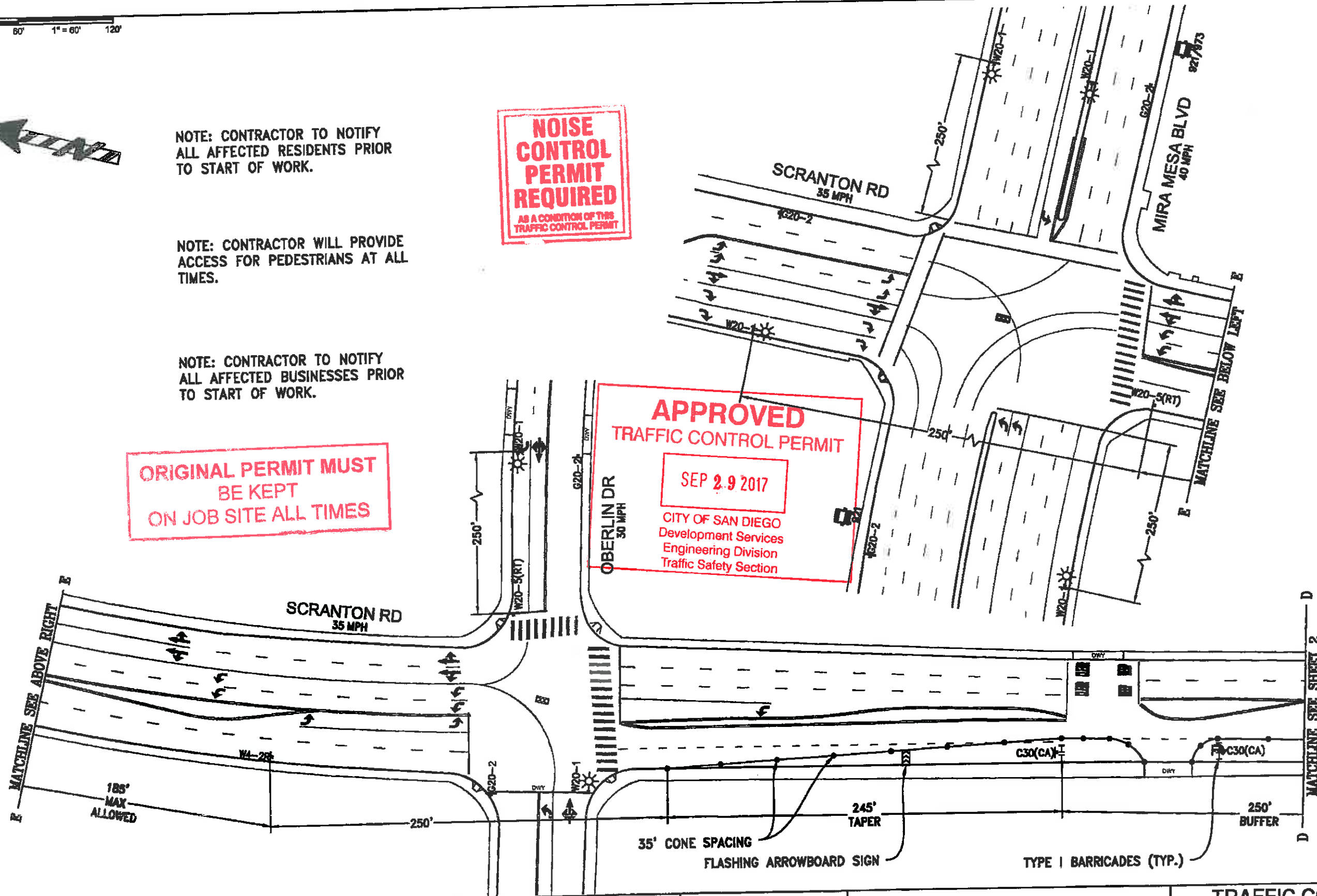

CO's
TRAFFIC CONTROL, INC.
LIC# 818076

1221 S. 26TH ST
SAN DIEGO, CA 92113
OFFICE: (858) 259-0300
FAX: (858) 259-0357

POSTED SPEED LIMIT (MPH)	45
SIGN SPACING (FEET)	350
TAPER LENGTH (FEET)	540
CONE SPACING (FEET)	45

DRAWN BY:	JUAN LOREDO JR
PROJECT NUMBER:	
DATE:	September 8, 2017

PENASQUITO SEGMENT OVERHEAD WORK	
PROJECT INFORMATION	
WILSON CONSTRUCTION CO. COMPANY	
ROBBY MCINTIRE	503.263.6882
PROJECT CONTACT	PHONE

TRAFFIC CONTROL PLANS	
CITY OF SAN DIEGO	
1208 - E7	SHEET 4 OF 23

30' 60' 1" = 60' 120'

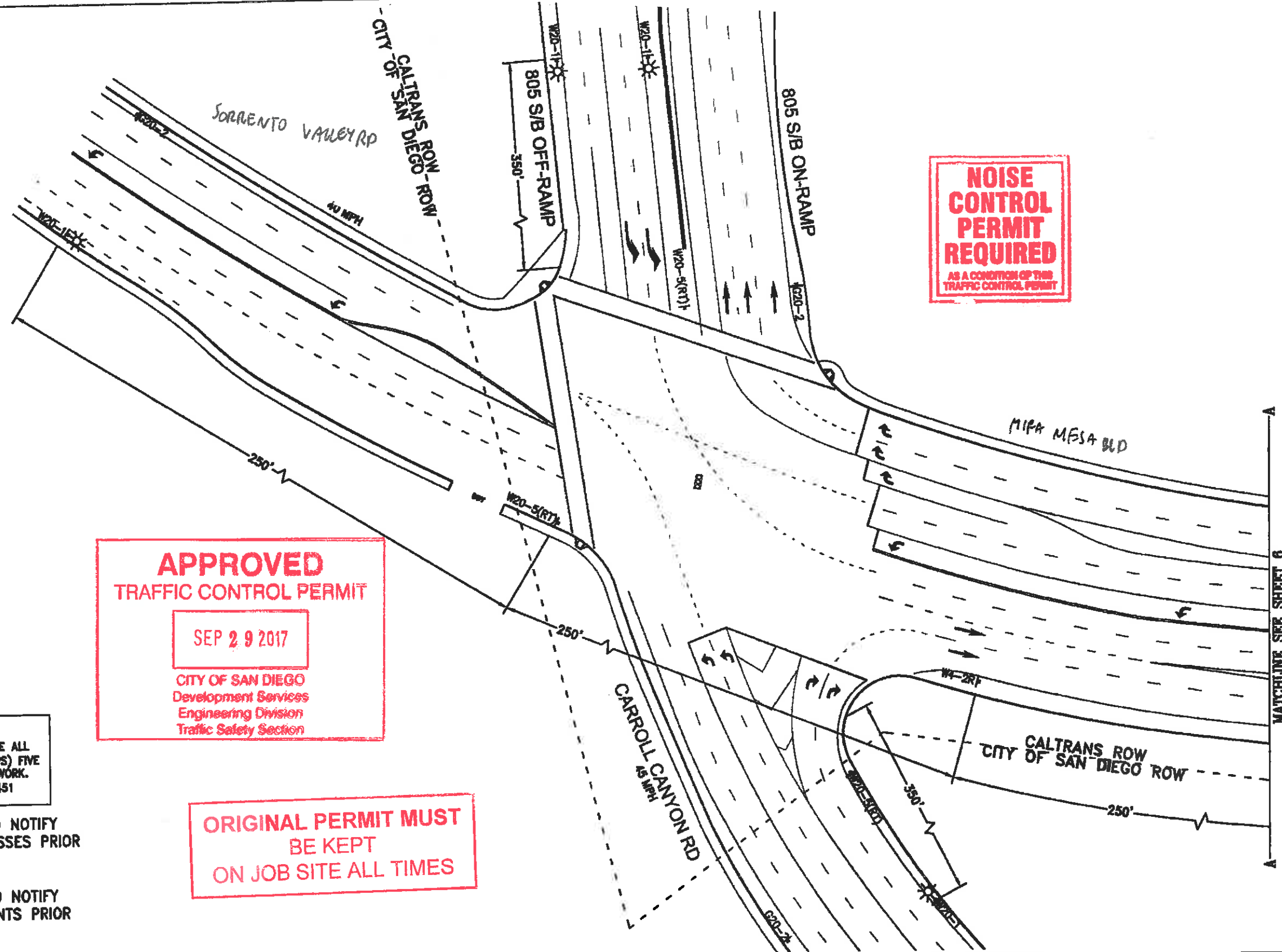

NOISE CONTROL PERMIT REQUIRED
AS A CONDITION OF THIS TRAFFIC CONTROL PERMIT

APPROVED TRAFFIC CONTROL PERMIT
SEP 29 2017
CITY OF SAN DIEGO
Development Services
Engineering Division
Traffic Safety Section

ORIGINAL PERMIT MUST BE KEPT ON JOB SITE ALL TIMES

BUS NOTE
CONTRACTOR TO COORDINATE ALL WORK WITH MTS (BUS STOPS) FIVE DAYS PRIOR TO START OF WORK.
(619) 238-0100 EXT. 6451

NOTE: CONTRACTOR TO NOTIFY ALL AFFECTED BUSINESSES PRIOR TO START OF WORK.

NOTE: CONTRACTOR TO NOTIFY ALL AFFECTED RESIDENTS PRIOR TO START OF WORK.

NIGHT WORK
9:00 PM - 5:00 AM

MATCHLINE SEE SHEET 6

CO's
TRAFFIC CONTROL, INC.
LIC# 818076

1221 S. 26TH ST
SAN DIEGO, CA 92113
OFFICE: (858) 259-0300
FAX: (858) 259-0357

POSTED SPEED LIMIT (MPH)	40
SIGN SPACING (FEET)	250
TAPER LENGTH (FEET)	320
CONE SPACING (FEET)	40

JUAN LOREDO JR
DRAWN BY:
PROJECT NUMBER:
September 8, 2017
DATE:

PENASQUITO SEGMENT OVEHEAD WORK
PROJECT INFORMATION
WILSON CONSTRUCTION CO.
COMPANY
ROBBY MCINTIRE 503.263.6882
PROJECT CONTACT PHONE

TRAFFIC CONTROL PLANS
CITY OF SAN DIEGO
1208 - D7 SHEET 5 OF 23

APPROVED
TRAFFIC CONTROL PERMIT
 SEP 29 2017
 CITY OF SAN DIEGO
 Development Services
 Engineering Division
 Traffic Safety Section

ORIGINAL PERMIT MUST
BE KEPT
ON JOB SITE ALL TIMES

NOISE CONTROL PERMIT REQUIRED
 AS A CONDITION OF THIS TRAFFIC CONTROL PERMIT

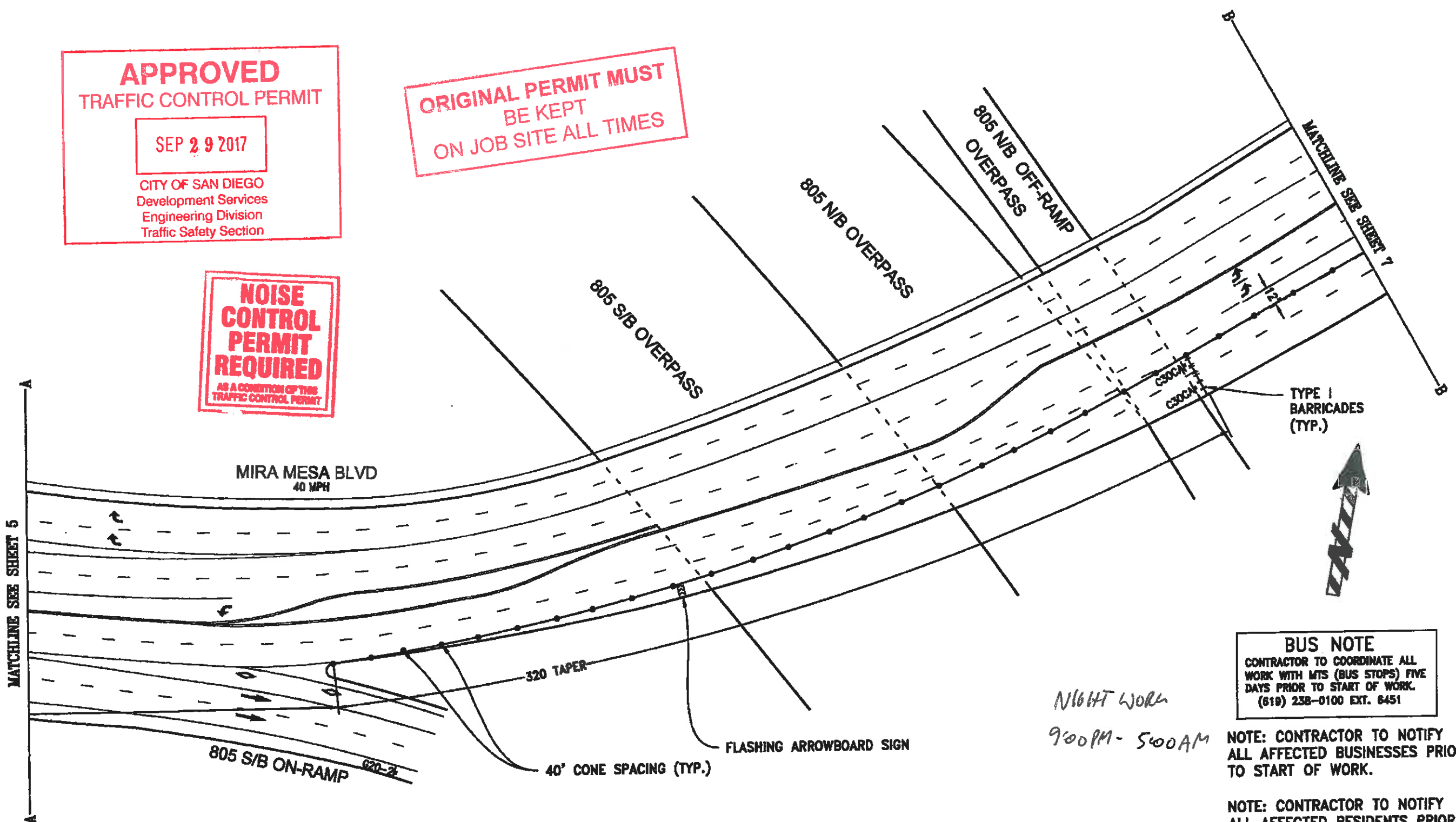

BUS NOTE
 CONTRACTOR TO COORDINATE ALL WORK WITH MTS (BUS STOPS) FIVE DAYS PRIOR TO START OF WORK. (619) 238-0100 EXT. 6451

NOTE: CONTRACTOR TO NOTIFY ALL AFFECTED BUSINESSES PRIOR TO START OF WORK.

NOTE: CONTRACTOR TO NOTIFY ALL AFFECTED RESIDENTS PRIOR TO START OF WORK.

CO's
TRAFFIC CONTROL, INC.
 LIC# 818076

1221 S. 26TH ST
 SAN DIEGO, CA 92113
 OFFICE: (858) 259-0300
 FAX: (858) 259-0357

POSTED SPEED LIMIT (MPH)	40
SIGN SPACING (FEET)	250
TAPER LENGTH (FEET)	320
CONE SPACING (FEET)	40

JUAN LOREDO JR
 DRAWN BY:
 PROJECT NUMBER:
 September 8, 2017
 DATE:

PENASQUITO SEGMENT OVEHEAD WORK
 PROJECT INFORMATION
WILSON CONSTRUCTION CO.
 COMPANY
ROBBY MCINTIRE 503.283.8882
 PROJECT CONTACT PHONE

TRAFFIC CONTROL PLANS
CITY OF SAN DIEGO
 1208 - D7 SHEET 6 OF 23

30' 60' 1" = 60' 120'

ORIGINAL PERMIT MUST BE KEPT ON JOB SITE ALL TIMES

NOISE CONTROL PERMIT REQUIRED
AS A CONDITION OF THIS TRAFFIC CONTROL PERMIT

NOTE: FLAGGERS TO STOP ALL TRAFFIC WHEN CABLE IS BEING PULLED

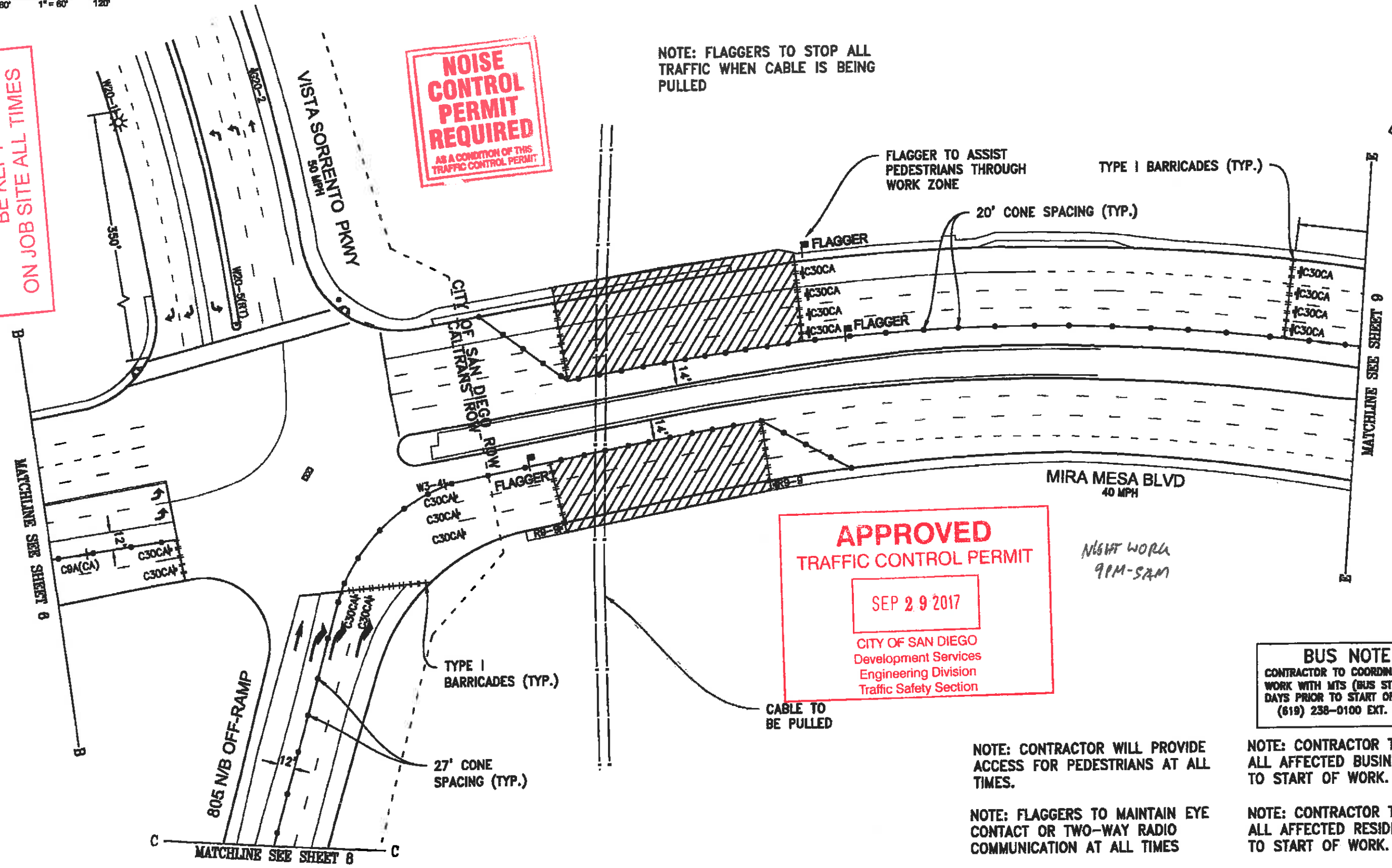

APPROVED TRAFFIC CONTROL PERMIT
SEP 29 2017
CITY OF SAN DIEGO
Development Services
Engineering Division
Traffic Safety Section

NIGHT WORK
9PM-5AM

BUS NOTE
CONTRACTOR TO COORDINATE ALL WORK WITH MTS (BUS STOPS) FIVE DAYS PRIOR TO START OF WORK.
(619) 238-0100 EXT. 8451

NOTE: CONTRACTOR WILL PROVIDE ACCESS FOR PEDESTRIANS AT ALL TIMES.

NOTE: FLAGGERS TO MAINTAIN EYE CONTACT OR TWO-WAY RADIO COMMUNICATION AT ALL TIMES

NOTE: CONTRACTOR TO NOTIFY ALL AFFECTED BUSINESSES PRIOR TO START OF WORK.

NOTE: CONTRACTOR TO NOTIFY ALL AFFECTED RESIDENTS PRIOR TO START OF WORK.

CO's
TRAFFIC CONTROL, INC.
LIC# 818076

1221 S. 26TH ST
SAN DIEGO, CA 92113
OFFICE: (858) 259-0300
FAX: (858) 259-0357

POSTED SPEED LIMIT (MPH)	40
SIGN SPACING (FEET)	250
TAPER LENGTH (FEET)	320
CONE SPACING (FEET)	40

JUAN LOREDO JR
DRAWN BY:
PROJECT NUMBER:
September 8, 2017
DATE:

PENASQUITO SEGMENT
OVEHEAD WORK
PROJECT INFORMATION
WILSON CONSTRUCTION CO.
COMPANY
ROBBY MCINTIRE 503.263.8882
PROJECT CONTACT PHONE

TRAFFIC CONTROL PLANS
CITY OF SAN DIEGO
1208 - E7 SHEET 7 OF 23

30' 60' 1" = 60' 120'

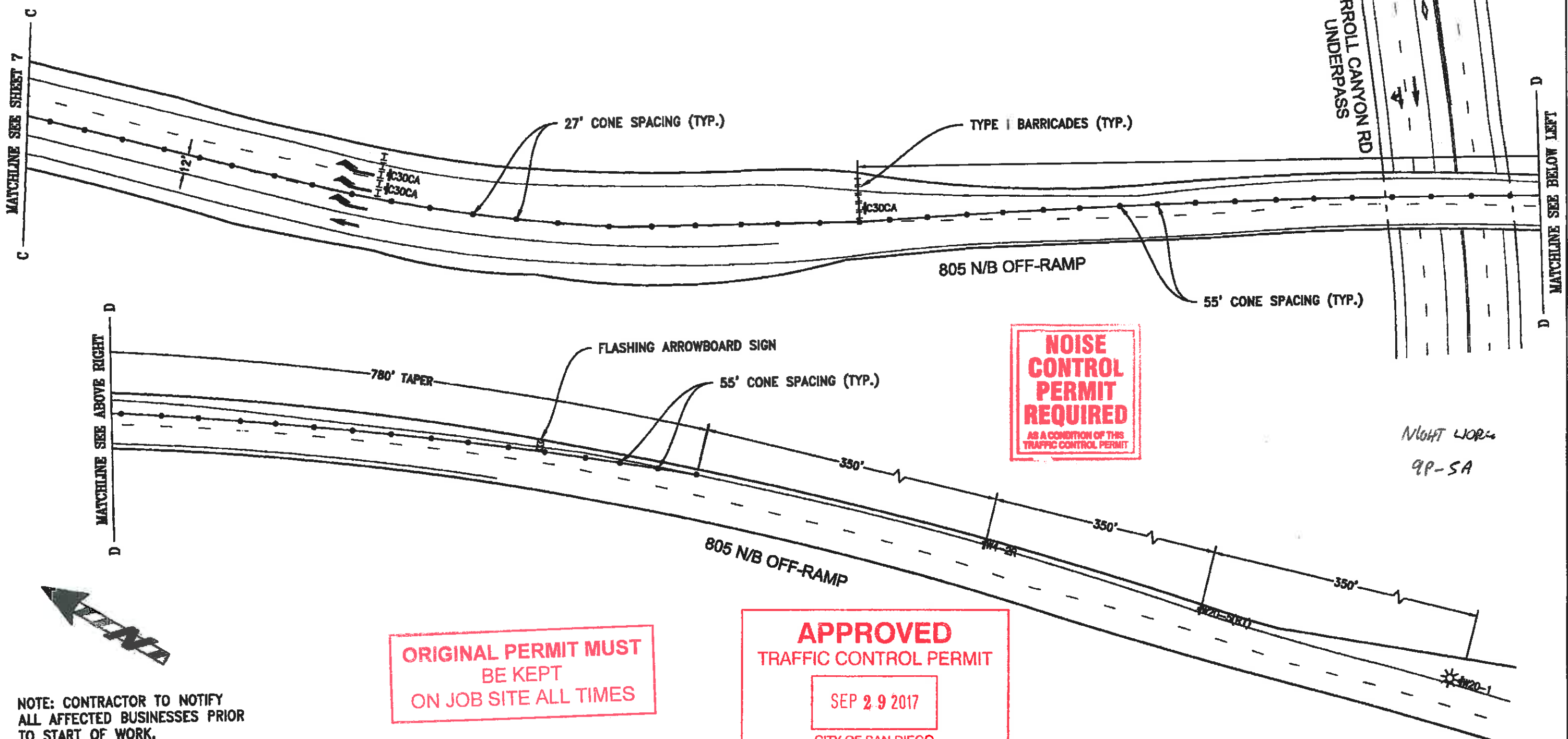

NOISE CONTROL PERMIT REQUIRED
AS A CONDITION OF THIS TRAFFIC CONTROL PERMIT

NIGHT WORK
9P-5A

ORIGINAL PERMIT MUST BE KEPT ON JOB SITE ALL TIMES

APPROVED TRAFFIC CONTROL PERMIT
SEP 29 2017
CITY OF SAN DIEGO
Development Services
Engineering Division
Traffic Safety Section

NOTE: CONTRACTOR TO NOTIFY ALL AFFECTED BUSINESSES PRIOR TO START OF WORK.

NOTE: CONTRACTOR TO NOTIFY ALL AFFECTED RESIDENTS PRIOR TO START OF WORK.

CO's
TRAFFIC CONTROL, INC.
LIC# 818076

1221 S. 26TH ST
SAN DIEGO, CA 92113
OFFICE: (858) 259-0300
FAX: (858) 259-0357

POSTED SPEED LIMIT (MPH)	SEE PLAN
SIGN SPACING (FEET)	SEE PLAN
TAPER LENGTH (FEET)	SEE PLAN
CONE SPACING (FEET)	SEE PLAN

DRAWN BY:	JUAN LOREDO JR
PROJECT NUMBER:	
DATE:	September 8, 2017

PENASQUITO SEGMENT OVERHEAD WORK	
PROJECT INFORMATION	
WILSON CONSTRUCTION CO.	
COMPANY	
ROBBY MCINTIRE	503.263.6882
PROJECT CONTACT	PHONE

TRAFFIC CONTROL PLANS	
CITY OF SAN DIEGO	
1208 - E7	SHEET 8 OF 23

30' 60' 1" = 60' 120'

MATCHLINE SEE SHEET 11

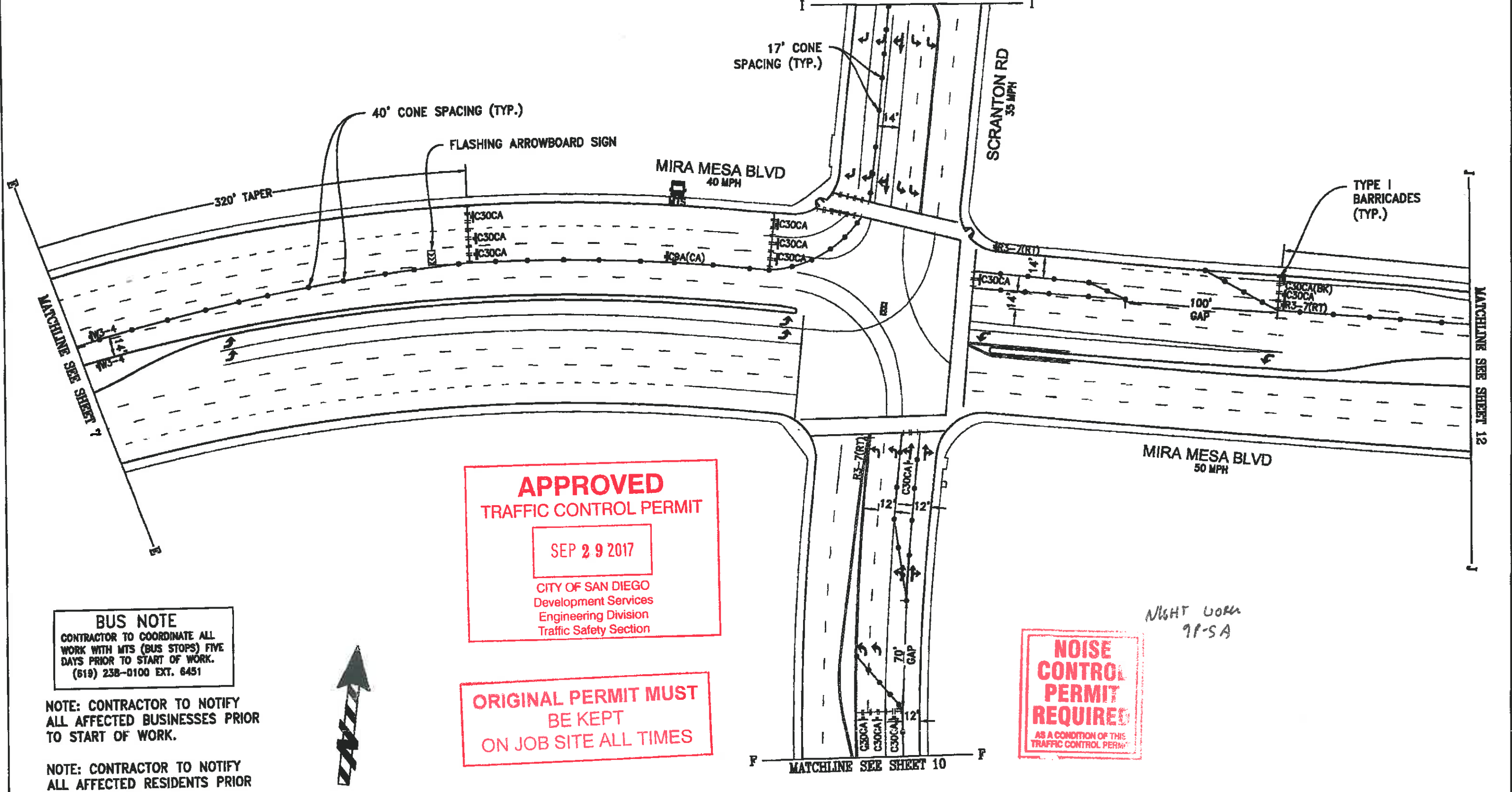

APPROVED
TRAFFIC CONTROL PERMIT
 SEP 29 2017
 CITY OF SAN DIEGO
 Development Services
 Engineering Division
 Traffic Safety Section

ORIGINAL PERMIT MUST
BE KEPT
ON JOB SITE ALL TIMES

NOISE
CONTROL
PERMIT
REQUIRED
 AS A CONDITION OF THIS
 TRAFFIC CONTROL PERMIT

NIGHT WORK
 9P-5A

BUS NOTE
 CONTRACTOR TO COORDINATE ALL
 WORK WITH MTS (BUS STOPS) FIVE
 DAYS PRIOR TO START OF WORK.
 (619) 238-0100 EXT. 6451

NOTE: CONTRACTOR TO NOTIFY
 ALL AFFECTED BUSINESSES PRIOR
 TO START OF WORK.

NOTE: CONTRACTOR TO NOTIFY
 ALL AFFECTED RESIDENTS PRIOR
 TO START OF WORK.



CO's
TRAFFIC CONTROL, INC.
 LIC# 818076

1221 S. 26TH ST
 SAN DIEGO, CA 92113
 OFFICE: (858) 259-0300
 FAX: (858) 259-0357

POSTED SPEED LIMIT (MPH)	40
SIGN SPACING (FEET)	250
TAPER LENGTH (FEET)	320
CONE SPACING (FEET)	40

JUAN LOREDO JR
 DRAWN BY:
 PROJECT NUMBER:
 September 8, 2017
 DATE:

PENASQUITO SEGMENT
 OVEHEAD WORK
 PROJECT INFORMATION
WILSON CONSTRUCTION CO.
 COMPANY
ROBBY MCINTIRE 503.263.6882
 PROJECT CONTACT PHONE

TRAFFIC CONTROL PLANS	
CITY OF SAN DIEGO	
1208 - E7	SHEET 9 OF 23

NOISE CONTROL PERMIT REQUIRED
AS A CONDITION OF THIS TRAFFIC CONTROL PERMIT

APPROVED TRAFFIC CONTROL PERMIT
SEP 29 2017
CITY OF SAN DIEGO
Development Services
Engineering Division
Traffic Safety Section

BUS NOTE
CONTRACTOR TO COORDINATE ALL WORK WITH MTS (BUS STOPS) FIVE DAYS PRIOR TO START OF WORK.
(619) 238-0100 EXT. 6451

NOTE: CONTRACTOR TO NOTIFY ALL AFFECTED BUSINESSES PRIOR TO START OF WORK.

NOTE: CONTRACTOR TO NOTIFY ALL AFFECTED RESIDENTS PRIOR TO START OF WORK.

ORIGINAL PERMIT MUST BE KEPT ON JOB SITE ALL TIMES

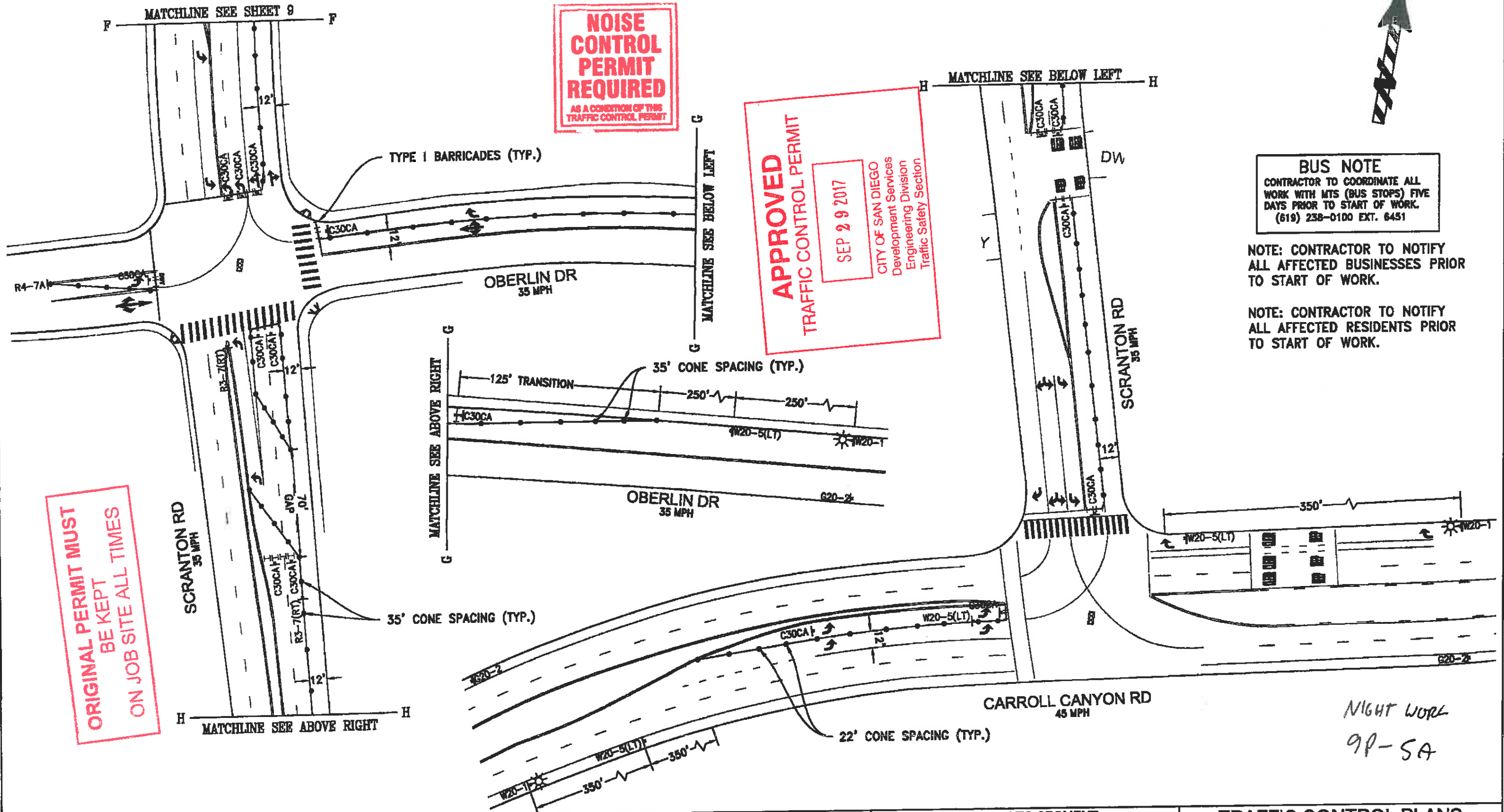

NIGHT WORK
9P-5A

CO's
TRAFFIC CONTROL, INC.
LIC# 818076

1221 S. 26TH ST
SAN DIEGO, CA 92113
OFFICE: (858) 259-0300
FAX: (858) 259-0357

POSTED SPEED LIMIT (MPH)	35
SIGN SPACING (FEET)	250
TAPER LENGTH (FEET)	245
CONE SPACING (FEET)	35

JUAN LOREDO JR
DRAWN BY:
PROJECT NUMBER:
September 8, 2017
DATE:

PENASQUITO SEGMENT
OVEHEAD WORK
PROJECT INFORMATION
WILSON CONSTRUCTION CO.
COMPANY
ROBBY MCINTIRE
PROJECT CONTACT
503.263.6882
PHONE

TRAFFIC CONTROL PLANS	
CITY OF SAN DIEGO	
1208 - E7	SHEET 10 OF 23



APPROVED
TRAFFIC CONTROL PERMIT
 SEP 29 2017
 CITY OF SAN DIEGO
 Development Services
 Engineering Division
 Traffic Safety Section

ORIGINAL PERMIT MUST
BE KEPT
ON JOB SITE ALL TIMES

NOISE CONTROL PERMIT REQUIRED
 AS A CONDITION OF THIS TRAFFIC CONTROL PERMIT

BUS NOTE
 CONTRACTOR TO COORDINATE ALL WORK WITH MTS (BUS STOPS) FIVE DAYS PRIOR TO START OF WORK.
 (818) 238-0100 EXT. 8451

NIGHT WORK
 9P-5A

NOTE: CONTRACTOR TO NOTIFY ALL AFFECTED BUSINESSES PRIOR TO START OF WORK.

NOTE: CONTRACTOR TO NOTIFY ALL AFFECTED RESIDENTS PRIOR TO START OF WORK.

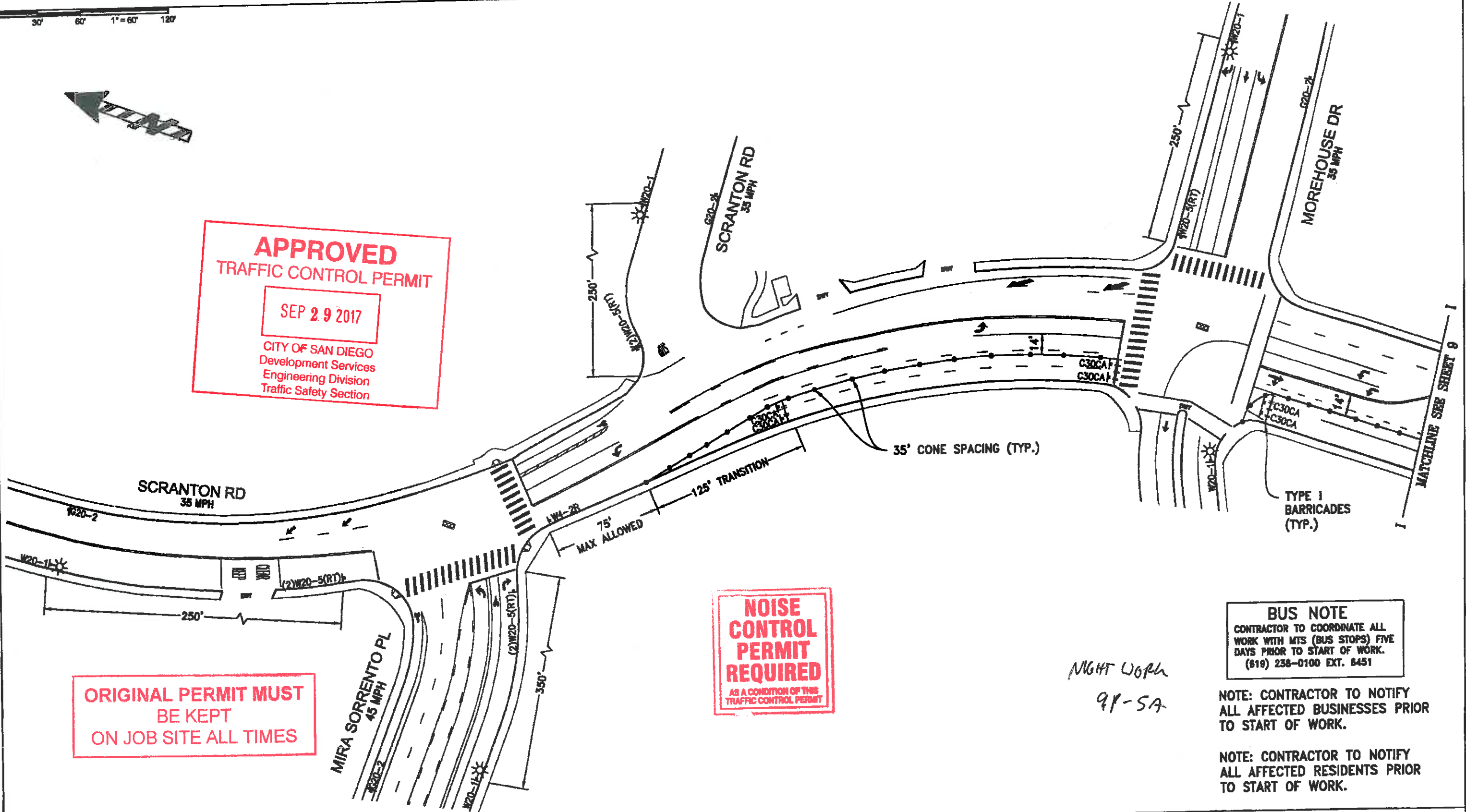

CO's
TRAFFIC CONTROL, INC.
 LIC# 818076

1221 S. 26TH ST
 SAN DIEGO, CA 92113
 OFFICE: (858) 259-0300
 FAX: (858) 259-0357

POSTED SPEED LIMIT (MPH)	35
SIGN SPACING (FEET)	250
TAPER LENGTH (FEET)	245
CONE SPACING (FEET)	35

JUAN LOREDO JR
 DRAWN BY:
 PROJECT NUMBER:
 September 8, 2017
 DATE:

PENASQUITO SEGMENT
 OVEHEAD WORK
 PROJECT INFORMATION
WILSON CONSTRUCTION CO.
 COMPANY
ROBBY MCINTIRE
 PROJECT CONTACT
 509.263.6882
 PHONE

TRAFFIC CONTROL PLANS
CITY OF SAN DIEGO
 1208 - E7
 SHEET 11 OF 23

30' 60' 1" = 60' 120'



**APPROVED
TRAFFIC CONTROL PERMIT**

SEP 29 2017

CITY OF SAN DIEGO
Development Services
Engineering Division
Traffic Safety Section

BUS NOTE

CONTRACTOR TO COORDINATE ALL
WORK WITH MTS (BUS STOPS) FIVE
DAYS PRIOR TO START OF WORK.
(619) 238-0100 EXT. 6451

NOTE: CONTRACTOR TO NOTIFY
ALL AFFECTED BUSINESSES PRIOR
TO START OF WORK.

NOTE: CONTRACTOR TO NOTIFY
ALL AFFECTED RESIDENTS PRIOR
TO START OF WORK.

**NOISE
CONTROL
PERMIT
REQUIRED**

AS A CONDITION OF THIS
TRAFFIC CONTROL PERMIT

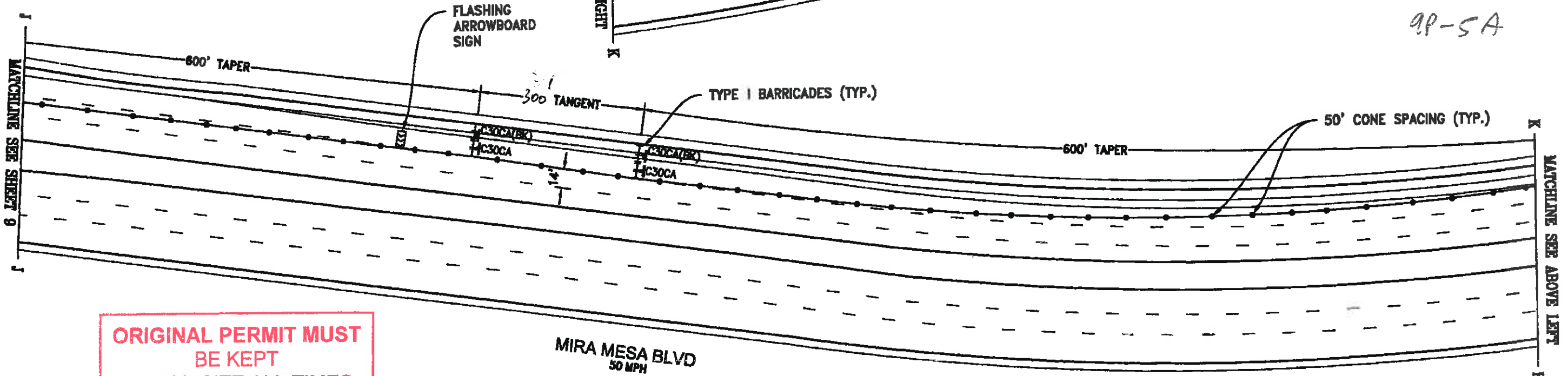
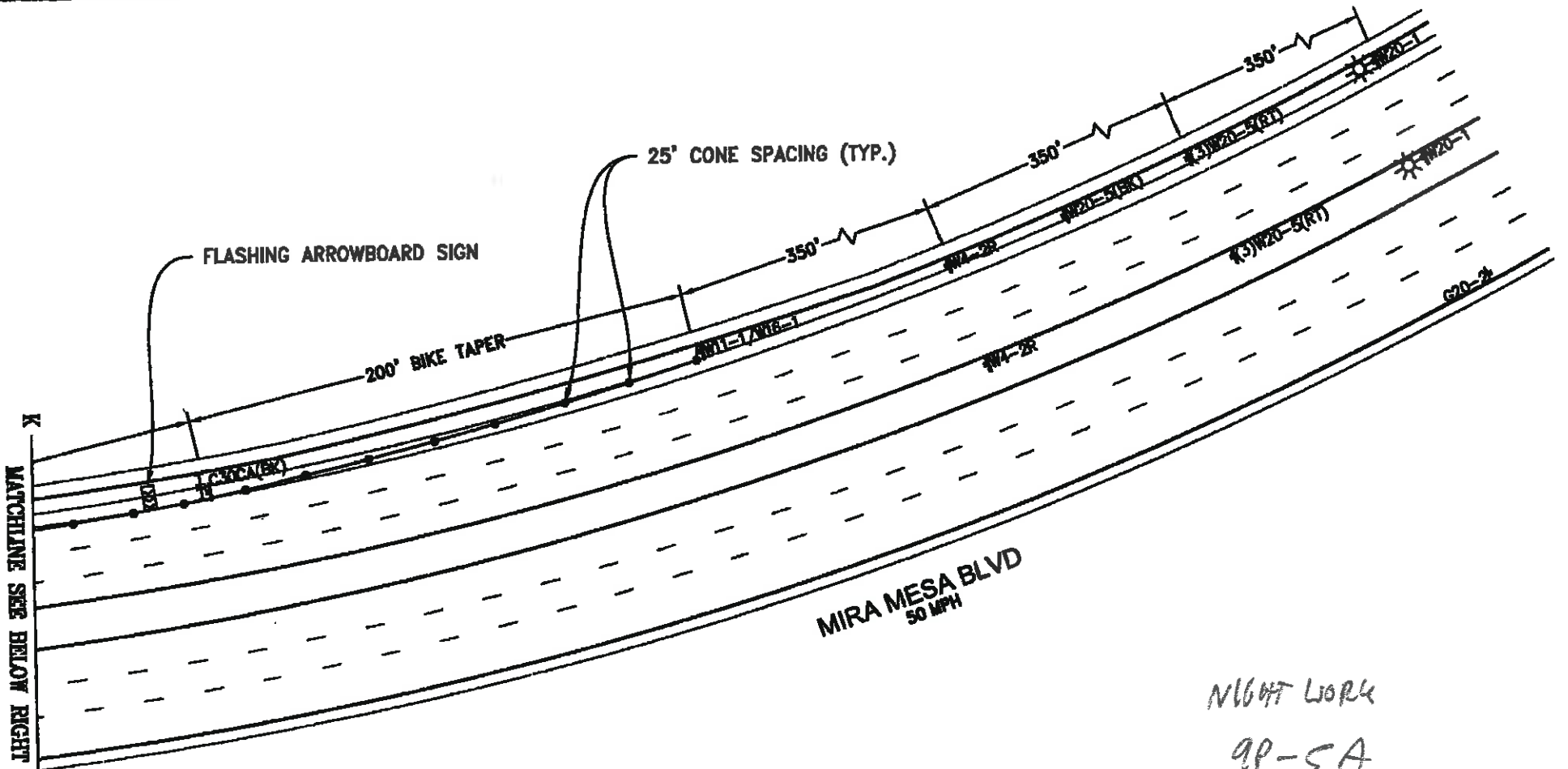

**ORIGINAL PERMIT MUST
BE KEPT
ON JOB SITE ALL TIMES**

CO's
TRAFFIC CONTROL, INC.
LIC# 818076

1221 S. 26TH ST
SAN DIEGO, CA 92113
OFFICE: (858) 259-0300
FAX: (858) 259-0357

POSTED SPEED LIMIT (MPH)	50
SIGN SPACING (FEET)	350
TAPER LENGTH (FEET)	600
CONE SPACING (FEET)	50

JUAN LOREDO JR
DRAWN BY:
PROJECT NUMBER:
September 8, 2017
DATE:

PENASQUITO SEGMENT OVEHEAD WORK	
PROJECT INFORMATION	
WILSON CONSTRUCTION CO.	
COMPANY	
ROBBY MCINTIRE	503.263.6882
PROJECT CONTACT	PHONE

TRAFFIC CONTROL PLANS	
CITY OF SAN DIEGO	
1208 - E7	SHEET 12 OF 23

30' 60' 1" = 60' 120'



APPROVED
TRAFFIC CONTROL PERMIT

SEP 29 2017

CITY OF SAN DIEGO
Development Services
Engineering Division
Traffic Safety Section

NOISE CONTROL PERMIT REQUIRED
AS A CONDITION OF THIS TRAFFIC CONTROL PERMIT

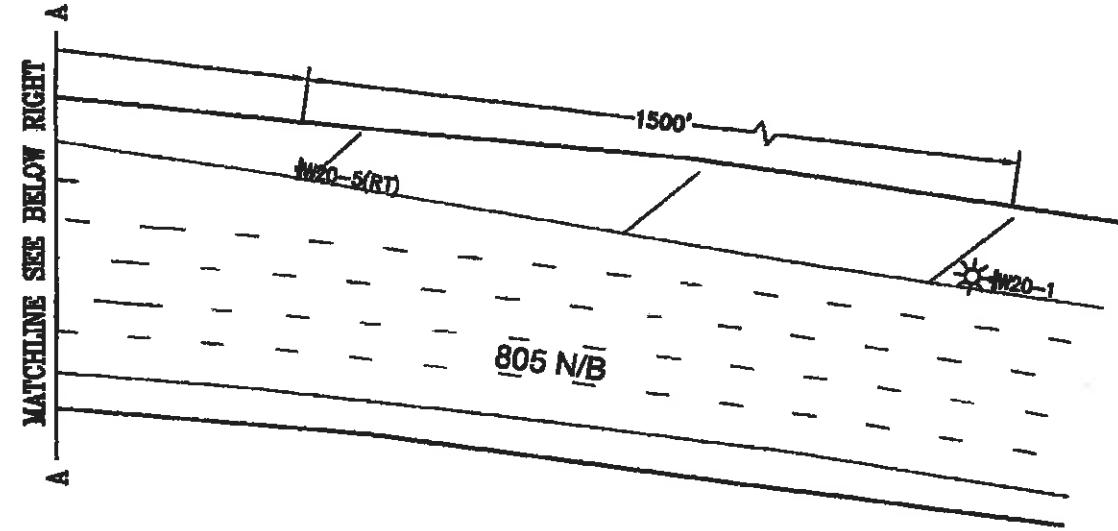

NIGHT WORK
9P-5A

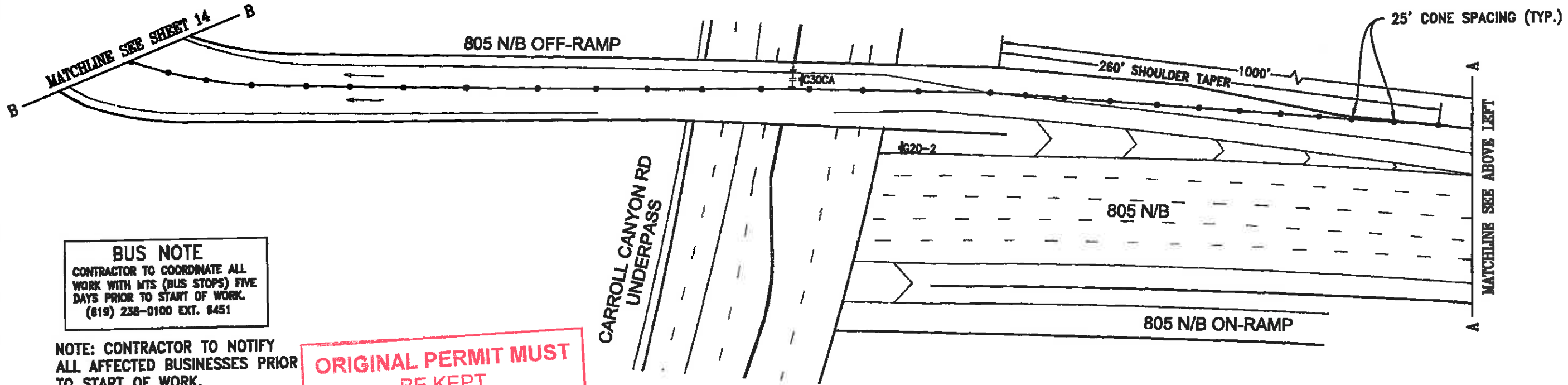

BUS NOTE
CONTRACTOR TO COORDINATE ALL WORK WITH MTS (BUS STOPS) FIVE DAYS PRIOR TO START OF WORK.
(619) 238-0100 EXT. 6451

NOTE: CONTRACTOR TO NOTIFY ALL AFFECTED BUSINESSES PRIOR TO START OF WORK.

NOTE: CONTRACTOR TO NOTIFY ALL AFFECTED RESIDENTS PRIOR TO START OF WORK.

ORIGINAL PERMIT MUST BE KEPT ON JOB SITE ALL TIMES

CO's
TRAFFIC CONTROL, INC.
LIC# 818076

1221 S. 26TH ST
SAN DIEGO, CA 92113
OFFICE: (858) 259-0300
FAX: (858) 259-0357

POSTED SPEED LIMIT (MPH)	SEE PLAN
SIGN SPACING (FEET)	SEE PLAN
TAPER LENGTH (FEET)	SEE PLAN
CONE SPACING (FEET)	SEE PLAN

JUAN LOREDO JR
DRAWN BY:
PROJECT NUMBER:
September 8, 2017
DATE:

PENASQUITO SEGMENT OVEHEAD WORK	
PROJECT INFORMATION	
WILSON CONSTRUCTION CO.	
COMPANY	PROJECT CONTACT
ROBBY MCINTIRE	503.263.6882
	PHONE

TRAFFIC CONTROL PLANS	
CITY OF SAN DIEGO	
1208 - E7	SHEET 13 OF 23



APPROVED
TRAFFIC CONTROL PERMIT

SEP 29 2017

CITY OF SAN DIEGO
 Development Services
 Engineering Division
 Traffic Safety Section

NOTE: FLAGGERS TO STOP ALL TRAFFIC WHEN CABLE IS BEING PULLED

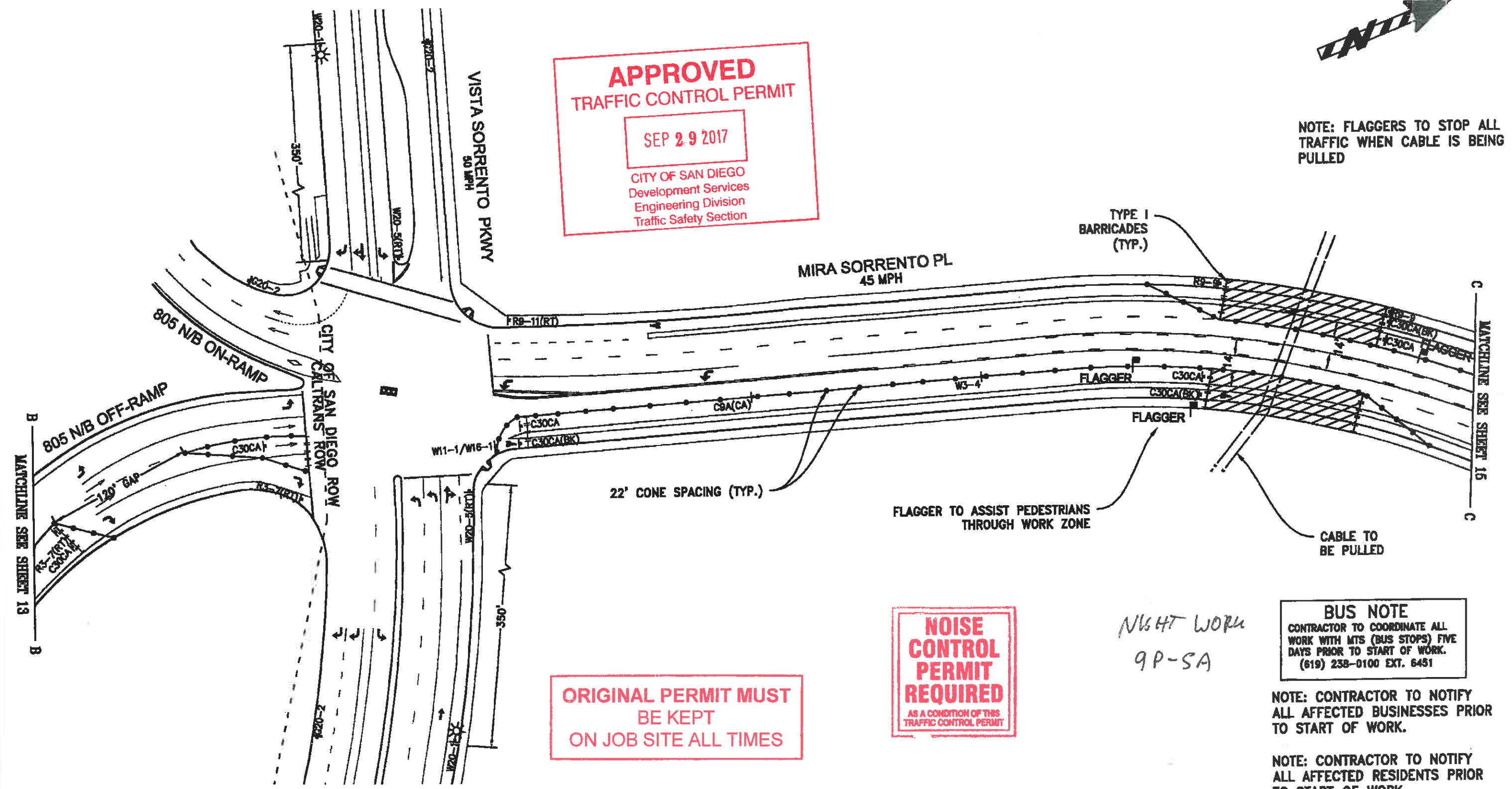

ORIGINAL PERMIT MUST
BE KEPT
ON JOB SITE ALL TIMES

NOISE
CONTROL
PERMIT
REQUIRED
 AS A CONDITION OF THIS
 TRAFFIC CONTROL PERMIT

NIGHT WORK
 9P-5A

BUS NOTE
 CONTRACTOR TO COORDINATE ALL WORK WITH MTS (BUS STOPS) FIVE DAYS PRIOR TO START OF WORK. (619) 238-0100 EXT. 6451

NOTE: CONTRACTOR TO NOTIFY ALL AFFECTED BUSINESSES PRIOR TO START OF WORK.

NOTE: CONTRACTOR TO NOTIFY ALL AFFECTED RESIDENTS PRIOR TO START OF WORK.

CO's
TRAFFIC CONTROL, INC.
 LIC# 818076

1221 S. 26TH ST
 SAN DIEGO, CA 92113
 OFFICE: (858) 259-0300
 FAX: (858) 259-0357

POSTED SPEED LIMIT (MPH)	45
SIGN SPACING (FEET)	350
TAPER LENGTH (FEET)	540
CONE SPACING (FEET)	45

JUAN LOREDO JR
 DRAWN BY:
 PROJECT NUMBER:
 September 8, 2017
 DATE:

PENASQUITO SEGMENT
OVEHEAD WORK

PROJECT INFORMATION
WILSON CONSTRUCTION CO.
 COMPANY
ROBBY MCINTIRE 503.263.6982
 PROJECT CONTACT PHONE

TRAFFIC CONTROL PLANS	
CITY OF SAN DIEGO	
1208 - E7	SHEET 14 OF 23

30' 60' 1" = 60' 120'

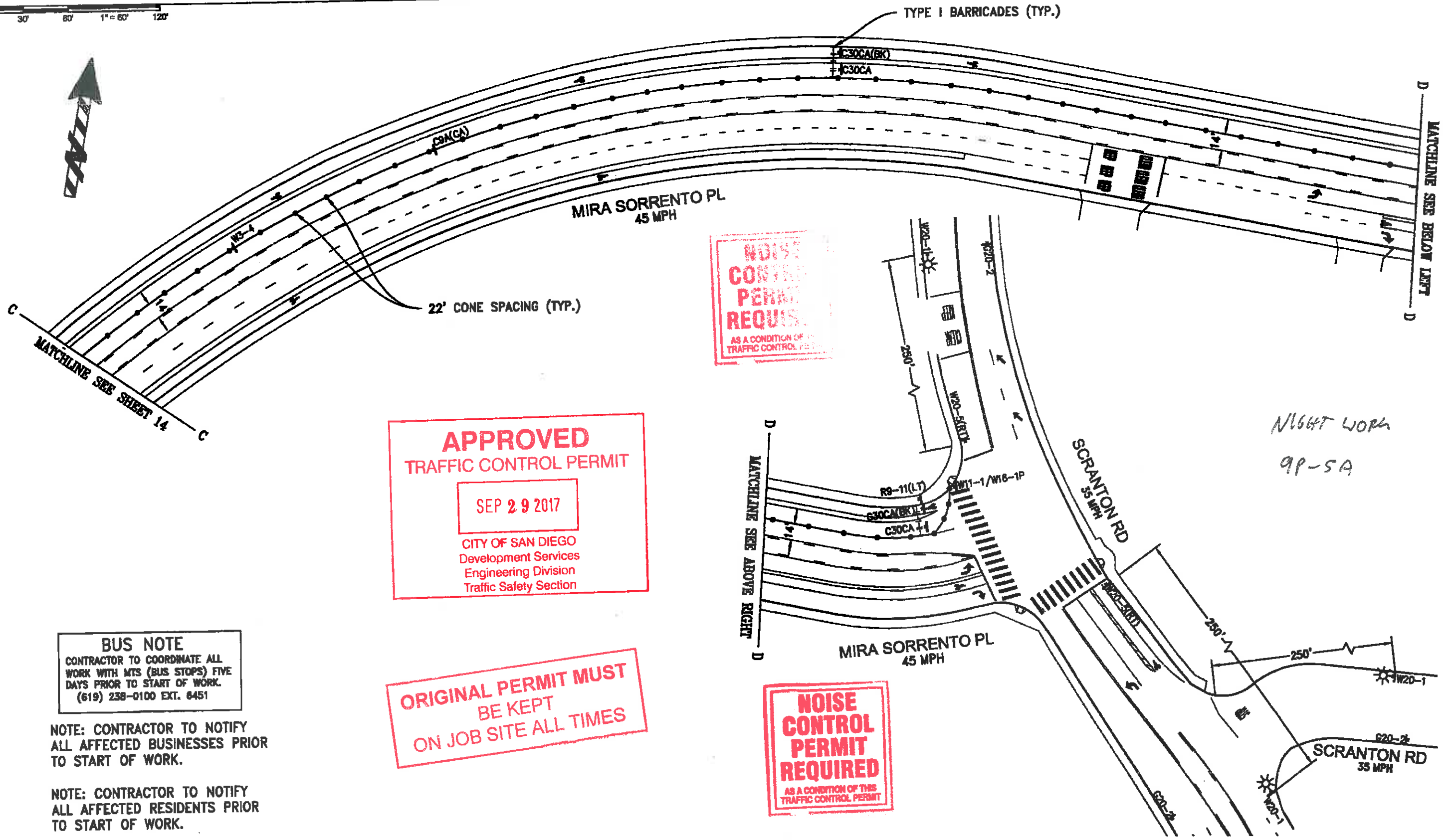

NOISE CONTROL PERMIT REQUIRED
AS A CONDITION OF THIS TRAFFIC CONTROL PERMIT

APPROVED TRAFFIC CONTROL PERMIT
SEP 29 2017
CITY OF SAN DIEGO
Development Services
Engineering Division
Traffic Safety Section

ORIGINAL PERMIT MUST BE KEPT ON JOB SITE ALL TIMES

NOISE CONTROL PERMIT REQUIRED
AS A CONDITION OF THIS TRAFFIC CONTROL PERMIT

BUS NOTE
CONTRACTOR TO COORDINATE ALL WORK WITH MTS (BUS STOPS) FIVE DAYS PRIOR TO START OF WORK.
(619) 238-0100 EXT. 6451

NOTE: CONTRACTOR TO NOTIFY ALL AFFECTED BUSINESSES PRIOR TO START OF WORK.

NOTE: CONTRACTOR TO NOTIFY ALL AFFECTED RESIDENTS PRIOR TO START OF WORK.

CO's
TRAFFIC CONTROL, INC.
LIC# 818076

1221 S. 26TH ST
SAN DIEGO, CA 92113
OFFICE: (858) 259-0300
FAX: (858) 259-0357

POSTED SPEED LIMIT (MPH)	45
SIGN SPACING (FEET)	350
TAPER LENGTH (FEET)	540
CONE SPACING (FEET)	45

JUAN LOREDO JR
DRAWN BY:
PROJECT NUMBER:
September 8, 2017
DATE:

PENASQUITO SEGMENT
OVEHEAD WORK
PROJECT INFORMATION
WILSON CONSTRUCTION CO.
COMPANY
ROBBY MCINTIRE
PROJECT CONTACT
503.263.6882
PHONE

TRAFFIC CONTROL PLANS	
CITY OF SAN DIEGO	
1208 - E7	SHEET 15 OF 23

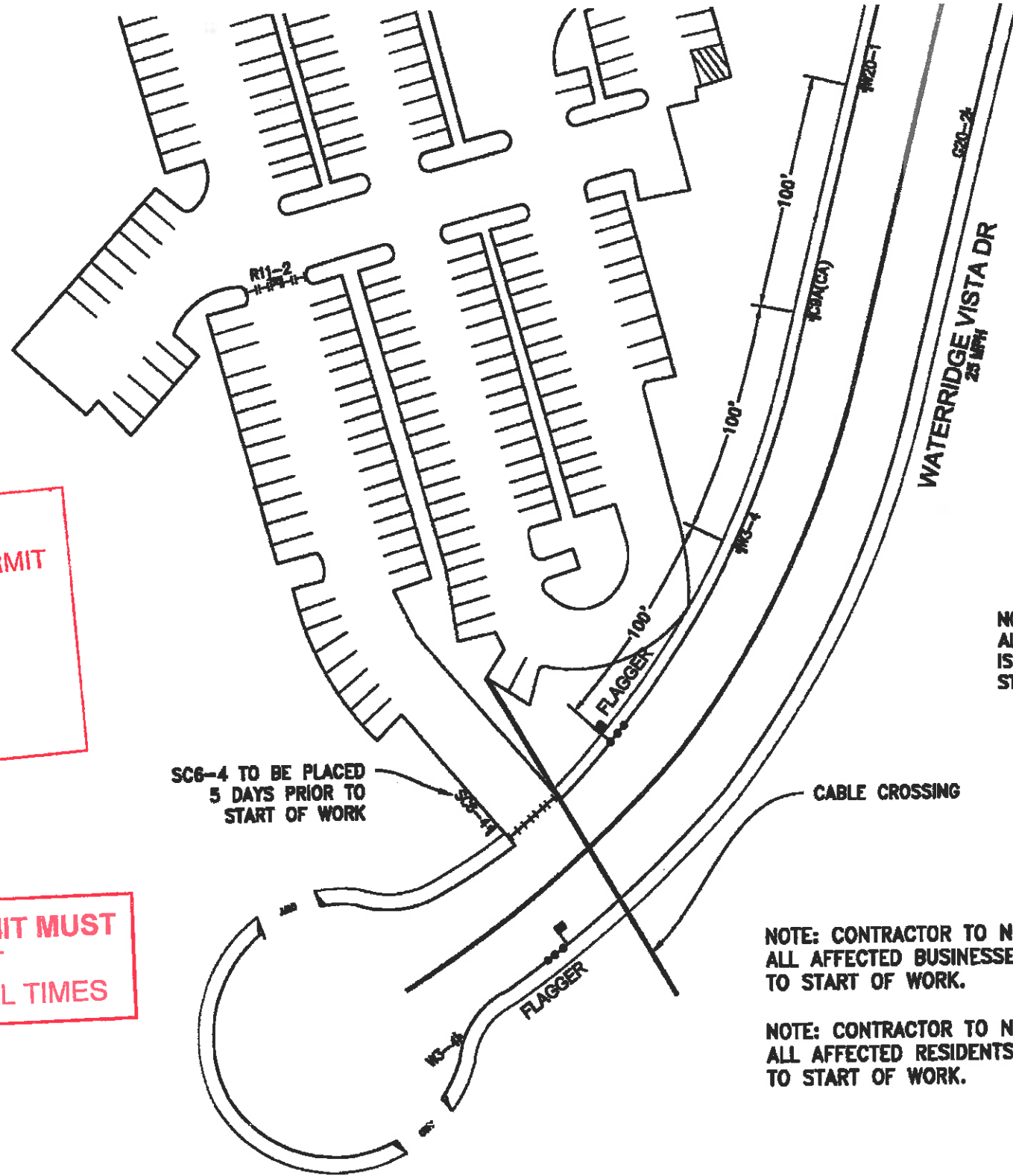

APPROVED
TRAFFIC CONTROL PERMIT
 SEP 29 2017
 CITY OF SAN DIEGO
 Development Services
 Engineering Division
 Traffic Safety Section

ORIGINAL PERMIT MUST
BE KEPT
ON JOB SITE ALL TIMES

NOTE: FLAGGERS TO STOP ALL TRAFFIC WHEN CABLE IS BEING PULLED ACROSS STREET.

Work Hours
 9A-3:00P

SC6-4 TO BE PLACED 5 DAYS PRIOR TO START OF WORK

CABLE CROSSING

NOTE: CONTRACTOR TO NOTIFY ALL AFFECTED BUSINESSES PRIOR TO START OF WORK.

NOTE: CONTRACTOR WILL PROVIDE ACCESS FOR PEDESTRIANS AT ALL TIMES.

NOTE: CONTRACTOR TO NOTIFY ALL AFFECTED RESIDENTS PRIOR TO START OF WORK.

NOTE: FLAGGERS TO MAINTAIN EYE CONTACT OR TWO-WAY RADIO COMMUNICATION AT ALL TIMES

CO's
TRAFFIC CONTROL, INC.
 LIC# 818076

1221 S. 26TH ST
 SAN DIEGO, CA 92113
 OFFICE: (858) 259-0300
 FAX: (858) 259-0357

POSTED SPEED LIMIT (MPH)	25	JUAN LOREDO JR DRAWN BY: PROJECT NUMBER: September 8, 2017 DATE:
SIGN SPACING (FEET)	100	
TAPER LENGTH (FEET)	125	
CONE SPACING (FEET)	25	

PENASQUITO SEGMENT OVEHEAD WORK	
PROJECT INFORMATION	
WILSON CONSTRUCTION CO.	
COMPANY	ROBBY MCINTIRE
PROJECT CONTACT	503.263.8882 PHONE

TRAFFIC CONTROL PLANS	
CITY OF SAN DIEGO	
1208-D6	SHEET 16 OF 23



APPROVED
TRAFFIC CONTROL PERMIT

SEP 29 2017

CITY OF SAN DIEGO
Development Services
Engineering Division
Traffic Safety Section

NOTE: CONTRACTOR TO NOTIFY ALL AFFECTED BUSINESSES PRIOR TO START OF WORK.

NOTE: CONTRACTOR TO NOTIFY ALL AFFECTED RESIDENTS PRIOR TO START OF WORK.

NOTE: CONTRACTOR WILL PROVIDE ACCESS FOR PEDESTRIANS AT ALL TIMES.

NOTE: FLAGGERS TO MAINTAIN EYE CONTACT OR TWO-WAY RADIO COMMUNICATION AT ALL TIMES.

NOTE: FLAGGERS TO STOP ALL TRAFFIC WHEN CABLE IS BEING PULLED ACROSS STREET.

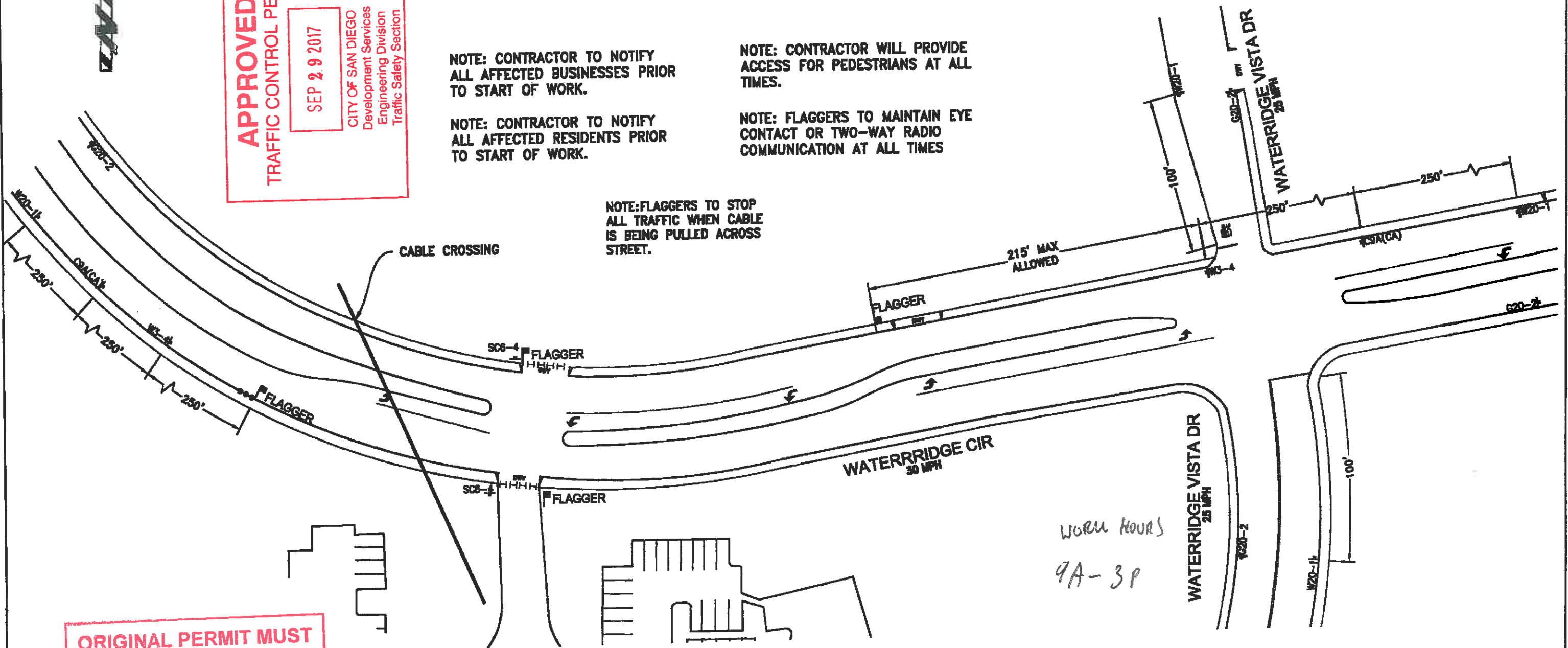

ORIGINAL PERMIT MUST
BE KEPT
ON JOB SITE ALL TIMES

CO's

TRAFFIC CONTROL, INC.

LIC# 818076

1221 S. 26TH ST
SAN DIEGO, CA 92113
OFFICE: (858) 259-0300
FAX: (858) 259-0357

POSTED SPEED LIMIT (MPH)	30
SIGN SPACING (FEET)	250
TAPER LENGTH (FEET)	180
CONE SPACING (FEET)	30

DRAWN BY:
JUAN LOREDO JR

PROJECT NUMBER:
September 8, 2017

DATE:

PENASQUITO SEGMENT
OVEHEAD WORK

PROJECT INFORMATION
WILSON CONSTRUCTION CO.
COMPANY
ROBBY MCINTIRE 503.263.6882
PROJECT CONTACT PHONE

TRAFFIC CONTROL PLANS	
CITY OF SAN DIEGO	
1208-D6	SHEET 17 OF 23

30' 60' 1" = 60' 120'

FLASHING ARROWBOARD SIGN



LUSK BLVD
50 MPH

C30(CA)

600' TAPER

50' CONE SPACING

MATCHLINE SEE BELOW LEFT

MATCHLINE SEE ABOVE RIGHT

500' BUFFER

MATCHLINE SEE BELOW RIGHT

**ORIGINAL PERMIT MUST
BE KEPT
ON JOB SITE ALL TIMES**

NOTE: CONTRACTOR TO NOTIFY
ALL AFFECTED BUSINESSES PRIOR
TO START OF WORK.

NOTE: CONTRACTOR TO NOTIFY
ALL AFFECTED RESIDENTS PRIOR
TO START OF WORK.

NOTE: CONTRACTOR WILL PROVIDE
ACCESS FOR PEDESTRIANS AT ALL
TIMES.

NOTE: FLAGGERS TO MAINTAIN EYE
CONTACT OR TWO-WAY RADIO
COMMUNICATION AT ALL TIMES

APPROVED
TRAFFIC CONTROL PERMIT
SEP 29 2017
CITY OF SAN DIEGO
Development Services
Engineering Division
Traffic Safety Section

WORK HOURS

9:30 A - 3:00 P

C30(CA)

FLAGGER

CO'S

TRAFFIC CONTROL, INC.

LIC# 818076

1221 S. 26TH ST
SAN DIEGO, CA 92113
OFFICE: (858) 259-0300
FAX: (858) 259-0357

POSTED SPEED LIMIT (MPH)	50
SIGN SPACING (FEET)	350
TAPER LENGTH (FEET)	600
CONE SPACING (FEET)	50

DRAWN BY:	JUAN LOREDO JR
PROJECT NUMBER:	
DATE:	September 8, 2017

PENASQUITO SEGMENT OVEHEAD WORK	
PROJECT INFORMATION	
WILSON CONSTRUCTION CO. COMPANY	
ROBBY MCINTIRE	503.263.6882
PROJECT CONTACT	PHONE

TRAFFIC CONTROL PLANS	
CITY OF SAN DIEGO	
1208-D6	SHEET 18 OF 23

30' 60' 1" = 60' 120'

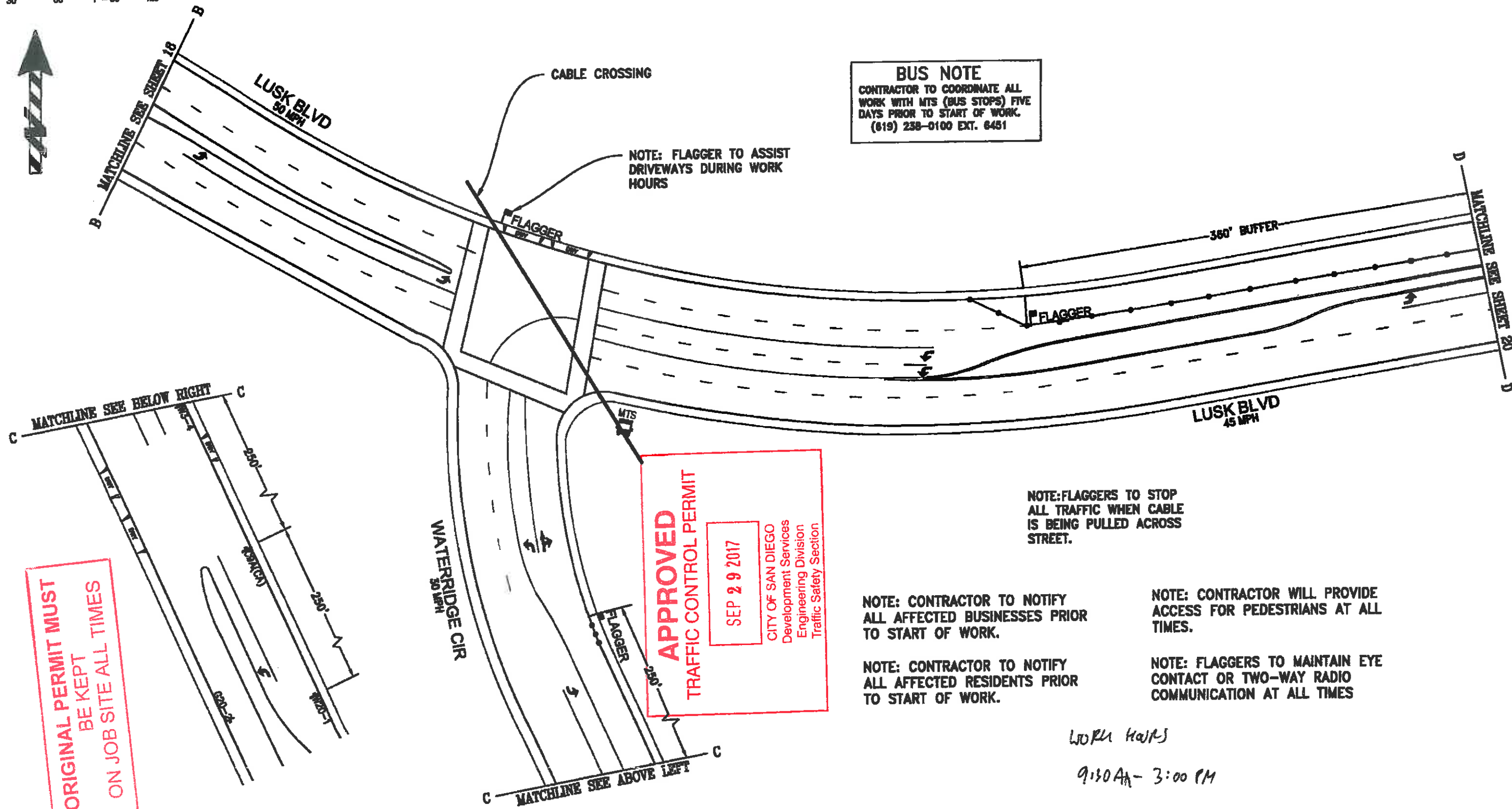
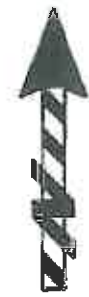

BUS NOTE
 CONTRACTOR TO COORDINATE ALL WORK WITH MTS (BUS STOPS) FIVE DAYS PRIOR TO START OF WORK.
 (619) 238-0100 EXT. 6451

NOTE: FLAGGER TO ASSIST DRIVEWAYS DURING WORK HOURS

NOTE: FLAGGERS TO STOP ALL TRAFFIC WHEN CABLE IS BEING PULLED ACROSS STREET.

NOTE: CONTRACTOR TO NOTIFY ALL AFFECTED BUSINESSES PRIOR TO START OF WORK.

NOTE: CONTRACTOR WILL PROVIDE ACCESS FOR PEDESTRIANS AT ALL TIMES.

NOTE: CONTRACTOR TO NOTIFY ALL AFFECTED RESIDENTS PRIOR TO START OF WORK.

NOTE: FLAGGERS TO MAINTAIN EYE CONTACT OR TWO-WAY RADIO COMMUNICATION AT ALL TIMES

APPROVED
 TRAFFIC CONTROL PERMIT
 SEP 29 2017
 CITY OF SAN DIEGO
 Development Services
 Engineering Division
 Traffic Safety Section

ORIGINAL PERMIT MUST BE KEPT ON JOB SITE ALL TIMES

WORK HOURS
 9:30 AM - 3:00 PM

CO's
TRAFFIC CONTROL, INC.
 LIC# 818076

1221 S. 26TH ST
 SAN DIEGO, CA 92113
 OFFICE: (858) 259-0300
 FAX: (858) 259-0357

POSTED SPEED LIMIT (MPH)	45
SIGN SPACING (FEET)	350
TAPER LENGTH (FEET)	540
CONE SPACING (FEET)	45

JUAN LOREDO JR
 DRAWN BY:
 PROJECT NUMBER:
 September 8, 2017
 DATE:

PENASQUITO SEGMENT
 OVEHEAD WORK
 PROJECT INFORMATION
 WILSON CONSTRUCTION CO.
 COMPANY
 ROBBY MCINTIRE 503.283.6882
 PROJECT CONTACT PHONE

TRAFFIC CONTROL PLANS
 CITY OF SAN DIEGO
 1208-D6 SHEET 19 OF 23

30' 60' 1" = 60' 120'

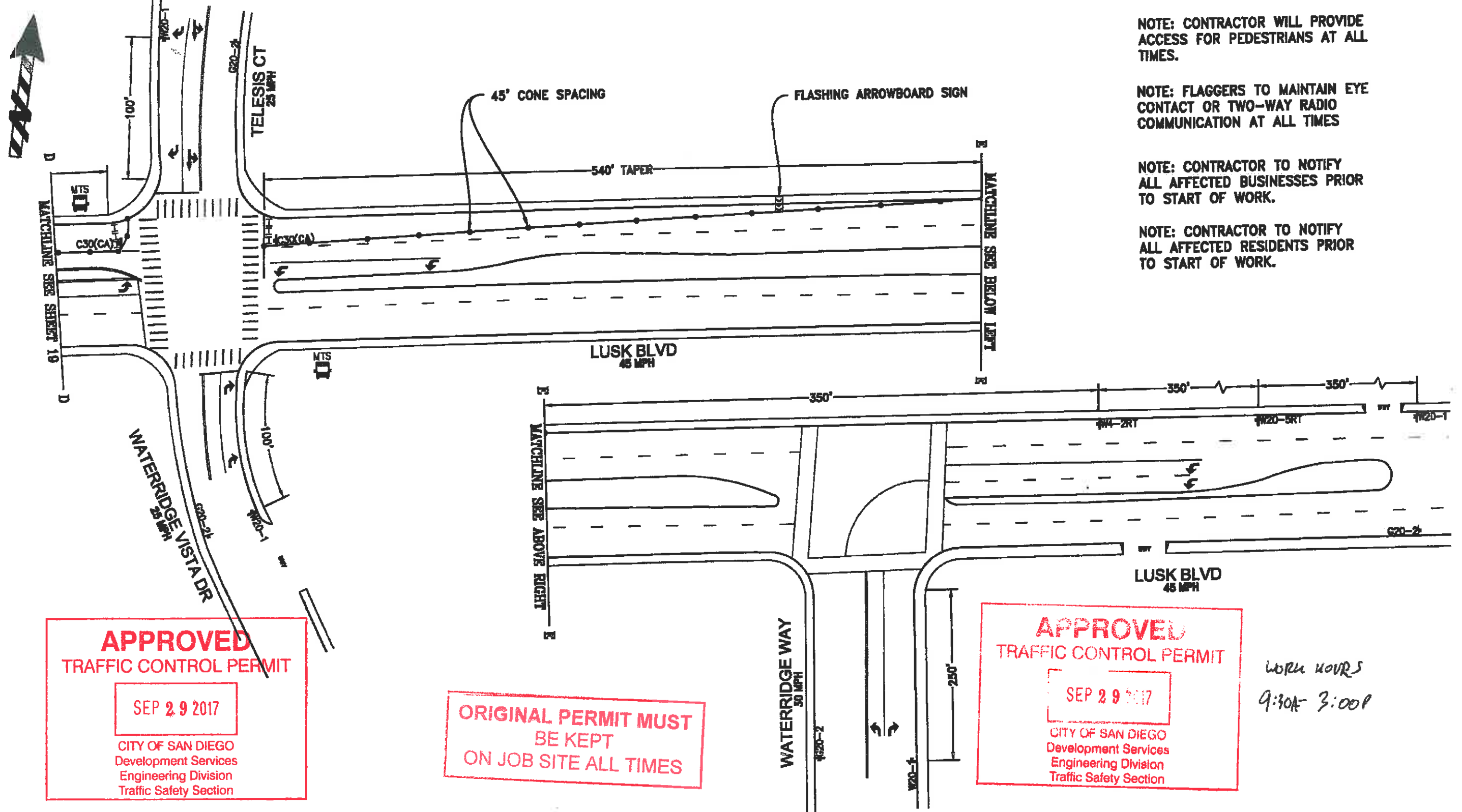

NOTE: CONTRACTOR WILL PROVIDE ACCESS FOR PEDESTRIANS AT ALL TIMES.

NOTE: FLAGGERS TO MAINTAIN EYE CONTACT OR TWO-WAY RADIO COMMUNICATION AT ALL TIMES

NOTE: CONTRACTOR TO NOTIFY ALL AFFECTED BUSINESSES PRIOR TO START OF WORK.

NOTE: CONTRACTOR TO NOTIFY ALL AFFECTED RESIDENTS PRIOR TO START OF WORK.

APPROVED
TRAFFIC CONTROL PERMIT

SEP 29 2017

CITY OF SAN DIEGO
Development Services
Engineering Division
Traffic Safety Section

ORIGINAL PERMIT MUST BE KEPT ON JOB SITE ALL TIMES

APPROVED
TRAFFIC CONTROL PERMIT

SEP 29 2017

CITY OF SAN DIEGO
Development Services
Engineering Division
Traffic Safety Section

WORK HOURS
9:30A - 3:00P

CO's
TRAFFIC CONTROL, INC.
LIC# 818076

1221 S. 26TH ST
SAN DIEGO, CA 92113
OFFICE: (858) 259-0300
FAX: (858) 259-0357

POSTED SPEED LIMIT (MPH)	25
SIGN SPACING (FEET)	100
TAPER LENGTH (FEET)	125
CONE SPACING (FEET)	25

JUAN LOREDO JR
DRAWN BY:
PROJECT NUMBER:
September 8, 2017
DATE:

PENASQUITO SEGMENT
OVEHEAD WORK

PROJECT INFORMATION
WILSON CONSTRUCTION CO.
COMPANY
ROBBY MCINTIRE
PROJECT CONTACT

503.263.6882
PHONE

TRAFFIC CONTROL PLANS

CITY OF SAN DIEGO

1208-D6 SHEET 20 OF 23

30' 60' 1" = 60' 120'

SORRENTO VALLEY BLVD
45 MPH

10' CONE SPACING (TYP.)
TYPE I BARRICADES (TYP.)

FLAGGER TO ASSIST PEDESTRIANS
THROUGH WORK ZONE

360' BUFFER

MATCHLINE SEE BELOW RIGHT

MATCHLINE SEE SHEET 22

APPROVED
TRAFFIC CONTROL PERMIT

SEP 29 2017

CITY OF SAN DIEGO
Development Services
Engineering Division
Traffic Safety Section

NOTE: CONTRACTOR TO NOTIFY
ALL AFFECTED BUSINESSES PRIOR
TO START OF WORK.

NOTE: CONTRACTOR TO NOTIFY
ALL AFFECTED RESIDENTS PRIOR
TO START OF WORK.

**ORIGINAL PERMIT MUST
BE KEPT
ON JOB SITE ALL TIMES**

WORK HOURS
9:30A - 3:00P

FLASHING ARROWBOARD SIGN

45' CONE SPACING (TYP.)

180' BIKE TAPER

540' TAPER

CO's
TRAFFIC CONTROL, INC.
LIC# 818076

1221 S. 26TH ST
SAN DIEGO, CA 92113
OFFICE: (858) 259-0300
FAX: (858) 259-0357

POSTED SPEED LIMIT (MPH)	45	JUAN LOREDO JR DRAWN BY: PROJECT NUMBER: September 8, 2017 DATE:
SIGN SPACING (FEET)	350	
TAPER LENGTH (FEET)	540	
CONE SPACING (FEET)	45	

PENASQUITO SEGMENT OVEHEAD WORK	
PROJECT INFORMATION	
WILSON CONSTRUCTION CO. COMPANY	
ROBBY MCINTIRE PROJECT CONTACT	503.263.6882 PHONE

TRAFFIC CONTROL PLANS	
CITY OF SAN DIEGO	
1208 - E7	SHEET 21 OF 23

30' 60' 1" = 60' 120'

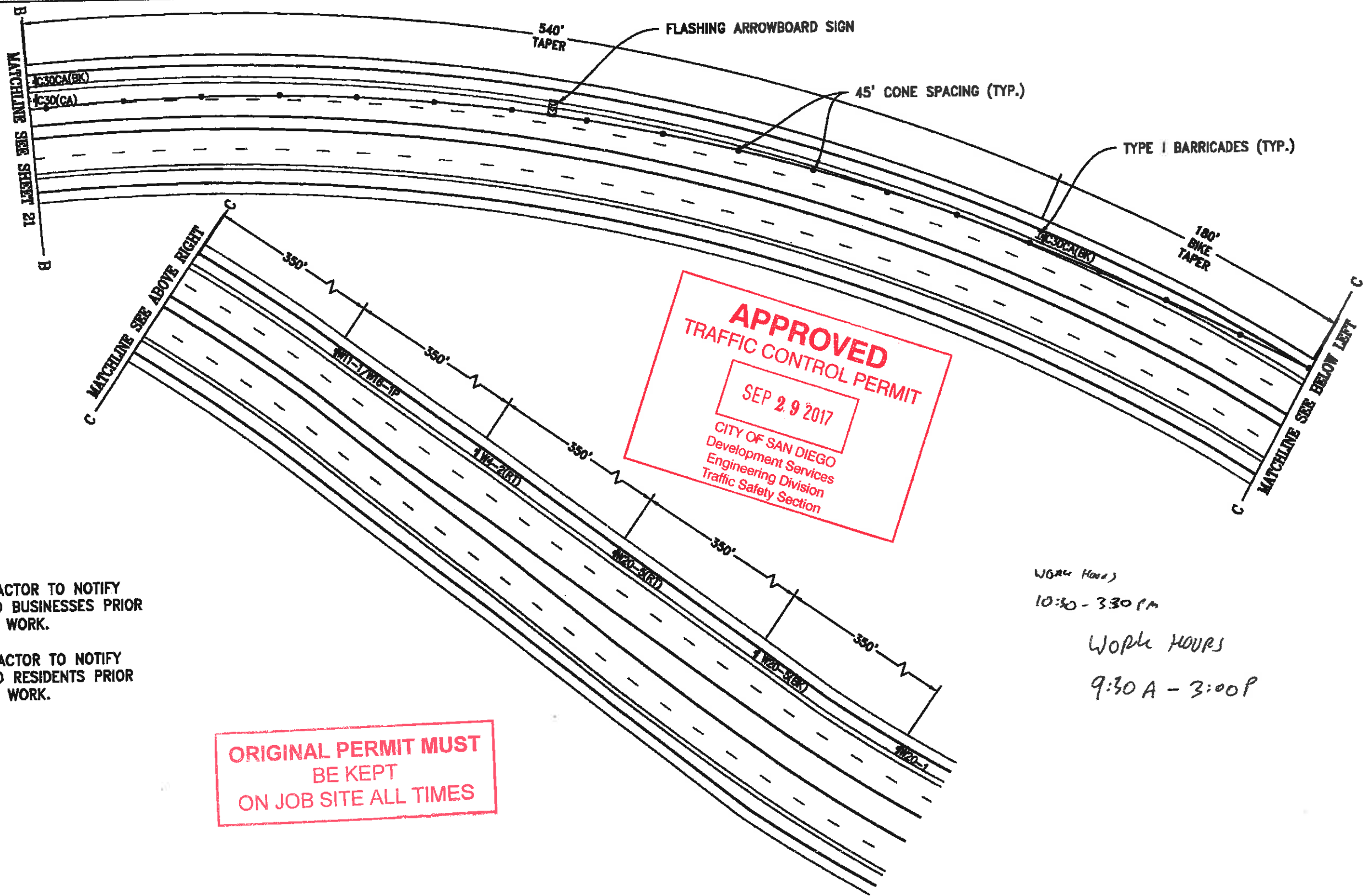

NOTE: CONTRACTOR TO NOTIFY ALL AFFECTED BUSINESSES PRIOR TO START OF WORK.

NOTE: CONTRACTOR TO NOTIFY ALL AFFECTED RESIDENTS PRIOR TO START OF WORK.

ORIGINAL PERMIT MUST BE KEPT ON JOB SITE ALL TIMES

Work Hours
10:30 - 3:30 PM
Work Hours
9:30 A - 3:00 P

CO's
TRAFFIC CONTROL, INC.
LIC# 818076

1221 S. 26TH ST
SAN DIEGO, CA 92113
OFFICE: (858) 259-0300
FAX: (858) 259-0357

POSTED SPEED LIMIT (MPH)	45
SIGN SPACING (FEET)	350
TAPER LENGTH (FEET)	540
CONE SPACING (FEET)	45

JUAN LOREDO JR
DRAWN BY:
PROJECT NUMBER:
September 8, 2017
DATE:

PENASQUITO SEGMENT OVERHEAD WORK
PROJECT INFORMATION
WILSON CONSTRUCTION CO.
COMPANY
ROBBY MCINTIRE 503.283.6882
PROJECT CONTACT PHONE

TRAFFIC CONTROL PLANS	
CITY OF SAN DIEGO	
1208 - E7	SHEET 22 OF 23



APPROVED
TRAFFIC CONTROL PERMIT

SEP 29 2017

CITY OF SAN DIEGO
 Development Services
 Engineering Division
 Traffic Safety Section

**ORIGINAL PERMIT MUST
 BE KEPT
 ON JOB SITE ALL TIMES**

NOTE: FLAGGERS TO STOP ALL TRAFFIC WHEN CABLE IS BEING PULLED ACROSS THE STREET.

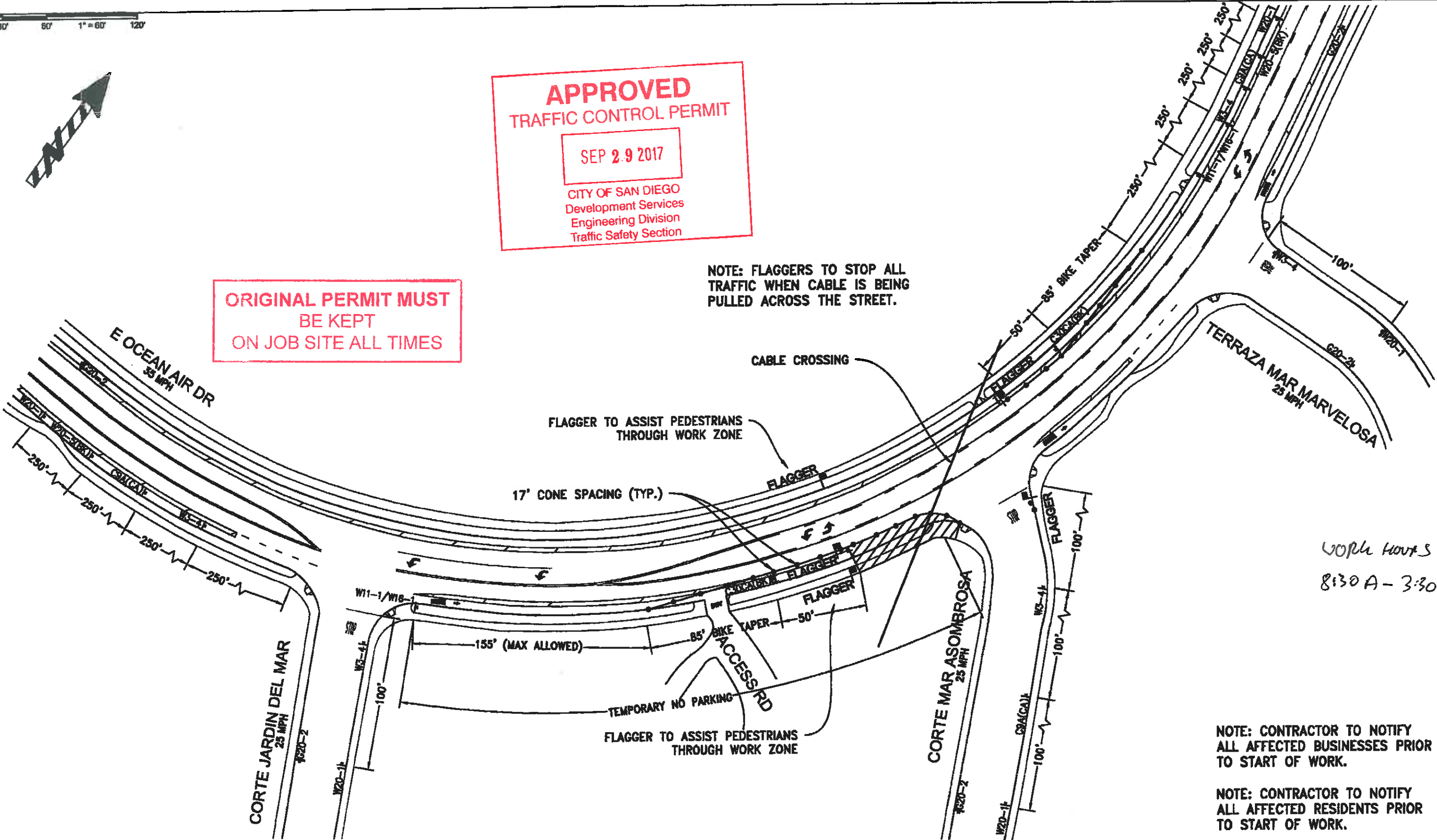

Work Hours
 8:30 A - 3:30 P

NOTE: CONTRACTOR TO NOTIFY ALL AFFECTED BUSINESSES PRIOR TO START OF WORK.

NOTE: CONTRACTOR TO NOTIFY ALL AFFECTED RESIDENTS PRIOR TO START OF WORK.

 LIC# 818076	1221 S. 26TH ST SAN DIEGO, CA 92113 OFFICE: (858) 259-0300 FAX: (858) 259-0357	POSTED SPEED LIMIT (MPH)	35	DRAWN BY:	JUAN LOREDO JR		PENASQUITO SEGMENT OVEHEAD WORK	TRAFFIC CONTROL PLANS	
		SIGN SPACING (FEET)	250		PROJECT INFORMATION			CITY OF SAN DIEGO	
		TAPER LENGTH (FEET)	245		WILSON CONSTRUCTION CO.			1208 - E7 SHEET 23 OF 23	
		CONE SPACING (FEET)	35		COMPANY ROBBY MCINTIRE 503.283.6882				
				DATE:	September 8, 2017		PROJECT CONTACT PHONE		